24 PAGES

The Evening Examiner

PROBABILITIES.
Moderate fresh south-west winds, mostly fair and becoming warmer with showers in a few localities to-day and Wednesday.

VOL. LI., No. 43 — PETERBOROUGH, TUESDAY, AUGUST 22, 1922 — PRICE THREE CENTS

Dollar Day Values
Yard Wide PRINTS In Bargain Annex **3 Yards $1/2**

Men's Two-Piece Balbriggan Underwear "Seconds" but Good Ones **$1/2** Garment
—In Men's Shop and Annex

Scotch All-Wool White Blankets Size 64x86 in. **$7 1/2 Pair**
—On the Main Floor

Novelty Plaid Blankets, Heavy Quality Double Bed Size, $4 Pair - On Main Floor
The Cressman Co. Ltd.

WANT PIDGEON CREEK BRIDGE RECONSTRUCTED

Local Authorities Have Been Interviewed in Regard to the Matter—Old Bridge Gone.

FLOATING STRUCTURE

An effort is being made to interest Peterborough authorities in the proposal to reconstruct the Pidgeon Creek bridge. Sixty years ago this water course could be spanned by an ordinary log. The Department of Railways and Canals came along, so it is said, and by the construction of dams and other work on the Trent Canal the span was increased to over one mile in length. This necessitated the construction of a floating bridge. J. C. O'Leary, of King's Wharf, was in the city a few days ago and interviewed Mayor W. H. Taylor and others in an effort to secure their immediate co-operation. It is contended that the reconstruction of this floating bridge would mean a natural oulet for the traffic stream from that section of Victoria County. As it is the traffic is compelled to go the other way. The old Pidgeon Creek floating bridge has been demolished and parts of it have been removed. The Indians at Curve Lake got one section to span their reserve with the mainland.

Those who are interested in the reconstruction of this bridge believe the Government should bear a substantial share of the cost as it was through their activity on the Trent Canal that such a long bridge became necessary.

LATEST REGULATIONS COVERING OLEO SALE

Importation and Manufacture Must Be By License.

Regulations governing the importation, manufacture and sale of oleomargarine in Canada, effective from date of publication, are issued in the current issue of Canada Gazette. Importation and manufacture, it is provided, shall be by license only, such licenses to be approved by the Minister of Agriculture. Manufacturing of oleo will not be allowed in any premises used for, or connected with, the manufacture or reworking of butter and materials intended to be used for its manufacture must be inspected and approved by an inspector of the Department before their use.

Provision is made that the words "butter," "creamery," "dairy," or the name of any breed of cattle shall not be used in advertising or describing oleomargarine, nor shall any of these words be placed on packages. Sale provisions include one that oleo must be sold in the original package, stamped with the official inspection mark and that each package shall bear the word "Oleomargarine" as a conspicuous label.

Hotels, restaurants and public eating places serving oleomargarine are required by the law to announce that fact in a prominent notice to the public. Fines running as high as $500 are provided for anyone violating the new regulations.

FINE'S $ DAY

Mr. Fine has made greater preparations for Dollar Day this time than ever. That's saying a good deal, because his bargains in Ladies' and Men's Clothing, and Bedding, are well known as extra good. Here is a sample snap—Iron Bed, iron frame, Spring and Felt Mattress, complete, in 3ft. 6in. size, only for $13.00. Come to Fine's at 427 George Street for real bargains tomorrow.

Flirting is unknown among Korean girls; indeed, an unmarried girl in that country is so disgraced by even speaking to a male not of her own family that she often kills herself rather than endure the shame.

Automobile Chances

There are many of them for the carefully planning, prospective purchaser who takes advantage of the Want Columns in the Examiner.

What makes appeals to you most —would you like to get some particular style or kind of auto at a special price? Would you like to pick up a second-hand or a re-built car at a sacrifice price?

See what the Wants can do for you in accomplishing any of these automobile desires.

You may keep in close touch with automobile owners who will be interested in a chance to trade or sell their cars if you make the fact known through the Want Columns of The Examiner.

TRADES AND LABOUR CONGRESS IN SESSION

Delegate Tunney Takes Exception to Ex-Premier Meighen's Statement That Civil Service Workers' Salaries Had Been Increased a Hundred Per Cent.

DELEGATES SQUEAL

MONTREAL, August 22 (Canadian Press).—Ex-Premier Meighen's statement to organised labour, in reply to the latter's plea for reorganisation of the Civil Service, was labelled "Complete mis-statement, a fabrication, and not in accordance with the true facts in the case," by Delegate Tunney, of Ottawa, representing the unionised Government employees at this morning's session of the Trades and Labour Congress.

Mr. Tunney declared that they had not been granted a Board of Appeal against the decision of the Civil Service Commission. It was also untrue, he said, that Civil Service workers' salaries had increased one hundred per cent.

As a matter of fact, many of them had received only five dollars' increase in two years.

Plea for Generosity.

A plea by J. W. Wilkinson, of Vancouver, for more generous support for the "Congress Journal," precipitated a spirited beat, and Delegate Watson, of Nova Scotia, condemned an editorial in the Journal which attacked the Radical Workers' Party of Canada.

President Moore left the chair to take part in the debate, and declared his amazement that delegates went there "to squeal because we have said something they don't agree with." It was all right for them to caluminate, abuse, villify, and misrepresent us, but we, as the executive, were supposed to take it all, and say nothing.

"Let me say that so long as I am a member of organised labour, I will fight any untruth or calumy, whoever it comes from," concluded President Moore.

P. M. Draper, secretary, in a fighting speech, supported President Moore.

Question of Principle

ute ago," said Mr. Draper, "if all our advertisers were union shops. No more so than every trades union ist, who supports the Journal. Furthermore, do you think that any labor paper could exist on its circulation support from Labor."

Jas. Simpson, Toronto, defended the editorial policy or conduct of the paper, inasmuch as it represented the policies dictated to the executive last year by delegates to the convention. "If the majority of the rank and file of the organized labor movement disagreed with the editorial policy of the paper, they should elect other delegates to the Congress, delegates who would give different instructions to the executive," he said.

Not Bilingual

Delegate Robbilard, Montreal, criticized the Journal because it was not completely bilingual.

Secretary Draper replied that the only reason why French and English were not as yet evenly represented in the Journal, was because the paper was only on its infancy yet; the ultimate aim as to make the paper "fifty-fifty".

Gus Francq Montreal, asserted that seventy-five per cent. of French Canadians, could read English readily.

Senator G. D. Robertson, representing the railway telegraphers, dealt with the policy which the Journal should pursue. He urged that more particular attention be paid to what was going on in the Canadian Parliament and in various Provincial Legislatures.

HARD COAL STRIKE STILL UNSETTLED

Rumors Were Circulated That Agreement Might Be Reached To-Day.

PHILADELPHIA, Aug. 22.—(Canadian Press.)— Although prospects of the anthracite coal settlement still hung fire last night after a late adjournment of miners and operators' representatives who were in conference for about two hours, rumors weer current about the offices of the Lehigh Coal and Navigation Company, where the meeting was held, that possible settlement would be affected to-day.

The conference will be resumed today at 3 p.m.

While no official word was given out it was understood that the operators insisted still upon a resumption of mining at the old wage scale until April 1, 1923, and the miners want a so-called long-term contract —probably two or three years— at the scale in effect when the suspension was called last April.

The Lure of Dollar Day

City Folk Should Avail Themselves To-night of the Opportunity to Inspect Irresistibly Attractive Show Windows Which Foreshadow To-morrow's Values Within.

Let the weather man only be kind; in hundreds they'll come to town to-morrow, from the north, south, east and west—by rail, motor car and boat — all sorts and conditions of men, women, misses and youths, bargain hunters every time, attracted by the far-flung fame of Peterborough's semi - annual Dollar Day.

And the leading stores—those business houses really worth while—are literally teeming with snaps in ladies' and gents' toggery, boots and shoes and all kinds of near-body and outer wearing apparel, not forgeting home furnishings, groceries, provisions and the hundred and one essentials which constitute the component units of every-day human needs.

The handsome, brilliantly illuminated and irresistibly attractive show windows will to-night foreshadow the story of to-morrow's Dollar Day offerings; and city folk will do well not to miss a glimpse therein of combined qualities, style and prices which, as customary here on such occasions, present an Eldorado of dollar-saving opportunities for Peterborough's August Dollar Day.

But half the story cannot possibly be gleaned from a scrutiny of these really inviting window displays; for they simply reflect, and barely so, the values, measure full, heaped up and overflowing, so to speak, in the stores' crowded interiors.

And so, the Examiner's readers are advised to dip thoughtfully into the Dollar Day advertisements inviting their attention this evening; to make a trip up-town, and take in the snappy delights of window Dollar Day exhibits; and, above all things, take advantage to-morrow of startling offerings in so many commodities you need —all extraordinary values, both in price and quality.

MUSIC DAY AT THE EXHIBITION

J. M. Greene of This City is a Director on the Board

Elaborate preparations for Music Day at the Canadian National Exhibition are peing made by the Canadian Bureau of Music. Mr. J. M. Greene ,of Greene Music Co., who is director on the board, representing the retail section for Canada, and the only retailer on the board, has received word that a pageant chorus of trained singers is being rehearsed to provide music on Music Day.

This chorus was originally intended to number 1,000 voices, but applications came so plentifully that there are 1,645 members and over 300 applicants had to be refused for want of room at the Exhibition.

J. S. Atkinson, secretary of the Music Bureau, says that the effect when this wonderful chorus is singing ies really inspiring. Rehearsals are being conducted by Mr. Linden, and the final rehearsal will be conducted by H. A. Fricker, M.A., Mus. Bac., F.R.C.O., the most noted musician in Canada. A genuine treat awaits all visitors to the Exhibition on Music Day, August 31st, when this, the greatest chorus of trained singers ever organized on the American continent, will render a high-class programme as the feature entertainment of that day.

INCREASED WAGE IN STEEL PLANTS

Announced by the United States Steel Corporation

NEW YORK, Aug. 22.—(Canadian Press). — The United States Steel Corporation to-day announced that the wage rates of day labor at all its manufacturing plants would be increased 20 per cent. on September 1, and that other rates would be equitably adjusted.

SPECIAL RATES FOR THE WEEK END AT Y.W.C.A. CAMP. APPLY Y.W.C.A. 1d-44-4976

May Locate Pumping Station On Otonabee Shore Opposite Park St.

The pumping station for the sewage disposal plant will probably be located on the Otonabee side of the river opposite the foot of Park street. Ald. Crowe, referring to the editorial comment in the Examiner, said that this site had been approved by the engineer of the Provincial Board of Health when the plans of the whole project were recently submitted to him by City Engineer Parsons.

This proposal which will have to be ratified by the Council, will obviate the necessity of buying property for the pumping station which will be erected on part of the land bought from the Wilson estate for the disposal plant. Ald. Crowe also stated that the sewer on King street will not have to be altered. It was provided with a 22 inch pipe and the grade or fall from Park street to Lock street is only 18 inches. This would leave a clear passage of 15 inches at its lowest point when the Lock street sewer is diverted to King street to connect with the Park street sewer and the disposal plant.

A DUMMER TOWNSHIP MAN WAS ARRESTED ON SERIOUS CHARGE

Russell Hill Charged With Threatening to Assault His Wife—Denies Charge and is Remanded.

CHILD INVOLVED

Marital troubles in the Russell Hill household in Dummer Township came to a dramatic conclusion yesterday afternoon when, on information laid in the city previously in the day, Russell Hill was placed under arrest by a bevy of officers and brought to Peterborough to face charges of assault and threats against the life of his young wife. Mrs. Hill complained to the officers that on Saturday her husband brutally attacked her and occasioned serious bodily harm, and at the same time made the threats against her life as set out in the information.

Russell Hill is alleged to have stated: "I will kill you. I won't leave you to tell stuff on me as you did on my brother to get him where he is. I will drag your body to the woods and nobody would ever find you. I don't care whether I get hung or not so long as I get satisfaction." Russell Hill denies such statements, and he did not elect or plead on the charge of assault.

When the officers arrived at his home seven miles north of Norwood about five o'clock yesterday afternoon he was working in the fields some distance from the house. When P. C. Cookman, Inspector J. Stewart, Constable A. R. Moore, and George W. Powell, Children's Aid Society agent, hove in sight, Davis Hill took to his heels, it was said. Russell Hill was taken into custody without any trouble, and was allowed to change his clothes. This morning in Police Court he presented a better appearance than any of the brothers have on the numerous occasions they have sat in the box.

Denied Charges.

The Magistrate read the charges to accused, who remarked "they're not true." G. W. Hatton, Crown Attorney, asked for a remand until Friday. In connection with the plea of May Hill to have her husband bound over to keep the peace, the same remand was made by J. O'Brien for Hill asking that cause be shown. Mr. O'Brien asked for bail and it was set at $2,000, with one of the sureties to come from outside the family. The Magistrate pointed out that the threats were of a serious nature, and he was afraid to allow Hill to be at large for fear he might execute them and so place His Worship in a serious position.

It would not be safe, he considered, for the wife to go home, and he suggested that accused should pay for her board in town. "I won't pay for her keep after she's got me in this fix," Hill stated.

"I'm not going to take any chance on your wife going out there and you executing those threats. If you look after your wife bail may go through a lot easier," the Magistrate told him.

Russell Hill is the parent of three children, one an infant, three months old, and this child, which is with the grandfather, but needs the mother's care, presented a problem to the court to-day. The Magistrate was not inclined to send Mrs. Hill back to the settlement she is afraid of for the infant, and it was suggested that Mr. O'Brien undertake to deliver the youngster to the mother in Peterborough. The solicitor, however, declined to be a nurse, and the police and Children's Aid agent were left figuring how to get the child into town. Although Russell Hill assured them there would be no resistance offered, such was evidently anticipated.

A Liquor Case.

According to Inspector J. Stewart, the city and county is getting remarkably dry, and only a few old warrants remain now to be executed. One of these was delivered yesterday morning before Maxwell Dickson, Harvey Township, wanted on a breach of the O.T.A., had arisen. P. C. Cookman, Inspector Stewart and Constable Moore arrived at Pigeon Lake before the sun was up and were back in town with the prisoner at an early hour. The offence took place in Buckhorn last September, and, it is alleged, that, following a dance, accused drank liquor on a public highway. The young woman who was with him was ready to testify to this, but in the winter Dickson was away and only returned to the district a short time ago. As soon as Inspector Stewart learned he was home the warrant was dug up and served. The nineteen-year-old boy yesterday pleaded guilty to the offence and was fined $100 and directed to pay costs of $17.75.

Unfit Locomotive Caused Rail Wreck Says Labour Head

CHICAGO, Aug. 23. — (Canadian Press). — J. F. McGrath, vice-president of the railway employees' department of the American Federation of Labor, issued a statement to-day declaring the real cause of the Michigan Central wreck at Gary, Ind., Sunday, "was clearly an unfit locomotive," and he characterized the railway's charges that the wreck was due to plotters as "hastily patched up explanation to place the blame for loss of life upon striking shopmen instead of on the railroad, where it belongs."

HYDRO RADIAL IN TORONTO OPPOSED

Injunction to Restrain Their Use of Water Front

TORONTO Aug. 22.—(Canadian Press).—Mr. Justice Kelly has granted a temporary injunction restraining the city of Toronto from entering into an agreement with the Ontario Hydro Commission and the Board of Harbor Commissioners, providing for the entry of Hydro radials over the city's waterfront.

Argument for a permanent injunction will be heard August 31. There has been much opposition to the City Council in its proposng to enter this agreement, one faction declaring that Hydro radials within the city limits should be under control of the Toronto Transportation Commission.

LINER ROYAL GEORGE IS TO BE BROKEN UP

Was [illegible] "Delousery" For European Emigrants.

LONDON, Aug. 22.—The Cunard liner Royal George, which has been laid up at Falmouth for some time past, has been sold out of the service and is to be broken up on the continent.

She has had an extraordinary career. She was built in 1907, as the Heliopolis, to run between Marseilles and Alexandria on a service de luxe which was faster than anything then known in the Mediterranean.

Unfortunately, to maintain the service meant charging far higher fees than the average traveller could afford, and her then owners soon failed.

The Royal George was then bought by the Canadian Northern Railways to maintain a service between Avonmouth and the St. Lawrence, and it was when the Cunard Line bought out this opposition that she passed into their service.

They used her for a short time while their own ships were being reconditioned after war service, but she did not suit their ideas and was soon laid aside.

After a time she was sent to Cherbourg as a "delousery" and depot for European emigrants, and it is noteworthy that her guests stripped her of everything movable while they had the opportunity.

A SPECIAL DAY FOR CHILDREN AT EXHIBITION

School Boys and Girls Will Be Admitted Free to the Grounds and Stand on Wednesday.

RACES A FEATURE

The Exhibition Board last night confirmed the plans of the President, Mr. R. Denne and Mr. Webber Turner for giving over the opening day of the Fair to the school children. They will be admitted free to the grounds and grandstand, and as far as attractions go everything will be set in place for them and the grounds will be wholly theirs for the afternoon.

The programme for the first day does not include horse races,, hence in order to fill out the card and give it a special interest to the children, Mr. Turner is arranging a list of races for the school boys and girls for which medals and a silver trophy or two will be given. It is proposed to hold an inter-school relay race for which a silver cup will be given, to become the property of the school whose teams win this race. The details of the athletic list are being drawn up by Mr. Douglas Loomis of the Y.M.C.A. and Mr. Walter Smaill, and will be made public shortly.

Manufacturers, merchants and other exhibitors in that class are requested to have their displays set up by Wednesday noon for Children's Day.

Resolution of Condolence.

Mr. E. B. Fowler referred to the death of Mr. Fred Hodgson, one of the directors and moved that the Board's sympathy be conveyed to Mrs. Hodgson and her family. Mr. Hodgson was one of the newer directors, but in his brief association with them the other directors had learned to appreciate his fine qualities of character and his earnestness in promoting the Peterborough Exhibition's success.

The Dog Race.

Dr. H. M. Yelland wrote that he would continue the Wm. Yelland prize for a dog race which will be held on Children's Day. It is for boys under 12 who own dogs and will be held over a quarter mile course. The prizes are $5, $2 and $2.

Reception to Minister.

The Reception committee of the City Council will be requested to assist in giving a proper reception to the Hon. W. R. Motherwell, Federal Minister of [illegible], who will officially open the Exhibition on Thursday afternoon.

Tug O' War.

The secretary will receive entries for the tug o' war from [illegible] on, and it is hoped that this event will bring out a good competition this year.

GOLDEN JUBILEE AT CAIRO SCHOOL

On Thursday of this week a golden jubilee and picinc will be held at Cario school in which residents of Cavan and Monaghan townships will take an acttive part. An interesting programme will commence at one-thirty o'clock. "Renewing acquaintances" is the first item on the bill and will be followed by a number of addresses by prominent speakers. At four-thirty o'clock a list of sports will be run off and will be followed by supper. Those who can conveniently do so are asked to bring baskets. A large crowd is expected from all parts of the country and an effort is being made to recognize the establishment of this school in a manner befitting its importance to the community.

LOCKED FOR THREE DAYS IN MOVING FREIGHT CAR.

CHICAGO, Aug. 22.—(Canadian Press). — Francis Dennison, fourteen, locked for three days in a moving freight car, travelling 1,500 miles without food or water has just arrived home from Casper, Wyo., "on the cushions."

The journey west was somewhat sudden. Francis was playing in the Burlington yards with several small boys. They entered an empty car. Then a switchman appeared. The playmates ran off and Francis hid in a dark corner. Mr. Switchman slammed the door and sealed it. Within five minutes Francis was on his way.

His rescue was due to his playmates. They told Peter Bockstahler, a foster father of the boy, that they believed Francis was locked in the car speeding West. The foster father appealed to the Burlington officials and the police. It took a long time to get a trace of the car. Finally it jolted into the Burlington yards in Casper, Wyo., and Francis was rescued. He was not so weak, but was very thirsty.

THE KIWANIANS HAD GOOD MEETING TODAY

Joint Meeting of Peterboro and Lindsay Clubs Will Be Held Here Soon—The District Governor Coming—The Rotary Boys Camp.

GENERAL BUSINESS

There being no formal speaker at the Kiwanis club to-day, various items of business were attended to. District Trustee John Allen reported that on Saturday he received a telegram from J. Bev. Hay,District Governor, announcing that he would like to visit Peterboro on his eastern trip on September 5th and would like a joint meeting with the Lindsay club here. Lindsay expressed a willingness to cooperate and John Allen advised the District Governor that the arrangements would be made. The club will endeavor to make arrangements that will permit of an evening meeting. The reception committee will arrange the welcome.

It was decided to visit Lindsay the week following, that is on the 13th of September and Lloyd Hamilton to-day advised the members the part each is to take in the extensive programme. President Frank Whitehouse, Secretary George Henderson, District Trustee John Allen and G. N. Gordon, K. C., , were appointed delegates to the District Convention at Windsor, eSptember 21, 22, 23. The district trustee pointed out that this convention was in many ways more important than the International Convention at Toronto and if Lindsay is sending ten delegates, he thought Peterboro should be well represented.

A Worthy Effort.

The Secretary was instructed to write the Rotary Club thanking the club for having the Kiwanians as their guests at the camp last Thursday and the work of the Rotary club in organizing the camp was highly commended. J. W. Worth told of the crippled youngster who shared the little present made him by the men with two other lame youngsters as just an illustration of the splendid spirit of the boys, and John McKone described the effort of the club as a most worthy and commendable one.

Walter Stocker reminded the club that the Health's Association's camp at Jackson Park closes on Saturday and suggested that a collection be taken up around the tables for a treat for the youngsters. The hat was passed around accordingly and eight dollars was netted. The next work before the club, Walter Stocker said, is to see that the dining room built by the club at the park, is properly protected during the winter so that it will be in good condition for next summer.

It was announced that the Glee Club will practice on Friday at 5.10 at the Grand Opera House. Dr.Craig called for soft ball players to enter the city league, and the response was almost unanimous Walter Oke presided to-day and W. E. Conway was booster. Striking head gear was worn by John Allen. Walter Lacey, W. H. Barry and Alec. Dick. New songs were tried out and the vocal efforts of the Peterboro Club should be acceptable to Lindsay. Rotarian R. A. Brown, J. J. Devey and William Hamilton were guests to-day.

Chief Thompson of Windsor Puts Ban on Reporters

WINDSOR, Aug. 22.— (Canadian Press.)— Because of the publication of an item concerning payment of money to city policemen by the Race Track Association for protection at its track, Police Chief Thompson has barred reporters from obtaining information from the usual police sources.

News writers have taken the matter up with the Mayor, who is a member of the Police Commission.

(Daniel Thompson, the police chief above referred to, is well-known in Peterborough, having for some years been head of the police department here.)

OLD NAME FOR CONSERVATIVES

The Right Hon. Arthur Meighen Advocates Title of Liberal Conservative Party.

VANCOUVER, B. C., Aug. 22.—(Canadian Press). — Right Hon. Arthur Meighen evoked an ovation in the proceedings of the Provincial Conservative convention, which were restricted to formalities, here yesterday. He advocated the adoption of the name "Liberal-Conservative party" as the official name of the party, and a formal resolution to this effect was introduced by Senator Taylor. It met with some opposition, however,because of the hyphenated character of the name, and the delegates not having been officially "seated," the resolution had to be held over until to-day.

CANADIAN PLANT WILL NOT BE SOLD

Shareholders of Canadian Locomotive Company Told That Sale to Baldwin Company Was Not Put Through.

KINGSTON, Aug. 22.—(Canadian Press.)—The Kingston Daily Standard in big front page story yesterday announced that it had been authorized to say that the Canadian Locomotive Company was not to be sold to the Baldwin Locomoitve Company or any other company but would remain under its present control and management. The Standard states that an explanatory letter to this effect is being forwarded to all the shareholders who had given options on their stock in the expectation that a sale of the control of the company might be effected. This letter is very brief and on behalf of F. G. Wallace, president of the company in whose name the option had been obtained merely states that it has been found impossible to put the sale through. As to when the works will open up, that is problematical, but it is believed that there is reasonable expectation and hope that they will be opened this fall, although on this point local officials have nothing to say.

AT LABOR CONVENTION.

Alderman H. Gainey is attending the Dominion Trades Congress in Montreal as a delegate of the International Barbers' Union, and Mr. T. J. McMurray is representing the Peterborough branch of the Carpenters' and Joiners' Association.

DOLLAR DAY AT WRIGHT'S CIGAR STORE.
FOR DOLLAR DAY WE ARE OFFERING TOBACCO POUCHES, PRICED REGULARLY AT FROM $2.50 TO $3.75, FOR $1.00 EACH, WHILE THEY LAST. SEE OUR WINDOW FOR OTHER REAL BARGAINS TO-MORROW. 1d-44-4983

LAST WATER TRIP LINDSAY
ON MONDAY, AUG. 28TH, STR. STONEY LAKE WILL LEAVE GEO. ST. WHARF AT 7.30 A.M. FOR LINDSAY. PASSENGERS WILL RETURN BY G.T.R. SAME EVENING. MUSIC AND BOOTH ON BOARD. ROUND TRIP, ADULTS $1.50, CHILDREN 25c.
3d-22-24-26-4980

WEDNESDAY DOLLAR DAY BARGAINS.
LADIES' FABRIC GLOVES, BLACK, WHITE, AND GREY, 2 PAIR FOR $1.
FEW ODD SIZES CHAMOIS GLOVES, 2 PAIR FOR $1.
LADIES' CAMISOLE AND COMFY-CUT VESTS, 4 FOR $1.
LADIES' PURE THREAD SILK HOSE, BUTTERFLY BRAND, BLACK AND BROWN WITH CLOCKS, 1 PR. FOR $1.
LADIES' PURE THREAD SILK HOSE, CHUCH-GATE BRAND, 1 PR. FOR $1.
CHILDREN'S RIBBED COTTON HOSE, SUPERIOR QUALITY, 6 PR. FOR $1.
MEN'S B.V.D.'s, GOOD QUALITY, $1.
MEN'S PENMAN COMBINATIONS, $1.
MEN'S BALBRIGGAN SUITS, $1.
FEW MEN'S WOOLLEN SCARFS, $1.
HEAVY WOOLLEN PULLOVERS FOR MEN, TWO $1 BILLS.
HEAVY WINTER STOCKINGS, 3 PR. FOR $1.
LADIES' AND GIRLS' HEAVY PULL-OVERS (WOOLLEN) TWO $1 BILLS.
FEW LADIES' SWEATER COATS AT REDUCED PRICES.
LAVOIE'S KNIT-TO-WEAR STORE, 136 HUNTER ST.
1d-44-4985.

CLASSIFIED ADVERTISING

Cash Rates—25 words or under: Once 25c; two consecutive insertions, 40c; three consecutive insertions, 50c. Extra words charged: Each first insertion, 1c; subsequent insertions 1-2c. Inserted by the month, 15c per word.

Terms—If not paid for when order is given, a charge of double the above figures will be made.

Time Limit for Advertisements—No advertisement accepted for insertion under proper classified headings, unless received by 11.30 a.m.

Method of Counting—Each initial letter, abbreviation, dollar and cent sign, figure, words of address, etc., count as full words. An additional charg of 10c made for remarks. When answering advertisements "Apply at the Examiner Office for address," give the last four figures at the bottom of the advertisement.

FOR ADOPTION

FOR ADOPTION A BABY GIRL, one year and half old. Apply Examiner for address. 3d 44 4614

NOTICE OF APPLICATION FOR DIVORCE.

NOTICE is hereby given, That JAMES DUNNETT, of the City of Petrborough, in the County of Peterborough, in the Province of Ontario, Painter, will apply to the Parliament of Canada at the next Session thereof, for a Bill of Divorce from his wife, IDA DUNNETT, formerly of the said City of Peterborough, now of the City of Hamilton, in the County of Wentworth, in the said Province of Ontario, Married Woman, on the grounds of Adultery and Desertion.

Dated at the City of Peterborough, in the Province of Ontario, the Twenty-seventh Day of May, A.D. 1922.

A. E. DIXON,
397½ George Street, Peterborough, Ontario,
Solicitor for the Applicant, James Dunnett.
14d-30 6 13 20 27 4 11 18 25 1 8 15 22 29-3545

ARCHITECTS.

W. & WALTER R. L. BLACKWELL — Architects, Office, Bank of Commerce Building, corner of Hunter an Water Streets. Telephones, Office, 1300J; Residence, 1272.

W. H. BARRY—Architect. Plans prepared for Monumental, Commercial and Domestic Buildings. Office, 529 Gilmour street. Phone 567.

BARRISTERS AND SOLICITORS

GORDON & O'BRIEN—Barristers, Solicitors, Notaries. Money to loan on easy terms. Special attention to Patents and Trade Marks. Phone 219. G. N. Gordon, J. A. O'Brien.

S. T. MEDD—Barrister, Solicitor Notary. Office over the Dominion Bank, corner of George and Simcoe Streets. Telephone No. 22. Private funds to loan at current rates upon easy terms.

C. R. WIDDIFIELD, B.A., Barrister, etc., and Solicitor for the City of Peterboro. Money to Loan. Office, over the Bank of Commerce. Phone 850.

PECK, KERR & McELDERRY, Barristers, Solicitors and Notaries, Office, Water street, Peterboro. Money to loan at the lowest current rates of interest on easy terms of payment. E. A. Peck, F. D. Kerr, V. J. McElderry.

O'CONNELL & CORKERY — Barristers, Solicitors and Notaries. Money to loan at the lowest current rates of interest. Daniel O'Connell, John R. Corkery, Hunter street, two doors west of the Post Office.

DUMBLE & JOHNSTON—Barristers, Solicitors, etc. Office, over the Toronto Savings and Loan Company, George St. D. W. Dumble, K.C., W. Johnston.

A. E. DIXON—Barrister, Solicitor, etc. Office, Hunter and George Sreets. Entrance next to Madill's drug store.

HALL & HALL—Barristers, Solicitors and Notaries Public, Hunter Street, Peterboro, next to St. John's Church. Money to loan at the lowest rates of interest. E. H. D. Hall. Basil D. Hall.

MOORE & WEARING — Barristers and Solicitors, 403 Water Street, opposite the Post Office. Money to loan at the lowest current rates of interest. Jos. Wearing, M.A.

R. R. HALL—Barrister, Solicitor, etc., Peterboro, Ont. Office, corner of Hunter and Water streets, over the Canadian Bank of Commerce. Trust Funds to loan on easy terms of payment.

JAMES FORDYCE STRICKLAND—Barrister, Solicitor, Notary Public. Money to loan. 375 Water street, Peterboro. Phone 191.

WILFRED F. HUYCKE, Barrister, Solicitor, Notary Public. 395 Water Street. Telephone 239.

MONEY TO LOAN.

We have funds to loan on Real Estate Security at the lowest rates. GORDON & O'BRIEN. Phone 219.

OSTEOPATHY.

DR. BRUCE E. MARSHALL—Osteopathic Physician. Office, 242 Hunter strvt. Hours, 9 to 11, 2 to 4 p.m., 7 to 8 p.m. Telephone 116W.

DRS. WALMSLEY & SETTLE—Osteopathic Physicians. Office in Sun Life Building, corner of Hunter and Water Streets. Entrance 124 Hunter Street. Phone 649. Office Hours, 9 a.m., to 9 p.m.

MEDICAL.

DR. BUCHANAN, F.R.C.S., Edinburgh; M.R.C.; Edt.; L.R.C.P., London. Eye, Ear, Nose and Throat Specialist. Hours, 9-11, 2-4 p.m., and 7-9 p.m. Phone 519. Office, corner of Water and Murray Streets.

T. GEORGE BOUDON, M.D., C.M., Physician, Surgeon and Accoucheur. Office 201 Brock street. Phone 1868. Office hours, 9 to 11 a.m., 2 to 4 p.m., 7 to 8 p.m.

DR. ERNEST FREDERICK, M.R.C.S., F.A.C.S., Formerly of the Mayo Clinic, 64 Bloor street East Toronto. Telephone, North 2800, and M.in 434. Hours: 2 to 4 p.m. and by appointment.

SITUATIONS WANTED

STENOGRAPHER, EXPERIENCED desires position, or as typist (Underwood preferred). Apply at Examiner for address. 3d 44 4607

BABY CARRIAGES, Etc.

FOR SALE — CREAM WICKER baby carriage; cheap. Apply No. 2 Low's Apartment. 3d4 4559

FOR SALE— BABY CARRIAGE good condition. Apply 201 Romaine. 3d 44 4941

FOR RENT

TO RENT — UNFURNISHED rooms. Apply Examiner for address. 3d 44 4599

TO RENT—ROOM WITH OR without board with use of 'Phone Apply 386 Stewart street. 3d 45 4957

TO RENT — EIGHT-ROOMED house, near Charlotte and Rubidge, Possession end of Sept. Apply 300 Charlotte 'Phone 276. 3d 18 22 25 4578

TO RENT — FURNISHED apartment until Nov. 1st. Apply Examiner for address 3d 44 4939

ONE SMALL, ONE LARGE apartment to let. Braund Brothers. 10 51 4601

TO RENT—TWO UNFURNISHED rooms, central. Cheap rent. 548 Harvey street. 3d 45 4621

TO RENT — BED SITTING room. Apply 413 Bethune. 6d 48 4622

TO RENT — APARTMENT. Apply 162 Smith street. Belmont Apts. 6d 48 4623

TO RENT—5 ROOMED COTtage possesion, Sept. 1st. Apply 535 Parnell. 3d 45 4633

TO RENT — 3 UNFURNISHED rooms. Apply 475 Bolivar street. 3d 45 4634

TO RENT—FURNISHED ROOM with board for two girls, close to Bonnerworth. Apply 475 Cedar St. 3d 45 4627

TO LET—FIVE ROOM APARTment. Apply 451 Water street. 6d 45 4581

TO RENT—7 ROOMED HOUSE modern, Central. Apply 266 Aylmer or 'Phone 1891F 3d 46 4973

TO LET— STORE 201 HUNTER street. Apply 451 Water street. 6d 45 4580

FOR RENT — OFFICE ON George Street. Apply 437 George street. dtf

FOR RENT — HEATED OFFICE in Bank of Commerce Building Immediate possession. Apply 437 George street dtf 2801

TO RENT—3 LARGE ROOMS unfurnished also a 6 lid steel range (Souvenir). Apply 845 Water street. 3d 46 4971

TO LET — FOUR ROOMED bathroom flat and balcony with modern conveniences. Apply 494 McDonnel. 3d 46 4635

FOR RENT—SUITE OF OFFICes on business section of Charlotte street. Suitable for dentist Insurance or Real Estate. Box 4963 Examiner. 5d 48 4963

TO RENT— ON OCT. IST A first-class 8-roomed lower apartment, modern appointments. All hardwood floors. Central location. With garage. Apply Box 4967 Examiner. 3d 22 24 26 4967

TO RENT— FURNISHED COTtage screened verandah, on Rice Lake, by the week or month. Apply R. E. Birdsall, Birdsall, P.O. 6d 49 4644 1w

TO RENT—SEPT. 1ST., COMfortable 5-roomed brick house. Conveniences in good locality. Rent $17.00 per month. Apply 137 Stewart street or write Box 4982 Examiner. 3d 46 4982

FOR RENT—4 ROOM APARTment with use of bath, partly furnished, heated, newly decorated grained floors. Good locality. Must be seen to be appreciated. Adults only 174 Aylmer street. 3d 46 4642

TO RENT—BATHROOM FLAT heated, all modern parlour, 2 bedrooms with closets, kitchen, pantry, refrigerator and gas stove connected, shades on windows, private entrance, 2 balconys. Use of attic and immediate possession. Apply 181 Stewart street. 3d 46 4645

FOR SALE

FOR SALE — ART SULTANA heater. Cheap. 'Phone 1982W. 3d 44 4610

FOR SALE — 1 DOZ. GLASS candy jars and office chair. 'Phone 508W. 3d 44 4944

FOR SALE — DAVENPORT IN good condition. 'Phone 1041J. 3d 46 4984

FOR SALE—ICE CREAM PARlour and confectionery; best street in city. Owner leaving. Apply 630 George street. 6d 49 4648

ANGLEWORMS FOR SALE — delivered to all parts of city. 247 Hunter street, 'Phone 1007J. 3d 46 4639

FOR SALE — DEER AND FOX hound pup, female, three months old. Apply B. Q. Dench, R. R. No. 4 Lakefield, 'Phone 20 ring 2 Lakefield. 3d 19 22 24 4937

FOR SALE—A QUANTITY OF glass gems, also 4-burner gas plate. Apply 176 Edinburgh. 3d 46 4640

FOR SALE — DINING ROOM table. Apply 178 1-2 Simcoe St. 3d 45 4616

FOR SALE—3 PIECE PARLOUR suite cheap. Apply 380 Rubidge street. 3d 45 4631

FOR SALE— UPRIGHT PIANO. Apply Examiner for address. 3d 45 4617

FOR SALE—16 FT., VARNISHed basswood canoe. Copper nailed in first class condition. Apply 87 Gladstone avenue. 3d 46 4647

FOR SALE—BOSTON TERRIER pup, pedigreed 140 Douro street. 3d 45 4947

FOR SALE — A GAS RANGE practically new. Apply 566 Chamberlain. 3d 45 4955

FOR SALE — 1 IRON BEDstead, 1 Grand Jewel heater, 1 cook stove and pipes. Apply 801 Water street. 3d 46 4649

FOR SALE — KITCHEN CUPboard one full sized bath with tap A.B. four burner gas stove, electric washing machine, electric vaccum cleaner, apartment size piano, large oak hall rack and other household articles. Apply 8 Brown street, Browntown. 3d 44 4943

FOR SALE—CHEAP DINING room sideboard, (nearly new), also several articles of furniture, and heaters. Apply 135 Lansdowne street. 3d 44 45[illegible]

FOR SALE—GOOD TOBACCO store and pool room; new fixtures Good location. A bargain for quick sale. Apply Box 4595 Examiner. 3d 44 4595

FOR SALE—BUGGY, CUTTER, cart single, set of harness, kitchen range with water front, coal heater, hand power washing machine, electric iron, other articles. Apply 275 Lake street. 3d 44 4608

FOR SALE — GOOD DAIRY cow. Apply Examiner for address 6d 47 4603

FOR SALE—2 BEDS, SPRINGS, and mattresses, 1 rug 4' by 3', gas stack and piping for heating water Apply 266 Aylmer street or 'Phone 1891F. 3d 46 4972

FOR SALE — THE EXAMINER has some rent receipts in check book form, with stub attached 10c a book. These are handy and cheap. Call to-day. 12d

FOR SALE—MOTOR BOAT, 14 ft., by 3 ft. 6 in., 5 h.p. motor, mahogany trim, motor enclosed, seat 4 persons, speed 12 miles per hour. Apply to W. H. Hall, 116 1-2 Hunter street. 6d 49 4638

FOR SALE — FINE BLACK serge suit, size 38; brown serge dress, size 38; three serge skirts size 26 waist band. Clothes line reel and arms. All in good condition. Apply Examiner for address 3d 46 4636

FOR SALE — DRESSERS, stands, toilet sets, round dining table, rugs, rockers, centre table, cupboard, large heater for store or could be converted into furnace for bungalow, sealers and other articles. Apply 27 Park street south, corner Park and Parnell. d3 45 4630

FOR SALE — HARNESS AND Shoe Repair Business for sale in Pontypool, Ont. with all tools harness wax stitching machine, singer patching machine, finishing machine solidity jack, lasts and all other tools all in No. 1 shape, with buildings or without, also six room frame house for sale. This is a good chance for a good man, as I have no time to attend to this business. Apply Wm. Rennie, Pontypool, Ont. 26d 44 4511

FOR SALE — COMPLETE SET office furniture consisting 1 square top oak desk, drawers both sides; 1 6 ft, standing walnut desk, 1 set office fyles, 1 Shannon Office fyle containing 18 drawers fitted with Shannon fyles, 1 desk chair, 1 high arm chair, One Empire type writer, 1 Oliver typewriter, good condition. Floor oil cloth, etc. For particulars apply at the Peterboro Paper Box Co., Ltd., 166 Hunter street. 26d 53 4680

Today's Blunder Corrected

In a formal note of introduction, given to one man to present to another, it is poor taste for the writer to include a personal message.

BOARDERS WANTED

WANTED—TWO MEN BOARDers to share first class room in private home south end. Apply Examiner for address. 3d 45 4618

WANTED — A COUPLE OF lady boarders, who will room together. All conveniences. Apply at Examiner for address. 3d 45 4956

WANTED

WANTED — PLAIN SEWING to do at home, Apply 176 Aymer street. 3d 44 4609

WANTED TO BUY—MEDIUM sized trunk, good condition, also club bag. 'Phone 1943J. 2d 44 4948

WANTED—THREE OR FOUR loads of good surface soil. Apply Box 4625 quoting prices. 3d 45 4625

ORDERS TAKEN FOR LADIES hand knitted and crocheted sweaters, etc. Reasonable prices. Apply 212 1-2 Hunter street over Micks' Hardware. 3d 45 4628

WANTED—MOTOR BOAT ENgine 3 to 6 h.p., single or double cylinder. Must be in A1 condition Apply Box 4626 Examiner. 3d 45 4626

TENDERS WANTED—TENDERS will be received by the Utilities Commission for the brick work for two cottages at the Filtration plant Specifications can be secured at the office of the Waterworks Superintendent, 253 Hunter street. 3d4 4895

WANTED—AUTO TIRES, RUBbers, boots and shoes; sound second hand b[illegible]ap copp[illegible]r and brass, all kinds of scrap iron, delivered to STEVENS, next to Cold Storage. Address 364 Mark St., Peterborough, or phone 1389W.

WANTED BY TORONTO gentleman, furnished cottage at Stoney Lake for two or three weeks in September. Apply by letter with full particulars as to location, furnishings and rates to Dr. D. C. King, 200 Charlotte street, Peterboro. 3d 44 4611

WANTED — SMALL MOTOR boat or row boat with kicker also duck boat and five dozen decoys. Advise Box 244, Port Hope, where same can be examined. 6d 38 4953

NOTICE.

EXPRESS, CARTING AND Long Distance Moving. 'Phone 1799J. J. W. Stott, 545 Patterson street. 26d 46 4531

NOTICE

AUTO TAXI, GOOD SERVICE. P. J. Tanguey, 'Phone 2161W. 26d 63 4522

NOTICE — VINCENT EXPRESS service; reasonable rates. Phone 1562J. 12d50 4555

CHIMNEYS

CHIMNEYS BUILT, REPAIRed and cleaned, furnaces cleaned and roofs repaired. 'Phone 1851W 26d 60 4473

NOTICE

HENRY BROS. CARPENTERS and Builders estimates given on new and repair work. Also hardwood flooring of all kinds. Phone 1024, Residence 14 Murray St. 26d 53 4684

WANTED — LIVE POULTRY Highest market prices paid. Apply 520 Elm street or 'phone 771 26d 58 4437

NOTICE

ROOF REPAIRING, CHIMNEY and Furnace Cleaning. Apply 271 Romaine street. 6d 48 4624

PEEL'S GARAGE

FORD MOTOR VALVES cleaned and ground $3.50. All other cars and repairs in proportion, at my house, 225 Lake St. 'Phone 1288. 3d 22 24 26 4641

Edwin Elcome TAXIDERMIST
692 HARVEY STREET
PETERBOROUGH, ONT.
Heads, Birds, Fish, Etc.,
Mounted Artistically and Permanently.
MASKINONGE, BASS, AND TROUT OUR SPECIALTY.

NURSING

NURSING—PRACTICAL OR C. M.B. maternity, T.B. case. Terms moderate. Apply 461 McDonnel St 6d44 4547

WORK WANTED

MOVING AND CARTING — ANY distance. Phone 1440M or 991 R 2. Beatty Bros., 35 Conger Street. fs-26J 88 1723

WANTED — PLAIN SEWING. Apply 470 Park street between 6 and 7 evenings. 3d 46 4646

HELP WANTED—Male

MAKE MONEY AT HOME — $15 time writing show cards for us. to $60 paid weekly for your spare No canvassing. We instruct and supply you with work. West-Angus Showcard Service, 29 Colborne Building, Toronto. dtf 730

FIREMEN, BRAKEMEN, BEginners $150, later $200 monthly. Write Railway Box 3477 Examiner. 4377
12d 5 7 8 12 14 15 19 21 22 26 28 29

HELP WANTED—Female

WANTED —A GOOD GENERAL servant. Apply 515 Water street 3d 44 4942

SALESLADY WANTED EXPERienced preferred. Apply N. Sukloff, 293 George street. 3d 46 4977

WANTED — COMPETENT maid by Sept. 1st for family of three. Must be good plain cook. Wages $25.00 per month. No washing. Apply Mrs. Maurice Park, 587 George street 'Phone 291J 3d 44 4932

WANTED — YOUNG GIRL mother's help. 541 George. 2d 44 4632

WANTED AT ONCE—AN EXperienced Chamber maid. Apply at Empress Hotel. 3d 46 4979

WANTED—HEALTHY, REFINed lady or girl to take charge of a child and a small house. Apply 73 Gladstone avenue. 2d 45 4978

LOST

LOST — WATCH AT EXHIBItion Ground, Civic Holiday. Leave at Examiner Office or Police Station. 3d 44 4602

LOST—GOLD SIGNET RING. Initials E. H. Finder please leave at Examiner Office. 3d 44 4604

LOST— GOLD CUFF LINK ON George or Hunter street, east, ring 1696J or Examiner. 3d 45 4959

LOST—MOTOR RUG, MONAghan Road via Charlotte street, leave at Examiner. Reward. 3d 46 4637

LOST—ON MONDAY AUG. 14, on Lakefield, McCracken's Landing road, a V. P. Kodak. Reward at Examiner Office. 3d 44 4606

LOST—ON FRIDAY BETWEEN All Saints' Church and Simcoe street on Rubidge a scarf pin, set with small diamond. Finder please leave at Examiner Office and receive reward. 3d 44 4936

FOUND

FOUND — SMALL KODAK left in Trebilcock's store. Owner may have same by proving property and paying for advt. 1d 44 4970

HOUSES, REAL ESTATE

FOR SALE — A SOLID BRICK house with stone foundation corner lot, 8 rooms, all conveniences, nicely decorated with splendid workshop in basement. Just the thing for small manufacturing business at home. Price reasonable, will take small payment down, balance on mortgage. For particulars apply at Review office, evenings telephone 221W. 26d 61 4816

FOR SALE — 7-ROOMED frame house with garden. Apply 612 Armour Road. 3d 19 22 25

FARM FOR SALE— 62 1-2 ACRE farm for sale or to let Lot 1, Con 4, Douro, good house and out buildings. Must be disposed of on or before Sept. 20th. For full particulars. Apply to M. Meade or D. J. Sheehan, Indian River, executors of the estate of the late John Meade. 14d19 22 24 26 29 31 2 5 7 9 12 14 16 19

FOR SALE —SEVEN ROOMED brick house centrally located and modern with large living room, spacious verandahs and garage. 'Phone 967J for appointment. 6d 47 4605

FOR SALE—SEVEN ROOMED frame house, good attic cellar, lights and water. Low taxes. Close to car line. Apply 24 Brown street, Brownton. 3d 45 4620

TWO THOUSAND INSURANCE MEN IN CONFERENCE

First Joint Gathering in Dominion of U.S. and Canadian Life Underwriters' Associations.

TORONTO, Aug. 22.—(Special)—Two thousand life insurance salesmen from all parts of North America are conferring in Toronto this week. For the first time the Dominion welcomes a joint three days convention of the National Association of Life Underwriters of the United States and the Life Underwriters Association of Canada. The proceedings opened today. Prior to the gathering the Executive committee of the two Associations were in sessions at King Edward Hotel, which is pretty well taken en bloc by the Insurance men and their families.

A cordial welcome to the American deelgation was extended by J. G. Stephenson, President of the Life Underwriters Association of Canada, and responded to by John L. Shuff, President of the National Association.

The human element in salesmanship was discussed from every angle by experts from both countries. It was contended that there are two methods of influencing men to buy, one by strength of argument and logic, and the other by suggestion of ideas.

The mental process of the prospective buyer was cleverly portrayed. It was demonstrated that men are intellectually lazy. Emerson's statement that "thinking is the hardest work in the world" and Conklin's contention that "The most painful thing in the world is giving birth to a new thought were quoted. Many speakers pointed out the importance of presenting a new idea in a favorable manner.

That personality is a great factor in successful salesmanship. That a pleasing impression is made on the prospective buyer of life insurance by a salesman's adoption of an open and sincere manner, logical presentation of his thoughts, and the use of persuasion rather than argument, was the general opinion of the delegates. It was shown that the foundation of the buying idea was discontent. The motives for buying life insurance was described as fundamental. Briefly they are to realize a gain in our capital or wealth, to procure a service which we now lack; to gratify our pride and attain an ambition, and to quiet a fear, allay an apprehension or take a precaution.

A Wise Investment.

The morning session finished with the reading of the report from the Executive Committee. In the afternoon the subject of Life Income Insurance was introduced by L. N. L'Esperance, Montreal followed by a discussion which was ably opened by Charles Jerome Edwards of New York. It was stated that the purpose of Life Insurance for a man's family is to replace the earning power of the husband or father. Money paid to beneficiaries in cash does not necessarily do this. It merely furnishes the money from which, if wisely invested, and income can be produced. Ninety per cent of the estates of $5,000 or over is said to have been lost or spent in 7 years. Nine million women in the United State and Canada are earning their living. Nineyt per cent of the children who enter school at the age of six must stop before completing the eighth grade to go to work. Experience has shown that keeping money after getting it is the exception rather than the rule. Some very convincing cases are cited.

Business insurance which is used where the needs of the business are the reason for purchasing insurance was also discussed. It was pointed out that out of every thousand new concerns entering business, eight hundred fail, re-organise, or change management. Banking institutions all over the United States and Canada require information concerning Lif Insurance carried by their borrowers. The importance of Business Insurance was further demonstrated by the fact that more than 275,000 of the applicants to the Dominion Farm Loan Bureau of the United States were questioned about Life Insurance carried. All Canadian banks in letters to the Life Underwriters Association of Canada have strongly endorsed life insurance for business purposes, and place great value on it as a credit factor. Several cases were cited and discussion opened by William May, Jr. followed.

A Noble Feature.

A novel feauture/of the convention is that delegates are not permitted to read papers or addresses; they must all test their extemporaneous powers of oratory, assisted only by notes.

PERSONAL

WIFE WANTED—APPLY TO Richard McGrath, age 38 years, Indian River, Westwood Post Office. 2d 44 4954

AUTOS FOR SALE

FOR SALE — 490 CHEVROLET, just overhauled, a Bargain for quick sale. Apply 266 McDonnell or 'Phone 1295W. 3d 45 4629

FOR SALE— $160 BUYS FORD touring car in first class running order. Good appearance and good tires. Apply 415 Dublin St. 3d 46 4988

FORD TOURING 1921 MODEL Self starter, shock absorbers, engine, tires, and upholstering in perfect condition, 'Phone 944 or 739J. 6d 48 4960

FOR SALE—$295.00 BUYS LATE model Ford touring car in good condition. Starter. Hassler shock absorbers. Good tires and extras. Apply 415 Dublin street. 3d 46 4987

Telephone 750 When You Want Your
Piano or Organ Tuned
PLAYER PIANOS A SPECIALTY
All Work Guaranteed
W. H. CUNNINGHAM
560 WELLER STREET

WOOD
Extra Good Dry Mixed Slabs.
1-2 cord, 4 ft. $3.75
1 load 12 in. $4.75
Also Hardwood and Mixed Wood.
Phone 153H. H. Dinsdale

CHILDREN'S AID SOCIETY
—of—
PETERBORO CITY AND COUNTY

For the Care of Neglected and Ill-Treated Children.
G. W. POWELL.
Assistant Secretary and Inspector.
588 George Street. Phone 1044w.
Office Hours: 12 to 2 and 6 to 8 p.m.

CHINA PAINTING
Mrs. Langley McCarthy Teaches Biscoff's New and Beautiful Work in CHINA PAINTING

GERMAN MINISTER SAYS PLEDGES ASKED IMPOSSIBLE

BERLIN, Aug. 22. — (Canadian Press.—Minister of Finance Hermes was reported to-day to have left no doubting at yesterday's deliberations with members of the Reparations Commission that the pledging of State forests on the left bank of the Rhine and the State mines in the Ruhr district as guaranteer for payment of German reparations was impossible.

Lakefield & Stoney Lake Service
Until further notice, Steamers will leave Lakefield on arrival of Morning, Noon and Evening Trains for the Lakes and will leave Lakes to connect with Morning and Afternoon Trains to Peterboro.
For Excursion Rates and further information phone 548,
Stoney Lake Nav. Co.
F. G. YOUNG, Mgr.
434 Park St

CARTER'S AUTO & TAXI FOR HIRE
To Chemong and Return, Evenings 50c.
Long and Short Trips.
Day and Night Service.
Reasonable Rates. Phone 632.
Address 212 Charlotte Street.
Old Curling Rink.
DRIVERS: CARTER & McFADDEN
26d63 4862

FOR SALE
New Bungalow, just completed, 7 Rooms, hardwood floors, modern; lot 56 x 138 feet—$3,600.00 cash will handle this property.
New House, situated in the West-end, modern, hardwood floors; immediate possession $4,800.00
Brick House, situated in the North-end, partly modern; lot 50 x 110 feet; would exchange for Ten Acres of Land.
—Apply—
J. T. O'CONNELL & CO.
136 Hunter St. West.
Phones: Office 376; Residence 1359.

FOR SALE
Cast Iron, Hot Water Radiators, Single and Double Blocks and Ropes —Shafting and Cast Iron Pulleys, all sizes.
—A. LOW & CO.—
264 Simcoe Street
'Phone 697 — Nights and Hol. 1027

TAXI SERVICE—DAY AND NIGHT
Five-Passenger Cars and 7-Passenger Cars (open and closed), for city and country driving. New cars to rent, with or without drivers. Cars Washed, Greased, and Parked or Stored.
We teach you to drive.
REASONABLE RATES.
FONTAINE'S
185 Hunter St. Phone 1055

RAILWAY TIME TABLES

GRAND TRUNK RAILWAY SYSTEM.
(Corrected to date.)

No. 96 — 7 a.m. for Port Hope and Toronto.
No. 93—8.20 a.m., for Lindsay, Blackwater Junction, Orillia, Midland, North Bay and Toronto.
No. 95—8.25 a.m., for Hastings, Campbellford, Belleville and points on the main line east.
No. 869—8.30 a.m. for Lakefield.
No. 92—12.04 p.m., for *Lindsay, Port Hope, Toronto, Buffalo, making connections with the International Limited for London, Detroit and Chicago.
No. 100—12.15 p.m., for Hastings, Campbellford and Belleville.
No. 871—12.25 p.m., for Lakefield.
No. 95—5.36 p.m., for Lindsay, Orillia, Midland, North Bay and Toronto.
No. 873—5.40 p.m., for Lakefield.
No. 94—9.10 p.m., for Port Hope, Montreal and Boston.
*Connection for Lindsay on Monday, Wednesday and Friday only.

CANADIAN PACIFIC RAILWAY.
(Corrected to date.)

GOING EAST——
11.59 a.m.—Norwood, Havelock, Bonarlaw, Tweed, Perth, Smith's Falls, Kingston, Ottawa, Montreal and intermediate points daily. On Sunday this train proceeds East only as far as Havelock.
8.20 p.m.—Indian River, Norwood, Havelock and Tweed. Daily except Sunday.
12.03 a.m.—Havelock, Tweed, Kingston, Perth, Smith's Falls, Montreal, St. John, Boston and New York. Daily except Saturday.
1.00 a.m.—Havelock, Tweed, Kingston, Perth, Smith's Falls, and Ottawa. Daily
GOING WEST—
4.31 a.m.—Myrtle, Toronto, Guelph, Goderich, Hamilton, Galt, Woodstock, St. Thomas, London, Chatham, Detroit, Chicago and New York. Daily.
4.58 a.m.—Toronto (Yonge Street), Hamilton, Owen Sound, Teeswater and intermediate points. Daily except Sunday.
7.35 a.m.—Toronto, Hamilton, Brantford, Buffalo, Rochester, Boston, New York, Galt, Woodstock, London, Chatham, Detroit and intermediate points between Peterboro and Toronto. Daily except Sunday.
9.35 a.m.—Bethany, Lindsay, Orillia, Port McNicol and intermediate points. Daily except Sunday.
8.50 p.m.—Toronto, Hamilton, Brantford, Buffalo, New York, Galt, Woodstock, London, Windsor, Detroit, Chicago and and Toronto. Daily.
intermediate points between Peterboro
6.50 p.m.—Lindsay, Toronto, (Yonge street), and intermediate points. Daily except Sunday.

DAVIS-THOMPSON COMPANY, LIMITED
Insurance and General Agency
433 GEORGE ST. PHONE 40

5½% Interest
paid by this institution on its Debentures which are issued for a term of 5 years, in sums of $100 and upwards.
4%
(Half-yearly) paid on deposits.
One Dollar opens an account.
TORONTO SAVINGS & LOAN CO.
435-437 George Street, Peterboro

MAIL EDITION

The Evening Examiner

"The store that is too small to advertise is too small to produce a living for a healthy man or woman."

PRICE THREE CENTS — PETERBOROUGH, TUESDAY, AUGUST 22, 1922 — PRICE THREE CENTS

Buy Your Toilet Preparation at
GILES' DRUG STORE

35c Djer Kiss Talcum - 24c
50c Mary Garden Talcum, 42c
25c Johnson's Baby Talc., 18c
25c Corson's Talcum - 18c

65c Forhan's Tooth Paste - - 48c
25c Woodbury's Soap - - - 22c
50c Pepsodent Tooth Paste - 34c
50c WATKIN'S MULSIFIED Cocoanut Oil, - 36c

60c Hind's Honey and Almond Cream, 48c
75c Djer Kiss Face Powder - - - 58c
90c Melba Face Powder - - - - 58c
15c DOUBLE MESH Princess Pat Hair Nets, 3 for 35c

50c Tooth Brushes, 33c
35c Tooth Brushes, 23c
25c Tooth Brushes, 16c
50c Mum - - - 28c

FRESH STOCK — HIGHEST QUALITY — LOWEST PRICES

W.A.J. GILES
OPPOSITE GRAFTON'S
PHONE 2160

ANTI-STRIKE LEGISLATION IN U. S. SUBJECT OF ATTACK

John Manning Says "Injunctions Don't Move Railroads Nor Do Bayonets Dig Coal.

RESOLUTIONS PASSED

MONTREAL, August 22. (Canadian Press.) — American anti-strike legislation and governmental intervention in industrial disputes were the targets of an angry attack by John Manning, union label department of the American Federation of Labor, speaking to the Dominion Trades and Labor Congress here yesterday afternoon.

Sarcastically referring to the United States Fuel Board, Manning said "In the States we have begun to call it the 'Fool Board.' Its remedy was to step in and fix a price for coal at the mine of $4.50 a ton, about $1.03 higher than the peak price during the war.

"It's nothing but injunctions and the state militia against us. But they will yet learn that injunctions don't move railway trains nor do bayonets dig coal.

"With the left" wing of Congress apparently a silent factor, President Tom Moore and his executive face a tame convention. Of the sixty-odd resolutions on the agenda, only two will raise any degree of opposition as evidenced by the progress made yesterday, when twenty four were disposed of by the concurrent method.

Delegates were enthusiastic as the evening session closed as a result of the impetus given their battle against National, sectarian and independent labor by Mayor Mederic Martin, recognized as a formidable force in Quebec labor circles, who pleaded for the merger of all other unions into the International Trades and Labor Congress, and the American Federation of Labor. The Mayor (a Roman Catholic) appealed to his co-religionists to shelve the sectarian question as represented by the powerful Catholic unions of Quebec, and unite under the International banner where all creeds shared an equal right. Tom Moore's brief address in the morning followed the same note.

With few exceptions the resolutions dealt with demanded only reaffirmations of congress policies. Only two raised any discussion and this was of an explanatory nature, and in support of the subjects of debate.

A ban on paint-spraying machines was agreed to vociferously following a colorful plea by A. Mathieu, Montreal. Two resolutions urged that the machine be illegal on the ground that their use was detrimental to health.

"Our government, every government, during the war," exclaimed Mr Mathieu, "kept up the shout about the atrocity of Germans in using poison gas, yet these same governments turned around and granted a patent for the manufacture and sale of something just as deadly. Do you know that the average life of a man using such a machine is only two years? Do you know that if you started using it in this hall a fog would spread in which you could not see ten feet? Now will you vote to have its use made illegal?"

Frank McKenna, vice-president of Division No. 4 Railway Employees' Department, American Federation of Labor, labelled the use of the machine as inhuman. The workmen using it were compelled to swath themselves with clothing for protection, and to use masks.

The Ontario Government's Mothers' Allowance Bill occupied the next important part of the session during the discussion of the proposal that the scope of the law be extended to widows with one child. Only one delegate opposed the resolution, McMurray of Peterboro, who considered financial burden of the law was sufficiently great as it was, and that the extension of benefits to widows with only one child would double, even triple this burden.

The cost of carrying out the law during the first year's operations had been in excess of $700,000 and the fund was raised directly from the working classes.

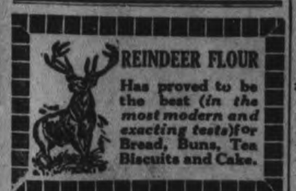

CAMPBELLFORD AND DISTRICT

CAMPBELLFORD, Aug. 22.—Miss Nellie Hoover, who has been spending her holidays with her brother, Mr. Roy Hoover, Barrie, and with her sister, Mrs. Thomas Church, Orillia, returned home on Saturday. Mrs. Church and baby Betty returned with Miss Hoover on a visit to her parents, Mr. and Mrs. J. L. Hoover.

Miss Irene Ainsworth is visiting her sister Mrs. Jewison, Ballieboro.

Mr. F. D. Armstrong of Philadelphia, U.S.A. is a guest at the home of Mr. and Mrs. James Thomson, Palliser street.

Mrs. Charles H. Eagan, formerly of Whitemouth, Manitoba, is visiting her sisters Mrs. John Miller and Mrs. Melvin McComb.

E. A. Hogle of the Hydro, Belleville was in town on Monday.

Mrs. Boothby of Toronto, is visiting her mother, Mrs. Robt. Linn, Rear street.

Mr. and Mrs. Edwin Henson and family have returned home after spending another week with Mr. and Mrs. R. H. Cole at their cottage, Crow Bay.

Mrs. Day and children of Detroit are visiting at the home of her parents, Mr. and Mrs. S. J. Abernethy Mr. Day will arrive by motor at the week end, and Mrs. Day and children will return with him.

Misses Bessie and Lillian Locke having completed their summer course have been successful in securing their elementary certificate in Household Science.

Mrs. Alex. Hall and daughter Miss Elda leave to-day for a visit with friends in Toronto.

Mrs. Charles Glenn received the sad news of the death following an operation of her sister, Mrs. Perry Lewis in Trenton.

Rev. Mr. Brown, pastor of the Presbyterian Church Morrisburg, will preach in St. Andrew's church at the union services on Sunday morning, August 27th.

Mr. and Mrs. R. H. Cole have returned home after spending some time at their summer cottage Crow Bay.

Mr. and Mrs. H. E. Cassan and Mr. and Mrs. Wilbert Dorie motored to Crow Bay and spent Sunday evening, guests of Mr. and Mrs. R. H. Cole.

Mrs. Pike and baby of Ohio, are visiting at the home of Rev. and Mrs. J. E. Glover, Rear street.

Rev. J. E. Glover received word on Monday of the illness of his father at Madoc. Mr. Glover left immediately to see his father.

Mr. and Mrs. R. H. Cole were pleasantly surprised on Friday evening, Aug. 11, when several loads of motorists from town, wended their way to their summer cottage, Crow Bay, where a pleasant evening was spent in dancing.

NEIGHBORS FOUND HER DEAD IN BED.

Sad Death of Mrs. Ellen Robinson, Lakefield.

LAKEFIELD, Aug 22. — The death under rather sad circumstances of Mrs. Ellen Robinson, of Lakefield, was discovered last evening when her neighbors, having missed her from her accustomed work in the garden during the day, broke open the door of her dwelling and found her dead in her bed. Death was ascribed to natural causes. Mrs. Robinson had been living alone for some time past and neighbors had feared she woud pass away as she did. She is survived by two sons, William who is employed on the steamer Stoney Lake, Albert and a daughter residing in Keene.

CRIPPLE DROPPED HIS CRUTCHES AND SPRINTED

PARIS, Aug. 24.—A miracle for which Lourdes, in some quarters, is given credit, is reported from Macon.

A pilgrim train bound for Lourdes was waiting in the station at Dijon and several pilgrims had crossed the tracks to the refreshment room when the whistle called them back. Among them was a paralyzed man who could only move with difficulty even with the aid of two crutches. As he was between the rails on his way back an express train was seen to be entering the station. A cry of horror went up from those who saw his dangerous position, but the man who had hobbled half way across with his crutches, now put them under his arm and ran for safety, escaping what seemed certain death.

CANADA CANNOT DO BUSINESS IN CHILLED MEATS

The Competition of South America and Australia Prevents Profitable Trade in Great Britain.

IN U.S. MARKETS.

BRANDON, Man., August 22 (Canadian Press). — A profitable business in chilled meat between Canada and Great Britain cannot be established for the simple reason that Canada would be competing with the trade from South America, Australia, New Zealand, and South Africa, declared J. D. McGregor, known internationally as a cattle breeder, during the course of an address on "The British Embargo," to members of the Kiwanis Club here yesterday.

Mr. McGregor said he had come to this conclusion from personal investigation, and that climatic conditions were too big a handicap for Canada to compete in the chilled meat trade.

Mr. McGregor said: "While it is still very desirable, if possible, to have the embargo lifted, still I feel that our market is in the United States, and that when things settle down a little, if the American Government is approached properly, some arangement can be made whereby our cattle will be admitted."

WALL STREET SEES END RAIL STRIKE

Heavy Buying Believed to Indicate a Belief in an Early Settlement.

NEW YORK, Aug. 22.— (Canadian Press.)—Wall Street's belief in an early settlement in the rail strike found expression yesterday in the heavy buying of railroad stocks and bonds, most of the standard issues in both classes of securities rising to new high records for the year on gains of 1 to 4 points. Widespread public participation in the buying movement resulted in total stock sales of nearly 1,000,000 shares, the largest since the culmination of the speculative movement late last spring.

Shares of grain carrying railroads, such as Northern Pacific, Canadian Pacific, Great Northern, St. Paul and Chicago and Northwestern and coal carrying railroads, such as New Jersey Central, Reading, Lehigh Valley and Deleware and Hudson were in greatest demand, presumably in the belief that the movement of bumper crops and the resumption of coal mining will result in heavily increased earnings.

HASTINGS

HASTINGS, August 22. — Mr. P. Jones, of Rochester, is the guest of his brother, Mr. John Jones, of the Royal Hotel.

Mr. Nelson Dainard is in Belleville visiting friends.

Miss Ethel Barry, of Toronto, is the guest of Mr. and Mrs. W. J. Walsh.

Dr. J. H. and Mrs. Hess and Mr. and Mrs. Ellis were in Campbellford on Monday.

The carpenters are busy repairing in the Separate School.

Mr. Hugh Wilkins has purchased a car.

Mr. Roy Murphy, of Hamilton, spent the week-end with Mr. and Mrs. H. Scriven.

Miss Evelyn Murphy, who has been staying with her aunt, Mrs. H. Scriver, left for her home in Hamilton yesterday.

L. O. B. A., No. 458, and L.O.L., No. 558, of Hastings, are holding a lawn social on L. Scriver's lawn on 30th August.

Harry Scriver is visiting friends in Hamilton.

PROBABILITIES.
Cloudy, scattered showers.

FRANCE DETERMINED GERMANY MUST PAY

Poincare Outlines Policy and Says That France Is Now Ready to Act Alone.

GERMAN MARK.

BAR-LE-DUC, France, Aug. 22.—(Canadian Press.)—France is firmly determined to make Germany pay for the devastation she caused in the war and, rather than depart from this fixed intention, she will act alone, Premier Poincare declared at the opening meeting of the general council of the Department of the Meuse yesterday, in a speech which is generally regarded as the complete official declaration of French reparations policy.

The necessity and justice of the payment of reparations by Germany emphasized by the French premier, who placed the blame on the present situation on the attitude of the commission of reparations and the failure of Great Britain to understand the desperate plight of her allies and the need for the payment of the indemnity.

M. Poincare recited figures in an effort to prove that Germany was responsible for her own collapse and had deliberately failed to live up to the demands of the reparations commission. He vigorously denied that France sought to enslave Germany in revenge for the devastation of war.

Premier Poincare held out the hope of German and French peace with both nations working together some day if she would change her tactics and do her best to repair in peace the damage she caused in war. France was eager to co-operate with her allies, he said, but would take independent action rather than be deprived of her just compensation.

The Premier spoke at length of the divergent courses now being taken by France and Great Britain. He declared that it was only natural that nations, like people, should think first of their own interests. France could not continue to bear the burden of all the allied compromises, he asserted. He went on record as advocating an allied conference for the settlment of war debts, which would be attended by all the nations interested, "without exception." The latter phrase was taken to mean that he referred to the United States.

The Premier added that the French Government knew the best of guarantees now contemplated would not quickly fill the French Treasury, but action was necessary to enforce justice.

He compared the relative policies of France and Great Britain, asserting that the execution of the treaty and the payment of reparations were vital to France, while Britain, finding her industries paralyzed and her people out of employment, was obsessed with regaining her markets.

"They follow their road and we fellows ours," he continued, "and it is not surprising that we draw apart at times. It is very natural and inevitable, and I am neither scandalized nor astonished. What I cannot understand, however, is why compromises always are made at the expense of France."

"England," he declared, "whose intentions always have been regarded as friendly does not realize the gravity of the French financial situation and the important interest which France has in the rapid collection of reparations."

Regarding the depreciation of the German mark and the atttiude of Germany towards the reparations question, M. Poincare declared that it was a well known fact that Germany had not met the greatly reduced schedule of payments adopted May 5, 1921, that she had not lived up to the deliveries of coal and wood demanded by the Reparations Commission and that since the armistice Germany had not balanced her budget.

It was further proved, he added, that Germany had deliberately depreciated the value of her mark through the reckless printing of paper marks. In the face of all this she had appropriated large sums for public improvements and issued generous subsidies for the profit of her nationals.

"All these series of proofs give the categoric lie to the German position," declared the Premier.

Ravaged France, he asserted during the three years of 1919 to 1921, had paid abroad through her adverse commercial balance and otherwise 54,500,000,000 francs, while Germany paid only 32,000,000,000.

"This simple comparison," he continued, "is proof that the fall of the mark is certainly not due to the causes described by Germany, but is due, according to all the evidence, to the feverish printing of paper marks and the exportation of capital."

Attacking the position of the Reparations Commission, M. Poincare asserted that the Commission, in all reason and logic, should already have said to Germany on several occasions: "You have failed in your elementary obligation, and I will propose to the allies that they collectively impose upon you the necessary penalties.

"But," he added, "the instructions given by certain Governments have been exceptionally lenient. The letter of the treaty, perhaps, has been repected, but the spirits has been constantly ignored."

Alluding to the allied debt question, M. Poincare emphasized that the German indemnity must not be placed in the same category as the debts between the allies, as the latter were for the common cause. He advocated a conference in which all nations, without exception, interested in a settlement of the Inter-allied debts would meet for a discussion of the problem.

QUIET DAY WITH PUMPS WORKING IN CAPE BRETON

Large Military Reinforcements Have Arrived to Preserve Order in Strike Area.

CONFERENCE TO-DAY.

SYDNEY, N. S., August 22. Canadian Press.)—With the pumps and protection men of the Cape Breton coal mines working last night, and the peril of inflowing water removed, the final day of the first week of the Nova Scotia coal strike passed listlessly with the attention focussed on the scheduled opening to-day of wage negotiations between the United Mine Workers and the British Empire Steel Corporation.

The day's chief developments were the announcement of the visit here to-day of Provincial Police Commission Lieut. Colonel Eric MacDonald, D.S.O., and the arrival in Cape Breton from Halifax of General Thacker, officer commanding Military District No. 6, and 700 troops to reinforce those already at Glace Bay.

The situation on the mainland remained quiet with the pumps manned either by the miners or the company officials. No disturbances were reported anywhere.

Lieut. Col. MacDonald will arrive in Sydney from Halifax to make arrangements with the local authorities for the coming of his special force of 1000 men now being recruited in the strike zone.

It is understood that Col. MacDonald will also meet delegates from the Great War Veterans and enroll some of their men for duty with the new unit.

The Bay Veterans yesterday afternoon through Secretary William MacDonald, made an offer to Mayor D. W. Morrison of Glace Bay, to raise one thousand men at once for police duty in the collieries.

A Royal Canadian Regiment Co., from London, Ont., reached Sydney at 1 o'clock yesterday morning, but it was held here until yesterday afternoon when the arrival of another Royal Canadian Regiment Company and a squadron of the Royal Canadian Dragoons brought the combined reinforcements up to the seven hundrd mark.

At 2 o'clock yesterday morning the troop train, numbering about fifteen cars left Sydney for Glace Bay, where it arrived wtihout serious incident.

Visitors to the strike scene have been struck with the semi-military character which marks all the operations of the strikers. The men outside Colonel Elkin's barbed wire appear to be as the troops standing guard around New Aberdeen.

This is declared to be due to the presence among the strikers of a very large percentage of returned soldiers, including a sprinkling of officers who saw service in France.

CUBAN ILLITERACY ON THE INCREASE.

HAVANA, Cuba, Aug. 22.—(Associated Press)—Illiteracy among the white Cubans between the age of 10 and 14 years has increased 15.5 percent between 1907 and 1919, and among blacks 22.3 percent, according to an anaylsis by Diario De La Marina of data contained in the 1919 Cuban census, which has just been made public. The paper points out that this increase in illiteracy occured while Cuba enjoyed self government and declares that it indicates a "fundamental crash' failure of the Cuban school system.

The following figures are quoted by Diario De La Marina to substantiate its analysis. The 1907 census showed that 70.5 percent of native white and 69.9 of native black children could read and write. The 1919 tables showed a decrease in these percentages to 55.1 and 47.6 respectively.

In pointing the moral of its analysis, the paper asserts that this illiteracy imperils the republic, for the ignorant children of 1919 will soon be the citizens who will direct the country's destinies.

DOLLAR DAY—A DAY OF SPECIAL VALUE-GIVING THAT SHOULD PLEASE A GREAT INTEREST TO ALL THRIFTY SHOPPERS. HERE ARE MANY GOOD REASONS FOR CONCENTRATING YOUR SHOPPING HERE TOMORROW. STORE HOURS, 9 A.M. TO 5 P.M.

$5.00 GINGHAM DRESSES, $2.00
Seven only Gingham Dresses. Made from Anderson's Scotch gingham in assorted checks. Sizes 36 to 44. Regular $5.00. Dollar Day, each $2.00

$12.00 GINGHAM DRESSES, $4.95
Our entire stock of better grade Gingham Dresses included in this offering. All smart styles. Splendid colors. Assorted sizes. Regular $7.95 to $12.00. Dollar Day, each $4.95

$15.00 MUSLIN AND VOILE DRESSES, $4.95
Three only Summer Dresses, one muslin and two voile. Sizes 16 and 18. Regular $15.00. Dollar Day, each $4.95

$4.00 MISSES' WHITE MIDDY DRESSES, $1.50
Serviceable White Middy Dresses for misses. Made from splendid quality Jean cloth. Sizes 16, 18 and 20. Regular $4.00. Just a few to clear Dollar Day at $1.50

$4.50 WHITE HABUTAI SILK BLOUSES, $2.98
Smartly tailored White Habutai Silk Blouses. Three nice styles to choose from. Sizes 34 to 44. Regular $4.50. Dollar Day $2.98

$5.50 VOILE BLOUSES, $3.98
Odd lines and sizes in fine White Voile Blouses, plain tailored, lace trimmed and embroidered fronts. Good range of sizes. Values up to $5.50. Dollar Day $3.98

$15.00 FANCY BLOUSES, $7.95
High-class Blouses. Mostly all are traveller's samples. Finest georgette and crepe de chine. Assorted sizes. Regular values up to $15.00. Dollar Day $7.95

$10.95 SATIN SKIRTS, $5.00
White Baronet Satin and Cream Serge Skirts. Four only to clear. Regular $10.95. Dollar Day $5.00

$17.50 CREAM FLANNEL SKIRTS, $9.50
Three odd Cream Flannel Sport Skirts. Best quality and exclusive styles. Regular $15.00 and $17.50. Dollar Day $9.50

$4.50 SILK CAMISOLES, $1.95
Odd lines in finest Silk Camisoles, white and flesh, plain and lace trimmed. Regular $2.98 to $4.50. Dollar Day $1.95

$15.95 HOMESPUN DRESSES, $9.95
Light-weight Homespun Dresses. Size 16 only. Mauve and white, pink and white and green and white check. Regular $15.95. Dollar Day $9.95

$10.00 GREEN FLANNEL JUMPER, $4.50
One only Green Flannel Jumper. Size 16. Regular $10.00. Dollar Day special $4.50

$17.50 JERSEY CLOTH DRESS, $9.50
One only Henna Shade Jersey Cloth Dress with Peter Pan collar. Size 16. Regular $17.50. Dollar Day $9.50

$13.95 JERSEY JUMPERS, $8.95
Two odd Jersey Jumpers in castor and Pacific blue. Smart styles. Regular $13.95. Dollar Day $8.95

$15.00 CLOTH SKIRTS, $8.95
Several odd Stripe Cloth Skirts in pretty pleated styles. Mostly dark colorings. Regular $15.00. Dollar Day $8.95

$4.00 WHITE WASH SKIRTS, $1.00
Just eight to clear. Nicely tailored from fine white gabardine. Size 26 waist only. Regular $4.00. Dollar Day, each $1.00

$3.50 VOILE AND SILK BLOUSES, $1.00
A few odd lines of White Voile and Habutai Silk Blouses. Assorted sizes. Regular $3.50. Dollar Day, each $1.00

$29.50 DRESSES, $16.95
Five only odd Dresses in taffeta silk and crepe knit. Colors are black, navy, jade and henna. Sizes 16 and 18 only. Regular $29.50 each. Dollar Day $16.95

NEW FALL DRESSES, $27.50
Beautiful Canton Crepe Dresses. All are New York importations. Navy blue and black. Sizes 16 to 38. Dollar Day $27.50

NEW FALL DRESSES, $19.95
Handsome becoming styles in fine All-Wool Poiret Twill and Tricotine Dresses. Navy blue and black. Sizes 16 to 42. Each, $19.95

Mothers!—Buy Children's Dresses at These Dollar Day Bargain Prices.

$2.00 CHILDREN'S DRESSES, $1.00
Dainty little styles and made from finest quality gingham and chambray. Sizes 3, 4 and 5 years. Regular $1.75 and $2.00. Dollar Day each $1.00

$2.75 CHILDREN'S DRESSES, $1.48
Ginghams and chambrays, good color, fast materials, pretty styles. Sizes 3 to 14 years. Regular $2.50 and $2.75. Dollar Day, each $1.48

$4.00 CHILDREN'S DRESSES, $1.98
Less than half-price for these excellent qualities. Made from finest grade ginghams in big range of styles. Regeach $1.98

DRESSES, HALF-PRICE
All our very best grade Organdy, Muslin and Gingham Dresses on Dollar Day at ..... HALF-PRICE

The J. A. McNabb Co. Limited
371 George Street - - - Formerly LaMode

WE NEVER HAD A DOLLAR DAY SALE LIKE THIS BEFORE

IT'S YOUR DUTY TO SAVE MONEY WHEN YOU CAN

SEE WINDOWS
Buy Here and receive Guessing Coupons

Hundreds of Dollars Worth to be sold at less than Manufacturers' Prices

H. LeBRUN & CO. 396 George Street

THE BIGGEST BARGAINS YOU'VE HAD IN A DECADE

20% Discount on Men's and Boys' Clothing, You Save 1/4 BUY NOW

The Evening Examiner

PHONES—Editorial, 1601. Business Office, 1600. Private Branch Exchange to all Departments.

The Examiner is a member of the Audit Bureau of Circulation.

The Daily Examiner, published every lawful evening. The Peterborough Examiner, Limited. Office, 419 George Street.

The Weekly Examiner, published Thursday morning.

The Subscription Price of The Daily Examiner is $6.00 per year; delivered in City; out of town subscribers by mail, $4.80 per year; that of The Weekly Examiner is $1.50.

U. S. REPRESENTATIVES.

Special U. S. Representatives—W. H. Stockwell, 629 People's Gas Building, Chicago, Ill.

New York—Chas. F. Miller, 225 Fifth Avenue.

Advertising Rates on application.

R. M. GLOVER, Managing Director.

TUESDAY, AUGUST 22ND, 1922.

THE DIGNITY OF MARRIAGE

For marrying a couple in a swimming pool, in bathing suits, himself in one, an Oklahoma clergyman has been suspended by his church for unbecoming conduct.

No service rises higher in importance in solemnity, in exalted dignity and in fine purpose, than that of marriage. Upon it our whole social fabric rests. Indeed, government and law, morals and order, find in marriage, the home and the family, their bedrock of security and continuance.

Whenever marriage is cheapened by perversion into spectacular display or vulgar publicity, the most sacred and enduring of all human institutions is insulted. There are many false ideas of this life-long vow between a man and a woman. It is often regarded as a convenience, as a social stepping stone, as a bargain to yield dividends in conveniences and luxuries; but its true purpose is to hold together not only a couple in the most divine of all emotions, love, but to strengthen humanity by an association, the most unselfish and binding on earth. The orderly and enlightened perpetuation of the race depends upon it. In its most refined and intelligent manifestations it transcends in value and honor any other earthly association.

Of all persons to whom the dignity of the marriage service is entrusted, the minister of the gospel, the representative of the solemnities of church, and the teacher of the duties of life, should be the last to belittle or coarsen that ceremony. Love, the greatest of all things, the tie that binds husband and wife and children together, is a power so immeasurable, so all-important to human destinies, that its supreme public manifestation, marriage, should be loyally guarded from ridicule at all times.—(From the Chicago Journal of Commerce)

PETERBORO AND "BROADENING OUT"

The "broadening out" rift in the U.F.O. lute may not sound as discordant to Premier Drury's supporters in rural west Peterboro as Mr. J. J. Morrison might suppose. Fresh in their minds is the defeat of their candidate, James Corbett Campbell, in the spectacular Federal bye-election early last year.

All the ordinary conditions appeared to be in Mr. Campbell's favor. The urban vote in Peterboro was split four ways, and in the city itself his platform and his personality made a wider appeal than was indicated by the results. He had also the slight advantage of the inclusion of the township of South Monaghan, which is attached to West Peterboro in Dominion elections. With these circumstances before them and also with the expectation of a fairly clean sweep in the country, many observers were inclined to the opinion that Mr. Campbell would head the polls.

In that bye-election, the local U.F.O. was a branch of the Progressive party, and when its Progressive face was turned to the city voters all but a few of them realized that it was merely a mask of the U.F.O. Not that there was any marked antipathy to the United Farmer's Organization as such. The 1919 provincial campaign was proof of that: but in the Progressive party's nomination of Mr. Campbell only the delegates of the Farmers' Clubs, the units of the U.F.O., were called together, and they alone selected the candidate. Then they temporarily broadened out of their own accord, and in the press and on the platform appealed for urban support.

Reasonable farmers, of which the Hon. E. C. Drury is pre-eminently one, must admit that such a condition cannot continue in ridings such as West Peterboro, which is typical of many in Ontario. In that campaign the Progressives asked from the citizens during the election the very thing they had withheld from the citizens at the nomination of a candidate, namely co-operation. Mr. Drury realizes that the future political success of the U.F.O. as at present constituted will be extremely doubtful in ridings like West Peterboro, and because he is guided by a vision clarified by practical common sense and political wisdom he recommends that the U.F.O. throw down the bars to urban electors.

This proposed "broadening out" would probably have no effect one way or another in ridings like East Peterboro in which farmers are the predominant group, but in others such as West ...eterboro, it might be the means of sustaining the Drury government at the next election.

PREVENTION OR CURE

The fault with the homely aphorism that an ounce of prevention is worth a pound of cure, is its simplicity, and perhaps its cheapness. There is no hokum about it, and most persons dearly love hokum. Usually they are willing to pay any price within and often beyond their means for it, whether it be a quack cure-all, an oil well in Senegambia, or any of the hoary old trusty nostrums, gold-bricks or other arts and devices of flim-flam.

Prevention as a feature of fire protection is an accepted practice. Most cities and fire departments have adopted it because the insurance companies virtually demand it. Results of course have justified the precautions of inspecting premises and compelling the removal of rubbish and requiring a semblance of tidiness in and around buildings, but that is almost the only sphere in which prevention has become a general policy.

In matters of personal health prevention has made little headway, probably because the public is unresponsive. Dentists are making some progress with it. Many of them have a steadily increasing clientele who have established the custom of regular examination of their teeth. Most of these thoughtful customers, to give the profession a trade twist, visit their dentists on an average of twice a year. Experience has proved to them that this practice pays them even more than it pays the dentists.

In medicine, however, the popular notion is to keep clear of the doctor until you are sick. And that's where most of us are making our big mistake. Apparently we prefer sickness to health. If we followed the same course in regard to fire prevention our insurance rates would be higher and likewise our fire losses. But we dearly like to have ills and ailments and operations to worry over, to relate in detail to the neighbors and finally to pay for in chunks.

It is true of course that many persons go through life with but occasional attention from physician. These observations will probably not interest them because they take a large pride in their long immunity from disease or in their luck.

But the number of doctors in this and other cities, their apparent busyness and prosperity and the crowded wards in the hospitals prove fairly conclusively that the sick are numerous and always with us. The war taught us a lesson we have refused to heed, that a large percentage of men have some physical defect or disease of which they are unaware until the medical examiners discove them.

And because of these facts isn't the prevention of disease preferable to its development and cure? Many persons pay death and sickness insurance but how many pay health insurance? Comparatively few. This is frankly propaganda, not for dentists and doctors but for men and women and children too, who are not sick. After that stage, prevention is too late, and cure is too often impossible.

Prevention is both simple and cheap. Examination by a doctor once or twice a year would involve only trifling expense, would guide us in our methods of living, and most important of all would disclose incipient diseases and disabilities while they can yet be easily checked and corrected.

SPEED OF FIRE TRUCKS.

It is not probable that Controller Treleaven will get much support for his proposal to limit the speed of fire apparatus to 20 miles an hour. Speed is the all-essential thing in fighting a fire, and the public is well instructed in the duty of giving the truck a clear road when the warning sirens are heard. Careful drivers should, of course, be selected for such responsible duty, but there is no criticism of the department in this respect. The possibility of accident is, it is true, ever present; but it would not be removed even by a reduction in the maximum speed. There is a far greater risk of untoward occurrences involved in delay in reaching a conflagration than there is in the speed with which the fire-fighting appliances are brought to the scene. Ample warning is given when these are on the streets. It is the duty of other vehicles and pedestrians to keep out of the way, and it is a duty which is well understood and cheerfully complied with. The number of accidents arising from this cause is surprisingly low, considering the inevitable dangers involved. If every driver of a motor vehicle was as careful and competent as are the drivers in the employ of the fire department, "reckless" driving would be a thing of the past. —Hamilton Spectator.

NOT CANADA'S WAY

The Nova Scotia miners have repudiated their old leaders, flung sanity and common sense action to the four winds, handed over their organization to J. B. McLachlan and his fellow extremists and gone on strike.

Settlement by negotiation means nothing to them and to the new leaders; and the Lemieux Act, which has saved the country from hundreds of industrial disputes and is the proud boast of every peace-loving Canadian, is only a butt for the gibes and the ridicule of the men who have gained control.

Speaking at Sydney, less than four months ago, to a mass-meeting of the very men who have now at his insidious urging downed tools, Mr. J. B. McLachlan declared with a glib satisfaction:

"They say McLachlan has not much respect for the law. You bet I haven't," and his lean and flashy rhetoric was cheered by the laughter and applause of his hearers.

J. B. McLachlan has made it quite clear how he stands in the question of the coal mining dispute.

"We propose to get a living out of this industry or remove it from the hands of the people who have it now," he said at Glace Bay last spring, "and we will put it into the hands of people who can give us an assurance that we can get it. We demand a wage big enough to live on, and, if we do not get it from the capitalistic class, then we will organize the workers to sweep that class out of existence."

"There are two men I would like to shake hands with—Lenin and Trotzky," he said on another occasion.

Mr. McLachlan has summed up his creed for us with a clarity that leaves no doubt as to his beliefs and his sympathies. They are the methods of Lenin and Trotzky.

This red propaganda is no new thing in Nova Scotia. As far back as May, 1920, Mr. McLachlan was urging the miners of Glace Bay to reduce their output by fifty per cent if the mine owners did not accede to the demands of the coal cutters. The attempt of the imported officials of the O.B.U. to gain control of the Alberta mines by the spread of their pernicious doctrines among the foreign element at Drumheller had the sympathetic support of Mr. McLachlan.

* * *

This is not Canada's way. The miners of Nova Scotia have a perfect right to elect whatsoever members of the United Mine Workers of America they desire as their leaders. They may choose the most extreme or the most conservative men at the helm. Yet they cannot set at naught the Lemieux Act and adopt the methods of Bolshevist Russia and expect to retain the self-respect of their fellow citizens.

So far there has been no open violence in the Sydney and Glace Bay districts, but there is much highly combustible material there and the thoughtless dropping of a spark ofmay set the district into a blaze. Troops are already on the spot to preserve order, and there is a tension there that is full of menace. At the very time when the United States miners, after a strike of 137 days, have chosen to return to work, at a time when the Dominion Steel plant has at last reached a point of production which is seventy-five per cent of the normal, the men of the Nova Scotia mines have chosen to strike without an hour's warning.

This flaunting of the Lemiuex Act by the Nova Scotia miners reflects no discredit on that wise measure. If the operators of the Sydney fields will only look at the situation without prejudice and uninflamed by passion they will see that J. B. McLachlan's repudiation of it is the finest testimonial of its efficacy. The innocent—but sure to be injured—bystander will believe that the extremists have rejected conciliation and the Canadian way for one reason only—because they were afraid that their case would not stand the pitiless light of publicity.

Mr. McLachlan and his fellows may continue to sneer at the law and the force of authority, but Canada as a whole will continue to prefer the Lemieux Act, conciliation and settlement, to the discredited methods of force which have brought Bolshevist Russia so far beyond bankruptcy that we have no word for it.—Montreal Star.

EDITORIAL NOTES AND COMMENT.

If the fur dealers recognize opportunity when they see it their next creation will be bearskin smoking jackets for house wear in the long winter evenings ahead.

"What's the 'Main Street' school of writing?" inquires an eminent English actor newly landed in New York. Well, that's a long story.

The Soviet government has accomplished one aim; it has perfected the nationalization of poverty.—Detroit News.

Wise and Otherwise

Let's see, what is the past tense of normalcy?

* * * * *

Well, the klan appears to have elected a few klandidates.

* * * * *

The garment that covers the most territory at the sea shore is a coat of tan.

* * * * *

According to our tally, the operators are still one defian e ahead of the miners.

* * *

Summer resort: A place where you sweat, fight boredom, and wonder when you eat.

* * * * *

Some men think they are fair-minded when they are merely too lazy to form an opinion.

* * * * *

Another of life's little failures is the effort of the tight-wal to stim-

ulate the abstraction while the collection plate is passed.

* * * * *

If the women were striking, God bless them, they wouldn't contend for seniority rights.

* * * * *

A writer says a bonus bill like ours couldn't pass in England. Well, what's unusual about that?

* * * * *

Our guess is that when the first frost comes, the mine mules will be glad to get back underground.

* * * * *

Judging by appearances is never safe, but it is especially dangerous when you are picking canteloupes.

* * * * *

Running a newspaper is fun at times, but there are days when the McCormick family doesn't do anything.

* * * * *

Words mean little. We know a confirmed wet who now is dry and spends his time grouching about the wet summer.

* * * * *

If the voice over the telephone grows importantly, it isn't the great

man speaking. It's his secretary.

* * * * *

Uncle Sam is a good sport, but with two strikes on him, he is devoutly praying that he will miss the third one.

* * * * *

America might think of a dozen ways to settle the coal strike if the thing was located on the other side of the Atlantic.

* * * * *

Some of the people who criticise Russia think that country would do better if it would get rid of the czar and establish a republic.

* * * * *

With the country in chaos, there is a suggestion of sweet harmony in the universal conviction that somebody ought to do something.

* * * * *

It is our observation that the man whose wife mows the lawn sits in the shade and worries about what the Japs are doing in Siberia.

THE MYSTERY MIND

Arthur B. Reeve and John W. Grey

(Continued from Yesterday.)

But something about the other in the room distressed Violet; some vague sense of familiarity struck her, and it was somehow unaccountable. She took to watching the youth and noticed first a certain grace of movement, a certain pantherlike lithesomeness which puzzled her.

"What an effeminate boy," she though to herself.

Then she took to wondering if it could not be a girl disguised as a man, impossible as it should be for one to obtain the position under such circumstances. But if it were a girl certain suggested roundness of figure would be accounted for. A cap, pulled down well over the mechanic's head, might well conceal a wealth of hair.

While Violet pursued her reflections she failed to watch the other closely. All at once she realized that the supposed telephone repairman stood immediately beneath the portrait of Steele. The boy had manœuvred around to that part of the room very carefully. Now he rose, a sharp knife glittering in his hand. He raised an arm, quickly and yet cautiously, to slit the canvas from its frame. There was no mistaking his intention.

But before she could rise or cry out Dacca had dashed from the kitchen. He had been watching, unknown to Violet. The repairman, confused, brought the knife down across the picture, making a deep gash clear through the canvas, nearly ruining the face. Dropping the knife, abandoning the tools and testing outfit, he tried to run toward the door but found Dacca blocking the way. Without hesitation he turned, dashing up the stairs to the balcony.

Dacca gave chase, anger conquering his weakness. Violet followed with the big army pistol. The repairman darted into Violet's room, bolting the door behind him. From the other side they heard the sound of a window thrown open. Dacca hesitated only long enough to exchange glances with Violet, then he put his shoulder ot the door, rushing again and again until it gave. Together they hurried in to find no signs of the intruder. One window swung open. She leaned out carefully, climbing with both hands, made dizzy by the height. Ten stories below was the sidewalk, but no crushed figure o a boy. On the side of the building was no ledge or protruding stone or iron ornamentation to afford either foot or hand hold. In the room and bath was no hiding place. The disappearance was more baffling than the theft of the body of Canfield the night before.

Puzzled, completely upset, only realizing that she ought to do something and not knowing what, Violet returned to the studio, drew back the chain on the door, and rushed out into the hall. Of course the lineman could not have escaped this way, yet there was no other way—

Standing in front of his studio was her neighbor, Paul Noyes, the slim young artist she had met the evening before.

"Hello," he exclaimed, noting her excited manner, "what's up?"

"Did you—did you see a relephone repairman go out this way? It—it was just a young boy."

"Why no." He knocked the ashes from his pipe. There seemed a note of genuine sympathy in his tone. "Anything wrong?"

"How—how long have you been here, out in the hall I mean?"

"Uh—a pipeful. That's—that's about ten minutes. My model's getting into her rig, and"—deprecatingly—"a screen is not good enough for her. Says she likes me out in the hall." He laughed.

Suddenly Violet was reminded of the damage to the picture. She knew how her guardian would feel. Doctor Sutton had said he would risk his life to preserve it. This Paul Noyes was an artist. Perhaps the damage was reparable. It was a wild idea, but at least she would know—

"Could you"—she half approached him, impulsively—"could you come in and—and look at something for a moment?"

"Why, surely."

She led him to the picture, pointing to the slit. Then she stood back, anxiously, as he examined it, telling him what had happened.

"That's easy to fix," he announced, after a moment. "The edges of the canvas are drawn together—I've a sort of machine to do it, myself, and you can't tell it when it's done. The cut is in the solid color, too, which makes it easy to touch up."

She became very eager. "How long does it take? Are—are there people who do things like that——"

"I'll do it for you." He looked at his watch. "I'll be glad to help you out. If you've someone to help me carry it into my studio——"

"You—you couldn't do it here?"

"That wouldn't be as easy. I'd have to lug in an awful lot of paraphernalia; besides, I take it there's some one from whom you wish to keep the accident if you can!"

"Well"—she surrendered slowly—"I oughtn't to leave. I don't think I should go to your studio alone."

He laughed. He noticed that Dacca was watching them. "Bring your man," he suggested. "He seems husky enough to protect you. I'll need him to carry the picture anyhow."

The other studio, as the three entered, was revealed to Violet as the home of an artist. Everywhere were pictures and sketches and trophies and bits of art work. Immediately upon their entry there was a scurrying which Violet understood as she saw the model.

The girl, a slim, slender, trim little thing, had a mop of black bobbed hair which she tossed rather defiantly. Covering her were only her thin gauze draperies so that Violet, embarassed to some extent, did not glance at her closely.

Instead she assisted Noyes and Dacca as they arranged the damaged picture upon a frame, tilting it back preparatory to the repair work.

(To Be Continued)

DOLLAR DAY BARGAINS

IN MAKING OUR SELECTION OF BARGAINS FOR DOLLAR DAY, WE DISCARDED THE IDEA OF VALUE ALTOGETHER. OUR ONLY AIM IS TO CLEAR OUT ODD LINES AND WE HAVE MARKED OUR GOODS ACCORDINGLY.

LADIES' WHITE PUMPS AND OXFORDS

Anything we have in the store in white canvas with high heels in Oxfords and Pumps will go at this price. Regular to $5.00. Sizes 2 to 4 only.

50c pair

LADIES' WHITE TENNIS SHOES

in the Pump or Oxford style, with rubber soles and heels. Also some white running boots. Sizes 3 to 7.

$1.00 pair

LADIES' KID AND PATENT PUMPS, OXFORDS AND TIE AND STRAP SHOES

Odds and ends of lines that sold up to $6.00. Your choice of plain pumps, oxfords, tie shoes and several pairs with straps. Most have high heels, but some with low heels. Sizes 2½, 3, 3½, 4, and 4½ at - - per pair **$1.00**

D. Zacks 424 George St.

Voice of the People

AN APOLOGY.

Keene, August 16.

To the Editor, Examiner.

Dear Sir,—In regard to matters pertaining to Serpent Mounds Regatta on Thursday, Aug. 10, on Rice Lake, I would like to offer an apology concerning the boats landing at my wharf.

A misunderstanding arose on the part of the committee at one meeting which it was impossible for me to attend; and while it was my wish that children should be gently reminded not to run over lawn and flower beds, it is with the deepest feeling of regret on my part that adults should have been turned away from going where they pleased on this property. Unfortunately, a number of friends were turned away owing to the same misunderstanding, and I have taken this means of expressing my apology through your valuable paper.

I hope that no blame will be attached to any one person in particular.

C. E. White.

SOCIALISM CUTS WAGES.

In Sweden It Levels Rates Down —Not Up, Says Dr. Baker.

That Swedish Socialism has a directly opposite trend to the Socialism in the United States, so far as the wage question is concerned, is the finding of Dr. Hugh P. Baker, executive secretary of the American Paper and Pulp Association, who is now in Europe on a tour of investigation of the paper industry there.

"Swedish socialism," says Dr. Baker in the course of a trade letter, "means a levelling down of the wages of the skilled worker to the earnings of the unskilled worker. In America, socialism has meant levelling up the common labour to the standards of the skilled workers and the intellectuals.

"This is the striking difference that is manifest between socialism in the two countries to the observer of the trend of thought among the working class. The difference may be due to the Russian influence, for communistic posters are found on the walls of paper, pulp, and sawmills.

The Socialists are in control in Sweden and their efforts are devoted toward two things, greater Government activity, even to actual operation in the forest and forest industries, and toward levelling down to the common labourer in wages, and incentives of course. Thinking Swedes recognise the danger of this trend in their efforts to maintain quality in their product as an essential factor in the retaining of world markets.

"In typical paper making regions common labour is 120 per cent. higher than in 1914. Common labour receives 70 more per hour, or about one-half of American labour in the same mill positions. Skilled labour receives from 8 to 12 kronen per day, and one dollar at present exchange is worth 3.85 kronen.'

EARTHQUAKE TO DESTROY MOST OF THE WORLD

PHILADELPHIA, Aug. 22.—(Canadian Press)—Within thirty days Southern Europe, Northern Africa and the whole of Asia will be destroyed by earthquakes and the residents of thes countries will all be killed.

This is the latest prediction of Dr. M. A. Nobles, a physician and geologist who has studied volcanic disturbances since his graduation from Syracuse Univercity in 1881. The Western section of the United States beyond the Rocky Mountians is also on Dr. Noble's schedule to disappear. Canada is to remain on the map.

The eruption that will wipe out Europe will occur near Budapest, where there are at present seventy volcanoes, Dr. Noble said.

HUMOROUS SIDELIGHT TO POLITICS IN CUBA

HAVANA, Cuba, Aug. 22—(Associated Press)—Credit is given President Alfredo Zayas for the only humorous sidelight that has marked the recent reform upheaval in the Cuban administration, in which the disposal of public funds had figured to a considerable degree.

Asked by a personal friend how he replied to certain pertinent questions regarding Cuban affairs asked by the special American representative, Major-General E. H. Crowder, the president, is quoted as saying: "Oh, I have adopted the principle embodied in the XPZ Method of teaching foreign languages." Pressed for further explanation, he added: "For example, if I am asked 'Have you your brothers umbrella' I reply, 'No, but I have my grandmothers' goloshes.'"

"MILLBANK"

10 For 15¢

25 For 35¢

THE QUALITY CIGARETTE

IMPERIAL TOBACCO COMPANY OF CANADA, LIMITED.

PETERBORO, DURHAM, VICTORIA, HASTINGS AND NORTHUMBERLAND---PAGE FOR DISTRICT READERS

THE DAY'S DOINGS AS RECORDED BY THE EXAMINER'S STAFF OF CORRESPONDENTS

MAGIC BAKING POWDER

Magic Baking Powder is scientifically made and has never failed to give the maximum leavening efficiency. Because of this and the uniformly satisfactory results obtained by its use we recommend it as Canada's perfect baking powder.

PRODUCT OF CANADA

IN MILLBROOK AND DISTRICT

Visitors to Cobourg Horse Show — Personal Mention

MILLBROOK, Aug. 22. Some of the prizes from the Cobourg Horse Show are, as usual, coming to exhibitors from Millbrook, and vicinity, J. L. Paterson, south of the village, having two to his credit so far, one first, "Marathon's Best", in the class Clydesdale, stallion 3 years, and over, and one second, "Missie Wilson", in the farmer's single roadster class. James Eagleson, of Bailieboro with his team, "Minnie H. and Paddy B", won 4th prize in the light draught teams, sired by Percheron, or Belgian. During the judging on Friday afternoon, Ira Nattrass won 3rd in the single roadster class with his pedigreed driver, and J. L. Paterson carried off the championship in standard bred mares with "Missie Wilson".

Mr. and Mrs. B. R. Raper and their two children, Leon and Dorothy, with Miss Etta Kemp of Peterboro, and Mrs. Osborne and daughter, Greta of Toronto, have taken a summer cottage near Keene, and are enjoying a holiday outing, beginning this week.

Rev. G. S. and Mrs. Gervan and family, who have been camping for the past few weeks at Deyell's Landing, on the Otonabee, returned on Saturday having a most enjoyable holiday. Mr. Gervan took the work of his appointm..ts on Sunday.

Mr. and Mrs. J. Byam of Lindsay, accompanied by their daughter and her husband Mr. and Mrs. G. Bryan of Toronto, motored over on Thursday, and were guests of Mrs. W. H. and Mr. and Mrs. J. L. Byam, Mrs. Bryan remaining here until Friday evening.

Mr. and Mrs. Russell Howe of Toronto, who have been spending the last two weeks at Mr. G. E. Burnham's camp on the Otonabee returned to the city on Friday.

Mr. A. E. Duncan and Mr. J. S. Cutton of Cleveland O., motored to Millbrook this week, and are guests of Mr. G. E. and Miss May Duncan.

Mrs. J. Hammond of Toronto, with her two little daughters, Iris and Yvonne are visiting her sister-in-law, Mrs. P. Stinson, coming down from the city on Wednesday Mrs. Hammond's sister, Mrs. Krieger, and two children, from Vermont, are also with her, and all have joined the Stinson-Sayles camp ner Pontypool.

Miss S. Deloree, who has been visiting her sister, Mrs. (Rev.) S. T. Tucker at the camping-ground Highland Park, on the Otonabee, left for Toronto, on Thursday.

Died —In Hope, on Thursday, August 17th., Ellen Mullen, relict of the late John Cinnamon, in her 84th year. The funeral will take place from the residence of her son-in-law, Jas. Brimmacombe, Con. 5, Hope, on Saturday, August 19th. Interment at the Zion Cemetery, Hope.

Miss Margaret Needler, nurse-in training, at the Sick Children's Hospital, Toronto, is holidaying at the home of her parents, Mr. and Mrs. C. Needler, for the next two weeks.

Among those from this neighborhood who motored to Cobourg on Friday and attended the Horse Show were: Mr. and Mrs. A. J. Henderson of Fallis Line, Messrs. L. W. Smith, W|. McCamus, W. Tinney of Cavan, A. Richards, Mill brook, Miss A. Tinney, Cavanville, Miss Lucas Baiiieboro.

Mrs. Walter Gillott of St. Cloud, Florida, who has been the guest of her sister-in-law, Dr. E. Gillott, left for Oshawa last week. Mrs. Gillott's mother, Mrs. Eames, came north with her and is now visiting her other daughter, Mrs. B. Payne of Rochester. Should Mrs. Eames' health permit they will return to Florida this fall; in the meantime Mrs. Gillott is remaining with her son, Mr. Wilford Gillott and his little daughter Muriel during the illness of her daughter-in-law, who has been confined to bed for some five months now, and is at present with her parents in Peterboro, receiving special medical treatment while in that city.

There will be a special missionary service at the Methodist Sunday School next Sunday afternoon, August 27th Miss Hampton's Young Men's Bible Class (organized) being responsible for the program.

TWO TRAINS CANCELLED.

KINGSTON, Aug. 22.—(Canadian Press)—The C.P.R. yesterday took two trains which have been running regularly out of this city for some time this due to the coal shortage. These rains are the trains that left at 1.25 in the morning which went through to Sarbot Lake and the train leaving 4.15 in the afternoon running through Tichborne, making connection for Ottawa ad bringing passengers back.

VOTING IN SASKATCHEWAN

PRINCE ALBERT, Sask. Aug 22.—(Canadian Press)—Polling took place yesterday in the Cumberland by-election, rendederd necessary by the resignation of Hon George Langley Three candidates, all supporters of the Dunningan government are engaged viz, D A Hall, and ex-member for the division, Gordon MacDonald and J E Lussier, who did all hail from Prince Albert The result is not likely to be known for two weeks, but a close contest is expected

VISITING GOLFERS

MONTREAL, Aug. 22.—(Canadian Press).—Herd and Taylor, visiting Old Country golfers defeat Hodgson and Murray in Montreal, this morning.

COMING EVENTS AT CAMPBELLFORD

Band Garden Party--Foresters to Attend Divine Worship.

CAMPBELLFORD, Aug. 22.—A garden party under the auspices of the Northumberland Regiment Band, will be held on the Methodist Church grounds on Tuesday evening August 22. There will be lots to eat and special attractions, besides the musical numbers to be rendered by the Band. It is hoped there will be a large attendance to encourage the band and to show appreciation of their excellent open air concerts, which have been held weekly during the summer. Both the Band and their efficient leader, Mr. R. T. Cowell, are working hard to make this event an unqualified success.

Foresters Will Attend Divine Service

The Ancient Order of Foresters will have their annual church parade to the Baptist Church on Sunday morning, August 27th, when thep will be addressed by Rev. H. S. Bennett, B.A., pastor.

Personal Mention

Rev. and Mrs. Wright of the Montreal Conference are visiting Mrs. Wright's parents, Mr. and Mrs. James Small, Ranney street.

Mrs. Oakley of Hastings, is visiting her daughter, Mrs. Walter Lowe.

COAL ALL BOUGHT.

CARDIFF, Wales, Aug. 22.—(Canadian Press)—There has been a pause in the buying of Welsh coal for the American market, chiefly owing to the fact that available supplies for the month of September already have been taken up.

CUNARD
ANCHOR
ANCHOR-DONALDSON

MONTREAL TO GLASGOW.	
Aug. 31, Sept. 29, Oct. 27	Cassandra
Sept. 8, Oct, 6, Nov. 3	Saturnia
MONTREAL TO LIVERPOOL.	
Sept. 16, Oct. 14, Nov. 11	Ausonia
Sept. 23, Oct. 21	Albania
Oct. 28	Tyrrhenia
MONTREAL TO PLYMOUTH, CHERBOURG and LONDON.	
Aug. 26, Sept. 30, Nov. 4	Andania
Sept. 9, Oct, 14, Nov. 18	Antonia
N. Y. TO QUEENSTOWN AND LIVERPOOL.	
*Aug. 31, Sept. 28, Oct. 26	Scythia
Sept. 7, Oct. 5	Laconia
Sept. 14, Oct. 12	Carmania
*Also sails from Boston Sept. 1.	
N. Y., CHERBOURG and SOUTHAMPTON	
Aug. 22, Sept. 12, Oct. 3	Aquitania
Aug. 29, Sept. 19, Oct. 10	Berengaria
N.Y. PLY. CHERBOURG, SOUPHAMPTON	
Sept. 5, Sept. 26, Oct. 19	Mauretania
N.Y., PLY., CHERBOURG & HAMBURG	
Aug. 31, Oct. 5	Caronia
Sept. 9, Oct. 14	Saxonia
BOSTON—LIVERPOOL—QUEENSTOWN	
Sept. 20	Tyrrhenia
Oct. 19	Samaria
N. Y. TO GLASGOW (via Moville)	
Aug. 26, Sept. 23	Algeria
Sept. 2	City of London
Sept. 9, Oct. 7	Cameronia
Sept. 16, Oct. 14, Nov. 11	Columbia
N. Y. TO MEDITERRANEAN.	
Oct. 26—(Cruise)	Tuscania
Nov. 21 (Cruise)	Laconia
Nov. 28—(Cruise)	Scythia
Dec. 6—(Cruise)	Tuscania
Jan. 24 (Cruise)	Samaria
Feb. 10—(Cruise)	Caronia
Feb. 10 (Cruise)	Mauretania

For rates of passage, freight and further particulars apply to local agents or

THE ROBERT REFORD CO., LIMITED
GENERAL AGENTS
50 KING STREET EAST
TORONTO, ONT.

CAMPBELLFORD AND DISTRICT

Accident at Healey Falls Death in Seymour Township.

CAMPBELLFORD, Aug. 22.—An accident occurred at Healey Falls, when Mr. Abram Safe, of Belleville, was badly crushed between the gates at the locks. Mr. Safe who purchased some iron which he was removing there, had completed his work and had leaned over the gate to wash his hands, when the swells from a launch caused the gates to close, pinning him between. Lockman Bennett and others, quickly opened the gates, releasing the unfortunate man and medical aid was summoned. An ambulance from Belleville was called, taking the injured man to his home. It is feared his injury may be fatal.

Union Services a Grand Success.

Union services were held on Sunday morning in St. Andrew's church and, as also, at the evening service in the Methodist church, were most largely attended. Assisting Rev. Mr. Kennedy was Rev. Mr. Wright of the Montreal conference and Rev. Alfred Trueblood of the Hamilton conference, who was a former member of the Methodist church here. Rev. Mr. Trueblood gave the morning address basing his remarks on the words found in Romans, chap. 1, verse 11, "For I long to see you, that I may impart unto you some spiritual gift."

At the evening service Rev. Mr. Wright, of the Montreal Conference, occupied the pulpit and preached from the words found in St. Matthew, chap. 6, verse 33, "Seek ye first the kingdom of God." Both young men are men of promise, being fluent speakers and impressing their hearers with their own earnestness, both services being a great inspiration to the large numbers present.

Henry Thomas Free.

There passed away on Friday, Aug. 18th at his home, "Maplewood Farm," Seymour township, Mr. Henry Thomas Free, at the age of 72 years. The late Mr. Free, who had been in declining health for two years, bore his suffering with Christian patience, and although all that loving hands and medical skill could do, he passed to his great reward. The deceased, who was one of the most prosperous farmers of the township, was born in Seymour township, a son of the late Mr. and Mrs. Abram Free, and was well-known for his sterling integrity and honour. He was a faithful member of St. Andrew's Church taking an active part in all its activities. Surviving are his widow, one son, Harry at home and one daughter Mrs. Crothers of Kingston, also two brothers and one sister Drs. E. J. of town and Saunders and Mrs. E. C. West of Seymour.

The funeral was held this afternoon from his late residence, service being conducted at the home by Rev. G. A. Brown of Barrie, a former beloved pastor and personal friend of the family and was very largely attended, the remains being laid to rest in Mount Pleasant cemetery. The floral tributes were numerous beautiful, testifying to the high esteem in which the deceased was held. Universal sympathy is extended the family in their sad bereavement.

PERSONALS

Mrs. Percy Sherwin is visiting friends in Oshawa.

Mr. and Mrs. A. J. Meyers and family left on Sunday for a motor trip to Montreal.

Mr. and Mrs. A. R. Walker of Toronto are visiting at the home of Mrs. Walker's parents, Mr and Mrs. E. T. Morton.

Miss Jessie Tuite of the Albert College Staff, Belleville, is visiting her friend Miss Winnifred Armstrong, B. A.

Mr. and Mrs. Charles Boyd are visiting at the home of the former's mother, Mrs.' Matt. Boyd, Raglan street.

Miss Clemina Ivey, has accepted a position as teacher at Codrington.

BYNG IN VANCOUVER

VANCOUVER, B.C., Aug. 22.—(Canadian Press)—Baron Byng and his party reached Vancouver from Prince Rupert yesterday morning, remaining here one hour and then sailed for Victoria wehre the party will spend a week

FACE COVERED WITH PIMPLES

Hard and Red. Festered and Itched Badly. Cuticura Heals.

"My trouble began with a roughening of the skin and itching scalp. Later hard, red pimples broke out on my face and completely covered it. Some of the pimples festered and itched badly at times. I began using Cuticura Soap and Ointment and after a few days my face felt better. I continued using them and in three weeks was completely healed, after using one cake of Cuticura Soap and one box of Cuticura Ointment." (Signed) Leslie Gray, 10 Chestnut St., Plymouth, Mass., Feb. 28, 1921.

Cuticura Soap, Ointment and Talcum promote and maintain skin purity, skin comfort and skin health. The Soap to cleanse and purify, the Ointment to soothe and heal, the Talcum to powder and perfume.

Sample Each Free by Mail. Address: "Lymans, Limited, 344 St. Paul St., W., Montreal." Sold everywhere. Soap 25c. Ointment 25 and 50c. Talcum 25c. Cuticura Soap shaves without mug.

AT DOWNEYVILLE

DOWNEVYILLE, Aug. 22.—Mrs. Dr. Maloney of Cornwall, Mrs. J. J. Johnston and Mrs. P. J. Scollard of Peterboro attended the funeral of the late Percy Lucas Thursday.

Miss Katie Hoolihan spent Sunday the guest of Miss Kathleen Corbet.

Mr. and Mrs. W. Slattery with Mr. and Mrs. Norman Jackman of Toronto, motored down from the city and spent Sunday at the home of Mrs. Jackman's parents, Mr. and Mrs. Chas. Meehan. They intend taking Mrs. Meehan back with them. She has been an invalid for the past six weeks but was not able to make the trip.

Laid at Rest.

The funeral of the late Percy Lucas was held from his late residence Downeyville, Thursday morning and was largely attended by a large number of friends and relatives. The Holy Name Society, of which he was a member, followed on foot from the house to the church.

The pall-bearers were Albert Clancy, Jos. M. Lucas, Martin Carroll, Francis Harrington, Fergus Murray and Chas. L. Lucas.

The funeral sermon was preached by Rev. Father Galvin who also said the Reqnim High Mass and conducted the ceremony at the cemetery.

There was a large number present from Peterboro, Lindsay nad Ennismore.

KING'S WHARF

Miss E. Powers of Fenelon Falls is visiting friends here.

The Misses Gertrude, Lottie and Mr. Fred Fitzpatrick spent Sunday the guests of Mr. and Mrs. Patrick Perdue.

The Misses Katie R. and Ruby Perdue are visiting friends in Ennismore.

Misses Dominic O'Neil and John Sullivan left on Friday for the West.

Mr. A. O'Leary of Los Angeles California is at preesnt visiting his brother Mr. J. C. O'Leary.

Born—To Mr. and Mrs. Vincent Perdue, Monday, August 14, a son.

Miss Mary Twomey has returned home after visiting friends in Warkworth.

Miss Katie Twomey of Ennismore is spending a few days the guest of Miss Mary Twomey.

Harvest Is Good.

The harvest is well under way, and the crops were never known to be better after the rattle of binders has ceased the hum of the threshing machine will be the next familiar sound.

IF YOU ARE WELL BRED.

You give polite attention when a stranger is presented and try to catch the name but on failing to do this you ask again and make an effort to retain the name.

It is decidely rude to accept introductions casually and make no effort to remember the name of the individual afterward.

A Comfortable Baby Never Cries

Most of Baby's discomforts are due to skin troubles. Baby's skin is as sensitive as a rose petal. So think what suffering is caused by the friction of damp diapers which rub the skin all raw, by prickly heat and all of the other rashes that keep Baby unhappy.

Please try Kora-Konia on Baby. It is impossible to tell in print how wonderfully this amazing powder heals and protects Baby's tender skin. Just try it. In just a little while the rashes go—raw spots heal. And the waterproof, velvety film of powder clings for hours, protecting the skin from friction. Don't let Baby suffer another hour—buy Kora-Konia at your druggist's.

$ Dollar Day Sale $

Oak Hall — Where Quality Reigns — Oak Hall — With The $ Day Spirit

Dollar Day at OAK HALL means Real Savings. Quality, the outstanding feature of Oak Hall Store's Merchandising, will be strictly observed on Dollar Day. We will not buy seconds or cheap stuff for sale purposes. Everything is from our regular stock, and of a guaranteed quality of merchandise.

Men's Suits, $21.75

Men's Tweed and Worsted Suits, that sold up to $35.00 and $40.00. They were reduced to $27.50. Now there are some broken lines left. They are high - grade suits, well made, choice trimmings. Dollar Day Only for $21.75

Youth's Suits, $19.75

First Long Pant Suits in Tweeds, Blues and Worsteds. Sizes 33 to 36. Single-breasted, close fitting styles, peak lapels, extra well made, and best of linings. Narrow pants, cuff bottoms. Worth up to $27.50. On Sale Dollar Day for $19.75

Children's Suits $3.75

For ages 2½ to 6 years, in Tweeds and Worsteds, made in fancy models, Prussian collars; some have fancy wash collars and cuffs. Worth up to $7.50. On Sale Dollar Day $3.75

Boys' Suits $6.75

Tweed Suits in up-to-date Norfolk models. Well lined. Fit boys ages 7 to 15 years. The smaller sizes have 2 Bloomers; the larger sizes one pair bloomers. On Sale Dollar Day, $6.75

Boys' Suits, TWO BLOOMERS $10.75 - $12.75

Broken lines, odd sizes., Boys' Norfolk Suits, ages 8 to 17. Dark and medium tweeds; extra well made, and smart styles; two bloomers; some have belt same material. On Sale Dollar Day for ....$10.75 and $12.75

Men's Tweed and Worsted Pants; 5 pockets; extra well made. Worth up to $5.50, for **$3.75**

Men's Fine Khaki Pants; well made; cuff bottoms. Worth $2.50, for **$1.95**

Out They Must Go! Dollar Day

Children's Wash Suits, ages 2½ to 4, sold as high as $3.95, for 95c
Boys' Play Suits, reg. $1.95 .....$1.29
Boys' Jerseys, reg. 45c 39c
Boys' Blouses, reg. up to $1.50 .....89c
Children's Straw Hats, reg. 95c to $2.95, to clear at 25c
Boys' Wool V-neck Sweaters, reg. $1.95 to $2.50, for $1.39
Boys' V-neck All-Wool Jerseys, reg. $2.25 to $2.65 .....$1.45
Boys' Sweater Coats .....$1.49 and $1.95
Boys' Athletic Combinations, reg. 98c 69c
Boys' Bathing Suits, reg. 90c 69c
Boys' Tweed Caps, reg. 98c 49c
Boys' Tweed Bloomers, sizes 24 to 34 .....79c

$ DOLLAR DAY

Big Drop in Prices

BUY FOR NEXT YEAR

Come in Dollar Day and see if we have a Palm Beach Suit that will fit you; if so, you may have it for **$14.50** on Dollar Day.

Out They Must Go! Dollar Day

Men's Bathing Suits, reg. $1.50, for 98c
Men's Porous Combinations, short sleeves, ¾ legs, reg. $2.50, for $1.69
Men's Caps. Silk and Tweeds ...95c and $1.49
Soft Rim Straw Hats .....49c and 69c
Men's Work Shirts, blue, khaki and stripe, reg. up to $1.50, for $1.00
Men's Black Cotton Sox 25c
Men's Cashmere Sox 59c
Men's Silk and Lisle Sox, reg. 75c, for ...49c
Men's Wash Neckwear, reg. 50c and 75c ..39c
Boys' Soft Collars, 12½ to 14 size, reg. 25c, 35c and 50c, for 12½c
Men's Shirts, open fronts, negligee cuffs, fast colors, for $1.59—2 for $3.00

$ $ Estimating Blanks Given With Each Dollar Purchase $ $

OUR STORE WILL BE TEEMING WITH BARGAINS DOLLAR DAY.
THERE WILL BE OTHER LINES, DEPENDABLE QUALITY, AND EXTRA VALUES NOT LISTED HERE AS SPACE WILL NOT PERMIT.
IT WILL PAY YOU TO COME, AND COME EARLY.

Phone 944 — **OAK HALL** — 409-11 George St.

$ DOLLAR DAY $

Richard Hall & Son, Ltd. : To-Morrow, Wednesday, Open 8.30 a.m. : Richard Hall & Son, Ltd.

All-Wool Serge

54-inch All-Wool Navy Blue Serge, in a firm, even weave. A splendid quality for Children's School Dresses. Regular 1.50 ..... Dollar Day **$1.00**

Colored Dress Goods

36 to 40 inch Coloured Dress Goods for Women and Children's wear, in such Cloths as Plaids, Cashmeres, Corderettes, and Poplins. A fair range of colours to select from. Regular 1.25 ..... Dollar Day, yard **50c**

Dress Goods

36 to 42 inch Coloured and Black Dress Goods in such fabrics as Serges, Poplins, Plaids, Delaines, and Cashmeres. Some in all pure Wool, others in Mixtures. All good colourings. Regular $2.50 ..... Dollar Day, yard **$1.00**

"Hall Brand" Woolcraft Knitting Yarns

Made from the finest Wool—knits more and knits better, in all the most fashionable shades. One-ounce ball. Dollar Day ..... 2 for **25c**

Pillow Cotton and Pillow Cases

Circular Pillow Cotton, 40, 42 and 44 inch widths. Regular 45c yard—2 Yards for **75c**

Circular Pillow Cotton, 40 and 42 inch widths. Regular 55c **40c**

Hemstitched Pillow Cases — all ready for use ..... 2 for **$1.00**

Hemmed Pillow Cases—all ready for use ..... 5 for **$1.00**

$175.00

GIVEN AWAY IN CASH. BE SURE YOU GET A TICKET WITH EVERY $1 PURCHASE.

250 Pairs New Fall Model Corsets

D. & A. and P.C. Brands, firm Coutil, assorted styles for full, average, and slight figures. All sizes. Regular up to 1.75 ..... Dollar Day **$1.00**

Our Celebrated "Shamrock" Table Cloths and Napkins

The best wearing Damask that can be secured. Made by John S. Brown's, of Belfast.

Pure Irish Linen Damask Table Napkins. Size 20 x 20 inches. Dozen **$6.95**

Table Cloths. Size 2 x 2½ yards. Each..... **$7.45**

Wash Goods

Dress Voiles, in colours of Pink, Blue, Nile, and Mauve. Regular 69c ..... Yard **50c**

Gabardine Wool Suitings, in White, Pink and Saxe Blue. Regular $1.00 ..... Yard **65c**

Check Dimities — plain White checks, floral and spot designs. Regular 65c yard, for..... Yard **45c**

Stripe Vestings — plain Black and plain White, pretty Stripe patterns. Regular $1.00 ..... for, yard **50c**

Women's Bloomers

Extra fine quality Wash Floral Crepe Bloomers, elastic top and knee; full sizes. Colours are White, Pink, Blue and Orchid. Regular 75 cents ..... Dollar Day **50c**

Brassieres

Pink Brocade, good fitting and serviceable. All sizes ..... Dollar Day..... 2 for **25c**

Raw Silk Bloomers

Exceptional quality, bright finish Natural Pongee, full size garments. Regular $3.00 value. Dollar Day ..... Pair **$2.00**

Raw Silk Bloomers

Heavy weight, bright finish Natural Pongee. Full sizes, with gusset and two bands of elastic below the knee. Regular $3.95 value. Dollar Day ..... Pair **$3.00**

New York Samples of Beads and Necklets

There are 5 Sets of Samples — all the very newest styles. Regular value up to $1.50. Dollar Day ..... Your choice, each **50c**

500 Traveller's Samples at Fraction of their Regular Values.

Very Near All are Slightly Soiled.

In the lot are high-class, fine Cotton and Pure Linen Embroidered and Stamped Pillow Slips, some Fillet Lace trimmed Day Slips, Runners, and Scarfs, Centres, Laundry Bags, Etc.

A Big Choice for Early Buyers. All useful and at a price you cannot resist buying.

On Sale in the Linen Department.

42 in., Pure Cotton Hemmed Pillow Cases, 4 for 75c

Full bleach, exceptional quality cotton. Have wide hem. Worth 35c each. Away better than what usually sells at that price. Dollar Day..... 4 for **75c**

100 New York HATS—All Smart New Fall Models—50 Different Styles to Choose From—Felts and Velours

Black and all the new fall colorings are in the assortment. A special purchase made a few days ago by our buyer in New York. The manufacturer's regular price was $7.50 to $10.00 each. Dollar Day, your choice, each..... **$4.90**

Habutai Silk

36-inch All Pure Silk Habutai, so much in demand for Waists, Linings, and Lingerie, in colours Black, Navy Blue, and Ivory. Just for this one day's selling. Dollar Day, yard **$1.00**

Coloured Crepe-de-Chene

36 to 40 inch Silk Crepe de Chine, in colours of Black, Ivory, Navy Blue, King's Blue, Pink, Grey, Taupe, and Sand. All Pure Silk. Regular $2.50 ..... Dollar Day, yard **$1.50**

Wash Satin

36-inch Wash Satin, in colours of Pink and Ivory. A good heavy weight, and all Pure Silk. Regular $2.50 ..... Dollar Day, yard **$1.50**

Women's Cotton Hose

Fine quality, specially reinforced at the points of wear. Colours are Black, White and Brown. Regular 50c value .... Dollar Day **25c**

Silk and Wool Stockings

"Venus Brand," beautiful quality, Oxford Grey, Henna and Black, Navy and Black, and Green and Black. Regular $2.00 value ..... Dollar Day **$1.25**

Silk Hose

"Circle Bar Brand," fine quality, double spliced soles, heels, and toes, wide garter top. Navy and Black only. Regular $1.00. Dollar Day ..... 2 for **$1.25**

All-Wool Botany Serge

54-inch All-Wool Botany Serge in black and navy blue. This cloth is guaranteed for color and wear. A good weight and rich, soft finish that will not shine. Regular $3.00. Dollar Day..... **$2.00**

Navy Blue Panama Cloth

50-inch All-Wool Navy Blue Panama Cloth, one of the best wearing materials made for skirts and dresses. A rich blue shade and a perfect dye. Only a limited amount left. Regular $2.50. Dollar Day.... **$1.00**

Silk and Wool Dress Goods

36 to 42-inch Silk and Wool Fabrics in a rich collection of wanted colorings and all high-class cloths. Some are in dress lengths. All are French manufacture and guaranteed for colors. Sold up to $4.50. Dollar Day..... **$2.50**

Bungalow All-Over House Aprons

Full sizes, better quality Cloth than ordinary, made of strong, fine even thread Print, in assortment of neat patterns. Dollar Day **75c**

Gowns

Big assortment of Women's White Nainsook Gowns, made in open front, long sleeves, and slip-over, with short sleeves. Reg. $1.00 and $1.50. Dollar Day.... **75c**

Women's White Cambric Gowns

Princess style, trimmed with bands of Pink Mull; very attractive styles. Regular $1.50 value ..... Dollar Day **$1.00**

Women's Flesh Crepe Gowns

Fine soft finish Crepe Gowns in assortment of attractive styles, plain and floral design Crepe. Regular $1.95 value. Dollar Day **$1.25**

Women's White Nainsook Gowns

Very fine quality Imitation Philippine, hand embroidered yokes. Regular $2.50 value ..... Dollar Day **$1.75**

Waists

Fine Dimity Waists, made in tuck-in style, trimmed with Check Gingham and fine Lace. Regular $2.00 ..... Dollar Day **$1.25**

Sport Skirts

Graceful and practical Sport Skirts, of rich Baronet Satin, Paisley stripe, plain and Black and White stripe Ratine. Regular $12.50 ..... Dollar Day **$4.50**

Blouses

Excellent weight Shantung Silk Waists, made in several styles, trimmed with Pearl buttons and hemstitching. Regular up to $2.98. Dollar Day.. **$2.00**

$4.50 Wash Skirts $2.00

Fine even cord White Gabardine and Black and White stripe Wash Skirts, made on plain lines. Regular $4.50.... Dollar Day **$2.00**

240 Better Quality House Dresses $1.00 each

Made of stronger, better wearing cloths in full size and straight line. Neatly belted. Splendid $1.75 value. Dollar Day..... **$1.00**

Two Hundred (200) Women's Knitted Coats, Pull-Overs and New Blouses $3

NEW STYLES, SELF AND BRUSH WOOL TRIM, BIG VARIETY OF STYLES. PRACTICALLY ALL ARE FINE QUALITY OF PURE WOOL. REGULAR VALUES ARE FROM $5.00 TO $9.00 EACH. DOLLAR DAY, YOUR CHOICE, EACH.....

$3.00

We have Packed the Rummage Dept. Full

AND HAVE ADDED THE DOLLAR DAY MID-WAY DON'T MISS THESE GREAT BARGAIN DEPARTMENTS —on— WEDNESDAY.

White Crochet Bedspreads, double bed size ..... Regular $2.50, for **$1.75**

Large double bed size Regular $3.25, for **$2.50**

Large double bed size Regular $4.00, for **$2.95**

Krinkle Bed Spreads — Large double bed size ..... Regular $4.00, for **$2.95**

Heavy Huck Towels for Hand use. Regular 25c each. 5 Towels for **$1.00**

Heavy Quality Linen Towels for Bedroom use. Reg. each 50c. 3 for **$1.00**

Hemstitched Huck Towels — Regular 35c each ..... 4 for **$1.00**

ENGLISH AND CANADIAN SHEETINGS

Best English Bleached Twilled Sheeting, 80 inches wide.... Per yard **95c**

Splendid quality of Canadian Bleached Twilled Sheeting, 80 inches wide ..... Per Yard **65c**

Best grade Canadian plain weave Sheeting, 72 inches Per Yard **75c**

5 Yards Bleached Sheeting, 72 inches wide; 50c quality Per yard **$1.75**

Stair Carpet

Two Stair Lengths of the finest of Stair Carpet, 27 inches wide, 9 yards long. Regular value $6.50 and $8.50 yard. Dollar Day ..... yard **$3.95**

Bed Pillows

Size 18 by 26 inches, filled with pure feathers, covered in Art Ticking. Dollar Day, each **75c**

Oak Dresser

With bevelled plate mirror, in dark oak finish. Very special ..... Dollar Day **$14.00**

ALMOST HALF-PRICE —for—

Sarouk Hall Rugs

8 only in the lot—Size 27 by 54 inches, in the finest quality, very thick, close pile. Regular $13.50 ..... Dollar Day, each **$7.00**

English Curtain Nets

Qualities beautiful—new designs. Nets that will look well on any window. Regular $1.25, $1.50, $1.75 ..... Dollar Day yard **$1.00**

Handsome New Dining-Room Suite, Solid Walnut in Satin Finish

It has the new model Buffett, the new Table with oval ends, 6 comfortable Chairs and a smart new model China Cabinet. The complete Suite, Dollar Day..... **$250.00**

Chesterfield Suite

Three pieces in the Suite — a Chesterfield and Two Comfortable Easy Chairs. All over upholstered in French Tapestry. Workmanship and filling guaranteed. Three Pieces — Dollar ..... Day **$140.00**

Blue Velvet Chair

The new Princess Mary model, with high back, covered with a very heavy close pile English Velvet. Guaranteed in every particular. Regular $90.00. ..... Dollar Day **$65.00**

Scotch Madras

50 nches wide, in White or Cream; beautiful range of new patterns to choose from ..... Dollar Day, yard **50c**

1000 yds., New Chintz

Suitable for Draperies and Covering Comforters; a big assortment of beautiful patterns and colourings to choose from. All 36 inches wide. Dollar Day ..... yard **25c**

SIMMONS' BUILT FOR SLEEP

Brass and Steel Beds

Several Splendid models to choose from; all sizes; brass, white enamel and walnut finishes ..... Dollar Day, each **$16.50**

Beautiful Wilton Hall Runners

All new patterns — a mill clean-up. Bought at away less than regular value, To-morrow we hand them out to you at the same Big Reductions in Price. Note the sizes.

2 Wilton Hall Runners—Size 12ft. long by 27 inches wide. Dollar Day ..... each **$17.90**

1 Wilton Hall Runner—Size 36 inches wide by 4 yards long. Dollar Day **$28.80**

3 Wilton Hall Runners—Size 36 inches wide, 3½ yards long. Dollar Day ..... each **$25.80**

2 Wilton Hall Runners—Size 36 inches wide by 3 yards long. Dollar Day ..... each **$22.60**

3 Wilton Hall Runners—Size 36 inches wide by 2½ yds. long. Dollar Day ..... each **$18.50**

New Roller and Dish Towelling

5 Yards 20c Roller Towelling for **75c**

5 Yards 35c Linen Roller Towelling for **$1.25**

5 Yards 35c 18-inch Linen Tea Towelling for **$1.25**

5 Yards 50c 22-inch Linen Tea Towelling for **$1.75**

5 Yards 50c 20-inch Check Tea Towelling for **$1.75**

5 Yards 65c 22-inch Check Tea Towelling for..... **$2.25**

5 Yards 35c Cotton Huck Towelling for **$1.25**

Flannelette, A Good Choice and All Excellent Values.

5 Yards 35c Stripe Flannelette, for ..... Dollar Day **$1.25**

10 Yards 35c Stripe Flannelette, for ..... Dollar Day **$2.50**

5 Yards 45c Stripe Flannelette, for ..... Dollar Day **$1.50**

10 Yards 45c Stripe Flannelette, for ..... Dollar Day **$3.00**

5 Yards 22c White Flannelette, for ..... Dollar Day **90c**

10 Yards 22c White Flannelette, for ..... Dollar Day **$1.80**

5 Yards 30c White Flannelette, for ..... Dollar Day **$1.25**

10 Yards 35c White Flannelette, for ..... Dollar Day **$2.50**

5 Yards 75c White Flannelette, for ..... Dollar Day **$2.50**

Brussels Hall Runners

With border on each end, 3¼ to 4 yards long. Dollar Day, each **$5.50**

Service RICHARD HALL & SON LIMITED Value

$ DOLLAR DAY $

Richard Hall & Son, Ltd. : To-Morrow, Wednesday, Open 8.30 a.m. : Richard Hall & Son. Ltd.

1500 yards, Print 15c yard Great Dollar Day Bargains

These Prints are worthy of your attention. The patterns and colorings are splendid for aprons and house dresses. Yard **15c**

Axminster Rugs

Size 12 feet by 9 feet. Two only. Splendid designs and colorings. Dollar Day, each..... **$39.00**

TOMORROW A GOOD DAY TO BUY

Comforters

Cotton-Filled Comforters that are covered in dainty colored silkoline. All are well made and guaranteed pure filling. Sizes 60 by 72, 66 by 72 and 72 by 72 inches. Regular values up to $9.50. Dollar Day, each..... **$5.00**

Simmon's Cotton Felt Mattress

Guaranteed absolutely pure and sanitary All Pure Cotton Felt Mattress. Made and covered in good wearing art ticking. All sizes. Dollar Day, each..... **$9.00**

Curtain Marquisette

In white, ivory or ecru, 36 inches wide, with tape edges, nice even weave. Dollar Day, 5 yards **$1.00**

Curtain Muslin

Dainty White Curtain Muslin in open-work stripes. Good wearing quality. Dollar Day, 5 yards **$1.00**

Flannelette Blankets

One hundred pairs of best grade Canadian Flannelette Blankets, slightly imperfect, large double bed. Size 72 x 87 inches. Dollar Day, pair..... **$2.25**

Black Duchess Satin

36-inch Black Duchess Satin. As black is so fashionable, do not overlook this great opportunity. Regular $3.50. Dollar Day, yard..... **$2.00**

12 Dozen Hand Bags, $1.50 each

REGULAR $5.00 EACH

A special purchase of Silk Moire Hand Bags. Nicely lined and complete with mirror and coin purse. Some have safety turn-key. A very superior quality. Your choice on Dollar Day, each..... **$1.50**

Pure Irish Linen Damask Table Cloths

Best quality of seconds. If it were not for the real threa that points out the defect. They would easily sell for firsts:

All-Linen Satin Damask Cloths, 68 x 68. Regular $9.00. Each..... **$5.50**

All-Linen Satin Damask Cloths, 70 x 70. Regular $12.00. Each..... **$5.90**

All-Linen Satin Damask Cloths, 70 x 90. Regular $13.50. Each..... **$8.90**

Serge Jumper Dresses $5.00 each

Fine All-Wool Serge Jumper Dresses with narrow belt. Trimmed with silk braid and buttons. Serviceable for any occasion. Dollar Day..... **$5.00**

Wool Sport Dresses $5.00 each

Fancy Knitted Wool Sport Dresses that are made on straight lines and trimmed with fancy stripes in contrasting color. A very chic model. Regular up to $9.00. Dollar Day..... **$5.00**

500 yards White Cambric

A high-grade quality. Suitable for dainty undergarments. Full 35 inches wide. Regular 25c., 6 yards **$1.00**

Unbleached Cotton

Factory Cotton of a good strong weave and 34 inches in width. Regular 15c, for..... 8 yards **$1.00**

500 Yards Crash Towelling

Roller Crash Towelling in a 17-inch width, pure white with narrow stripe border. Regular 15c..... 5 yards **50c**

400 Yards Bed Sheeting

Pure Bleached Bed Sheeting in the 72-inch width. Splendid quality. Regular 75c, for..... 5 yards for **$2.50**

Extra Special!

Dress Bargain Dollar Day $13.50 each

FIFTY DRESSES IN THE LOT

This is one of the many good snaps our buyers secured on their recent purchasing trips. There is a big assortment of new Fall styles to choose from. All very smart models for Women and Misses. The colours are Navy Blue and Black. Many of them are exactly half of the new lower prices for Fall. We can't promise that these dresses will be here long after opening time—8.30.

50 High-Class Beautiful New Fall Dresses

Made of Pure Wool, extra fine quality Tricotine, 25 different styles to choose from, in navy and black. Easily worth $35.00 each. All one price Dollar Day, each **$23.50**

: DOLLAR DAY OFFERINGS ALL FRESH, CRISP NEW MERCHANDISE :

We have positively no undesirable out-of-date goods to clear. Every item in the piles on Dollar Day Specials measures up to our standard of High-Grade Merchandise. We are out for business with values that you will find it difficult to duplicate—Do your Dollar Day Shopping at this busy store.

A Wonderful Shirt Bargains for Men.

180 Men's Shirts $1.00 each

Extra good quality cloths and a big range of neat stripe patterns on white grounds. Well made and perfect fitting. All sizes 14½ to 16½. Excellent value at $1.75. Dollar Day, each..... **$1.00**

Men's Heavy Khaki Drill Shirts, $1.00 ea.

With collar attached. A splendid $1.50 value. Shirts that will stand lots of hard wear. All sizes. Dollar Day, each..... **$1.00**

Curtain Scrim

In white and cream, with pretty floral border in shades of rose and blue, 36 inches wide. Dollar Day..... 5 yards **75c**

Oriental Rugs

Heavy Reversible Oriental Rugs in size 30 by 60 inches, in colors of blue, rose and camel. Dollar Day, each..... **$4.00**

Bloomers

Fine Chambray Bloomers that are made especially to match the little chambray dresses. Sizes 2 and 3 years. Regular $1.00. Dollar Day..... **75c**

Rompers

Fine Chambray, Gingham and Chambray Combination Rompers in several styles. Sizes 2 to 3 years. Regular up to $2.25. Dollar Day..... **$1.00**

Chintz Dresses

Neat and serviceable Chintz Bloomer Dresses and Chintz and Factory Cotton Combination Dresses. Sizes 12, 13 and 14 years. Regular $1.95. Dollar Day bargain, each..... **$1.25**

New Fall Suiting

REGULAR $4.50 VALUE

In novelty plaids and stripes, 54 inches wide, all-wool, in beautiful color combinations. There is not a big quantity, but you may be sure we took every yard we could get of such a good bargain. Your choice on Dollar Day for, yard..... **$2.00**

Bed Room Rugs

In shades of rose and blue. Sizes 2½ by 3 yards and 3 by 3 yards. Dollar Day, each..... **$5.00**

Opaque Window Shades

Size 37 x 70 inches. Mounted on Hartshorn rollers. Colors of green, cream and white. Regular $1.29. Dollar Day, each..... **$1.00**

Bloomer Dresses

A splendid weight Black Sateen Bloomer Dresses. Made on straight lines and nicely bound with green. Size 14 years. Regular $1.95. Dollar Day..... **$1.50**

Girl's Dresses

Good quality Check and Plaid Gingham Dresses. Made on straight and long waisted styles. White repp, plain chambray and ric-rac trimmed. Sizes 2 to 12 years. Regular $2.25. Dollar Day..... **$1.00**

Art Needle-Work Department.

Silk Cable Yarn

Shell Knit Silk Cable Yarn in a beautiful range of colors, in 2-oz. skeins. Dollar Day, skein..... **$1.00**

Slipper Cotton

In a splendid variety of colors, large ball. Regular 35c. Dollar Day..... 4 balls **$1.00**

Guest Towels

Fine quality Huck Guest Towels that are stamped for applique work. Dollar Day, pair..... **$1.00**

Pillow Cases

Stamped in neat design for embroidery, with points for hemstitching. Dollar Day, pair..... **$1.25**

Nainsook Gowns

Fine Nainsook Gowns, stamped for embroidery. Dollar Day..... **$1.00**

Good Quality Nainsook Gowns

Extra good quality Nainsook Gowns, stamped for embroidery. Dollar Day..... **$1.50**

Linen Huck Towels

Pure Linen Huck Towels, stamped in neat pattern for embroidery. Size 18 x 36. Dollar Day, pair, **$1.50**

Pillow Cases

Good quality Cotton Pillow Cases, stamped for embroidery and hemstitched. Size is 42 inches. Dollar Day, pair..... **$1.50**

Rubber Pants

Infants' Good Weight Rubber Pants. Regular 50c pair. Dollar Day, pair..... 35c, 3 pair **$1.00**

Vests

"Lady Betty" Plain and Fancy Lisle Vests. Made in low neck, sleeveless and opera top styles. Regular 75c value. Dollar Day..... **25c**

Hair Nets

"Fairy Queen" Fine Quality Real Human Hair Single Mesh Cape Shape Invisible Hair Nets. Colors are blonde, black, light and dark brown. Dollar Day..... 4 for **25c**

Bloomers

Fine Krinkle, Plain and Butterfly Crepe Bloomers with elastic top and knee. Colors are white, yellow, pink and blue. Dollar Day..... **75c**

Bloomers

Extra fine Balbriggan Bloomers with elastic top and knee, in pink and white. Full sizes. Dollar Day..... **25c**

Hand Bags

Girls' Novelty Hand Bags, finished with mirror and nickel frame. Regular $1.00. Dollar Day..... **50c**

Coin Case

Genuine quality Silver Vanity Coin Case. Regular $1.50. Dollar Day..... **50c**

MADEIRA HAND-EMBROIDERED LINEN NAPKINS

Pure Linen Madeira Napkins, of the finest of Pure Linen, at ridiculously low prices. Size 13 x 13. Regular $15.00 Dozen ..... Dollar Day, each **75c**

Silk Hose

Superior quality Silk Hose, wide hem top, double sole, heels and toes, in navy and black. All sizes. Dollar Day special, pair..... 35c, 3 for **$1.00**

Silk Hose

Silk Hose with wide hem top and specially reinforced at points of wear, in grey and black. Regular 75c. Dollar Day, **50c**

Hosiery

Fine Cotton and Mercerized Lisle Hose with wide hem and elastic ribbed tops, double heel and toe. Colors are brown, white and black. Regular 50c. Dollar Day, pair..... **25c**

FORBES FINGERING YARNS

Fine quality, Black, White, and Greys. Regular $1.35 per pound. Dollar Day ..... Sale Price, pound **$1.00**

Women's New Fall Coats $19.50

Made of genuine all-wool velours in shade of fawn and sand. Some are embroidered, others self-trimmed; some have fur collars. New fall models every one of them. All are silk lined and equal to any $35.00 garment previously shown. Dollar Day extra special, each **$19.50**

Handkerchiefs

Women's Lawn Handkerchiefs, hemmed edges. Good 5c value. Dollar Day..... 2 for **5c**

Handkerchiefs

Men's Lawn Handkerchiefs, hemmed edges. Good 10c value. Dollar Day..... **5c**

Purses

A splendid assortment of Leather Purses and Moire Silk Hand Bags in all the latest styles and colors. Regular $6.50. Dollar Day..... **$2.50**

Dollar Day Bargains in Auto Rugs

Large size Auto Rugs, plaid and check designs. Regular up to $15.00, for.... **$6.50**

White Wool Blankets Dollar Day Bargains

Large double bed size Union Wool Blankets. Regular up to $15.00 Pair, **$5.00**

Saxony Flannelette Nightgowns, $1 each

Should be a good investment, especially when they are made of such a superior quality of white Saxony flannelette in soft finish. Then, they are well made in slip-over styles in plain and princess effects, with embroidered fronts. They would be an excellent bargain at their regular prices of $1.50 and $1.75 each. Dollar Day, each..... **$1.00**

Table Damask, Extra Wide Width

A fine quality Bleached Table Damask, full 74 inches wide, new patterns and designs. Regular $1.50 yard..... 2 yards for **$2.00**

Service RICHARD HALL & SON LIMITED Value

Beautiful New Wilton Rugs

In excellent wearing quality. Some have slight imperfections in the weaving, but nothing to interfere with their wearing qualities and hardly noticeable in their appearance. Size 6 feet 9 inches by 9 feet. Dollar Day, each..... **$39.00**

"A Daily Treat"

—"ICED"—

"SALADA"

TEA

H218

Good on all occasions.

Norwood Correspondence

NORWOOD, Aug. 22. — Miss Isaac and children of Havelock, were guests of Mrs. George Salome on Friday.

Miss M. Carter spent a few days in Peterboro last week.

Mr. and Mrs. Hartel are visiting with friends in Midland.

Mr. and Mrs. Joseph Fitzpatrick left on Monday morning for Western Canada, where they will reside.

Master Clarence Belleghem left on Monday morning for Plenty, Sask.

Mrs. A. Townsend was in Peterboro, on Saturday.

Miss Stevens of Peterboro, is the guest of Mrs. D. Oakley.

Misses Beatrice and Nellie Liscumbe have returned from a two week's holiday with friends at Cobourg and other points.

Mrs. Jas. McNichol and Misses Ella and Annie McNichol, Montreal, are guests of friends in Peterboro.

Mrs. Stranger of Peterboro, was a recent guest at the home of Mr. Thomas McMillan, Dummer Road.

Harland Keefer, spent Saturday in Peterboro.

Mr. and Mrs. Wm. Beckett and Miss Doris Beckett are spending a holiday with friends at Lakefield Toronto and Palgrave.

The Misses Strong and Robinson of Vancouver, B.C., spent Monday in town the guests of Mr. and Mrs. N. C. Porter.

Mrs. B. Howson and Miss Lillian Howson have returned from a two weeks visit with friends at North Port.

Joseph Johnston of Havelock, was in the village on Friday last.

Herman McNichol who has been spending a holiday with friends at Tweed returned home on Saturday.

Mr. and Mrs. Roy Watson and children spent Sunday in Hastings.

Reeve Montgomery and sister, Mrs. D. Matthews were in Peterboro on Friday.

Wm. Griffith of Havelock, was in the village on Friday.

Mrs. Wm. McMillan spent Saturday in Peterboro.

Master George Rusaw has returned home from visiting his brother at Coe Hill.

Mr. and Mrs. Strong, Vancouver, were guests of Mr. and Mrs. N. C. Porter during last week.

Mr. and Mrs. Hugh Robb and Miss Reta Robb, who have spent the summer at Stoney Lake, have closed their cottage "O-so-Kosie" and returned to the village.

Mr. H. Williamson and Mrs. J. Williamson of Lindsay, were guests at the home of Dr. and Mrs. Sutton on Sunday.

Mrs. Atkinson of Dartford, was a guest of Mrs. Hugh Robb last week at Stoney Lake.

Mrs. H. Beavis is visiting friends in Toronto.

Mr. and Mrs. Wm. Buck motored to North Port on Sunday and spen the day at the home of Mr. and Mrs. E. Conklin.

Purity SALT

A pure full-flavored Salt for every Table and Cooking use.

Made in Canada by The Western Salt Co., Ltd. Courtright, Ontario

SPLENDID CROPS AT BAILIEBORO

Wheat Is Running From 35 to 40 Bushels an Acre —Bailieboro News.

BAILIEBORO, August 22.—The bulk of the grain throughout the district is safely under cover. Farmers who have already threshed their grain report that wheat is averaging from 35 to 40 bushels per acre, and peas from 15 to 25 bushels per acre. The roots and corn are an average crop this year. The late rains have improved them, and they are looking fine for a good crop.

The prospects for a good crop of fruit are not very bright. Apples are inclined to be light, and what few plum there are, are rotting very badly before ripening.

Church Services.

On Sunday evening the service in the Methodist Church was taken by Rev. A. H. McConnachie, of Centreville, in the absence of the pastor, Rev. R. M. Patterson, who conducted the evening service in the Methodist Church in Millbrook, preaching to the Royal Black Knights of the Millbrook and surrounding local lodges.

The members of the Centreville and surrounding U.F.O. clubs will attend divine worship at the Presbyterian Church, Centreville, on 3rd September.

A large number from this district attended the Horse Show in Cobourg during the past week.

Personals.

Mr. and Mrs. James Byers, of Rochester, are the guests of Mr. Byers' sister, Mrs. John White.

Mr. Fred White, of the Bank of Toronto staff, Kingston, spent a few days last week with his parents, Mr. and Mrs. John White.

SUITS TO MEASURE

$22 AND UP

Leave Your Order DOLLAR DAY Get Your Suit Saturday

Every Suit We Turn Out is Guaranteed for Fit, Style and Workmanship

Better Materials Are Not Made

Better Tailoring Cannot Be Done

NO FIT - NO PAY

Our Motto: "Service and Prompt Delivery"

PETERBORO TAILORING CO. 161 Hunter Street

PHONE 228J *Under New Management* GEO. WESLEY, Mgr.

An Ad-Full of Bargains DOLLAR DAY AT

BOTNICK BROS.

430--432 George Street

LADIES' WEAR

SIX ONLY BEAUTIFUL SILK DRESSES. Regular $20.00. Dollar Day bargain..... $10.00

EIGHT BEAUTIFUL SERGE DRESSES. Regular $19.50. Dollar Day bargain..... $8.00

LADIES' BLACK AND NAVY SERGE SUITS. Regular $35.00 to $45.00. Dollar Day bargain..... $20.00

SIX ONLY LADIES' SPRING AND FALL COATS, made of velour and English serge. Regular $25.00. Dollar Day bargain..... $12.00

LADIES' SILK WAISTS. Regular $3.00. Dollar Day bargain..... $1.00

LADIES' STREET GINGHAM DRESSES. Regular $3.00 to $5.00. Dollar Day bargain..... $2.00

LADIES' HOUSE DRESSES. Regular $2.00. Dollar Day bargain, $1.00

LADIES' JUMPERS. Regular $3.00 to $4.00. Dollar Day bargain, $2.00

LADIES' WHITE GABARDINE SKIRTS. Regular $4.00. Dollar Day bargain..... $2.00

LADIES' ALL-WOOL SERGE SKIRTS. Regular $6.50. Dollar Day bargain..... $3.00

A NICE VARIETY OF FOUR DIFFERENT STYLES IN D. & A. CORSETS.. Regular $2.00 and $4.00. Dollar Day bargain..... $1.00

LADIES' SUMMER VESTS. Regular 45c. Dollar Day bargain, each..... 25c, 5 for $1.00

LADIES' COTTON NIGHT DRESSES. Regular $1.50. Dollar Day bargain, each..... 75c, 3 for $2.00

LADIES' BATHING SUITS. Regular $2.00. Dollar Day bargain, $1.00

LADIES' BLACK AND BROWN HOSE, pair..... 25c, 5 pairs $1.00

CHILDREN'S BLACK AND BROWN RIBBED HOSE. Regular 50c. Dollar Day bargain..... 4 pairs $1.00

CHILDREN'S WOOL HOSE. Regular 65c. Dollar Day bargain..... 3 pairs $1.00

MISSES' AND LADIES' WOOL RIBBED HOSE. Regular 75c. Dollar Day bargain..... 2 pairs $1.00

LADIES' SILK HOSE at..... 3 pairs $1.00

TURKISH TOWELS at..... 4 for $1.00

CHILDREN'S CLOTH SUITS. Regular $7.50. Dollar Day bargain, $4.00

BOYS' SUITS, latest styles, well tailored, in good cloth. Regular $10.50. Dollar Day bargain..... $6.00

MEN'S WEAR

MEN'S TAILOR-MADE SUITS. Regular $25.00. Dollar Day bargain..... $15.00

MEN'S WATERPROOF COATS. Regular $18.00. Dollar Day bargain..... $10.00

MEN'S WORK PANTS. Dollar Day bargain..... $1.00

MEN'S TWEED AND WORSTED PANTS, nicely tailored. Regular $4.50 to $7.00. Dollar Day bargain..... $4.00, $3.00 and $2.00

MEN'S UNION-MADE OVERALLS. Regular $2.00. Dollar Day bargain..... $1.25

BOOTS & SHOES

SEVERAL LINES OF BOOTS AND SHOES that absolutely must be cleaned out on Dollar Day. We are offering them at a great sacrifice.

A FULL LINE OF LADIES', MEN'S AND CHILDREN'S RUNNING SHOES to be sacrificed on Dollar Day, ranging from up..... 50c

LADIES' STRAP SHOES. Regular $5.00. Dollar Day bargain..... $2.00

LADIES' PATENT LEATHER BUCKLED SHOES. Regular $5.00. Dollar Day bargain..... $3.00

LADIES' BLACK, BROWN AND GREY SUEDE SHOES, also Combination Suede and Leather Shoes; buttoned and buckled. Regular $6.00 to $8.50. Dollar Day bargain..... $4.00

LADIES' BED-ROOM SLIPPERS. Regular $2.00. Dollar Day bargain..... $1.00

LADIES' BOOTS. Regular $5.50 to $6.50. Dollar Day bargain..... $3.00

CHILDREN'S AND MISSES' BOOTS. Regular $1.50 to $3.50. Dollar Day bargain..... $2.00 and $1.00

CHILDREN'S SANDALS ..... $1.00 Dollar Day Bargain at .....

100 PAIRS BOYS' BOOTS — Regular $5.00. Dollar Day Bargain, $3.00

MEN'S DRESS BOOTS. Regular $5.00. Dollar Day bargain..... $3.00

ANOTHER LINE OF MEN'S GUNMETAL DRESS BOOTS, in black and brown. Regular $6.50. Dollar Day bargain..... $4.00

A BEAUTIFUL LINE OF MEN'S GENUINE CALF GOODYEAR WELT BOOTS, in black and brown, three different shades. Regular $8.50. Dollar Day bargain..... $5.00

MEN'S BLACK AND BROWN OXFORDS. Regular $7.50 to $9.00. Dollar Day bargain..... $4.00

Grain, Cattle & Produce Markets

Grains—Fall wheat, $1.00 bush; alsike, $5.00 to $7.00 a bush.; peas, $1.25 bush.; flour, $4.10-$4.25 half bbl.; pastry flour, $1 24-lb. bag.

Vegetables—New beets, 5c bunch; leaf lettuce, 5-10c bunch; cabbage, 10-15-20c; domestic tomatoes 3 lbs for 25-50-75c basket; onions, 5c; imported onions, 10c; parsley, 5c; carrots 5c bch.; cucumbers, 5c 50-60 bkt radishes, 5c bunch; egg plant, 15c-20c; domestic potatoes, 25-30c peck; spinach, 20c lb.; string beans, 10c lb.; Bermuda onions, 10c lb.; new peas, 3 qts. for 25c; celery, 15c; new corn, 25c doz.; Yellow Bantam corn 25c. doz.; cauliflower, 15-20-25c; vegetable marrow, 10-15-20c; small pickling peppers, 2 for 5c.

Hides and Wool—Cow hides heavy 10c; light 12c horse hides $2.50- $3; calf skins, veal, 15c deacons 75c to $1.00; kips, 8c; sheep skins 75c to $1.00; lamb skins, 40-50c; shearlings 20-25c; fine wool 18-19c; medium 15-16; coarse wool 12-13c.

Dairy Products — Creamery butter 40c; dairy butter 35c lb; oleomargine, 24-29c; eggs 30 cents; shortening, 18-20c lb.; lard, 17-23c; cheese, 19-25c.

Fruits—Bananas, 30 50 doz.; 10c lb California navel oranges, 40-$1.20 grape fruit $1.50 doz; lemons 40 doz mixed nuts, 25-30c; cocoanuts, 15c; rhubarb, 5c; Smyrna figs, 40-50c lb.; green peppers, 10c; Florida watermelon, $1.25; canteloupe, 25-40; peaches 40-50c doz., 50c-$1 basket; plums, 90c-$1.25 basket; green apples, 25-60c peck; red plums, 15c qt.; blueberries, 25-30c; pears, 40-50c doz.; green plums, 2 qts. 25c; California plums, 15-40c doz.; thimbleberries, 25-28c; harvest apples 50-$1 green grapes, 40c lb.; red raspberries, 20c box; yellow plums, 50c basket; red Lombards, 50c basket; red currants, 25c box; red Astraklan apples, 70c basket.

Fish—Pink salmon, 20c lb; white fish, 15c.; haddies, lb., 18c.; boneless 25c; halibut, 30-35c lb.; red salmon, 25c lb.; salmon trout, 28c lb.

Hay—Old hay, baled $20.00; new loose hay $13 to $14; new hay baled $17; straw, $12.

Meats—Beef, 5-35c. lb.; hens, old, 25-30c; live hogs, $13; dressed hogs, $22; bacon, 45-55c; pork, 25-42c; sausage, 14-20c; veal, 5-30c; lamb, 18-38c.

STERLING RATES.

MONTREAL, Aug. 22.— (Canadian Press.)—Sterling exchange rates were quoted here yesterday: Sterling demand 4.4849; cables 4.4874.

CASH GRAIN.

MONTREAL, Aug. 22.— (Canadian Press.) —There was a further decline in the price of oats here yesterday, but business was extremely dull. There is practically no business in flour. No changes were recorded in millfeed and rolled oats. There were no new developments in baled hay. There was an easier feeling in the butter and cheese markets with almost no trade. The egg market was quiet.

WINNIPEG CATTLE.

WINNIPEG, Aug. 22. — (Canadian Press.)— Receipts 5,320 cattle, 205 calves, 634 hogs and 152 sheep and lambs.

With the quality of the offerings poor, the cattle market opened weak to 25c. lower. Best butcher steers sold from 4.75 to 5.50; butcher cows 3.25 to 3.75; good feeders 3.50 to 4.00; stockers 2.75 to 3.50.

The hog market remained steady at 11.50 to 11.75 for selects.

Choice lambs sold $1 stronger with top lambs at 10.00.

EGG MARKETS.

OTTAWA, Aug. 22.— (Canadian Press.)— The market is firmer for gool fresh stock particularly for eggs that will grade specials. Ontario country markets are reported firmer with production falling off rapidly. Track shippers are paying 22c. to 23c. and making sales of graded firsts at 28c. f.o.b. cases free and they report having received offers for this week of 25 1-2c. and 26c. f.o.b. cases, returnable for straight receipts

Toronto firm, specials 38c, extras 35c. to 36c., firsts 28c. to 29c., seconds 23c. to 24c.

Montreal unchanged.

Winnipeg dealers quoting 19c, delivered straight receipts cases included, jobbing extras 33c., firsts 28c., straight candled 25c.

CHICAGO CATTLE.

CHICAGO, Aug. 22.— (Canadian Press.)—Cattle 20,000; fairly active. Beef steers generally 10 to 15c. lower; spots 25c. off; choice kinds scarce, steady; top matured steers 10.90; best long yearlings 11.65; bulk beef steers 9.00 to 10.30; best long yearlings 10.60; bulk beef steers 9.00 to 10.30; she stock mostly steady. Bulls weak to 15c. lower; veal calves generally 50c. lower; stockers and feeders strong to 25c. higher; bulk beef cows and heifers 5.00 to 7.35; canners and cutters largely 2.75 to 3.75; bulk bologna bulls 3.90 to 4.15; bulk stockers and feeders 6.25 to 7.25.

Hogs, 35,000; fairly active on better grades, steady to strong Slow and steady on others; closing weak; bulk desirable 170 to 190 pound hogs, 9.60 to 9.70; few 9.75; 210 to 240 pound butchers mostly 9.20 to 9.60; good and choice 280 to 310 pound butchers around 850 to 9.00; packing sows mostly 7.00 to 7.60.

CHICAGO WHEAT.

CHICAGO, Aug. 22.— (Canadian Press.)—Covering by shorts late in the session yesterday overcame an early decline in wheat prices here, caused by heavy continental liquidation at Liverpool and brought about a rally which carried values above Saturday's close. New low records for the season were touched early, but the inside figures were not maintained. The closing was strong with values ranging from 1 1-4 to 1 3-4c. higher, with September 100 7-8 to 101 and December 102 3-8 to 102 1-2. Corn was up to 7-8, oats gained 1-2 to 5-8 and provisions were unchanged to thirty cents lower.

ABOLISH MILITIA COUNCIL

OTTAWA, Aug. 22.—(Canadian Press).— Militia Council is to be abolished.

A RECEPTION FOR PASTOR AT KEENE

Pleasant Function Tendered Rev. Andrew and Mrs. McLaughlin—Keene News.

KEENE, Aug. 22.—A very pleasant evening was spent at the Methodist Church, when an informal reception was tendered to Rev. and Mrs. Andrew McLauchlin by the members of the congregations of the circuit. A short programme was rendered by the social department of the Keene Y.P.S., which consisted of solos and address. A particularly pleasant feature of the evening was the presence of the Rev. J. N. Downs, of Yarker, and the Revs. C. H. and C. J. Gall, who gave short and interesting addresses. Refreshments and a social hour were much enjoyed by all present.

Alfred Davie, who has been spending the past week with his niece, Mrs. Charles Foster, has returned to his home in Gooderham, Ont.

Miss Nellie Quinn returned on Friday to Rochester, after a pleasant visit with her sister, Mrs. Nicholas Dorris.

Captain Maher, of Rochester, is visiting his sister, Mrs. David Wallace.

Mrs. Bertha Wilson visited Toronto friends a few days the past week.

Mr. and Mrs. C. H. Gall, of Rochester, Mr. and Mrs. C. J. Gall and daughter, of Colbourne, spent the week-end with Mr. and Mrs. George T. Gall.

Dr. and Mrs. Harold Kindred and little daughter, who have been guests the past two weeks of Mr. and Mrs. B. Kindred, left on Saturday for Midland.

The Misses Lumsden are spending the week with friends in Lakefield.

Mrs. E. Lee and daughter Winnifred, of Toronto, are guests of friends at Bralesford Cedars.

William Fletcher was in Toronto a few days last week on business.

Miss Laura Richardson is visiting friends at Roseneath this week.

Mr. and Mrs. Joseph Saunders, of Peterborough, spent the holiday, guests of Mr. and Mrs. Charles Foster, Mather's Corners.

Miss Bertha Simpson, of Norwood, is visiting Miss Bernice Adams.

Miss Annie Emmerson, of Peterborough, was a week-end guest of Mrs. William Nelsons.

Mrs. James Richardson has returned home from Kingston, where she has been visiting friends.

Mr. and Mrs. T. Carter, of Belleville, were week-end guests of Mr. and Mrs. L. Burley.

Mr. and Mrs. George Le Grow, of Stirling; Mr. and Mrs. Thomas O'Neil and daughter, Jean, of Hastings; Mr. Joseph Fallon, Mr. and Mrs. S. T. Wedlock, of Peterborough, and John Fitzpatrick, of Stirling, were Sunday guests of friends at the Victoria House.

Miss Pearl McCann and the Misses Margaret and Catherine McCarthey are visiting friends in Stirling.

Donald Gillespie, of Peterborough, is spending a few days' holidays with Clarence Gillespie.

Fireless Meals for Hot Days

A fireless meal turns housekeeping into a Summer joy. Make every meal a fireless meal by serving

Shredded Wheat

with milk or cream, or with fruits. The crisp and tasty shreds of baked whole wheat combine deliciously with fresh fruits, making a healthful and wholesome combination. A safe Summer substitute for heavy foods. Salt-free and unsweetened. Season it to suit your taste.

Two Biscuits with milk or cream make a complete, nourishing meal. Eat it for breakfast with sliced bananas or prunes; for lunch with berries; for dinner with sliced peaches, apricots, stewed raisins or fresh fruits. Ready-cooked, ready-to-eat.

The Man Who Brings the Message of Life Insurance is the True Friend of Us All

You know something of the work of the Life Insurance Man,---- but do you appreciate that if it were not for his efforts, the homes of Canada would be without the protection of three-and-a-half billion dollars of life insurance?

He is, by his daily work, "holding the bridge" against trial and distress for millions of wives and children, or providing "old age comfort" for many who would otherwise be in want.

Moved by a vision of the good to be accomplished, the Life Insurance Man has faced his problems with optimism, and now sees over a million dollars paid out each week by the Life Insurance Companies in Canada to the beneficiaries of his labor.

Life Insurance Representatives are the great ambassadors to your home. They will be pleased to show you how simply and easily you can throw the "mantle of protection" around it.

In Toronto this week the Life Insurance Representatives on this Continent are meeting for the purpose of further increasing their power to serve the public. Life Insurance Service extends greetings from all who are engaged in this great cause, and also on behalf of the policyholders throughout the Dominion of Canada.

LIFE INSURANCE SERVICE

THE FLAPPERS WILL SURVIVE

Official Organ of Union Hurls a Challenge--Modern Girl Bows No Longer to Old Ideas.

The flappers have organized! Actually, they have formed a union, and their official spokesman is a magazine, published in Chicago, called the Flapper, which, one is informed on the title page, is "not for old fogies." An excerpt from their monthly chat reads:

"The reformers have taken on a new tack. Badly defeated in their first vain attempts to crush the flapper beneath their run-down heels, they are now taking refuge behind the assertion that the flapper is nothing but a fad. But they are to be denied even this small relief. For the flapper is here to stay! A fad? So is the sun a fad, the stars a fad; so are the birds and babies a fad, so are fresh air and sunshine, and the sparkle of the sea, and the faith of friends and the pleasure of play and the love of life, so are they all fads. But they are fads that will endure as long as the human race endures. And once locomotives were a fad, steamboats were a fad, electricity was a fad, moving pictures and telephones and aeroplanes were called a fad, but they are not a fad to-day. They are institutions, and modern civilization cannot exist without them. Radio is also a fad—but who is rash enough to say that it is not destined to play one of the most important parts in the future progress of mankind? As surely as horse-drawn street cars, the blunderbuss and hoopskirts will never come back, so surely has the doom been sealed of the timid, trusting, tiring, servile, opinionless, unattractive, shrinking creature known as the old-fashioned girl.

"The flapper—meaning the modern girl—is not immodest, but she wants all that life has to offer her, and she means to get it. She has not lost the attributes of sentiment and tenderness, but she is protecting and enhancing them with a cloak of sophistication most necessary in a world of crooks, cowards and reformers. She is coming to the front simply because she is tired of being kept always in the background. She knows that all the world's a stage, and she remains in the limelight because she has the stage presence that never tires the audience.

In fact, "variety" is her middle name, and the secret of her success. One year she may bob her hair, and the next she may wear it to the ground—if she can. One season she may roll her sox, the next season she may decorate them with weird designs, and the next season, if fashion decrees, she may not wear any!

Product of Evolution.

A well-known American physician says that the flapper is a product of evolution. Man, in his progress, learned to do without a tail, and so he discarded it. Woman has learned that she no longer needs a heavy load on her head; the weight of hair which often caused headaches, and weariness. What did she do? She cut it off. The flapper calls it bobbing. Long switches, like the old whiskers, were just a decoy. Man found them in the way, and scientists proved that whiskers were germ carriers, and so men cut them off. That didn't make men flappers; it made them sensible.

Flappers don't wear corsets. Why should they? Remember away back when women strapped themselves in corsets, using fifty pounds of tension? That was to give them a figure. The flapper says the human figure is all right. She does not believe in artificiality (with the possible exceptions of enamelling her face and drawing her eye-brows into horizontal or vertical lines, as the case may be). She does not believe in excess baggage or a coat of armor. She gets along without them. From the health point, the flapper is excellent—but, did you ever carry on a conversation with a flapper? We did.

Flapper Vocabulary.

She was a flapper—we use the word without apology in its richest connotation—bobbed hair, knee-length skirts, sweater of an impassioned sunset hue, lavishly embellished with "frat" pins. She was discussing a youth of her acquaintance, and discussing him in terms of profound distaste—at least that was what one gathered from her tone and expression. But it was in a strange tongue.

"He's a bozo," said the flapper.

"And what," we asked, "is a bozo?"

"He's a rug hopper," she explained, "one of those kind that like to sit around on the chesterfield all evening. A parlor hound."

"You mean he doesn't want to take you out and spend his salary on you," we suggested.

"Absolutely not," said the flapper disconsolately, "never wants to go anywhere, except maybe dragging in the park. He's a sponge cake," she added scornfully.

We felt that we had followed the conversation so far, and sought further enlightment. Were there any further charges against this unfortunate young man? There were.

"He's one of those bell polishers," she explained. "That's something I can't stand. Wants to linger in the vestibule—porch lizards we call them."

"Where," we asked, "did you acquire this extraordinary vocabulary?"

The flapper blushed with modest pride.

"Most at school," she said. "It isn't hard to pick up." She reverted in a moment or two to her former topic.

"A chesterfield hound," said this amazing product of the modern educational system, moodily. "That is all he is."

"Doesn't he dance?" we inquired.

"Like a stutterbuss," she replied sardonically.

This was sufficiently enigmatic, but we didn't intend to betray our ignorance further.

"So what happened in the end," we inquired.

The flapper smiled wearily.

"I told him, finally, that as far as I was concerned, he could drag a sock any time," she said with unstudied ease. "He was blaa with me. I said I was gonna get me a goof that wuz the bees' knees." This, we gathered, was a young man, who could perform accurately the camel walk, the fox trot, the cat step, walk the dog, the bear hug, the pellican prance, and other zoological steps.

Agitated parents and educators frequently write to the newspapers and magazines, lamenting the shortcomings of the present generation. Part of the root of misunderstanding may lie in the fact that they no longer speak a common tongue. We would suggest, as a first step towards a better understanding, the older generation begin a sympathetic study of that strange and richly idomatic language known as flapperanto.

Miss Anna E. Durkee, now head of a million dollar mining corporation, began her career selling life insurance.

$1.00 DAY

We have always given good values on DOLLAR DAY, but this time our Bargains will be better than ever. We can only show a few in our windows but inside everything will be a snap.

W. E. LECH

Headquarters for Children's Wear

366 George St. 3rd Door from Simcoe St.

Drunks Just Said Ha Ha! Woman Marshall Resigns

DESLACS, N. D., Aug. 22.—Mrs. Bertha Ward, elected village marshal last spring when a complete women's administration was swept into office, has surrendered her star to the village council because "a drunken man or some one acting in a disorderly manner" would "just laugh at me and I was helpless."

Mrs. Ward's colleagues opposed her resignation, fearing failure of the feminine regime might be inferred. Her husband favoured it.

Daniel Olson, the new marshall, is a section hand. He announced an order of strict law enforcement.

"The job is too tough,' Mrs. Ward said to-day, explaining her resignation.

"But, believe me, it was a great experience," she declared. "I was just a little afraid to tackle the job last spring, but I decided that experience was all I needed. I found, however, that my lack of physical prowess was against me. Being a woman of small stature, I couldn't have any influence on a drunken man or some one acting in a disorderly manner. Instead they would just laugh at me and I was helpless."

She made no arrests although her efforts occasionally were expended in that direction. On one occasion, Deputy Sheriff Vandenotver was called from Minot to quell a disturbance at a dance but the fact that the justice of the peace had no warrant blanks on hand prevented an arrest.

Mrs. Ward was said to have been the first woman marshall in the United States.

Beecham's Pills Keep you fit

MACDONALD'S BRIER

The Tobacco with a heart

½ lb. TIN 85¢

PACKAGES 15¢

32

Roamin' in Undies at Night Finds Wrong House--Biff!

DETROIT, Aug. 22. — Patrick Gilchrist, a farmer 75 years old, has hay fever. He also has a black eye and a cut on his head, in which three stitches have been taken.

And Patrick Gilchrist, as he left the Receiving Hospital to-day, declared he never, never again will visit in the city unless he has a door key to the house where he is a guest.

Gilchrest came to visit his daughter, Mrs. Elmer J. Edwards, at 513 McClellan avenue, three days ago. He was unused to the city heat and his hay fever grew worse. Late on Friday night Mr. Gilchrest stepped out on to the front porch clad only in his underclothes and sat in the proch swing, while he applied the atomizer to his burning nose. Up came a breeze and the door banged shut. He was locked out. It was late, and, while he sat on the porch contemplating his plight, he fell asleep.

A Fire Near.

Suddenly the fire department dashed down the street and awakened him from a doze. So he ran out into the street past several houses to see what the matter was.

This was at 1 a.m. At 2 a.m. Mr. Gilchrest was still trying to decide which of several houses on McClellan avenue he was visiting. Finally, he made a choice, aided in his identification by the porch swing and the parlor curtains, and cautiously he raised a window.

But He Was Mistaken.

But Mr. Gilchrest was mistaken. He raised the bed room window of a house at 5069 McClellan avenue, where John Alfred was asleep. Alfred awakened, saw a man coming in the window, and saw what he believed to be a burglar's flashlight. He grabbed Gilchrest, administered the black eye and cut before the lights were switched on and the old man could make his explanation that the atomizer he had was not a flashlight.

Gilchrest was taken to the Receiving Hospital for first aid, and there he remained until his daughter brought his clothing to-day.

"It's a wonder he didn't shoot me," Mr. Gilchrest told the nurses at the hospital as they dressed his aching head.

HOSTESS GOWNS.

Hostess gowns are new in name, at least. They are located sartorially somewhere between the negligee and the dinner frock. They are on long sweeping lins and have a certain attractive, sketchy effect.

SAVE A $ ON $ DAY

BOOTS—BAGGAGE—HOSIERY

26 lines Rubbed-Soled Canvas Footwear, in white, blue and tan. Pair..... **98c**

15 lines White Duck and Canvas Footwear, leather sole and heel. Almost any size. Pair..... **$1.00**

About 100 lines of Men's, Women's and Children's Boots, Oxfords and Strap Shoes, all reduced from $1.00 to $3.00 per pair specially for $ Day.

5 pair Men's, Women's or Children's Hose..... **$1.00**

See our special priced Suit Case for $ Day..... **$1.75**

WE ARE KNOWN FOR FAIR DEALING AND SOLID VALUE

SAVE A $ ON $ DAY AT

ROUTLY-BRAUND SHOE STORE

174-176 CHARLOTTE STREET. *J. T. BRAUND, Manager*

Piles

are usually due to straining when constipated. Nujol, being a lubricant keeps the food waste soft and therefore prevents straining. Doctors prescribe Nujol because it not only soothes the suffering of piles but relieves the irritation, brings comfort and helps to remove them.

Nujol is a lubricant—not a medicine or laxative — so cannot gripe. Try it today.

Nujol

A LUBRICANT—NOT A LAXATIVE

THERE'S ALWAYS FUN AFLOAT— Make Your Trip Out West By Boat

Going to Winnipeg? Break the long train journey by travelling via the Northern Navigation Water Way from Sarnia to Port Arthur or Duluth. You'll enjoy the luxurious comfort of these magnificent Great Lakes Liners; the freedom—all the ship to wander over; the glorious promenades in the warm sunshine; the dances, concerts, all the daily life on shipboard.

The Waterway To Winnipeg And Points West

The fare by lake and rail from Toronto to Winnipeg is exactly the same as by all-rail. The cost of meals and berth on steamer is, however, particularly low—just $10.00 one way.

Round trip, continuous cruise rate, Sarnia to Duluth and return, including meals, berth and side trips—$74.75.

Noronic, Hamonic and Huronic leave Sarnia (Point Edward Dock) at 4 p.m. (E.T.), Tuesdays, Thursdays and Saturdays. Special steamboat train leaves Union Station Tuesday, Thursday and Saturday at 10.02 a.m., via Hamilton and London, direct to steamer.

Buy your ticket to the West via Northern Navigation Water Way from any Canadian National-Grand Trunk Ticket Agent—in Peterborough, J. B. Doran, City Passenger and Ticket Agent, 324 George street—or write for folder to

F. D. GEOGHEGAN, General Passenger Agent.

NORTHERN NAVIGATION COMPANY, LIMITED, SARNIA

CANADIAN NATIONAL-GRAND TRUNK ROUTE

Peterboro's Dollar Day | The GRESSMAN Company Limited | Wednesday, Aug. 23rd

Store Opens at 8.30 a.m.
DOLLAR DAY MORNING
Store Closed All Day Thursday, August, 24th

DOLLAR DAY

Our Special 39c Taffeta Silk Hair Bow Ribbon, $1¼ Yard

A heavy quality Silk Ribbon in five-inch width. It is our every-day special 39c value for hair bows and sashes. First buyers will have the following color range to select from—navy, sky, pink, old rose, red, cardinal and Copenhagen.

— Street Floor, Arcade Entrance.

12 O'Clock Noon to 2 p.m., Two Hours Sale— 25 Pieces About 800 Yds. English Dress Ginghams, 5 Yards $1/2

Dress Gingham 10c a yard, You'll have to travel back many years to recollect a price like this. Dollar Day Morning it will be a reality once again. A good English quality in 26 inch width. Choice of five neat plaid patterns. Sold in five and ten yard lengths only and not more than twenty yards to one buyer. SOLD ON STREET FLOOR, AND IN BARGAIN ANNEX

Plan to Buy Ready-to-Wears on Dollar Day!

Noticeable Reductions Make It Worth While

One Hour Only—8.30 a.m. to 9.30 a.m.

Women's Fine Quality Nightgowns

Sharp at 8.30 a.m. we will place on Sale in The Main Store and Redfern Store, a large shipment of good quality soft Cotton Night Gowns, with French neck and dainty embroidery and ribbon trimming. While they last or for One Hour Only. **2 for $1**

Our Entire Stock of Blouses, 1,000 or More, At a 30% REDUCTION on Dollar Day

There is no reserve. Every Blouse in the store is included in this 30% mark-down. You'll have no less than one thousand Blouses to select from. Dark colors, light colors, medium colors; all sort of styles and sizes great and small. Just think what this means to you. You can step into our store and purchase any Blouse your fancy chooses and pay 30% less for it.

Snappy Cloth Dresses

Here is a seasonable, welcome Dollar Day bargain. You'll find eighteen Dresses and seven distinctly different styles. The colors are mostly black and navy blue. Bright new goods and nearly all sizes in the lot - - **$10**

Fall-Weight Coats

Just six of these for six lucky persons on Dollar Day. A selection of colors and styles. Regular to $25. For a quick getaway, **$15**

For a $2 Bill

A table of fifty-nine bright new Wool Jackets and Sweaters in a variety of models and colors. Worth up to $3.95. Each - - **$2**

$3.25 to $3.95 Crepe Kimonas, $2

When you see them you'll want them and be glad that the price is so low. Attractive colors and trimmings. Fifty only - - **$2**

High-Grade Middies - $2¾

It's our new $3.50 line, and they are worth every cent of that price.

White Cotton Corset Covers 2 for $1

WHITE TOP SKIRTS, $2 AND $4—WORTH TWICE AS MUCH

Remarkably fine quality White Top Skirts in good styles and at a good low price for Dollar Day selling.

Values worth up to $9 down to $4.

Values worth up to $4 down to $2.

Cotton and Voile Dresses

At Dollar Day Prices

GROUP 1—WORTH UP TO $5.75.....FOR $3.00
GROUP 2—WORTH UP TO $8.00.....FOR $4.00
GROUP 3—WORTH UP TO $9.50.....FOR $5.00

A Selection of Whitewear Priced at $1 $2 and $1.75 Values

You'll have choice of Combinations, Drawers, Underskirts, Gowns, etc., etc. Small quantities of some lines, but real fine choosing in the lot. They'll be displayed on tables for easy seeing - - - - - - - - - **$1**

Buy Your Raincoat on Dollar Day and Save 25%

We do not expect a rainy day on Dollar Day, but we do expect to have many women after these Rainproof Coats. You can select any Raincoat in our stock and pay 25% less than regular for it.

Twenty-One Silk Dresses at a Very Special Dollar Day Price, $18

Every color, every size and all bright new goods. Not long ago their prices were more than double the above figure. Besides this splendid concession, WE WILL MAKE ALL ALTERATIONS FREE ON THESE GARMENTS.

House Dresses of the Better Sort at $1 Worth Up to $1.69

High-grade Dresses at a low-grade price. There is sixty-one of them and seven different lines. New goods and very comely. Hours of tedious work by skilled fingers could not produce better garments - - - - - **$1**

Important!

Throughout the Ready-to-Wear Department will be placed twelve tables containing a variety of lines that will be changed frequently during the day. Unfortunately lack of space will not permit us to describe them. BUT THEY ARE WELL WORTH COMING TO INSPECT AND PURCHASING.

Every Article in the Children's Department Is Marked Down!

Tables, racks and shelves EVERYWHERE in this well stocked department special prices will prevail. Coats, Suits, Dresses, Hats and what-nots are all on Sale—marked down to no inconsiderable amount.

Dollar Day Only.

Women's $25 and $35 Fall Weight Jersey Suits $18

They were etxra good value at their former prices, but are doubly so now. There are eight in all—Sand, Brown, Navy Blue, etc. Smart, modish styles.

$1.25 Natural Pongee Silks, per Yard - - $1

A thirty-three-inch width and a fine, superior grade. Free from heavy thread or objectionable filling.

$1.75 Colored Habutai Silk, per Yard - - - $1¼

The width is 36 inches, and this price is extremely low for such quality. When we replace it, we will have to pay the same price that we offer it for on Dollar Day. Obtainable in all shades, including black and white.

$2.50 Sport Flannel, 54 and 56 Inches Wide, $2 Yard

A serviceable Flannel, correct in weight and of good appearance. A made-in-England fabric and procurable in black, cream, whirlpool, rose, Paddy, navy and black. Widths 54 to 56 inches. Yard, **$2**

$4 to $4.50 Charmeuse Satins, $3.½ Yard

An exquisite fabric, soft and supple and radiantly beautiful. Choice of black, peacock, orchid, maize, pink, seal, mink, taupe, prunellla, citron, Nile, turquoise and Copenhagen. Yard - **$3.½**

$5.50 Canton Crepe, All Silk, $4.½ Yard

We guarantee this grade to give splendid service. You can have black or navy blue. The widths are from 39 to 40 inches. Yard - - - - - - - - - - **$4.½**

Colored Georgette Crepe

This is our good "Elbowproof" quality. We present it in a whole series of new and staple shades including black and white. Widths, 37 to 40 inches. Regular $2.50 yard - **$1¾**

36-Inch Black Paillette Silk, $1.¾ Yard

Fully guaranteed to give good service. Soft and supple, but has a firm surface. A glossy black finish. Yard - **$1¾**

$2.50 36-Inch Wash Satin, $1.¾ Yard

A splendid Satin with a high permanent gloss. Choice of ivory, flesh or Harding blue. Possesses real excellent washing qualities. Yard - - - - - - - - - **$1¾**

$4.75 Colored Baronette Satin, $3.¼ Yard

A beautiful quality of Satin in a 40-inch width. Made with a wool back and retains its glossy finish after repeated washings. Colors of sand, ivory and sapphire. Yard - - **$3¼**

Club Bags and Suit Cases

$13, $14, $14.50 and $15 Suit Cases and Genuine Leather Club Bags (14 Only) at $9

The Suit Cases are Tan colour, large size, and have double outside straps, and are Chintz lined.

The genuine leather Club Bags are in Brown and Black, and lined throughout. Not a Case or Bag in the lot worth less than $13, and over half are $14 and $15 values.

$7.50 to $8.50 Black Club Bags, $5

Strong, well made Bags with leatherette linings. First buyers will have choice of three sizes. Only a limited number. Act quickly.

Bissell's "Champion" Carpet Sweepers, $4.¾

This standard Bissell Sweeper sells everyday at $6. Mahogany finish and black enamelled trimming. Equipped with a sturdy, easy running brush.

Curtains, Carpets, Drapes, Furniture, Etc.

$2.75 and $3 Nottingham and Scrim Curtains, $2 Pair

They have hemstitched and lace edges and medallion corners. Choice of white, ivory and ecru. The width is 36 inches and the length 2½ yards.

35c and 45c Nottingham Nets and Marquisettes. 4 Yards $1

Heavy qualities in white, cream and ecru and 36 and 40-inch widths. Splendid buying at the Dollar Day price.

65c Filet Nets and Scotch Madrasses, 2 Yard $1

An excellent range of designs in ivory and natural shades. The widths are 45 and 36 inches.

55c Cretonnes and Chintz. 3 Yards $1

Heavy qualities, cleanly printed with neat floral effects in pleasant colorings. Their width is 36 inches.

$1.25 Fibre and Cotton Rugs, $¾

Reversible patterns in tans, greens and blues. Measure 27 x 51 inches.

$11.50 Axminster Rugs, $8

A heavy quality and a good selection of colorings and a variety of designs. Size 36 x 63 inches.

60c Floor Oilcloth, 2 Yards $1

You can have floral, block, tile and oak plank designs in light and medium shades. Widths 1, 1¼, 1½, 2 and 2½ yards.

75c Stair Carpet, 2 Yards $1

A mixture of fibre, cotton and heavy hemp. It will give long and hard service. Conventional design or plain centre with striped border. Reversible and 22½ inches wide.

$65, $70 and $72 Baby Carriages, $50

Six only of our best models. Made of fine, full round reed. Ivory enamel finish and upholstered in corduroy. Equipped with modern reversible gear.

$25 Library and Living-Room Tables, $18

Solid oak and fumed finish. Equipped with drawer and book shelves at ends.

$75 "Barnet" Kitchen Cabinet, $50

White enamel finish and complete in every respect. The usual containers go with it. Has several exclusive Barnet features.

$25 Dressing Tables, $15

Golden oak finish, with British plate mirror and shaped front and drawer.

$50 Solid Oak Buffets, $33

Choice of golden or fumed finish. British plate mirror, one long and two short drawers and large cupboard space at the bottom.

$9 Pure Felt Mattress, $7

Covered with a blue and white art ticking and obtainable in sizes 3 feet, 3 feet 6 inches, 4 feet and 4 feet 6 inches. Reduced for Dollar Day only.

THE **Bargain Annex**

Is Laden with Helpful DOLLAR DAY VALUES!

600 Yards Yard-Wide Prints, at 3 Yards $1/2

This price is even less than mill cost. Mostly light grounds, in a wide selection of neat patterns. It washes well, wears well and looks well.

AWAY LESS THAN HALF-PRICE! Women's $2.25 and $2.50 Norfolks and Middies - - - - - - - - $1

The Norfolk style has a belt and the others are regulation Middy pattern. Choice of All-White and White with Blue trimming. Every size up to 42, but only a few of some sizes. This is a rock-bottom price.

Girls' $3 and $2.50 Middies and Smocks, at - - - - $1¼

This is a downright sharp reduction. They are worth all of their former prices. Choice of plain, Copenhagen Green, Rose, White and Navy; also White with coloured collars. The material is a firm, durable grade that will stand lots of tubbing. Sizes 6 to 14.

The Most Remarkable Value in Years!

Children's Knee Length, Roll Top Hose, 2 Pairs $1¼

Buying a large quantity makes this price possible. You'll find them to be surprisingly good in quality and shape. A fine ribbed Cotton, and choice of White, Pink, Pale Blue, or Brown. Made with ribbed roll tops. Sizes 5 to 9.

New 50c Dress Goods

Tartan Plaids and Shepherd Checks

3 Yards for $1

Ideal fabrics for girls' school dresses. All bright, new, everyday 50c goods. The Shepherd Checks come in two sizes in black and white. The Tartan Plaids are in reds, blues and greens. All pieces are a yard wide.

HALF-PRICE ON MERCERIZED WHITE DRESS VOILE, 39/40-INCH, $¼ YARD

This quality has proven its worth to hundreds of Peterborough women. Its mercerized finish and fine even mesh make it well worth the 50c price. Dollar Day it will be priced at exactly half - - - - - - - - - **$¼**

HALF-PRICE SALE OF WOMEN'S $1.50 CHAMBRAY DRESSES, $¾

A reliable quality of chambray and made with two pockets, self belt and braid trimming. Obtainable in Copenhagen, deep rose, cadet blue and linen shade. A maker cleared them to us, hence the low price - - - - - - **$¾**

BOYS' AND GIRLS' 40c AND 45c BLACK RIBBED COTTON HOSE, 2 PAIRS $½

A fine 1/1 rib, but knit with a stout yarn that makes them sturdy for school wear. The dye is fast and the heels and toes double. Every size 6 to 10 for first buyers - 2 pairs **$½**

HALF-PRICE ON YARD-WIDE ART SATEENS, 3 YARDS $1

Art Sateens at exactly half-price. Three patterns—blue, rose and fawn. Lovely floral designs. Our lowest price in years for Sateens of this grade - - - 3 yards **$1**

NEW SHIPMENT 56-INCH TABLE DAMASK, $½ YARD

Fully bleached and a good weight. A selection of pretty patterns. This is the lowest of all the low prices that have been quoted on this line. Yard - - - - - **$½**

A FEW DOLLAR DAY ANNEX VALUES MENTIONED IN BRIEF

Men's Two-piece Balbriggan Underwear, $¼ garment.

Men's $1.50 Balbriggan Combinations, "Seconds," 95c

"Windsor" Blue Bird Crepes, 3 yards $1.

Crash Roller Towelling, 2 yards $¼.

Good Size Rolls Cotton Batting, 2 for $½.

Splendid Quality Circular Pillow Cotton, 3 yards $1.

Women's Pink Balbriggan Bloomers, 5 for $1.

35c Cambric Longcloth, $¼

Women's 39c and 45c Undervests, 2 for $½.

Regular $1 White Bath Towels, $¾ pair.

Yard-wide Madras Shirtings, 3 yards $1.

Footwear

2nd Floor

MISCELLANEOUS LOT OF WOMEN'S

White Summer Footwear, Pair $5½

REGULAR UP TO $9.50 VALUES

You'll find White Buck and Black and White Oxfords, and also Strap Slippers with Goodyear welted soles. All have white heels—some solid, others covered. Broken size ranges, but many good sizes in the lot.

GROWING GIRLS' AND WOMEN'S $7 OXFORDS, $4 PAIR

Brown and black calfskin. All have Goodyear welted soles and low heels. Twenty-six in all, but every size from 2½ to 6, inclusive. A group of broken lines, but good values.

WOMEN'S $9 BLACK KID OXFORDS, $6 PAIR

We have thirty-one pairs and all have Goodyear welted soles and Cuban heels. Fashionable length of vamp, medium toes and all sizes. An assortment of different lines.

WOMEN'S PATENT THREE-STRAP SLIPPERS, $5.¾ PAIR

Shapely lasts with Cuban heels and novelty pattern stitched on the vamp. A very dressy and excellent fitting model. All sizes 2½ to 7.

WOMEN'S $3.50 WHITE DUCK PUMPS AND OXFORDS, $1.½ PAIR

Twenty-eight pairs in the lot and a good range of sizes. Covered Louis heels and turned soles.

WOMEN'S KID PUMPS, FORMERLY $10, $2 PAIR

Ten pairs of black and ten pairs of maple grey. Louis heels and flexible soles.

Women's Patent Pumps, Turned Soles. Formerly $11.00 ..... $4½

Women's Black or White Satin Pumps. Regular $6.00 ..... $2¾

Misses' Patent Slippers, Single Strap. Sizes 11 to 2. Regular $4.50 $3 Pair

Millinery

One Hundred Trimmed Hats

Sure-Fire Clean-Up Prices!

We could not possibly make these prices lower. They are down—away down—to the lowest level that good Millinery has ever reached.

FIFTY TRIMMED HATS — WORTH FROM $10.00 TO $22.00 $4 Each

FIFTY TRIMMED HATS — WORTH FROM $6.00 TO $9.50 $3 Each

Peterboro's Dollar Day | The CRESSMAN Company Limited | Wednesday, Aug. 23rd

Store Opens at 8.30 a.m.
DOLLAR DAY MORNING
Store Closed All Day Thursday August 24th

About One Hundred Novelty All-Leather Hand Bags

We purchased an immense quantity of these Bags and secured them at a very favorable price. New smart styles and colors of grey, brown and black. Choice of cobra and spiderweb grains and all have changeproof frames.

$6.50 to $7.50 Values, $4.½
$4.50 to $5 Values, $3

8.30 a.m. to 9.30 a.m., One Hour Only—Women's Pure Thread Silk Hose From the Holeproof Mills 2 Pairs $1

A brand new shipment of four hundred pairs. The imperfections that have made them "seconds" are slight, very slight indeed. They are not fibre silk or vegetable silk—THEY ARE PURE THREAD SILK. Choice of Black or Brown. AFTER 9.30 O'CLOCK THE PRICE WILL BE 2 PAIRS FOR $1¼. —STREET FLOOR, 3rd CIRCLE

The Redfern Store

Brimful of Dollar Day Bargains

8.30 A.M. TO 9.30 A.M. 2 For

Night Gowns $1

For one hour only. Good quality Night Gowns of fine white nainsook. Splendidly made and neatly trimmed with embroidery and ribbon. Less than the price of the material. While they last - - - - - - - - 2 for $1

Snappy House Dresses $1

Thirty-seven new House Dresses in fancy styles. A variety of good designs. This price represents a saving of 50% or more. While they last. Dollar Day only.

Raincoats ¼ Off

Fourteen first quality Raincoats in practical styles and excellent qualities. Dollar Day only, ¼ off the regular price.

Cotton Dresses At Ridiculously Low Prices

$3 One rack ladened with Dresses worth up to $5.50.

$4 One rack of a fine assortment worth up to $7.75.

$5 One rack of a fine assortment worth up to $9.25.

Table of Silk Lingerie, Your Choice at $1.½ Worth up to $2.19

About fifty pieces of Silk Lingerie Underwear on this table. They are odd lines, but none the worse for that. A decided reduction that should be much appreciated - $1.½

Fancy Middies

We have taken four lines of Middies, ranging in price from $2.25 to $3.75, and marked them down to a price a great deal less than regular. They are bound to be a popular selling line on Dollar Day - - - - - - - $1¾

Miscellaneous Whitewear Garments

There will be a table of Whitewear made up of every kind of White Undergarments. Their regular prices run from $1.19 to $1.59, and a few even higher - - - - $1

$2.75 to $3.75 Blouses

Five lines of real excellent Blouses that regularly are priced at $2.75 and $3.75. Attractive styles, fine materials and low in price - - - - - - - - - $2

A Fall In The Price of Fall Coats. . . . . 30% Off

You don't have to look far ahead to see the need of an Autumn Coat. Take advantage of this opportunity to secure yours. Fifteen, all told. An assortment of colors; also black. All sizes.

Every Blouse in the Store Marked 30% LESS

Every Blouse in the entire store is included in this Dollar Day mark-down. None have escaped. The highest and the lowest, the newest and all, come in for the slash in price. Complete ranges of colors and great varieties in all-white.

Dollar Day Startlers in Men's Suits

FANCY TWEEDS AND WORSTED IN ALL SIZES

Regular $25 models, $17. Regular $45 models, $33.
Regular $35 models, $25. Regular $50 models, $39.
Regular $40 models, $29. Regular $55 models, $44.
Regular $65 models, $52.

Men's Balbriggan Two-Piece Underwear, $1½

They are second quality, but their wearing qualities have not been affected by the imperfections. Fine quality, good fitting garments. When the Sale commences, there will be sizes 36 to 44 in Shirts and 32 to 42 in Drawers.

Men's Balbriggan Combinations —2 for $1.¾ 95c

They are "Seconds," but as Firsts they sell at $1.50. This difference in the price more than makes up for the unimportant imperfections that will in no way affect their length of service. Nearly all are ankle length, and have short sleeves. Good range of sizes for first buyers.

$4.50, $5.50 and $6 Negligee Shirts, $3.25, 3 for $9.½

High-grade qualities, made of English and French textures and Russian cords. Perfectly cut, expertly sewn together and obtainable in a variety of colors and patterns. Sizes 14 to 17

Men's Negligee Shirts - - - $1

Bright attractive patterns, made in coat style, with soft double cuffs. Sizes 14 to 17. Remarkable value for a great Dollar Day leader. See window.

Men's Neckwear

$1.25 and $1.50 Ties for 85c. 3 for $2.¼.
$2 Ties for $1.25, 3 for $3.½.
Men's and Boys' Soft Collars, sizes 13½, 14, 16 and 16½. 35c and 50c values, for 15c.

Toilet Goods Notions and Stationery

For $¼

Djer Kiss Talcum Powder.
Palm Olive Shaving Cream.

4 for $¾

Cuticura Soap.
Cuticura Talcum.
Johnson's Baby Talcum.
Cucumber and Witch Hazel Cream.
25c Tooth Brushes.
Mentholatum, small size.

3 for $1

Pepsodent Tooth Paste.
Watkin's Mulsified Oil Shampoo.
Mennen's Shaving Cream.
Pond's Cold Cream.
Pond's Vanishing Cream.
50c Mentholatum.
50c Tooth Brushes.

$8 to $10.50 Hair Switches, $2

At The Notion and Soap Counter

Princess Pat Hair Nets, 4 for $¼.
My Lady Silk Hair Nets, 4 for $¼.
Mending Wool, in balls, 6 for $¼.
B.P.C. Mending Cotton, 4 for $¼.
Colored Ric-Rac Braid, 3 for $¼.
Lux. 5 pkgs. for $½.
Large bars Castile Soap, 3 for $½.
"Gold," "P. & G." and "Sunlight" Soaps, 11 for $¾.
"Elgin" Toilet Paper, 14 for $½.
Cream Olive Soap, 4 for $¼.
Palm Olive Co.'s Almond and Cocoanut Soap, 3 for $¼.

8-Oz. Rolls St. Lawrence Toilet Paper, 7 Rolls $½

French Ivory

Perfume Holders, $¾.
Nail Buffers, $¾.
Picture Frames, $½.
Talcum Tin Holders, $½.
Bud Holders, $¼.

Stationery

10c pkgs. "Crown Fabric" Linen Envelopes, 4 pkgs. $¼.

15c pkgs. "Irish Poplin" Envelopes, 5 for $½.

19c and 25c "Imperial" Linen Writing Pads, 3 for $½.

Sheet Music

35c and 40c odd pieces of Sheet Music, 4 for $½.

All 35c Sheet Music at 4 for $1.

Men's Odd Trousers Sizes 30, 32 and 34

SIZES 30, 32 AND 34

Regular $5 and $6 values, $3.½.
Regular $7.50 and $8 values. $5.½.
Regular $8.50 and $10 values, $7.

Raincoats, ¼ Off

Tweed Waterproof Overcoats. Regular $20 to $25. Sizes 34 to 42 - - - - $14

Men's White Duck Trousers. $2.50 values. All sizes - - - $1¾

Outstanding Dollar Day Specials In Women's

Corsets, Underwear, and Hosiery Street Floor

Over 1,000 Pairs of Women's Hose Factory Seconds From The Holeproof Mills

A clearaway purchase of Two Lines — PURE SILK AND FIBRES AND FINE LISLES. They are factory "Seconds," but the imperfections are very slight and will not in any way affect their wearing qualities.

(LOT 1)

Silk and Fibre "Luxite" Hose, 2 Pairs $1

They have ribbed tops and are a "Holeproof" product that as "firsts" sell at $1 a pair. Choice of black or brown.

(LOT 2)

50c to 65c Fine Black Lisle Hose, 2 Pairs $½

Fine Black Lisle Hose and mostly 50c to 65c qualities. Very excellent value, indeed, at the Dollar Day price.

Women's $2 Pure Thread Silk Hose First Quality $1 ¼ Pair

About four hundred pairs and a straight saving of 75c on every pair you purchase. Pure thread silks in such well-known makes as "Penman's," "Monarch," "London Lady" and "Venus." Choice of black, brown, white, navy, grey, lark and taupe. Come early.

BOYS' "KNOCKABOUT" HEAVY QUALITY RIBBED SCHOOL HOSE—A mill clearaway lot of overmakes of these excellent weight Boys' Stockings. A Stocking that will "End the Mend." Color, black. Every size 6 to 9½ - - - - - - 3 pairs $1

CHILDREN'S 89c "RADIUM" ROLL TOP HOSE, 2 PAIRS $1.¼—Especially fine quality Mercerized Lisle Hose, knee length, with roll tops. Obtainable in cadet blue and fawn with contrasting coloured stripes. Sizes 7 to 9½. A regular all season 89c value. Two Pairs for - - - - $1¼

FALL SHIPMENT PENMAN'S WOOL CASHMERE HOSE, $1 PAIR, REGULARLY $1.25 AND $1.35—Chilly days are just a few weeks ahead. Better be protected, and protect your pocket book as well. They come in brown and black. The autumn price will be $1.25 and $1.35 pair. The latter have elastic ribbed tops. Pair - - - - - - - - - $1

WOMEN'S $1 O.S. SIZE LISLE HOSE, 2 PAIRS $1.½—At $1 they are a special. "Mercury" brand, fine quality, black or white, in sizes 9, 9½ and 10 - - - - - - - - - 2 pairs $1.½

Two Remarkable Values In Women's Undervests

A Clearaway Purchase Sale of Over One Hundred Dozen

(LOT 1)

50c and 55c Values, 3 for $1

Fine quality Lisle-Finish Vests in sleeveless, short sleeve and opera top styles. Plain or lace trimmed.

(LOT 2)

39c to 45c Values, 2 for $½

They were made to retail at from 39c to 45c, and are splendid values even at those prices. Choice of several styles. This is the lowest price offering of the season.

"D & A" $1.75 or $2 Corsets and a Pair of Women's Black Lisle Hose All For $1½

In the Corsets you have choice of pink or white coutil or pink brocade. In the Hosiery you can have Black Lisle or Silk Boot Stockings. A decidedly worthwhile value. Come early while the size ranges are complete.

"Nemo" Corsets, Extra Quality, $4¼

"Nemo" Lastic Kop Guaranteed Corsets. Pink coutil, heavy quality, with elastic top and webbing at the bottom. Every size, 23 to 30. Regular $6.00.

Handkerchiefs, Gloves, Flouncings, Etc.

Entire Stock New Fall Shipments

$1.50 Gauntlet Chamoisette and "Queen Quality Silk GLOVES, Pair - $1

The Chamoisette Gloves are a new Griffin product for the fall season. A smart snappy style in shades of beaver, silver, brown, grey and mode. The Silk Gloves are "Queen Quality" fall weight and fully guaranteed. Obtainable in every wanted color. Good range of sizes for first buyers.

Women's 45c All-Linen Hemstitched Handkerchiefs, and 25c Embroidered Handkerchiefs, 3 for $½

The all-linen are our highest quality; have neat narrow hems. The everyday selling price is 45c each. The fancies are in a splendid selection of embroidered designs.

LESS THAN HALF-PRICE

$1.29 Swiss Baby Flouncings, 2 Yard, $1.¼

Twenty-seven inches wide and an especially fine quality. Choice of six dainty patterns. Genuine Swiss grade—imported direct.

Women's Morning Handkerchiefs, HALF-PRICE

A clearing price on our entire stock of Women's Mourning Handkerchiefs. Choice of pure linens and fine lawns with narrow and medium borders. Regular prices are 20c to 50c. Every line just half-price for Dollar Day.

10c and 12½c Valenciennes Lace and Insertions, 4 Yard $¼

A selection from our Street Floor stock of regular 10c and 12½c qualities. Decidedly worth while at the Dollar Day price.

Entire New Stocks of Griffin's $1 Chamo Suede and "Queen" Quality" Gloves $¾ Pair

Buy your requirements at this Dollar-Day saving price. No reserve —every pair of our $1.00 Chamois, Suede, and Silk Gloves will be procurable at the $¾ price. Colours of Brown, Leather, Beaver, Grey, and Black.

Dollar Day Mid-Day Lunch, 50c

Served in Our Tea Room, 11.30 a.m. to 2 p.m.

SOUPS
Vegetable or Tomato

HOT MEAT
Dressed Tenderloin with Gravy

COLD MEATS
Roast Beef, Pork or Ham

VEGETABLES
Creamed Potatoes
Combination Salad

DESSERT
Apple Pie or Ice-cream

Bread and Butter
Pot of Tea or Coffee

Staple Goods

Street Floor, Rear Arcade

Heavy Quality Novelty Plaid Blankets . . . $4 Pr.

Here is a Dollar Day value worthy of the name. Large double bed size, heavy quality, attractive plaid patterns in colorings of blue, pink, yellow, tan or grey. Our lowest price of the year.

Genuine All-Wool White Scotch Blankets $7½ Pair

Each Blanket bears a satin label proclaiming it to be "Pure Wool Scotch Blankets." They are quite liberal in size, being 64 x 86 inches. Soft and fluffy and bound to be warmth giving. Finished singly with a silk overcast stitch.

Obtainable by the Pair or Individually.

Flannelette Blankets

New fall shipments of these popular made-in-Canada Blankets. Choice of white or grey in either size. Especially low prices for Dollar Day selling.

"Dragon" 11-4 Size, $2 Pair
Heatherdown 12-4 Size, $2¾ Pair

Double Bed Size Bedspreads, $1¾

This is the lowest price since 1914 on Spreads of this kind. They are honeycomb weave and light in weight, but firm of weave. Their exact size is 84 x 64 inches.

40, 42 and 44-Inch Circular Pillow Cotton

About three hundred yards of this excellent Fully Bleached Cotton. It is woven with a round thread and remarkably fine and firm, everything considered. Procurable in 40,42 and 44-inch widths - - - - - - - - 3 yards $1

Entire Stock of $1.95 to $2.25 Dotted Swisses and Embroidered Organdies, $1.¼ Yard

Here is drastic clearance price for these lovely quality imported Dotted Swisses and Organdies. A splendid selection of colors and a price that will mean a quick getaway. Yard - - - - - - - - - $1¼

Extra Heavy Yard-Wide Factory Cotton, 5 Yards $1

A clean pure Cotton that is remarkably free from specks and possessing the weight and fine qualities of a much higher priced grade.

About 300 Pairs All-White Bath Towels, $¾ Pair

A splendid value in closely knit, heavy weight Terry Towel. All-white, liberal size and hemmed ends. Regular price is $1 pair.

Thousands of Yards Flannelettes

Flannelettes at decidedly reduced prices. All are splendid made-in-Canada qualities.

35/36-inch White or Colored Stripes - - 5 yards $1

27-inch All-White for - - - - 6 yards $1

Wool Stamped Goods and Art Needlework

Four Ply Scotch Fingering, lb. $1

REGULAR $1.50 AND $2

A new shipment of one hundred pounds. Made up of navy, cardinal, black, khaki, nut brown, silver, Oxford grey, white and Paddy.

Cressman's "Ideal" Sweater Wool and "Ideal" Knitting Floss . . . . . 4 Balls $½

We are offering our new fall shipment of nearly five hundred boxes. There is an extensive selection of colors in both lines. Excellent value at their regular price, and decidedly good buying at the Dollar Day quotation.

Stamped Scalloped Pillow Cases $1¼ Pr.

Excellent quality Heavy White Cotton Pillow Cases. Scalloped ends, stamped in butterfly, blue bird and floral designs. Today's regular price is $2 a pair.

An Interesting List Worth Read ng

$1.25 Stamped Night Gowns, made up, $¾.
Clarke's O.N.T. Slipper Cotton, 3 for $1.
75c Stamped Bath Towels, 2 for $1.
Sylvan Artsyl Embroidery Floss, 6 for $¼.
Children's $1.25 Stamped Pique Dresses, $1.
White and Red Silk Ric-Rac Braid, 6 yards $¼.
Children's $1.50 Stamped Pique Rompers, $1.¼.
Ivory Knitting Needles, $¼ pair.

DOLLAR DAY SPECIALS at Walton's Grocery

Shredded Wheat .....2 for 25c
Kellogg's Corn Flakes 10c
Post Toasties 10c
Cross Fish Sardines 15c
Our Special 50c Tea, 2½ lbs. $1.00
Flowerdale, our best Tea, lb., 65c
Campbell's Soups 14c
10 bars Sunlight, P. & G., Gold, Comfort or Surprise Soap for 69c
Handy, Star or Snowflake Ammonia .....3 for 25c
Pearline .....3 for 24c
Apples, dandy cookers, peck, 15c
Puffed Wheat .....2 for 25c
Puffed Rice .....2 for 35c
Liquid Veneer. Regular 30c, 24c
Liquid Veneer. Regular 60c, 48c
Jelly Powders .....3 for 24c
Redpath Granulated Sugar, 10 lbs. 75c
Castile Soap. Regular 25c 18c

ESTIMATING BLANKS will be furnished to all paying Money on Account.

E. WALTON
BENSON AVENUE, AT ABERDEEN
Phone 750

AUTOMOBILE CRASHED INTO A BUGGY.

An accident, which might have been attended with more serious resulted, occurred on the Fenelon road near Jenning's Bridge on Saturday night after ten o'clock.

Mr. Styles, of Fenelon Falls, with wife and daughter, were on their way home in a buggy when a big touring car, which, it is claimed, was travelling at fast speed, crashed into them. The horse made an effort to get away, but Mr. Styles hung on to the lines, thus preventing the horse and buggy from going down over the ditch. The occupants were thrown out, Mrs. Styles falling between the horse and buggy. Fortunately they escaped injury but the shaft and crossbar of the buggy were broken and other portions of the vehicle damaged.

LATE WANT ADS.

WANTED TO RENT— A SMALL, partly modern house in East City, for a family of three grown ups. Apply Box 4950 Examiner.
1d 44 4950

PEACE PARLEY ON N.S. COAL STRIKE

Representatives of Disputing Factions in Session Today.

SYDNEY, N.S., Aug. 22.—(Canadian Press.)— Representatives of the British Empire Steel Corporation, striking United Mine Workers and the Provincial Government are sitting in at preliminary peace conference, which opened promptly at 12 o'clock noon in the British Empire Steel Company's general offices here.

The United Mines Workers' executive came out of a secret session at Vidal Hotel about 11.45 and immediately took motor cars for the general office, refusing to make any statement as to the result of their consultation at the hotel.

It is known, however, that miners were considering a minimum wage, which they are willing to accept to affect a settlement of strike.

A PRESENTATION TO S. A. OFFICERS

The Salvation Army corps last night bade farewell to Adjutant and Mrs. Wallace Bunton, who have been transferred to Ottawa, and left today. A farewell supper was held at the Temple and a presentation of a sum of money took place. The presentation was made by J. Pammett and speeches eulogizing the work of the adjutant and his wife were made by Sergt. Major Williams who acted as chairman, Fred Gandy, Sergt.-Major R. C. Braund, J. J. Cunningham, treasurer of the corps and by other leading Salvationists.

Adjutant and Mrs. Bunton expressed their appreciation of the kind remarks made about their work, but modestly attributed the success of the work to the co-operation secured. They wished Peterborough corps continued prosperity.

Examiner Has Opening For a Jun. Reporter

The Examiner has an opening for a junior reporter. Applicants must be of good appearance and possess necessary qualifications. Apply in own hand writing, by letter only, and address communications to the City Editor, Examiner Office.

THE GREAT CANADIAN HOME

MENACE OF SMOKE HITS PARLIAMENT.

London's Historic Building, Built of Limestone, Now Decaying.

LONDON, August 22. — England, many of whose ancient buildings are reaching the point of decay, is faced with a great problem now because time and London's smoky atmosphere are causing the Houses of Parliament to crumble visibly.

An inherent defect in the ancient structure is due to the fact that it was constructed of magnesium limestone, and in addition to the corrosive effect of the smoky atmosphere, iron has been used to bind the stones together. Once corrosion is begun a small piece of iron is able to shatter the largest stone.

A suggestion which has been advanced by an expert to arrest decay is that the entire structure should be white-washed. Tests of this nature are already under way on Westminster Abbey, and a small section of that venerable pile stands out like a white ghost from the rest of the time-worn surface.

The principal objection to the white-washing process is that for a while the Parliament Buildings would look like a huge barn, and then when the covering began to crack and peel, would look worse than ever.

HON. STEVENS WILL NOT ACCEPT THE LEADERSHIP

VANCOUVER, B.C., Aug. 22—(Canadian Press).—If nominated as a candidate for the leadership of Conservative Party of British Columbia at the Convention now in progress here, Hon. H. H. Stevens, M. P., will not accept. He declared this morning that he had steadily refused to permit his name to stand when approached last night by a very representative delegation.

Social Calendar

Miss Agnes Burns and Master Jack Derocher have returned after visiting friends in Oshawa.

Mr. John Trombly, of Peterborough, and Mr. Daly, of Rochester, spent the week-end in Lindsay.

Mr. Charles Begley, of Peterborough, spent the week-end in Lindsay.

Mr. and Mrs. W. J. Mullen, of Lindsay, spent a few hours on Sunday afternoon as guests of Mr. and Mrs. H. Snowdon, Peterborough.

Mr. and Mrs. Jas. Taylor, of Windsor, Ont., are guests at the home of the latter's sister, Mrs. Geo. E. Johnson, 303 Pearl Avenue.

Minto Brownscombe of Sault Ste Marie, Ont., is in the city spending his vacation at the home of his parents, 165 Murray street.

CITY AND GENERAL

DOLLAR DAY MERCHANT.

The name of P. J. Hickey, shoe dealer, Hunter street west, was inadvertently omitted from the list of Dollar Day merchants in The Examiner of yesterday.

FENIAN RAID VET. DEAD.

TORONTO, August 22 (Canadian Press). — Captain John A. MacDonald, Fenian Raid and American Civil War veteran, and an old-time newspaper man, is dead, aged 77.

ELEANOR SAGE.

There passed away suddenly in Lakefield last night, at the family residence, Eleanor Sage, relict of the late Benj. Robinson, in her 75th year. Her husband predeceased her 30 years ago.

Funeral to-morrow (Wednesday) at 2 o'clock, to the Lakefield cemetery. Motors.

SENTENCED TO ONE YEAR ASKED FOR TWO YEARS

OTTAWA, Aug. 22.—(Canadian Press). — Sentenced to a term of one year in jail when he pleaded guilty to a charge of theft, William McGuire, the man of many parts, implored Judge Achim, in Hull Police Court, this morning, to please give him a two year sentence.

The request was granted. He was prompted to make this unusual request by the fact that he did not like Bordeau Jail where he would probably have gone. He preferred the penitentiary, and he will accordingly be transported to St. Vincent De Paul.

AGREE TO SETTLE ILLINOIS STRIKE

Operators and Miners Get Together on Plan

CHICAGO, Aug. 22.—(Canadian Press.)—An agreement to settle the Illinois coal strike was reached this afternoon by a sub-committee of Illinois operators and the miners' scale committee.

The settlement plan is simply a renewal of the 1922 wage contract, which is in accord with the recent Cleveland agreement for a settlement of the general strike which began April 1 last.

Although the settlement plan has not been signed, leaders in the sub-committee conference were agreed that ratification of the agreement would not be long delayed.

SPECIAL TRIP THURSDAY AFTERNOON
PER STR. GENEVA, LEAVING GEO. ST. WHARF 1.45 P.M., ST. RY. WHARF 2.10. FOR GORE'S LANDING ROUND TRIP 75c.
2d-45-4989

PLAN TO OFFSET THE HIGH COST OF GASOLINE.

Recent French Tests to Develop Better Carburetion For Automobiles Is Being Continued.

PARIS, Aug. 21.—(Associated Press). Gasoline consumption for automobiles is such a serious question here, with gas costing from 55 to 60 cents a gallon, that recent French tests to develop better carburetion are being continued.

Cars smaller and lighter than those generally used in the United States, recently have averaged about 60 miles to the gallon of gasoline in official public contests. The winner in the principal competition of this sort made 61 miles to the gallon.

Large cars, weighing more than 4,000 pounds, averaged close to 16 miles to the gallon in the recent Strasburg race of 440 miles over the Grand Prix course and under the same regulations. This was the first race of this kind organized by the Grand Prix officials, and it proved such a success that a similar contest is announced for next year.

These results, however, were under the special conditions that govern all such affairs, and admittedly are not attainable by the average driver, particularly in the United States.

Several cars of a popular American make competed in the LeMans test for light cars, and their showing illustrates the progress made in economizing fuel. Equipped with the same carburetter as the winner that made 61 miles an hour, one ran 39 miles on a gallon, and another made only 36 miles.

These economy tests, according to carbureter manufacturers, taught them lessons that will show next year in improved design, but so far there has been no revolution in engineering that is applicable to automobiles in general.

Racing tests, however, give a misleading idea of results, for the cars that then average 60 miles to the gallon, operate normally at about 35 miles to the gallon. The difference is explained as due to six factors: the use of a special gasoline: equipment with the best carbureter; carbureter adjustments to get a weak mixture that would not serve in ordinary driving; expert driving; perfect mechanical condition of the car and special adjustment of the motor for high compression and pronounded advance of the spark.

The reasons for the better results obtained by French cars over their American competitors are attributed to several things. The American cars were heavier, and it was mathematically certain that it would take more fuel to drive the greater weight, particularly as the American cars travelled 20 per cent. faster. The American cars also stood higher from the ground and met greater wind resistance, also the American cars had much larger motors which turned over at a much slower speed, so that greater consumption was inevitable.

When the different conditions to be met by the French and the American manufacturer are considered, experts do not generally feel that there is any remarkable superiority in the French car. These differences grow out of costs of operation and the temperament of the public. Gasoline costs nearly twice as much in France as in the United States, and French makers, therefore, find it profitable to spend more money to produce an economical motor. This is done in several ways, but principally by having a well-finished, small motor, with relatively high compression, turning over at a high speed. Some small motors make 4,000 revolutions per minute, and French racing cars, approach 5,000 R.P.M. The French are educated to look more to gasoline consumption than to speed and acceleration. They prefer a small motor with four speeds, and they are content to shift gears constantly so as to save gasoline.

Americans over here sometimes wonder whether the higher original cost of French cars really offsets the saving in gasoline. French cars corresponding in size, power, appearance and ability to travel cost much more than their American rivals. American quantity production accounts for much difference in price, although Citroen, called the "Ford of France," by far the numerical leader among French cars, still suffers greatly when compared with American cars in price.

FIRST STEP TO MEET PRESIDENT HARDING'S PLAN

WASHINGTON, Aug. 22.—(Canadian Press).—The first step toward meeting President Harding's recommendation for a thorough investigation of the coal industry was taken to-day by the Senate Labor Committee in reporting favorably on the Borah Bill to establish a Federal Commission to make an exhaustive inquiry and present recommendations to Congress.

ROGOW BROS.
STYLE SHOP

TO-MORROW is the BIGGEST DOLLAR DAY we have ever offered to the People of Peterborough and Vicinity. A Store Full of Bargains. Read the Prices below, and you will soon realize it:

ONE DOZEN SUMMER DRESSES—Made of English Voile and Ginghams. Reg. prices from $7.50 to $15.00 ..... To go at One Price To-morrow **$5.00**

1 DOZEN BARONETTE SATIN AND SILK SKIRTS—Regular prices $7.50 to $16.50 ..... One Price on Dollar Day **$5.00**

1½ DOZEN PURE WOOL NAVY SERGE BOX-PLEATED SKIRTS—Regular $6.00 ..... To-morrow (Dollar Day) **$4.00**

1½ DOZEN PURE WOOL NAVY SERGE JUMPERS—Trimmed with Braid and Buttons. Regular price $7.00 ..... On Dollar Day **$4.00**

2 DOZEN ONLY SILK BLOUSES—Made of White and Black Silk. Regular $4.00 ..... On Dollar Day **$2.00**

For LADIES' UNDERWEAR and HOSIERY, See Our Windows To-night.

1 DOZEN LADIES' FALL AND WINTER SUITS—Made of Navy Tricotine and Serge, trimmed with Fur collars, some plain. Regular prices from 40.00 to $55.00 ..... On Dollar Day, only **$30.00**
(All This Fall's Newest Styles)

OUR COATS AND DRESSES ALSO ARE REDUCED FOR TO-MORROW.

—BE SURE AND COME—

ROGOW BROS. STYLE SHOP
440½ GEORGE STREET
CORNER BROCK AND GEORGE STREETS

CATTLE MARKET

TORONTO, August 22.Canadian Press.) — Cattle receipts 969; trade draggy. Quotations, heavy beef steers $7 to $8; butcher steers choice $7 to $7.50; butcher cows medium $3 to $4; calves $10 to $11.50, lambs $12 to $12.50; hogs selects $13.75.

WOOD
PRICED CLOSE

Hardwood, 4-ft., per cord $12.00
Mixed Wood, 4-ft., per cord $8.00
Mixed and Hardwood Slabs, 4-ft., per cord $8.00
Hemlock Slabs, 4-ft., per cord, $8.00

Cutting, per cord $1.50
Splitting ..... $1.00 extra

Peterborough Fuel & Transfer Co
134 AYLMER STREET
Phones 270 and 362

DOLLAR DAY
At Barrie's

In the grouping of the following articles found on this page an inspection will convince you that at Barrie's Ltd., "Dollar Day" is a Genuine Savings Event.

Three Exceptional Values in Ladies' and Misses'
SUITS

At $10.00—Four only, in fine Botany serge, in colors of grey, sand and navy.

At $15.00—Three only, in navy and black serge.

At $20.00—Five only, in navy, black and sand tricotine and serge.

TOP COATS

And who would be without one at the low price of $10.00? Varied as to style and color, in three-quarter and full length modes. Dollar Day price **10.00**

SHARP CLEAN-UP

In Ladies' and Misses' Gingham Dresses. Varied in style and in the season's mode. Dollar Day price, **$2.00**

WHITE COTTON GOWNS

Of good quality English cotton, round and V neck styles. Dollar Day price, **$1.00**

CLOTH DRESSES

Material alone is worth more than price asked. The styles are varied—straight and over-skirted. Trims of braid, buttons and embroidery. Colors of navy and black, in serge and tricotine. Twelve only. Dollar Day price **$8.00**

VOILE and GARBARDINE DRESSES

Twelve only in this group of Dresses. White and colored and varied in style. Dollar Day price **$2.00**

WHITE SKIRTS

Of fine quality gabardine. Smartly belted and pocketed. Ten only. Dollar Day price **$2.00**

VOILE BLOUSES

Of fine white voile and dimity. Styles are varied. All this season's models. A few are slightly soiled from handling. Regular $3.50 to $6.00. Dollar Day price **$2.00**

Barrie's
Phone 340

CLOTH SKIRTS

At less than cost of material. Styles, pleated and plain, in navy and black Botany serge. Regular prices, $10.00 and $12.00. Dollar Day price **$4.00**

COLORED SILK and POPLIN SKIRTS

Five only. Pleated and plain, with smart belt and pocket. Regular $10.00 and $12.00. Dollar Day price **$5.00**

Six only. Light and dark shades. Dollar Day price **$1.00**

PETTICOATS

In excellent taffetine, fitted at the waist with elastic and finished at the bottom with nine-inch flounce. Colors are rose, saxe, green and black. Dollar Day Price..... **$1.50**

Sensational Prices

In Crepe and Georgette Blouses. Every style is here for your selection, with all the new colors and color combinations. Regular prices, $9.00 to $15.00. Dollar Day price **$5.00**

WHITE COTTON ENVELOPES

In fine white cotton and bridal cloth, with dainty colored stitching. Dollar Day price **$1.50**

"It's Confidence That Does It"

Timely Bargains for DOLLAR DAY

DOLLAR DAY SNAPS
Excelling All Previous Bargains a PORTER S. WHITE CO.

PEACHES
Early Crawfords—
No. 1 .....11-qt. basket $1.00
No. 2 .....11-qt. basket 85c
No. 3 .....11-qt. basket 75c

PLUMS
Burbanks ....11-qt. basket 60c
Fancy Blue ..11-qt. basket 65c
Bradshaw ....11-qt. basket 65c
Gages .....11-qt. basket 75c

PEARS
Bartletts, No. 1, 11-qt. basket $1.00

LOPES
Salmon Flesh, 20-qt. basket $1.00

CORN
Golden Bantam, 1 Dozen 25c

CANNED FISH
Choice Salmon, ½'s, 2 tins 25c
Red Salmon, ½'s, tin 15c
Tiger Salmon, 1's, tin 30c
Bravo Sardines, tin 10c
Whale Steak, tin 20c

SUNDRIES
Squirrel Peanut Butter—
1-lb. tin 27c
8-oz. tin 21c
Our Own Baking Powder, lb. 25c
Dominion Shell Macaroni, 2 pkgs. 25c
Dominion Soups ....3 tins 25c
Vancamp Soups .....2 tins 25c
Snider's Soups .....2 tins 25c
Libby's Asparagus Soup, 2 tins 25c

Campbell's Fresh Creamery Butter lb. 35c

Shortening .....5-lb. pail 90c
Crisco, 3-lb. pails, lb. 24c

CANNED FRUIT AND VEGETABLES
Standard Peas, tin 15c
Standard Tomatoes, tin ..15c
Standard Corn .....2 tins 25c
Gages, tin 25c
Hawaiin Pineapple, tin 35c
Bartletts Pears, tin 24c
Fancy Peaches, tin 25c

TEA AND COFFEE
Tea Siftings, lb. 40c
Black Tea .....2 lbs. 95c
Lanka Tea, lb. 55c
Minto Tea, lb. 60c
(This Tea contains a Spoon or Coupon.)
Connal's Coffee, lb. 60c
Our Own Coffee, lb. 65c

HONEY
Bright Clover Honey
5 Lb. Pail 85c
Colored
10 Lb. Pail $1.25

CEREALS
Shredded Wheat ..2 pkgs. 25c
Quaker Quakies, 3 pkgs. 25c
Rolled Oats .....10 lbs. 45c
Post Toasties .....2 pkgs. 25c
Rolled Wheat .....3 lbs. 25c

SOAPS & CLEANERS
Surprise, Sunlight, Comfort, Gold, White Naptha and Sunny Monday, 10 bars 69c
Fels' Naptha .....10 bars 85c
Lennox .....10 bars 44c
Eze Powder .....3 pkgs. 25c
Ammonia .....3 pkgs. 25c
Charm .....2 pkgs. 25c

SUNDRIES CONTINUED
Brooms, 4-string 45c
24 lbs. Delight Flour $1.15
Benson's Corn Starch, 2 lbs. 25c
Pure Gold Jelly Powder, 3 pkgs. 25c
Blended Jam .....2-lb. tin 25c
H. P. Sauce, bottle 29c

ESTIMATING BLANKS GIVEN WITH EVERY $1 PURCHASE; ALSO WITH ALL MONEYS PAID ON ACCOUNT.

Tomatoes
HOME-GROWN — WILL NEVER BE BETTER
2 Baskets For . . 95c

PORTER S. WHITE CO.
PHONE 208 334 GEORGE STREET

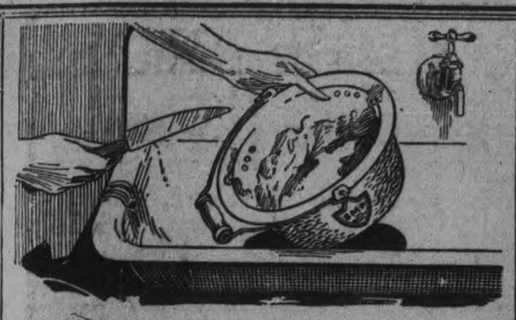

You Needn't Be Afraid of Hurting the Enamel

HOT water and soap will keep SMP Diamond and Pearl Ware perfectly clean. But take a steel knife to scrape the pot if you want to. It's quicker, sometimes, than leaving it to soak. You can't scratch SMP Diamond or Pearl Ware with a knife any more than you can scratch a plate.

SMP Diamond or Pearl WARE

"A Face of Porcelain and a Heart of Steel"

Scratch-proof, rust-proof, acid-proof. Coated with the wonderful SMP enamel over pressed sheet steel.

You'll recognize them on sight. Diamond is blue and white outside and milk-white inside, with three coats of enamel. Pearl is grey and white, with two coats. Be sure of the trade mark, "SMP" and the word "Quality," in the pointed shield.

Do you know that a Diamond or Pearl Ware pot that sold for $1.50 last year, can be bought now for 90 cents?

The Sheet Metal Products Co., of Canada Limited

Montreal TORONTO Winnipeg
Edmonton Vancouver Calgary

90

ADVENTURES IN THE FAR NORTH

Explored the Little Known Ogoki River

OSHKIGMONG, Aug. 22.—Alfred McCue has returned to Chemong after a long and adventurous trip in the far north. He was principal guide for Mr. James A. Green, of Cincinnati, Ohio, and this made his twenty-sixth summer with him. The other guides were John Tobico, the chief cook, and Wm. Smoke and Merrit Ford Taylor, the pack and canoe carriers. Mr. Green's party comprised, in addition to himself, Prof. N. M. Fenneman, head of the department of geology in the University of Cincinnati, and Messrs. Herbert and George Randall. The object of the trip was the exploration of the Ogoki River. This is the principal tributary of the Albany, and it is but little known. There are no accurate maps of it in existence, and travellers must literally feel their way. Happily, all went well, and in spite of great waterfalls and furious rapids, the party had no misadventures, this proving the skilfulness of the guides in shooting the rapids.

They saw many moose, several bears and timber wolves. The trip was by way of the Grand Trunk Pacific to Collins, a station to the north, west of Nipegon, thence by a chain of lakes and rivers, with, of course, frequent portages, to Smooth Rock Lake. This is a beautiful sheet of water, teeming with fish. This lake is really one of the sources of the Ogoki, which is a river much larger than any of the rivers in cultivated Ontario. From that lake they went to White Water Lake, which is a gem in the vast and untravelled forests of the north. The Ogoki flows out of this lake to the east. They left it at Otter River, and reached the railroad again at Umbabika.

In the trip south from the Ogoki they paddled across Summit Lake, one of the great natural curiosities of Canada. This lake, some seven miles long by two wide, exactly straddles the continental divide. It pays equal tribute to the waters north and south. The party entered it by the Kapikotongwa River, which ultimately flows into Hudson Bay. Summit Lake is the source of the river. They left it by the Umbabika River, which flows from its southern end.

Probably no guide has covered as much of the country as Mr. McCue. Last year he went with Mr. Green down the Albany, and for some years he has explored the little known and seldom visited portions of Ontario that lie between Lake Superior and the Hudson Bay, a region full of turbulent rivers and splendid lakes.

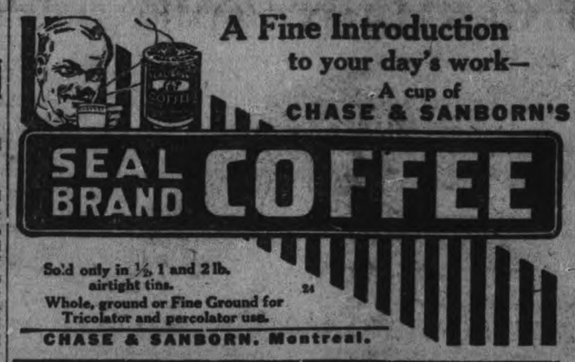

Country Boy Has Advantage Over City Dweller in Radio Reception

BY PAUL F. GODLEY.

Many city folks who have grasped at radio as a delightfully fascinating novelty may be expected to tire of it soon.

Their efforts toward getting the best out of radio meet frequently with discouragement. Electric elevators, flashing signs, steel buildings, cramped quarters and lightning-shy landlords — all bar them from pleasures which are experienced by their more fortunate brothers in the suburbs, the small village or the farm.

Country folk appreciate radio most They do not have the varied forms of entertainments which their city brothers enjoy and are therefore much more appreciative of the programs broadcasted by the larger stations.

They can rig up their sets easily. In most cases, supports for the antenna wires grow near the house. If not, the wires of a fence, when properly arranged, make a very good aerial. There are no steel buildings to absorb the feeble impulses.

No Lightning Fear.

The farmer has no fear of lightning. He has lived in the open with it. He knows that the wires which pick up the radio signals will bring no more lightning than the telephone line.

During the winter months when life on the farm has the least to offer, radio is offering most. The long, cold nights bear signals from far and near. Entertaining rograms can be selected at will from any one of two dozen stations within a radius of 1,000 miles if a good type of regenerative receiver is available.

News of the day, weather reports, market gossip, entertainment of great variety, fashion talks for the women—all tend to make radio popular in the country.

As with the automobile and telephone, so with radio. The rural dweller will find the greatest need for it, and put to the most useful service. He will learn more about it, too. The tendency on part of the youth of the farm toward operation of amateur telephone and telegraph

After Outdoor Sports

Summer's piercing sunshine tires and irritates the eyes. After bathing and other outdoor sports, use Murine. It soothes and beautifies. Sold and recommended by druggists everywhere.

MURINE for your EYES

OAKVILLE IS UNANIMOUS FOR HYDRO RAIL SERVICE

TORONTO, Aug. 22.—(Canadian Press.)—By unanimous vote, Oakville town council last night passed a confirmatory Hydro-Radial resolution in accordance with the new 1922 Drury legislation. The effect is to reaffirm Oakville's desire to assume responsibility with other municipalities for the construction and operation of a rapid transit hydro-radial service between Toronto and Niagara Falls.

In Turkey, Syria, and Armenia the women wear garments of celestial blue as an emblem of mourning

PRESTON PORTABLE GARAGES and COTTAGES
Write for Illustrated Folder
THE METAL SHINGLE AND SIDING COMPANY, LIMITED
74 Guelph St., Preston, Ont.

ONE DOLLAR OFF ANY SUIT OR OVERCOAT IN THE STORE

BOUGHT ON WEDNESDAY, THURSDAY, FRIDAY OR SATURDAY

We have nothing to sell for One Dollar, but we enter heartily into the spirit of DOLLAR DAY, and will give **ONE DOLLAR OFF any Suit or Fall or Winter Overcoat** ordered on any of the four days mentioned. It's YOUR chance to save $1.00—and our Clothes Values are unquestionably the Greatest in Canada. New Fall and Winter materials to choose from, and Fit and Satisfaction Guaranteed.

THE REGENT TAILORS
SALES CORPORATION, LIMITED
326 GEORGE STREET ARCADE

INJUNCTION IS OBTAINED TO PROTECT FREE STATE FUNDS

Action Taken to Prevent De Valera Or Other Rebel Leaders From Obtaining Money in U. S. Banks.

A LARGE SUM.

NEW YORK, August 22 (Canadian Press). — A temporary injunction, restraining local banks in which are deposited moneys collected for the Irish Republican cause from releasing them to Eamonn DeValera or any of his agents, was signed late yesterday by Supreme Court Justice Burr on application of attorneys representing Michael Collins and other officers of the Irish Free State forces.

It was announced that approximately $2,300,000 was tied up by the order.

Service of complaint on DeValera and the other defendants was ordered to be made through the insertion of advertisements in papers in England and Ireland. Most of the funds involved are said to be deposited with the Guaranty Trust Company and the Harriman National Bank.

The main contention urged against the DeValera custody of the Irish funds, the application for an injunction read, was that Ireland is now a nation; that DeValera is against the present Government, and is a fugitive, and that he is not entitled to the money.

If DeValera or his forces were granted the present funds in United States banks, the Free State representatives contend, it would be devoted to the carrying on of further revolution against the present Government and prolong needless and unjustifiable civil war in a country which has expressed by the ballot its preference for the Irish Free State form of Government.

It is further stated in the application that the Irish Free State is prepared to make good the bonds of that nation and that the quickest way to end the present revolt is to deprive DeValera and his aides of funds from this country.

All cheques on these funds were deposited in the local banks in DeValera's name up to the time of the signing of the Irish Peace Treaty, it was said yesterday. The money was placed under the jurisdiction of three trustees — Bishop Fogarty, James O'Mara, and DeValera. They in turn were responsible to the Dail Eireann.

Opponents of DeValera charged that, in spite of their protests, not less than $125,000 was withdrawn from the Irish funds in this city during the early part of this year.

There was begun some time ago a series of inquiries concerning the exact status of the funds. Those who opposed DeValera charged they could obtain no information from him and that legal proceedings were thus necessitated.

The firm of attorneys representing the Irish Free State officials yesterday deposited with the county clerk a bond of $50,000 guaranteeing the good faith of the applicants. The funds involved are represented by $1,500,000 in securities and $800,000 in cash.

OVERCOME ON PASSING FIRST DEATH SENTENCE

BELFAST, Aug. 22.—(Associated Press)—Lord Justice Andrews, brother of Thomas Andrews, the designer of the ill-fated liner Titanic, and also a victim when the ship was wrecked, nearly swooned when passing his first death sentence on a prisoner here.

When he was nearing the end of the death sentence his words were inaudible and he was so overcome that he rushed from the court as he finished.

The prisoner whom the judge was addressing and who had murdered a little girl under brutal circumstances, stood as if petrified until the warders seized him and took him to the cells.

This Leaves the Arms Free from Hairy Growths

(Toilet Talks)

A simple method for completely removing every trace of hair or fuzz is here given. This is painless and usually a single treatment will banish even stubborn growths. To remove hairs, make a thick paste with some powdered delatone and water, spread on hairy surface and after about two minutes rub off, wash the skin and the hairs are gone. This method will not mark the skin, but to avoid disappointment, be certain you get delatone.

TWENTY-FIVE THOUSAND MEN WENT TO THE WEST

MONTREAL, Aug. 22.—(Canadian Press).—It is estimated by Railway officials that twenty-five thousand men have gone west for harvesting Canada's great wheat crop. The Canadin Pacific, according to nearest figures, has carried about seventeen thousand men west and the Canadian National and Grand Trunk an additional eight thousand.

Purify the Blood

Only the kidneys can purify the blood, and Dr. Chase's Kidney-Liver Pills arouse the kidneys to healthful action. One pill a dose. 25c a box, all dealers.

Dr. Chase's Kidney & Liver Pills

Hair Insurance

can be obtained at a small premium. Regular attention and treatment of the scalp is all that is necessary to keep your hair in a healthy and satisfactory condition. The best "Policy" is to use

KOREEN

"Nature's Own Remedy" for Scalp Troubles, — eradicates Dandruff, stops the hair from falling and restores its natural health and beauty.

W. A. J. GILES, BOND DRUG CO., F. C. WEBER, E. L. PAYNE

CONSIGNED

SHOE SALE

At 440 GEORGE ST.

$1.00 DAY SPECIALS $1.00 DAY

MEN'S BALMORALS, calf, Goodyear welt. This Shoe is well made and of good appearance. Color, black. Sizes 5½ to 9. Dollar Day special..... **$2.45**

BOYS' OXFORDS, of good quality, good sole and heel. Colors, black and tan. Sizes 1 to 5. Dollar Day special..... **$1.95**

YOUTHS' BOOTS, blucher cut, side leather. Color, tan. Sizes 11, 12 and 13. Dollar Day special..... **$1.95**

CHILDREN'S ANKLE STRAP SHOE, in sizes to 7½. Dollar Day special..... **$1.00**

LADIES' OXFORDS, good kip, Cuban heel, Goodyear welt. Color, black. Sizes 4 to 7. Dollar Day special..... **$1.95**

LADIES' OXFORDS, patent, Louis heel, Goodyear welt. Sizes 2½ to 7. Dollar Day special..... **$2.95**

LADIES' OXFORDS, patent, Goodyear welt, French heel. Sizes to 4½. Dollar Day special..... **$1.00**

DO NOT MISS THESE EXCEPTIONAL BARGAINS AS THEY ARE PLACED OUT FOR DOLLAR DAY ONLY.

CANADIAN SALVAGE CO.
D. PULVER, Sales Manager
440 George Street PETERBOROUGH

Dollar Day

THE GREAT DAY OF THE YEAR AT

GRAFTON'S

Every Clothing Need for Man or Boy Will Be Found

Here, Specially Priced for Dollar Day!

Lots of hot weather yet for cool clothing

—or prepare for the coming Fall weather with a Fall Suit, Coat, Underwear, Hat or Cap, and take full advantage of the Dollar Day Reductions.

Grafton's Dollar Day Bargains Are the Talk of the Town

Owning and Operating Stores at London, Hamilton, Woodstock, Brantford, Dundas, Peterborough and Owen Sound.
Owning and Operating Factories at Hamilton and Dundas.
Warehouse and Head Office: Dundas.

GRAFTON & CO. Ltd.

HIGH-GRADE CLOTHING MANUFACTURERS *THE DOUBLE STORE, GEORGE ST., PETERBORO*

Dollar Day Luncheonette at the Soda Fountain

MID-DAY LUNCH 25c
Cold Ham Sliced Tomatoes
Bread and Butter
Tea or Coffee Ice Cream

DOLLAR DAY

See Opposite Page FOR Dollar Day Bargains FROM THE Ready-to-Wear, Millinery, Home Furnishing Depts., and Economy Basement

TURNBULL'S | PHONE 1650 | A SPECIAL LUNCH MENU FOR DOLLAR DAY 11.30 TILL 2 | PHONE 1650 | TURNBULL'S

Self-Serve Bargain Department, Top Floor

Open Every Business Day in the Year

Women's Voile Blouses, 2 for $1.00

Good quality Voile Blouses, some are mussed from being handled, but will wash up and be none the worse for it. Only limited number to sell on Dollar Day (not more than two to a customer), at.....2 for $1.00

Hemmed Napkins, 19 x 20 Inches, 5 for $1.00

Heavy Damask Napkins, already hemmed, neat fleur de lis pattern. They are excellent for everyday use. Very special value. Limit of 2 lots to a customer on Dollar Day .....5 for $1.00

Tie-Back Sweaters, $1.00 Each

In colors of rose with grey brushed wool trimmings. A handy and very comfortable Tie-Back Sweater to have. Dollar Day, each $1.00

Children's Rompers, 75c

Made of checked print and white drill in pretty styles. A wonderful Self-Serve bargain for Dollar Day at 75c

Polly Prim Aprons, 2 for $1.00

Everybody knows of Polly Prim Aprons. These are made from striped gingham and trimmed with contrasting colors. Dollar Day, 2 for $1.00

Mill Ends of Print, 5-Yard End for $1.00

Light and dark colors and splendid firm quality. Every piece 1 yard wide. Dollar Day .....5 yards $1.00

Mill Ends of White Cotton 5-Yard End 75c

Good weight, free from dressing and 36 inches wide. Dollar Day .....5 yards 75c

Mill Ends of Sheeting 2-Yard End $1.00

A regular 75c to 90c quality and 8/4 and 9/4 widths. Plain Sheeting that is free from dressing. Dollar Day price .....2-yard end $1.00

Mill Ends of Print and Gingham, 2½-Yard End for 50c

The Prints are in light and dark colors and the Ginghams in neat checks and all colors. The qualities are of a very high standard. Dollar Day .....2¼-yard end 50c

Mill Ends of Curtain Voiles, 5-Yard End 50c

May be had in cream, ecru or white and is 36 inches in width. Dollar Day, 5-yard end 50c

Self-Serve Laundry Soap, 17 Bars for $1.00

To introduce this wonderful Laundry Soap into every home in Peterborough, we make this offer for Dollar Day. Good sized bar. Tomorrow .....17 bars $1.00

Huck and Crepe Hand Towels, Not Hemmed, 7 for $1.00

Just the right size for a Hand Towel. About one yard in length and about 17 inches wide. Good qualities of huck and crepe towelling. Dollar Day .....7 for $1.00

Boys' Flannel Outing Shirts, 2 for $1.00

Just the thing to wear for the balance of the holidays. Turn-down collars and cuffs attached. Dollar Day .....2 for $1.00

Brassieres, 2 for $1.00

Made of a fine pink brocaded material in bandeau style. Dollar Day .....2 for $1.00

Men's Outing Shirts, $1.00 Each

White or cream pique, with turn-down collars. All sizes. Dollar Day, each $1.00

Girls' Cotton Drawers, 4 Pair for $1.00

Made from fine white cotton with embroidery trimmings. Dollar Day .....4 pair $1.00

Fancy Tea Plates, 6 for $1.00

English semi-porcelain and decorated in neat rose design with gilt edge. Dollar Day .....6 for $1.00

Bread and Butter Plates, 8 for $1.00

Fine quality of china. These are very prettily decorated with a floral design. Dollar Day .....8 for $1.00

Fancy China Tea Cups, 9 for $1.00

Very pretty Fancy China Tea Cups with floral decorations. Dollar Day extra special .....6 for $1.00

A Leader from the Self-Serve Bargain Dept.

That No Thrifty Housewife Can Afford to Miss

Big Aluminum Sale

Special Price

1-Oz. Balls of 4-Ply Knitting Wool, 6 Balls for $1.00

A very large colors range to choose from, showing all the newest shades for fall. This Wool knits up beautifully and is used extensively for dresses or sweaters of every description. It is 4-ply weight and done up in 1-oz. balls. Dollar Day ....6 balls $1.00 Main Floor.

Infants' Sanitile Tray Sets, Reg. 69c, for 50c Set

Consisting of Tray Cover and Feeder. Prettily patterned and colored with nursery designs. They are washable. Dollar Day, a set 50c

Silk Gloves, in Black or White, Reg. $1.25 and $1.50, for 50c Pair

Splendid quality Short Silk Gloves with 2 dome fasteners at wrist and double finger tips. Sizes 5½ and 6 only. Dollar Day, pair 50c

Waterproof Aprons, Reg. 79c, for 50c Each

Guaranteed Waterproof Aprons, free from rubber and all of its objectionable qualities. Black with white check material. Suitable for nursery or kitchen use. Dollar Day, each, 50c

Ladies' Vanity Boxes, $1.00 Each

Neat Cobra Grain Vanity Boxes with 3-piece vanity fittings and large mirror. Dollar Day $1.00

Staples that Challenge Price, Quality & Value

800 Yards of Bleached Longcloth, About 36 Inches wide, at 7 Yards for $1.00

The weight and quality is that of the regular 25c lines. Free from dressing and woven from a round even thread. An ideal cotton with a linen finish for all general purposes. 800 yards to sell on Dollar Day at .....7 yards for $1.00

Reg. 75c Bleached Table Damask, 2 Yards for $1.00

A good weight Damask for general use. Shown in four pretty designs. Bleached a snow white and 55 inches wide. Dollar Day .....2 yards $1.00

2 Yards Wide Table Damask, Reg. $1.75, for $1.00 Yard

An excellent heavy quality of Bleached Table Damask in 2-yard width. Shown in oak leaf and rambler design. Dollar Day, yard $1.00

Heavy Crash Towelling, Reg. 50c Value, for 3 Yards $1.00

The best general service Towelling to be had. Especially good for factories, etc. About 18 inches wide and all pure linen. Dollar Day .....3 yards $1.00

White Crash Towelling, Reg. 20c Value, 7 Yards for $1.00

Good weight White Crash Towelling with red border. About 16 inches wide. Dollar Day .....7 yards $1.00

Pure Linen White Crash Towelling, 4 Yards for $1.00

The regular 35c quality. Bleached a pure white and finished on edge with red border. About 17 inches wide. Dollar Day special .....4 yards $1.00

Reg. $1.25 English Bath Towels, $1.00 Each

In the assortment are Plain White Terry Bath Towels, measuring 25 by 54 inches; also Striped Bath Towels, measuring 22 x 45 inches. All are heavy, absorbent quality. Dollar Day, each, $1.00

Union Huck Towels, 2 Pair for $1.00

Towels that usually sell for 69c pair. They measure 20 x 40 inches. Closely woven and a splendid quality for guest-room. Dollar Day price .....2 pair $1.00

White Crochet Bed Spreads, the Reg. $3.25 Kind, for $2.50

Conventional designs and finished on ends with neat hems. Size 64 x 90 inches. Dollar Day $2.50

Circular Pillow Cotton at 2 Yards for $1.00

Best Canadian make of Circular Pillow Cotton, 46 x 48 inches wide, extra heavy weight—in fact, it is the regular 75c quality. Dollar Day .....2 yards $1.00

4 Yards of Madapolam for $1.00

The fine lingerie cotton, 36 inches wide and our regular 30c line. Dollar Day .....4 yards $1.00

8/4 Ready-Made Sheets for $2.00 Each

8/4 size, measures 72 x 90 inches. These are made from a heavy-weight cotton and finished on ends with deep hem. They sell regularly for $3.00 each. Dollar Day, each $2.00

Canton Flannel, Reg. 35c Yard, for 4 Yards $1.00

Splendid heavy weight, 27 inches wide and soft fleecy surface. Dollar Day .....4 yards $1.00

English Oxford Shirting, 3 Yards for $1.00

The most durable material for men's shirts. The colors are fast and shown in neat stripes. Very hard wearing quality and 27 inches wide. Dollar Day .....3 yards $1.00

Dollar Day Clearing of Bathing Apparel

Ladies' Jersey Knit Bathing Suits, Reg. $1.75, for $1.00

Fine Jersey Knit Bathing Suits in colors of navy with white of red trimmings. One-piece with skirt attached style. Dollar Day, each $1.00

Fancy Bathing Caps, Reg. 79c, for 50c

All-Rubber Bathing Caps with fancy appliqued rubber designs. Dollar Day, each 50c

39c Bathing Caps for 25c Each

Rubber Bathing Shoes for $1.00 Pair

Originally marked at $2.50 pair. Only 10 pair left. Take your choice on Dollar Day at, pair $1.00

HOSIERY Remarkably Priced For Dollar Day

Fibre Silk Hose, 2 Pair for $1.00

These come in grey only, 18-inch silk leg, with lisle tops and feet. All sizes to be had. Regular 89c value. Dollar Day price .....2 pair $1.00

Ladies' Lisle Hose, "Penman's" Make, Reg. $1.00 Quality, for 50c Pair

Penman's make of Hose can be relied upon to give the greatest satisfaction. These are in black and white only. Sizes 8½ and 9 in black and sizes 9½ and 10 in white. Dollar Day, pair 50c

Pure Thread Silk Hose, High-Grade Substandards, 2 Pair for $1.50

A purchase of mill sub-standards enables us to offer these high-grade Silk Hose at this very low price. Colors are seal brown, grey and nude. Dollar Day .....2 pair $1.50

Fine Cotton Hose at 2 Pair for 50c

"Mercury" make of Cotton Hose of a very fine quality. Colors are black or brown only. A great opportunity on Dollar Day .....2 pair 50c

Children's 1/1 Rib Hose, Reg. Up to 45c, for 25c Pair

The very Hose for children's school wear. They will stand the hard knockabout wear. Black is the only color and it is fast. All sizes. Dollar Day, pair 25c

Children's ¾ Length Socks, Our Reg. 85c Line, for 2 Pair for $1.00

Fine quality Mercerized Lisle Socks in the ¾ length. Prettily colored roll tops. Dollar Day .....2 pair $1.00

Children's Short Socks at 3 Pair for $1.00

The children cannot have too many pairs of Short Socks. These are our regular 50c line. Dollar Day .....3 pair $1.00

Dress Goods and Silks

There Are Many Wonderful Buying Opportunities Here

All-Wool Serge at 75c Yard

An excellent All-Wool Serge that is woven in fine twill and shown in colors of sand, seal, Copen., navy and black. 40 inches wide. Dollar Day, yard 75c

All-Wool Panama, $1.00 Yard

The most durable fabric for children's school wear. It has a hard smooth surface. Specially good for pleated skirts. 50 inches wide. Dollar Day, yard $1.00

54-Inch Shepherd Checks, $1.00 Yard

Ideal weight for suits or skirts and is washable. Neat sized checks. Dollar Day, yard $1.00

Tweed Coatings for Fall Wear, Reg. $3.50, for $2.25 Yard

All-Wool Coating Materials in fawn and grey tweeds. Desirable weight for fall wear and 58 inches wide. Our usual $3.50 line. Dollar Day, yard $2.25

All-Wool Suiting Serge, Reg. $3.00, for $2.00 Yard

54 inches wide and woven in a fine twill. Your choice of the ten different colors, including navy and black. Dollar Day, yard, $2.00

$2.25 Pailette Silk for $1.75 Yard

The color range includes rose, Myrtle, burgundy and brown. About 35 inches wide. Real genuine Swiss make. Broken lines. To clear on Dollar Day at, yard $1.75

Silk Chiffon Taffeta, Reg. $3.00, for $1.50 Yard

A beautiful quality of silk with a permanent finish. Shown in colors of taupe, seal, Belgium blue, peacock, tobacco brown, cinder grey and shot effects. 36 inches wide. Dollar Day, yard $1.50

Silk Crepola, $1.00 Quality, for 75c Yard

A fine crepy material with a silk finish and edged with silk. Suitable or lingerie. Colors are buttercup, white, sky and orchid. 36 inches wide. Dollar Day, yard 75c

Dollar Day Bargains Memorable in Wash Goods Dept.

Swiss Embroidered Organdies, Reg. $1.25, for 75c Yard

White with navy or Copen. spots and Copen. with white spots. It is 36 inches wide. Real genuine Swiss make. Dollar Day, yard 75c

Fancy Ratines at 75c Yard

The balance of our Fancy Ratines in checks and stripes will be marked at this Dollar Day price. 36 inches wide. Regular $1.35, for, yard 75c

Plisse and Blue Bird Crepes, 3 Yards for $1.00

For kimonas, combing jackets or children's wear. Pretty blue bird designs and small floral designs to choose from in delicate shades. Dollar Day, 3 yards $1.00

Val. Lace Insertions, 2 Yards 5c

Regular 8c to 10c yard. Marked for Dollar Day at 2 yards 5c

Colored Indian Head, 2 Yards $1.00

The regular selling price of this is 69c yard. Excellent quality and shown in rose, sand, pink, Copen. and serpentine green. 36 inches wide. Dollar Day, 2 yards $1.00

Anderson's Scotch Zephyr Ginghams, 3 Yards $1.00

The best Ginghams that can be procured. Fast colors, hard wearing and 27 inches wide. Regular 49c yard. Dollar Day special .....3 yards $1.00

Dotted Swiss Muslins, 5 Yards $1.00

Used extensively for curtains and children's dresses. 27 inches wide. Medium sized spot. Dollar Day .....5 yards $1.00

Fancy Voiles at 8 Yards for $1.00

25 inches wide and shown in a number of very attractive patterns. Dollar Day, 8 yards $1.00

All of Our Remaining Light Colored Fancy Voiles at 4 Yards $1.00

This includes our entire stock of Light Colored Fancy Voiles. They sell regularly up to 75c yard and measure 36 to 40 inches wide. Your unrestricted choice on Dollar Day at 4 yards $1.00

Cambric Embroidery Insertion, 7c Yard

The regular 12½c to 15c lines. Gathered together in one lot and marked for Dollar Day at, yard 7c

Our Store Closed All Day Thursday---The Day After Dollar Day

Store Opens 8.30 a.m. Wednesday — THE J.C. Turnbull CO. LTD — Store Closes 5.30 p.m. Wednesday

Auto Enamel, 89c Pint, $1.75 Quart

A splendid opportunity to purchase your Enamel to re-paint your car for fall. In such colors as carmine, dark and light green, red, grey, blue, wine, yellow and black. Dollar Day special—

Pint 89c
Quart $1.75

Brantona Paint, $1.00 Quart

Any color, for interior or exterior, guaranteed. Dollar Day special, qt. $1.00

DOLLAR DAY

Dollar Day Luncheonette at the Soda Fountain

MID-DAY LUNCH 25c
Cold Ham Sliced Tomatoes
Bread and Butter
Tea or Coffee Ice Cream

TURNBULL'S | PHONE 1650 | SEE OPPOSITE PAGE FOR MAIN FLOOR AND SELF-SERVE DOLLAR DAY BARGAINS | PHONE 1650 | TURNBULL'S

Main Floor Dollar Day Offerings Continued From Opposite Page

Small Ware Prices for Dollar Day

Human Hair Fringe Nets, large size, all colors ..... 6 for 25c
Small Safety Pins, 1 doz. to a card ..... 3 cards 10c
Mercerized Mending Cotton, in taupe, brown and white, 3 for 10c
Regal Dome Fasteners, 3 doz. to a card, per card 10c
English India Tape, all widths ..... 3 bolts 10c
Kid Curlers, 8 to a bundle, per bundle 10c
Ladies' Shoe Laces, round, in black, brown, grey or white. Regular 10c pair, for ..... 2 pair 15c
Silk Lingerie Braid, pink or white ..... 3 yards 15c
Corticelli Silk Embroidery Floss ..... 10 skeins 15c
Embroidery Cotton ..... 6 skeins 10c
Tatting Cotton, in colors ..... 3 for 10c

Four Noteworthy Underwear Values for Dollar Day

Ladies' Summer Vests, 4 for $1.00

In the regular way these sell for 35c each, and are a leading number at that price. Sleeveless style with crochet trimmings. Dollar Day ..... 4 for $1.00

Children's Knit Drawers, 2 Pair 25c

Summer weight and lace trimmed. Broken sizes. Our regular 35c and 30c line. Dollar Day ..... 2 pair 25c

Ladies' Combinations, Harvey-Knit, 75c Garment

The make ensures a well made, perfect fitting garment—one of the best on the market. Short sleeves and lace trimmed. Regular $1.50 garment. Dollar Day special, per garment 75c

Ladies' O. S. Vests, 2 for $1.00

Large sizes in Women's Summer Vests in sleeveless style, with lace or crochet trimming. Our regular 69c line. Dollar Day ..... 2 for $1.00

Ladies' Handkerchiefs, in check muslin, with hemstitched hem and embroidered corners. Regular 25c. Dollar Day, 7 for $1.00

Ladies' White Cambric Collars, with pierced embroidery design, Peter Pan and tuxedo styles. Regular 85c to $1.00. Dollar Day 50c

6 only Children's Chambray Parasols. Regular 69c each. Dollar Day, each 50c

Organdie Flowers, for trimming dresses or hats. Regular up to $1.00 each. Dollar Day, each 25c

Toilet Articles

Mennen's Talcum Regular 25c ..... 2 for 25c
Mennen's Tooth Paste. Regular 25c ..... 2 for 25c
Viola Toilet Soap ..... 3 tablets 10c
Cream Olive Soap ..... 9 for 50c
Ladies' Dressing Combs 15c

Economy Basement Specials

Six Specials in "Well Worth" Aluminum

2 Doz. Potato Kettles, $2.00

8-qt. capacity, with lock-tight cover and strainer spout. Former $2.29 value. Dollar Day special $2.00

1 Doz. Combination Cookers at $3.00 Each

A four-piece outfit that can be used as steamer, double boiler, stew kettle, pudding pan, etc. Very useful and formerly sold at $4.50. Dollar Day special, $3.00

2 Doz. Preserving Kettles at $1.50 Each

An 8-qt. capacity. Formerly sold at $2.25. Dollar Day special $1.50

1 Doz. Tea Kettles, $3.00 Each

5-qt. capacity, with wooden handles. Formerly sold at $4.85. Dollar Day special, each $3.00

Lipped Sauce Pan and Pudding Pan

A 3-qt. Lipped Sauce Pan and a 2-qt. Pudding Pan. Formerly sold at $2.30. Dollar Day special ..... 2 for $1.50

1 Doz. Coffee Percolators, $3.00 Each

An 8-cup capacity, with percolator insets and Pyrex top. Wooden handles. Formerly sold at $4.00. Dollar Day special $3.00

Toilet Paper, 29 Rolls for $1.00

A fine crepe paper in large sized rolls. Dollar Day special, 29 rolls $1.00

Turnbull's Laundry Soap, 25 Bars for $1.00

Well known for its good qualities. Absolutely pure. Dollar Day special ..... 25 for $1.00

China Tea Sets, $2.00

Consisting of 6 Cups and Saucers, Tea Pot, Cream and Sugar. Formerly $2.50 value. Dollar Day special, set $2.00

English Semi-Porcelain Cups and Saucers, 5 for $1.00

Durable and strong for everyday use. Finished with pink, green or blue vine border. Dollar Day special ..... 5 for $1.00

China Cups and Saucers, 3 for $1.00

Fine Melba China Cups and Saucers, finished with plain bands of pink, blue and gilt. Formerly sold at 45c each. Dollar Day special ..... 3 for $1.00

Upressit Jelly Glasses, 6 for $1.00

8-oz. capacity, with guaranteed air-tight spring top. Former 25c each. Dollar Day special, 6 for $1.00

60 Pairs of Corsets and the Price is Only $1.00 Pair

This is a Dollar Day Price Only. There are two styles—one a low bust Corset with elastic top and the other a medium bust and top neatly trimmed. Both made of extra good quality coutil. Four hose supporters. 60 pair only to sell at, per pair, $1.00

Our Ready-to-Wear Department, Second Floor, will be a Busy Place on Dollar Day With These Wonderful Bargains

Reg. $1.95 Voile and Dimity Blouses on Sale Dollar Day for $1.19 Each

Fresh new Dimity Blouses, shown with convertible collars and long sleeves. Daintily made and trimmed. Voile Blouses are in short sleeve style and trimmed around neck and sleeves with lace. Very special bargain for Dollar Day at, each $1.19

A Great Dollar Day Sale of Middies at $1.00

Extra special! All Middies included in this Sale are of the best quality middy cloth and are trimmed with white or colored collars. One of the greatest Middy offers in years. Dollar Day, each $1.00

A Lot of Children's Smocks, Skirts and Middies, 50c Each

The lot is made up of Girls' Smocks and Middies and White Pleated Skirts; also a few colored. All are marked at away less than half price for Dollar Day, each 50c

Girls' Chintz Dresses, $1.50 Each

Such a smart, good looking lot of Dresses could not be had in the regular way for about twice this Sale price. Your choice of rack on Dollar Day for, each $1.50

About 1 Doz. Tweed Raincoats, $10.00 Each

Good styles and exceptionally good waterproof quality of material. Your choice at the Dollar Day price, each $10.00

Envelope Chemise, 2 for $1.00

Fine quality lingerie cotton, prettily trimmed with embroidery. Straight style, with straps on shoulders. Dollar Day ..... 2 for $1.00

Children's Rain Capes, $2.00

Made from a rubberized material in colors of sed, blue or sand, with hood attached. Dollar Day, each $2.00

2 Only Organdie Dresses, Reg. $15.00, for $5.00 Each

One mauve and one white. Made of fine quality organdie in pretty summery styles. This is a real bargain on Dollar Day for, each $5.00

Women's Jersey Suits, $8.00 Suit

Shown in heather mixtures or navy, with white tuxedo collar and cuffs. The ideal Sport Suit for all kinds of outing trips. On Sale Dollar Day for $8.00

Girls' Gingham Dresses, Reg. Up to $3.00, for 75c

Smartly made and finished from high quality ginghams. Sizes up to 12 years. Dollar Day, 75c

Ladies' Kimonas at $1.50 Each

Japanese and Oriental designs in plain colors of blue, rose, navy and black. Extra special for Dollar Day, each $1.50

Girls' Cotton Dresses, Reg. Up to $4.50, for $1.00

Made from high quality chambrays, ginghams, etc. Sizes range up to 14 years. Dollar Day, each, $1.00

5 Only Bathing Suits at $1.00 Each

2 only Grey Knit Suits, with red trimmings, in one-piece with skirt attached style. Dollar Day, each $1.00

3 only Navy Lustre Bathing Suits, in missies' sizes. Your choice of the five for, each $1.00

5 All-Wool Bathing Suits at $2.00 Each

They are small misses' and girls' sizes. Maybe one would fit you. All-wool, in one-piece with skirt attached style, in Copen, blue with red trimmings. Dollar Day, each $2.00

Plaid Pleated Skirts, in smart popular styles. Regular marked prices up to $13.95. Dollar Day, each $3.00

A few only Taffeta and Tricolette Dresses, in colors of black, navy, taupe and Copen. Sold regularly from $24.50 to $37.50. On Sale Dollar Day for, each $10.00

2 only Fawn Gabardine Suits, of excellent quality and smartly tailored. Regular marked price, $29.75. Dollar Day $15.00

Small Sized Cotton Corset Covers. They will sell on Dollar Day at ..... 3 for $1.00

Children's Knitted Wool Dresses, in navy. The sizes are 4 to 6 years. Regular $5.50. Dollar Day $3.00

Girls' Corduroy Dresses, that would be splendid for school wear. Sizes 10, 12 and 14 years. Regular $10.50. Dollar Day, each $5.00

Navy and Black Serge Skirts, in plain straight styles. They sold regularly up to $14.50. Dollar Day $4.00

A few only Jersey Skirts, in pretty heather mixtures. They make a very practical Skirt. Dollar Day, each $3.00

A Great House Dress Offer, Regular $5.00 Dresses for $2.50

This offer holds good for Dollar Day only. Made from ginghams and prints of extraordinary good quality and cut from full roomy patterns. Adjustable waist-band and hem. Mostly large sizes for the stout figures. Finished with tie strings. Regular $5.00 each. Dollar Day, each $2.50

Economy Basement Specials

Glasback Covered Casseroles, $1.50

A guaranteed glass ovenware. We specialize a large size Casserole that formerly sold at $2.25. Either round or oval styles. Dollar Day special, each $1.50

Semi-Porcelain Dinner Plates, 4 for $1.00

A fine English semi-porcelain, finished with high glaze and green floral band. Formerly sold at 35c each. Dollar Day special ..... 4 for $1.00

China Cups and Saucers, 4 for $1.00

A fine china in dainty style and finished with dainty floral designs. They have gilt edges. Dollar Day special ..... 4 for $1.00

A Dollar Day Clearance of Millinery

Children's Hats, Choice of Our Stock for 50c Each

Consisting of Children's Sailors with gross-grain ribbon bands and streamers. Dollar Day, each, 50c

Ladies' Tailored Hats, Your Choice for $1.00

Women's Expensive Sailors and Tailored Hats are all included in this Dollar Day lot of, each.... $1.00

Choice of Any Trimmed Hat for $2.00

Your unrestricted choice of any Trimmed Hat in our Show-room on Dollar Day for $2.00

Ready-to-Wear Department

Evening Dresses at Less Than Half Price on Dollar Day

There are eight Evening Dresses in this lot, and for anyone desiring a new Evening Dress they could not do better than to purchase one of these—1 only Cream Georgette Dress with silver lace trimming; 1 only Blue Shot Taffet Dress, trimmed with silk lace; 1 only Maize Taffeta Dress with petal skirt; 1 only Maize Satin Dress with silver lace trimming; 1 only Sky Blue Georgette Dress with a frilled skirt; 1 only Pink Satin Dress with ostrich trimming; 1 only Mauve Satin Dress, trimmed with silk lace; 1 only Pink Taffeta Dress with tulle sleeves. Sizes 16 and 18 only. The regular values were from $37.50 to $40.00. On Sale Dollar Day for $15.00

1 Only White Silk Stripe Georgette Dress

In size 20. Regular $29.00. Dollar Day $15.00

1 Only Pink and 1 Only White Pointe de Spray Dresses

Regular $37.50 and $42.50. Sizes 38 and 40. Dollar Day, $19.75

Flannel Jumper Dresses

In an array of pretty fall colors. Each garment is exceptionally well made and finished. Regular value, $7.95. Dollar Day, each, $3.00

1 Only Tricotine Cape

It is a beautiful rich shade of navy and the workmanship is of the very best. The regular price was $57.50. On Sale Dollar Day for $29.00

1 Only Copenhagen Blue Velour Coat

One that is suitable for fall wear. Size 16. Regular $25.00. Dollar Day $15.00

Our Entire Stock of Gingham and Voile Dresses Are Divided Into 3 Lots for Dollar Day, $3.00, $4.00 and $7.00

Each of the three lots afford some excellent buying. They are all this season's Dresses and display some of this summer's smartest styles. Gingham Dresses with braid and organdie trimming. Embroidered Voile Dresses, Printed Voile Dresses and Challie Dresses. Our entire stock, and the three prices for Dollar Day are, each, $3.00, $4.00 and $7.00

Home Furnishings

THIRD FLOOR

The Bargains Are Only Briefly Mentioned But They Are of Great Importance to Thrifty Buyers

Curtain Scrims, with plain and fancy borders, 36 inches wide, in white, cream or ecru. Regular 25c yard. Dollar Day ..... 6 yards $1.00

White Madras Muslin, 36 inches wide. Regular 49c. Dollar Day ..... 2½ yards $1.00

85c Chintzes and Cretonnes, 32 to 36 inches wide. Regular 85c, for ..... 2 yards $1.00

Brass-Plated Single Flat Goose-Neck Extension Curtain Rods, 24 to 48 inches ..... 5 Rods $1.00

Best quality Floor Oilcloth, 2 yards wide ..... 2 sq. yards $1.00

Brusslette Mats, 24 x 48 inches, in greens or browns, each $1.00

English Curtain Nets, in white or cream, 36 to 42 inches wide. Regular to 50c ..... 5 yards $1.50

Duplex Window Shades, white, green or green and cream, mounted on Hartshorn rollers. Size 37 x 72 inches $1.50

Scotch Silk Colored Madras, 50 inches wide, in rose, blue, green or brown. Regular $1.85, for $1.50

Plain Oiled Opaque Window Shades, in size 37 x 72 inches, mounted on Hartshorn rollers, in colors of green, cream or white. Regular $1.50, for $1.25

Fine Scrim Curtains, 2½ yards long, in different designs. Regular $2.50, for $2.00

Pure White Cotton Felt Mattresses, splendidly made. Any size. Regular $13.00, for $10.50

Kapok Mattresses, lovely and soft to lie on. Regular $18.50, for $15.00

English Tapestry Mats, 27 x 54 inches, in Oriental designs. Regular $3.75, for, each $3.00

Best Brussels Rugs, in various designs. Size 2¼ yards x 3 yards. Regular $31.50, for $25.00

TOYS

Boys' Auto Coasting Wagons

Size 4, 18 x 40. Regular $9.75, for $6.50
Size 3, 16 x 38. Regular $8.75, for $5.50

Boys' Velocipedes

All sizes. Priced from $10.25 to $13.75. Choice for, each $8.00

Dolls

Up to $1.50 for $1.00
Up to $2.00 for $1.50
Up to $3.00 for $2.00

English Tapestry Rugs, in Oriental designs. Your choice of three sizes—3 x 3 yards, 3 x 3½ yards and 3 x 4 yards. Regular to $30.00. Your choice for $20.00

2 only Leatherette Lounge Rockers, one brown, the other black. A real bargain. Your choice, each $19.00

1 only 74-inch Chesterfield, upholstered in fine all-over French tapestry, with spring back, seat, cushions and arms. A wonderful bargain. Regular $185.00, for $100.00

Heavy Brass Beds, 2-inch continuous rails, with 1-inch filler, satin ribbon finish. Size 4½ feet wide. Regular $35.00, for $25.00

Marshall Sanitary Ventilated Coil Spring Mattress, with 1,000 coils enclosed, padded with soft cotton felt top and bottom. Size 4½ feet x 6 feet. 3 only in the lot. Regular $41.00, for $32.00

Turnbull's Famous All-Wool Mattress, in any size. Regular $9.50, for $7.50

1 Wash Power Machine—Reg. $0.00, for $18.00

1 Electric Washing Machine—Reg. $150.00, for $135.00

2 Electric Vacuum Cleaners—Reg. $60.00, for $45.00

4 Kitchen Tables, wood top—Reg. $8.50, for $6.50

3 Kitchen Tables, porcelain top—Reg. $16.50, for $12.95

1 Kitchen Cabinet—Reg. $55.00, for $50.00

Store Opens 8.30 a.m. Wednesday — THE J.C. Turnbull CO. LTD — Store Closes at 5.30 p.m. Wednesday

DOLLAR DAY AT HEINTZMAN HALL

PIANOS SLIGHTLY USED, ALL IN GUARANTEED FIRST-CLASS CONDITION

"Ennis," oak case $335.00
(Easy Terms of Payment)
Newcombe, splendid tone $245.00
(Easy Terms of Payment)
New Scale Williams, good as new. A saving of $150.00. Only $375.00
(Easy Terms of Payment)
Craig Player Piano, a splendid investment $650.00
(Easy Terms of Payment)

PHONOGRAPH BARGAINS

A large assortment of splendid instruments for

$50.00

Some have been used only a short time, and will be sold out at great reductions.

Every purchase carries with it coupons to the value of same.

Call and look over our stock.

HEINTZMAN & CO., Ltd. ROYAL BANK BUILDING GEORGE AND HUNTER STS., PETERBORO

INCREASE POLISH ARMY TO MEET SOVIET MOVE

Warsaw Authorities Act in Consequence of Border Raids by Russian Troops

WARSAW Aug. 22—Poland's army, which normally numbers 250,000 troops, is now being increased to 300,000 on account of the presence of detachments of the Russian Soviet army on the Polish frontier, according to a statement made today in Polish military circles.

Reports have reached here that the Russian army is being re-organized by Colonel Bauer, who is said to be assisted by several hundred German staff officers. The strength of the Soviet divisions, it is reported has been increased from 10,000 to 30,000.

Polish army divisions are now being increased to meet the strength of those of the Russian army. While the Polish chief of staff is not alarmed over the situation and believes that Moscow has dropped its Polish campaign. Soviet troops continue to annoy the Poles by continued night raids across the frontier upon harvests that are being accumulated in villages. The Polish army, it is said, is merely renewing certin forms of military supplies in order to be ready for any eventuality.

Reports also have been received here that Moscow has been making attempts to obtain explosives and other military supplies in the United States but without success. It is believed by Polish military authorities that the Soviet Government is also attempting to obtain supplies from Czechoslovakian plants.

She Has Raised A Family of Ten

DR. FOWLER'S EXTRACT OF WILD STRAWBERRY NEVER FAILED HER

Mrs. Ervin W. Stairs, of East Waterville, N. B., writes: "I have raised a family of ten children and have always used Dr. Fowler's Extract of Wild Strawber., for Summer Complaint, and it has never failed.

Four years ago, when the cholera was about, some of my neighbors called in the doctor, but could get no relief. I told them about "Dr. Fowler's", and after taking it they were soon well again. I also used it for two of my own children at the same time when they were passing blood, and a few doses soon made them well."

If you want to be on the safe side ask for Dr. Fowler's Extract of Wild Strawberry and insist in getting what you ask for. There are many imitations on the market so be sure and get the original "Dr. Fowler's". Price 50c a bottle; put up only by The T. Milburn Co., Limited, Toronto, Ont.

The Call to Economy

Save 25 p.c. on Every Suit

All Wool Indigo Blue SERGE SUITS $26.25

1/4 OFF

All-Wool TWEED SUITS for $18.75

BOYS' CLOTHING AT GREATLY REDUCED PRICES

2 Pair for $1 Cashmere Hose Black, Brown, Grey

2 for $1 Silk Knitted Neckwear

$1.39 Summer Underwear

4 Pair for $1 Cotton Lisle Hose Assorted Colors

2 for $1 Silk Neckwear —In Very Attractive and Assorted Patterns

$2.39 Extra Value Pyjamas

$1.19 Fancy Silk Clock Hose

$1.69—Sport Shirts, Made from Finest Cloth

Store Opens Tomorrow 8 a.m.

STOCK'S

Store of Quality Service and Value

NORTH MONAGHAN AND DISTRICT NEWS

NORTH MONAGHAN, Aug. 22.—Miss Evelyn Jay of Toronto, is spending a few days at the Church of England Deaconess House Camp, Port Granby, after spending the week end with her parents, Rivelyn Gardens, North Monaghan.

Mrs. Barnes and Miss Clara Barnes of Orpington Road, and Mr. and Mrs. Alfred Barnes and family St. James Street, have returned home after a very pleasant motor trip to Montreal.

Braundport News

Miss Alma Lewis and Messrs. Vernon and Norman Lewis of Peterboro, spent the week end and holiday at Mr. and Mrs. Walton Routley's camp.

Mr. and Mrs. George Benton and Mrs. McKinstry of Peterboro, and Miss Lee of Buffalo spent Thursday at Braundport, with Mr. and Mrs. Walton Routley.

Mrs. H. C. Robinson, Peterboro, has returned home after spending the week end with Mr. and Mrs. Walton Routley.

Miss Lizzie Mahoney of Peterboro, has returned home after a few days' visit at Mr. and Mrs. Walton Routley's camp.

Mr. and Mrs. David Rummings and Mr. and Mrs. Frank Patterson, of Peterboro, have opened "Pleasant View Camp" for the remainder of the summer.

Mrs. A. Wilde of Havelock was a visitor at Braundport over the holiday week-end the guest of Mr. and Mrs. R. C. Braund.

Mr. S. J. Richardson spent Friday visiting Mr. and Mrs. R. C. Braund.

Mr. and Mrs. W. J. Braund and family spent the week-end visiting friends in Bowmanville.

Mr. and Mrs. Bert Jennings of Toronto, are enjoying a holiday at J. T. Braund's camp.

Mr. and Mrs. Wiskin and Mrs. Burke, of Peterboro, were Sunday visitors at Mrs. Robert Routley's camp across from Braundport.

The attendance at the Sunday morning service was seventy-six. Mr. R. C. Braund, officiated. Mrs. H. C. Robinson and Mrs. McKinstry gave a splendid rendering of "The Rugged Cross".

Crawford's Grove

Mr. and Mrs. Gordon Hall and son, Hudson, left on Monday for a two week's holiday at Mount Julian Stoney Lake.

Miss Laura Quinn of Peterboro, spent Friday at Crawford's Grove, the guest of Mr. and Mrs. Gordon Hall.

Mr. Ernest Graham and daughter and Mrs. Thurston all of Guelph spent Friday evening, visiting Mr. and Mrs. H. T. Millard, at their camp.

Mr. Herbert Fair, and the Misses Lila and Ella Graham all of Toronto spent Sunday at Mr. and Mrs. H. T. Millard's camp.

Miss Edith and Mr. Fred Preston, Peterboro, were guests of Mr. and Mrs. H. T. Millard, on Sunday

Miss Winnie Hayward of Peterboro, is spending a few days in camp, the guest of Mr. and Mrs. H. T. Millard.

A GREAT LAKES CRUISE.

Travellers to Sault Ste. Marie, Port Arthur, Fort William, Duluth, Winnipeg and points west, will find the Great Lakes tour a delightful break in a comparatively long journey. The freedom, the clean cool comfort, the fun on shipboard, the concerts, promenades and dances, the excellent meals, appeal to all who travel on the palatial steamers "Noronic," "Hamonic" and "Huronic," that sail from Sarnia, Ont., Tuesdays, Thursdays and Saturdays. You will enjoy the sail up beautiful St. Mary's River, the thrill of passing through the "Soo" Locks, and the visit to Canada's Twin Cities, Port Arthur and Fort William. For illustrated descriptive matter and all information, apply to any Canadian National-Grand Trunk Ticket Agent, or to C. E. Horning, D.P.A., Toronto, Ont.

6d-16-19-22-25-28-30

RUINS OF FORT STE. MARIE II. IN 1855.

AT TRENT RIVER AND THE DISTRICT.

Summer Visitors Come and Go at This Popular Resort.

TRENT RIVER, August 22.—Dr. and Mrs. R. M. Boyd, Isabel, Roberta, and Patsy motored from Fort William via Sault Ste. Marie, arriving on Sunday, and are guests with the doctor's father, Mr. John Boyd.

Miss Annie Hutchinson, of Toronto, is holidaying at her home on the Havelock Road.

Miss Marguerite McNeely, of Toronto, is visiting Mr. and Mrs. James Paget, Cedar Lodge.

Howard Lloyd, of Toronto, is at their cottage for his holidays.

Messrs. Harry Rose and Arthur Lewis, of Toronto, were down at Mr. Herbert Rose's cottage for over Sunday.

Misses Marion Ellis and Inez McLaughlin returned on Saturday from spending a week in Toronto.

Earl Waldie, of Roseneath, is visiting relatives here.

Mr. Will Gunnell came down from Toronto to spend the week-end with Mrs. Gunnell and Kenneth at the Sedgwick House.

Mrs. Tom Greenly and son Earl are moving this week to Healey Falls to reside, where Earl has a good situation.

Mr. Ed. Chapman, of Toronto, was down at Blair Athol over Sunday with his family.

Misses M. Cook, Helen Tait, Hazel Atkinson, and Mr. V. Brunelle, of Campbellford, and Miss Queena Swartz, of Toronto, were visitors with Mrs. C. French and Miss Bessie on Saturday.

The annual cottagers' shore dinner was held down on Brown's Island on Saturday afternoon, and a very pleasant time was spent.

Messrs. F. Nancarrow, Wilfrid, B. Graham, T. Doolan, and Bert Frederick returned to-day to Kingston, after enjoying a pleasant week at their camp. NOYDB.

Miss Wallace, of Lindsay, and Mr. J. Mitchell, of Toronto, returned to their homes on Saturday from holidaying at Raeden with Mr. Mitchell's mother and sister.

Mrs. Walter Hill and son Ralph, of Woodstock (formerly of Campbellford) are guests with Mrs. James Dickson and Mrs. C. Davidson.

Mrs. Duncan Kerr, of Campbellford is the guest of Mrs. T. J. Horkin and family at their summer home.

Mrs. Yeaman and son Gordon, of Peterborough, motored down on Saturday, acompanied by Mr. and Mrs. John L. Nicol, of Galt, and were guests at Bonnie Banks with Mrs. J. Dickson and Miss Georgie. Mrs. Yeaman and Gorden returned to Peterborough on Sunday. Mr. and Mrs. Nicol will remain for a few holidays and meet old friends.

Mrs. E. Vermilyea, of Campbellford, was a guest last week with Mrs. C. Davidson, at Sunnyside. Mr. and Mrs. Abercrombie and Gordon Davidson, of Toronto, are guests at the same resort.

Misses Wave and Audene Jorieway have returned to Peterborough from holidaying a few days with the Misses Helen and Joy Riendeau.

SAYS CANADIAN LABOR LEGISLATION LEADS U. S.

MONTREAL, Aug. 22.—(Canadian Press.)—Superiority of Canadian labor legislation over that of the United States was the subject which Hon. James Murdock, Minister of Labor stressed in speaking at a Liberal Speakers' Associations banquet here last night. He instanced the fact that the Canadian Disputes Act had brought about negotiations between Canadan railways and shopmen whereas in the United States the decision of the United States Labor Board, with the backing of the law, had been followed by a strike.

SCEPTRE WILL END DAYS IN ENGLAND.

Famous Race Horse Is to Remain in Country.

LONDON, Aug. 22.—(Associated Press.)—Sceptre, the famous race horse, whose sale to Count Lundgren, an Argentine breeder, was announced a short time ago, is to remain in this country after all.

Lord Glanely sold her to Count Lundgren recently for £500. It was the Count's intention to send her to his stud farm in Argentina. But the announcement that the wonderful mare was to go so far from the scene of her victories on the turf provoked such an outburst of sentimental regret that a movement was started by influential supporters of horse racing to keep her in England. Lord Glanely and Count Lundgren talked the matter over in a friendly spirit with the result that it was mutually agreed to call the sale off.

Sceptre is being presented to the national Stud with no other stipulation but that on her death Lady Noreen Bass, wife of Sir William Bass, who gave $25,000 for Sceptre as a four-year-old, and Mr. Sievier who gave £10,000 for her as a yearling, shall each get one of her hoofs when she dies, and Lord Glanely the other two.

In addition Lord Glanely joins Sommerville Tattersall, another exowner of the mare, in giving £500 to the London Hospital for the establishment of a Sceptre Ward.

Sceptre by many is considered the greatest race horse that ever raced on the British turf. In 1902 she won the 2,000 guineas, the 1,000 guineas, the Oaks and the St. Leger.

Mrs. Mary Emery of Cincinnati, O., will spend $5,000,000 building a model city to be controlled and directed in the interests of its residents.

Athletic Girls—

After a hard game it is not only the delicate fragrance of Baby's Own Soap which pleases, but also the wonderful restfulness imparted by its refreshing lather.

BABY'S OWN SOAP

Best for Baby — Best for You

ALBERT SOAPS LIMITED • MONTREAL

RHEUMATISM

Rheumatism is produced by the accumulation of Uric Acid in the blood, and this poisonous substance attacks and inflames the membrane covering the joints and setting the muscles, thus producing severe pains. If the waste products of the human system are not properly carried off, Uric Acid forms and is deposited in the joints and between the different layers of muscles. DR. HENDERSON'S HERB TABLETS will correct this by its action on the kidneys and removing the Uric Acid from the blood. Try them and watch the results. If they fail your money will be refunded.

25c., 50c. and $1.00 a box at Bond's Drug Store, and The Warne Drug Co., Peterborough, Ont.

CRESCENT

MASTER TAILORS DOLLAR DAY OFFERINGS

Men's Overcoats and Suits at Half-Price

A FEW TOP COATS AT $1.00 EACH

1/2 OFF

Regular $70.00 Overcoats and Suits Now $35.00—Saves You $35.00
Regular $65.00 Overcoats and Suits Now $32.50—Saves You $32.50
Regular $60.00 Overcoats and Suits Now $30.00—Saves You $30.00
Regular $50.00 Overcoats and Suits Now $25.00—Saves You $25.00
Regular $45.00 Overcoats and Suits Now $22.50—Saves You $22.50
Regular $40.00 Overcoats and Suits Now $20.00—Saves You $20.00
Regular $35.00 Overcoats and Suits Now $17.50—Saves You $17.50
Regular $30.00 Overcoats and Suits Now $15.00—Saves You $15.00
Regular $25.00 Overcoats and Suits Now $12.50—Saves You $12.50

Remember--This includes all Indigo Blue Serge Suits and Plain Black Overcoats in Stock

MEN—ALL THE ADVERTISING IN THE WORLD COULD NOT CONVINCE YOU OF THESE VALUES; YOU'LL HAVE TO COME IN AND SEE FOR YOURSELF.

Crescent Master Tailors, George St. South Capitol Theatre Building

So extra delicious
With fresh fruits

No other food has such an appeal on a hot day as Kellogg's "WAXTITE" Corn Flakes! They win fickle appetites, they satisfy hungry folks! As an extra-summer taste thrill, eat Kellogg's "WAXTITE" with the luscious fresh fruit now in season. Such a diet is not only ideal from a health standpoint, but it is refreshing!

You can eat Kellogg's "WAXTITE" Corn Flakes liberally at any meal because they digest easily. Let the children have all they want.

Kellogg's WAXTITE CORN FLAKES

Make sure that each package you buy is sealed air-tight with the wax paper jacket.

Also makers of
KELLOGG'S KRUMBLES and KELLOGG'S BRAN, cooked and krumbled

Canadianizing Canada

TRAVEL is one of the great elements in education and is one of the fundamentals of good citizenship. The desire to know one's own country should be inculcated into the system of every Canadian and to obtain any adequate knowledge, how can it be acquired better than by travel? "Canadians, See Canada," and "See Canada First," etc., have been adopted as slogans in the endeavor to create in the minds of Canadians the advantages of national travel and the attractions Canada has to offer.

The purport of this article is not only to give expression to the importance of Canadians seeing Canada that they may have a fuller appreciation of what their own country has to offer them in the way of scenery and interest, but to emphasize particularly the value of tourist travel to the nation, and the duty we owe ourselves in developing our tourist territory—so to speak to capitalize the scenery. Possibly no other country in the world gives up to its people a greater area of country for recreation purposes and these great playgrounds are not confined to any particular section but are spread from the Atlantic to the Pacific. Then again from the seashore resorts of the Atlantic and the lower St. Lawrence to the Pacific Coast the interests are so varied and so distinctly different from one another that our Canadian people may use their vacations for years and find new scenery and new interest annually. From the quiet beauty of the Maritime Provinces to the more rugged scenery of the Province of Quebec, the almost continuous lake and river country of northern Ontario, the Rocky Mountains so immense, beautiful, and wonderful, on to the Pacific Coast, one cannot imagine without personal vision and knowledge what a wonderful asset we have in our widespread playgrounds and national parks.

But to make the most of these wonderful heritages, to realize the fullest amount of profit, they must be developed. The Provincial and Dominion Governments must be keenly alive to what the possibilities are. Good roads to the wonder places and beauty spots are essential so that the way of the tourist may be made easy and attractive.

Much has been done by the railways to advertise our tourist territory, which has resulted in millions of dollars being spent in Canada annually, principally by our neighbors to the south of us, but the fringe has as yet only been touched. The Canadian National Railways have just opened Jasper Park Lodge, in Jasper Park, that largest and most wonderful of all our national parks, 4,400 square miles of magnificent mountainous scenery. There wild life roams unmolested and thousands of tourists from all parts of the globe will gladly assemble annually when the park is fully developed with good motor roads, and the system of lodges so auspiciously opened on June 15th last are extended through the park. Jasper Park is but one of the many feature places to be developed. Mount Robson Park, just fifty miles west from Jasper station, is another. Aside from Mount Robson being the highest peak in the Canadian Rockies (13,068 feet), the park which is entirely within the province of British Columbia, is an Alpine kingdom in itself, but until such time as it is developed, the glory and majesty of its scenery is denied the tourist who does not choose to ride a cayuse.

By way of comparison it has been stated that tourist traffic in California alone nets approximately a hundred million dollars a year, and the more northern Pacific Coast States, Washington and Oregon, add fully half that amount to the total, whereas it has been said that tourist traffic in Canada all told, did not net beyond ten or twelve millions.

Again, the provinces of Nova Scotia and New Brunswick have all the advantages of the State of Maine, but comparatively little has been done to develop them. What this development may mean in a measure can be expressed by the fact that Maine last year reaped a harvest of over $40,000,000 in tourist business.

Our wonderful tourist territory is undoubtedly one of our largest assets, and greatest heritages to be developed, and in the opinion of international travellers who have visited us, Canada possesses the finest aggregation of scenery in the world.—Toronto Saturday Night.

OUR

$$$$$$

SPECIALS

We have selected a big list of Bargains for this occasion, a bigger list than ever before. Our selection of Bargains are real money-savings. Read carefully every item.

COATS $5.00
We have a few odds and ends of Coats that are worth up to $20.00. Dollar Day bargain..... **$5.00**

SUITS $5.00
8 Suits only in serge and tweed. Regular up to $20.00. To clear at..... **$5.00**

WAISTS $1.00
A small lot of Waists to clear on Dollar Day at..... **$1.00**

$4.00 WAISTS FOR $2.00
Fine Voile Waists, nicely embroidered and trimmed with lace. Sizes 36 and 38 only. Regular $4.00. Dollar Day bargain..... **$2.00**

SILK CREPE DE CHENE AND GEORGETTE BLOUSES $3.00
A few odds and ends of Blouses in assorted shades. Some worth up to $8.00. Dollar Day bargain..... **$3.00**

$2.00 MIDDIES $1.00
Our best make of Middies, in odd sizes, to clear this day only. Regular $2.00. Dollar Day, **$1.00**

KIDDIES MIDDIES 2 for $1.00
A few odds of Kiddies' Middies to clear Dollar Day..... 2 for **$1.00**

WOOL—8 BALLS FOR $1.00
A small lot of Wool—just the thing for sweaters or scarfs. Regular 25c a ball. While they last we will clear..... 8 balls for **$1.00**

DRESSES $5.00
A few odds of Dresses to clear on this day in serges, poplin, jersey cloth and homespun. Some of these Dresses are well worth $20.00. While they last, your choice..... **$5.00**

HOUSE DRESSES $1.00
A good assortment of House Dresses. Made of good quality of print. Regular price up to $2.00. Dollar Day..... **$1.00**

HOUSE DRESSES $2.00
A small assortment to clear of House Dresses in gingham and chambray. Some of them make nice Street Dresses. Dollar Day special..... **$2.00**

CHILDREN'S DRESSES, $1.00
CHILDREN'S DRESSES, 2 FOR $1.00
APRONS, 2 FOR $1.00
KIMONAS, 2 FOR $1.00
CORSETS, $1.00

CORSETS
Heavy quality. Regular $3.00. Dollar Day bargain..... **$2.00**

RAINCOATS
A few Coats to clear, in assorted shades. Regular $9.00. While they last..... **$3.00**

SILK SERGE AND TRICOTINE DRESSES $1.00
A few odds and ends of Dresses to clear on Dollar Day at..... **$10.00**
Odds and ends of Serge and Poplin Skirts to clear at..... **$2.50**

TRICOLETTE OVERBLOUSES $3.00
A few samples of Tricolette Blouses. Worth up to $5.00. Dollar Day..... **$3.00**

5 YARDS FACTORY OR BLEACHED COTTON, $1.00
4 YARDS OF PRINT FOR $1.00
4 YARDS OF GINGHAM AT $1.00
2 YARDS OF THE BEST HEAVY TICKING, $1.00
TOWELS, 2 PAIR FOR $1.00
TOWELS, REGULAR $1.50, FOR $1.00
SHEETING. WORTH 69c, FOR 2 YARDS $1.00
69 PILLOW COTTON, 2 YARDS FOR $1.00
PILLOW CASES, REGULAR 75c, FOR 50c PAIR

TABLE LINEN $1.00 PER YARD
Good heavy quality of Bleached Linen. Regular $1.39. Dollar Day..... **$1.00**

NIGHTGOWNS $1.00
A nice quality of good cotton, nicely trimmed and well made. Regular $1.50. To clear..... **$1.00**

UNDERSKIRTS $1.00
A small assortment of Underskirts in assorted colors and styles. Some worth $2.50. To clear, **$1.00**

HATS $2.00
All our Trimmed Hats will be put on Sale for this day, to clear at..... **$2.00**

KIDDIES' APRONS, 25c EACH
4 PAIR OF STOCKINGS, ALL SIZES, TO CLEAR AT $1.00
2 PAIR OF SILK STOCKINGS AT $1.00
LADIES' VEST FOR 25c

SWEATER COATS
A few odds and ends of Sweater Coats in blue, green and red. Worth up to $5.00. Dollar Day bargain..... **$3.00**

CHILDREN'S SWEATER COATS $2
A small lot to clear of assorted colors and sizes. Regular $3.50. While they last..... **$2.00**

PULLOVERS $2.00
A small lot of Pullovers in all-wool and assorted shades and sizes. Regular up to $5.00. To clear at..... **$2.00**

CHILDREN'S COATS $1.00
8 only to clear of Children's Coats in small sizes, 2 to 4 years. Regular up to $5.00. To clear Dollar Day..... **$1.00**

JUMPERS $5.00
A few to clear, in serge and jersey cloth, in several shades. Regular $8.50. Dollar Day bargain..... **$5.00**

Many other Specials equally as good in all parts of the Store.

H. ABRAMSON

Opposite 5c, 10c, 15c Store *378 George St.*

BIGAMIST AGAIN FINDS TROUBLE

Out of Prison on Parole, He is Arrested With Flint Girl, Bride of Year

DETROIT, Aug., 22.— Frank Gilman's second wife took her own life and the lives of her two children in a Boston rooming house. His first wife, reading an account of the tragedy, had him arrested on a bigamy charge. He was sentenced to five years in the Michigan State Prison in Jackson in July.

Paroled two weeks ago from Jackson after he had served but 36 days, Gilman, a former member of the Marine Corps, was arested here by Highland Park Police at 55 Geravenue, where detectives say he was living with Mrs. Olive Taylor, 18 years old, of Flint, Mich., bride of a year.

Gilman, who is but 22 years old will now be returned to Monroe for violating his parole as the result of his third escapade. The arrest was made at the request of Robert Taylor, the woman's husband, who trailed the couple from Flint to Highland Park. Taylor said he was willing to forgive his wife.

His First Marriage.

Gilman's troubles with women began three years ago when he married Angeline Dilworth, a former student at the State Normal College at Ypsilanti, while he was on leave in New York. The marriage took place March 12, 1919. A few days later he deserted wife No. 1 and married Dorothy Bumpus in Monroe, Mich., Dec. 22, 1919.

He lived with the latter wife until July, 1922 when after a quarrel, she locked herself and her children in a room and turned on a gas jet. The first Mr. Gilman read the account in a Detroit paper while staying at the home of a sister, Mrs. Edward Huston, 1537 Park View avenue, with her infant son, Norton. She went to Monroe immediately, related her story to the prosecutor and obtained a warrant. Gilman was arrested in Boston and brought to Monroe for trial.

Tells of His Woes.

Gilman discussed his matrimonial troubles freely at his cell in the Highland Park police station. He stated that he was born in Boston and lived there up until the time of the World War. He had been keeping company with wife No. 2 a Boston girl, for several years, he said. When he joined the Marine Corps they were engaged.

After the war Gilman was sent to Quantico, Va., to await discharge. He obtained a 30-day furlough from the station, he says, and came to New York to visit his mother, who was living in an apartment there. In the same apartment lived Angeline Dilworth. After an Automobile ride and a visit to several cafes he married wife No. 1, he stated, purely on the spur of the moment.

In the meantime, the promise of marriage he had made to his childhood sweetheart haunted him, he said, and he concluded it was his duty to marry her. After the ceremony the couple went back to Boston to live.

..."I Really Loved Her'

"I really loved her, Gilman declared. 'But just before the birth of our second child I spoke of my first wife in an unguarded moment. This prayed on her mind and several weeks after the child was born she took her own life.

"I met Olive Taylor in Boston after the war. She told me her home was in Flint, Mich. After I was paroled from Jackson I remembered her and wrote a letter to her which was answered. Then I went up to see her."

Gilman said he met Mrs. Taylor and her mother and persuaded them to move to Detroit. He was to room at their home here. He and Mrs. Taylor started out to find a suitable place, he said, this move leading up to their arrest at 55 Gerald avenue. Gilman declared he did not know Mrs. Taylor was married.

Since his stay in Detroit Gilman has been working at the Ford plant. He was wounded and gassed during the war.

MONTREAL PROMISED A GOOD COAL SUPPLY.

MONTREAL, A 22.—(Canadian Press).—Coal in sufficient quantities to take care of all household wants so far as hard coal is concerned, and a sufficient supply of several kinds .. soft coal can be secured for Montreal for this winter to replace coal which usually comes from the United States, was the message given Montreal coal dealers today when they gathered to hear H. M. Merrett, of Cardiff, Wales.

To Holders of Five Year 5½ per cent Canada's Victory Bonds

Issued in 1917 and Maturing 1st December, 1922.

CONVERSION PROPOSALS

THE MINISTER OF FINANCE offers to holders of these bonds who desire to continue their investment in Dominion of Canada securities the privilege of exchanging the maturing bonds for new bonds bearing 5½ per cent interest, payable half yearly, of either of the following classes:—

(a) Five year bonds, dated 1st November, 1922, to mature 1st November, 1927.

(b) Ten year bonds, dated 1st November, 1922, to mature 1st November, 1932.

While the maturing bonds will carry interest to 1st December, 1922, the new bonds will commence to earn interest from 1st November, 1922, GIVING A BONUS OF A FULL MONTH'S INTEREST TO THOSE AVAILING THEMSELVES OF THE CONVERSION PRIVILEGE.

This offer is made to holders of the maturing bonds and is not open to other investors. The bonds to be issued under this proposal will be substantially of the same character as those which are maturing, except that the exemption from taxation does not apply to the new issue.

Holders of the maturing bonds who wish to avail themselves of this conversion privilege should take their bonds AS EARLY AS POSSIBLE, BUT NOT LATER THAN SEPTEMBER 30th, to a Branch of any Chartered Bank in Canada and receive in exchange an official receipt for the bonds surrendered, containing an undertaking to deliver the corresponding bonds of the new issue.

Holders of maturing fully registered bonds, interest payable by cheque from Ottawa, will receive their December 1 interest cheque as usual. Holders of coupon bonds will detach and retain the last unmatured coupon before surrendering the bond itself for conversion purposes.

The surrendered bonds will be forwarded by banks to the Minister of Finance at Ottawa, where they will be exchanged for bonds of the new issue, in fully registered, or coupon registered or coupon bearer form carrying interest payable 1st May and 1st November of each year of the duration of the loan, the first interest payment accruing and payable 1st May, 1923. Bonds of the new issue will be sent to the banks for delivery immediately after the receipt of the surrendered bonds.

The bonds of the maturing issue which are not converted under this proposal will be paid off in cash on the 1st December, 1922.

W. S. FIELDING,
Minister of Finance.

Dated at Ottawa, 8th August, 1922.

Love Letters That Made History

By JOSEPH KAYE

Benjamin Franklin and Mme. Helvetius.

Our Ben Franklin was not a passionate lover; his epistles do not burn with the pompous phrases of a Napoleon in love or the fine imagery of a Byron—his sense of humor saved him from any extremes. Thus a love-letter to a lady who had won his heart forms more entertaining than romantic reading.

The lady in question was Madame Helvetius, widow of a French philosopher. Franklins wife "Derby," had gone to her rest after a satisfying span of years and Franklin's heart went out to the philosopher's widow—as it had gone out to some others in the same period. He wrote to her:

"Mortified by the barbarous resolution pronounced by you so positively yesterday evening that you would remain single for the rest of your life as a compliment due to the memory of your husband, I retired to my chamber. Throwing myself upon the bed I dreamt that I was dead and was transported to the Elysian fields.

"I was asked whether I wished to see any persons in particular and I replied that I wished to see the philosophers.

"There are two who live here at hand in this garden.'

"'Who are they?'

"'Socrates and Helvetius.'

"'I esteem them both highly but let me see Helvetius first because I understand a little French and not a word of Greek.'

"I was conducted to him; he received me with much courtesy, having known me, he said, some time past. He asked me a thousand questions relative to the war, to the present state of religion, of liberty, of the government in France.

"'You do not imagine, then,' said I, 'after your dear friend, Mme. Helvetius; yet she loves you exceedingly; I was in her company not more than an hour ago.'

"'Ah,' said he, 'you ask me to recur my past happiness which ought to be forgotten in order to be happy here. For many years I could think of nothing but her, though at length I am consoled. I have taken another wife, the most like her I could find; she is not indeed, altogether so handsome but she has a great fund of wit and good sense; and her whole study is to please me. She is at this moment gone to fetch the best nectar and ambrosia to regale me. . .'

"As he finished these words the new Mme. Melvetius entered with the nectar and I recognized her immediately as my former friend, Mrs. Franklin. I reclaimed her but she answered me coldly:

"'I was a good wife to you for forty-nine years and four months, nearly half a century; let that content you. I have formed a new connection here which will last me to eternity.'

"Indignant at this refusal of my Eurydice I resolved to quit those ungrateful shades and return to the good world again, to the sun and you! Here I am! let us avenge ourselves."

WINNING $15,000 PROVED HIS RUIN.

Captain D. H. Perin, D.C.M., Sleeps Out On Embankment.

LONDON, Aug. 22.—(Canadian Pres)—First a private in the army; then winner of 30,000 in a Calcutta Sweepstake; country gentleman in Surrey; in the Army again and promoted to a captaincy; sleeping, penniless, on the Thames Embankment—such, in brief is the surprising history of Captain D. H. Penn, D. C.M. Captain Penn's life was ruined by good luck. The anticlimax to his years of luxury as a Calcutta Sweepstake winner in his unsuccessful search for employment in London:

If Penn had not drawn a lucky number in the Calcutta Sweepstakes in 1909 he would probably have had a successful and congenial career in the Army. His good luck brought him a few years of luxury and then left him penniless and workless. In 1898 he was a trooper in the 21st Lancers. At the Battle of Omdurman he rode in the famous charge and was awarded the D.C.M. for distinguished conduct on the field. Later he went to India, where he was transferred to the 12th Lancers and promoted to sergeant.

In 1909 Penn and a comrade bought a Calcutta Sweepstake ticket between them. They drew King Edward's horse, Minoru. Sergeant Penn's share of the Prize was about 30,000 pounds. He bought his discharge and came home to England, where he purchased an attractive house and grounds, at Westcott, near Dorking. There he lived the life of a country gentleman, with ample money for his needs.

Penn bought a tobacconist's business in the West End of London, and for a time everything went well. He transferred a large amount of money in trust for his wife.

By 1914, following domestic and other trouble, Penn found himself a poor man. He joined up immediately after the outbreak of the war, and was soon promoted to Captain. Glad to be back at his old trade, he served throughout the war.

Now, as Captain Penn D.C.M. the winner of 30,000 pounds, he tramps the streets looking for work and finds his night's "lodging" on the Embankment.

THE OLD GARDENER SAYS:

Flower lovers must begin to plan for blossoms in the house while still enjoying those which bloom in the garden. Freesias should be started immediately if they have not already been planted, as it takes several months for them to mature. Paper white narcissi planted in September will bloom by Thanksgiving. Chinese lilies will flower almost as soon, and the little Duc von Thol tulips started in pots now or a little later will be ready by Christmas.

Read the Want Ads.

NEILL'S DOLLAR DAY

WE have planned this year to give our customers a day of real bargains, taking many lines out of our regular Solid Stock and offering them for Wednesday Only (Dollar Day) at such prices that will convince our customers that Dollar Day is a real bargain day at headquarters for Shoes—

NEILL'S - 350-354 GEORGE ST.

Men's Gunmental Laced Boot, stylish last. Dollar Day $3.00

Men's Brown Dress Boot, Goodyear sole. Dollar Day $4.00

Men's Heavy Work Boot, either black or brown. Dollar Day $3.00

Men's Outing Shoes, 6 to 11. Dollar Day, $1.50

Boys' Heavy Work Blucher, black or brown. Sizes 1 to 5. Dollar Day $2.50

Boys' Pebble Blucher School Boots, in sizes 1 to 5. Dollar Day $2.00

Boys' Fine Gunmetal Laced Boot, stylish last. Sizes 1 to 5. Dollar Day $3.00

Boys' Running Shoes, in sizes 1 to 5. Dollar Day $1.25

Youths' Fine Box Kip Blucher, in sizes 11 to 13. Dollar Day $2.50

Youths' Pebble Blucher School Boots. Dollar Day $1.75

Youths' Running Shoes, in sizes 11 to 13. Dollar Day $1.00

Women's Patent Ankle Strap, in sizes 5 to 7 only. Dollar Day $2.00

Women's Brown Oxfords, in sizes 4½ to 7½. Dollar Day $3.00

Women's White Shoes and Pumps. Worth up to $4.50. Dollar Day $1.50

Women's Kid Oxfords, in grey, brown and patent. Choice on Dollar Day $2.00

An assortment of Children's Shoes, in sizes 4 to 7. Dollar Day 75c

Girls' Kid Ankle Strap, also White Canvas, with leather soles and heels. Choice on Dollar Day $1.00

All Running Shoes at Dollar Day clearing prices.

Balance of Ladies' Silk Hosiery at Dollar Day clearing prices.

THESE ARE ONLY A FEW OF THE MANY BARGAINS IN STORE AT THE HEADQUARTERS FOR GOOD VALUES.

R. NEILL, LTD., 350-354 George Street

VULCUFF CHARGED WITH BIG HOLD-UP.

MONTREAL, Aug. 22.—(Canadian Press)—John Vilcuff charged with holding up and robbing officials of the Dominion Textile Company of $29,0000 in cash from the payrolls of the company on July 7 last, was yesterday afternoon committed to appear for voluntary statement here today. No evidence of indentity was produced but it was shown that after the date of the hold up prisoner had left at a garage an automobile bearing the Ontario license number of the car used by the bandits in making their escape.

DOMINION STORES, LTD.

- -The Chain Grocery Stores of Canada - -

There are lots of ways of saving money, but the Big Way is, by buying your Groceries at the Dominion Stores—A Few of the Many Good Values for

WED., AUG. 23, DOLLAR DAY

ROLLED OATS 25 lbs. For $1.00	JELLY POWDERS 13 For $1.00
SHREADED WHEAT 9 Packages For $1.00	
SUGAR 14 Lbs. For $1.00	CORN FLAKES 11 Pkgs. For $1.00

6 BARS LAUNDRY SOAP
3 PACKAGES AMMONIA POWDER
2 PACKAGES RINSO
3 TINS PANSHINE } $1.00

160 SIMCOE STREET

Maybe You Feel

That your business does not need the punch of better advertising.

Neither does the man from Borneo believe that he needs clothes until he tries them on. Then you couldn't tear them away from him.

Suppose you make a trial now while the Advertising is good.

Fur Coats Are Within Purse's Reach Now

TWO ELABORATE FUR WRAPS, THE ONE AT THE LEFT IS OF MINK, AND THE OTHER IS OF BLACK PERSIAN LAMB, BANDED WITH KOLINSKY.

BY MARIAN HALE

One can look forward to a coal shortage with greater equanimity when one remembers that there can be no possibility of a fur shortage.

Judging by the number of fur coats in the shops, flaunting their summer prices, there must be at least one for every woman and child in the country.

Prices are fixed on a more sliding scale than ever before; that is, they have slid further down into the grasp of the average wallet.

Never was there such variety as to style. Last season one had to wear a wrap, no matter what type of fur was used or what the general construction plan of the wearer happened to be.

This season there are three distinct types of coat, the short sport model, the regulation length coat with Nippon sleeves and a belt, and the capes and elaborate wraps.

* * *

The flapper will fall hard for the sports model. In length it varies from 32 to 40 inches. Civet cat, natural muskrat, racoon, caracul, Persian lamb, Hudson seal and squirrel are furs more frequently employed.

In price these garments vary from $100 to $500 though the average price is between $100 and $200.

The sports coat has a dash and youthfulness lacking in most fur coats. It is ideal for the slim girl, but Miss Avoirdupois, unless she has no feeling against the barrel silhouette, would better take unto herself one of the longer straight models.

These are conservative in cut and may be had straight or flaring about the hem. Usually they have collars of contrasting fur and a long silk cord for a belt.

For these, dealers tell us, Hudson seal is most to be recommended for its wearing qualities and for its general adaptability. It may be worn everywhere the sports model could be worn and besides is ideal for wear with afternoon and dinner frocks.

* * *

Black and gray caracul have stepped to the front for this type of coat and so have the soft gray squirrel and the subtle moleskin, still beloved in spite of its reputation for non-wearing qualities.

These coats usually cost a little more than the sports model. Three hundred dollars is the average price.

Having thrown utility to the winds and decided to purchase an elaborate cape wrap, there is no end to the selection or the combinations of fur that may be used.

From the plainer ones of Hudson seal, squirrel or mole, one passes to the elaborately matched ones of mink, sable and ermine and the prices pass into four figures.

But one can't help wondering if there is a fur-bearing animal roaming at large that has escaped the trapper.

RENEW YOUR EXAMINER SUBSCRIPTION.

WILL NEVER TOUCH A PENNY AGAIN.

Extraordinary Resolution By An English Traveller.

BRIGHTON, ENGLAND, Aug. 22. (Associated Press).—"Money is a curse and the root of all evil. I will never touch another penny as long as I live."

This was the extraordinary resolution made by a Brighton man, who, of his own free will, has become penniless and is determined to live without money.

He is Henry Mitchell, who until recently was a commercial traveller employed by a well known firm, and was earning £600, or about $2,700, a year and commission.

When Mitchell came to his decision, he gave up his job, drew £200 commission due to him and give it to his wife. He had 28 pounds 10 saillings left. This he gave to the local poor, and with his last penny he bought a newspaper.

Referring to his action, Mitchell, who is a middle-aged man, said: "I have come to the conclusion that money is the cause of all the unhappiness in the world. Three weeks ago I decided I would never touch it again. In future I shall endeavor to lead the live of Christ on modern lines.

"I believe I possess gifts that the ordinary man does not, and as the result of my experience I shall be able to give advice to people with business or personal worries. In return for my services I shall be willing to accept only food, drink and lodging. All I ask for is bread and water."

It Pays to Advertise.

DELEHANTY KNOCKED COVER OFF THE BALL.

In the earlier days of baseball before the adjective foundry had been so hard at work as it has been in recent years, and before there were young men who sat down and curdled their brains devising baseball phrases, the popular way of saying that a team could bat was that it "knocked the cover off the ball." A thirty-third degree bug of the Order of Bugs wants to know if such a thing ever happened in a regular big league game. It did. Delehanty once knocked the cover off a ball and the cover was fielded to first by the pitcher, while the ball, unwinding yarn at every jump, was pounced upon by an outfielder. Everybody got tangled up before the play was adjusted.

DOLLAR DAY $ SPECIALS AT ROSS'S GROCERY

PHONE 807 COR. AYLMER AND McDONNELL STREETS

GRANULATED SUGAR ..... 10 LBS. FOR 75c
24-LB. SACK PASTRY FLOUR 89c

CEREALS

2 Kellogg's Corn Flakes 23c
2 Krinkle Corn Flakes 17c
2 Quaker Corn Flakes 20c
2 Shredded Wheat 25c
2 Puffed Wheat 25c
2 Puffed Rice 35c
Quaker Oats, pkg. 27c

RAISINS

Seeded, pkg. Regular 25c 20c
Seeded, bulk. Regular 25c 19c
Seedless, pkg. Regular 30c 25c
Seedless, bulk. Regular 27c 23c
Fresh Eggs, doz. 26c
1 lb. Rose Brand Lard 23c
1 lb. Shortening 19c
Butter, lb. 38c

Lipton's Tea. Regular 65c 53c
Excello Cake Mixture. Regular 35c, for 20c
Wagstaff's Tea Cake Mixture. Regular 25c, for 20c
Jelly Powder, all kinds, 3 for 25c
Dates ..... 2 pkgs. 25c
Bulk Cocoa ..... 2 lbs. 25c

FRUIT

Bananas, lb. 11c
Peaches—
Doz. 40c
Basket ..... 75c, $1.00 and $1.25
Plums ..... 11-qt. basket 65c
Gages ..... 11-qt. basket 75c
Tomatoes, basket ..... 45c and 80c
Eating Apples, basket 40c
Certo, for making jam. Regular 40c, for 35c

CROWN AND PERFECT SEAL FRUIT JARS

Special prices for Dollar Day only.

Crown Pints, doz. $1.25
Crown Quarts, doz. $1.45
Crown ½ Gallons, doz. $1.70
Perfect Seal Pints, doz. $1.40
Perfect Seal Quarts, doz. $1.50
Rubber Rings ..... 3 for 25c
Metal Rings, doz. 20c

Estimating Blanks given with every dollar purchase. Accounts paid on this date will get two Blanks on every dollar.

DELIVERY TO ALL PARTS OF CITY FREE OF CHARGE

POPE PIUS GIVES KEEN ATTENTION TO SMALL DETAILS.

Searching Wind of Inquiry and Reorganization Blowing Through the Vatican.

ROME, Aug. 22.—(Associated Press).—A fresh and searching wind of inquiry and reorganization is blowing through the Vatican with the advent of the new Pope, and some of the old established dependents of the palace, who are very numerous, find it altogether too bracing to be pleasant. Pius XI. comes of a practical and prosperous bourgeois stock, and feels himself perfectly competent to look into even the smallest details of the vast organization of which he is the head.

The Pontiff, while adhering on state and ceremonial occasions to all the pomp and splendor which is traditional in the Bascilica of St. Peter and the Vatican Palace, desires that his private life be ruled by a truly apostolic simplicity and frugality, and he is reported to have said that he intends to spend money rather on the propagation of the Faith than on the restoration or beautifying of buildings and monuments.

In Italian households, humble or aristocratic, the cooks buy all that is necessary for the feeding of the family, and good housewives usually go through the cook's accounts every day in order to keep check of them. It appears that His Holiness does the same. It is related that the other day a fowl, price 20 lire (rather less than a dollar) was provided for the Pope's supper. For some reason he did not eat it, and orders were given that the following day the cook make chicken croquettes for lunch. The croquettes duly arrived, but when the accounts were looked through in the evening, it was found that another fowl, price 20 lire, had been charged in the cook's book. The cook was called in and "had his head washed," which is the quaint Roman expression for getting a good scolding, and the Pope told him he had no use for any servant who was not strictly honest and accurate in his charges.

It appears that some of the administration of the huge Vatican Palace has been carried on in a rather haphazard fashion. For instance, thousands of lire were often paid for overtime work to the regular staff of workmen who receive weekly or monthly wages. The Pope, counting up the regular day's work and the overtime charged, pointed out that one poor man must have been working for considerably over 20 hours out of the 24. "I hope I shall never see such an item in the accounts again," said the Pontiff with a quiet twinkle in his eye; "it would be indeed—cruel to expect anyone to overwork himself to that extent."

It has been discovered that the alterations and repairs to a papal palace in the Piazza Scossacavelli, near St. Peter's, which is to be the seat of the Institute of Oriental Studies, have cost, although they are not nearly finished, more than would have sufficed to buy a whole new palace. A strict rule has therefore been made that no expenditure surpassing 500 lire may under any circumstances be made without the approval of a Commission, consisting of Cardinals Gasparri, Merry del Val, De Lai and Sbarretti, to whom the Pope has entrusted the duty of looking into every lira that is paid out.

HOW PRISONER WON HIS OWN FREEDOM.

Story of Heroism In An Attempt to Save Life.

LONDON, Aug. 22.—(Associated Press).—The thrilling story of Thomas Gray's heroism in attempting to save a drowning prisoner of Peterhead Jail has been a sequel in keeping with his courage—he has won his own freedom from prison. Gray, a convict in Peterhead Jail, under life sentence for the murder of a Glasgow woman, had served fifteen years of his sentence when the incident in question occurred.

About a month ago, Thomas Gray, Alfred Coates and other Peterhead prisoners were engaged loading stones beside a water-logged quarry hole at Stirlinghill when Coates leaped into the hole, which contained fifty-five feet of water. Coates had been sentenced to ten years of penal servitude, and was mentally defective, and his sentence evidently was preying on his mind. Gray at once threw off his coat, plunged in after Coates, gripped the drowning man, and made heroic efforts to save him. Those peering down into the hole were witnesses of a desperate fight, in which the issue was life or death. So violent were the struggles of Coates that both he and his would-be rescuer were drawn under the water. Gray was compelled to relax his hold and come to the surface.

Thus Coates went to the doom he sought, and Gray—thoroughly exhausted—was saved from death by another convict, David Alexander.

At the inquiry, Sheriff Laing warmly commended the action of Gray and Alexander. The former is now enjoying his liberty, and it is probable that the latter will receive some consideration from the authorities. Gray's crime of murder was committed in a moment of passion when he was under the influence of drink.

CONSERVATIVE CONVENTION

VANCOUVER, Aug. 22.—(Canadian Press)—With every Conservative association and riding in the province represented and with 578 delegates in attendance the convention of the Liberal-Conservative party of British Columbia opened here yesterday. Rt. Hon. Arthur Meighen reached the city yesterday morning to attend the meetings and formally opened the Vancouver Exhibition this afternoon.

$ $ $ $ $ $ $ $ $ $ $ $ $

THE EXAMINER CONTEST

on Merchants' of PETERBOROUGH

SEMI-ANNUAL

$ Dollar Day WEDNESDAY

August 23rd

Preparations for the Biggest Dollar Day Ever Held in Peterborough

The Examiner Contest for Special Prizes Adding Interest To This Great Day of Shopping in Peterborough

The Merchants' Treasury Box will distribute $175.00 in Cash Prizes, and THE EXAMINER, as usual, will offer independently $35.00 in Cash Prizes, to be distributed as follows to the persons making "the nearest estimate of the corn in the quart sealer" in the window of the Peterborough Bookstore, next door south of THE EXAMINER.

First Nearest Estimate	$10.00
Second " "	5.00
Third " "	4.00
Fourth " "	3.00
Fifth " "	2.00
Sixth " "	1.00
	$25.00
Our Special Prize of	10.00
	$35.00

HOW TO ESTIMATE

For every dollar paid into THE EXAMINER on DOLLAR DAY, WEDNESDAY, AUGUST 23RD, for an account for Printing or Advertising, a Subscription of THE DAILY EXAMINER at $6.00 delivered or $4.80 by mail per year, or THE WEEKLY EXAMINER at $1.50 per year, we will give Estimating Blanks for our own contest of $35.00 and for the Merchants' Treasury Box of $175.00, and we are also offering a Special Prize of $10.00 extra if the person winning the Merchants' Treasury Box First Price of $25.00 secured the Estimating Blank through THE EXAMINER Office.

It is possible then for a First Prize winner who has secured EXAMINER Estimating Blanks to earn:

Merchants' Treasury Box Prize of	$50.00
Our Own First Prize of	10.00
And Special Prize of	10.00
A Total of	$70.00

COME ALONG AND PARTICIPATE IN THE BIG VALUES THAT WILL BE OFFERED ON DOLLAR DAY, WEDNESDAY, AUGUST 23RD

$ $ $ $ $ $ $ $ $ $ $ $ $

MILLBROOK BLACK KNIGHTS ATTENDED DIVINE WORSHIP

Rev. R. M. Patterson, of Fraserville, Believes the Royal Black Preceptory Second to None of All Fraternal Societies.

MILLBROOK, August 22. — The Millbrook Royal Black Preceptory, No. 945, headed by the military band, attended divine worship in the Methodist church on Sunday evening, August 20th, between 50 and 60 of the members being in attendance. The congregation was unusually large for the summer season, quite a number having to find seats in the gallery which is seldom occupied except on special occasions.

By the request of the order, Rev. R. M. Paterson of Fraserville, who is the District Deputy Grand Chaplain, preached the sermon to the visiting brethren, though the pastor, Rev. S. T. Tucker, whose holidays are now completed, was also present, and assisted with the service. The choir turned out in good strength, and had prepared special music for the occasion.

Following the opening prayer by Rev. Mr. Paterson, the anthem "Set the Happy Joy Bells Ringing," was sung and during the offering Mrs. G. W. Sayles sang the solo, "Over the Hills to Sunlight Land," in her usual excellent voice. The scripture lesson from Rev. 21, "The New Jesusalem," was read by the pastor, who in a few well chosen words welcomed the Sir Knights to his church and also the preacher of the evening.

The latter responded expressing his pleasure in being present and his gratitude to Rev. A. M. McConnachie of Centreville, who was taking his services at Bailieboro that evening thus making it possible for Mr. Tucker to be relieved of the obligation. Mr. Paterson acknowledged also that he felt upheld by the prayers of his brethren and friends for the task before him; failing this moral support he would be utterly inadequate for the occasion. The order of the Black Knights of Ireland, the speaker explained, is both scriptural and spiritual, and he believed it second to none in the annals of fraternity throughout the world.

The Sermon.

The text of the evening was taken from Rev. 19:24, "The Kings of the earth do bring their glory and honor into it," and in conjunction with this verse on that would have special significance for the visiting lodge from Rev. 19:16, "And He hath on His vesture, and on His thigh, a name written, King of Kings and Lord of Lords."

The study of history, from the time of Israel's wanderings in the wilderness up to the present time, shows progress all along the centuries, and the pessimists to the contrary, on thoughtful student can escape the conviction that the religion of Jesus Christ is taking greater and deeper hold on the hearts of men. The ark and the tabernacle, in the days of Israel's journeyings, typified to the chosen people the presence of Jehovah, and the religious ideals of their day; but their conception of Deity was too provincial. Watch the course of events and notice how this narrow groove of thought expanded in the time of the kings when David, whose ideas were far beyond his time, desired to build a temple of unexcelled grandeur for the worship of the King of Kings and the Lord of Lords. His son, Solomon, had the honor of carrying to completion this great task. Contrast, too, the work of destruction as the giant cedars were felled upon Lebanon and the massive slabs of marble were cut from the quarries ,and the work of construction as the temple rose silently, without sound of hammers or other tools, upon the summit of Mount Moriah. So God's work in the hearts of human beings goes silently on and out of apparent chaos He brings the finished, and perfected fulfilment of His will.

The fact too that the Temple was eight times larger than the Tabernacle represents the enlarged ideas which the Jewish nation was gaining of the power and majesty of Jehovah. It is a long stride across the centuries to the time of John's vision on Patmos, but does it mark progress? Surely ;the city and the temple which John saw far exceeded in size and grandeuh the earthly Jerusalem or the temple which Solomon erected. And the fact that entrance was to be gained on every side, "on the north three gates, on the east three gates, on the south three gates, and on the west three gates," shows their broadening ideas of the grace and salvation provided through Jesus Christ. Applying the question to the present day, does not the very description of the size and the glory of the city of John's vision inspire us with courage and devotion to scale greater heights and rise to higher ideals because of the unlimited power of Him whom we serve--the King of Kings, and Lord of Lords.

Order within An Order.

Addressing himself more particularly to the Lodge present the speaker reminded them that they they were an order within an order, and the emancipating ideas of the Black Knights are as far in advance of Orangeism as the new temple of John's vision was beyond that of Solomon's time. There is no cleavage, he stated, between Orangeism and the church, nor between the Black Preceptory and the church; the faith and principles of both are identical and for these our fathers bled and died. Shall we pass them over lightly or follow in their train? Christ said "The Kingdom of God is within you," and those members who have passed from the Black to the flaming Red Cross degree should express in their lives the self-sacrifice of which it is the symbol. There is nothing higher or more worthy of our best effort than the bringing to pass the culmination of the ideal that the will of God shall reign supreme in every individual life.

In conclusion Mr. Paterson urged the order, and all others present, to remember Paul's injunction, "Stand fast, therefore, in the liberty wherewith Christ has made us free."

At the conclusion of the sermon the choir sang the anthem "God's Beautiful Out of Doors," and before the benediction was pronounced the pastor requested that the congregation retire leaving the aisles and hall free for the band and the visiting brethren to pass out in their usual order.

Frau Ebert, wife of the president of Germany, is the mother of five children, and a thorough housekeeper.

STONEY LAKE AND VICINITY

Vandalism at Gilchrist Bay—Motor Tires Slashed by Knives—Guardian For Summer Cottages

NEWS PARAGRAPHS

JUNIPER ISLAND, Aug. 22.—The Rotary Camp for Boys was closed on Saturday and forty-four happy youngsters boarded the "Empress" on its down trip. Happy, because they had had a wonderful time, and good, because they could not hope for another outing next year, if they were not. The boys sang nearly all the way to Lakefield and behaved themselves in a creditable manner. This camp has proved a great success and next year, it will be no longer an experiment but a well founded camp with a past that is a credit to the district and its founders.

MAST RESTORED

Ship Island has had its mast restored and by loyal hands, who have hoisted from the mast head the Union Jack, which flutters in the breeze and will once more serve as a guide to the novice, among the many who navigate these waters.

TIRES SLASHED

A party of friends motored to Gilchrist Bay, from McCracken's Landing and spent the day picnicing at Indian River and White Lake When they returned to their cars they found to their dismay that the tires had been slashed by knives. They were compelled to telephone to Warsaw for assistance. This is not the first time this season that reports of yandalism have come from Gilchrist's Bay, and it is expected that concerted action will be taken and that this favorite picnic grounds will be kept free from those who are destructively inclined.

LARGEST LIST OF CALLS

The largest list of calls for the season was the record of the "Empress" on Saturday morning when she set sail with a large crowd of passengers bound for the lakes.

GUARDIAN OF COTTAGES

There has been a strong feeling among many of the cottagers that it would be to the advantage of the summer colony at Stoney and Clear Lake to have a caretaker or guardian during the season, when the cottages are closed. A man who would undertake to patrol the lake and keep a watchful eye open for the petty thief, who occasionally breaks into the closed dwellings. These occurrences are not very frequent but they do happen at times.

PERSONAL MENTION

Sam Sherin, who spent a day or two in Lakefield returned to Kawartha Park on Saturday.

Wm. Doidge, Arthur Doidge, Albert Doidge, and F. Tucker made a trip to Eel's Creek from Lakefield on Saturday returning to Lakefield in the evening.

Geo. Cameron who with a party of Toronto boys, paddled from Bobcaygeon to Stoney Lake and camped on Saw Log Bay, broke camp on Saturday and returned to Toronto.

Dr. Bell of Toronto, is with his son, Alan Bell at his island near Grassy Island.

Mrs. Wm. Church of Peterboro, is the guest of Mr. and Mrs. I. D. Church at Burleigh Falls.

Chas. Thomson of Lakefield, spent the week end with his family at McCracken's Landing.

Miss Florence MacIntyre, who was at the "Cedars" for the summer returned to Toronto on Saturday.

Miss Margaret Neill returned to Peterboro for the week end.

Mrs. (Dr.) Bell, who has been visiting her son, Allan Bell, returned to Toronto on Saturday.

Mr. and Mrs. E. L. Crawford, and daughter closed their cottage, on Saturday and returned to Toronto.

Miss Gulliver of Peterboro, was the guest of Mr. and Mrs. J. D. Collins at "Catamaran" last week.

Geor. Ogilvie of Lakefield, who camped for a few weeks on Juniper Island has returned home.

A large party of young people ho have been guests of Mr. and Mrs. Wm. Chick at "Rameses" returned to Toronto on Saturday.

Kenyon Revell of Woodstock, who camped for a couple of weeks on the lake returned home last week

Miss Mina Edwards of Peterboro, who spent her vacation at Crowe's Landing, returned on Saturday.

DOLLAR DAY IS SMILE DAY

The Greatest Event of the Season

Everybody gets ready for Dollar Day. The merchants plan to far out do the most extravagant offers of the season—The people look forward with eager anticipation to the Great Bargain Day—not only residents, but visitors to the city, tourists holidaying in the district, and people who live at the extreme shopping distance from the city, all happily engage in the interesting hunt for bargains on the articles they require. This time it will be held on

WEDNESDAY, AUG. 23rd

As usual the interest of the Big Event will centre around the GRAND ESTIMATING CONTEST. This is the feature provided by the merchants themselves, who have supplied a Treasury Fund of

$175 IN CASH

THE GRAND PRIZE WILL BE A BRAND NEW $50 BILL. THE SECOND WILL BE CRISP NEW BILLS AMOUNTING TO $25, THIRD $20, FOURTH $15, FIFTH $10 AND SIXTH TO SIXTEENTH $5 EACH

Who Will Get the $50 Treasury Bonus?

HOW TO TRY FOR IT!

Get as many Tickets as you can from Dollar Day Merchants. They give one free with every dollar of your purchase. Make an estimate of the number of these Tickets you think will be dropped in the box in front of the Examiner Office by Ten o'clock p.m. on Dollar Day. Controlled somewhat by weather and other reasons, the number put in the box varies from 15,000 to 22,000. The one who makes the closest estimate of the actual number in the box will be awarded the Grand Treasury Box Prize of $50,000, Second Nearest $25.00, and so on.

See the Brand New Dollars to be given as prizes in Grafton's Window. Watch all the Dollar Day Merchants' Windows for their special displays.

THE DOLLAR DAY STORES:

The Stores listed here are those who have organized Dollar Day. You will know them by the Red-lettered Pennants in their windows. They all give Free Estimating Blanks with every dollar of your purchases on Dollar Day, Wednesday, Aug. 23rd.

DEPARTMENTAL STORES—
Cressman's
Richard Hall & Son
J. C. Turnbull Co.
Robert Fair & Co., Limited
J. A. McNabb Co., Ltd.
Dickson's
M. Fine
Chesler's

GROCERS—
E. F. Mason
Porter S. White Co.
Self-Serve Grocery
Andrew Ross, 235 McDonnel Street
Groceteria, 429 George
Groceteria, Market Arcade
Groceteria, cor. Rubidge & Sherbrooke
Groceteria, cor. George and Antrim
N. Routley, cor. Park and Brock Streets
Dominion Stores
E. Walton, Benson Ave.

FURNITURE—
Harry Zacks
Home Furnishing Co.

GENT'S CLOTHING—
D. H. Hickey, 345 George Street
Grafton & Co.
Oak Hall
H. W. Stock
Merrell & Meredith
Fashion-Craft (J. Primeau)
H. LeBrun
Regent Tailors Sales Corp.
Crescent Clothes Shop

JEWELLERS—
Warne Bros.
Schneider Bros.
E. V. Warne
A. Gibson

LADIES' WEAR—
H. Abramson
A. Swartz
P. Black
Botnick Bros.
N. Sukloff
M. Abramson
Rogow Bros.

PHOTOGRAPHER—
Art-Craft Studio

CHILDREN'S AND MISSES' WEAR—
Wm. E. Lech

5c, 10c AND 15c STORE—
F. W. Woolworth Co., Limited

CIGARS, TOBACCO, ETC.—
Wright, 329 George Street

AUTOMOBILES—
C. R. Banks

HATS AND FURS—
Barries, Limited
Wm. Lech & Sons, Ltd.

ELECTRICIANS—
Miller, Powell & Watson

HARDWARE, PAINTS, E TC.—
McClennan Hardware, Charlotte St.

CHINA, WALLPAPER AND STATIONERY—
R. J. Soden

OPTICAL ROOMS—
Fowler's, Registered Optometrists
W. H. Lacey, B.O.

FRESH MEATS—
J. W. Edwards

PRINTING—
The Examiner

FLOWERS, ETC.—
Peterborough Floral Co.

BOOTS AND SHOES—
R. Neill
J. T. Stenson & Sons
C. E. Smith
Routly-Braund Ltd.
J. W. Miller & Sons
Canadian Salvage Co., 440 George
P. SHICKEY, 169 Hunter St. W.
D. Zacks
Leader Shoe Store, 291 George Street
D. C. Grant, Ltd.
J. Kylie & Son

FLOUR AND FEED—
R. Denne

FRAMING AND PICTURES—
Art-Craft Shop
Peterboro Art Store

HIS MEMORY WILL NOT FADE

1—The Bell Homestead at Brantford
2—Dr. Bell and two old Brantford friends, who helped him run his first telephone line.
3—Bell's first Telephone Instrument
4—The Bell Memorial, on Tutela Heights, Brantford, designed by Walter S. Alward, the Canadian sculptor.

booming, while wool combers are making record profits. Japan is taking enormous quantities of the better class woollens, purchases recently reaching three million square yards monthly.

Australia, Canada and New Zealand are buyinga heavy coatings nd cheap crossbred cloths.

Cotton prices are rising, partly as a result of less satisfactory crop reports from America and partly because of increased demand; India is buying heavily. Exports of cotton cloth were larger in July than during any month in the past five years.

The American coal strike continues to provide large business for the Welsh mines, which will continue for a considerable time regardless of mining in America being renewed, owing to the depleted stocks in the United States and Canada.

Continentals also have returned to the British coal markets. Scandinavia in particular buying heavily. Scottish collieries are arranging to work Saturdays to meet contracts. Shipping freights are rising as a result of the coal exports.

The iron and steel is reviving and competition is keen as a result of important South American, South African and Japanese contracts, many of which weer diverted to England on account of the American coal strike. Efforts are being made to retain this trade.

MORNING SUMMARY.

NEW YORK, Aug. 22.— Middle States Oil declared its regular quarterly dividend of 3 p.c. payable Oct. 1 to stock of record Sept. 10.

Big Four Brotherhood trainmen on Western division of Southern R. R. from Danville Kentucky to St. Louis walk out, asserting equipment was unsafe and taking objection to armed guards.

Gompers' Call to Labour.

Samuel Gompers and eight vice-presidents of American Federation of Labor issue call to organized labor for moral and financial support of striking shopmen.

Rift at conference of Illinois miners and operators is accorded and settlement is looked for. Both sides have modified demands but arbitration is still the chief issue.

Delay in printing the amended tariff bill will delay sending it to conference until to-day or to-morrow.

Six Million Tons Week.

Central Coal distribution committee predicts 1,500,000 tons new production this week bringing total output for current week up to between five million and six million tons.

Purchases of Welsh coal for the American market diminish. Total available for Sept. already purchased. Exports to U.S. last week 146,000 tons and total exports since middle of July approximate two million tons.

Poincare declares German moratorium will not be granted unless control of mines and forests is assured and that France is prepared to act alone.

Indian Loan Record.

Subscriptions to Indian loan total 30,000,000 pound, establishing new record for state borrowing there.

Ches. and Ohio R.R. will offer common holders right to subscribe to extent of twenty per cent. of their holdings at par to approximately $12,558,500 new 6 1-2 per cent. cumulative convertible preferred stock.

Average price 20 industrials 99.11, up .70.

Average price 20 rails 93.05, up .53.

THE E. F. MASON Groceteria

Special Prices for Dollar Day and Every Other Day.

FREE GOODS WITH EVERY TWO DOLLAR ORDER.

YOUR CHOICE OF—

2 Packages Quaker Corn Flakes 20c
1 Tin ¼-lb. Rockland Cocoa 23c
2 Jiffy-Jell—Regular 25c

DOLLAR DAY ONLY

1-LB. TIN CHASE & SANBORN'S COFFEE 57c
BENSON'S CORN STARCH 10c
24-LB. SACK PASTRY FLOUR 85c
15-OZ. PKT. SEEDED RAISINS 20c
16-OZ. EGG-O BAKING POWDER 30c
GRANULATED SUGAR 73c
10 POUNDS FOR
TIGER CATSUP, Quart Bottle 23c
PURE LARD—Per Pound 17c
500 BOXES MATCHES 12c
2 SHREDDED WHEAT BISCUIT 25c
3 QUAKER WAX-TIGHT, The New Corn Flake 25c

LARGE TIN DUSTBANE 26c
PALMOLIVE TOILET SOAP 7c
CROSS-FISH SARDINES 15c
STUFFED OLIVES—
4-Oz. Bottle 19c
6-Oz. Bottle 23c
8-Oz. Bottle 30c
10-Oz. Bottle 38c
SODA BISCUITS—Pound Size Package, McCormick's or Christie's .. 13c
FRESH CREAMERY BUTTER 35c
SQUIRREL BRAND PEANUT BUTTER—
Pound Tins 25c
8-Oz. Glass 20c
FRESH CANNED SALMON—Good Red Quality 30c

4 Stores THE GROCETERIA 4 Stores

"CASH AND CARRY"

MORNING SUMMARY.

NEW YORK, Aug. 22.— Middle States Oil declared its regular quarterly dividend of 3 p.c. payable Oct. 1 to stock of record Sept. 10.

Big Four Brotherhood trainmen on Western division of Southern R. R. from Danville Kentucky to St. Louis walk out, asserting equipment was unsafe and taking objection to armed guards.

Gompers' Call to Labour.

Samuel Gompers and eight vice-presidents of American Federation of Labor issue call to organized labor for moral and financial support of striking shopmen.

Rift at conference of Illinois miners and operators is accorded and settlement is looked for. Both sides have modified demands but arbitration is still the chief issue.

Delay in printing the amended tariff bill will delay sending it to conference until to-day or to-morrow.

Six Million Tons Week.

Central Coal distribution committee predicts 1,500,000 tons new production this week bringing total output for current week up to between five million and six million tons.

Purchases of Welsh coal for the American market diminish. Total available for Sept. already purchased. Exports to U.S. last week 146,000 tons and total exports since middle of July approximate two million tons.

Poincare declares German moratorium will not be granted unless control of mines and forests is assured and that France is prepared to act alone.

Indian Loan Record.

Subscriptions to Indian loan total 30,000,000 pound, establishing new record for state borrowing there.

Ches. and Ohio R.R. will offer common holders right to subscribe to extent of twenty per cent. of their holdings at par to approximately $12,558,500 new 6 1-2 per cent. cumulative convertible preferred stock.

Average price 20 industrials 99.11, up .70.

Average price 20 rails 93.05, up .53.

LOVE WRECKS GIRL'S MIND

Musician Insane After Suppressing Affection for a Married Man

NEW YORK, Aug. 22. — Miss Vera Anderson, 27 years old, of 1,743 West Tenth Street, Brooklyn, a musician who speaks four languages, was committed to the Kings Park Asylum by Judge MacMahon in the County Court, Brooklyn, a mental wreck Doctors in the Kings County Hospital reported to Judge MacMahon that she was incurable.

According to her story in the court-room, she fell in love with the husband of her closest girl friend. breakdown which has shattered her health and her career. She now believes herself suffering from various physical ills which she has not. She said she knew it was wrong to foster an attachment which she said was mutual, and she fought to get it out of her mind. Her nervous system is so affected now that she feels neither heat nor cold.

Miss Anderson is such an accomplished musician that she can play from memory the piano scores of eight operas.

SPAIN OUSTS WHOLE MAIL FORCE FOR STRIKE THAT TIED UP TRADE

MADRID, Aug. 21.—The entire body of employes in the Spanish postal services were dismissed by a governmental decree issued to-day aiming to bring a solution of the recent strike which tied up those services for several days throughout Spain. The decree lays down rules for the reorganization of the postal staffs.

The strike, which paralyzed business throughout Spain, was actively waged by the letter assorters, who abstained from work, and indirectly by the other branches of the service which conducted a "white strike," in which all reported for work, but listlessly attended to their duties.

A resumption of work following the strike was agreed upon by the employees pending the publication of the decree.

A LARGE PRICE FOR OPS TOWNSHIP FARM.

An important farm deal of interest to farmers generally, took place last week, when Mr. Wilbur Lane, of the second concession of Ops Township, purchased one of the finest farms in the County of Victoria, namely, the farm of Mr. Albert D. Webster, Lot 15, Con. 7, Mariposa, adjoining Mariposa Station.

The price was a record one for Victoria County, namely, $100 per acre for the 125-acre farm, or $20,000.

KILLS BROTHER WHO MARRIED HIS WIFE

Then Shoots Himself After Twenty Years' Absence

PORTLAND, Mich., August 22.—Returning after 20 years in the wilds of Alaska to find his wife married to his brother, William Hughes shot and killed the latter, wounded a child that had been born to the couple and then committed suicide here yesterday.

Remorse that had gnawed at his conscience during his long years of exile, which followed a family quarrel, drove Hughes to return, he told friends before the tragedy. He came back to seek his wife's pardon, only to find her a wife of his brother David. A bitter quarrel ensued, and the prospector, leaving the house for a while, returned with a rifle, shot his brother through the abdomen and turned the gun against his own head. The bullet which ended David Hughes' life wounded the daughter in the knee. Mrs. Hughes fled and notified the police.

BATTLING FOR LIFE.

DUNDALK, August 22 (Canadian Press). — "The Dummy got me at last," said Father Clohecy, as he staggered to the Connelly home after being shot.

The priest is still low, but is battling for life.

Cosgrove, who shot him, is believed to be mentally unbalanced.

MAKING SUMMER DRINKS

Cooling and refreshing summer drinks can be made at home at small cost with Adams' Root Beer and Adams' Ginger Beer. 15c and 25c bottles at Bond's Drug Store, corner George and Hunter streets.

OLD TABLECLOTHS A SWEET FROCK NOW

By Margaret Rhoe.

Our little home is not the same.
As once it used to be;
Belinda's using all the sheets
To make her lingerie;
The roller towel used to hang
Behind the kitchen door,
It's now a dress and hangs behind
Matilda and before;
Our table cloth that covered once
Our table where we dine
Now covers Dorothea with
Its red and white design.
On using all these household things
For clothes, the girls are bugs,
I only hope they stop before
They use the parlor rugs.

NEW YORK, Aug. 22.—Balzac once wrote of a hero in "The Magic Skin" who never fell in love with a lady, no matter how beautiful, unless she were dressed in the richest of fabrics—silks, satins and lace.

What with all the 1922 model, summer girls all dolled up in frocks evolved from the lowly sheet, the sordid towel and the humble tablecloth, to say nothing of the utilitar- emerge are models of exquisite chic and simplicity. Certainly sheets as a covering for the human body have taken on unexpected and delightful possibilities.

Blanket now a Dress.

The old hand-woven blanket that our grandsires used literally for woolen sheets have been turned into the smartest homespun dresses, gay with varicoloured yarn embroidery and fringed, fore and aft, around the skirt and sleeves.

The American summer girl takes to the blanket attire with an avidity that shows a reversal to type and her aboriginal squaw ancestress.

You might, perhaps think that the little old roller towel would be secure in its sequestered nook behind the kitchen door, but no—Miss 1922 has seen its sartorial possibilities and pounced upon it.

Using the plain crash center to fashion her dress she edges the sleeves, skirt and pockets with the red or blue border and truly looks a high roller herself when she dons her towel handiwork.

Table Cloths, Too.

Table cloths are also being worn this season. It is quite startling to see the red or blue and white checked farmhouse or kitchen type enwrapping fashionable feminity.

The more elegant imported type of damask cloths in floral designs and pastel tints of blue, pink, yellow and white are used too mostly effectively.

If this craze for table cloth frocks keep up we will soon be forced to eat off bare boards or take to oil-cloth.

It would be almost worth it, however, as they do make such lovely dresses and, believe me, when a girl is all wrapped up in one of these coloured table cloths she is sure all "set" for somebody.

ian blanket, the poor moron would have had a mighty loveless existence in these parts.

Whoever said "Perversity, thy name is woman," certainly had the right idea. Here, when all the manufacturers are turning out dress fabrics and materials as ravishing and exquisite as an Oriental's dream the dear girls "treat them with spurn" and turn to the homely furnishings of the domestic hearth for their sartorial inspirations.

No hand-woven linen sheet is safe in the hands of the summer girl of 1922. Heirloom or no heirloom, with vandal fingers she ravages the linen chest and slashes into the age-yellowed sheets with irreverent but capable and artistic hands.

The smart one-piece frocks that

COMPARISON.

Cleon has no costly mansion,
As have I.
Of all property expansion
He fights shy.
Yet—he goes about his labors
Envied by his affluent neighbors.

Cleon keeps no roadster fancy
(Three have I)
Wants no radio necromancy,
Gems won't buy.
Still—his luck some scores are citing,
While his rich associates slighting.

Cleon has a wife domestic,
None such I—
Mine is haughty and majestic,
"Style!" her cry.
But— his spouse all friends are quoting,
Her a heroine all voting

Cleon has a cellar tiny,
Not so I—
Ah! his hoarded treasure shiny
Makes me sigh!
Tipped my his wife, that clever soul,
He laid in a stock of coal!
—Ella A. Fanning in N. Y. Times.

YOUNG MAN WAS FLEECED BY WOMAN.

Richard Westlake, of Trenton, went to Annie Stokes, a young fortune teller, to have his money blessed. After that was done she folded it up and gave it to him, putting it in his purse. He opened the purse and found about $50 short. He promptly had the girl arrested, and in police court at Trenton she was fined $25 and costs for telling fortunes and $50 and costs for stealing money, besides making restitution. She was ordered out of town.

You Can Save Dollars With These Genuine Bargains

Steel Lawn Rakes — Regular $1.50, for $1.25
3-Tang Hay Fork — Regular $1.50, for $1.10
Rope Halters — Regular $1.75, for $1.25
Harness Snaps, all styles, ½in. to 1¼in. — Regular 15c, for, each 05
Claw Hammers — Regular 75c, for ..... .49
Hand Saws, 26in. — Regular $2.75 to $4.00, for $2.25-$3.25
20% Discount on All Carriage Whips.
Hand-Power Washing Machines —Regular $22.00, for $18.50
Lawn Mower, 16in., 4-Knife (Guaranteed)—Regular $17.00, for $14.50
Screen Doors, complete—Regular $4.50 for $3.50; and $4.00, for $3.00
Yale Inside Door Sets — Regular $1.50, for $1.00
Yale Front Door Sets — Regular $5.00, for $3.75
2-Burner Coal Oil Stoves Guaranteed) — Regular $21.00, for $18.00
3-Burner Coal Oil Stoves — Regular $25.00, for $22.00
2-Burner Ovens — Regular $8.00 for $6.00

BASEBALL GOODS
(Draper & Maynard)

Gloves—Regular $11.50, for $9.00
Baseman's Mitt—Regular $16.00 for $13.00; $14.00 for $10.00; $7.75 for $6.00; $5.50 for $4.45
Catcher's Mitt — Regular $11.00 for $9.00; $5.75 for $4.75
Baseballs — Regular $1.00, for ..... .65

McClennan Hardware Co.
232 Charlotte Street
Next To Corner of Aylmer Street

Stock Market News and Views

(Quotations supplied the Examiner by W. F. Nelson Commission Company.)

NEW YORK STOCKS.

	High	Low	Close
Amer. Can.	61⅝	60	61⅜
Anaconda	56	55	55⅛
Ches. & Ohio	78⅛	77½	77⅝
C.P.R.	146¾	145	146¾
Amer. Loco.	124⅛	121	121¾
Bald. Loco.	128	126⅛	127⅛
Studebaker	127⅛	126¼	127
Erie	18⅝	18¼	18⅜
Erie 1st Pfd.	28½	28¼	28⅜
B. & O.	59⅞	59⅛	59⅜
Beth. Steel	78⅛	78¼	78⅜
B. R. T.	25¾	25	25⅝
Mex. Seaboard	20½	19¾	20⅛
Nor. Pacific	87⅛	86¼	87⅜
Mex. Pet.	176¾	173¼	175
Pan-Amer. Oil	77⅛	75½	77
Reading	80¼	78⅞	79¼
South. Pac.	95¾	94¾	94¾
South. Rail.	28⅛	28	28⅛
N. Y. Central	100¼	98⅞	99½
Rock Island	46⅜	46¼	46⅜
Replogle	32⅞	31¾	32⅝
Pierce-Arrow	12⅜	12	12
Gen. Motors	13⅛	13¼	13⅛
Davison Chem.	51⅛	48¼	51⅜
Cosden Oil	47	44¾	41
Int. Paper	58¼	57½	57½
Royal Dutch	56⅜	55⅛	56½
Rubber	58¾	58½	58¾
U. S. Steel	104	103¼	103⅞
Int. Nickel	18⅛	17⅞	18¼
Lack. Steel	79⅛	79⅛	79⅝
Crucible Steel	93¼	91¾	92¾
Midvale	35⅛	35	35¼
Repub. Steel	73¾	72⅝	72⅞
Gulf State Steel	83¼	82	83¼
Vanadium Steel	51⅛	49½	51
Transcon. Oil	15⅝	14½	15⅜
Gen. Asphalt	67	65¼	66⅜
Keystone Tire	9¼	8⅞	9⅛
Atchison	104½	104¼	104¼
Lehigh Valley	70⅛	68⅛	69
Houston Oil	78⅜	77¼	78¾
Missouri Pac.	24¼	23¾	24
Pennsylvania	47½	47⅜	47⅝
Corn Products	119½	116	119⅜
Kelly Springfield	45¾	46	45¾
Pacific Oil	57¾	56⅜	57¾
Union Pacific	151	149½	151
Sears Roebuck	92⅜	91¼	91¾
Great Northern	95	93½	95
Sinclair	33¼	33	33¼
A. I. C.	36⅛	35¼	36
Chandler	62	60¾	61⅛
Allied Chemical	84	81¾	84
New Haven	33½	32⅝	32⅞
North-Western	92	90¼	91
Amer. Sugar	85¼	84	85¼
Amer. Smelters	65¼	64	64⅜
Famous Players	90⅛	89	90½
Central Leather	41	40¼	40½
Westinghouse	65¼	63¼	65
Allis-Chalmers	57	56	57
Amer. Woollens	96⅛	95⅛	96⅜
Coca Cola	72⅛	72⅛	72¼
Kennicott Cop.	38	37¼	37⅝
St. Paul	36⅛	35⅜	36
St. Paul Pfd.	55⅛	53⅛	54
International Pet.	22¾	22½	22⅝
Middle States Oil	13⅜	13¼	13⅜
Stand. Oil (N.Y.)	550	550	550
Stand. Oil (Ind.)	115	115	115

CANADIAN STOCKS.

	High	Low	Close
Brazilian	46	45½	45½
Brompton	36¾	36	36¾
B. E. Steel	35⅞	33¾	35⅞
Bell Tele.	115½	115	115
Tor. Rails	80	80	80
Breweries	52	52	52
Can. Gen.	81¾	81¾	81¾
Can. Steam Pf.	53	53	53
Cement	70	69	70
Smelters	25½	25½	25½
Montreal Power	96	96	96
Span. River	100½	100¼	100¼
Span. River Pf.	105	104½	105
Steel of Can.	77½	77	77½
Laurentide	95¼	95¼	95¼
Atlantic Sugar	25	24¾	25
Wayagamack	62	62	62
Abitibi	65	63	65
Shawinigan	110	110	110

Call Money.....3½ to 4 per cent.

WHEAT.

	Open	High	Low	Close
May	107¾	109¾	106⅝	108¾
Sept.	101½	103⅞	100	102⅜
Dec.	103⅝	104⅞	101¾	103⅝

CORN.

May	57⅝	59½	57⅛	58⅞
Sept.	60	60⅞	59⅛	60¼
Dec.	54¼	56¼	53¾	55⅝

MINES.

	Bid	Asked
Apex	3	3¼
Atlas	27	29
Crown Reserve	2204	23
Dome Lake	14	14½
Hollinger	1195	1200
Kirkland Lake	45	46
La Rose	27½	29
McIntyre Mines	—	2000
Schumacher	75	76
Teck Hughes	73	74
Porc. V. N. T.	52	55
Gold Reef	3⅞	4
Porc. Crown	22	23
P. E. D.	13½	14
Wasapika	18½	19
New Ray	24¾	25
West Dome	15	15½
Hattie Gold	21½	22½
Wakenda	9	11
Keora	12½	13
Trethewey	23	24
Moneta	16½	17
Dome	35	35¼
Lake Shore	278	280
Nipissing	600	650
Hunton	7¾	7¾
Hargraves	327	330
Temisk	35½	37

Price Bros.	47	46½	46½
Riordon	9	9	9
Detroit United	69¼	67¼	67¼

Total Sales—1,141,100.
Bonds to 2 p.m.—$12,000,000.

EXCHANGE RATES.

Sterling	447½
Francs	791½
Marks	7⅛

UNEXPECTED TURN TO RAIL STRIKE TO-DAY.

(Special to the Examiner.)
(By Stewart P. West.)

NEW YORK, August 22. —The railway strike situation took a turn to-day which Wall street did not count upon. Whether or not the declaration of the eastern presidents that they proposed to fight rather than give in on the seniority question, represents the majority sentiment for the country as a whole, is something that remains to be seen. For an hour or so the announcement caused some hasty selling of railroad stocks which was not surprising in view of the fact that they had had nearly a week of advancing prices, in the course of which good sized profits had accumulated in speculative hands. This selling was however very promptly taken. While the rails in the first hour or so were droping off a point, new buying orders were rushed into the coppers, the equipment stocks, the tobacco and some of the American oils and the diversion thus created had the desired effect in checking any spread of the selling movement to the general list.

The market did not seeme in the least to need any artificial support. It gave a display of strength under the test of what might have been construed somewhat unfavorable news. The attitude of the Eastern railway executives evidently means that there will be no general settlement of the shopmen's strike either now or later. In all probability the dispute will be left for each road to settle individually. Roads in the east which claim that the strike is already won, and that nearly three-quarters of the strikers' places are filled, will be left to go on as they are. Roads in the west and south, which have been less successful will probably effect a compromise and take their men back.

Evidently the market to-day was disposed to take this complacent view. This was the reason why there was so little realizing in the railway list and why recovery followed swiftly upon the early decline. In a number of instances railway shares went higher than ever in the afternoon.

UNION PACIFIC REPORT.

NEW YORK, Aug. 22. — July gross $14,599,311, decrease $1,076,344. Balance after tax, $2,564,898, increase $62,172. Net operating income $2,432,9991, increase $284,858. Six months gross $98,530,817, decrease $4,957,551. Balance after taxes $14,539,110, decrease $595,359. Net operating income $13,431,140, increase $168,230. Above report includes earnings of Los Angeles and Salt Lake road.

GRAIN RECOVERED.

NEW YORK, Aug. 22.— Wheat rallied 2 to 3 cents from lows and was half to a cent higher. Corn rallied 1 3-4 from low on short covering owing to scattered complaints of hot weather.

RENEWED STRENGTH

NEW YORK, Aug. 22.— Rails and Industrial specialties developed renewed strength after 1 p.m. Otis Elevator made new high for 1922 at 153, and Liggett and Myers at 187. Great Northern preferred reached new high for year at 95 on belief supposed danger to its seven per cent rate had definitely disappeared. Toledo St. Louis and western soared to 70 against Monday's low 55 responding to prospect of inauguration of common dividends at annual rate of at lest 5 per cent. Preferred sold at new 122 high on likelihood of 4 per cent. rate will be initiated in next six months.

BRYANT BROTHERS' COMMENT

Canadian Market.—Tractions and public utilities were active in today's market, Detroit United losing 3 points and Toronto Rails a like amount, while Winnipeg Electric gained 3 points to 40. Montreal Power moved to a new high across 97. This stock is destined to sell very much higher, and its position in our market is comparable to U. S. Steel in the New York market. Price Bros. and Riordon so far both laggard in the bull paper market, were firmer.

Mining.—The big golds sold around their highs to-day, with Dome at 35 and Holly at 12. In the Kirkland properties, Lake Shore made a new high at 2.80, and Kirkland Lake sold at 46. V.N.T. was firmer at 18, and West Tree sold at a new high for the move at 10. The mining shares continue to be tightly held in spite of the big advances of the past few weeks.

STOCK MARKET OPINIONS:

Hirch Lillenthal and Co.—The abundance of money seeking investment the prospects of wonderful crops and the adjustment of the labor troubles are all favorable for an expansion of business.

A. J. Johnson and Co.—The security markets give every indication that the trend is upward. We look for activity to broaden out.

Hayden Stone and Co.— For the time being all factors are constructive and aside from technical reactions due to over enthusiasm it seems to us prospects favor the constructive side.

Goodbody and Co.— We are to have good crops and cheap money and therefore a strong marke; for investment bonds and stocks, public utilities for the rest of the year.

McClave and Co. — Underlying strength based on investment absorption is the reason that we doubt very seriously whether the generally expected reaction of the announcement of the strike settlement will come

MONDAY'S BIG MOVEMENT

NEW YORK, August. 22.—Unparalleled strength since last spring was manifested in yesterday's market. Old time traders sat up and metaphorically smacked their lips at the sustained upward movement, because it reminded them of the old trading days when you could buy anything with your eyes shut and make money. Some traders were at a loss to account for the advance but it might be pointed out perhaps as the most important factor, was the increasing demand for investment buying by the public in general.

To strengthen my opinion you might have noticed that stocks which have been lying dormant for months, came to life and were bought freely by those who usually pick up bargains, no matter the character of the stock. This class of buying we might designate as the speculative variety. Then you might rave seen the inside workings of the real, genuine Wall street pools, men of keen insight, willing to take unlimited chances in boosting their pet shares, but as pointed out before the investment element was the most pronounced and most important.

Those enough interested to watch the movement will see that the prospective stocks, on which a resumption of dividends will likely take place, were the most sought after. I have tried for several months to lift you out of the despondent class and to place your feet upon the strong rock of optimistic thinking and eventually right action.

It is a grand feeling to have a conviction that you are right in your judgment and the red blood in your veins will circulate the better by acting upon your convictions. I don't for a moment believe that the market is going to climb after green cheese in the moon, but with the occasional profit taking, that is inevitable, this market is destined for higher levels and I have no hesitation in saying that we will see stocks 10 to 40 points higher.—Seawright.

FALL TRADE BOOM FOR BRITAIN DEVELOPING

LONDON, Aug. 22.— Britain is embarking on a great fall trade boom, according to the Daily Express. All trades report increasing business from America, the dominions, India and the Far East.

Money rates are hardening as the re sult of increased demand for credits arising from greater industrial activity. The textile industry is

Gold Is Gold The World Over and Money Makes Money

Hollinger — Dome — Teck-Hughes, etc., amongst the BEST GOLD MINES IN THE WORLD, will sell much higher soon. The Gold Mines are just coming into their own.

BARGAINS IN NEW YORK

Famous Players, C.P.R., Studebaker, U.S., and many others, will sell much higher, and we would advise their purchase on any reaction. The more money you make the more we make in commissions; therefore, it is to our advantage to advise you to the best of our information.

Nelson Commission Co.
332½ George Street
(UPSTAIRS) - 'PHONE 229

Capitol Entertainment

NOW PLAYING
Evenings, 8 o'clock.
Mat. Wed. 2.30 p.m.

Johnny Duffey's life and hopes were bound up in two *The Prize Ring*—his office. Twenty-four feet square and simply furnished

The Engagement Ring—its diameter that of Constance Talbott's third finger

Johnny's story is that of

The RIGHT THAT FAILED

starring

BERT LYTELL

and it's a knockout!

A BAYARD VEILLER PRODUCTION

Scenario by Lenore Coffee. Based on J. P. Marquand's story in The Saturday Evening Post

HAROLD LLOYD COMEDY

PATHE NEWS "MY LADY OF THE PINES"

A NORTHERN DRAMA

MURDER RAMPANT IN CAIRO, EGYPT.

Sixteenth Murderous Assault Upon British Subjects.

ALEXANDRIA, Egypt, Aug. 22.—(Associated Press.)—The recent attack in this city on Lieutenant Colonel Arthur Frederick Hamilton Pigott was the 16th case in the series of murderous assaults upon British subjects in Egypt. It called again to mind the threat of the nationals that an Englishman would be shot daily until the return of Said Zagloul Pasha, the Nationalist leader who was deported by the British last December, and it is the latest addition to the extended chain of anti-British political outrages.

Lieutenant-Colonel Pigott, of the Royal Army Pay Corps, was shot and gravely wounded in Kadi el Fadl Street by unknown assailants while walking to his office. He was taken immediately into the house of an Egyption doctor, M. Abdel Meguid, at No. 1 Kadi el Fadl Street and was given first aid, being afterwards transported to the Officers' Hospital at Abbassieh, where one of the three bullets which had hit him was extracted.

Hopes are entertained of his recovery, but this new crime has aroused great indignation among the European population in Egypt.

Keene News

Mr. and Mrs. J. J. Moore and daughter, Lillian, motored to Cobourg on Thursday and spent the day.

Mr. and Mrs. James Richardson, Miss Laura and Miss Francis motored to Cobourg on Saturday to attend the races.

Mr. and Mrs. Eddie Wright and family, of Peterborough, spent Sunday at the home of Mr. and Mrs. David Edwards.

William Kemp has been quite ill the past few days.

Girls' Ball Game.

The girls' ball team played the Sixth Line team on Friday evening and the score stood 11-10 in favor of the Sixth Line. Things are becoming now very interesting, owing to the fact that the first half of the schedule is not yet finished, and the teams in the League are tied for first place.

Bert Lytell in a scene fro m 'The Right That Failed' at the Capitol To-night, and Wednesday.

Meet Your Friends

When they want a real good time they all go to the

"Rendezvous"

AT CHEMONG PARK

It's bright and cheerful, and the finest appointed n usic place in Eastern Ontario. Fine floor and Music by Select Orchestra.

Refreshments, Etc.

NAVY OF FUTURE MUST RELY ON AERIAL STRENGTH

Britain Exposed to Attacks By Airplanes, Scattering Poison and Disease Germs on Her Cities.

LONDON, Aug. 21.—(Associated Press).—"The navy of the future must take to the air; otherwise it will be at a hopeless disadvantage," said Captain Viscount Curzon, in the House of Commons, when the naval estimates came up for discussion. He pointed out that, according to the latest figures, the navy had only nine fighting airplanes, in contrast with the 86 possessed by the United States navy.

To offs t the allegation of Captain Curzon, the Air Ministry has issued a statement declaring the Britis'i navy to be better equipped with aiplanes than that of any other power and claiming no fewe- than 98 fighting air machines in commission, with a large number of reserves.

George Lambert, a former Civil Lord of the Admiralty, expressed the opinion that the British navy was very inadequately equipped with aircraft. "Can the navy say that from the defensive point of view the money of the taxpayer is being spent to the best advantage?" h· asked. "You are going to spend $16,000,000 on two new battleships, but it is useless to spend money on capital ships unles you have sufficient aircraft for the ships you already possess."

Lieutenant-Commander Kenworthy emphasized the great need of strengthening the air fleet. "We are exposed to two great dangers from the air," he said, "massed attacks by fleets of airplanes flying by night and scattering poison and disease germs on our cities, and having our food supplies cut off by attacks on the trade routes. The two capital ships would be of little use warding off such raiders."

Mr. Amery, Financial Secretary to the Admiralty, answered some questions about recen experimental attacks by airplanes on warships in the Channel. According to published snesational reports, he said, the attacks were completely successful, and if made in real warfare would have completely wiped out a considerable portion of the British navy. The manœuvres were not of a "wholly novel character," but part of a series of valuable and constructive exercises which have been carried out for some time. It is not true that the airplanes threw out smoke screens. The torpedo-carrying airplanes were sighted 15 minntes before firing their torpedoe. They were under dummy gun-fire.

"There is a great difference between the effect of dummy gun-fire and real gun-fire on the morale and the steadiness of flyer when at a low altitude at the moment of discharging torpedoes, the speaker continued. "They were attacked by gun-fire in dummy from light cruisers and destroyers. The attadk developed under favorable conditions. We could not use real counter-measures. The attack thus developed its full offensive effect and a number of hits were recorded under the most favorable conditions. I do not know the exact number of hits, but I am informed that from the Admiralty Staff point of view it was not considered to be at all large or in any way beyond what was expected.

GOTHAM'S DRY NAVY MOBILIZED FOR WAR

White Way in Gloom as New Crusade Bodes Ill.

NEW YORK, Aug. 22.— While deputies continued their invasion of the district of bright lights on Broadway Prohibition Zone Chief Appleby, of New York and New Jersey, recalled the major portion of the dry navy from its snooping expedition off Rhode Island and New Jersey.

The immediate return of the rum chasers is necessitated, he said, by appearance of five more alleged whisky runners off Sandy Hook.

Gloom deepened in the "White Light" district when enforcement agents continued their crusade. Proprietors of practically all resorts had been warned raids would be made if patrons were permitted to "bring their own" and consume it in the places.

The crusade comes on the heels of a police order compelling tre dimming of the bright lights at 1 a.m., following the murder of a gangster outside La Vie cabaret, just off Broadway, less than a week ago.

GASES IN LAKE KILL FISH, COOK 'EM, TOO

But Authorities Fear Poisoning, Forbid Eating Them.

NAPLES, Aug. 22.—Thousands of dead eels, gray mullets, sea bass and other fish have come to the surface the last few days on Lake Lucrin, near the north shore of the Gulf of Naples, from which it is separated only by a narrow sand spit. Fishermen in the vicinity were delighted, especially as the fish appeared to be already cooked.

Their pleasure was short-lived, for the authorities prohibited collection of the fish, fearing that they had been poisoned by an eruption of gases. It was these gases, the authorities explain, which evidently coming from the bottom of the lake, made the water bubble and boil, thus killing and in a way cooking the fish.

Lucrin is a small lake said to have been formed by a volcanic phenomenon in pre-historic times. It was well known in the time of Cicero and Horace, as they extolled its oysters and mussels.

OFFICIAL NOTICE

LOUISVILLE, Ky., Aug. 22.—(Canadian Press)—Official notice of a walkout of the 'Big Four' Brotherhood of Trainmen on the western division of the Southern Railway Company for Janville, Ky., to St. Louis, Mo., was received yesterday by officials of the company here following a second strike of firemen at 12.30 o'clock yesterday afternoon at Princeton, Ind. Orders were given for the annulment of trains between Louisville and St. Louis until further notice.

Prospector, With Radio Set.

JACK ANDERSON WITH HIS RADIO RECEIVING SET, AND (INSET) IN A TRAINING POSE.

THE PAS, Man.—Radio is giving the rush to the gold rush.

Jack Anderson, prospector, explorer, roamer of the Canadian wilds, has started it. He has just arrived with a radio receiving set which, he says, will keep him many bounds ahead of all the old-time gold rushers.

The way Anderson works it is this:

Anderson's partner has a sending set at The Pas! Anderson takes his receiving set and goes into the wilderness.

Other prospectors are in the wilderness looking for gold or copper. When one makes a strike he stakes his claim and returns to the city.

Then, with news of the new find, the gold rush begins.

News Flashed.

But Anderson, already in the wilderness and nearer the location of the strike than those in the city, gets news of the find by radio. His partner sends it in the day it is announced.

So Anderson gets there first and has his choice of location for staking his claim.

What will be the result?

More radio sets, says Anderson, and then—the end of the gold rushing days. Instead of staying in the city, waiting for announcement of a find, the prospectors will be close to the valuable spots ready to hear the news by radio.

In Training.

Still, Anderson doesn't fear this new competition. He's prepared for it, physically. Like a pugilist, he trains for his work during the winter months.

A steady half-hour of rope skipping, another at punching the bag every day, boxing, road work, and virtually every conditioning stunt used by fighters, make up his training schedule.

"My work requires strength, besides complete co-ordination of nerve and muscle," says Anderson.

"Because of my training I am able to outdo the prospector who works in the woods all winter at lumbering, trapping and dog driving, when I go out in the spring."

VOICE OF THE PEOPLE

A LITTLE MATTER FOR THE G.W.V.A.

To the Editor: Would you permit me space in your valuable paper to air a grievance in which I have found myself unable to find a remedy.

On Sunday afternoon, August 20th, my boy (aged 15 years) was struck on the face and knocked to the ground, and there was struck several more blows, by P. C. Bromley. I went to his home for an explanation of his conduct, and he caught me by the arm and threw me off the verandah, ordering me to keep off his property.

I reported the matter to the Chief of Police. There I received little or no satisfaction. As there has been no summons issued on the boy for committing an offence, I take it for granted that he thrashed the boy without provocation. There were men who stood on the street, and witnessed the affair and can testify to the truthfulness of this statement. My husband in 1914 gave up his employment and went to France to fight for King and Country, and was killed in action the following year. Having no one to advise me otherwise, I take this method of placing the case before the public that someone might take the matter up and see that my boy can walk the streets without being molested, and enjoy the privileges and freedom that his father fought and died for.

Mrs. Hemphill.

173 Adaline avenue.

HICKEYS OFFER GENUINE BARGAINS

Unusual Dollar Day Bargains are being offered to-morrow by Hickey's, George street men's furnishers. In an effort to clean out surplus stock, prices have been cut below cost in some lines and as a result Dollar Day at this store will be featured by numerous Genuine Bargains. The store's advertisement appears elsewhere. (Advt.)

Dollar Day Record Values

AT

Grant's Shore Store

Shoes, Boots, Hosiery

For Every Member of the Family

½ DOLLAR—Children's "Fleet Foot" Shoes, in white, fawn and brown, in sizes 6 to 10, and a pair of ¾ Length Silk Lisle Sox ..... ½ DOLLAR

1 DOLLAR—Youths' "Fleet Foot" Boots, in white, brown and black. Sizes, 11 to 13 ..... 1 DOLLAR

3 DOLLARS—Our entire stock of Women's White Shoes ..... 3 DOLLARS

4 DOLLARS—Women's Brown and Black Goodyear Welted Oxfords, with medium heels, in good quality calfskin ..... 4 DOLLARS

D. C. Grant Ltd.

330 George St. Phone 367

At The Theatres

Capitol Entertainment

Capitol theatre patrons found the opening programme of this week much to their liking last night. "The Right That Failed" featuring Bert Lytell in a new role of pugilist and heart smasher, provided a thrill and Harold Lloyd in "Crack Your Heels" was as good a mirth-maker as ever. Those who yearn for action got it in Bert. Lytell's new vehicle, which is adapted from a high-calibre story that swept a Yale graduate, J. P. Marquand, into writing fame over night. The Metro people live up to their standard of photoplay art and when it is said that Bayard Veiller author of "Within the Law," was director, thats all the introduction necessary.

Bert. Lytell makes a handsomt and likeable Johnny Duffey, mooted world champion, but still the whimsical Bert, yearns for a higher niche in life. The plot tells how his ambition is realized, but at the cost of the use of his right arm. The girl in the story, Constance Talbot, becomes acquainted with Duffey under sensational circumstances when embarrassed by a policeman for not "Keeping off the Grass" in Central Park. The handsome pugilist does not allow matters to rest there, but advances his case at a fashionable summer resort, where it is necessary for him to be constantly on the watch that the truth of his profession be not revealed. All is not smooth sailing, however, and after winning the championship by knocking out Kid Reagan, Duffey is forced to similarly treat a rival suitor, although suffering from a smashed right hand. His fighting days are ended but, judging by the last few hundred feet of film life, still holds much that is good for he and Constance. Movie fans will not not be disappointed in this picture.

SONS GOING WEST, MOTHER ENDS LIFE.

Probe Reveals That Woman Drank Portion of Lye.

BROCKVILLE, Aug. 22.—In consequence of the attending physician having given a certificate claiming death to have been due to heart failure, under which the municipal authorities refused to issue a burial permit, Dr. C. F. MacPherson, Prescott, coroner, conducted an investigation into the death of Mrs. Mina Jane Durant, of Carleville, Augusta Township, who died on Wednesday last. After taking the evidence of the husband and some of the women, the coroner found that she had died of drinking lye after having been in ill-health for some time. The woman drank lye on August 10, apparently because of the departure of her sons on the harvesters' excursion to the west, and on her person when she was found was a letter of which the following is an extract: "I guess I will have to take lye. I am going to take your ear syringe so I won't burn my lips. How I dread the suffering, but I don't see no other way." The letter was addressed to her son "Billie."

BESET BY PHOTOGRAPHERS, PRINCESS MARY OBJECTS.

LONDON, Aug. 22.—(Canadian Press).—Princess Mary has been so beset by photographers, amateurs and professionals, since her marriage, that she has had to make known her specific request that they desist.

ROYAL

SPECIAL FIRST NATIONAL PROGRAM AT THE ROYAL TONIGHT

B. P. SCHULBEY PRESENTS

KATHERINE MacDONALD *in*

"The Beautiful Liar"

A comedy-drama with a romantic punch. This is one of those stories that leaves a pleasant taste. Six parts.

CANADIAN EDUCATIONAL PRESENTS

"ROLLING STONES

A great high-class comedy in two reels.

NEWS CAMERA CLASSIC —1 Reel

WHEN A WHALE WAS JONAHED —1 Reel

LOVELY MORILAND —1 Reel

If you want to see a variety pprogram, something to suit everyone, come to the Royal tonight and enjoy a good laugh.

ADMISSION

AFTERNOONS 5c and 15c

EVENINGS 15c and 20c

(War Tax Included)

COOLEST SPOT IN THE CITY.

Katherine Mac Donald and Charles Meredith IN "THE BEAUTIFUL LIAR."

At the ROYAL—To-night and To-morrow.

"THE BEAUTIFUL LIAR" DELIGHTFUL PHOTOPLAY.

Comedy-drama at its highest pinnacle of enjoyment is to be found at the Royal Theatre this week, where "The Beautiful Liar," a First National attraction, starring Katherine MacDonald, is being shown. The beauty of the star, the capable direction of Wallace Worsley, the able manner in which Charles Meredith handles the principal masculine role, the elaborate settings and the exquisite gown creations worn by Miss MacDonald are all factors in sending audiences away thoroughly delighted with the production.

"The Beautiful Liar" was produced from a scenario by Ruth Wightman, based on the original story, "Peachie," by George Marion, Jr. The star is convincing both as the hard-working secretary of a Wall Street broker and as the haughty musical comedy queen of a thousand gowns.

Briefly, the story concerns how this little office girl, in order to save a resort hotel manager from losing his position, agrees to pose at a society benefit as the famous footlight favorite, Elsie Parmelee. She is aided and abetted by a Scotch bookkeeper from her office who helps to furnish the delightful comedy element for the story. Her leading man in the benefit is a young Manhattan millionaire, and the romance that begins during rehearsals and ends when he finally discovers her in the broker's office is one that will appeal to hearts both young and old.

The supporting cast includes Joseph J. Dowling, Wilfred Lucas, Kate Lester and Charles Wildish.

CURIOSITY OF CADDY PROVED DISASTROUS

CINCINNATI, O., Aug. 22.—Prompted by a desire to see what the "innards" of a golf ball were like, Joe Polsin, 11, a caddy at the Hyde Park Golf and County Club, chopped into one of the little spheres with his new pocket knife. As a result he is blinded, perhaps for life. After much effort he succeeded in getting through the tough composition shell, and then hacked the tightly wound elastic bands surrounding the core. At last the point of his knife reached the small acid-filled rubber bag which forms the centre of this type of ball. The liquid spurted into his eyes. Players who heard his screams carried him to the club-house and washed his eyes.

Physicians say a week will tell whether the boy is to lose his sight.

WISHING WENT OUT OF STYLE WHEN WANT ADS. CAME INTO FASHION.

No longer do people say "I wish for this" or "I wish for that."

They advertise for what they want in the Want Advertisment Columns of the Examiner.

Don't "wish" you had a better job —Advertise for one.
Read and study the Want Advertisements in

THE EXAMINER

Big League Games - Local And District Sport News Of Interest

PHILADELPHIA TAKES THREE OUT OF FOUR FROM ST. LOUIS

Athletics Upset All the Dope in Series With the Browns—Detroit Swamps Boston.

INTERNATIONAL.

Rochester 6—Reading 1.

READING, Pa., August 22 (Canadian Press). — Inability of the Reading batters to hit Blake, coupled with the continual muffing of easy chances, and the wildness of Schacht, caused Reading to drop the fourth game of the series to Stallings' Colts here yesterday by the score of 6 to 1. Score:

Rochester ..... 102201000—6 10 2
Reading ..... 001000000—1 3 3

Blake and Sanberg; Schacht and Clarke.

Jersey City 10—Buffalo 3.

JERSEY CITY, August 22 (Canadian Press). — After losing three straight to Buffalo, Jersey City returned to batting form, pounded Llewellyn from the box in the first inning, in which they scored seven runs and won 10 to 3. Score:

Buffalo ..... 010020000— 3 8 1
Jersey City ..... 70010011x—10 13 1

Llewellyn, Heilman and Hall; Zellars and Dehaney.

NATIONAL.

Philadelphia 7 St. Louis 6.

PHILADELPHIA, August 22 (Canadian Press). — Philadelphia made it three out of four from St. Louis yesterday by winning the final game of the series, 7 to 6, while the Yanks, being idle, gained a half-game on the Browns. Score:

St. Louis ..... 00030030—6 13 1
Philadelphia ..... 50010010x—7 11 0

Davis, Kolp, Van Gilder, and Severeid; Heimach, Harris and Perkins.

Detroit 16—Boston 3.

BOSTON, August 22 (Canadian Press). — Detroit won its third straight game from Boston, 16 to 3, yesterday. A batting spree in the sixth innings gave the visitors ten runs off three Red Sox pitchers, Heillmann making two singles in that inning. Score:

Detroit ..... 01020(10)111—16 19 0
Boston ..... 000030000— 3 5 6

Johnson and Bassler; W. Collins, Fullerton, Quinn, Russell and Chaplin.

AMERICAN.

Pittsburgh 5—Boston 1.

PITTSBURGH, August 22 (Canadian Press). — Boston failed to get a man to third base until the ninth inning yesterday, and Pittsburgh won 5 to 1 through Hamilton's brilliant pitching. Score:

Boston ..... 000000001—1 7 1
Pittsburgh ..... 30001001x—5 11 1

Oeschger and Gowdy; Hamilton and Gooch, Schmidt.

(Other games not scheduled.)

Diamond Dust

The next two weeks will play a big part in deciding the winner of the National League for the fourr leading teams, who are only separated by very narrow margins, are scheduled to meet each other. The St. Louis-New York series will probably be the most important.

* * *

The Petes will go to Belleville by auto, leaving from the Water Street alleys at 8.30 o'clock tomorrow morning.

* * *

The winner of the Peterboro-Belleville game tomorrow will lead the Central League.

* * *

The Oshawa Ontario, speaking of the leadership of the second half of the Central League schedule, says: "Oshawa's chances are very poor although by winning twice from Port Hope, Leaside and Peterboro and once from Cobourg it is not impossible."—Go to it. Peterboro accomplished an even more difficult task in the first half perhaps Oshawa can do it in the second.

* * *

The Belleville Creamery has presented Belleville team with a large score board and the inscription on the bottom reads: "Bettter Belleville Baseball" and Belleville Better Butter." There is also to be a gift of butter to help some of the big moguls on the Belleville team slide home.—Port Hope Guide.

FISHING IS CRIMINAL

Down in Georgi. all the little Georgian husbands who wish to stay out all night and skid around will have to tell their respective wives the honest-to-goodness truth and reasons for their whereabouts or "get theirs."

Stories of "sick friends" and the such may get a bit of leniency. But "fishing" yarns are especially dangerous.

To be exact, there is a bill in the Georgia Senate which reads:

—"any and all married men who shall go fishing without the consent of their wives shall be guilty of felony, and their sentence shall not be less than five years nor more than 20 years at hard labor."

H. Knapman Won The Ardiel Cup

Owing to an erroneous report received from Mount Julian G. E. Oxley was credited in last night's issue of the Examiner with having won the Horace Ardiel Cup, emblematic of the open sailing championship of the Kawartha. Such, however, was not the case. The cup, and pennant which goes with it, was won by Harold Knapman of Toronto and the trophies are now in his possession.

Little Lessons For the Golfer

(By George O'Neil)

Let the jigger blade lie naturally. Take care not to loop the descent and pull the shots over to one side. Remember the short blow. Feel the finish of the stroke. Not too far forward or too far backward. The right hand under finish is very hopeful. Falling away from these shots will send them every way but the right one.

Here is fine form for the finish of a full shot swing. This position of the club at the finish shows that the followthrough has been perfect. Jones hits hard at the tee and usually attains great distance. He has not attained the great accuracy that Chick Evans gets with the shorter swing, however, and the lack of machine-like accuracy has left Jones just shy of several championships, notably the recent National Open in Chicago, in which he finished tied for second place. A sliced drive lost him a stroke, possibly two, and the championship.

(Copyright John F. Dille Co.)

MOUNT PLEASANT LOST ANOTHER TO MILLBROOK TEAM

MILLBROOK, August 22. — Yesterday evening Mount Pleasant and Millbrook got together in a C. M. E. League baseball fixture, with the result in favour of the home team to the tune of 7 to 1.

John Cathcart, of Cavan, handled the game to the satisfaction of both teams.

The final game in the second half of the League series will be played on Thursday at Bethany between Millbrook and Bethany. This should be a good game. The Examiner will carry a detailed report of this game, with a complete box score.

In yesterday's game the teams lined up as follows:

Mount Pleasant—. Henry, p; H. Adams, c; . McDowell, 1b; H. Jamieson, 2b; B. Lowes, 3b; N. Fee, ss; E. MrLean, rf; A. Bland, lf; I. Lowes, cf.

Millbrook—R. Edmunds, p; G. W. Sayles, 1b; A. McCorry, c; R. H. Edmunds, 2b; H. Nattrass, 3b; W. Needler, ss; E. C. Richards, rf; F. Russell, lf; H. Lancashire, cf.

HAMILTON OBJECTS TO SOFT BALL RULES.

The rules drafted by representatives of the Ontario ath'etic commission and the Ontario branch of the A.A.U. of C. to govern softball games throughout the province will not likely be adopted in Hamilton. Neither the City nor Central leagues favor the new rules, claiming that if the distance between bases was changed from 60 to 50 feet it would slow the game up, and with a 12-inch ball in use instead of the 14-inch, it woud be getting too close to hard ball. A representative of the Hamilton leagues wrote a letter to Toronto some time ago, giving Hamilton's views on the rules, but this letter was never even acknowledged. Brantford is also against the adoption of the new rules, so it looks as though another conference will have to be held before the code will be looked upon as official.

—Hamilton Spectator

The 50 foot base line noted above is the new regulation for the men's game, the base lines for the girls' game were left at 40 feet.

Hamilton and Brantford are apparently the only two cities in the province to register a kick against the new rules. No rule on set of rules can be expected to please everybody and the wishes of the majority are the one to be considered.

Judge Landis is Told Big League Umps Are No Good This Season

The concensus of opinion among the newspaper representatives as well as among the fans seems to be that the job of umpiring in the major leagues has been handled with less efficiency this year than ever before. Judge Keneshaw M. Landis has made public the fact that he has been swamped with protests from irate bleacherites. Letters, and many of them have been received by the judge from practically every city in the two leagues containing, he says, strong criticisms and urgent suggestions that he take some action to remedy the state of affairs.

Judge Landis did not give any indications of what his intentions are but made a point of asking each reporter what he thought of the umpiring and where he thought the trouble lay. The scribes one and all said that the work of the umpires left much to be desired and agreed with the fans that something should be done, though no one could volunteer a remedy.

Big League Standings

INTERNATIONAL.

	Won.	Lost.	P.C.
Baltimore	90	37	.709
Rochester	77	51	.602
Buffalo	75	57	.568
Jersey City	69	60	.535
Toronto	64	66	.492
Reading	54	74	.422
Syracuse	48	81	.372
Newark	39	90	.302

AMERICAN.

	Won.	Lost.	P.C.
New York	70	47	.598
St. Louis	69	49	.585
Detroit	63	55	.534
Cleveland	61	59	.508
Chicago	59	59	.500
Washington	54	62	.466
Philadelphia	48	50	4.90
Boston	45	71	.388

NATIONAL.

	Won.	Lost.	P.C.
New York	69	46	.600
St. Louis	66	50	.569
Chicago	65	51	.560
Cincinnati	64	52	.552
Pittsburgh	61	53	.535
Brooklyn	54	59	.478
Philadelphia	40	68	.307
Boston	36	75	.324

TODAY'S GAMES

INTERNATIONAL.

Jersey City at Toronto.
Newark at Buffalo.
Baltimore at Rochester.
Reading at Syracuse.

AMERICAN.

Chicago at Washington.
Detroit at Philadelphia.
Cleveland at New York.
St. Louis at Boston.

NATIONAL.

Philadelphia at Pittsburgh.
New York at Cincinnati.
Brooklyn at Chicago.

MICHIGAN-ONTARIO LEAGUE.

Yesterday's Results.

Hamilton 5, Flint 4.
No other games played.

Games To-day.

Kitchener at Bay City.
London at Saginaw.
Hamilton at Port Huron.
Brantford at Flint.

HORSE SHOE TOSSERS FOUND IN PETERBORO

Local Devotees of "Barnyard Golf" Are Showing Up As Good As the Best of Them—High Scores and Many Ringers.

If some of the Yankee horse-shoe champions who boast of making from ten to twenty ringers at forty feet and at any age when to bump up against some of the local experts in the noble game of "barnyard golf" they might find a surprise or two awaiting them for Peterboro can boast several men who pitch a wicked shoe and can also put up their ten to twenty ringers at the regulation forty feet with surprising regularity.

Only last evening, though suffering from a sore shoulder, Bill Lustic won out in a sixty one point game and hung up sixteen ringers in doing so. Bill Lynn an his partner followed this up by making the last sixteen points of a twenty one point game with six straight ringers on two occasions dropping both shoes over the peg in the one throw. These scores are not merely good one picked from a whole heap of bad ones but are the usual run of play, last evening's work in fact declared to be an off night for the boys were not quite up to their usual form. George Simpson also came across with some nice scoring and kept his opponents hard at work to keep within winning distance of his tally.

The acme of simplicity governs both the game and the apparatus necessary to indulge in this fascinating past time for all that is needed is a back yard, two iron pegs and two pair of old horse shoes. An ideal layout for the game is found at the corner of Park and McDonnell streets where some of the leading celebrities can be seen in action and where even a row of seats has been provided for the comfort and convenience of the spectators It is here that the local stars hoid forth in all their glory and demonstrate to one and all the accuracy of both their eye and hand. To win a game on this pitch means tossing the shoe with the last word in accuracy and time and again ringer is covered by ringer and that in turn is covered again. If there are no ringers and the point goes to the shoe nearest the peg it is seldom that a shoe is more than an inch from the little iron marker is ever considered in the running.

As in all other games each individual player has his favorite implement and makes his best scores with shoes that have by long and constant use come to fit his own peculiar needs. The weight of the horse shoe wil laverage around two and one half pounds each; though some men like them much lighter, and one brawny one of Scotland pitches with uncanny accuracy a pair that tip the scales at three and a half pounds each. But weight is not the only consideration for the size and shape of the shoe will influence each individual in his choice.

In both individual and team play the local experts will rank high with the best of them and should the occasion ever arise could bring a team that would give any in the province a good run for their money.

GREYBIRDS WILL BE HERE ON SATURDAY

Petes Go to Belleville To-Morrow and Play at Home Saturday — Fast Game Expected.

The Petes are off to Belleville tomorrow morning for what may prove to be the crucial game of the second schedule. Belleville today stands in first place by a very narrow margin with Peterboro and Cobourg close on her heels. A victory for the Petes tomorrow will put them in the lead while a win for Belleville will greatly strengthen her present position. The eyes of all fandom will be turned to Belleville tommorrow.

Regardless of the outcome of tomorrow's game the local fans are assured of a great game on Saturday for that is the day on which Lindsay will make what will probably be her last appearance on the local diamond for this season. The Greybirds have ever been one of the Petes' most dangerous rivals and they would like nothing bettter than to hand the locals a defeat on their own grounds. The Petes however, are still smarting from a shut out, the only one of the season, handed out by Lindsay the last time the locals went down to visit the Scugog boys and are out for revenge.

This will be the last home game for the Petes until September 6, and will be the last Saturday game at Riverside until the play off at the end of the schedule, so it behooves the fans who have been waiting to see a good game to get to the park early on Saturday.

ARRESTED A POLE

ST. CATHARINES Aug. 22.—(Canadian Press). — Police arrest Harry Rutka, Pole of Thorold, in connection with the Solton murder.

ROGERS HORNSBY MAY HOLD BATTING HONORS THIS YEAR

Now Leads in Nationals, While Cobb and Sisler Battle For First in the American League Race.

There's a possibility that the individual batter champions in both major leagues this season will be .400 hitters. Rogers Hornsby, who is leading the brigade of batters in the National League is pretty close to that mark now, while Sisler and Cobb, who are running neck and neck in the American are beyond that figure.

Only four times in American League history, which had its inception in 1900, has the leader finished within the .400 class. Three players share in the honors of winning the American League batting supremacy with a mark of more than .400. Ty Cobb twice led the way by hitting better than that figure. In 1911 he secured an average of .420, the highest ever attained by an American Leagues since it organization. The same year, "Shoeless" Joes Jackson, now barred from professional ball, hit .408, an average that would have given him the title of being champion batter in all but four years of the league's existence.

Cobb went over that figure again in 1912, when he won the championship with a credit of .410. From that year until 1920, no American batter closed the season with an average of .400. George Sisler captured the glory in 1920 with a high standing of .407.

The National League, which was organized in 1876 has not had a batting leader since 1[illegible] who has clouted the ball for a mark of .400. Ed. Delahanty, one of the game's greatest hitters won the championship in 1899 with a mark of .408 but since that year the highest batting average in the senior league was .397 made last season by Rogers Hornsby. Since the league was established, there have only been nine championship winners who have soaked the leather hard enough to finish their year's work with marks of .400 or more.

In 1876 maybe, some of you old-timers, remember, Ross Barnes, who was a whirlwind player with Chicago in those wonderful days, was the batting king in 1876 ,when he hit .403 for the season. Old Cap Anson ,another famous star, now gone to the Great Beyond, batted .407 for Chicago in 1879, and this same great Anson hit them out for .421 in 1887, and in 1893 Jake Stenzel, then playing with Pittsburgh, hung up a record of .409 in 1893. Hughie Duffy, now managing the Boston Red Sox, and a great player in his time, batted .438 while the Boston in 1894. Jesse Burkett, one of the Giants' present coaching staff and a one-time noted star, batted .403 while wearing a Cleveland uniform in 1896. Wee Willie Keeler, who helped to make Baltimore famous batted .432 in 1897, when he was playing right field for the Baltimore Orioles, which team had Johhny McGraw, the Giants manaegr, as its scrappy manager. Don't these old records shuffle the memory of some of you fans who have followed the game for many years back? There were some wonderful players in those days just as there are now, and some of them like Mike Kelly, of Chicago; Charley Bennett, Detroit catcher, and Amos Rusie, New York speed demon, were each as great a hero as the only Babe Ruth is today to the present fan.

GIRLS TIE SCORE IN SOFT BALL GAME.

The Y. Tigers and the Brintons failed to decide a winner in yesterday's soft ball game at Central Park for when the game was called on account of darkness the score stood 23 to 23. The Brintons, one of the latest teams to join the league put up a suprisingly strong game and in two of the five innings played the Y. Girls failed to score, they did however, score heavily in the second, fourth and fifth innings.

The players were:

Y. Tigers—H. Jackson, p; A. Ebbs, c; G. Kirn, 1b; G. Gimblett, 2b; K. Holmes, 3b; I. Vincent, ss; B. Vincent, rf; E. Drury, lf; H. Brown, cf.

Brintons—M. Todd, p; H. Bartlett, c; F. Bartlett, 1b; T. White, 2b; C. Leether, 3b; L. Hatley, ss; A. Griffith, ss; R. Jay, rf; Q. Williams, lf; L. Welch cf.

WILSON'S "The National Smoke"
BACHELOR
Still the Most for the Money 10c.
ANDREW WILSON & CO TORONTO AND MONTREAL

CENTRAL LEAGUE GAMES TOMORROW

Peterboro at Belleville.
Bowmanville at Lindsay.
Port Hope at Oshawa.
Cobourg at Leaside.

A GOOD SCHEDULE FOR GIRLS' LEAGUE

Three Fast Games For This Week and One on Monday —League Meeting Thursday.

The Girls' Soft Ball League has three fast games scheduled for the remainder of the week. In the future the games will be called at 6.15 instead of 6.30 as in the past, the shortness of the evening making this action necessary. The games for this week will be:

Wednesday—C.G.E. vs Auburns.
Thursday—Lakefield vs Auburn.
Friday—Colonials vs Y. Tigers.

All three games will be played at Central Park and will start at 6.15 as above noted.

On Monday of next week the C.G.E. and Colonials will meet in what is expected to be one of the fastest games of the series, for these two team have been shaping up as the strongest in the league and are running neck and neck for supremacy. Alex Kay and Vernon Morphet will be the umpires for the occasion.

A meeting of the league has been called for 8 o'clock Thursday evening in the Chamber of Commerce rooms. Some important business will come up at this meeting in regard to the trophy to be presented to the winning team as it is also expected that the new rules adopted by the Ontario Branch of the A.A.U. of C. will be officially adopted by the local league.

SOFT BALL LEAGUE.

While but a few turned up for the soft ball league meeting called last evening at the Empress Hotel numerous phone calls were received from parties wishing to enter teams but who were unable to be present in person. It was consequently decided to call another meeting at a later date when more of those interested could be present in person to discuss the proposed league. The time and date for the next meeting will be announced later.

Dollar Day Specials at
SHOP OF FASHION CRAFT

The following list of Dollar Day Specials is very choice and selected from our regular stock of clean, up-to-date QUALITY Merchandise:

MEN'S SHIRTS — 15 Dozen Only — Regular $3.00 — Dollar Day — $2.00
NECKWEAR — French Silk Cravats — Regular $1.50 — Dollar Day — $1.00
STRAW AND PANAMA HATS — Your Choice — $1.00
SPORT SHIRTS — Regular $2.75 — Dollar Day — $1.50
WASH TIES — Regular 75c — Dollar Day — 3 for $1.00
FLANNELETTE NIGHT SHIRTS — Reg $2.50 Dollar Day — $1.50
HANDKERCHIEFS — 5 for $1.00
PURE IRISH LINEN HANDKERCHIEFS — Regular $1.00 — Dollar Day — 2 for $1.00
RAW SILK ATHLETIC UNDERWEAR — Regular $4.50 — Dollar Day — $3.45
BATHING SUITS — Pure Wool — Regular $5.00 — Dollar Day — $3.95
CASHMERE HOSE — Pure English Cashmere Hose — Regular $1.00 — Dollar Day — 3 for $2.00
PALM BEACH SUITS — Your Choice — $12.95
KHAKI PANTS — Reg ar $3.00 — Dollar Day — $2.00
WHITE DUCK PANTS — Regular $3.00 — Dollar Day — $2.00
MEN'S 2-PIECE HOMESPUN SUITS — Your Choice — $19.50

EXTRA SPECIAL SPRING AND FALL OVERCOATS AT $24.50
MEN'S SUITS—Just received a big shipment of New Fall Suits and Overcoats Specially priced from..... 29.50 UP
ESTIMATING BLANKS GIVEN WITH EVERY DOLLAR PURCHASE

Jack Primeau's
Shop of Fashion Craft -:- 140 Hunter St.
EXCLUSIVE MEN'S WEAR SHOP

Sports

SUB-COMMITTEE HEARD PROTEST

Lindsay Protest Held Over For Further Consideration

PORT HOPE, Aug. 22.—Meeting of the sub committee of the Central Ontario League was held here yesterday to consider two protests, one lodged by Cobourg against Port Hope for using a player without a certificate, and the other entered by Lindsay against Cobourg, the Lindsay club claiming that a Cobourg man advanced a base after Umpire Rosevear had called time and afterwards scored the winning run in a ten inning contest. In the event of the Cobourg-Port Hope game affecting the schedule it will be replayed. The committee reserved its decision on the Lindsay protest in order to consult some members of the committee who were not present.

GOLF NEWS

3RD DRAW R. R. HALL TROPHY

Match Play Handicap.

M. E. Shaver vs. Paul Trebilcock.
F. C. Weber vs. F. M. DelaFosse.
A. Mowat vs. J. P. Bond.
Dr. Wood vs. C. G. Graham.
J. R. Marshall vs. Sam. Hamilton.
J. F. Strickland vs. W. G. Morrow.
J. W. McDermid vs. A. H. Stratton.
Frank Bradburn vs R. Grant.
Winners must be declared on or before Monday, 28th August.

BELGIAN WON BENNETT CUP.

PARIS, Aug. 22. — (Canadian Press.)— Lieut. Ernest De Muyter, Belgium balloonist, has been officially declared winner of the recent race for the James Gordon Bennett Cup, says Geneva dispatches received here.

Read the Want Ads.

TWO DAYS' RACE FOR SILVER CUP.

Air Event Which Is Creating a Stir in England.

LONDON, Aug. 22.—(Canadian Press)—There is to be a great air race for a cup presented by the King sometime during the first fortnight in September.

The race will occupy two days, one for the outward half of the course, and one for the return. It will start and finish at Croyden, and Glasgow will be its nothernmost limit. Birmingham, Newcastle-on-Tyne, Manchester and Bristol are among the cities that will be points on the route, and it is hoped that the civic authorities will do all that is possible to facilitate that arrangements for the race, which will be in the hands of the Royal Aero Club.

The plans for the race so far are not advanced but it is already settled that it shall be flown under a handicap, and that, in addition to the King's Cup a trophy which many airmen have already declared it their keen ambition to win, there shall be certain substantial prizes. In the provision of these the promoters of the race have some expectation that the great industrial and commercial centres over which the racing aircraft will pass in the contest will take some part. The need for the encouragement of aviation is acute, and the race will provide an opportunity for the public who are coming more and more to realize their dependence at a time of national emergency in our airmen, to express their appreciation of them.

It is intended that only British airmen and machines shall compete. Any type of aeroplane will be eligible.

FAST GIRLS' GAME.

The girls from the Sixth Line of Otonabee nosed out the Keene girls 11 to 10 in a fast game of soft ball played on the Sixth Line grounds Friday evening. The game was hard and closely contested from the start to finish the victors getting their one run lead across the plate in the last inning for a win.

THE BELLEVILLE GAME STARTS THREE O'CLOCK

The Peterborough-Belleville game, which will be played in Belleville tomorrow afternoon, will start at three o'clock.

Reds Boast of Two-Man Staff Behind the Bat

IVY WINGO—(INSERT) EUGENE HARGRAVE.

Individual supremacy has prevailed for years in the department of catching ,although the position is more than a one mans job.

However, probably once upon a time somebody told somebody else that a catching staff should be composed of one leader with two recruits to fill in.

Such conditions exists with many major league clubs today. And for years and years back, too.

Figure for yourself and you see what chance a young catcher has with the Chicago White Sox with Ray Schalk around; with the Athletics with Cyrus Perkins o nthe job; with the Cleveland Indians with Steve O'Neill, with the St. Louis Browns with Iron-man Hank Severeid wearing the mask.

This one-man rule, however, does not prevail with the Cincinnati Reds, where Patrick Moran boasts of what is rated the best two-man catching staff in the major league loop.

The cast reads: Ivy Wingo and Eugene Hargrave, alias "Bubbles."

The funny part of this combination is that Moran and the pitcher do not pick the catcher for the game. Then how is it worked?

The pitcher on the other club.

Until Moran receives the name of the opposing pitcher he does not select his catcher. And for this reason:

Wingo, a left-handed batter, catches when the Reds face a right-handed pitcher.

Hargrave, a right handed batter, sits behind the mask when the Reds go against a southpaw .

There is Branch Rickey of the St. Louis Cardinals who shifts infielders and outzelders according to the style of pitching against the Cardinals, and other managers also arrange changes ,but this is the only two-man catching staff in either big league.

Wingo is as spry today as he was when he entered the National League in the summer of 1911. He remained with the St. Louis Cardinals until 1915, when he was traded to the Reds for Miguel Gonzales. He was born at Norcross, Ga., July 8, 1890.

Hargrave had to tour around the minor league circuit for a long period before convincing the majors that he was ripe. He was given a trial by the Cubs as a kid in 1913, but Jimmy Archer was on that job at that time hence "Bubbles" did not have much of a chance to develop.

Batting in the 400 class for three seasons, starting in 1918 with St. Paul, Hargrave was snatched by the Reds for delivery in 1921.

BOWLING SERIES EVEN.

TORONTO, Aug. 22.—(Canadian Press)—The sixth annual all-comers' match in connection with the Dominion bowling tournament was played on the greens of the Toronto Canoe Club last night, and resulted in a win for sixteen Toronto rinks by a majority of seventeen shots, making the series to date even with three wins each.

Six women candidates for Congress, including Winifred Mason Huck, of Chicago, have announced world peace as the first plank in their platforms.

KNOCKOUT FOR KEENE AT HOME

The blow fell at Keene last evening, when Lakefield, East Peterborough leaguers defeated the homesters by the score of 11 to 3. It was the first defeat at home for Keene since the league was organized three years ago. The win practically gave Lakefield the second half.

Tommy Doughty went the full route for Lakefields, and his teammates gave him good support in the field and with the willow, the swatfest including a home run by Northey with two on. After making the circuit, Northey was put out at second for failure to touch that bag.

O'Dette and Robson, twirling for Keene, never had a chance to win the game because of the ragged support behind them.

Bob Ross and Ed. Wright umpired the contest.

SPAN OF LIFE IS LENGTHENING OUT.

Average 51 Years For Males and 55 For Females.

LONDON, Aug. 22.—(Associated Press).—The expectation of life in this country has largely increased since the period of 1834-1854, according to the annual report for 1921 of the Chief Medical Officer of the Ministry of Health, Sir George Newman. At that period the expectation at birth was: for males, 40 years, and for females 42 years. The present figures are: 51 for males and 55 for females.

This, with some reservations, means that a baby born now has a chance of living twelve years longer than its grandfather. The reduction of mortality is most marked, however, in early life. The life-expectation of men of 45 is but little better to-day than it was 70 years ago. Sir George Newman, in his report, indicts alcohol and faulty industrial environment as the chief causes of this adult mortality. He points out, too, that respiratory diseases, pneumonia, bronchitis and tuberculosis, are the chief causes of death.

"It is absolutely within our power to prolong the days of human life and enlarge its capacity," Sir George says. "The length of life in this country is much less than it should be, and there is no inherent reason why as much as three years should not be added to the average life-time of Englishmen of 45." To secure this, he says, the maximum emphasis should be laid on the need of developing and fortifying the physique and powers of resistance, first of the child, and then of the adult.

The body should be well bred, Sir George continues, well nourished, kept clean within and without, trained in healthy living in fresh air and exercise, and excesses and overstrain should be avoided. The health, capacity and resistance of the body is the only sure defence against early mortality, in Sir George's opinion.

TURNS AGAIN TO SPAIN FOR CUBA'S POPULATION

HAVANA, CUBA, Aug. 22.—(Associated Press).—Increase in the population of Cuba from 3,000,000 to 10,000,000, mainly through Spanish immigrants, is one of the purposes of the new Secretary of State, Carlos Manuel de Cespedes, former Cuban minister at Washington.

The secretary believes that Spanish immigrants, for numerous reasons, will make the most desirable additions to Cuba's population, and is holding conferences with his collegaues on the best methods to bring these elements to the island. The necessity of checking the flow of workers from Cuban cane fields to Spain, caused by unfavorable financial conditions, and the advisibility of counteracting the flood of Chinese, Jamaicans and Haitians is being stressed by Dr. de Cespedes.

MAXWELL

Close comparison causes the remarkable value of the good Maxwell to stand out unmistakably. It is generally agreed now that only high ideals, expressed in fine manufacturing, can produce a car of such beauty, stamina, and economy, at such a price.

Cord tires, non-skid front and rear; disc steel wheels, demountable at rim and at hub; drum type lamps; Alemite lubrication; motor-driven electric horn; unusually long springs

GILLESPIE GARAGE
Phone 950 378 Aylmer St.

The Good
MAXWELL

519-C

PRESS SEEKS TO REVIVE TURKEYS ECONOMIC LIFE

CONSTANTINOPLE, Aug. 22.—(Associated Press).—A campaign for the revival of industrial activity in Turkey has been started by the Turkish press. The influential Ileri, a morning newspaper, says:

"The slow extinction of Moslem economic activity has been going on now for several years. This can only serve the interests of our enemies, who observe our lamentable economic situation and gain the idea that the day will soon come when the Turkish nation will die out automatically.

"We must arouse ourselves to this danger. Day by day, our commerce and industry are bidding us farewell. We are selling to strangers our house properties and our real estate, and very soon we shall begin selling them our furniture and moveable property. Turks must awake from their slumber; they must link their private life to the national needs. They must economize and save and work, remembering that to waste a single piastre is an attack upon the national destiny."

Black velvet turbans are now replacing those of taffeta and silk. Some have a velvet bow or feather, but most of them are severely plain.

AUSTRALIA CUTS TAXES

£3,000,000 Reduction Largely Due to the Washington Conference

MELBOURNE, Aug. 22.—Economy in the national expenditures, mainly as a result of the Washington conference, will make possible a considerable reduction in taxes, it is shown by the new Australian budget just published. The income tax is reduced by 10 per cent., and the exemption increased to £200; the war surcharge tax on land is reduced and the entertainment tax is abolished when the price of admission is less than a shilling.

The duty on galvanized iron and similar goods, and also on tractors, is lowered and a bounty is provided for local manufacture of these commodities. A subsidy of £150,000 on export beef is also provided.

Of the £3,000,000 reduction in taxation two-thirds is made possible by the cut in the costs of the national defense.

DOCK WORKERS ARE NOW OUT ON STRIKE.

PORT ARTHUR, Ont., Aug. 22. —(Canadian Press.) — There is no settlement in sight of the freight truckers strike on the Canadian National and Pacific docks here. Ships which arrived yesterday are being unloaded by their crews and passenger ships are departing but behind schedule. The Western Stevedore Company, who had the contract for the dock labor, stated that men would be employed at the rate of 35 cents per hour and 37 cents for overtime. Few have responded to the offer.

Estimating Blanks With Every Dollar Purchase

HICKEY'S

Estimating Blanks With Every Dollar Purchase

GREATEST $ DAY OFFERINGS

Many Prices Cut to Less Than Cost

Shirts

NEGLIGEE SHIRTS, made by W. G. R., Tooke Bros. and Forsythe. Regular $3.00. Dollar Day $1.55

Neckwear

SOFT COLLARS, Tooke and Arrow brands all sizes, 13 to 18. Regular 50 cents Dollar Day. 25c

ARROW LINEN COLLARS, slightly soiled, all shapes and sizes. Regular 25 cents Dollar Day 9c

30 DOZEN TIES, all brand new good from leading manufacturers. Reg. $1.25 and $1.50. Dollar Day 89c

Hose

FINEST ENGLISH CASHMERE, in purples reds, browns, whites and blacks. Regular $1.50. Dollar Day only 69c

INTERWOVEN SILK, guaranteed, all fashionable colors in all sizes. Regular $1.25. Dollar Day 98c

Underwear

B.V.D. STYLE, made by W.G.R., Hatchway and Delpark. Regular $1.75. Dollar Day $1.19

TRU-KNIT UNDERWEAR in natural and white Balbriggan mesh and lisles. Regular $2.50. Dollar Day $1.49

Pyjamas

ONE LOT OF FLANELLETTE PYJAMAS, W.G.R. make, all sizes, Reg. $3.00 Dollar Day $1.49

FLANELLETTE NIGHTGOWNS, good pattern. Regular $2.50. Dollar Day $1.29

Sweaters

BALLANTYNE AND MONARCH SWEATERS, all styles in pretty color combinations. Regular $7.25, for Dollar Day $4.50

Hats and Caps

HATS, King make, latest styles. Regular $4.00. Dollar Day $2.95

CAPS, latest fall styles in greens, browns reysg, etc. Regular $3.00. Dollar Day $1.69

Men's Belts

Good quality belts. Regular $1.00 Dollar Day 20c

Bathing Suits

All sizes. Regular $2.50. Dollar Day 98c

Overalls

CAHARTTS OVERALLS, the wonder garment, guaranteed. Regular $2.50 Dollar Day $1.99

CARHARTTS COMBINATIONS, in blue stripe and khaki. Regular $3.75. Dollar Day $2.95

Raincoats

GARBARDINE RAINCOATS, sizes 33 to 42. Regular $25.00. Dollar Day $16.75

HICKEY'S

345 George Street Phone 61 j

THE TROUBLE WITH MARTIN

(LEFT) THE WAY MARTIN FIGHTS TO-DAY, HEAD BURIED AND EYES SLANTING UPWARD. (RIGHT) THE WAY HE FOUGHT BEFORE, CHIN UPWARD, EYES DOWNWARD.

Bob Martin lost sight of the heavyweight title for a while. But he's back again and sees the goal ahead as plainly as every.

This is the first true story of Martin's decline in the heavyweight division. There was a time when he was considered the logical man to meet Jack Dempsey—the one man who had a chance to down the Utah Mauler. Then, after beating Frank Moran so decisively, Martin took on Fay Keiser, a mediocre light heavyweight of Cumberland, Md., and received as neat a licking as any pugilist ever stood up under.

It was noticed that night, Sept. 5, 1921, in Baltimore, that Martin's chin was pointed upward and Keiser hit him "on the button" again and again. Martin showed one thing — that he could take a licking.

The licking he took was so severe that he spent the next week in bed. When he got out of bed he started for the next room and ran into the door. His manager, Jimmy Bronson, was worried.

"What's wrong with you, Bob? Can't you see?" he asked.

"I don't seem to be able to see straight ahead,' said Bob. "I can see down and up, but not level."

Bronson hustled him off to an oculist. The oculist worked on him for three months with indifferent success.

Finally Bronson thought he'd take another flyer with Bob and wired for him to come on to New York from his home in West Virginia. On the way to catch a night train Bob stopped off a a little town in western Maryland. He drove his big red roadster out that afternoon and went over a bank and into a tree. When they lifted the car off Bob they thought he was dead. But he hadn't yet taken the count. He was in the hospital two weeks and then he sat up in bed and said:

"I can see all right again.'

His manager put him through some tests and it really proved that Bob had shaken his eyesight back in place.

Bob always was afflicted in a small measure. Many critics berated him because he held his chin high.

He buries his chin on his chest and lets his eyes slant upward instead of tilting his chin and looking down at an opponent.

It will be harder to hit him on the chin now. He's corrected his greatest fault.

WATCH THIS EACH DAY

MAPS

of the City and County of Peterboro

Every business man and every scholar should have one. They are right up-to-date, only

50c each

Mounted with Rollers for Schools and Offices $2.50

Apply at Examiner Office

COME TO FAIR'S FIRST $ Dollar $1.00 Day $

Store Opens at 8.20 a.m. To-morrow

Robert Fair & Co. Limited

For Every Dollar's Worth of Goods Purchased from us you will be Presented With One Guessing Coupon for One of the generous Cash Prizes Offered.

The Housefurnishing Department Offers Great Bargains For Dollar Day

FLOOR OILCLOTH, 2 yards wide, floral or block designs. Regular 60c. Dollar Day..... 2 sq. yards for **$1.00**

LINOLEUM, 2, 3 and 4 yards wide, an excellent quality. Regular $1.15. Dollar Day, sq. yard, **$1.00**

BATHROOM LINOLEUM, 2 yards wide, in blue and white check patterns. Regular $1.00. Dollar Day..... 2 sq. yards for **$1.40**

CURTAIN MARQUISETTE, 36-inch, white or cream, with fancy borders. Regular 50c. Dollar Day..... 3 yards for **$1.00**

MADRAS MUSLIN, 36-inch, floral or conventional designs. Regular 60c. Dollar Day, 3 yards **$1.00**

45-INCH MADRAS MUSLIN, conventional or bird designs. Regular 75c. Dollar Day, 2 yards **$1.00**

31 TO 36-INCH CRETONNES, suitable for drapery. Regular 40c. Dollar Day..... 4 yards **$1.00**

WINDOW SHADES, combination of white and green, with insertion. Regular $1.85. Dollar Day, each..... **$1.00**

COLORED BORDERED SCRIM, 36-inch, rose and blue colorings, suitable for bed-rooms. Regular 35c. Dollar Day..... 4 yards **$1.00**

WHITE CURTAIN SCRIM, 36-inch, taped edge. Regular 20c. Dollar Day..... 5 yards **75c**

COLORED MARQUISETTE, plain shades of rose, blue or green, 36 inches wide. Regular 65c. Dollar Day..... 2 yards **$1.00**

CURTAIN NETS, 45-inch, small conventional designs. Regular 75c. Dollar Day..... 2 yards **$1.00**

SCRIM CURTAINS, 2 1/3 yards long, hemstitched, with lace edge. Regular $2.50. Dollar Day, pair..... **$1.50**

MARQUISETTE CURTAINS, 2 1/3 yards long, with insertion. Regular $5.50. Dollar Day, pair..... **$3.50**

FEATHER PILLOWS, large size 19 x 26 inches, covered with a good striped ticking. Regular $6.00. Dollar Day, pair..... **$3.50**

ART SATEEN, downproof, 36-inch, mercerized finish. Regular 85c. Dollar Day..... 2 yards **$1.25**

TAPESTRY RUGS, 3 x 3½ yards, floral or conventional designs. Regular $31.50. Dollar Day, each..... **$17.50**

LINOLEUM RUGS, 3 x 3½ yards, canvas back, bordered. Regular $16.50. Dollar Day.... **$13.50**

CONGOLEUM RUGS, 3 x 3½ yards, brown and rose colorings, slightly imperfect. Regular $15.75. Dollar Day, each..... **$13.00**

ENGLISH WILTON RUGS, finest quality, fringed on both ends, 3 x 3½ yards. Regular $110.00. Dollar Day, each..... **$69.00**

CANADIAN WILTON RUGS, 3 x 3½ yards, handsome designs. Regular $85.00. Dollar Day, each..... **$59.00**

AXMINSTER RUGS, 3 x 3 yards, superb designs. Regular $65.00. Dollar Day, each, **$39.00**

WILTON HALL RUNNERS, fringed ends, 2 feet 3 inches by 9 feet. Regular $20.00. Dollar Day, each..... **$15.00**

SMYRNA RUGS, 30 x 60 inches, reversible and fringed. Regular $7.50. Dollar Day, each, **$5.00**

ENGLISH LINOLEUM, 4 yards wide, an excellent quality for wear. Regular $1.10. Dollar Day, sq. yard..... **90c**

Cottons, Sheetings, Pillow Cases, Towels, Towelling, Spreads, Blankets

HEMMED WHITE SPREADS, good size 64 x 84 inches. Regular $2.75. Dollar Day, each..... **$1.95**

PILLOW CASES, hemstitched and lace trimmed, 42-inch. Regular 65c. Dollar Day..... 2 Cases **$1.00**

DAMASK TABLE COVERS, 30 x 30 inches. Regular 75c. Dollar Day..... 2 Covers **$1.00**

HEMMED PILLOW CASES, 40-inch. Regular 25c each. Dollar Day..... 6 Cases **$1.00**

LARGE HUCK TOWELS, fringed ends. Regular 75c pair. Dollar Day..... 2 pairs **$1.00**

COLORED BATH TOWELS, cream with stripe. Regular 40c pair. Dollar Day..... 3 pairs **$1.00**

UNBLEACHED SHEETING, 72-inch. Regular 65c. Dollar Day..... 5 yards **$2.25**

FACTORY COTTON, heavy weave, 36-inch. Regular 25c. Dollar Day..... 5 yards **$1.00**

FACTORY COTTON, 34 and 36-inch, good quality. Sells at 20c. Dollar Day..... 7 yards **$1.00**

WHITE BATH TOWELS, large size. Regular $1.25. Dollar Day, per pair..... **$1.00**

WHITE BATH TOWELLING. Regular 35c yard. Dollar Day..... 4 yards **$1.00**

AWNING DUCK, green, blue and brown, best quality. Regular 60c. Dollar Day..... 2 yards **$1.00**

BLEACHED SHEETING, "Hochelago" brand, 81-inch. Regular $1.25. Dollar Day, yard..... **$1.00**

ENGLISH BLEACHED SHEETING, 72-inch. Regular $1.25. Dollar Day, yard..... **$1.00**

BIG SPECIAL in "HOCHELAGA" BLEACHED SHEETING, 72 inches wide. Regular $1.00 ..... Dollar Day, yard **75c**

DAMASK TABLE NAPKINS. Regular $2.25. Dollar Day price, doz..... **$1.50**

ALL-LINEN WHITE ROLLER TOWELLING, 17-inch, red border. Regular 30c. Dollar Day..... 4 yards **$1.00**

MEN'S BLACK COTTON SOCKS, fine quality. Regular 35c. Dollar Day..... 4 pairs **$1.00**

HEMMED DISH TOWELS, large size 22 x 27 inches. Regular 35c and 40c. Dollar Day.... 4 for **$1.00**

PURE LINEN ROLLER TOWELLING, natural linen shade, 17-inch. Regular 25c. Dollar Day..... 5 yards **$1.00**

HALF-BLEACH TABLE DAMASK, 58 inches wide, dice design. Regular $1.65. Dollar Day, yard..... **$1.35**

WHITE COTTON, 34 inches wide. Regular 25c. Dollar Day..... 5 yards **$1.00**

FLANNELETTE BLANKETS, white with border, 12/4 or the largest size, perfect quality. Regular $3.50. Dollar Day, pair, **$2.85**

Wash Goods Dept.

HEAVY CHAMBRAYS, Canadian and American makes, many shades to select from, 27 and 34-inch. Regular 35c. Dollar Day..... 4 yards **$1.00**

DRESS VOILES. A wide range of light and dark Voiles. Regular 50c. Dollar Day..... 4 yards **$1.00**

GINGHAMS, Anderson's and Canadian weaves, in plaids, checks or stripes. Regular 30c, 35c, and 40c ..... Dollar Day..... 4 yards **$1.00**

SCOTCH FINGERING YARN, black and colors. Regular $1.50 lb. Dollar Day, lb..... **$1.15**

DRESS PRINTS, in light and medium colors, 30 to 34-inch. Regular 25c and 30c. Dollar Day..... 5 yards **$1.00**

FACTORY YARN, in all-wool, all wanted shades. Regular $1.40. Dollar Day, lb..... **$1.00**

SEERSUCKER, a washable fabric that requires no ironing, 27-inch. Regular 30c. Dollar Day..... 5 yards **$1.00**

$2.25 BLACK OR NAVY PAILETTE DRESS SILK $1.50 YARD

At less than wholesale price. Special inducement for Dollar Day. 36-inch. Regular $2.25. Dollar Day price, yard..... **$1.50**

A COLLECTION OF DRESS GOODS, that will attract many here first. Values up to $2.00. Dollar Day, yard..... **50c**

ALL-WOOL SERGE, 40-inch, in black and colors. Regular $1.10. Dollar Day, yard..... **75c**

ALL-WOOL BOTANY SERGE, 54-inch, black or navy, with the Botany finish. Regular value, $3.00. Dollar Day, yard..... **$2.00**

COLORED SHANTUNG SILKS, grey, wine, blue and tan, 32-inch. Regular $1.75. Dollar Day, yard..... **$1.00**

ENGLISH TAMOLINE SILK, about 15 shades, 20-inch. Regular 75c and $1.00. Dollar Day, yard..... **50c**

ALL-WOOL TWEEDS, 56 inches wide, grey and brown effect and brown with stripe, for ladies' or men's suits, coats or boys' wear. Regular $3.50. Dollar Day, yard..... **$2.00**

A COLLECTION OF DRESS GOODS, of plaids, plain and fancy. Up to $1.00. Dollar Day, yard..... **35c**

CHEVIOT SERGE, all-wool, specially for boys' suits or pants, 27 inches wide. Regular $1.75. Dollar Day, yard..... **$1.25**

JAPANESE WICKER LAMP SHADES, lined with silk, 6-inch size. Dollar Day, each..... **50c**

SILK FOULARDS, handsome designs, mostly in blues, 36-inch. Regular $3.00. Dollar Day, yard, **$2.35**

$1.50 ALL-WOOL DRESS OR SUITING SERGE FOR $1.00 YARD

Black, navy, Copen., turquoise, brown and wine. 50 inches wide. Regular $1.50. Dollar Day special price, yard..... **$1.00**

Millinery Specials

TRIMMED HATS. A special selection of Hats, worth $4.00 and $5.00, to sell on Dollar Day at, each..... **$1.00**

TRIMMED HATS. Your choice of the $8.00 or $10.00 Hats tomorrow (Dollar Day) for..... **$4.00**

STRAW HAT SHAPES, that sell at $3.00 to $5.00. Dollar ay..... 2 of them for **$1.00**

SAILOR AND READY-TO-WEAR HATS. Regular $6.00 to $8.00. Dollar Day, each..... **$2.00**

BUCKRAM AND NET SHAPES. To clear on Dollar Day at..... 4 for **$1.00**

FLOWERS, that sell from $1.00 to $2.00, to clear on Dollar Day at..... 4 for **$1.00**

STRAW BRAID, Dollar Day price will be, 4 bunches **$1.00**

ENDS OF GEORGETTE CREPE AND SILK. To clear on Dollar Day at..... 4 ends for **$1.00**

MARABOU SCARFS, that sell at $12.00 and $13.00. Dollar Day price, each..... **$7.00**

Hosiery Counter

LADIES' COMBINATIONS, white, nicely trimmed. Regular $1.00. Dollar Day..... 2 Suits **$1.00**

CHILDREN'S DRAWERS, white balbriggan. All sizes. Regular 25c to 50c. Dollar Day, pair..... **15c**

SWISS RIB VESTS, very fine quality, straps. Regular $1.00. Dollar Day..... 2 Vests **$1.00**

LADIES' DRAWERS, over-size. Sell at 75c pair. Dollar Day..... 2 pairs **$1.00**

LADIES' BLOOMERS, Pink or white. Regular 65c. Dollar Day..... 2 pairs **$1.00**

ALL-RUBBER BATHING CAPS, red, blue and green. Regular 25c. Dollar Day, each..... **15c**

CHILDREN'S FANCY SOCKS. Regular 35c and 40c. Dollar Day on Sale for, pair..... **25c**

GREY SILK HOSE. Sells at 85c pair. Dollar Day..... 2 pairs **85c**

WHITE LISLE HOSE, all sizes. Regular $1.15 pair. Dollar Day, pair..... **75c**

CORSET SPECIAL, white, for average figure. Sizes 20 to 28. Regular $1.75. Dollar Day, pair, **$1.25**

SILK GLOVES. A collection of White and Black Gloves, in sizes 6 and 6½ only. Regular $1.00, $1.10 and $1.25. Dollar Day, pair..... **35c**

Dollar Day Rush Sale Prices in Ready-to-Wear

POLO CLOTH COAT, 1 only, fawn shade. Regular $35.00. Dollar Day price..... **$17.50**

SPORT COAT OF COVERT CLOTH, 1 only. Regular $15.00. Dollar Day..... **$4.50**

TAFFETA, TRICOLETTE AND HOMESPUN SUITS. They sell at $20.00 and $25.00. Dollar Day for..... $8.50 and **$10.00**

SILK TAFFETA DRESSES. Worth up to $35.00. Dollar Day, your choice for..... **$15.00**

TAFFETA SILK SKIRTS. Regular $15.00. Dollar Day price, each..... **$4.00**

ALL-WOOL SERGE DRESSES. Worth up to $25.00. Dollar Day, your choice for..... **$5.00**

VOILE DRESSES, this season's styles. Sells up to $12.00. Dollar Day for, each..... **$3.00**

ALL-WOOL SWEATER COATS. Regular $10.00. Priced for Dollar Day at, each..... **$3.00**

KNITTED CAPES, 2 only, all-wool. Shop early for this bargain. Regular $12.00. Dollar Day price, each..... **$7.50**

UNDERSKIRTS, of white cotton and moire. Regular up to $2.50. Dollar Day price, each..... **75c**

BLACK SILK BLOUSES. Regular $5.50. To sell Dollar Day at, each..... **$1.50**

GEORGETTE BLOUSES, pink or white. Regular up to $12.00. Dollar Day to sell at, each.... **$3.00**

WHITE VOILE BLOUSES. Up to $2.50. Priced for Dollar Day at, each..... **75c**

LADIES' RAINCOATS, in grey, fawn, sand and black. Regular $10.00. Dollar Day, each..... **$5.00**

A FEW WHITE MIDDIES. Worth up to $2.50. Dollar Day price, each..... **50c**

WASH SKIRTS, of white repp. Regular $1.50. Dollar Day price, each..... **50c**

HOUSE DRESSES. Sell at $3.00 each. Dollar Day to sell at, each..... **$1.00**

GIRLS' ALL-WOOL PULLOVERS. They were $5.50. Dollar Day at, each..... **$1.00**

LADIES' ATHLETE COMBINATIONS. A few of the $2.00 line to go on Sale for..... **$1.00**

NURSES' APRONS, with bib. Regular $2.00. Dollar Day price, each..... **75c**

GIRLS' PYJAMAS, of pink mull. Regular $2.50. Dollar Day price, pair..... **$1.25**

CITY AND GENERAL

DR. T. P. McCULLOUGH
Eye, Ear, Nose and Throat specialist. 166 Brock St. 'Phone 36W. dtf

AUTO AND TAXI.
Reid's Auto and Taxi Service. Day or night. 'Phone 439. dtf

TAXI RATES CUT IN HALF
Special rate to Chemong of 25c per passenger at 11.45 a.m. and 5.45 p.m. Ring phone 278, Pulkinghorn's garage, 182 Hunter street. 26d 49 4905

TAXI LIVERY
Excellent equipment. Just added new seven passenger McLaughlin, now running—2 seven passenger cars. For good service telephone Herb. Stinson's Taxi Livery. 'Phone 480. dtf

HARDWOOD SLABS.
We are now taking orders for cut twelve inch Dry Hardwood Slabs. This is splendid wood and good value. The Peterborough Lumber Co., Ltd., 163 Hunter street. 'Phone 545. 6d-48-4952

AUCTION SALE
Household Furniture, etc., Wednesday, Aug. 23rd, at the home of Mr. A. Olin, 586 Sherbrooke Street. Included in same will be found one fumed oak dining suit, range, gas stove, heaters, etc. Sale 1.30 p.m. W. J. Hancock. 2d-44

BRITISH COLUMBIA SHINGLES.
All Best Grades—Also Eastlake Steel Shingles, Corrugated Iron, and Ready Roofing.—Fred H. Rowan, 271 McGill Street. 'Phone 851. tts

OMITTED.

The names of Heintzman & Co. and Peterborough Music Company were left off the list of Dollar Day merchants under Musical Goods, and Hickey's Shoe Store, Hunter Street, under Boots and Shoes. All these stores are in the list of stores making Dollar Day.

PEAT VS. SOFT COAL.

Those who fail to put in a supply of Peat while it is still available will have time to reflect when they are forced to accept soft coal, and that in doles. At the prices suggested at the recent Council meeting, and which are likely to obtain, there is no comparison with Peat for cleanliness and domestic purposes. 3d-22-24-26-4969

THE BURNS BREAD KNIFE CUTS LIKE WILD FIRE

For sale at Taylor's, $1.50 each. The best and most practical bread knife on the market. Cuts clean, bread or cake, hot or cold.

Saws filed and set. Umbrellas repaired and re-covered. Cutlery grinding. Clipper plates sharpened. Lawns mowers ground. 'Phone 1091 Wm. Taylor & Son, the Sheffield Cutlers, 219 Hunter street west. t. t. s.—80.

TYPEWRITERS FOR SALE.
1 Underwood, used, but good, $50.00
1 Oliver No. 5, good shape..... $45.00
1 Empire, used, fair bargain.... $35.00
1 Monarch, overhauled $45.00
1 Oliver, second-hand, fair $30.00
All the above are in good, serviceable condition. New Ribbons with machine. Typewriters Cleaned, Overhauled, etc. — NELSON'S TYPEWRITER CO. 'Phone 229.

JOHNSTOWN'S BEER IS AGAIN CUT OFF.

Mayor Admits It Was All Just a Trick.

JOHNSTOWN, Aug. 22. — Old John Barleycorn, who did business from the same old stands for a few hours here Saturday, was back in his grave yesterday.

Those who asked Johnstown barkeeps for real beer, were told "them days have gone forever."

An entire new set of prohibition laws from Philadelphia had stopped the beer spree which started Saturday when Mayor Cauffiel issued a tricky statement on the basis of which saloonists started selling 8 per cent. brew at ten cents a stein.

The Mayor has explained that when he said "real beer" could be sold, he meant beer of less than one-half of one per cent. alcoholic content.

The wets, who Saturday hailed the Mayor as a "regular fellow," yesterday were incensed at him. The Mayor openly admitted that he issued his statement to draw the attention of Federal and State prohibition officers to the lack of dry enforcement in his municipality.

He accomplished his purpose. The former officers were immediately ousted and replaced by a new set.

"RAINMAKER" REACHES ITALY FOR A TRIAL.

Hatfield Wants to Explain His Process to Pope Pius.

LONDON, Aug. 22. — A "rain maker," Charles M. Hatfield, who claims to have brought relief to drought sufferers in Canada and the United States, has arrived at Naples, having been invited by the Italian Government to try to bring rain to that vicinity, parched by a five months' drought, says a Central News despatch from Naples.

If he is successful at Naples the Government will engage him to repeat the process in other districts suffering from lack of rain. He was quoted as saying he was anxious to explain his secret process to Pope Pius, and if the Pontiff agreed he would try to induce rain to fall on the Vatican gardens, which for some time have been withered by the drought.

BIRTH.

KIDD.—At Coldsprings, Otonabee, on August 18th, 1922, to Mr. and Mrs. Everett Kidd (nee Mae Reid), a son.

Social Calendar

Mrs. Sydney Betts and family of Queen street, returned home on Saturday morning after spending a very pleasant visit with her brother and sister at Middleton, Nova Scotia

Rev. Dr. Denoon, of Avenue Road Church, Toronto, is visiting in town, the guest of his sister, Mrs. A. H. A. Robinson, Gilmour Street.

Miss Pearl Kemp is spending a vacation in Philadelphia.

Miss Loretta Young and Mrs. F. Young have returned to their home in Denver, Colo., after a pleasant two month's vacation with friends in Young's Point and Peterboro.

Mr. and Mrs. Jack Anglesey spent Sunday the guests of Mr. and Point.

Master Charlie Young of Young's Point, is the guest of Mr. and Mrs. Jack Anglesey, 186 1-2 Hunter street.

Mr. Bruce Gould left for Haliburton, this morning, after spending the week end at the home of Mr. and Mrs. A. T. Dugan, 166 McDonnel street.

Miss A. Guerin has returned home after spending her vacation at St. Catharines and Niagara Falls, N.Y.

Mr. and Mrs. J. D. Arbuthnot have returned to Toronto after spending two weeks vacation at Willow Vale Camp, on Friday evening they entertained the boys from Pavalowa Camp. Among those present were Richard Lundy and Felix Cudurka of St. Francis' Club, Toronto. Gerald Leoscher's Mandolin playing was much enjoyed.

Mr. George Batley left on Saturday to spend his vacation in Toronto and points west.

Mr. Wilbert Nicholls, of Winnipeg, is spending a few days in the city with his brother, Mr. Chalmer Nicholls, and has been busy meeting old friends. Mr. Nicholls is assistant manager of the Canadian Packing Company in Winnipeg, and has not been in the city for twelve years. He is returning west from a conference at Ottawa.

IN MEMORIAM

MEHEW.—In loving memory of Walter John Mehew, who died 22nd August, 1920.
Two years have passed, our hearts still sore,
As time goes on we miss him more;
He was a father, kind and true,
A patient, loving husband, too.
His memory is as fresh to-day
As in the hour he passed away.
O, for the touch of a vanished hand,
And the sound of a voice that is still.
We do not forget him, nor do we intend—
We think of him daily, and will to the end.
We mourn him in sorrow and silence unseen,
And dwell on the memories of days that have been.
Dearer to memory than words can tell
Are thoughts of him we love so well.
Dearest husband, how I miss you,
Never shall your memory fade;
Sweetest thoughts shall ever linger
Round the grave where you are laid.
Peaceful be thy rest, dear Jack—
'Tis sweet to breathe thy name;
In life we loved you very dear,
In death we do the same.
Fold him, dear Father, in thine arms,
And let him henceforth be
A messenger of love between
Our human hearts and Thee.
—Inserted by his loving Wife and Family.

Keen, Accurate Sight, A Vital Necessity

The surveyor can decipher his problems only as well as he sees them.

Modern complexities of life cause an undue strain upon your eyes.

The more you conserve your sight the more efficient you will be in your work.

Consult Us For Dependable Optical Service.

Fowler's Optical Parlors
373 George Street
Peterborough

Delight Flour
LADIES, you can purchase DELIGHT (*the only ready Pastry Flour made*) from any grocer. Don't risk the inferior brands as you will be the oser.

LARGE GATHERING FOR U.F.O. PICNIC

J. J. Morrison Chief Attraction at Kingston

KINGSTON, Aug. 22.—(Canadian Press.)—Despite threatening weather, large crowds are gathering at Glenburnie for the annual U. F. O. and U.F.W.O. picnic to-day.

The chief attraction is J. J. Morrison, secretary of the United Farmers. D. C. Rogers, Frontenac county, director of the U.F.O., will preside. Great interest is being taken in this gathering, as it is believed Mr. Morrison will pay considerable attention to the broadening out popolicy of Premier Drury, which threatens to cause dissension in U.F.O. ranks.

BLUNDERS

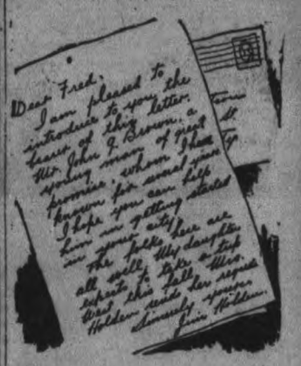

WHY IS THIS WRONG?

The answer will be found among to-day's want ads.

(What Blunder do you suggest?)

DR. A. P. ROGERS
CHIROPRACTOR - 210 BARRIE BLDG.
Office Hours, 9-12 a.m., 2-4 p.m., 7-8 p.m.
Closed Tuesday and Thursday Evenings.
Phones: Office, 681. Residence 1393W.

Grocery Specials for DOLLAR DAY

COUPONS GIVEN WITH EVERY DOLLAR PURCHASE

10lb. White Sugar	73c	10 Rolls Toilet Paper	33c
Pint Gem Jars	$1.17	3 Pkgs. Canada C. Starch	25c
Quart Gem Jars	$1.29	3 Kippered Snacks	25c
Creamery Butter, lb.	35c	Tiger Salmon, large	25c
24lb. P. Flour	85c	Tiger Salmon, small	15c
3lb. Black Tea	$1.00	3 Pkgs. Quaker Quakies	25c
2lb. Chelsea Tea	85c	New Potatoes, peck	20c
2lb. Fresh Dates	21c	Black Pepper, lb.	23c
5lb. Clover Honey	73c	6lb. Rolled Oats	25c
3 Pkgs. Ammonia (Handy or Snowflake)	20c	4lb. St. Williams Marmalade	65c
5-String Broom	39c	3 Boxes Matches	25c

Lakefield Branch: Next Sterling Bank.

Boyle's CASH & CARRY GROCERY. 168 Charlotte St. 60 Hunter St. E.

IN EVERY CUP THERE'S SATISFACTION
DRINK
JOHN'S TEA
Delicious and Refreshing
162 Charlotte Street

RIVERSIDE PARK PAVILION LAKEFIELD
DANCES twice a week—Tuesdays and Thursdays, 9.00 to 12.00 p.m.
First-class Orchestra.
J. W. LAWLESS.

Dr. M. C. GOODWIN
Palmer Chiropractor
BARRIE BUILDING, PETERBORO.
Lady Attendant.
Phone 4-3-1
Office Hours: 10 to 12 a.m., 2 to 4, and 7 to 8 p.m.
Office Closed Tuesday and Thursday Evenings

A LIONESS SPRANG INTO SMALL CAR.

A Thrilling Experience in Africa By H. A. Snow.

NEW YORK, August 22. Canadian Press. — Having a savage lioness spring into a small car with one is an unusual experience even in South Africa. H. A. Snow, the naturalist and explorer from Oakland, California, who recently has been staying in this city, gives the following account of his adventure on his recent tour:

"About 25 miles from Nazobi, in British South Africa, I had placed two camera men in blinds a mile apart, and thought that it would be possible to make a detour of 5 miles in an automobile and proceeding in a circle, gradually drive some game towards the blinds. When I was about two miles from the blinds and passing over low rolling hills bordering the Theka river, I fired at a herd of gazelles and brought down a buck. I got out to get the animal, when I noticed that a lion was stalking the herd.

"He was about 50 yards away and presently disappeared. Thinking that I had seen the last of him I put the buck in the car. I looked again and the lion raised his head. My blood was up and I meant to go after him. I made a detour around the hill but coming over the top I found instead of one lion six. They practically surrounded the car and I could not proceed. I halted the machine, and left the engine running. Then I let fly at the biggest of the brutes. The shot went over his head but the second shot brought him down.

"I had three shots left and with them I brought down two more lions and then saw behind me a lioness, evidently ready to charge. The only thing I could do was to start the car, and go straight ahead for to turn around was impossible. But the first thing I knew the lioness came right over the top and into the back of the car. I ducked under the steering wheel and trusted to luck.

"The car gave a lurch and threw the lioness out. I stood up and shot then and brought her down, and then the next thing I knew I was stalled on a hillock, with I feared my car out of commission. I expected every minute that some of the other lions would come after me but evidently they had had enough of the fight. I finally got my motor started again, and limped back to the lions. Then I got my son and the two camera men and we went back and picked up the lions."

DOLLAR DAY WILL BE "KIDDIES DAY".

Children's Socks assorted colors regular price, 50c, pair, 3 pairs for $1.00; Buster Brown Hose regular price 75c pair, "Kiddies Day", 2 pairs for $1.00; Rompers in Navy, and Light Blue, regular price, $1.75 "Kiddies Day", $1.25; Stamped Rompers in Pink, Blue and Linen, regular 85c, "Kiddies Day," 2 for $1; Stamped Pique and Repp Dresses, regular price $1.35. "Kiddies Day" $1.00 A. V. Law & Co., 186 1-2 Charlotte street. 2d 44 4958

Evening Examiner
Peterborough

AUGUST 23 1922

MICROFILMED BY
MICROFILMING SERVICES
2215 QUEEN ST. EAST
TORONTO, CANADA

START
OF
REEL

10 PAGES

The Evening Examiner

PROBABILITIES.
Moderate to fresh southerly and south-westerly winds; mostly fair and warmer to-day and Thursday; thunder showers in a few localities to-day, becoming more general Thursday.

VOL. LI., No. 44 PETERBOROUGH, WEDNESDAY, AUGUST 23, 1922 PRICE THREE CENTS

DOOR YET OPEN FOR CONFERENCE WITH STRIKERS

Resumption of Negotiations Between Hard Coal Operators and Miners Likely Soon.

MEDIATION SOUGHT

PHILADELPHIA, August 23. — Canadian Press.—Despite the abrupt termination yesterday of the parleys between the anthracite coal operators and their striking employees, the door has been left open for a resumption of negotiations and it is thought that there will be another conference shortly.

COAL COMMISSION BILL.

WASHINGTON, Aug. 23. Canadian Press. — A coal commission bill, giving operators and miners representation in the proposed government investigation of the industrial situation was given the right of way by the House Rules committee today over the bill which had been prepared with the approval of President Harding for a commission composed wholly of impartial representatives of the public.

Congress later reversed its decision and gave precedence to President Harding's proposal for an impartial tribbunal to investigate coal operations.

SEEKING MEDIATION.

NEW YORK, August 23. Canadian Press. — Representatives of fourteen big railroads will meet here today to further consider proposals of the five big brotherhoods to secure mediators in the shop crafts strike. There seems more optimism to-day.

PRESENTATION FOR POPULAR EMPLOYE

Neal Hurry Gets Farewell Address and Sum of Money.

Neal Hurry was taken by surprise when on the eve of his departure for the United States, his fellow employes in the machine department of the C.G.E. presented him with a sum of money and the following address and sent him off to his new home with the very best wishes of the staff:

The address

Dear Neal—Your departure from our midst is somewhat of a Hurry. Nevertheless, in fairness to ourselves, it is not as hurried as we have sometimes wished. You are going out into the world, and a very Cosmopolitan portion at that. You will meet all classes and sooner or later, it will be the Scotchman versus the Jew, but if you keep on and run true to form, the conquered Scot shall arise and the Jew be an easy victim.

You seem to have accomplished much as a football player. We are sure you will be missed if you have not yet paid our subscription, but are of the opinion your absence would have been felt before this, had you been blessed with that position that all young Scots aspire to—we mean treasurer. Your success as a piker—we mean piper—has brought you a fair sum of money at the expense of a patient suffering public with the pipe droning and the public groaning. It was certain to happen sooner or later—that some public benefactor should arise and entice you away from your present sphere, and so relieve such agony as you proudly impose on all who are unfortunate enough to be caught within the sounds of the skirl We say "proudly", for have we not seen your chest stand out, to say nothing of your eyes, as you boldly strutted up our streets. "Boldly", is certainly correct, when we think of people your age going on a crowded thoroughfare with knees all bare, even if they happen to have been scrubbed. You seem to forget the essential pants.

Little meetings like this are not of cosly nature at least on the surface, because every person knows how much he is out by his contribution, but woe unto the person on this occasion who has not perfected a strict stocktaking system. He will probably never know how much he is out, while you, as soon as you get out, will rush over the border.

You are going out as all young men should, but let me ask you to forget a few of your favorite tricks. For while the Yankee holds out a promising future, he expects that which results from only attention to work, coupled with a little study, so that you may earn all you get and at the same time fit yourself for the higher rungs of the ladder, leading to success, which we hope you will mount, thereby casting a favourable reflection on your old friends, of the Tool Draft, who will themselves be amply paid and forgive all your shortcomings by your so doing.

(Signed) J. Barnes, A. Jack, V. Killoran, H. Dunbar, W. C. English, S. Goulet.

OPPOSED TO FINES.

HAMILTON, Aug. 23.—(Special) — Interurban bus line operators fight against fines imposed by Police Magistrate Jelfs.

MARSHALS ARMY

MRS. LOWELL F. HOBART

Mrs. Lowell F. Hobart first national president of the American Legion Woman's Auxiliary is marshaling an army of women to mother wounded and neglected ex-service men throughout the country.

"Thousands of boys who went to war and whom we attended to then are now tucked away in army post hospitals and other places seeing no one but the every day official lists of visitors," she says.

"We must get back again and put every woman member of the auxiliary on the calling lists."

Plans have been perfected for the coming year to establish a woman's auxiliary in each of the legion's 11,000 posts and as each legion member has at least two women relatives eligible for the chapter, the auxiliary promises to become numerically stronger than the legion itself.

Mrs. Hobart lives in Cincinnati.

THREE MEN FOR COLLINS' PLACE

Several Soldiers Reported Killed During Attack on Collins' Party.

DUBLIN, Aug. 23. — (Canadian Press). — It is reported in some quarters that a tribune of three men will be appointed by the Dail Eireann to succeed Michael Collins as head of the Government. The three names mentioned are Liam Cosgrave, chairman of the Cabinet; Richard Mulcahy, now commander of the army, and George Gavan Duffy, former Envoy.

An Evening News despatch from Dublin to-day says it is believed Michael Collins was accompanied by seven Free State staff officers, including Major-General Dallon, when the Free State chief was killed from ambush last night at Bandon. Several soldiers, the despatch says, were believed to have been killed or wounded during the attack on the Collins party.

LIVED FEW MINUTES.

CORK, Aug. 23. — (Canadian Press.)—The first fusillade from the irregulars caused no casualties. Collins and members of his party immediately jumped from their vehicles, took to cover and engaged the attackers in a heavy fight, which lasted half an hour. Shortly before the assailants were beaten off, Collins who had been fighting throughout the attack, was hit by a bullet back of the ear and fell mortally wounded. He lived only a few minutes after being struck.

His comrades continued the fight after their chief had died, and Major-General Dallon was wounded.

The driver of the car in which Collins and his companions were riding also were hurt, and a motorcyclist accompanying the party was seriously wounded in the neck.

A STATE FUNERAL FOR MICHAEL COLLINS.

DUBLIN, Aug. 23. — (Canadian Press).—It is announced there will be a State funeral for Michael Collins in this city. The body will arrive to-night by steamer from Cork. The body will lie in state prior to interment in Glasnevin Cemetery, where Arthur Griffith was buried a few days ago.

CAN'T WED FATHER AND SON.

Mayor of Marion Won't Let Woman Follow Gypsy Law.

MARIOS, Ohio, Aug. 22.—Gypsy laws are not recognized in President Harding's home town. This was demonstrated here when Frank Elie, Sr., of Chicago, and his son, Frank, Jr., of Cleveland, appeared in Mayor George W. Neeley's court here and both claimed the same woman as his wife under the gypsy law.

Mayor Neeley disregarded their claims and turned the woman over to Frank Stanley of Chicago, who claimed her as his sister.

Stanley left with the woman for Chicago, accompanied by her two children by a marriage before she turned gypsy. The children's father is said to be dead.

The gypsy band of which the Elies were members was ordered out of town.

THE OLD-TIME BEER WORKING STATES MAYOR

Complaints Not Filed With U. S. Commissioner, Though "Drys" are Reported Increased

MAYOR SATISFIED

JOHNSTOWN, Pa., Aug. 23.—While Mayor Joseph Cauffiel of Johnstown received telegrams and letters from many parts of the East and Middle West hailing him as leader, Johnstown saloons continue to sell genuine old-fashioned beer and to furnish free lunch with it.

There will be no spectacular raids by the Federal agents, according to C. T. Sprague, who was placed at the head of the prohibition enforcement cohorts in Johnstown on Saturday, in place of O. R. Stiffler, who was removed immediately on the Mayor's proclamation in favor of good beer as a substitute for moonshine and poor drinking water. Ford was received by Mayor Cauffiel that twenty-seven Federal agents had arrived in the city and were secretly collecting evidence, but the report of their presence in the community could not be verified. No complaints against local beer-selling saloonkeepers or against the breweries were made today to Ray Patton Smith, United States Commissioner.

Mayor Cauffiel said that his modification of the Volstead Act by executive mandate had worked wonders in reducing drunkenness and curtailing the sale of moonshine

"In spite of the quantity of real beer that was drunk on Sunday night, there were only four drunks in Police Court, and not one of them was the victim of beer. All were moonshine victims. It is evident that many who would have been consuming moonshine otherwise contented themselves with drinking beer, when they learned that good beer was authorized during the present water situation.

Drunkenness Reduced, the Mayor Says.

"There are usually forty or fifty intoxicated men arrested every Sunday night. The granting of permission to sell beer, so long as the law is complied with, has reduced drunkenness in this community by 80 or 90 per cent. The people won't drink the moonshine if they can get good beer. I want it distinctly understood, however, that I do not connive at any violations of the law. In every utterance that I have made I have said that I permitted the sale of good old-fashioned beer and ale only when it is lawfully done. I decline to interpret my meaning any further. Let others work it out."

When a statement attributed to Federal Commissioner Haynes, expressing doubt that real beer had been and was being sold publicly over the bars of Johnstown, was shown to the Mayor, he laughed and said:

"I have told you that I have been carrying on this fight single-handed, with no help at all from the Federal agencies. None of them has ever been here. They have not made the slightest effort to co-operate with me at any time. Beer is being brewed and sold here in quantities. Luckily for the community and for visitors who have been attracted here, it has been good beer. That is to say, I am reliably informed that it is a wholesome product, instead of the etherized type which has been so widely distributed. Personally, I never drink liquor of any kind and believe that all of it, including beer, should be totally prohibited."

The Mayor not only received letters and telegrams saluting him as the newly risen leader of the wet national fight, but indicating new chains of reasoning which have been discovered by which the prohibition amendment can be proved invalid.

CLAIMS "SENIORITY" IN JAIL.

Indian Bootlegger Warns Oklahoma Sheriff of His "Rights."

GUTHRIE, Okla., August 23. — Hearing so much about the value of "seniority rights" from the striking railroad shopmen, who are serving sentences in the county jail here for violation of Federal Court injunctions, an Indian bootlegger presented demands to the Sheriff yesterday on his release.

The Indian, an Osage, with an unpronouncable name, insisted that Sheriff Robertson make careful note of his terms in jail so that when he returns next summer he will not lose his "seniority rights."

The Indian has served terms here for bootlegging regularly during the last three years.

WOMAN OF 86 A PRISONER.

Accused, With Her Daughter, of Drawing on Bogus Check.

ROCHESTER, N. Y., Aug. 22.—Mrs. Adeline Balcome, 86, and her daughter, Mrs. Julia Stone, 59, were brought to Canandaigua, near here, from Buffalo to answer to charges of grand larceny.

The women, who gave Orleans County as their home, were arrested in Buffalo on request of Canandaigua National Bank officials, who claim the couple deposited a bogus check for $5,100. A considerable sum was drawn on the check through an Albion bank, it was learned.

Halt Peaches in Jersey 'Peach Week' Start Mutiny of 600 Trenton Convicts

TRENTON, N.J., Aug. 23.—Fifty prison deputies, thirty State troopers and thirty city police trained revolvers on a mob of 600 inmates of the State Prison during the exercise hour Monday night when the prisoners threatened a jail delivery because they thought they were not getting enough peaches for dessert, as this is New Jersey "peach week." After a difficult quarter-hour the prisoners were got back to their cells, where they continued a vocal demonstration that drew thousands of residents to the prison gates and caused dwellers in the neighborhood to doublelock their doors.

Serious trouble was threatened Sunday after supper when the convicts were allowed to take their usual hour of leisure in the yard. On the previous night half a peach had been served to each for dessert at supper. Resentful over this the convicts yelled for hours Sunday night in their cells, beating on the floors with tin cups and occasionally knocking out electric lights with handy missiles. The uproar lasted well into the morning.

In the yard Monday night the 600 men were in an ugly mood and Headkeeper Joseph S. Hoff sent warnings to State troopers and city police to be in readiness for an outbreak. At the end of their leisure hour the prisoners refused to return to their cells.

Prison deputies were marched into the yard and soon the convicts were looking into the muzzles of 110 revolvers. Assistant Prison Keeper James E. Kersey then told the convicts it would go hard with them if they persisted in their insubordination. Fifty prisoners left the ranks and started to go back to their cells. They were stoned and hooted by their 550 companions. Finally the whole crowd was induced to go to their cells. But nothing could keep them quiet. They made more noise, if possible, than during last night.

A special gaurd of police is patrolling the prison section of Trenton, while prison guards have been augmented inside the walls. It is believed the situation is well in hand.

PUT SNUGGLE DANCE ALL UP TO THE GIRLS

Terpsichorean Experts Met for Convention, Say Trouble is They Have Never Learned.

GOOD-BYE JAZZ STEPS

NEW YORK, Aug. 23.—Women in 80 per cent. of the cases are responsible for vulgar dancing, according to Major Ned Gaynor, eighty-two-year-old dancing master and instructor in deportment, who is a delegate to the National American Association of Dancing Masters, which opened a convention here in the west ballroom of the Hotel Commodore. It's the reaction of the war, says Miss Marguerite Walz, of the International Association, Masters of Dancing, a rival organization, meeting in the opposite ballroom of the same hotel. Both associations agreed that the tendency of dancing is away from the jazz steps and that the tango, fox trot and straight waltz, with variations such as the canter and hesitation steps, would be this season's vogue.

"I firmly believe that 80 per cent. of the faults of position on the dancing floor are chargeable to the girl," said Major Gaynor. "It seems as if the girl of today cannot dance unless she has a death grip on the neck of the man with whom she is dancing. The trouble is, the average young girl doesn't know how to dance. She learns to dance at schools run by promoters who have no conception of the art of terpsichore."

80 Years Old, But He'll Show Them.

Lewis H. Kretlow, 80 years old, who has taught young people in Chicago for sixty years, nodded in acquiescence to the statements of Major Gaynor Mr. Kretlow, who will show a waltz-fox trot for the approval of the association today, illustrated with a partner the proper way for a young lady to deport herself on the floor. Instead of putting her arm around the neck of the man, it should rest about three inches from the shoulder, with the thumb extended in. The thumb provides a way for the young woman to show her displeasure over the way her partner dances. If he holds her too close, Kretlow explained, the girl can simply press the thumb sharply in the arm of her escort.

"I notice an increasing tendency among young people to improve the dance themselves," Kretlow said. "They are taking more interest in dancing gracefully. Jazz music has had a marked effect in degenerating the dance, in my opinion. The tango fox trot, danced to four-four time but with different accent, has had the objectionable features of the present trot removed. The side-long drag has been eliminated."

Major Gaynor, who said he was a Methodist in good standing, believes his church made a grave mistake in upholding at this day the resolution passed in 1872 against dancing, card playing and theatre-going. He had all three "vices," he said.

"The Methodists are standing in their own light," he asserted. "They are driving their young people into other churches which do not take such a narrow-minded view."

Close Dancing a Product of Cities.

Miss Walz, of the International Association, who arranged a dance in Philadelphia recently, which was attended by 35,000 persons, said that the hope of eliminating the "flapper" and the "flipper" dances lay in education. Close dancing, a product of the cities, was due to the crowded hall room and dance hall, where it was impossible to spread out, she said. Too much time was lost teaching new dances and not enough in teaching grace and poise, she believed.

One of the great needs among the young was instruction in posture in the opinion of Miss Walz.

"In standing, it should be heel to instep—that denotes social equality," she explained. "Heel to heel denotes inferiority. Legs spread apart, either standing or sitting, [illegible] Slouching should be avoided by holding the diaphragm in. If these things were kept in mind, vulgar dancing would soon be forgotten."

Miss Waltz said she and her associates had no objection to the "Scandal," a walking sort of a dance, provided it was done correctly. The association frowned on the "Camel," "Chicago" and the "Shimmy," she said.

Heat of 3 Stars Measured Gives 10,000 Centigrade

WASHINGTON, Aug. 23.— The heat of three stars—Aldebaran, Capella and Betelgeuse—has been measured by two officials of the Smithsonian Institution who have been making observations at the Carnegie Solar Observatory on the summit of Mount Wilson, Cal. R. G. Abbott and L. B. Aldrich reported to-day that they had succeeded in doing what had heretofore never been done.

The heat of the three stars first was brought to focus by the giant 100-inch telescope. The heat and light then was passed through a prism and spread out into rainbow-colored spectrum. Delicate devices measurad the light in each color as well as the invisible heat.

As the hotter a body is the whiter and bluer is its light, the intensities of the heat in the various colors allowed an estimate of the temperature of the stars which was fixed at approximately 10,000 degrees centigrade.

LARGE BUSINESS FOR GRAND TRUNK

Rolling Stock Being Pressed Into Service

There is every prospect of the G. T.R. doing the largest business in years in this district if the coal and rail strikes were settled and the ominous clouds they have caused on the business horizon cleared away, A. McNab, local agent, remarked today. There is a shortage of cars being experienced already, and Mr. McNab is wondering where the cars will come from to move the big grain crop. "There willl be a local demand for shipping grain into this city from neighboring points," he said. "Last year the poor crop resulted in very little shipment locally, but there is an altogether different side to the matter this year and the outlook for business is good if we can get the cars," Mr. MacNab declared. Grain is still being moved through Peterborough from Midland, and rolling stock of all kinds is being pressed into service. It is a long time since the outlook for autumn business was so bright, the agent said.

BIG LEGACY OF $700,000

Captain George C. Douglas, British Veteran, Will Not Lose Share of Estate.

MINNEAPOLIS, Aug. 22.—Five years' service in the World War, wounded at Ypres in 1915 and again in 1917, and a citation for bravery by Field Marshal Lord French will make up for the failure of George Camp Douglas to make $2,500 in two consecutive years, as provided by the will of his father, Walter D. Douglas.

The trustees of the estate, valued at more than $2,000,000 have agreed that the war hero shall get his one-third of the estate, according to State Senator Charles E. Fowler, his guardian. The estate will be divided in November, when the younger of the two sons will become 35 years old.

CATTLE MARKET.

TORONTO, Aug. 23.—(Canadian Press). — Receipts fair; trade draggy. Heavy beef steers, $7 to $8; choice butcher cows $4 to $4.50; choice calves $10 to $12; ewes $2 to $5.50; lambs $11.50 to $12; hogs, fed and watered, selects, $13.30.

SAYS CHEESE MEN NOW PAY TAX 3 TIMES

Montreal Produce Men Protest to Local Cheese Board, Who Air Their Grievance.

PRICE UP TODAY

At the Peterborough Cheese Board this morning 1,047 boxes of cheese were sold at 15 1-8 cents, as compared with 1,181 boxes at 14 13-16 cents at the last sale three weeks ago. G. S. Matthews, buying for the Canadian Packing Company for the first time, secured the lot. W. M. Flavelle, of Flavelles, Ltd., Lindsay, was a contender for the cheese, as well as G. A. Gillespie, J. S. Cook, of Belleville, and T. Thompson, of Madoc. In order to allow the buyers, salesmen and officials to visit the Toronto Exhibition, adjournment was made for three weeks, after some discussion.

Strong Protest.

In connection with a protest from Montreal produce men against the new stamp tax which, it is claimed, is paid three times by the cheese industry, the buyers decided that very little good would be accomplished by an agitation, although they admitted the tax was particularly burdensome on the business on account of the numerous middlemen in the industry. Mr. Flavelle's counsel was, that the best thing to do was to put up with it, for the money had to be raised in some manner. Mr. Cook figured the stamp tax of two cents on each fifty dollar turnover amounted to 2¼ cents on a box of cheese. This tax stirred up some talk about freight rates, which were charged by members of the board as being exorbitant. Mr. Flavelle remarked in this connection that it now costs five times as much to ship eggs to the Old Country as before the war, and Mr. Cook said the cost of shipping cheese had tripled.

Cheese Boarded.

The following cheese were boarded: Warminster 70, Selwyn 100, Villiers 105, Warsaw 160, Young's Point 100, Lang 50, North Dummer 55, East Emily 100, Cedardale 70, Norwood 166, South Burleigh 25, Killarney 56—total, 1,047.

The bidding was opened by Mr. Gillespie at 14 cents, but slowed up when 15 cents was approached. Mr. Matthews finally got the board at 15 1-8.

STRIKE SETTLED IN CAMPBELLFORD

Weavers at Trent Valley Mill Get 10 Per Cent. Increase.

CAMPBELLFORD, Ont., Aug. 23.—The Weavers at the Trent Valley Woollen Mills, who went on strike Monday have come to satisfactory arrangements with manage ment and resume work at one o'clock to-day at a ten per cent. increase.

THE DELORME CASE.

MONTREAL, August 23. Canadian Press. — The entire question of the sanity of the former Abbe Adelard Delorme, who was charged with murdering his brother, will be opened in the Superior Court on August 30th as a result of a report made by Dr. Brochy of St. Michael's Asylum to-day that his patient is sane enough to administer his own affairs.

TWO THOUSAND FEET ABOVE THE SEA.

The wonderful air of Algonquin Park is found to be most efficacious to those who are recuperating from an illness or feel at all run down. Two thousand feet above the sea, with area covering forests of pine and balsam makes the air pure and invigorating. Good fishing, splendid hotel accommodation, fine boating and bathing, tennis, etc. 200 miles north of Toronto. Through sleeping car from Toronto. Perfect immunity from hay fever. Illustrated booklet free on application to any Grand Trunk Agent or C. E. Horning, D.P. A., Toronto, Ont. 2d-23-26.

THE EXAMINER OFFICE OPEN TONIGHT

Boxes Will Be Taken in at 10 O'clock--Drop Estimates in Before that Time

The Examiner office will be open for business to-night until ten o'clock. Subscriptions and accounts may be paid and estimate blanks will be given, both for the Examiner contest and for the Merchants' contest. The estimate boxes will be taken in at ten o'clock and people are advised to have their estimates deposited before that hour.

There has been considerable business on the street to-day.

A SENSATIONAL FIND OF GOLD IN SUDBURY

Precious Metal Easily Visible in Large Piece of Quartz.

SUDBURY, Aug. 23.—(Canadian Press).—What is considered to be one of the most sensational finds of gold ever made in the Sudbury district has been on exhibition here. It is a piece of rock about sixteen inches in length and 8 inches thick, and pure gold is easily visible. It was found a few days ago about forty miles north of this town.

At a meeting of the Board of Trade last night the Highway Department of the Government was requested to take immediate steps to construct a passable road to the gold fields in Whanapitae Lake district.

CLIPPED MALE HEAD PASSING

Dictates of Fashion Run to Long Hair for Men of All Ages.

The American influence in hair cuts is being remarked in Peterboro and after the hordes of women folk have been attended to the barbers are busy shaving masculine necks, leaving wide swaths about the ears and giving instructions how to cultivate a sleek long growth over the ears. The glory of the clipped male head has departed, and now the masculine models of youth and beauty are parsimonious over every hair, save the tonsorial artist who runs amuck amid the oily effusion with the deft machine that can make or mar a sapling's appearance

Several local barbers who overstepped the mark have been much embarrassed by the warm censure of male customers recently and there is much fear in the ranks of the landscape hair dressers. Side-burns are being worn by the 17's and 70's and no single class has so far offered any serious resistance to the tendency of long hairs. Poets and writers and some of the clergy have of course been so adorned for years but the news is generally circulated that the movie heroes have been responsible for the rapid spread of the vogue. Doctors, lawyers, merchants, thieves and all the other professions that figured in the old rhyme are in the swim, however; and, according to the barbering fraternity, males are giving a great deal of attention to their tonsorial appearance. Altogether the renewed interest in make-up shown by both sexes is pleasing to the profession, which it is their proud boast is just coming into its own matured and honored place.

REPORT OF FINANCIAL STANDING OF DOMINION

OTTAWA, Aug. 23.—(Canadian Press).—Dominion notes outstanding on July 31 against deposits of approved securities under the Finance Act totalled $108,730,824.53, according to the monthly statement on circulation and specie issued to-day by the Department of Finance.

Gold held for redemption of Dominion notes totalled $87,053,386.54. Savings bank deposits at the end of the month totalled $33,052,957.68, on which a gold reserve was held of $3,305,295.77. Gold held by the Minister of Finance at the end of July totalled $90,358,632.21.

HAIL IN ALBERTA.

EDMONTON, Alta., Aug. 23. — (Canadian Press.) — A severe hail storm swept through Central Alberta Monday night, travelling from Wetaskiwin to north of Wainwright and on to the eastern boundary of the province. In a strip of eight miles wide through this area, crops are reported from 75 per cent. to totally destroyed with comparatively a small amount of hail insurance carried.

Dry Goods Stores Will Close All Day Thursday

Local dry goods stores will be closed all day to-morrow. In the morning, to allow of a general cleaning up and re-arranging of goods after the Dollar Day rush; in the afternoon, that the staffs may enjoy their usual Thursday half-holiday.

Big Business.

The success of this Dollar Day is as gratifying to all concerned as usual. Many shoppers came to town from far and near; and from the hour of stores opening this morning until The Examiner went to press, Dollar Day shops were thronged with rural and city folk in search of real bargains. And that they were not disappointed in their expectations seems quite evident from stories voiced by many of phenomenal snaps in all lines of commodities having been picked up.

In fact, it goes without saying, that Peterborough merchants kept faith with the public, in that their premises presented a veritable feast of excepional values.

WAR GREATEST CURSE LABOUR HAD TO MEET

Assertion Brings Great Ovation for Head of American Federation of Labour at Trades Congress.

A HUGE PROBLEM

MONTREAL, Aug. 23.—(Canadian Press).—Sam. Gompers, veteran president of the American Federation of Labor, and W. Carter, fraternal delegate from England, both made a denouncement of the war as the greatest curse the Labor cause had to meet, in addressing the Trades and Labor Congress today. Their remarks were given an ovation.

Sam. Gompers was cheered to the echo when he entered the convention hall. After a few preliminary amenities, he plunged into an ardent endorsation of Carter's denunciation of war, saying, "We have had some experience in Canada and the United States; we have had the same fight; we have had the same antagonism and the same governmental opposition; and we have also had Tom Fools in our own ranks who kicked us rather than the enemy."

Mr. Gompers, however, said that in the United States, union after union had met employers' federations in long drawn-out strikes, and had emerged victorious, fighting against reductions in wages and conditions of labor.

Fight Against War.

Organized labor has a far greater problem to face than a mere fight for a proper adjustment of means and conditions of labor. Its great battle is to fight against war. Fighting for better conditions for the working man is brought to naught if that man, upon reaching his maturity, is torn from his family and thrown upon the battle field for slaughter by one of his fellows. Thus did W. Carter, M.P., sum up his message to-day to the Trades and Labor Congress from the British Trades Union Congress, of which he is fraternal delegate.

QUALITY, STYLE, SERVICE.

We get into a pair of glasses about everything that can be put into them to make them efficient, modish and becoming. We get the utmost quality into the lenses and follow the styles, too, so that they look well. We fit glasses that fit you. W. H. Lacey, Optometrist, 410 George street.

TRIP TO GORE'S LANDING AND HARWOOD.

STR. GENEVA WILL LEAVE GEO. ST. WHARF 9 A.M. FRIDAY, AUG. 25, ST. RY. WHARF 9.25, FOR GORE'S LANDING AND HARWOOD, RETURNING LEAVING HARWOOD AT 3 O'CLOCK, GORE'S LANDING 4. ROUND TRIP 75c. 2d-41-4990

LAST WATER TRIP LINDSAY

ON MONDAY, AUG. 28TH, STR. STONEY LAKE WILL LEAVE GEO. ST. WHARF AT 7.30 A.M. FOR LINDSAY. PASSENGERS WILL RETURN BY G.T.R. SAME EVENING. MUSIC AND BOOTH ON BOARD. ROUND TRIP, ADULTS $1.50, CHILDREN 75c. 3d-22-24-26-4980

PRIVATE SALE OF FURNITURE

COMMENCING AT TWO O'CLOCK THURSDAY WILL BE SOLD THE HANDSOME CONTENTS OF 345 HUNTER STREET, CONSISTING OF PARLOUR, LIVING AND DINING-ROOM SETS AND FOUR BEDROOM SUITES, AS GOOD AS NEW. ALL MODERN. NO DEALERS. 1d-45-4996

CORN ROAST AT KNOX CHURCH.

THE WEST END SEWING CIRCLE OF THE LADIES' AID ARE HAVING A CORN ROAST ON THE CHURCH LAWN THURSDAY EVENING, AUG. 24TH. IF WEATHER IS UNFAVORABLE IT WILL BE HELD IN THE CHURCH BASEMENT. ICE CREAM AND CAKE WILL ALSO BE SERVED. GOOD MUSIC. ORCHESTRA IN ATTENDANCE. 1d-45-5002

SPECIAL TRIP THURSDAY AFTERNOON

PER STR. GENEVA, LEAVING GEO. ST. WHARF 1.45 P.M., ST. RY. WHARF 2.10, FOR GORE'S LANDING ROUND TRIP 75c. 2d-45-4989

DANCE AT LAKEFIELD
To-morrow Evening
(Thursday)
Everett Fry's Orchestra

CLASSIFIED ADVERTISING

Cash Rates—25 words or under: Once 25c; two consecutive insertions, 40c; three consecutive insertions, 50c. Extra words charged: Each first insertion, 1c; subsequent insertions 1-2c. Inserted by the month, 15c per word.

Terms—If not paid for when order is given, a charge of double the above figures will be made.

Time Limit for Advertisements—No advertisement accepted for insertion under proper classified headings, unless received by 11.30 a.m.

Method of Counting—Each initial letter, abbreviation, dollar and cent sign, figure, words of address, etc., count as full words. An additional charg of 10c made for remarks. When answering advertisements "Apply at the Examiner Office for address," give the last four figures at the bottom of the advertisement.

HELP WANTED—Male

MAKE MONEY AT HOME — $15 time writing show cards for us. to $60 paid weekly for your spare No canvassing. We instruct and supply you with work. West-Angus Showcard Service, 29 Colborne Building, Toronto. dtf 730

AGENTS WANTED

MEN AND WOMEN, NOT TO canvass but travel and appoint local representatives, $21 a week and expenses with good chance to make $50 a week and expenses. State age and qualfications. Experience unnecessary. Winston Co., Dept. W., Toronto. w s tf

EXCLUSIVE AGENT, EITHER man or woman wanted in every city or town in Canada to handle an entirely new factory, store and household necessity. One able to appoint a sales force. This is a tremendous money maker and will give immediate returns. Write the Acme Distributing Co., 163 Adelaide West, Toronto, Ont., for particulars. 1d 23 4965

ARCHITECTS.

W. & WALTER R. L. BLACKWELL — Architects. Office, Bank of Commerce Building, corner of Hunter and Water Streets. Telephones, Office, 1500J; Residence, 1272.

W. H. BARRY—Architect. Plans prepared for Monumental, Commercial and Domestic Buildings. Office, 539 Gilmour street. Phone 567.

BARRISTERS AND SOLICITORS

GORDON & O'BRIEN—Barristers, Solicitors, Notaries. Money to loan on easy terms. Special attention to Patents and Trade Marks. Phone 219. G. N. Gordon, J. A. O'Brien.

S. T. MEDD—Barrister, Solicitor Notary. Office over the Dominion Bank, corner of George and Simcoe Streets. Telephone No. 22. Private funds to loan at current rates upon easy terms.

C. R. WIDDIFIELD, B.A., Barrister, etc., and Solicitor for the City of Peterboro. Money to Loan. Office, over the Bank of Commerce. Phone 550.

PECK, KERR & McELDERRY, Barristers, Solicitors and Notaries. Office, Water street, Peterboro. Money to loan at the lowest current rates of interest on easy terms of payment. E. A. Peck, F. D. Kerr, V. J. McElderry.

O'CONNELL & CORKERY — Barristers, Solicitors and Notaries. Money to loan at the lowest current rates of interest. Daniel O'Connell, John R. Corkery, Hunter street, two doors west of the Post Office.

DUMBLE & JOHNSTON—Barristers, Solicitors, etc. Office, over the Toronto Savings and Loan Company, George St. D. W. Dumble, K.C., W. Johnston.

A. E. DIXON—Barrister, Solicitor, etc. Office, Hunter and George Streets. Entrance next to Madill's drug store.

HALL & HALL—Barristers, Solicitors and Notaries Public, Hunter Street, Peterboro, next to St. John's Church. Money to loan at the lowest rates of interest. E. H. D. Hall. Basil D. Hall.

MOORE & WEARING — Barristers and Solicitors, 403 Water Street, opposite the Post Office. Money to loan at the lowest current rates of interest. Joe. Wearing, M.A.

R. R. HALL—Barrister, Solicitor, etc., Peterboro, Ont. Office, corner of Hunter and Water streets, over the Canadian Bank of Commerce. Trust Funds to loan on easy terms of payment.

JAMES FORDYCE STRICKLAND—Barrister, Solicitor, Notary Public. Money to loan. 375 Water street, Peterboro. Phone 191.

WILFRED F. HUYCKE, Barrister, Solicitor, Notary Public. 395 Water Street. Telephone 239.

MONEY TO LOAN.

We have funds to loan on Real Estate Security at the lowest rates. GORDON & O'BRIEN. Phone 219.

OSTEOPATHY.

DR. BRUCE E. MARSHALL—Osteopathic Physician. Office, 242 Hunter stret. Hours, 9 to 11, 2 to 4 p.m., 7 to 8 p.m. Telephone 116W.

DRS. WALMSLEY & SETTLE—Osteopathic Physicians. Office in Sun Life Building, corner of Hunter and Water Streets. Entrance 124 Hunter Street. Phone 649 Office Hours, 9 a.m., to 9 p.m.

MEDICAL.

DR. BUCHANAN, F.R.C.S., Edinburgh; M.R.C., Eng.; L.R.C.P., London. Eye, Ear, Nose and Throat Specialist. Hours, 9-11, 2-4 p.m., and 7-9 p.m. Phone 519 Office, corner of Water and Murray Streets.

T. GEORGE LOUDON, M.D., C.M., Physician, Surgeon and Accoucheur. Office, 205 Brock street, lately J. Nugent's. Phone 1865. Office hours, 9 to 11 a.m., 2 to 4 p.m., 7 to 8 p.m.

DR. ERNEST FREDERICK, M.R.C.S., F.A.C.S., formerly of the Mayo Clinic, 64 Bloor street East, Toronto. Telephone North 2860, and Main 434. Hours, 2 to 4 p.m., and by appointment.

SITUATIONS WANTED

WANTED — POSITION AS housekeeper. Can give good recommends. Apply Examiner for address. 3d 47 4999

FOR RENT

TO RENT—GOOD GARAGE. Apply 22 Cricket Place. Rent Reasonable. 4d 18 21 23 26 4583

TO RENT—ROOM WITH OR without board with use of 'Phone Apply 386 Stewart street. 3d 45 4957

ONE SMALL, ONE LARGE apartment to let. Braund Brothers. 10 51 4601

TO RENT—TWO UNFURNISHED rooms, central. Cheap rent. 548 Harvey street. 3d 45 4621

TO RENT — BED SITTING room. Apply 413 Bethune. 6d 48 4622

TO RENT — APARTMENT. Apply 162 Smith street. Belmont Apts. 6d 48 4623

TO RENT—5 ROOMED COTtage possesion, Sept. 1st. Apply 535 Parnell. 3d 45 4633

TO RENT — SEPT 1., MODERN 7-roomed brick house in west end. 'Phone 1736W. 3d 47 5007

TO RENT—2 OR 3 FURNISHED or unfurnished rooms. Apply Examiner for address. 3d 47 4656

TO RENT — COMFORTABLE home for 2 boarders. Apply Examiner for address. 3d 47 4657

TO RENT — 3 UNFURNISHED rooms. Apply 475 Bolivar street. 3d 45 4634

TO RENT—FURNISHED ROOM with board for two girls, close to Bonnerworth. Apply 475 Cedar St. 3d 45 4627

TO RENT—3 LARGE ROOMS unfurnished also a 6 lid steel range (Souvenir). Apply 845 Water street, 3d 48 4971

TO RENT— ROOM LARGE airy rooms. Central. Board if desired. Apply Examiner for address. 3d 47 5001.

TO LET—FIVE ROOM APARTment. Apply 451 Water street. 6d 45 4581

TO LET— STORE 201 HUNTER street. Apply 451 Water street. 6d 45 4580

FOR RENT — OFFICE ON George Street. Apply 437 George street. dtf

FOR RENT — HEATED OFFICE in Bank of Commerce Building Immediate possesion. Apply 437 George street. dtf 2801

TO LET — FOUR ROOMED bathroom flat and balcony with modern conveniences. Apply 494 McDonnel. 3d 46 4635

NEW 5-ROOMED BUNGALOW for sale corner Braidwood and Park. Price reasonable. For particulars apply 17 Park street. 4d 48 5003

FOR RENT—SUITE OF OFFICes on business section of Charlotte street. Suitable for dentist Insurance or Real Estate. Box 4963 Examiner. 5d 48 4963

TO RENT— FURNISHED COTtage screened verandah, on Rice Lake, by the week or month. Apply R. E. Birdsall, Birdsall, P.O. 6d 49 4644 1w

TO RENT—SEPT. 1ST., COMfortable 5-roomed brick house. Conveniences in good locality. Rent $17.00 per month. Apply 137 Stewart street or write Box 4982 Examiner. 3d 46 4982

FOR RENT—4 ROOM APARTment with use of bath, partly furnished, heated, newly decorated grained floors. Good locality. Must be seen to be appreciated. Adults only 174 Aylmer street. 3d 46 4642

TO RENT —A NUMBER OF furnished cottages to rent, on Deer Bay, Lake, for the month of Sept. possession immediately if desired. Accessible by auto. For information apply to W. H. Pearson, R. R. No. 1, Lakefield, Ont. 6d 50 4662

TO RENT—BATHROOM FLAT heated, all modern parlour, 2 bedrooms with closets, kitchen, pantry, refrigerator and gas stove connected, shades on windows, private entrance, 2 balconys. Use of attic and immediate possession. Apply 181 Stewart street. 3d 46 4645

HELP WANTED—Female

SALESLADY WANTED EXPERienced preferred. Apply N. Sukloff, 293 George street. 3d 46 4977

WANTED AT ONCE—AN EXperienced Chamber maid. Apply at Empress Hotel. 3d 46 4979

WANTED—HEALTHY, REFINed lady or girl to take charge of a child and a small house. Apply 73 Gladstone avenue. 2d 45 4978

WORK WANTED

MOVING AND CARTING — ANY distance. Phone 1440M or 991 R 2. Beatty Bros., 35 Conger Street. fs-26 1 88 1723

WANTED — PLAIN SEWING. Apply 470 Park street between 6 and 7 evenings. 3d 46 4646

BABY CARRIAGES, Etc.

FOR SALE—A WICKER BABY carriage and davenport. Apply 9 Brown street, 'Phone 1741J. 3d 47 4995

FOR SALE

FOR SALE — MOTOR CYCLE Excelsior Twin. Apply evenings 124 Maude street. 3d 21 23 25 4619

FOR SALE—ONE GOOD RUBber tire top buggy. 169 Hunter street, east. 3d 47 4655

FOR SALE—ICE CREAM PARlour and confectionery; best street in city. Owner leaving. Apply 630 George street. 6d 49 4648

ANGLEWORMS FOR SALE — delivered to all parts of city. 247 Hunter street, 'Phone 1007J. 3d 46 4639

FOR SALE—A QUANTITY OF glass gems, also 4-burner gas plate. Apply 176 Edinburgh. 3d 46 4640

FOR SALE — DINING ROOM table. Apply 178 1-2 Simcoe St. 3d 45 4616

FOR SALE—3 PIECE PARLOUR suite cheap. Apply 388 Rubidge street. 3d 45 4631

FOR SALE— UPRIGHT PIANO. Apply Examiner for address. 3d 45 4617

FOR SALE—16 FT., VARNISHed basswood canoe. Copper nailed in first class condition. Apply 87 Gladstone avenue. 3d 46 4647

FOR SALE — DIAMOND RING and platinum necklace and ear rings set in diamonds. Apply at Examiner for aldress. 3d 47 4650

FOR SALE—BOSTON TERRIER pup, pedigreed 140 Douro street. 3d 45 4947

FOR SALE — A GAS RANGE practically new. Apply 566 Chamberlain. 3d 45 4955

FOR SALE — 1 IRON BEDstead, 1 Grand Jewel heater, 1 cook stove and pipes. Apply 801 Water street. 3d 46 4649

FOR SALE — GOOD DAIRY cow. Apply Examiner for address 6d 47 4603

FOR SALE—2 BEDS, SPRINGS, and mattresses, 1 rug 4' by 3', gas stack and piping for heating water Apply 266 Aylmer street or 'Phone 1891F. 3d 46 4972

FOR SALE — THE EXAMINER has some rent receipts in check book form, with stub attached 10c a book. These are handy and cheap. Call to-day. 12d

FOR SALE — 20 FT., MOTOR boat with auto top and side curtains, Fairbanks and Morse Engine. Cheap for quick sale. Apply Box 416, Lakefield. 2d 46 4652

FOR SALE—MOTOR BOAT, 14 ft., by 3 ft. 6 in., 5 h.p. motor, mahogany trim, motor enclosed, seat 4 persons, speed 12 miles per hour. Apply to W. H. Hall, 116 1-2 Hunter street. 6d 49 4638

FOR SALE — FINE BLACK serge suit, size 38; brown serge dress, size 38; three serge skirts size 26 waist band. Clothes line reel and arms. All in good condition. Apply Examiner for address 3d 46 4636

FOR SALE — DRESSERS, stands, toilet sets, round dining table, rugs, rockers, centre table, cupboard, large heater for store or could be converted into furnace for bungalow, sealers and other articles. Apply 27 Park street south, corner Park and Parnell. 3d 45 4630

FOR SALE — COMPLETE SET office furniture consisting 1 square top oak desk, drawers both sides; 1 6 ft. standing walnut desk, 1 set office fyles, 1 Shannon Office fyle containing 18 drawers fitted with Shannon fyles, 1 desk chair, 1 high arm chair, One Empire type writer, 1 Oliver typewriter, good condition. Floor oil cloth, etc. For particulars apply at the Peterboro Paper Box Co., Ltd., 166 Hunter street. 26d 53 4680

Today's Blunder Corrected

A cracker should not be broken into soup. It should be held between the thumb and finger and eaten as a wafer.

BOARDERS WANTED

WANTED—TWO MEN BOARDers to share first class room in private home south end. Apply Examiner for address. 3d 45 4618

WANTED — A COUPLE OF lady boarders, who will room together. All conveniences. Apply at Examiner for address. 3d 45 4936

WANTED

WANTED — CLUB BAG IN good condition. Apply Examiner for address. 6d 50 4664

WANTED TO BUY — DAVENport in good condition. 'Phone 1041J. 3d 47 4984

WANTED TO BUY COUNTRY store in Peterboro or Lindsay district. Apply Box 515, Cobourg. 3d 47 3651

WANTED AT ONCE—SEVERAL good Jacquard Loom Weavers. Apply Colonial Weaving Co., Ltd. 3d 47 5004

WANTED—THREE OR FOUR loads of good surface soil. Apply Box 4625 quoting prices. 3d 45 4625

ORDERS TAKEN FOR LADIES hand knitted and crocheted sweaters, etc. Reasonable prices. Apply 212 1-2 Hunter street over Micks' Hardware. 3d 45 4628

WANTED—MOTOR BOAT ENgine 3 to 6 h.p., single or double cylinder. Must be in A1 condition Apply Box 4626 Examiner. 3d 45 4626

WANTED—AUTO TIRES, RUBbers, boots and shoes; sound second hand b ap copp r and brass, all kinds of scrap iron, delivered to STEVENS, next to Cold Storage. Address 364 Mark St., Peterborough, or phone 1389W.

WANTED — SMALL MOTOR boat or row boat with kicker also duck boat and five dozen decoys. Advise Box 244, Port Hope, where same can be examined. 6d 48 4953

WANTED
Fishing Party would like to rent Furnished Cottage for week in September near Good Fishing Place. State Price and Location.
F. H. ROBINSON, 2315 Bridge Ave. Cleveland, Ohio.
3d47 5000

NOTICE.

EXPRESS, CARTING AND Long Distance Moving. 'Phone 1799J. J. W. Stott. 545 Patterson street. 26d 46 4531

NOTICE
AUTO TAXI. GOOD SERVICE. P. J. Tangney, 'Phone 2161W. 26d 63 4522

NOTICE — VINCENT EXPRESS service; reasonable rates. Phone 1562J. 12d50 4555

CHIMNEYS
CHIMNEYS BUILT, REPAIRed and cleaned, furnaces cleaned and roofs repaired. 'Phone 1851W 26d 60 4473

NOTICE
HENRY BROS. CARPENTERS and Builders estimates given on new and repair work. Also hardwood flooring of all kinds. Phone 1024. Residence 14 Murray St. 26d 53 4684

WANTED — LIVE POULTRY Highest market prices paid. Apply 520 Elm street or 'phone 771 26d 58 4437

NOTICE
ROOF REPAIRING. CHIMNEY and Furnace Cleaning. Apply 271 Romaine street. 6d 48 4624

Edwin Elcome
TAXIDERMIST
692 HARVEY STREET
PETERBOROUGH, ONT.
Heads, Birds, Fish, Etc.,
Mounted Artistically and Permanently.
MASKINONGE, BASS, AND TROUT OUR SPECIALTY.

Read the Want Ads.

OPPORTUNITY FOR CLOTHING SALESMAN

Go into business for yourself with very little capital and have the facilities and backing of one of the largest clothing organizations in Canada. A good reputation, initiative and ability the chief requirements. Communicate in confidence, Box 4998, Examiner.

3d47 4998

BRITISH SOLDIER GUARDING ISRAEL.

He Keeps the Peace In All the Far East Now.

JERUSALEM, Aug. 23.—(Associated Press).—This is the great Moslem feast of Bairam, and Palestine and Syria present scenes of unusual gaiety and animation. The two countries are really one. Only the artificial division to suit and ideas of British and French mandates make them two. The people are the same. Aleppo, by the extraordinary French agreement with Mustapha Kemal of Angora, is now deprived of all its hinterland and all its trade, and it must either die or be returned to the Turk again.

The crops are being reaped, the barley cut, and the fields are resplendent with flowers. One can see prototypes of Ruth and Naomi in every field, cutting the corn with the sickle and gleaning afterwards as they did in Biblical times, on the southern slopes of Bethlehem. This scene probably has been painted a hundred times by American and European artists, but they have never got it quite right. For the women of the East squat on their heels to reap, using the left hand to hold the sheaf and the right to us the sickle. In pictures Ruth is always shown as gracefully bending, but no Arab ever bends. In the East no one ever walks where he can ride, or stands where he may sit, or sits where he can lie down. This is the land of true repose.

The Arab custom is to have three great blocks of arable land, and to cultivate them, one every third year, leaving the other two great fields lying fallow. They use the same primitive methods of cultivation as of old; a camel yoked with a donkey to pull the wooden plough, and the sickle as the only instrument of husbandry.

Jerusalem is a perfect kaleidscope of color. Jews with long side curls and brightly-colored robes, not yet accustomed to their new-found liberty, slink along the pavement with downcast eye; young, bold, self-assertive Zionist Jews in white shirts open at the throat; Russians in white blouses; defiant, contemptuous Arabs, with their flowing white headdresses; Moslem women shrouded in black veils, and passing them the modern young women of Jerusalem in cheap silk stockings and high-heeled shoes.

Up and down the street the picturesque Palestine Gendarmerie ride upon their grey Arab ponies, or talk to the town police, in khaki and black astrakhan fez. It would be hard to find such a strange mixture of races even on the East Side of New York. The sober British infantry or garrison artillery, smart and alert, take up positions along the Jaffa road to see the pretty girls go by. As usual Tommy Atkins is quite inconspicuous, and it is difficult to believe that he alone allows all these warring races and creeds to meet and pass in peace. He keeps the peace in all the Near East now. Were it not for him, many lives would be in danger.

Not far distant from the ancient capital is a different picture. In the fields of Beersheba, Gaza and the Mount of Olives the traveller sees 10,000 crosses marking the graves of the British soldier dead, to whom the subject races of the Holy Land owe their redemption.

AUTOS FOR SALE

FOR SALE — 490 CHEVROLET, just overhauled, a bargain for quick sale. Apply 266 McDonnell or 'Phone 1295W. 3d 45 4629

FOR SALE— $160 BUYS FORD touring car in first class running order. Good appearance and good tires. Apply 415 Dublin St. 3d 46 4988

FORD TOURING 1921 MODEL Self starter, shock absorbers, engine, tires, and upholstering in perfect condition. 'Phone 944 or 739J. 6d 48 4960

FOR SALE—$295.00 BUYS LATE model Ford touring car in good condition. Starter. Hassler shock absorbers, Good tires and extras. Apply 415 Dublin street. 3d 46 4987

LOST

LOST— GOLD CUFF LINK ON George or Hunter street, east, ring 1696J or Examiner. 3d 45 4959

LOST—MOTOR RUG, MONAghan Road via Charlotte street, leave at Examiner. Reward. 3d 46 4637

LOST — AUGUST 6, BLACK and white hound. Answers to name of 'Chief.' Please 'phone 1309J. or call at 12 Frank street. Reward. 1w 4991.

LOST—BAR PIN ON FRIDAY night, set with brilliants, 2" long, ends pointed. Valued as a keepsake. Finder 'phone 1856F or leave at Examiner. 2d 46 4994

STRAYED OR STOLEN FROM 9 Dennistoun avenue, on August 21st a Boston Bull Terrier Dog; Tag No. 296. Anyone harboring same after this notice will be prosecuted 'Phone 928J. 1d 45 4663

STRAYED FROM THE PREMises of the undersigned six spring calves, mostly red with some white markings. Any information leading to their recovery will be rewarded. Percy Kidd, 'Phone 3 ring 1-3, R .R. 1 Warsaw, Dummer. 6d 50 4997

HOUSES, REAL ESTATE

FOR SALE—50 ACRE FARM IN Smith. Apply Ernest Sanderson, Lakefield, Ont. 26d 70 4660

FOR SALE — A SOLID BRICK house with stone foundation corner lot, 8 rooms, all conveniences, nicely decorated with splendid workshop in basement. Just the thing for small manufacturing business at home. Price reasonable, will take small payment down, balance on mortgage. For particulars apply at Review office, evenings telephone 221W. 26d 61 4816

FOR SALE —SEVEN ROOMED brick house centrally located and modern with large living room, spacious verandahs and garage. 'Phone 967J for appointment. 6d 47 4605

FOR SALE—SEVEN ROOMED frame house, good attic cellar, lights and water. Low taxes. Close to car line. Apply 24 Brown street, Prownton. 3d 45 4620

WINNER NEW SOVIET LOTTERY GETS FORTUNE

MOSCOW, Auust 22. — The poorest Russian now has a chance of becoming a billionaire. The world's greates lottery—in paper money—has ust been launched by the Russian Goernment for the benefit of its famine areas, with a first prize of 30,0000,000 ruble of $7,500.

The tickets are bettter printed than last y. 's b nk notes and have the signature of President Kalinin. They cost 500,000 rubles each and will 'e sold to the number of 3,000,000. The draw' g will be held in Moscow, October 1.

Altogether there are 1,032 prizes from 15,000,000 rubles upward, totaling 78,000,000,000 rubles.

INTERNATIONAL AIR CONGRESS

LONDON, Aug. 23.—(Associated Press).—Great Britain will hold an international air congress in London the last week of June, 1923. The conference will be open to all countries which are signatories of the International Air Convention. The technical and scientific development of aeronautics in all its aspects will be discussed. All branches of the military, naval and aeronautical forces will be represented.

CHILDREN'S AID SOCIETY
—of—
PETERBORO CITY AND COUNTY

For the Care of Neglected and Ill Treated Children.
G. W. POWELL.
Assistant Secretary and Inspector.
588 George Street, Phone 1044w.
Office Hours: 12 to 2 and 6 to 8 p.m.

CHINA PAINTING
Mrs. Langley McCarthy Teaches Biscoff's New and Beautiful Work in CHINA PAINTING

FOR SALE

Frame Bungalow, fully modern, large lot $3,100.00

Best location in the City—8-Roomed House, fully modern. Will be sold at a bargain.

200 Acres, 140 workable, watered by creek $5,500.00

100 Acres, 50 tillable, can be bought with stock, crop, and implements $4,500.00

Frame Bungalow, 3-piece bath, water, lights and gas; easy terms $2,100.00

McIntosh & Storey
190 Charlotte St. Phone 1623J

—Established 1912—
FOR SALE

A New House—the latest up-to-date in every detail, South-east aspect; 3-piece bath, furnace, large lot, mantel, etc., South-end $4,200.00

5 Acres, more or less, with 6-Room House, stable, barn, etc., large and small fruit, near City $4,000.00
Part Cash. ....

A Few First-class Building Lots in West-end; also a few Houses to Rent—by

T. Walker & Co., REAL ESTATE and FIRE INSURANCE
345 RUBIDGE ST. PHONE 1102

NOTICE

Registration of By-Law

NOTICE IS HEREBY GIVEN that a bylaw was passed by the Council of the City of Peterboro, on the 7th day of August, 1922, authorizing the construction of a sewer on Romaine street, from George Street to Aylmer Street, in the City of Peterborough, and providing for the issue of debentures for $8,909.16, for the payment of the same; and that such bylaw was registered in the Registry Office of the County of Peterborough, on the 8th day of August, 1922. Any motion to quash or set aside the same or any part thereof must be made within three months after the first publication of this notice, and cannot be made thereafter.

DATED the 9th day of August, 1922.

S. R. ARMSTRONG,
3d9 16 23-4788 Clerk

Telephone 780 When You Want Your
Piano or Organ Tuned
PLAYER PIANOS A SPECIALTY
All Work Guaranteed
W. H. CUNNINGHAM
560 WELLER STREET

WOOD

Extra Good Dry Mixed Slabs.
1-2 cord, 4 ft. $3.75
1 load 12 in. .....$.475
Also Hardwood and Mixed Wood.
Phone 153H. H. Dinsdale

Lakefield & Stoney Lake Service

Until further notice, Steamers will leave Lakefield on arrival of Morning, Noon and Evening Trains for the Lakes and will leave Lakes to connect with Morning and Afternoon Trains to Peterboro.

For Excursion Rates and further information phone 548,

Stoney Lake Nav. Co.
F. G. YOUNG, Mgr.
434 Park St

CARTER'S
AUTO & TAXI FOR HIRE

To Chemong and Return, Evenings 50c.
Long and Short Trips. Day and Night Service.
Reasonable Rates. Phone 832.
Address 212 Charlotte Street. Old Curling Rink.

DRIVERS: CARTER & McFADDEN
26d63 4862

FOR SALE

New Bungalow, just completed, 7 Rooms, hardwood floors, modern; lot 56 x 138 feet—$3,600.00 cash will handle this property.

New House, situated in the West-end, modern, hardwood floors; immediate possession $4,800.00

Brick House, situated in the North-end, partly modern; lot 50 x 110 feet; would exchange for Ten Acres of Land.

—Apply—
J. T. O'CONNELL & CO.
136 Hunter St. West.
Phones: Office 376; Residence 1359.

FOR SALE

Cast Iron, Hot Water Radiators, Single and Double Blocks and Ropes—Shafting and Cast Iron Pulleys, all sizes.

—A. LOW & CO.—
264 Simcoe Street
'Phone 697 — Nights and Hol. 1027

TAXI

SERVICE—DAY AND NIGHT
Five-Passenger Cars and 7-Passenger Cars (open and closed), for city and country driving. New cars to rent, with or without drivers. Cars Washed, Greased, and Parked or Stored.
We teach you to drive.
REASONABLE RATES.
FONTAINE'S
185 Hunter St. Phone 1055

RAILWAY TIME TABLES

GRAND TRUNK RAILWAY SYSTEM.
(Corrected to date.)

No. 96 — 7 a.m., for Port Hope and Toronto.
No. 93—8.20 a.m., for Lindsay, Blackwater Junction, Orillia, Midland, North Bay and Toronto.
No. 98—8.25 a.m., for Hastings, Campbellford, Belleville, and points on the main line east.
No. 369—8.30 a.m., for Lakefield.
No. 92—12.04 p.m., for *Lindsay, Port Hope, Toronto, Buffalo, making connections with the International Limited for London, Detroit and Chicago.
No. 100—12.15 p.m., for Hastings Campbellford and Belleville.
No. 371—12.25 p.m., for Lakefield.
No. 95—5.56 p.m., for Lindsay, Orillia, Midland, North Bay and Toronto.
No. 373—5.40 p.m. for Lakefield.
No. 94—9.10 p.m., for Port Hope, Montreal and Boston.
*Connection for Lindsay on Monday, Wednesday and Friday only.

CANADIAN PACIFIC RAILWAY.
(Corrected to date.)

GOING EAST——
11.59 a.m.—Norwood, Havelock, Bonarlaw, Tweed, Perth, Smith's Falls, Kingston, Ottawa, Montreal and intermediate points daily. On Sunday this train proceeds East only as far as Havelock.
8.20 p.m.—Indian River, Norwood, Havelock and Tweed. Daily except Sunday.
12.03 a.m.—Havelock, Tweed, Kingston, Perth, Smith's Falls, Montreal, St. John, Boston and New York. Daily except Saturday.
1.00 a.m.—Havelock, Tweed, Kingston, Perth, Smith's Falls, and Ottawa. Daily
GOING WEST——
4.31 a.m.—Myrtle, Toronto, Guelph, Goderich, Hamilton, Galt, Woodstock, St. Thomas, London, Chatham, Detroit, Chicago and New York. Daily.
4.58 a.m.—Toronto (Yonge Street), Hamilton, Owen Sound, Teeswater and intermediate points. Daily except Sunday
7.35 a.m.—Toronto, Hamilton, Brantford, Buffalo, Rochester, Boston, New York, Galt, Woodstock, London, Chatham, Detroit and intermediate points between Peterboro and Toronto. Daily except Sunday.
9.35 a.m.—Bethany, Lindsay, Orillia, Port McNicol and intermediate points. Daily except Sunday.
2.50 p.m.—Toronto, Hamilton, Brantford, Buffalo, New York, Galt, Woodstock, London, Windsor, Detroit, Chicago and intermediate points between Peterboro and Toronto. Daily.
6.50 p.m.—Lindsay, Toronto, (Yonge street), and intermediate points. Daily except Sunday.

DAVIS-THOMPSON COMPANY, LIMITED
Insurance and General Agency
433 GEORGE ST. PHONE 40

5½% Interest

paid by this institution on its Debentures which are issued for a term of 5 years, in sums of $100 and upwards.

4%

(Half-yearly) paid on deposits. One Dollar opens an account.

TORONTO SAVINGS & LOAN CO.
435-437 George Street, Peterboro

MAIL EDITION

The Evening Examiner

"The store that is too small to advertise is too small to produce a living for a healthy man or woman."

PRICE THREE CENTS — PETERBOROUGH, WEDNESDAY, AUGUST 23, 1922 — PRICE THREE CENTS

Head of the Irish Provisional Government Shot and Killed

MICHAEL COLLINS SHOT TO DEATH IN HOUR OF TRIUMPH

Following Ovation in Cork City, Head of Irish Free State is Slain by Assassin —Fear That Government Will Collapse Unless Strong Leader is Found.

SEVERAL ATTACKS AGAINST HIS LIFE

LONDON, Aug. 23.—(Canadian Press).—Michael Collins, head of the Irish Provisional Government and Irish National Army, was shot and killed from ambush at Bandon, County Cork., last night, a few hours after he had been given an ovation by the people of Cork City, who for the first time saw the Free State head here in the uniform of Commander-in-Chief.

Thus within ten days two or more prominent figures in the Irish Free State Government have been removed by death.

Just ten days ago Arthur Griffith of Terrane, consigered the brains of the new Administration died suddenly in Dublin. Last night, Michael Collins, Free State Minister and military genius was killed at the moment when the dissipation of irregular forces in the south was considered complete.

Several Attacks

Several attacks had been made against the life of Michael Collins, head of the Provisional Government and commander-in-Chief of the Irish Free State Army. The latest attempt was a beabing outrage when his car was ambushed last Friday afternoon on the Dublin side of Stillergan. Official communication in connection with this attack did not indicate whether Mr. Collins was in the machine at the time. The driver was wounded and the car wrecked. A bomb and more than a score of shots being fired. In Dublin on April 17, while Mr. Collins was on his way home, having addressed a meeting at Nais, county Killdare, was attacked by group of men, some with rifles, who rushed his car and opened fire.

The Collins party returned, the fire and one of the assassins was captured. Collins was not injured.

No Details of Tragedy.

No details of yesterday's tragedy were furnished by General head quarters, but Richard Mulcahy, chief of the staff got out, the following order, which was read to all commandants:

"Stand calmly by your posts. Let no cruel act of reprisal blemish our honor.

"Dark hours which my solutions had met since 1916 seemed to steel his bright strength to temper his gay bravery.

"You are left, each of you, an inheritance of strength and bravery. Let each fill his unfinished work. Let there be no darkness, and do not let the death of our comrade daunt you.

"Soldiers of Ireland, the army serves, let it be strengthened by its sorrow."

SUMMON DAIL.

It was announced this morning that in view of the assassination of ichael Collins, the Dail Eireann will be summoned immediately, probably meeting on Saturday of the present week.

POLICY OF AMBUSHES.

LONDON, Aug. 23.— (Canadian Press.)—The assassination of Michael Collins comes directly on the heels of the announcement by the Irish irregulars of a policy of ambushes and rails in their fight against the Free State government.

News of the outrage is only meagre and was received here too late for publication in the morning newspapers, the majority of which comment on the breaking up of organized war in South Ireland.

The Times prints, under the caption, "Hour For Leadership," a tribute to Collins, the successor of Arthur Griffith, as directing head of the fight for the Free State, which assumes unexpected timeliness in view of his assassination.

A FEARLESS SOLDIER.

Prime Minister Lloyd George today sent the following message to William Cosgrave, acting chairman of the Irish Provisional Government:

"I deeply regret to hear of the death of Commander-in-chief of Free State Army. In his death the Free State has lost a fearless soldier, a leader of great energy and devotion, and a man of remarkable personal charm. Please convey to the members of your Government my profound sympathy with them in their loss of one of Ireland's brilliant sons at a moment when Ireland most needed special qualities of courage and resolution."

WAS EXPECTING DEATH.

CHICAGO, Aug. 23.—(Canadian Press).—Patrick Collins, sergeant in the Chicago police force, brother of Michael Collins, Irish leader, killed yesterday, said that recent letters indicated Michael was expecting

(Continued on page 7.)

REINDEER FLOUR

Has proved to be the best (*in the most modern and exacting tests*) for Bread, Buns, Tea Biscuits and Cake.

MICHAEL COLLINS,
Late Head of the Free State in Ireland.

NINE-YEAR-OLD BURGLAR IS UP TWICE A WEEK

Youngest Inmate of Sarnia Jail "Pulled" His Second "Job" While Waiting "Trial."

JUST FOR FUN.

SARNIA, Ont., Aug. 23.—(Canadian Press).—A nine year old lad who broke into the office of Northern Navigation Company a short time ago and stole a number of ferry tickets, will not believe that the way of the transgressor is hard. He again came within the jurisdiction of the city police yesterday for breaking into the warehouse of Thomas Grace, South Christina street on Sunday. For a week he will be the youngest inmate of the Sarnia jail pending an enquiry as to his disposal which John Wilkin son of the local children's aid society is making of the superintendent of the society.

The lad had been handed over to the care of the children's aid society subsequent to the first offence but had been returned to his mother pending arrangements.

He told the chief of police yesterday that he broke into the Grace warehouse just for fun. His means of acces was made by bursting a panel of the door with a crow bar. Inside he scattered the papers all over the oiffce and spilled ink almost everywhere. Also he got a lot of fun, he said. When Magistrate Gorman asked him what made him do it he was silent, however, and appeared to be awed as he stood between two stalwart members of the police force, almost blotted from view.

PROBABILITIES.

Moderate winds; mostly fair, and warm showers in a few localities.

Whistles Blow For First Time Since Coal Strike Started

Aug. 23.— (Canadian Press.)—Whistles at mines in various parts of Southern Illinois blew at 4 p.m. yesterday for the men to return to work to-day as the first time the whistles have blown since the strike became effective April 1. Parades formed in West Frankfort and other southern Illinois towns at the sound of the whistles.

GRAIN TRADE NEWS HAS GOOD REPORT

Wheat Crop Is Estimated As Second Only to That of 1915.

WINNIPEG, Aug. 23.— (Canadian Press.) — The Grain Trade News, in its weekly crop report made public here yesterday, estimates the wheat yield of the three prairie Provinces this year at 350,000,000. This compared with a total crop in the banner year 1915 of 360,000,000 bushels. However the total average in 1915 was only 13,867,715, while this year the prairie Provinces have between 20,500,000 and 21,000,000 acres sown to wheat.

According to the Dominion Bureau of Statistics estimate, based on conditions prevailing at the end of July, the Prairie Provinces should harvest 297,781,000 bushels. The Canadian Pacific Railway, in nts weekly crop report issued yesterday, estimated the yield of the Prairie Provinces at 317,000,000 bushels.

Voters Think $50 a Day For Five Days A Little Too Much

RED DEER, Alta., Aug. 23.—(Canadian Press.)—The storm of protest against the $250 indemnity that members of the Alberta Legislature voted themselves for the five day session in July when wheat board proposals were discussed continues to grow. Following the action by the Clovercboard local, the Ridgewood local of the U.F.A. has taken a very decided stand on the matter, passing a resolution calling on all U.F.A. members to return $150 of the indemnity or to resign. If they refuse to do either, Ridgewood local plans to demand their expulsion from the U.F.A. at the next general convention of that body.

IN 498 B.C.

In 498 B.C. Confucius, the great Chinese Sage said: "Tea Harmonizes the mind, dispels lassitude, and relieves fatigue, awakens thought and prevents drowsiness, refreshes the body and clears the perceptive faculties." To enjoy these blessings, drink delicious "SALADA." Your own Grocer can supply you. Ask for it to-day.

OUTLOOK IN CHINA IS GETTING BETTER.

OTTAWA, Aug. 23.— (Canadian Press.)— "The outlook in China is now better than at any time since the republic was first formed in 1911," said Dr. J. W. Ross, Canadian trade commissioner in Shanghai to the Canadian Press here last night. He believes China has great development immediately before her and that railways will play a vital part in it. He says there are immense possibilities for Canadian trade with China, chiefly in manufactured products.

Dr. Ross has spent twenty years in China and has seen great changes during the time he has spent there. His last visit to Canada was three years ago. On his present visit he made the trip from Shanghai to Ottawa in there weeks and he says the dominion has the quickest and most efficient steamship service across the Pacific.

BOY ON HOUSEBOAT LOST.

Falls From Flagpole and is Drowned on Family Excursion.

FREEPORT, L. I., Aug. 22.—A bereaved father and brother here were dragging the waters of the lower bay for the body of Herbert Loblein, 14-year-old schoolboy, who was drowned while on an outing aboard a chartered houseboat.

The boy was the son of Mr. and Mrs. George Loblein of 110 North Long Beach avenue, Freeport. The family were on the houseboat headed toward Woodcleft on the way to Point Lookout when Herbert started to climb the flagpole, but slipped and fell into the water. He did not come to the surface again.

Firemen and police searchers announced they would abandon the search for the body as hopeless, but the boy's father and brother went out in a rowboat in a last pathetic effort to find him.

Very attractive and summery breakfast coats are made of dotted swiss, organdie and voile. They are lace of self trimmed.

INTERNATIONAL CONFERENCE IN BUENOS AIRES

Many Matters of International Law Will Come Before Representatives of All Countries.

THE DELEGATES.

BUENOS AIRES, Aug. 23.—(Canadian Press.)—The International law conference will open here on Thursday and all the leading countries of the world will participate. The British professor, Hugh H. Bellot, will head the British delegation; Dr. Walter Simon, former Foreign Minister heads the German delegation and the United States is represented by Arthur K. Kuhn.

Many topics of prime importance will be discussed, including the League of Nations. Some of the delegates deplored the action of the United States in not joining the League and advocated the sending of invitations to Germany and Russia to become members, as the League would be of no service without all countries in it.

The conference will endeavor to secure prohibition of poison gas and the bombing of civilians by aircraft in time of war and establish an International criminal court to try offenders. It will also consider the question of stolen Russian National securities, the National status of women and maritime law.

SCHOLARSHIP FOR MISS R. M. SHALFORD.

MONTREAL, Aug. 23.— (Canadian Press.) — Miss Ruth Marion Shalford, daughter of Rev. Canon A. P. Shalford of this city, has been awarded the French Government scholarsip for study of the French language in France, according to a statement issued at McGill University yesterday. Its value is of six thousand francs with travelling allowance and was offered to McGill University by the Government of France through Paul Emile Naggiar, consul-general, in recognition of the university's efforts to advance the study of the French tongue in Canada.

COST TWO MEN JUST $25.40 TO CUT HAIR.

SARNIA, Ont., Aug. 23.— (Canadian Press.)— Two young men of Moore township, Frank Kemily and Jack Bell, were each fined $2 and costs of $10.70, for clipping the hair from the head of Donald McLennan, 17 year old boy residing in the district, in the county court yesterday. After attending service at Burns' church, the two men caught McLennan and accused him of telling tales about them and using a pair of clippers ,cut a bunch of hair from the top of his head.

OBITUARY

MRS. W. COTTINGHAM.

EMILY, Auugst 23. — There passed away in Oshawa on Saturday night, August 19th, Mrs. W. Cottingham, after a lingering illness. Mrs. Cottingham was a highly respected resident of Emily, where she had lived nearly all her life. Her late husband predeceased her a few years ago, and she has been residing with her daughter in Oshawa.

The remains were brought to Omemee on Tuesday on the noon train and taken to the Anglican church where the funeral service was held at 2 o'clock, following which interment took place in the Emily cemetery

She leaves to mourn her loss one son, H. Cottingham, and two daughters, Mrs S. Shaw, Oshawa, and Miss Marion of Toronto.

MRS. WM. COTTINGHAM.

OMEMEE, August 23. — News of the death of the late Mrs. William Cottingham, daughter of the late Mr and Mrs. John English of Omemee, came as a shock on Saturday to her many friends in town and vicinity.

Deceased has resided here practically all her life but had been in failing health for some time. Her husband predeceased her about six years ago and later she moved with her daughters to Oshawa where she made her home with the elder Mrs. Elmer Shaw.

The late Mrs. Cottingham was in religion an Anglican. She was also a great worker in connection with the Women's Institute. She leaves to moura her loss two daughters and a son, Mrs. Elmer Shaw of Oshawa, Miss Marion, nurse in training in Grace Hospital, Toronto, and Hubert, of Peterboro; also three brothers and two sisters, James of Denver, Colorado, George in Vancouver, B.C., and William, also in the West; and Mrs. Ball and Mrs. Simpson of Brandon, Man., to whom the sympathy of the community is extended.

The body arrived on the noon train and service was held at 2 o'clock in the Anglican church, interment taking place at the Emily cemetery. Rev R. F. Scott took charge of the services in the absence of the pastor, Rev. Mr. James.

SOFT COAL MINERS REACH A SATISFACTORY AGREEMENT

Peace Is Spreading in the Soft Coal Industry and Miners Have Returned to Work Under the Cleveland Settlement Plan.

CHICAGO, Aug. 23.— (Canadian Press.)—Peace in the United States soft coal industry had spread yesterday to Illinois and Iowa and Indiana operators and miners were reported on the verge of a settlement. The recent Cleveland settlement plan negotiated between the International Union Mine Workers and operators from seven states was the basis for agreements in Illinois and Indiana yesterday and Iowa Monday.

The settlements in Illinois, Iowa and Micihgan, actual mining having started in the latter states Monday and the prospect for settlement in Indiana, presented the basis for an estimate by the Department of Labor at Washington that within a week bituminous coal production would reach nine million tons weekly.

All agreements thus far reached have been predicated on the Cleveland agreement and Indiana and Southwestern states operators likewise yesterday was expected to accept the Cleveland settlement as a basis for settlement. The Cleveland settlement provided for renewal of the old contract which expired March 31 last to be effective until March 31, 1923, with provision for a fact finding commission to investigate the coal industry, the commission's personnel to be approved by President Harding and the appointment of a sub-committee at a joint meeting of operators and miners at Cleveland October 2 next, to evolve methods of negotiating wage scales in future.

Mosher Blames the C.P.R. For Reduction in Wages

Says Greatest Danger to Public Ownership Is Not Political Interference.

PRESENTS CASE.

OTTAWA, Aug. 23.— (Canadian Press.)—"The chief influence which is working to force down wages on the government railroads is, in our opinion, the influence of the Canadian Pacific," A. R. Mosher, president of the Canadian Brotherhood of Railway Employes, declared yesterday afternoon at the session of the Board of Conciliation investigating the question of wage reductions between the Canadian National railways and its lower paid employes. Mr. Mosher expressed the belief that the greatest danger to the government-owned railroads was not political interference, but the influence of the owners of private owned roads. He said that the private owners were seeking to have the government lines run according to policies which would least interfere with the profits of their privately owned property.

In continuing the argument to uphold wage schedules as they now exist the representatives of the employes pointed out that since last year a decided change for the better had taken place. The volume of traffic had increased, operating expenses were relatively lower and the net revenue greater. These facts the employes considered would justify wage increases rather than decreases.

Dealing with the effect of wage reductions on freight rates Mr. Mosher declared that if the reduction in the wages of all railroad employes as proposed by the maangements were to be passed on in full to the public in lower freight rates the reduction of carriages would not amount to more than two or three per cent.

This, he believed, would be entirely lost to the consumer of the goods carried as a factor towards lowering the cost of living.

In expressing the belief of the employes that public ownership was on trial in dealing with the issue of wage reductions, Mr. Mosher declared that the public was befogged and "maliciously deceived" by propaandists against public ownership.

The national railways had a tremendous function of national importance in opening new regions from which profits could only accrue in the future. It was therefore unfair to attempt to compare the government line with the C.P.R., especially in view of the facts that the latter was firmly entrenched in a territory of higher traffic density, with subsidiary ocean lines, favorable land grants and a score of other favorable conditions and assisting facilities.

The employes' representative quoted statistics to show that a considerable improvement in the operation of the national railways as compared with the C.P.R. had taken place in 1921 over 1920.

Dealing with the need of railroad wage policy, the employes' representative believed there was no justification for Canadian railway wages being fixed in the United Staes. Conditions in the two countries varied in the extreme, no policy guided the United States' labor board decisions concerning wages, and Canadian wages, and Canadian wage earners had never accepted in their entirety the United States waeg decisions for the United States wage decisions for

Mr. Mosher declared that the railway managements could not be trusted to evolve a wage policy because of their disregard of the machinery set up for guidance in industrial relations. The Government therefore should decide upon a policy and instruct the new government that it was to be carried out.

The employes concluded their statement at yesterday afternoon's session. The case for the railways will be taken up at to-day's meeting of the board. A. E. Crilly of Montreal will act as principal spokesman for the national railways.

PROTEST SENT PREMIER KING ABOUT TROOPS

Trades and Labor Congress Says "Money Grabbers" Are Aided By the Troops in Nova Scotia.

THE TELEGRAM.

MONTREAL, August 23 (Canadian Press). — Money grabbers are served and riots are invited in the Nova Scotia mine strike areas by the presence of Federal troops, the Dominion Trades and Labour Congress told Premier Hon. W. L. Mackenzie-King, Dominion Premier, in a telegram sent him yesterday afternoon following a request by the United Mine Workers of America, District 26, that labour's massed protest be voiced on the subject.

Immediately the wired plea from the President and secretary of the miners at Glace Bay, N.S., was received by Tom Moore, routine proceedings at the Congress were suspended while instructions were issued to the Resolutions Committee to frame a formal protest to the Prime Minister.

The protest, embodied in a resolution, was passed without a dissenting voice, and was ordered wired to the Prime Minister and to Premier George H. Murray, of Nova Scotia.

The wire reads:

"With further reference to the use of troops in the Nova Scotia mining industrial disputes, this Congress, in annual convention, emphatically approves the telegram sent by President Moore on behalf of the executive council of this Congress, protesting against the use and concentration of troops in mining centres as intimidation of the workers and as a too ready assistance to the money grabbers, whose only care is their pockets rather than the rights of the public. The presence of troops, particularly when there is no disorder (property being protected by the workers), and especially where the Mayors of the municipalities of Nova Scotia have disowned the necessity for assistance, only leads to serious trouble and rioting, and is subversive of the rights of the people, and makes a mockery of the law.

"Congress asks that you bring strong presure on parties responsible for presence of troops, to evacuate the troops at once."

The message went in the name of the Congress.

REGISTERED TRADE MARK

In the camp and in the home

BAKER'S COCOA

is a most satisfying drink.

Delicious flavor and aroma, beautifully attractive color, purity high quality;—the distinguishing characteristics of high-grade cocoa,—"Baker's."

The heads of the naval and military medical departments in England have been so impressed with the wholesomeness and superior nutriment of cocoa, that they have judiciously directed that it shall be served out twice or thrice a week to regiments of the line, and daily to the seamen on board H. M. ships. Medical men unquestionably admit that cocoa is nutritious.

"Commercial products of the vegetable kingdom."

MADE IN CANADA BY

WALTER BAKER & CO. LIMITED

Established 1780 — CANADIAN MILLS AT MONTREAL — Dorchester, Mass.

Booklet of Choice Recipes sent free

Maybe that hill is not there, after all—

VERY often the hill we seem to be climbing, after the middle years, is made out of the common mistakes of diet which starve tissues and nerves and slow down energies with faulty nutrition and stored up food poisons.

How smooth and level the path seemed to be when we were young.

Simple, natural food may level that hill to a smooth path again.

Suppose you try it!

Begin today with a dish of Grape-Nuts with cream or milk (fresh or preserved fruit, too, if you like) for breakfast or lunch. Keep up this crisp, delicious, strengthening food in place of heavy, ill-assorted, starchy breakfasts and lunches—and see if the old-time zest and speed on the old-time level path doesn't come back again.

Grape-Nuts—THE BODY BUILDER

"There's a Reason"

Made by Canadian Postum Cereal Co., Ltd., Windsor, Ontario

The Evening Examiner

PHONES—Editorial, 1601. Business Office, 1600. Private Branch Exchange to all Departments.

The Examiner is a member of the Audit Bureau of Circulation.

The Daily Examiner, published every lawful evening. The Peterborough Examiner, Limited. Office, 419 George Street.

The Weekly Examiner, published Thursday morning.

The Subscription Price of The Daily Examiner is $6.00 per year; delivered in City; out of town subscribers by mail, $4.80 per year; that of The Weekly Examiner is $1.50.

U. S. REPRESENTATIVES.

Special U. S. Representatives—W. H. Stockwell, 629 People's Gas Building, Chicago, Ill.

New York—Chas. F. Miller, 225 Fifth Avenue.

Advertising Rates on application.

R. M. GLOVER, Managing Director.

WEDNESDAY, AUGUST 23, 1922.

HAVE MANNERS DECLINED?

As straws mark the path of the wind, so do our unconscious and unstudied actions indicate the inclinations and affections of the heart. Perhaps this generalisation may seem too positive, but we are continually applyng it in our contacts and observations, and sometimes we may be wrong. And because we are slow to form hasty opinions lest they should be unfair, we suspend judgment lacking convincing or sufficient evidence.

The following is a concrete case reported by a prominent gentleman. Four girls, young ladies, if you will, were walking arm in arm on Water Street, opposite Victoria Park. So absorbed were they in the entrancing subject of their conversation that they had no thought or consideration for others, least of all the elderly woman carrying a basket, who was approaching them. They were either oblivious or unconcerned of the fact that they were taking up the entire width of the sidewalk.

As the elderly woman, perhaps a lady, too, years older than any of them, approached, they made no movement to let her pass, to swing out on to the grass, or in some way to defer to the rights of the other, who was finally compelled to step off the sidewalk into the gutter.

The gentleman of the old school who passed on the other side of the street was shocked at the incident, and being more or less out of touch with the younger generation and uncertain of their ways, he is still wondering whether that display of utter disregard for the comfort and rights of another is symptomatic of the manners of the age, or probably the lack of them. It is not easy to reassure the gentleman who related this observation; not one thoughtful or sympathetic girl out of four is a high average that is verified many times a day where people congregate and pass on.

One cannot appraise or indict the younger generation even by the frequent evidences of uncivil manners and actual petty cruelties. The ideas and customs abroad to-day seem to accentuate personal characteristics and dispositions, so that innate selfishness, vanity and meanness are magnified, and on the other hand, seem also to magnify kindliness and modesty and magnanimity where these qualities are found.

The flapper has been subjected to so many microscopic examinations that nothing more remains to be revealed or said, and if some of them appear hard-boiled, as they do ,too many of them in fact, and leave the gentleman of the old school perplexed and wondering, he should find encouragement and relief in the many other girls who conform more closely to the standards that were familiar to him years ago, and who are maidenly and mild and charming, and who do step to one side to let others pass. How is it, though, that you seem to notice these so seldom and the others so often?

THE WAR AGAINST CANCER.

The Quebec Government has given to the University of Montreal $100,000 for the establishment of a Radium Institute for the experimental treatment of cancer. This subsidy is "splendid proof of the modern outlook and humanitarian sympathies of the Province," remarks the Montreal Star, which concludes a long editorial with the despairing confession that "we do not know what cancer is, how it comes, how it can be parried, or how it can be cured."

That cancer has baffled the medical profession is a devastating fact to any person who contracts this insidious and malignant disease. The doctor's diagnosis in such cases sounds like a death warrant, for as the Montreal Star summarises "We cannot fight cancer with methods of modern science; for we do not know what methods will serve. We must still employ the ancient remedy of amputation."

The learned medical profession will hardly be edified or interested by laymen's discussion of any phase of cancer and its treatment. But when a doctor delivers an awesome ultimatum that the knife is the only recourse, probably a doubtfully effectual one, and that the alternative is unmentionable, the layman indeed presents a pitiable figure. After thirty-five years of age, one out of every eight deaths is due to cancer. This approximate proportion indicates the extent of the ravages of this dreaded disease, and furnishes a strikingly objective reason why the general public is anxiously concerned about any developments in the method of treatment.

One of those methods was explained in Mrs. Annie Riley Hale's article, which was published in The Examiner last Saturday. The idea she sets forth on the strength of medical testimony is that cancer has been cured, not by the surgical removal of the local diseased tissue, but by correcting the condition of the blood. In support of this theory and successful method of combatting the disease, Mrs. Hale quotes the findings of Dr. Robert Bell, head of cancer research in Battersea Hospital, London, and vice-president of the International Society for Cancer Research; the late Dr. Willard Parker, of New York; Sir Astley Cooper and Sir James Paget, of England; and Dr. L. Duncan Buckley, the founder of the New York Skin and Cancer Hospital.

Hence when the Montreal Star states that "we know neither the cause of nor the cure for cancer," this assertion may be correct, but it takes no account of the investigations and the accomplishments of the doctors referred to by Mrs. Hale. From the layman's viewpoint the method she explained seems logical, that the successful treatment of cancer lies in removing the cause and not in removing the local manifestation of the disease.

Obviously the implied assumption that the cause proceeds from a "vitiated blood supply" begs the whole question, for the cause is perhaps the crux of the problem that has otherwise defeated medical science so far. But the fact that at least one local patient escaped the knife by diet and a change of the habits of living, lends colour to the contentions of Mrs. Hale, and inspires the wish that some Government might provide an endowment for the extensive investigation of the methods she advocates.

OVERCROWDING PROFESSIONS.

It is worth while to call attention to a press despatch from London, Ontario, that in accordance with a plan decided upon by the universities of the Dominion, the Medical College of the Western University will this year limit the number of freshmen, and will accept only 15 students when the school re-opens in the autumn, because it has been demonstrated that the medical colleges have been turning out more doctors than can be absorbed by the demand for physicians.

It will be remembered that some time ago the preliminary examinations for candidates seeking admission to the legal profession were increased in severity because the profession was already overcrowded. How far this overcrowding extends to other professions we do not know exactly, but we think that it exists in many of them. Male teachers may be the great exception.

Parents, therefore, as well as young men, should seriously reflect upon this matter, and consider whether there are not other occupations to which young men's minds should be turned. There is one to which we always turn with pleasure, in spite of Miss MacPhail's lamentations—and that is farming. It is hard work, but it need not be made too hard if brain is used as well as brawn; and moreover it is a profession. A successful farmer has to know and practise subjects which cannot number much less than those in many other so-called professions. Then there is the occupation of the "expert workman" in every trade, many of whom earn salaries far in advance of the incomes which lots of "struggling professional men" earn. So we might go on—but let people think the matter over. —Kingston Standard.

WORK FOR A LIVING.

The lure of the South Seas caught a man named Brown, grocery store clerk in Dubuque, Iowa. He saved his money, headed for the promised land, and heaved a sigh of relief as he set foot on the islands he had selected for his future home.

Months later Charles B. Nordhoff, globe-trotter, meets Brown. The ex-grocery clerk wishes he were back at his old job in Dubuque.

He says the popular songs and travel books are right about splendid weather and fascinating maidens of the South Seas, but they forget to mention that there's almost nothing available for the newcomer to eat.

Brown found plenty of cocoanuts. It was an infernal job husking them and getting the meat out, and he became so fed up on cocoanut that he could hardly bear the sight of one. But it was better than starving.

Presently along came four white men.

"Look here!" they demanded. "What do you mean building a shack on our property? And what right have you to steal our cocoanuts? Don't you know that we sell the dried cocoanut meat? We're copra dealers."

So Brown moved along into the jungles and began living on bananas. Indians, after announcing that he was on their property, chased him away at the tips of their spears.

All around, Brown found that everything worth while in the South Seas Islands has been staked out by gents who got there first. The lingering tourist is a trespasser.

Making a living is a world-wide problem that cannot be escaped by light. You find it in the cities, on the farm, in the jungles, in the frozen North, on the tropical islands. Most of us imagine that somewhere, if we could just find it, there is a place where we could lie in a hammock and pluck our living from the trees. Deep in our hearts, we know that we are "kidding" ourselves. Of course, one has to have delusions to lure him on to greater effort.

And most of us, like Brown in the South Seas, find that nearly everything worth while is staked out before we get there—usually several generations back. Air is about the only thing that's really free.—London Advertiser.

RURAL DEPOPULATION HAS CEASED.

President Reynolds of the Ontario Agricultural College has been making a very close analysis of the recent Canadian census, and he reaches the gratifying conclusion that rural depopulation has been arrested. The balance on the right side of the ledger is not much, it is true, but nevertheless it shows that a halt has occurred. He has collated the following increases of population as between the last two tabulations of the people:

Cities	274,444
21 towns 5,000 and over	34,324
50 towns, 2,500 to 5,000	37,073
Old Ontario districts	43,104
Rural areas, old Ontario	18,881
Total	407,826

Mr. Reynolds finds that in counties where the rural population has shown a marked increase the answer is, as in the case of Brant, the overflow from some populous centre Of other counties where decline is manifest, he gives these reasons:

Increased use of machinery, enabling the cultivation of more acres per man. The results are larger farms, fewer farmers, and fewer families.

The difficulty in hiring competent labour, outdoors and in, is owing to higher wages paid in industries than the farmer is able to pay.

Young people particularly have been attracted to town life and occupations, so that eventually many homesteads are sold to neighbours and the size of the holdings increased, with the system of farming becoming less intensive.

Not only are there fewer families in such districts, but smaller families. Schools and churches and social life have consequently declined, and with these have declined the general satisfaction of country life.

Added to these is the lack of transportation and of market facilities in most or all the back districts, where general farming is in vogue.

It may be that with better roads and the increasing use of the automobile some of the above disabilities will become much abated.

Meanwhile it is satisfactory to know that in the aggregate there are more people at present on the land in Ontario than ever before.—Brantford Expositor.

Ad in the Examiner Bring Results.

Wise and Otherwise

In our day a bare existence indicates more nerve than poverty.

* * * * *

The chief objection of white shoes is that they so frequently ain't.

* * * * *

The great American amateur might try his hand on a little synthetic coal.

* * * * *

Early to bed and early to rise, and you'll never meet up with the boot leg guys.

* * * * *

It is safe to argue with any man except the one who has a hunch that he is in the wrong.

* * * * *

If you can't afford a pergola, you can get that finishing touch of class

by parking a few golf clubs on the front porch.

* * * * *

"Shoot if you must this old gray head, but don't read my fool letters in court" he said.

* * * * *

Our idea of a philosopher is one who has hay fever and thanks Heaven he isn't an elephant.

* * * * *

Tourists volunteer the information that hands across the sea usually are extended with the palm up.

* * * * *

The man who talks much about how poor he once was is merely calling attention to how poor he now isn't.

* * * * *

Small-town life is very pleasant after you learn not to care a darn how much people talk about you.

* * * * *

Our observation is that the resort hotel "just like home" usually is filled with badly spoiled children.

* * * * *

There is always something to worry about. Even though the coal strike

may no longer be in vogue, the ice men may strike next December.

* * * * *

There's one good thing about an air route. County commissioners can't improve it and make it impassable.

* * * * *

After the people are divided into unions, groups, blocs, and klans, there isn't anybody left to be the public.

* * * * *

As the winter approaches with no coal in sight one casts a speculative eye on the heavy Mission furniture.

* * * * *

The politician reflects sadly that passing the soldier bonus wouldn't be much more dangerous than passing it up.

* * * * *

If Lenine really is losing his mind, it is only a question of time until some ribald person will refer to it as a has-bean.

THE MYSTERY MIND

Arthur B. Reeve and John W. Grey

(Contiaued from Yesterday.)

Before many moments, however, the canvas upon which Noyes had engaged attracted the attention of Violet. She saw that it represented a woodland scene. Presumably some sort of airy creature was to be painted in, accounting for the scanty attire of the girl on the model's stand. She glanced toward her a second time and as she did so caught a look which possessed so much of indignant hate that it held her numb, startling her. It was so unexpected that she stood rooted to the spot.

At that moment there was a knock at the door. In response to Noyes' "Come in" a little hunchback entered. Although he was jauntily attired, although he walked with an air of almost radiant amiability, there was no mistaking his little eyes in their piggish sockets, nor his involuntary wink as he saw and recognized Violet.

"Another of my models," explained Noyes from across the studio.

Violet was too horrified to respond, too frightened to speak. She attempted to flash a warning look at Dacca but found that her faculties had left her. Fascinated she saw the little man approach the black carelessly, then with a sudden and very remarkable swing, too quick and unexpected to be dodged, floor him with a heavy, vicious blow from a blackjack.

As Dacca's body struck the floor she woke to action and fled. The way to the door was blocked. She darted behind a screen. Here she made an amazing discovery which drove her own danger from her mind, which held her cold for the fraction of a second. Neatly laid out upon a chair were the clothes of the telephone repairman. There was the cap; on the floor stood the heavy shoes. On top of the boy's greasy shirt and suit lay unmistakably feminine undergarments. After all it had been a girl In some manner she had escaped to the studio of Noyes.

And then in a flash Violet understood. The model Trapped, the girl had stripped off her clothes and taken her place on the stand in case a search of this studio was made. Furthermore—

Violet glanced around the screen. Noyes was coming toward her, leisurely, amused. But she had eyes only for the other girl. Yes, the short black hair was a wit. The features were unmistakable. In her consciousness there formed the shadowy head and the dim beady eyes of the snake. Again she was in the hands of the emissaries of Phantom Face. The girl on the model's stand was Vera Collins, the cleverest of her enemies.

Dominion Tires

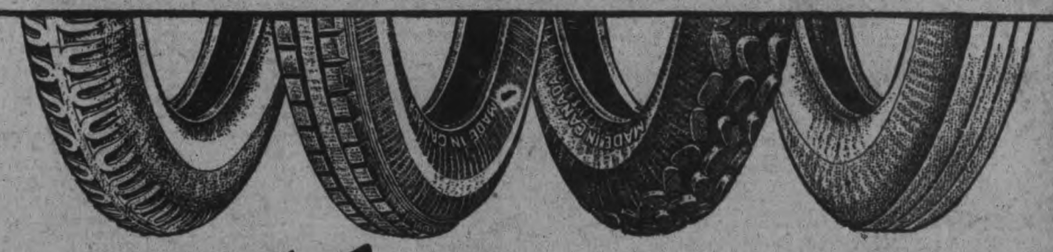

cost less per tire and less per mile

When it comes to mileage, that's where DOMINION TIRES excel.

When you can have their established reputation, their supreme quality, the easy riding, the extra comfort—AND **the lowest mileage cost,** it does seem poor economy to buy tires of no reputation, whose only recommendation is a cheap price. You can buy DOMINION TIRES—the GOOD tires—at these prices:

	30 x 3½	32 x 4	34 x 4½	35 x 5
Dominion U-Tread	$12.00			
Dominion Grooved Tread	$13.50			
Dominion Nobby Tread	$15.00	$27.70	$39.50	$50.00
Dominion Royal Cord	$18.50	$37.30	$50.50	$63.00

DOMINION TIRES are the Canadian standard for mileage, service and economy. They have proved their quality and workmanship on every road. They stand up under every condition of climate and weather, from coast to coast. They give the most miles per dollar and the most comfort per mile.

CANADIAN CONSOLIDATED RUBBER CO. LIMITED — DOMINION RUBBER SYSTEM — AND ASSOCIATED COMPANIES

Leading dealers, from coast to coast, sell Dominion Tires at above prices

XVI

HYDRA-HEAD

Dupont halted his squad of police about a block from the meeting place.

"I don't think they've had any opportunity to get away," he explained. "I doubt they expect me back this quick; rather, they'll imagine I'll come after daybreak."

"Is it the little shack back in the alley there?" The sergeant pointed. "In that narrow passageway, where the arc shines in?"

Dupont nodded. "Do you know it?"

"I'll say We caught a gang there once, making the queer."

"Are there any back entrances or secret exits to watch?"

"Narry a one. We got the counterfeiters like nickels in a slot."

"Are we ready then?" Dupont was nervously anxious.

"Let's go"

With Dupont there were five all told. Like shadows in the gloom of the dingy street, ghostly passers-by in the silence just preceding dawn, they hurried along the walk, and with drawn weapons filed into the cramped space of the areaway.

From the little frame building there were no sign of life at first. Then one of the men detected a momentary gleam of light behind the shade in the single front window and he whispered his discovery to the others eagerly. Overhead and beyond towered the big office structures, throwing this pocket of the block into deep, impenetrable shadow. The illumination from the arc at the street only struck in half way, accentuating the darkness.

Dupont tried the door, softly. It was locked. The sergeant selected his two most husky men and before their onslaught the frail panels bent, then snapped with a loud report as the door crashed in. Still nothing happened. There were no cries, no sudden upspringing of light, no indications of alarm or of a disposition to contest this invasion.

Yet Dupont was sure the men he sought were somewhere in these quarters. Subconsciously, perhaps, he sensed their presence. The deep stillness irritated him, whipping up his impatience, spurring him to action. Grasping his automatic more firmly he jumped up into the little hallway, leading the others towards the square of light, which was much the same as upon his visit of an hour before.

In the low-ceilinged sitting room everything was in place, dovetailing with the picture in his memory. But though the men were not to be seen there were disclosed upon the floor a number of travelling bags and suitcases, a trunk, and a great variety of cardboard and wooden boxes. Dupont had been right in one surmise. The gang had decided to leave the moment he escaped. They were all packed up. Perhaps the men themselves were away, to avoid capture or to obtain some sort of conveyance for the baggage.

Rather curious, the policemen crowded into the room with Dupont. The sergeant lifted one of the bats, finding it remarkably heavy. Then he tried to open it, but discovered it was locked. As he took a heavy screw-driver knife from his pocket to force the catch, the others clustered around. Dupont, far from at ease, more alert than the policemen, dropped his eyes for just a moment to a cardboard hat box, prodding at it with his weapon. It was equally heavy. He started to pry off the cover.

At that instant a warning bustle came from several directions. A voice, quick, sharp, accustomed to obedience, rang out:

"Up with your hands Up Up"

Trapped Dupont raised his arms, continuing to clasp his weapon. The sergeant and the three patrolmen followed suit.

"No monkey business, now"

Renard stepped into the room, master of the situation. At the ringing quality in the tone of the commands, Dupont recognized his voice as the mysterious one he had heard giving utterance to the mystic threats of the Devil God. Renard, he grasped, was one of the gang particularly to be feared. Was the fox, under the very clever guise of charlatanism and superstitution, the actual head?

(To Be Continued)

The chance of one finger-print being exactly like another is one in 64,000,000,000.

ECZEMA You are not experimenting when you use Dr. Chase's Ointment for Eczema and Skin Irritations. It relieves at once and gradually heals the skin. Sample box Dr. Chase's Ointment free if you mention this paper and send 2c. stamp for postage. 60c. a box; all dealers or Edmanson, Bates & Co., Limited, Toronto.

Follow these Recommendations

How to read the Chart:

I.P.O. means Imperial Polarine Oil.
I.P.M. means Imperial Polarine Medium Oil.
I.P.H. means Imperial Polarine Heavy Oil.
I.P.T. means Imperial Polarine Transmission Oil.

MAKE OF AUTOMOBILE	Engine Lubricant Summer	Engine Lubricant Winter	Transmission	Differential
Chevrolet (6 Cyl.)	I.P.H.	I.P.H.	I.P.T.	I.P.T.
" Model 490	I.P.M.	I.P.M.	I.P.T.	I.P.T.
" All other Models	I.P.H.	I.P.M.	I.P.T.	I.P.T.
Dodge Bros.	I.P.M.	I.P.M.	I.P.T.	I.P.T.
Ford	I.P.O.	I.P.O.	Oil Fed from Engine	I.P.T.
Gray Dort	I.P.H.	I.P.M.	I.P.T.	I.P.T.
McLaughlin (44-50)	I.P.M.	I.P.M.	I.P.T.	I.P.T.
" All other Models	I.P.H.	I.P.H.	I.P.T.	I.P.T.
Overland	I.P.H.	I.P.M.	I.P.T.	I.P.T.

★ If you drive another make of car consult the Imperial Chart of Recommendations to determine the grade of Imperial Polarine which you should be using.

Imperial Oil Limited

Manufacturers and Marketers of Imperial Polarine Motor Oils and Marketers in Canada of Gargoyle Mobiloil.

PETERBORO, DURHAM, VICTORIA, HASTINGS AND NORTHUMBERLAND---PAGE FOR DISTRICT READERS

THE DAY'S DOINGS AS RECORDED BY THE EXAMINER'S STAFF OF CORRESPONDENTS

A Low Priced Electric Range

WE have just introduced a new high-quality Moffat Electric Range to sell at a really low price. It has three top elements, a large oven, size 18 x 14 x 12, with two elements, and two three - heat switches. It has all the latest improvements and is identical in quality and will do as good work as our best range.

Write for free booklet to Moffats, Limited, Weston, Ontario.

MOFFATS Electric Ranges

84

News of Interest From Omemee

OMEMEE, Aug. 23.—Mrs. R. J. Mulligan, of Lindsay, was a visitor in town on Friday.

Mrs. W. Franks, of Peterborough, was the guest of her friend, Mrs. E. Jamieson, over Sunday.

Mrs. F. Clemett spent the week-end at the home of Mrs. E. Shaw, of Oshawa.

Mr. R. Boate was a visitor to Peterborough on Saturday.

Mr. and Mrs. Burton Pogue and son, also Mr. and Mrs. Thomas Pogue, attended the horse show at Cobourg on Friday.

Misses Marion Carey and Bessie Irwin are visiting friends at Fenelon Falls.

Mr. George Wilson was in Lindsay on business last week.

Miss Florence Kelly, of Lindsay, spent the week-end with her sister, Mrs. Orville Toole.

Miss Myrtle Mills, of Bobcaygeon, is the guest of her aunt, Mrs. Wm. Magee.

Miss Sarah Godfrey, of Peterborough, is the guest of her sister, Mrs. W. Evans.

Mrs. Herb. Jones and son were visitors to Lindsay on Saturday.

Mr. and Mrs. J. W. Irwine and daughter, Miss Ruby, of Janetville, were in town on Friday and called on friends.

Mrs. Huff and daughter, Miss Virginia, of Detroit, are the guests of the former's cousin, Mrs. (Dr.) Earle.

Miss Daisy Adams is the guest of her aunt, Mrs. W. G. Stephenson, at Thurstonia.

Misses Rita and Ilein Johnson were visitors to Peterborough on Monday.

Mr. and Mrs. F. C. Nugent, Mrs. Murray, Mrs. E. Mackey, of Lindsay, and Mr. G. Miller, of Toronto, called on the former's parents, Mr. and Mrs. H. Nugent, on Friday.

Mr. Clarke and sister, of Toronto, were in town on Saturday on their way to Carroll's Landing.

Mrs. F. Parker was a visitor to Lindsay on Friday.

Mr. and Mrs. Austin Hayes and family were visitors to Cobourg on Friday and attended the horse show.

Mr. Ira Toole, of Lindsay, is spending a few days at his home in town.

Mrs. David Balfour and daughter, Miss Mary, of Lindsay, also her son, Harry, of Edmonton, visited Mr. and Mrs. Richard Poast over Sunday.

Mr. Jim Ivory, of Toronto, visited his cousin, Mr. Charles Ivory, in town last week.

Mr. Thomas Ingram, of Millbrook, was a visitor in town on Thursday.

Messrs. James Bushnell and Germyn Palmer were business visitors to Lakefield last week, and called on Mr. and Mrs. Herb. Brown.

Mrs. S. Fisher and daughter, Miss Grace, visited relatives in Peterborough over Sunday.

Mr. Nelice Bradburn, of Toronto, is spending his vacation with his mother in town.

Mr. R. Lang, of Millbrook, attended the ball game in town on Thursday evening.

Mrs. Moore and children, of Manilla, are the guests of Mr. and Mrs. Thomas Newman.

Mr. W. La Fore and his bride arrived in town from Buffalo, and are spending their honeymoon with the former's grandparents, Mr. and Mrs. Isaac Glenny.

Mr. and Mrs. J. Spence and three daughters, of Millbrook, attended the ball game on Thursday evening between Millbrook and Omemee.

Mr. and Mrs. Larkin, of Toronto, are visiting at the home of the former's brother, Mr. Chris. Larkin, in town.

Mr. and Mrs. T. A. MacPherson and party were the guests of their daughter, Mrs. W. G. Stephenson, at Thurstonia, on Sunday.

The many friends of Mr. Scott Rutherford will be pleased to learn he was removed on Saturday from the Nicholls Hospital, Peterborough, to his home, where he is steadily improving.

Mr. and Mrs. Overloft and children, of Burk's Falls, have moved into Mrs. Doran's house on Sturgeon Street. Mr. Overloft is night watchman in the tannery.

Mr. and Mrs. T. E. MacPherson and daughter and Mr. and Mrs. B. Courtney arrived home on Friday, after a pleasant week with friends in Rochester.

Mr. and Mrs. Morgan O'Neil are visiting the former's parents, Mr. and Mrs. P. O'Neil.

Mr. and Mrs. E. H. Mitchell and daughter, Miss Emily, accompanied by Mr. and Mrs. L. A. Mahood and son, were visitors to Kirkfield on Sunday.

Mr. A. E. Bryson has gone to Toronto, where he will join a party of teachers on the annual trip through Northern Ontario.

Miss Maude Laidley has gone to Brecken to visit friends.

Mrs. R. Toole, of Oshawa, visited friends in town this week.

Miss Etta Jewett, who has been holidaying at Thurstonia, has returned to her home in town.

Mr. and Mrs. Reuben Bradley, Mrs. Hore and Mr. Albert McConnell motored to Oshawa on Sunday and visited Mr. and Mrs. E. Shaw.

Miss Given, of Toronto, and her niece, of Barrie, were the guests of Mr. and Mrs. Bert Courtney, on Monday.

Mrs. Wallace and Miss Thelma McBride left on Tuesday for their home in Minneapolis, after an extended visit with the former's mother, Mrs. Doran, in town.

Mr. and Miss Burgess, of Madoc, are the guests of their aunt, Mrs. F. R. Stillman, at the Parsonage.

Mr. George Balfour, of Lindsay, visited his brother, Mr. Gabriel Balfour, in town, on Tuesday.

Mrs. Isaac Laidley and daughter, Mrs. Horace Grandy, of Lindsay, visited the former's sister, Mrs. Jas. Bushnell, on Tuesday.

Miss Jennie Smyth, of Seabright, is visiting at the home of Mr. and Mrs. A. Scott.

Mrs. Walter Wetherup and Mrs. W. Kerr and daughter, Miss Sadie Kerr, of Lindsay, attended the funeral of the late Mrs. William Cottingham in town on Tuesday.

Mr. Vincent Howden visited friends in Lindsay on Sunday.

Miss Mildred Winters is the guest of her friend, Miss Muriel McGinnis.

Mrs. Alf. Jones, of Peterborough, is the guest of her sister, Mrs. Bert Courtney.

Messrs. Armstrong Windrim, H. Lang, Gordon Bradley and Mrs. Clarke left on Monday for the West.

Miss N. Rutherford was a visitor to Peterborough on Monday.

Mrs. Crow, of Peterborough, attended the funeral of her sister-in-law, the late Mrs. Cotatingham, on Tuesday.

Mrs. Stillman and family have returned home, after a pleasant vacation with relatives at Havelock.

Rev. R. Kennedy was a visitor to Lindsay over Sunday.

Mr. R. H. Edmunds, of Millbrook, was a visitor in town last week.

Mr. and Mrs. R. Bradley, accompanied by Mr. and Mrs. Cecil Corneil, visited Miss M. Finnie, of Bailieboro, recently.

Mrs. George Hart, of Toronto, is the guest of her sister, Mrs. F. R. Stillman, at the Parsonage.

Miss Alma Johnston, of Peterborough, is the guest of her aunt, Mrs. S. Fisher.

The many friends of Mrs. J. M. McCrea will be pleased to learn she is steadily improving in health, after her recent illness.

Mrs. Switzer, of Peterborough, and her daughter, Miss Ada Switzer, of Dakota, visited Mrs. J. J. Magee in town last week.

Mrs. J. Bick and son, Bert, of Bobcaygeon, were the guests of Mr. and Mrs. Albert Ford last week.

Mr. and Mrs. A. Jobbitt, of Peterborough, were visitors in town on Friday.

Best of all Fly Killers 10c per Packet at all Druggists, Grocers and General Stores

ASPIRIN

UNLESS you see the name "Bayer" on tablets, you are not getting Aspirin at all

Accept only an "unbroken package" of "Bayer Tablets of Aspirin," which contains directions and dose worked out by physicians during 22 years and proved safe by millions for

Colds	Headache	Rheumatism
Toothache	Neuralgia	Neuritis
Earache	Lumbago	Pain, Pain

Handy "Bayer" boxes of 12 tablets—Also bottles of 24 and 100—Druggists.

Aspirin is the trade mark (registered in Canada) of Bayer Manufacture of Monoaceticacidester of Salicylicacid. While it is well known that Aspirin means Bayer manufacture, to assist the public against imitations, the Tablets of Bayer Company will be stamped with their general trade mark, the "Bayer Cross."

INSURANCE

REPRESENTING

FIRE, LIFE, ACCIDENT & SICKNESS, AUTOMOBILE, PLATE GLASS, BURGLARY, LIABILITY, LIVE STOCK, GUARANTEE BONDS.

HILL, WEDDELL & HILLS

ESTABLISHED 1883.

PHONE 14 Office 124 Hunter St.

THE HORRORS OF INDIGESTION

Relieved by "Fruit-a-tives" the Fruit Medicine

Indigestion, Weak Digestion or partial digestion of food, is one of the most serious of present-day complaints—because it is responsible for many serious troubles.

Those who suffer with Indigestion, almost invariably are troubled with Rheumatism, Palpitation of the Heart, Sleeplessness and excessive Nervousness.

"Fruit-a-tives" will always relieve Indigestion because these tablets strengthen the stomach muscles, increase the flow of the digestive juices and correct Constipation, which usually accompanies Indigestion.

50c a box, 6 for $2.50, trial size 25c. At dealers or sent postpaid by Fruit-a-tives Limited, Ottawa.

FIELD THRESHING CAVAN TOWNSHIP.

Peas Have Been Running 20 Bushels to the Acre—Cavan News.

CAVAN, August 23. — Field threshing is almost finished in this neighbourhood.

Peas have been yielding about 20 bushels to the acre.

Farmers are busy preparing the ground for fall wheat.

Rev. Mr. Wilks, of Millbrook, occupied the pulpit of the Cavan Methodist Church on Sunday last. Mr. Rorke has not yet returned from his vacation.

Mrs. Eber Eyer, Mrs. Edmund Syer, of Millbrook, and Mrs. T. W. Donaldson are spending a few days with Mrs. T. Carscadden, of Lindsay.

Mr. and Mrs. Bert Perrrin, Mr. Meredith Perrin, and Mr. and Mrs. Fred Staples visited Mr. and Mrs. John Perrin, of Monaghan, last Sunday.

Miss Myrtle Brock, of Peterborough, is the guest of her friend, Miss Ruth Keegan.

Mr. Boyle has recovered from his slight attack of the flu.

On Monday afternoon Miss Alma Perrin entertained a number of her school friends. The guests were Misses Gwendoline Hunter, Olive Smith, Norma Staples, and Margaret and Lazelle Lang.

Messrs. George Rorke, Fred Hutchison, Clifford Carr, and John Matchett left on Monday on the Western harvest excursion.

Mr. and Mrs. Fisher, of Peterborough, were guests of Mr. T. A. and Miss Alathea Kelly on Sunday.

APPLY SULPHUR TO HEAL UP YOUR SKIN

Broken out Skin and Itching Eczema Helped over Night.

For unsightly skin eruptions, rash or blotches on the face, neck, arms or body you do not have to wait for relief from torture or embarrassment—declares a noted skin specialist. Apply a little Mentho-Sulphur and improvement shows the next day.

Because of its germ destroying properties nothing has ever been found to take the place of this sulphur preparation. The moment you apply it healing begins. Only those who have had unsightly skin troubles can know the delight this Mentho-Sulphur brings. Even fiery itching eczema is dried up.

Get a small jar from any good druggist and use it like cold cream.

WARKWORTH NEWS

WARKWORTH, August 23. — Nearly one hundred men assembled in the Council Chambers here last evening to discuss the question of whether or not to join in the Hydro-Electric Commission plan for electric light service for house and for street use.

At the close of the meeting, a majority vote of those present signified that the general attitude was enthusiastic over the prospect of bringing in the Hydro with a twenty-four-hour service, as opposed to the present system of two or three hours a day, or as one man expressed it, "frequently none at all," to this progressive and thriving little village.

On account of the presence of James Goodrich, owner of the present privately-owned system, whose absence form his duties always necessitates a discontinuation of the service, the meeting was carried on by the light of oil lamps only.

A. C. Twiddy, member of the Police Commission, officiated as chairman in a very capable and efficient manner.

A clear and comprehensive exposition of the Hydro system and the schedule of rates with particular application to the needs of Warkworth, was given by S. B. Iler, of Toronto, one of the company engineers. He explained the working of the system to the satisfaction of the meeting, as the results of the vote taken at the close clearly showed.

BIG FIRE IN FERNIE.

FERNIE, B.C., Aug. 23.—(Canadian Press.)—Fire of unknown origin totally destroyed the roundhouse and machine shop of the Eastern British Columbia Railway at Cordin Monday with an estimated loss of $70,000.

Westminster Hotel
TORONTO

The Only Hotel of its Kind in Canada

Centrally situated, close to shops and theatres. Fireproof. Home comfort and hotel convenience. Finest cuisine. Cosy tea room open till midnight. Single room, with bath, $2.50; double room, with bath, $4.00. Breakfast, 50c. to 75c. Luncheon, 65c. Dinner, $1.00.

Free taxi service from trains and boats. Take Black and White Taxis only. Write for booklet

248 JARVIS STREET - - TORONTO, ONT.

CROP REPORT

Following is a summary of reports made by the Agricultural Representatives to the Ontario Department of Agriculture:

Tobacco in Kent has been maturing rapidly of late, owing to the warm weather, and it is expected that some of it will be harvested next week.

Lincoln says: "Early St. John peaches are now appearing on the market and this crop constitutes the first of our high quality peaches. There is likely to be a large supply, and consumers can get good quality varieties from this on. A few Wyoming Red grapes are being offered. This is the first of the early grapes. There is a great demand for peach picking help, and as the season advances, the demand is likely to become acute up until the end of September.

Halton, speaking of the apple crop, remarks: "Spies and Baldwins are rather scarce. There is a good crop of Kings, McIntosh Reds, Snows and most other varieties. Scab is very prevalent and considerable deformed apples. Apples grading number one will be very scarce in the county.'

Kent fears that the dry, hot weather has brought corn along unduly, with a possibility of it not filling too well at the tips.

Grey calls attention to the following bumper yield of fall wheat: "In the Beaver Valley, near Clarksburg, a sample of fall wheat taken from the machine weighed 65 lbs. per measured bushel, and when cleaned at the mill it weighed 66 lbs. per measured bushel."

In Kent, however, where over one-tenth of the entire fall wheat of the Province has been raised, the crop is not increasing in popularity, judging by the following statement of the Representative: "The comparatively poor yield of wheat in some sections due to the ravages of the Hessian fly, coupled with the present price, have made farmers consider whether they are pursuing the best course in growing such large acreage of wheat in this county. My personal opinion is that a larger number of livestock, particularly cattle and hogs, will have to be introduced."

Peel says: "First crop alfalfa seed being harvested with a promise of large yields. There will be very little of the second cutting worth keeping for seed. This is not podding at all satisfactorily, probably due to the leaf spot which is common in many fields.

Fort William reports that the sunflower silage crop in the Slate River Valley is making wonderful growth.

Kent states that there are some big steers in that county that should have been marketed earlier.

Leeds says: "Small car lots of mixed stock are being loaded at the country points, but there is hardly enough stock of any one kind to fill a car. Prices are lower, if anything, with hogs at $12.25 a cwt., cows and bulls 3c a lb., good calves 6c and lambs 8c."

Dufferin states that farmers are shipping lambs earlier than usual this season, but that too many farmers are careless in the matter of supplying the weight best suited to market demands.

Dundas states that the buckwheat crop is looking well this year, and that there should be a good flow of dark honey.

Lennox and Addington says: "Cross plowing, skimming and double discing, especially on unseeded fields, are methods of after-har, vest cultivation practiced by farmers in this county, and no doubt will control many noxious weeds as well as better prepare the land for the 1923 crop."

Lambton says that Holland and Swiss laborers are being placed on farms in that county for fall and winter work.

Perth maintains that the harvest excursions to the West have had no serious effect upon local farm labor conditions.

Fall plowing is progressing satisfactorily in the Fort William district. Many farmers who heretofore did little or no fall plowing have already turned over several acres of old meadow.

DANCING PAVILION AT STIRLING IS REOPENED

Many Outside Visitors Attend—Personal News

STERLING, Aug. 23.—On Monday evening last the dancing pavilion at Rosebush park was opened to the public after extensive alterations had been carried out, including the enlarging of the dancing floor, etc.

Quite a large crowd turned out, visitors from such places as Belleville, Trenton, Madoc and Tweed being noticed.

Novelty dances such as the hidden number and balloon dances were introduced during the evening, which added quite a lot to the gaiety and interest of the evening.

Messrs. Clute and Tice supplied the music, Mr. C. Allen occasionally relieving at the piano.

Personal Mention.

Mrs. Ralph Scott, of Chicago, is spending a few days with her father, Mr. W. S. Martin, prior to joining her husband at New York.

Miss Tilly Sonnan left for New York on Monday.

Mrs. Gordon Cotton is visiting her sister in Trenton.

APPLIQUE.

A French frock of white voile has a many-tiered skirt trimmed on each ruffle with rows of pink roses cut from organdie and appliqued on the surface after the manner of the old patchwork quilt.

EAST EMILY

EAST EMILY, Augut 23. — The farmers are done harvesting, and measuring up big to the acre.

measuringg .p big to the acre.

Mr. and Mrs. G. Switzer are visiting their daughters, the Misses Jones Jones in Midland.

Mr and Mrs. W. Clarke and little son, Alton, were in Peterboro, on Saturday.

Mrs. G. Boate of PeterLoro is visiting her sons, Ross and Arnott.

Miss Freda Moncrief is visiting with friends in Toronto.

Cecil Casey was in Peterboro on Saturday on business.

Mr. and Mrs. James McCarrol of Wallaceburg, are visiting their uncle John McCarrol.

Miss Alta Wilson of Harvey, is visiting Mrs. W. Casey.

Mr. and Mrs. P. Lowes and their niece, Miss Neva Lowes, were visiting friends in Peterboro on Sunday.

H. Deyell has purchased a new tractor.

Mr and Mrs. C. Laidley of Peterboro spent Sunday with the latter's father, W. Fee.

Miss Beatrice Fee spent the week-end visiting friends in Millbrook.

Mr and Mrs. J. A. Wylie and baby of Toronto, spent the week end visiting at the home of Mr. W. Moncrief.

W. Harrison made a business trip to Peterboro on Saturday.

Mr. and Mrs. W. Moncrief were in Peterboro on Saturday.

Miss Marjory was a visitor to Peterboro on Saturday.

AT TRENT RIVER AND THE DISTRICT.

TRENT RIVER, August 23. — Mr. and Mrs. Beresford, of Sarnia, are guests at Cedar Isle.

Mrs. Townsend, Vera, Walter, and Mrs. Jack Townsend, Jr., and little son left to-day for Toronto, after holidaying in camp for the past three weeks.

Mr. Will Gunnell returned to Toronto to-ay from spending over Sunday here.

Mr. John Boyd is greatly improving his residence with a verandah at the front entrance.

Mr. Braford, of Toronto, who holidays at Rockwyn, is having a well drilled at his resort.

GIRLS! LEMONS WHITEN SKIN AND BLEACH FRECKLES

Squeeze the juice of two lemons into a bottle containing three ounces of Orchard White, which any drug store will supply for a few cents, shake well, and you have a quarter pint of the best freckle and tan bleach, and complexion whitener.

Massage this sweetly fragrant lemon lotion into the face, neck, arms and hands each day and see how freckles and blemishes bleach out and how clear, soft and rosy-white the skin becomes.

PRIZES FOR SOCIAL HELD AT ENNISMORE

The Lucky Numbers Were Drawn By Miss Margaret Carrol.

The drawing for prizes in connection with the social at St. Martin's Church in Ennismore held on Thursday last took place before a large and interested gathering in the Parish Hall, Monday evening. The lucky numbers were drawn by Miss Margaret Carrol, daughter of Mr. and Mrs. Wilfrid Carrol. The draw was a successful part of the social and Rev. J. V. McAuley wishes all who participated in any way to make the social a success to accept his sincere appreciation. The prizewinners in the draw were as follows:

Mrs. Thomas Harrington, Ennismore, gold watch.

Mrs. Nelson Graham, Rink street, hundred weight of flour.

Miss Marion Perry, 189 Hunter street, five dollars in gold.

Mrs. Charles Downey, Downeyville, fountain pen.

Mrs. James Duffus, Romaine street, umbrella.

Dr. Rogers, 239 Hunter street, fancy clock.

N. Van Peer, 46 Alferd street, safety razor.

Patrick Hennessey, Omemee, R.R. No. 1, Dunhill pipe.

Miss Kate Mahoney, Ennismore, five dollars in gold.

Miss Leona Killen, Ennismore, five dollars in gold.

In the raffle Eugene Downey of Downeyville was successful in winning a down comforter, James Killen, Sr., Ennismore, a bed quilt, and Rev. P. J. McGuire, Peterboro, a combination plow.

Operation on Sing Sing Prisoner.

OSSINING, Aug. 22.—Stricken with acute appendicitis, William McCullagh, a Sing Sing prisoner, had to be operated upon hurriedly in order to save his life. He was convicted of bigamy in Duchess County. This is the third time in the last two months that the prison physician, Dr. Squire, has been obliged to operate quickly for the same ailment.

The wrong temperature will ruin candy. In the Moir factory expensive machinery keeps the air cool and dry every day in the year, no matter what it is like outside.

MOIRS LIMITED HALIFAX

Good!—Always

It's the ingredients you cannot see—the patient care in making that are the secrets of Moir's goodness. Nothing is left to chance, all the materials used are either made in our own plant or imported direct.

Cocoa beans, selected, graded, blended, roasted and ground with infinite care in our own factory.

Pineapples, apricots, raspberries, strawberries and other fruits for Moir's centres—always the finest obtainable.

Brazil Nuts, Almonds, Walnuts, imported direct; Peanuts, the small delicately flavored kind; Cocoanuts shredded fresh for each day's needs.

Every operation superintended, every chocolate examined by a keen-eyed overseer.

All this care to assure you of the same high quality you have always found so delightful in Moir's Chocolates.

Take home a box to-day

PURITY AND QUALITY ASSURED

Moir's Chocolates

Mr. Geo. S. Moffat, 166 Adelaide St. West, Toronto, Ont. Ontario Representative

37

HEAD CUT WHEN HORSES RAN AWAY.

Accident to Miss Noreen McPherson — Personal Mention.

YOUNGS'S POINT, August 23.—Miss Noreen McPherson, while visiting at Mr. Fanning's in Smith Township, had the misfortune to have her head badly cut, when the horses ran away on the hay rake, which she was driving. Her many friends hope for a speedy recovery.

Miss Ettie Bullock has returned home after visiting friends in Warsaw.

Messrs. Dick and Jack Hill of Deer Bay, are at present visiting their sister Mrs. A. Duggan, Sr.

Mr. Joe McPherson of Peterboro is spending his vacation at his home in the village.

Miss Helen Coones spent the week end visiting friends in Lakefield.

Miss Rose Foster of Peterboro is at present visiting her grandmother, Mrs. A. Duggan.

Mrs. Frank Young of Denver, Col., accompanied by Miss Loretto Young also of Denver, returned to their home on Monday after an extended visit with their numerous relations in the village.

Mrs. Sara Bell and Master Earl of Warsaw, spent the week end in the village the guests of Mrs. W. Douglas.

Mr. and Mrs. George Wilson of the Maple Leaf cheese factory, in Douro, spent Sunday the guests of Mr. and Mrs. A. Wilson.

Messrs. Ward and Douglas of Peterboro were in the village on Saturday.

Mr and Mrs. E. Milage of Lakefield passed throuhg the village on Friday.

Mr. Robt. McWilliams of Peterborough, is at present visiting his sister, Mrs. Walter Preston of Smith

Mr. Elmer Frost of Peterboro accompanied by Miss Annette Wright spent Monday afternoon with friends in the village.

Dr. J. C. Smith and wife of Lakefield, were in the village on Monday afternoon.

ARRESTED AS SAFEBLOWER.

Muskegon (Mich.) Police Say Steiner Admits More Than 25 Burglaries.

MUSKEGON, Mich., Aug. 23.—John Steiner of Dugger, Ind., was arrested here when the police, it is alleged, found him preparing to blow a safe in the general offices of the Standard Oil Company. Steiner, according to the police, has confessed to more than twenty-five safe-blowing jobs in Indiana, Michigan, Ohio, Illinois and Kentucky within the last year. He is said to have confessed that his burglaries netted him $6,000.

The arrest was brought about by the finding of a travelling bag containing nitroglycerin near the Standard Oil offices yesterday. The police hid and arrested Steiner.

METALS.

Silver and gold in any lace or solid cloth are strongly recommended for fall use. Often the lace is used over colored satins and crepes.

It's Easier

—to shine them with "Nugget." A little rub produces a brilliant polish.

"NUGGET" Shoe Polish

BLACK—TAN—TONEY RED DARK BROWN AND WHITE

120

MAPS

of the City and County of Peterboro

Every business man and every scholar should have one. They are right up-to-date, only

50c each

Mounted with Rollers for Schools and Offices $2.50

Apply at Examiner Office

Store Closed All Day, To-Morrow (Thursday)

Open for Business as usual, Friday Morning, 8.30, with Unbeatable Values in Seasonable Merchandise.

RICHARD HALL & SON LIMITED

POOR GUM KING ROLLS SLEEVES

Millionaire Congressman Begins Again to Toil as He Did in '70's.

CLEVELAND, Aug 23.—W. J. White, former multimillionaire chewing gum king and Congressman, now almost penniless, has rolled up his sleeves and started over again in a second attempt to retrieve his lost fortune.

Just as he started out in the 70's, peddling his gum from store to store, so has White begun work anew.

With his own hands, a few weeks ago, he rolled out a sheet of gum, after heating it over a stove in his rooms.

After it had cooled he took a jack-knife, cut it into strips and made these up into packages. He had a few wrappings printed, using the yellow, red and black of his old White Yucatan chewing gum packages that made him wealthy and famous.

A day later White peddled his hand-made gum to four Cleveland stores.

"Just place this on sale and see what happens," he told the proprietors. "If there is a demand for John White's gum, I want to know it."

There was. All four dealers applied to White for additional supplies.

Gets a Little Room.

White leased a room on the top floor above the National Tool Co. at Madison avenue and west One Hundred and Twelfth street and went to work.

There it was he was located, his coat off and sleeves rolled up.

"I have been beaten many times and physicians have given me only weeks to live, time after time," said White, with a grin, "but I'm still living and working and headed for the winning tape. I'll outlive some of the doctors who gave me up because I refused to be operated on several years ago."

As White spoke he stood looking out of the window at a manufacturing plant several blocks away.

It was his Detroit avenue factory in which he had made a name and fortune, now occupied by a concern in another line of business.

"Looks natural," smiled White, as he walked back to an old office chair and desk he used when he first started to make gum.

White's rise was spectacular. His fall even more so.

Story-Book Like.

An orphan, he began shifting for himself early in life. He established a tiny candy and popcorn store at Lorain and West Twenty-sixth street in the seventies.

At one time White and his bride were ordered out because they could not pay rent, but a friend supplied the money.

White made his first gum in a house near West Sixty-first and Loraine avenue and peddled it to F. W. Tegemeier, grocer, across the street.

"I want to see if there is a demand for it," White told Tegemeier.

"By nightfall," the grocer reported, "every child on Loraine avenue had tasted it and wanted more."

In 1882, White and his wife made gum in a washboiler in a cottage at 177 Dare street, now 1855 West Fifty-second street. Five years later they moved to a pretentious home on Detroit avenue and on that site later the large White factory was erected.

Vast riches, yachts, race horses, mansions, European trips, droves of autos, a seat in Congress and a millionaire's divorce followed in rapid succession.

Was Generous Spender.

White's yacht could be located at Palm Beach every winter. He was known as a generous spender. He married again.

Then he entered into a contract with the chicle trust. Through a twist in business he lost a big part of his interest. His "fastest yacht on the lakes" was beaten. His Two-Minute stock farm lost him thousands.

Finally came word that White was "broke" both in finances and health. He gave up his factory and his Two-Minute villa was sold following a suit.

This was in 1911. One year later White appeared in Buffalo, removed his coat, rolled up his sleeves and began to fight to retrieve his fortune.

Soon he had the backing of several wealthy men, opened up a $300,000 plant and began the manufacture of gum.

But the chicle trust, jealous of the White name, sued him for using it.

"I beat them in the suit," said White, "but the filing of the suit defeated me, because no jobbers or retailers would take my gum. I gave up the plant—and everything else."

White was ordered to bed and then to undergo an operation to save his life.

"I refused the operation—and look at me now," he said.

White's face, though lined, is ruddy. His eyes twinkle with a display of the old humor. His hair and mustache are grey. He is living in bachelor apartments on West One Hundred Twelfth street, having separated from his second wife some time ago.

"But, I'm on the road to fortune again," he said. "I've got a new kind of gum—with vitamines in it—and it's starting to go fast."

And vitamines—vim, vigor—that describes White today.

A real Smoke SIR HAIG Cigar 5 Cents At all Stores

WANT FANS IN THE DEATH HOUSE.

Slayers at Sing-Sing Awaiting Execution Suffer from Heat.

OSSINING, August 22. — Several of the twenty-seven murderers in the Sing-Sing death house are complaining of the heat which, because of the cramped quarters and poor ventilation, has caused great suffering, and have asked that electric fans be installed there.

Luther Boddy, coloured desperado, who is to die in ten days for the murder of Detective Sergeants William Miller and Francis Buckley in Manhattan, was suffering more than any of the others.

Each prisoner remains in a small cell night and day, except for fifteen minutes, when he is allowed in the yard to exercise.

Rutger Warder, convicted of the murder of Henry Werner at Ilion, N.Y., who has spent the longest term of any prisoner in the death house, is one of the sufferers.

Some of the attendants expressed the belief that some of the condemned men who have been worrying over their fate, may go insane from the heat unless they get relief.

D. A. HALL ELECTED.

THE PAS, Man., Aug. 23.—(Canadian Press.)—The election of D. A. Hall, ex-member for the constituency, was conceded last night in the Cumberland by-election held Monday to elect a member of the Saskatchewan Legislature to succeed Hon. George Langley, who resigned. Mr. Hall is a supporter of the Dominion Government, as were his two opponents, Gordon MacDonald and J. E. Lussier.

BRITISH AND YANK CHAMPS TO MEET

Some Important Golf Matches to Be Played This Season.

Important golfing events remaining on the schedule for this year are:

The national amateur championship to be played at the Brookline Mass. Country Club, beginning September second.

The woman's national championship to be played at White Sulphur Springs in October.

The best two in three matches in which Walter Hagen, match play champion of American professionals will meet Abe Mitchell, match play champion of Great Britain.

The best two in three matches in which Walter Hagen British open golf champon will meet Gene Sarazen, American open champion, for what will be an informal world's championship.

Officials of the Royal and Ancient of St. Andrews and of the United States Golf Association could not sanction and give official recognition to a world's championship match between Hagen and Sarazen, but golfers everywhere are greatly interested in this contest and it will be played in October, with the first match in Pittsburgh and the second at the Westchester Biltmore Country Club, at Rye, New York.

Now that exhibition golf is a fad and provides players everywhere with an opportunity of seeing the champions in action a yearly match between the winner of the British and American open championships is likely to become one of the regular fixtures of the golfing season.

The British amateur golf team is now in America prepared for the championship at Brookline. Roger Wethered and Cyril Tolley, who crossed the water in 1920 to play in the amateur championship at the Engineer's Club, are members of the invited team. American golfers are glad to have the British players here, but eager for an American amateur to retain the title won last year by Jesses Guilford at St. Louis medals by the peck, young Pete water as long as possible.

ANTH CI... OAL IN PAYING QUANTITIES IN SUDBURY DISTRICT

SUDBURY, August 23. — Canadian Press. — After making a survey of over one hundred square miles in Chelmsford and Larchwood area we have come to the definite conclusion that there is anthracite coal in commercial quantities in the Sudbury district, A. P. A. Coyne, the well known geologist, informed a largely attended meeting of the Board of Trade here last night.

Mr. Coyne was accompanied by two mining experts from the Scottish coal fields and his estimate was entirely supported by his associates.

Mr. Coyne produced samples of the purest kind of anthracite coal, which had been collected over an area of one hundred square miles.

During the last few days farmers have been digging up rock on their farms and have found coal at depths of 18 inches.

To-day work was commenced by a mining gang near the C. P. R. station at Chelmsford with the object of striking a bed of anthracite coal.

U. S. WOMAN AWARDED A BRITISH SCHOLARSHIP

MANCHESTER, Aug. 23.—(Associated Press).—An American has been awarded the Harry Thornton Pickles post-graduate studentship in history at the Manchester University, which was founded in 1920 by Mr. Stephen Pickles, in memory of his son who fell in the war.

Eight applications were received and the successful candidate is Miss Gertrude Ann Jacobsen, who is an instructor in history in Wooster College, Ohio. She has made a special study of recent British history, particularly of foreign policy, under the instruction of Professor Wallace Notestein of Cornell University.

RADIO HAS SPEEDED THE GROWTH OF CROPS

WASHINGTON, Aug. 22.—Radio speeded the growth of crops!

This remarkable discovery has been made by government agricultural experts here. They have been conducting experiments and observations on farms near high-powered radio stations where they report more rapid growth of soil products than ordinarily.

Radio has been known to be an indispensable aid to farmers in the broadcasting of special agricultural information and reports on weather market and atmospheric conditions. But not until the present revelations were made has radio been known to be of direct help to the farmer in the production of his crops.

The government experts studying this phenomenon have discovered that the high-frequency waves from the broadcasting stations nearby have caused vegetation to take on a larger growth and reach its maturity much sooner than under ordinary conditions.

Proceeding on this discovery scientists have established an experiment station at Honolulu, where they are concentrating their attention on the production of crops through the aid of wireless waves.

If radio actually is beneficial to crop growth, experts say, a system of wireless stations could be installed to help farming throughout the country. By this means, radio waves could be distributed from a central station over a wide cultivated area.

By distributing the waves close to the ground, radio would act as a fertilizer and energizer or the hasty development of farm products. By such a method the growing season for certain products could be shortened and a large yield assured.

Renew Your Subscription.

THE BEEKEEPER

A correspondent corrects the statement by the writer of the story on "Mr. Peter Borough" that there is no bee journal published in Peterborough. He points out that Beekeeper is published in this city—made up in the Examiner job composing room and run off on the Examiner job presses every other month. Well, that is the fact, and the unintentional error is cheerfully admitted.

But there is nothing very remarkable, as "Kruger," the corrector, seems to think, in the writer of "Mr. Peter Borough," not having knowledge of The Beekeeper being printed under the same roof beneath which he is engaged in the newspaper only. It is not edited in the building, its mechanical work is conducted in departments whither the writers duties do not call him, and he does not happen to be interested in bees.

However, the writer had no intention of slighting The Beekeeper by not coupling it with the Farm and Dairy and Canadian Horticulturist as Peterborough publications; he is always open for information; he is pleased to know that there is one more industry in this city than he was aware of—The Beekeeper — which, together with its contemporary, The South African Bee Journal, he wishes every success.

MRS. GIBERSON CALM AS CAMERAS CLICK.

Woman Accused of Slaying Husband Has First Talk With Newspaper Men.

LAKEHURST, N. J., Aug. 23.—Seated in the exercise corridor outside her cell in the County Jail at Toms River, Mrs. Ivy Giberson, who is charged with the murder of her husband, talked with newspaper men here for the first time. In the course of the questioning she rose with dramatic emphasis, raised her eyes upward, and said:

"I stand in the presence of my God, innocent and unafraid, and that is the whole secret of my calmness since I have been here, about which the newspapers have been wondering. And that's all I have to say."

The accused woman, who is 40 years old, was questioned by newspaper men in the presence of her lawyer, former County Judge William H. Jeffrey, Prosecutor Wilfred H. Jayne and Deputy Sheriff A. W. Brown. The Prosecutor watched her closely as she made her replies.

Ten minutes before the reporters, photographers and officials were taken to her cell she was told to "dress up." She put on a black chiffon dress, black satin slippers and black silk stockings. Her only jewellery was a gold wedding ring and a gold wrist watch. Her entire appearance was matronly.

She greeted the party with a smile and her actions throughout the interview and picture making bore out the Sheriff's remark during the week that "she's the coolest woman we've ever had in this jail." When she was told that reporters wanted to interview her she looked around for her lawyer, and not seeing him, asserted she would be unable to answer questions unless Judge Jeffrey were present.

Poses For Many Pictures.

"I am sorry, but I must decline to answer any question, on the advice of Mr. Jeffrey," she said. "I don't like to be discourteous to you, and I hope you don't think I am."

Then she posed for more than a dozen pictures until her lawyer arrived. When asked by a photographer to smile, she replied, "I can't smile," but she did. At about the twelfth picture she remarked to the photogranhers, "I didn't know I was so popular."

Judge Jeffrey explained when he arrived that at this time he believed it unwise for his client to answer all questions put to her. When a question was asked, Mrs. Giberson looked at her lawyer for permission to reply. She seemed prepared to make answer to every interrogation and was held back only by her lawyer.

"Will you tell us," she was asked, "how the three chloroform bottles happened to be in the house and who purchased them?"

"Don't answer that," said Judge Jeffrey.

She was then asked how her son's travelling bag came to be in her apartment the morning of the murde, whereas her son insists he did not go to her house until after the murder occurred. The prosecutor admitted before the interview that the bag containing his soiled clothing was there all night, Joe Richmond, the son, returned from his vacation at 9 p.m. She was not permitted to answer.

Two weeks ago, she said, in reply to another question, was the last time she visited New York City. On her lawyer's advice she could not divulge why she went there. "I saw a number of people," she said smilingly.

Asked to clear up the report that affectionate letters from male admirers had been found in her rooms by the authorities, Mrs. Giberson replied emphatically:

"No affectionate letters were found in my apartment anywhere. Mr. Jayne is privileged to have you print any of my letters."

Counsel Checks Her Replies.

The last time she saw Harold A. Ga Nun, the construction engineer, who was questioned by the prosecutor in connection with letters he sent to the accused woman, was two weeks ago, she asserted. Upon advice of counsel the place of the meeting or the reason for it was not divulged. Nor was she permitted to tell whether Mrs. Ga Nun had written to her, requesting that she cease corresponding with Ga Nun.

She had not heard any quarreling between her husband and two men, one tall and the other short, shortly before the murder, she said, "as I was in bed. The first I heard of it was through the newspapers."

Although Joe Richmond, in several interviews, insisted he and his stepfather did not get along well, his mother said their relations had always been friendly. The relations between her husband and herself also were "friendly," she insisted. She added that "all those things will come out at the proper time. Why the pair of scissors was found next to the ball of twine in her room, right after the murder, she was not permitted to say.

"This may seem to you to be a silly question, but will you tell us if you killed your husband?" she was asked.

She looked at the questioner for a fraction of a second and then rose quickly from the chair. She proclaimed her innocence, standing, and then took her seat.

"I do not care at all whether the jury that hears my case has no women in it; it is no concern of mine," she replied to another question.

Told that the women here believe in her innocence, Mrs. Giberson replied: "I am glad some one likes me."

She spends her time, she said, reading newspaper accounts of the investigation and clipping them. She also reads magazines and plays solitaire. Referring to a published story that the Prosecutor intended re-enacting the crime in her house with a dummy, Mrs. Giberson told her lawyer, "You can tell Mr. Jayne for me he needn't use a dummy. I'll go right back to the house with him and re-enact my part of it, if he will let me."

On Monday Mr. Jeffrey will apply to Surrogate U. S. Grant of Ocean County for letters of administration so that Mrs. Giberson can take care of her murdered husband's estate. It consists of an automobile, two pool tables and an old sawmill. The entire estate, said Mr. Jeffrey, is worth $450.

Whatever part Mrs. Giberson may or may not have had in the murder of her husband, she was not alone in the plot and probably had nothing to do with the actual shooting nor knew that shooting was contemplated. This is believed to be the theory upon which the Ocean County police authorities have been working quietly for several days. The apparent eagerness of the prosecution to pin the crime exclusively upon Mrs. Giberson is believed to be explained by a desire for greater freedom of acting in running down the man or men who did the actual shooting.

SEEKS DIVORCE UNDER ENOCH ARDEN LAW

White Plains Husband First to Invoke New Act in Westchester County.

WHITE PLAINS, N. Y., Aug. 22.—The first action in Westchester County for marital freedom under the new Domestic Relations law was begun here. Robert McConkey of White Plains petitioned that his marriage be dissolved upon the ground that his wife is legally dead. The new law provides for such action if a husband or wife is absent for five years and cannot be found. Justice Seeger signed an order permitting publication of notice of the suit. In the event that the wife does not reply or appear, a decree will be granted.

The couple were married in Newcastle July 11, 1912, after a five days' courtship. Shortly after, the plaintiff alleges, he was informed that his wife had been married before to a Brooklyn man and that she had been convicted in the Jefferson Market Night Court of shooting at a woman. McConkey says that when he confronted her with this story she admitted it all, flew into a rage, and, taking a revolver, shot at him, but missed. He says she then tried to set fire to their house, and that he had her arrested but did not prosecute. Since then, McConkey says, she disappeared, and he has not heard of her.

RUSSIA CAN FEED HERSELF.

5,000,000-Ton Increase in Harvest Will Make Our Aid Unnecessary.

WASHINGTON, August 23. — Russia's 1922 crop of bread grains, estimated to be at least 5,000,000 tons more than the production of the famine year of 1921, according to a statement made public by the Department of Agriculture yesterday, will put the country in a position to feed herself.

In addition, it will furnish seed grain to increase the sown area even further during 1923.

The Department's estimates were based on conditions in the growing area as of June. The American Relief Administration has made similar calculations and has announced its expectation that continuation of the famine relief will probably be unnecessary after the new crop comes to hand.

NOVA SCOTIAN EXPORT LUMBER TRADE REVIVES

HALIFAX, N.S. Aug. 23.—(Canadian Press)—A revival in the export lumber trade of Nova Scotia from the slump which occurred following the war boom shipments has been reported lately. Building operations in New York and other parts of the United States are said to be chiefly responsible. Several large schooners are engaged in carrying cargoes from Sheet Harbor and the Musquodoboit Valley in Halifax County and from other places to American ports.

The lumbering industry of Nova Scotia formerly depended almost entirely on the British and South American markets. Cargoes are still going to the south but the British Market has not been a good customer of late years.

The great piles of lumber known as "war stock" which were seen lying undisturbed following the slump in the latter part of 1920 are said to be at the vanishing point and a new cut is being sought.

Several Assistants.

"Is Jackson a self-made man?"

"Oh, no! He was married several years before he became prosperous."—Judge.

Montreal Board of Trade Perpetuates Maisonneuve

There is a striking monument in Montreal to Maisonneuve, founder of Canada's Metropolis. As in his life time, his thoughts were of the West, so does the memorial to him stand to-day. The sculptor has caught the spirit of the adventurous pioneer in the poise of the body and the head. Vision, courage, determination are plain to the observant eye and understanding mind.

Maisonneuve and the host of gallant men and noble women who laid the foundation of the Canada of to-day, long ago embarked upon the greatest and last quest. But their faith in the new land is as a living flame in the hearts of their successors. They see their country favored by geography and nature, a link between East and West, and extending almost 4,000 miles from ocean to ocean. They know that it is endowed with a richness of natural resources beyond the power of man to calculate. Above all they rejoice in its attainment to a place and a voice in the councils of the nations.

Retrospect is often pleasant. The true Canadian has little time for that. His heart and mind are on the present and the future. He knows that if his country is to come to full fruition as a nation it must be by still worthier efforts on the part of its people individually and collectively. No single province within the Dominion's far-flung boundaries can afford to disregard another. Each must be in sympathy with all the rest. The East must share in the problems as well as in the joys and prosperity of the West. The West must have faith in the East. Bound by an inviable but unbreakable chain of mutual affection and goodwill they can and will put and keep Canada in the very vanguard of the world's great nations.

The development of the national spirit has been fostered in many an hour of peril, difficulty, and struggle. It is beginning to bloom in beauty and strength. Its progress has been greatly advanced of late years by the action of important organizations in sending delegations to many sections of the country, so that their members may add to their first-hand knowledge of their home land. Such an organization is the Montreal Board of Trade which will celebrate the one hundredth anniversary of its founding by beginning on September 1, a thirty days' tour of the Dominion. The members will not only see the country in all the glory of its most beautiful scenic settings, but the journey will be so arranged as to give them a new perspective of its wealth of soil, forests, mines and waters, and impressions of its industrial and commercial growth that would be impossible of visualizing in any other way.

From Montreal the party will travel westward via Toronto and the Great Lakes; thence from Port Arthur to Winnipeg, the greatest primary grain centre on the continent, across the vast prairie lands and through the Rockies to Vancouver and Victoria.

On the return journey they will make the 550-mile cruise up the north Pacific Coast from Vancouver to Prince Rupert, on one of the palatial Canadian National Railways steamers. This part of the journey will give the party a splendid idea of the development in the mining, lumbering and pulp and paper industries of British Columbia, with all their future possibilities. At Prince Rupert, Canada's most northerly Pacific port, hewn out of the solid rock of Kaien Island, there will be every opportunity to gain an insight into the enormity of the halibut and salmon industry of the province. From Prince Rupert eastward the party will become acquainted with the Skeena River, with its historic and romantic traditions, its arresting grandeur, and its fame as one of the most prolific salmon streams in the world. They will see too, some of the Bulkley and Nechako River Valley country, one of the newest fields of settlement opened up in the west. Unknown to the vast majority of Canadians, the luxurious valleys that lay between the mountain ranges in this area, are suitable for mixed farming, dairying, fruit growing and cattle raising. In the years to come their productivity, now a matter of knowledge to comparatively few, will offer means of livelihood and competence to thousands of new people.

Shortly after leaving Prince George, the party will pass through Mount Robson Park. This is a veritable wonderland of mountain scenery, some 650 square miles in extent and set aside by the government of British Columbia as a national playground and wild life sanctuary. Here will be obtained an excellent view of Mount Robson, with an altitude of 13,068 feet. It towers above the surrounding peaks, sublime, majestic, with green glistening glaciers and pure white snow adding to its beauty. Sometimes its own summit is lost amid the mists and clouds; quite often that summit is the centre of raging storms. But on Mount Robson they beat in vain.

Next Jasper Park, another mountain kingdom, but of greater extent, embracing 4,400 square miles of sublime mountain scenery, is entered. Here the party will spend a day at Jasper Lodge, the new Alpine chalet built on the shore of Lac Beauvert by Canadian National Railways, and the first of a series to be built throughout these Northern Canadian Rockies. At night they will leave for Edmonton.

From Edmonton the homeward route will be through the rich farm lands of the northern part of the prairie provinces to Winnipeg following the trans-continental line of Canadian National Railways through the rich pulp forests and new farm lands of Northern Ontario to Cochrane, down through the famous Cobalt mining districts over the Temiskaming & Northern Ontario Railway to North Bay, thence to Ottawa, and back to Montreal.

Concern Over Coal Strike

Showing the Widespread Summer Concern Over a Coal Famine.

The more you get about and look into the matter these days the more you realize that the public is in the throes of deep distress over the prospect of a coal famine this winter.

* * *

Everywhere you go you find men so upset about it that they are falling way behind in their swimming lessons and women so distraught that they forget to lace their bathing shoes properly. Children are so disturbed they frequently eat their ice cream cones wrong end foremost. Mention the coal strike to an apartment house janitor and you will make it practically impossible for him to perfect his Australian crawl stroke.

* * *

The Inquiring Reporter went forth yesterday, equipped with the latest bulletins on how the coal strike will NOT be settled, and armed with the governmental plans to ration coal on a two-lumps-per-person basis during the coming winter. Carrying the Heatless Days data in one hand and a thermos bottle full of iced near beer in the other, he sallied forth to get the right dope on the alarm felt by old Pete Public. With the following results:

Millicent Muddlehead,
Stenographer.
Where Interviewed: Train Bound for the Beach.

"Are you aware that this country faces a period of heatless days" asked the Inquiring Reporter, mopping his brow.

"You're the third guy what's tried to kid me on this train," replied Millicent, fanning herself with her hat.

"I am very serious, young lady. Heatless days are almost certain to be visited upon the people of this country."

"Well, only the rich and the people with a full will get 'em," declared Millicent. "See if you can open this window for me, will yer?"

"Are you aware that the coal miners have been out now for many months and that—"

"Say, listen and get me right!" snapped Millicent. "I dunno nothin' about any coal miner bein' out or who they've been out with, but they ain't been out with me."

"Do you know that a single coal miner in the course of a normal day's work—"

"I dunno anything about single coal miners no more than I do about married ones. Now, beat it, and leave me alone or I'll call the conductor."

George Gargoyle,
Clerk, Orange Drink Booth.
Where Interviewed: At the Booth.

"What do you think of the coal strike?" asked the I. R.

"It's a lucky thing it didn't come," replied George.

"But it did come," insisted the I. R.

"Did it?" asked George.

"Certainly. It's been on a summer and more."

"Is that so? 'S funny, but I didn't hear none of the customers say anything about it. They just rush up, shoot down a glass or two of iced orangeade and beat it away without mentioning coal one way or the other."

Hammond Egge,
Business Man.
Where Interviewed: Off Diving Platform at Bathing Resort.

"Do you think there is any prospect of an early agreement between the miners and operators?" asked the inquisitive reporter.

"Watch me do this one," replied Hammond, putting his hand over his head and leaping from the spring-board. "It's called the jackknife."

"Are you aware that shipments from the anthracite fields during the week, July 24 to Aug. 2, showed a decrease of 6.7 per cent.?" asked the inquisitive journalist as Hammond came up for air with a noise like a dying walrus.

"The sea lion roll!" bawled Hammond as he rolled over and over in the water and then submerged completely.

The reporter had some trouble locating him again. Suddenly a few bubbles revealed the spot under which Hammond was swimming. Always an enterprising newspaper man who would run any assignment to the death, the Inquiring Reporter dived from the platform. To his surprise, by the time he rose to the surface Hammond had eluded him and was climbing up the diving platform again.

"Are you conscious of the fact that you will experience great suffering in your own house this winter unless President Harding brings the strike to an end and that your little children may die of the cold?" cried the I. R.

"Maiden's Prayer! Look!" yelled Hammond as he rushed to the spring-board and did a weird flop into the water.

This time as he came up the Inquiring Reporter grabbed him about the neck and yelled with anger:

"Have you any conception at all what the coal strike in the anthracite and bituminous fields means to the nation?"

"What coal strike?" asked Hammond.

Whereupon the reporter held him under water until all life was extinct.

COLOR.

Medallions of bright wool embroidery give a festive touch to very simple frocks of silk or linen, cut on chemise lines.

Roman Meal Kept You Fit

during cold weather. Why stop it now? It is more needed in hot weather because it is the only "non-acid," "blood cooling" cereal sold. Very delicious.

Keep fit through the hot spell and you'll be more fit for the coming cold spell.

Continue using Roman Meal.

It aids digestion, positively relieves constipation, keeps you fit.

AT GROCERS

ROMAN MEAL

LIME, CEMENT and Hardwood Flooring

FOR SALE

Robt. Hicks Co. Ltd.

248 MURRAY ST. Phone 48
266 Charlotte St. Phone 47

Store Closed All Day To-morrow, Thursday, August 24th

Open for Business As Usual Friday, August 25th

The GRESSMAN Company Limited

FOUR NEW FACTORS IN RAIL STRIKE SITUATION

May Vitally Influence the Action of Association of Railway Executives in To-Day's Meeting.

WAGE ADVANCE.

NEW YORK, Aug. 23—(Canadian Press).—Four surprise factors entered into the United States rail strike situation yesterday, any one of which, according to representatives of roads and brotherhoods, may vitally influence the action of the Association of railway Executives, when it meets to-day to consider peace proposals for mediation with the Big Five Brotherhoods. They were:

1.—The announcement that Presidents of three powerful eastern roads, Samuel Rea of the Pennsylvania, E. E. Loomis of the Lehigh Valley and William Besler of the Jersey Central were expected to arrive from Europe on the Majestic, in time to participate in the conference of the Association of Railway Executive.

2.—The grant by three large steel corporations of a 20 per cent. increase in the wage to its several hundred thousand day laborers.

3.—Assertions by F. Loree, President of the Deleware and Hudson and Chairman of the Eastern Presidents' conference, that predictions of a strike settlement and peace in the industry were "all bunk."

4.—The announcement that several of the brotherhood chiefs are enroute from the west with practical proposals for settlement of the shop crafts strike which they will submit to rail executives if all other peace advances fail.

The decision of the steel corporations to raise the wages of laborers, announced just 24 hours prior to the scheduled meeting of the executives was hailed by the strikers as a point in their favor. It not only justified their refusal to accept wage cuts fixed by the railroad labor board, they said, but was ample proof of an impending industrial boom which would put the railroads, with their thousands of bad-order cars, more than ever in need of their old repair forces.

MICHAEL COLLINS SHOT TO DEATH

(Continued from Page 3.)

death. The place where he was killed was just twelve miles from Clonakilly, where Michael was born.

"If it were a real Irishman that killed Mike I would say the Irish race is discredited," said Sergeant Collins, "but I know it is not, 'twas some blackguard not fit to wipe his boots.

DE VALERA ELUSIVE.

LONDON, Aug. 23. — (Canadian Press).—Eamon De Valera has become a cavalryman, and consequently is more elusive than ever, says a correspondent of the Daily Mail, of the National army in the field.

The Republican leader and all members of his continent are reported to be mounted on hunters, he adds. De Valera is believed to be either in the neighborhood of Fermy, County Cork, where it is known he has friends, or in Kerry Hills, where a large number of his followers are concentrated.

ENGAGED TO WED.

LONDON, Aug. 23. — (Canadian Press).—At the funeral recently of Arthur Griffith, everybody was talking about Collins now that he was left alone as the great outstanding figure in the Free State movement. "All the girls of Ireland are in love with Michael Collins," whispered an Irish woman as Collins, following Griffith's bier, walked slowly through O'Connells to the famous Nelson Hill. But they are all too late, I fear, because I have heard he has a sweetheart down in the country, and one of these days when Ireland is more tranquil, Michael Collins will lead her to the altar."

It was announced last May that Miss Kitty Kiernan, a member of a leading family in Longford, was engaged to marry Collins.

The Evening Telegraph says: "The blow to Irish Free State is almost irreparable, especially as Collins and Griffith stood solidly for the treaty, and they leave no outstanding figures behind them. Ulster will sympathize with the Free State in its trials and tragedies, which are directly due to the Irishmen themselves. They have, rightly or wrongly, been given great charge by the British Government, and it is for them to carry it on in spite of disappointments and discouragements of recent months."

Corns Go

Just say

Blue-jay

to your druggist

The simplest way to end a corn is Blue-jay. A touch stops the pain instantly. Then the corn loosens and comes out. Made in a colorless clear liquid (one drop does it!) and in extra thin plasters. The action is the same.

Pain Stops Instantly

© B & B 1922

FIRM TASTY PICKLES

That will keep well are always the result when you use

PARKE'S PICKLE MIXTURE makes plain, sweet or mustard pickles. No other spices required.

35c. PER PACKAGE

BOND'S DRUG STORE

Corner George and Hunter Sts.

WEDDING BELLS

SLED--ELSON.

Miss Alice Mary Elson, daughter of Mr. and Mrs. Harry Elson, was married to Charles G. Sled, of Lumsden, Sask., at the home of her parents in Millbrook yesterday. Rev. George Crow of Springville, officiated.

You Will Appreciate the Vertical Shaker on the

Pease "ECONOMY" FURNACE

It does away with the stooping and back-breaking work connected with ordinary furnaces.

This communication from Mr. W. Connor, of Orillia, is convincing.

"I am well pleased with the Pease Economy Furnace. I am thoroughly convinced there is no other furnace on the market with as good a system of shaking. Any small child can dump the ashes without any trouble."

May we send a twenty-page booklet describing the Pease "Economy" in greater detail? Phone for it to-day. It's free.

W. R. TURNER

HEATING CONTRACTOR

206 Simcoe St. Peterborough, Ont. Telephone 551

Grain, Cattle & Produce Markets

Grains—Fall wheat, $1.00 bush; alsike, $5.00 to $7.00 a bush.; peas, $1.25 bush.; flour, $4.10-$4.25 half bbl.; pastry flour, $1 24-lb. bag.

Vegetables—New beets, 5c bunch; leaf lettuce, 5-10c bunch; cabbage, 10-15-20c; domestic tomatoes 3 lbs for 25-50-75c basket; onions, 5c; imported onions, 10c; parsley, 5c; carrots 5c bch.; cucumbers, 5c 50-60 bkt radishes, 5c bunch; egg plant, 15c-20c; domestic potatoes, 25-30c peck; spinach, 20c lb.; string beans, 10c lb.; Bermuda onions, 10c lb.; new peas, 3 qts. for 25c; celery, 15c; new corn, 25c doz.; Yellow Bantam corn 25c doz.; cauliflower, 15-20-25c; vegetable marrow, 10-15-20c; small pickling peppers, 2 for 5c.

Hides and Wool—Cow hides heavy 10c; light 12c horse hides $2.50- $3; calf skins, veal, 15c deacons 75c to $1.00; kips, 8c; sheep skins 75c to $1.00; lamb skins, 40-50c; shearlings 20-25c; fine wool 18-19c; medium 15-16; coarse wool 12-13c.

Dairy Products — Creamery butter 40c; dairy butter 35c lb; oleomargine, 24-29c; eggs 30 cents; shortening, 18-20c lb.; lard, 17-23c; cheese, 19-25c.

Fruits—Bananas, 30 50 doz.; 10c lb California navel oranges, 40-$1.20 grape fruit $1.50 doz; lemons 40 doz mixed nuts, 25-30c; cocoanuts, 15c; rhubarb, 5c; Smyrna figs, 40-50c lb.; green peppers, 10c; Florida watermelon, $1.25; canteloupe, 25-40; peaches 40-50c doz., 50c-$1 basket; plums, 90c-$1.25 basket; green apples, 25-60c peck; red plums, 15c qt.; blueberries, 25-30c; pears, 40-50c doz.; green plums, 2 qts. 25c; California plums, 15-40c doz.; thimbleberries, 25-28c; harvest apples 50-$1 green grapes, 40c lb.; red raspberries, 20c box; yellow plums, 50c basket; red Lombards, 50c basket; red currants, 25c box; red Astraklan apples, 70c basket.

Fish—Pink salmon, 20c lb; white fish, 15c.; haddies, lb., 18c.; boneless 25c; halibut, 30-35c lb.; red salmon, 25c lb.; salmon trout, 28c lb.

Hay—Old hay, baled $20.00; new loose hay $13 to $14; new hay baled $17; straw, $12.

Meats—Beef, 5-35c. lb.; hens, old, 25-30c; live hogs, $13; dressed hogs, $22; bacon, 45-55c; pork, 25-42c; sausage, 14-20c; veal, 5-30c; lamb, 18-38c.

CASH GRAIN.

MONTREAL, August 23. — Canadian Press. — The local cash grain market was strong yesterday with an advance in the prices noted. There is no change in flour. Dullness again prevailed in the millfeed and rolled oats. There was no change in the baled hay market. Further easiness in the butter and cheese markets was recorded. The prices of eggs are unchanged.

STERLING RATES.

MONTREAL, August 23. Canadian Press. — Sterling exchange rates weer quoted here yesterday:

Demand, 4.4791.

Cables 4.4816.

WINNIPEG CATTLE.

WINNIPEG, August 23. Canadian Press. — Receipts, 705 cattle, 20 calves and 18 hogs. Total offerings including holdovers from Monday, amount to 2800 cattle. There was a good demand for choice butchers but medium kinds were hard to move Choice butcher steers $5 to $5.75; heifers $4.75 to $5.25; good to choice cows $3.50 to $4; feeders $3.75 to $4.50, with an odd sale up to 4.60.

Both the hog and the sheep markets were quiet due to the lack of receipts.

CHICAGO CATTLE.

Chicago, August 23. Canadian Press. — Cattle 23,000; market closing dull; beef steer and she stock, 15c to 25c lower; yearlings off the most; top beef steers $10.95; bulk $9 to $10.25; bulls calves and canners are mostly steady. Stockers strong; bulk beef cows and heifers 4.90 to $7.10; canners and cutters large $2.65 to $2.75; bologna bulls $3.90 to $4.10, veal calves mostly $11.50 to $12.

Hogs 26,000; generally 15 to 25c lower, closing strong on the lighter weights; dull, unevenly lower on others late top $9.60; bulk 160 to 200 pound weight, $9.40 to $9.55; bulk 210 to 240 pound butchers $9.15 to $9.40; bulk 250 to 350 pound mixed butchers $8.40 to $8.90; packing sows mostly $6.90 to $7.25; bulk pigs $8.25 to $8.75; shippers look about 4000; estimated holdover 11,000.

Sheep 15,000, fat western lambs, mostly steady; natives 10 to 15c higher; top western $13; others $12.65 to $12.75; top natives $13, bulk $12.60 to $12.85; culls mostly 9, light sheep strong, others steady; top fat handy ewes, 7.75; bulk ewes $4.00 to $7.25; feeling lambs higher; best $12.75; choice 80 pound western yearling breeding ewes $11.75.

CHICAGO WHEAT.

CHICAGO, August 23. Canadian Press. — Wheat fluctuated rapidly within a wide range yesterday, and while lower early, following a higher start, turned strong toward the close, December advancing three cents from the low. At the finish wheat ranged from 1 1-8 to 1 7-8c net higher, with September 102 1-2 to 102 3-4 and December 103 5-8 to 103 3-4; corn up was 5-8 to 1c. Oats advanced 1-2 to 5-8c and provisions weer irregular.

EGG MARKETS.

OTTAWA, August 23. Canadian Press. — The firmer feeling in the egg market is being well maintained and country sales of graded firsts are reported at 28c f.o.b. cases free, and straight gathered at 24c to 24 1-2c f.o.b., cases returned. A car of fresh firsts is being offered at 17 1-2c ci.f., which figures at about 39c gross. A car of mixed firsts and extras was sold last week at 29c f.o.b., shipping point.

Toronto firm, specials 36 to 38c; extras 32c. Poultry steady and unchanged.

Wstern markts unchanged.

Chicago spot firmer, current firsts, 22 1-2c to 23c, refrigerators Sept., 23 1-2c, Oct., 24c., Nov. and Dec., 25 1-2c.

CARD OF THANKS.

Mr. Caleb Millen and family, of Smith, take this means of extending sincere thanks to friends and neighbors for many kindnesses, sympathy and floral tributes in their recent bereavement. Especially are thanks due to members of L. O. L. 457, Nassau, for a beautiful wreath.

HASTINGS NEWS

HASTINGS, Aug. 23.—The motorists of Hastings are up in arms over the condition of the crossings on the streets.

The Council should get busy and have some gravel laid at these spots.

Mr. and Mrs. J. M. Thompson were in Norwood Tuesday.

Rev. Mr. and Mrs. Hinton and family spent Tuesday in Campbellford.

Mrs. A. B. Spellman has returned home from visiting friends in Peterborough.

Mr. and Mrs. T. Learmouth left for their home in Ottawa yesterday after spending two weeks with Mrs. T. Learmouth.

R. N. Simpson and F. McDonald spent Tuesday in Stouville.

Mr. and Mrs. Earl Prentice, of Marmora, are the guests of Mr. and Mrs. L. Hess.

Mr. and Mrs. Lee Insley, of Rochester, are the guests of Mrs. J. Johnson.

John Hawkins has moved in the house recently vacated by T. Whitred.

Mrs. Soulette and son, of Toronto, are the guests of Mr. and Mrs. A. E. Spooner.

The carpenters are busy erecting a verandah in front of the Royal Hotel.

Leonard Carter left yesterday for the West.

Dr. J. H. and Mrs. Hess, Mr. and Mrs. Ellis, R. Ellis and Clifford Hess were in Oshawa Tuesday.

Rev. Father Powers spent Tuesday with his father, P. Powers.

Leonard Carter has disposed of what is known as the Clysdale Farm to C. B. Crowley.

James Healey left yesterday for the West.

Mr. McMaster, of the National Cooperage, Toronto, arrived in town yesterday.

Carlos Runnels spent Tuesday evening in Codrington at a corn roast.

Ernie Williamson, of Toronto, spent Tuesday in town.

T. C. Whitred has his new house completed and has moved into the same.

TRAIN CREW MET DEATH IN WRECK OF A GASOLINE TRUCK

DETROIT, Aug. 23—(Canadian Press).—Sticking to their posts until the train was halted and passengers safe from injury, the engineer and fireman of a Michigan Central flier which crashed into a motor truck and trailer loaded with gasoline and turpentine on level crossing near Rockawood, Mich., met death when they leaped from their engines into the flames that burst from twisted steel drums of inflamables. The driver of the truck suffered terrible burns from which he died five hours later. The dead are John Egle 58, Detroit engineer; Ward Webb 36; and W. J. Leidner, truck driver.

The level crossing is obscured from a view of the train.

for lame back

which usually comes from strained or overworked muscles, Absorbine, Jr. is highly recommended.

Briskly rubbed in at the sore spot, Absorbine, Jr. will take out the pain and stiffness quickly, and restore the muscles to their normal, healthy condition.

Absorbine, Jr. is clean and wholesome and leaves no oily residue.

$1.25 a bottle at most druggists'

W. F. YOUNG, Inc.

344 St. Paul St., Montreal

Absorbine Jr

HYDRO POWER FOR SEYMOUR TOWNSHIP

Meeting Held on Monday Evening to Discuss Matter—Campbellford News

CAMPBELLFORD, Aug. 23.—On Monday evening Mr. R. S. Idler of the Hydro Electric Power Commission of Ontario, addressed a meeting of farmers and townspeople in the opera house on the possibility of securing electric power for the farmers of Seymour township. Although the gathering was not as large as might have been expected, Mr. Iler clearly defined the policy of the Hydro re supplying the rural districts. The various classes, numbering ten, into which consumers might be divided, with rates, were given with the necessary stipulation of three consumers to the mile, together with a necessary contract for 20 years.

Committees from the various sections throughout the township were nominated to canvass the farmers and determine the number interested. If sufficient numbers in each route are interested, engineers will be sent on to estimate the cost. Some farmers in Seymour township, around Burnbrae, already enjoy electric power service, and their experience should be an incentive to others throughout the township.

Water Front.

The steam yacht "Athens" locked through Tuesday morning on her way to Georgian Bay.

The "Bessie Butler" arrived to-day with supplies and is docked at Government store house.

Personal Mention.

Mr. Matthew Boyd left last week for a trip to the west.

Mrs. Frank Labrash and little daughter Grace, are spending a week visiting friends in Peterborough.

Miss Eggleton of Madoc Junction, is visiting Mrs. Herbert Leonard.

Mr. S. J. Moore is in Montreal this week.

Mrs. Bertha Bullen, Miss Clara and Master Stewart of Toronto and Miss Pearl Bullen of Peterborough, spent a couple of days last week with Mr. and Mrs. R. J. Bullen.

Mr. Fred Nancarrow of Kingston, is renewing acquaintances around town this week.

Mr. Gordon Davidson of Toronto, is spending his vacation with relatives in Campbellford.

Mr. and Mrs. A. A. Abercrombie, of Toronto, are visitors in town and the guests of Mr. and Mrs. Chas. Davidson.

The Misses Irwin and Miss Lowey are the guests of Miss Margaret Dickson.

Mr. and Mrs. J. Nicholls, Mrs. Yeaman and Master Gordon are the guests of Mrs. James Dickson.

Miss Eva McKelvie of Victoria street, has returned to town after a pleasant visit spent with Mrs. Dr. West, Seymour East.

The many friends of Mr. Joseph Poulton will be glad to hear that he has quite recovered from his recent illness and is again on duty at the main lift bridge.

Mr. and Mrs. Thomas McCook, of Grand Road, motored to Peterborough on Tuesday.

Miss Lillian Hinton, of Hastings, is visiting her friend, Miss Dorothy Bullen.

Rev. M. L. Hinton of Hastings, was in town on Tuesday.

Mrs. Walter Hill and Master Ralph, of Carleton Place, who have been visiting at the home of Mr. and Mrs. L. F. Gould, is now a guest of Mr. and Mrs. C. H. Davidson at their cottage, Trent River.

Mr. and Mrs. George Mason and Misses Hazel and Doris, who have been visiting friends in Stratford, have returned home.

Mr. Allan Watson has recently purchased a fine new Durant motor car.

The Misses Griffin, of Chicago, are the guest of Mrs. W. L. Archer, Booth street.

Mrs. J. P. Archer with Master Staunton are visiting relatives in Orillia.

Mr. F. W. Wood is home again after a pleasant motor trip to Toronto.

FOR FALL.

Many new fall skirts are of homespun or tweed, buttonholed with wool about the hem and on the seams. They are most attractive when worn with sweaters to match.

SECOND DAY OF LIFE INSURANCE MEN'S CONVENTION

More Arrivals From Various Parts of Canada and United States Register in Toronto.

TORONTO, Aug. 23.—The necessity for every man carrying life insurance and how best to sell it are the main themes of the international convention of Life Underwriters who held their second session today (Wednesday) at the King Edward Hotel, Toronto. Many more arrivals from various parts of Canada and the United States registered at headquarters today. The proceedings are very business-like, no read papers are permitted, discussion is short and to the point, and the two Chairmen, John L. Shuff, President of the National Association of Life Underwriters, and J. G. Stephenson, President of the Life Underwriters' Association of Canada, are running the program well on time.

Human Needs Supplied.

Human needs supplied by life insurance first occupied the delegates' attention today. Many unanswerable arguments were advanced on behalf of life insurance as a family protection. A certain amount payable in instalments to bridge the years until the children are self-supporting was stated to be the duty of every breadwinner. Insurance will also supply funds to enable a family to continue the business of the deceased or to wind it up without excessive loss. That a father may be insured for his children in order to provide funds necessary for their education, or a lump sum with which a son might start in business, were other features cited.

In business relationships life insurance is daily playing a more important part. It indemnifies partners or business associates for loss by death of the services of an individual possessing unusual experience and personality or some quality which would make it difficult or even impossible to fill his place without a loss to business. It also secures the confidence of possible investors who are wise enough to foresee the effects of death on business. Some large policies of this kind have been written in Canada in recent years.

An Unwelcome Guest.

Years ago many men solicited for life insurance were inclined to treat the salesman as an unwelcome guest. Today the life insurance salesman is a welcome visitor because he is selling something which every business head or breadwinner needs and because men of the best character and ability are engaged in offering life insurance to the public. Graphic methods of opening the interview with the prospective buyer of life insurance elicited an excellent discussion. The subject was introduced this morning by Earl G. Manning of Boston.

By a graphic method is meant a method by which a circular, paper or a specific object is used to interest the "prospect" in life insurance. It was stated that scientific salesmen were using this method of approach because impressions are registered many more times more easily through the eye than through the ear. The establishment of this principle has revolutionized the selling of life insurance.

Money Prize Contest.

A novel feature was a money prize contest open to Canadian delegates only, for short impromptu addresses on the most novel and effective method of presenting life insurance by graphic methods. Besides proving the ability of the orators many interesting points were introduced. The discussion on this subject might with great advantages have been heard by the public.

Four sectional meetings were held in the afternoon. At one of these were discussed the protection of bank loan mortgages, and bond issues by life insurance. The use of life insurance by business individuals, partnerships and corporations to build up and maintain credit was also analysed. Many delegates reported a growing appreciation by business men of life insurance for these purposes. Insurance is also being sold extensively to provide for the inheritance tax at death and this feature was dealt with freely at another sectional meeting.

Messrs. Franklin W. Ganse, Courtenay Crocker, Merle G. Summers, George L. Dyer and Earl G. Manning contributed addresses and remarks on these subjects.

How to Build Up.

How to build up good life insurance sales forces was another topic discussed and elicited valuable information for the delegates. The talk of John Marshall Holcombe, Jr., and others speakers were well received. Industrial insurance problems was the subject of a splendid address by James E. Kavanagh, Vice-President of the Metropolitan Life, an expert on the matter, who also gave an idea of the enormous amount of this insurance held by people of foresight on this continent. How to prevent lapses was a topic handled by Mr. J. G. Stephenson, a problem which should disappear when the general public fully recognizes the imperative necessity of life insurance. The discussions on these matters were well led by Messrs. J. F. Maine and J. J. McSweeney.

Each day's proceedings is opened with community singing, led by W. G. Lisenhauer of New York, who was song leader of the American army during the war, and is considered the best on the continent. The second day's program concluded with a banquet, over which J. G. Stephenson presided, John L. Shuff acted as toaster master, and at which the principal speakers were Judge Charles J. Orbison, Superior Court, Indiana, and Hon. W. E. Raney, Attorney-General, Ontario.

KEEN'S DSF MUSTARD gives food a delicious appetizing savor—

117

HEIR IS FOUND TO 6,000,000 POUNDS.

O'Neills of South America Scent British Fortune.

MONTEVIDEO, Uruguay, Aug. 23.—(Associated Press).—After a lapse of 72 years an heir to the £6,000,000 fortune left by an Irish peer has appeared in this city in the person of Don Eugenio O'Neill, a Uruguayan subject who is employed by the Agricultural Society of Uruguay.

Mr. O'Neill, who is 68 years of age, was first made aware of the facts of the case by a London friend who read in a newspaper a list of the great fortunes held by the Bank of England in trust for their legitimate heirs. Once in possession of the antecedents of the case, the lucky heir-presumptive took steps to set the law in motion to assert his claim to this vast fortune. He has been deluged with letters of congratulation from all his friends, and many others who claim to be, and the only fly in the ointment is the discovery of the existence of other O'Neills in Chile, Portugal, the United States and Argentina, to say nothing of a possible claimant from Queensland, Australia.

In spite of this, however, Don Eugenio is convinced that he alone is the rightful heir to this respectable fortune, and the progress of his claim is being watched with much interest in this city.

ARMENIAN BOYS GOOD FIREMEN.

CONSTANTINOPLE, Aug. 23.—(Associated Press).—A bucket brigade of 200 Armenian orphan boys from the industrial school recently saved thousands of Turkish homes at Beylerbey, on the thickly-populated Asiatic shore of the Bosphorus, from destruction by fire.

The fire started in a locality made up of tenements and at one time was most threatening. There was no fire-fighting apparatus available, so Mrs. A. A. Burt, of Los Angeles, the headmistress of the school, sent two hundred of the oldest boys to the scene of the fire with buckets. They organized a quadruple line from the watertront to the fire and succeeded in confining the flames to a group of 12 tenements. About 100 Turkish families were rendered homeless.

Doctor Esther Lovejoy, of Portland, Ore., head of the American Women's Hospitals, who happened to be visiting the school at the time, assisted in directing the boy fire-fighters.

The remains of what is probably the first Christian Church in Britain were disclosed by excavation in North Hampshire.

EAST AND WEST AGREE

Lydia E. Pinkham's Vegetable Compound is Helping Sick Women to Health

The two letters which follow clearly show the broad field covered by this well-known medicine. Women from every section—you know some in your own neighborhood—praise Lydia E. Pinkham's Vegetable Compound as a wonderful medicine for troubles women often have.

From Prince Edward's Island —East

Miscouche, P. E. I.—"I had female troubles for two years. I always had a headache and a pain in my side and sometimes I felt so weak that I could not do my work. A friend advised me to take Lydia E. Pinkham's Vegetable Compound and I have taken six bottles of it. It has done me a lot of good and I am still taking it. I will tell my friends of your medicine and hope they will try it."—Mrs. Camille Des Roche, Miscouche, P. E. I.

From Saskatchewan—West

Wadena, Saskatchewan.—"A friend in Rose Valley recommended Lydia E. Pinkham's Vegetable Compound to me and it has been a great help to me. I recommend it and you can use this letter as a testimonial if you wish."—Mrs. Peter Nordin, Wadena, Saskatchewan.

CHILDREN'S WEAR

As we must make room for our NEW FALL GOODS, we are offering all of our Summer Stock of Children's Dresses, Rompers, Suits, Hats, etc., at

COST PRICE

These Goods Must be Cleared Out. NOW IS YOUR OPPORTUNITY.

W. E. LECH

Headquarters for Children's Wear

366 George St. 3rd Door from Simcoe St.

Meet Your Friends

When they want a real good time they all go to the

"Rendezvous"

AT CHEMONG PARK

It's bright and cheerful, and the finest appointed music place in Eastern Ontario. Fine floor and Music by Select Orchestra.

Refreshments, Etc.

Big League Games - Local And District Sport News Of Interest

TWO HOME RUNS BUT THE LEAFS LOST TO SKEETERS

Kelly's Two Homers Were Useless—St. Louis Within Half a Game of Yankees.

INTERNATIONAL.

Jersey City 9—Toronto 7.

TORONTO, August 23 (Canadian Press). — Jersey City beat the Leafs here yesterday in a weird game by 9 to 7. Kelly hit two home runs, his second being his twentieth this season. Wurm and Taylor were both driven out of the box. Score:

Jersey City	005301000—9 17 1
Toronto	022300000—7 14 1

Wurm, Carruthers and Dehaney; Taylor, Baumgartner and Fisher.

Buffalo 6—Newark 4.

BUFFALO, August 23 (Canadian Press). — For a time yesterday Newark threatened to win over the Bisons. The Bears hit well and played errorless ball. The visitors tied the score with three runs in their sixth, but two triples, with a single, gave Buffalo two runs in the eighth. The final score was 6 to 4. Score:

Newark	00010300—4 11 0
Buffalo	20020002x—6 13 1

Barnhardt and Devine; Mohart and Urban.

Syracuse 5—Reading 4.

SYRACUSE, August 23 (Canadian Press). — Syracuse scored two runs in the ninth yesterday off Chief Bender, and won over Reading, 5 to 4. Sell, going to Stewart's relief in the fourth with no one out and two on, pitched runless and nearly hitless ball for the remainder of the game. Score:

Reading	010300000—4 9 1
Syracuse	111000002—5 13 1

Bender and Tragresser; S. Stewart, Sell and Vick.

Baltimore 12—Rochester 11.

ROCHESTER, N.Y., August 23 (Canadian Press). — Baltimore defeated Rochester here yesterday, 12 to 11, in a wild game. Each side used three pitchers. Bishop's double in the ninth, after Rochester had missed a chance to retire the side, drove in the winning run. Connelly's fielding was a feature. Score:

Baltimore	30410030?—12 14 4
Rochester	040213100—11 17 5

Parnham, Thomas, Frank and McAvoy; Allen, Wisner, Hughes and Lake.

AMERICAN.

St. Louis 9—Boston 4.

BOSTON, August 23 (Canadian Press). — St. Louis pounded Pennock yesterday for 16 hits, and the Red Sox made four errors, the result being a 9 to 4 victory for the visitors, Sisler's all-round play was the outstanding feature. Score:

St. Louis	100032030—9 16 1
Boston	003100000—4 7 4

Shocker and Severeid; Pennock and Walter.

Cleveland 6—New York 2.

NEW YORK, August 23 (Canadian Press). — Joe Bush's winning streak of nine straight was broken here yesterday, Cleveland defeating the New York Yankees in the first game of the series by a score of 6 to 2. It was only Bush's fifth defeat in twenty-five games. The defeat reduced New York's lead in the American League to a half-game. Uhle pitched a remarkable game for the visitors, holding New York to two hits. Score:

Cleveland	101031000—6 13 0
New York	100000001—2 2 3

Uhle and O'Neil; Bush, Murray and Schang.

Washington 4—Chicago 2.

WASHINGTON, August 23 (Canadian Press). — Chicago and Washington divided a double-header yesterday, the Griff men winning the first, 4 to 2, while the second was an easy victory for the White Sox, 3 to 0. Mogridge outpitched Robertson in the first, being strong in the pinches, while Mack was a puzzle for Washington in the second. A home run inside the grounds by Gharrity featured the first contest. Scores:

Chicago	000000101—2 8 1
Washington	01110001x—4 10 0

Robertson, Hodge and Schalk; Mogridge and Gharrity.

Chicago 3—Washington 0.

Chicago	000030000—3 6 2
Washington	000000000—0 5 2

Mack and Schalk; Francis, Erickson and Gharrity.

Detroit 6—Philadelphia 4.

PHILADELPHIA, August 23 (Canadian Press). — Detroit won both ends of a double-header from Philadelphia yesterday, 6 to 4 and 17 to 3. Home runs by Veach and Blue and a wild pitch by Hasty decided the opening game. Heilmann hit his nineteenth home run and Herman Pillette, the youthful tiger hurler, won his seventeenth game of the season in the second contest. Scores:

Detroit	20200011?—6 11 0
Philadelphia	200000110—4 8 1

Dauss and Bassler; Hasty and Perkins, Bruggy.

Detroit 17—Philadelphia 3.

Detroit	102301505—17 17 2
Philadelphia	000000201— 3 7 1

Pillette, Moore and Woodall; Naylor, Ketchum, Ogden and Bruggy.

NATIONAL.

New York 7—Cincinnati 3.

CINCINNATI, August 23 (Canadian Press). — The Giants increased their lead in the National League race yesterday to four full games by beating the Reds 7 to 3, while the Cardinals were lying idle. Couch was hit hard, and lasted less than three innings. Score;

New York	303001000—7 15 0
Cincinnati	011001000—3 9 1

McQuillan and Snyder; Couch, Keck, Gilespie and Hargrave.

Brooklyn 5—Chicago 4.

CHICAGO, August 23 (Canadian Press). — Brooklyn defeated Chicago 5 to 4 in the first game of the series here. The locals took the lead, but the visitors drove Aldridge off the mound in the fifth, and went in front. Score:

Brooklyn	000031001—5 14 1
Chicago	000200020—4 8 0

Vance and Deberry; Aldridge, Osborne, Stueland and O'Farrell.

Pittsburgh 4—Philadelphia 3.

PITTSBURGH, August 23 (Canadian Press). — Timely hitting, aided by the visitors' slow fielding, gave Pittsburgh a 4 to 3 victory over Philadelphia yesterday. Score:

Philadelphia	012000000—3 9 1
Pittsburgh	20100100x—4 10 0

Meadows and Henline; Morrison and Mattox.

MICHIGAN-ONTARIO LEAGUE.

Yesterday's Scores.

Port Huron 6	Hamilton 2
London 4	Saginaw 2
Bay City 9	Kitchener 6
Flint 9	Brantford 8

To-day's Games.

London	at Saginaw
Brantford	at Flint
Hamilton	at Port Huron
Kitchener	at Bay City

TINY DICE.

A pair of very stunning ball earring contain tiny dice in each ball. There is nothing about them to indicate the double life they lead.

ADANACS TRIMMED BY THE LAKEVIEWS

Junior League Leaders Were Outnit and Outplayed By Le Barr's Gang.

Adanacs went down with a dull thud at the ball lot last evening when Lakeviews landed on the pace setters with an 8 to 3 wallop. There was nothing indefinite about the result of the fracas. Gilchrist outpitched Harold and Lew LeBarr's infield and outfield help did the rest. Incidentally, the occasion served to bring about the redemption of "Red" Whitlow, whose crime of having mussed things badly when Holy Name Society trimmed the Lakeviews last week, was cleaned off the slate. The tall youth pastured in the middle garden last evening and at one stage when Gilchrist looked to be slipping, it was "Red" who came to the rescue. It was the fifth and Adanacs needed a pair of counters to tie the score. After Hensley had gone out on a long fly to Ash, Jack Turner shot a single through the box, and Batten bunted, putting runners on first and second. Wilgar with two on him, sent out a fly to middle, and Whitlow grabbed it without much effort. McLean repeated the performance giving Whitlow a hard chance. The clout looked good for a couple of runs and second base for Benny. But "Red" made a great spurt and while going at full speed stretched forth both hands and grabbed the pellet for one of the finest catches made at Riverside Park. That stopped the visitors best looking chance to get a few runs.

Lakeviews were the better team all the way through and "Jack" Harold who was not at top form, put in a very disagreeable evening. Lakeviews hit hard, and they finished strong in the seventh with four consecutive blows.

As a result of the Lakeviews, victory, the win or oth second half is in doubt. Adanacs meet Holy Name Society tomorrow evening and a win for the H.N.S. will complicate matters. A victory for Adanacs will mean the recovery of lost ground, the remaining opposition being contined to Lock Works who have yet to win a game in the second half.

The box score:

Lakeviews	AB	R	H.	O	A	E
Mowat, ss	4	1	1	2	0	0
Le Barr, 1b	4	1	1	3	0	1
Huff, 2b	4	2	2	2	1	1
Rogers, c	4	1	2	6	3	1
Ash, lf	4	1	1	1	0	0
Whitlow cf	4	0	1	2	0	0
Sage, 3b	4	0	1	3	4	1
Gilchrist, p	2	1	0	0	0	0
Whitehouse, rf	3	1	0	0	0	0
	33	8	9	21	8	4

Adanacs	AB	R	H	PO	A	E
Hensley, ss	3	0	0	1	2	1
J. Turner lf	4	0	2	1	0	0
Batten, 2b	4	0	1	1	1	0
Wilgar, c	3	0	1	8	1	0
McLean, 3b	3	0	0	1	2	1
J. Hardill, 1b	3	0	0	8	1	2
C. Turner, rf	3	1	2	1	0	0
Shaughnessey, cf	3	1	0	0	0	0
G. Hardill, p	3	1	1	0	4	1
	29	3	8	21	11	5

By innings:

Lakeviews	1022003 — 8
Adanacs	0021000 — 3

Struck out—by Gilchrist 8; by Hardill 8. First base in balls—off Gilchrist; off Hardill 4. Double play—Sage to Huff; Rogers to Mowat. Left on bases—Lakeviews 6; Adanacs 6. Hit by pitcher—by Hardill (Gilchrist). Umpires—Kay and LeBarr.

NOT FOR ST. LOUIS.

ST. LOUIS, Mo., Aug. 23.—(Canadian Press.)—Fred Toney, former New York twirler, whom the St. Louis Nationals obtained by waiver from Boston a week ago, will not report to the Cardinals until next season, ranch Rickey, manager of the Cardinals announced here yesterday.

Herman Pillette Proves A Star in His First Year

HERMAN PILLETTE

(By Billy Evans.)

The American League has uncovered some mighty fine young pitchers among the 1922 recruits.

Good pitchers are hard to get. Seldom does one come through in his first year. However, in this respect the American League has been very fortunate during the present season.

Of all the likely recruits who have blossomed forth, none stands out more prominently than Herman Pillette of the Detroit Tigers.

In spring training Pillette was simply a pitching recruit. He wasn't figured on to play any part in the Tigers' chances. Yet today he is the pitching ace of the Detroit staff.

Pillette came to Detroit from Portland. Owner Navin paid $40,000 for him and Johnson. The latter was the pitcher the Tigers really wanted. Pillette was thrown in.

Portland finished last in the Pacific Coast League in 1921. With a tail-end club Pillette won 13 and lost 30 games, a better average than his team's standing.

Last winter I talked with a number of Coast League players about Johnson and Pillette after Owner Navin of Detroit had paid such a fancy figure for them. They all seemed to think that Johnson would make good, but had their doubts about Pillette.

So much for expert testimony! Pillette already has spilled all the advance dope on the two pitchers.

He stands more than six feet tall. He has a rather peculiar delivery, that makes it appear as if he should get more on the ball than he actually does. His pitching style is disconcerting to the batter and makes it difficult to accurately time his ball.

He has good speed, a pretty fair curve and a side-arm fadeaway on his fast ball. This style delivery is a very queer one. The only other pitcher I ever saw use it was Ernie Shore, once a star with the Boston Red Sox and New York Yankees.

Pillette uses all his speed on this ball and keeps it low. When it nears the plate it breaks down and out, much after the manner of a spitball. It is hard to hit effectively as the batsman usually tops it.

The most interesting part about Pillette is that he goes about his work like a veteran despite the fact that he has been in the majors only a month.

Nothing seems to worry him. He has plenty of nerve. His disposition couldn't be better. It means nothing in his life if an umpire misses a perfect strike. He simply pitches, and lets the umpire do the umpiring.

Pillette's most recent bit of good pitching was against the New York Yankees when he beat them twice in a four-game series. In the final game of this series, with only a two-day rest, he shut out the hard-hitting Yankees with two hits, one a hunt.

In all probability the original sum paid for the two pitchers wouldn't cause the Detroit owner to part with Pillette.

Big League Standings

INTERNATIONAL.

	Won.	Lost.	P.C.
Baltimore	91	37	.711
Rochester	77	52	.597
Buffalo	76	57	.576
Jersey City	70	60	.538
Toronto	64	67	.489
Reading	54	75	.419
Syracuse	49	81	.377
Newark	39	91	.300

AMERICAN.

	Won.	Lost.	P.C.
New York	70	48	.593
St. Louis	70	49	.588
Detroit	65	55	.542
Cleveland	62	59	.512
Chicago	60	60	.500
Washington	55	63	.466
Philadelphia	48	52	.480
Boston	45	72	.385

NATIONAL.

	Won.	Lost.	P.C.
New York	70	46	.603
St. Louis	66	50	.569
Chicago	65	52	.556
Cincinnati	64	53	.547
Pittsburg	62	53	.539
Brooklyn	55	59	.482
Philadelphia	40	69	.367
Boston	36	75	.324

OSHAWA'S TROUBLE TOO MUCH KINGSTON

Port Hope Guide Analysis the Situation and Blames Internal Difficulties.

"What is the matter with Oshawa?" was the question Central League fans were asking when Bowmanville nosed out Oshawa 2 to 1 a week ago. Now the question is "What is the matter with Peterboro?" Bowmanville measured out a similar dose to the Petes Wednesday afternoon.—Oshawa Reformer. This looks like a case of misery liking company. But friend Davis of the Reformer does not tell us what is the matter with Oshawa. He knows quite well that Bowmanville had no license to beat Oshawa; also that Cobourg is not so much better than Oshawa that they should step in and beat them on their own grounds 11 to 2. No, not the slighest chance. There's inferior trouble in the Oshawa ball club and our guess is just the same as we made at the opening of the season "two much Kingston" with the Kingston players getting all preferences and regret to say the majority of the banquets from the Oshawa press. This has created dissension among the other members of the club, all Oshawa boys and the team has not been giving its best in the second section of the schedule. In the exhibition game against Oslers on Civic Holiday when Gallagher had to quit, Saunders another Kingston import, was sent to the mound and Paton was allowed to remain on the bench. It is these little things that has chase a championship team, in our opinion, to the bottom rung of the ladder. It was quite proper that these young men from Kingston now holding positions in Oshawa should be given places on the team, but with all respect to Bert Booth it showed poor judgment on Oshawa's part to select an outsider as manager. In a sporting town of Oshawa's size surely there are men qualified for this position.

—Port Hope Guide.

Says Bunko

The famous race horse Whiskaway, who can run a mile in nothin' takes a train from one track to an-

SATURDAY'S GAME WILL BE FAST ONE

Greybirds and the Petes Will Have Their Final Session of the Season at Riverside.

Saturday's game with Lindsay will be the last Central League game on the home grounds till September 6, and will be the last Saturday game of the season for the locals until the play off for the championship. The game is expected to be one of the best of the season and will form a fitting climax for the series of fast games to which the local fans have been treated this season.

The Greybirds have always been a dangerous team for the Petes and will be doubly so for this game for they have not forgotten the defeat in Lindsay which robbed them of their chances for the first half and gave the crown of victory to the Solomon boys and they would like nothing better than to hand the locals a defeat and so seroiusly interfere with their chances of winning the second half.

The Petes also have something to remember against Lindsay for the last time they visited the banks of the Scugog they were handed the cleanest and neatest defeat they have had this season, a defeat which included the only shutout that has been registered against them.

For either team a defeat will be disastrous for both need every victory they can get hold of and the result should be that Saturday's game will be one of the fastest baseball battles this season.

Diamond Dust

The decision of the Protest Committee in ordering the Cobourg-Port Hope game replayed puts the Horse Show boys back into first place and tied with Belleville. This sends Peterboro to third. The standings of the leading three now are:

	Won	Lost	P.C.
Cobourg	5	2	.715
Bellevillye	5	2	.715
Peterboro	5	3	.625

* * *

When the smoke clears up from to-day's Central League games either Peterboro, Belleville or Cobourg may be in the leading position.

* * *

A play which caused protest in the City League early in the season came up in the Intermediate league game on Saturday between Beavers and Waterdown, and as a result another protest was entered and the game thrown out. A pitched ball glanced of the glove of the Waterdown catcher and struck Umpire Hennessy. There as a runner on third at the time, and Hennessy waved him home claiming that it was a passed ball and that the runner was entitled to move. As the ball is in play when it strikes an umpire, the catcher had a right to touch the man out, and the H. A. B.A. so ruled.—Hamilton Spectator

* * *

Thirty games have been played in the second schedule of the Central League and the final outcome is almost as doubtful now as it was in the beginning.

* * *

Alex. Hills should be able to take things cool at first base now, as we noticed him driving the ice wagon this morning.—Port Hope Guide.

Loss of "Shufflin Phil" May Lose Pennant For the Giants

(BY BILLY EVANS)

The passing of "Shufflin' Phil" Douglas of the New York Giants marks the passing of one of the greatest pitchers in the history of the game.

Douglas has been barred for all time by Manager McGraw of the Giants, because, McGraw claims, he offered, for a money consideration, to leave the team at this critical time in the race when the Giants needed him most.

Douglas never reached the lofty position in baseball that his remarkable ability justified, simply because he was his own worst enemy.

Physically Douglas was a perfect specimen of manhood. When in condition, there was no more effective pitcher in the league. Mentally he had the brain of a child. It was easy matter to lead him astray.

In baseball it is a tradition that all left-handed pitchers are erratic. Ball players had a habit of calling "Shufflin' Phil" the "right-handed southpaw."

Douglas has been pulling eccentric stunts ever since he got into the majors, is career, while not as colorful as that of Rube Waddell, was in many ways similar.

It was not unusual for Phil to desert his team just at the time it needed him most. Often his whereabouts for sometimes as much as two weeks at a time, would be a matter of mystery.

Then he would return, always repentant, and would invariably pitch so sensationally that his escapade soon would be forgotten.

Manager McGraw has suspended Douglas a dozen time during his career with the Giants. But McGraw, knowing the pitcher's weakness, has been lenient with him, and it is said that he returned late every fine he ever assessed against Douglas. His salar has been trebled since he joined the Giants, and no salary grievance is believed to have been harbored by him.

Shufflin' Phil's pitching unquestionably made it possible for the Giants to win the world series from the New York Yankees in 1921. Douglas three times opposed Carl Mays, the American League ace. He lost the opening final 3 to 0. In his next two starts he won against the Yankees and Mays 4 to 2, and 2 to 1.

He kept the Giants in the series after most of the experts had figured them out of the running.

The most remarkable feature about the work of Douglas in the 1921 series was the way he crossed up the Yanks throughout. Regarded as a spitball pitcher almost exclusively, Douglas used the spitter only occasionally feeding the Yanks instead a sweeping curve ball over which he had absolute control.

The passing of Douglas may cost the Giants the 1922 pennant. Manager McGraw often has been accused of buying a pennant for New York in paying huge sums for players he needed, but in the ousting of Douglas he proved that he is just as willing to throw out a star who discredits the game, even though it kills his chances, as he is anxious to build up a pennant winning team, whatever the financial cost.

Douglas had not pitched a game for the Giants since July 31, when he was beaten by the Pirates. He had just returned to the club after one of his mysterious disappearances when McGraw called him in and the explosion occurred.

The letter that Douglas is charged with having written making the offer to quit the team for a consideration, is now in the hands of the New York Club.

Douglas was born in Rome, Gal, in 1890, and first played with his home town in the Southwestern League in 1910. He pitched for Macon, Ga., the following year, and was twice drafted by the White Sox, who farmed him to DesMoines and San Francisco for seasoning.

Douglas has also been with the Cubs and the Boston Red Sox. From the latter club he took another trip to the minors in 1916.

In 1919 he was traded to the Giants by the Cubs, coming to New York in the deal that sent Davey Robertson to Chicago.

Douglas is a right-hander, stands over six feet and weighs close to 190 pounds.

TODAY'S GAMES

INTERNATIONAL.

Jersey City at Toronto.
Newark at Buffalo.
Baltimore at Rochester.
Reading at Syracuse.

AMERICAN.

Chicago at Washington.
Detroit at Philadelphia.
Cleveland at New York.
St. Louis at Boston.

NATIONAL.

Philadelphia at Pittsburgh.
New York at Cincinnati.
Brooklyn at Chicago.
Boston at St. Louis.

CANADIAN PACIFIC

SAILINGS

FROM MONTREAL AND QUEBEC.

Aug. 25—Montcalm ..... Liverpool
Aug 26—Metagama ..... Glasgow
Aug. 30—Minnedosa ..... Southampton, Antwerp
Sept. 1—Montclare ..... Liverpool
Sept. 5—*Empress of France ..... Cherbourg Southampton, Hamburg
Sept. 7—*Empress of India ..... Glasgow
Sept. 8—Montrose ..... Liverpool
Sept. 9—Tunisian ..... Glasgow
Sept. 12—Empress of Britain* ..... Liverpool
Sept. 13—Melita ..... Southampton, Antwerp
Sept. 15—Victorian ..... Liverpool
Sept. 16—Corsican ..... Glasgow
Sept. 19—*Empress of Scotland ..... Cherbourg, Southampton, Hamburg
Sept. 22—Montcalm ..... Liverpool
Sept. 23—Metagama ..... Glasgow
Sept. 27—Minnedosa ..... Southampton, Antwerp
Sept. 29—Montclare ..... Liverpool
Oct. 3—Empress of France ..... Cherbourg Southampton, Hamburg
Oct. 6—Montrose ..... Liverpool
Oct. 7—Tunisian ..... Glasgow
Oct. 10—Empress of Britain* ..... Liverpool,

*From Quebec only.

Apply to Local Agents or
H. B. BEAUMONT, Gen. Agt. Pass. Dept.,
1 King Street East, Toronto.
Adelaide 2105.

SANTAL CAPSULES MIDY
Easy to Take—Quick to Relieve
CATARRH of the BLADDER
Safe, Successful
Each Capsule bears name MIDY
Beware of counterfeits

Ford

The car with millions of satisfied owners.
The car which gives 100 cents value for every dollar invested.
Substantiated by the fact that this year there are more *Ford* cars being sold than any other year in history.
The car which you can get *Genuine Ford* repair parts at all garages.
Easy terms if desired.

DUFFUS MOTOR SALES
COR. WATER AND CHARLOTTE STREETS
'Phones - - Office 1760, Service and Supply 1761

Under the most trying conditions men always choose KING GEORGE'S NAVY CHEWING. Its big plugs of moist, tough, full flavored tobacco never fail to satisfy—that's the reason. Sold everywhere—2 big plugs for 25c. Some value! Some tobacco!

2

King George's Navy CHEWING TOBACCO

Rock City Tobacco Co.

Capitol Entertainment

NOW PLAYING
Evenings, 8 o'clock.
Mat. Wed. 2.30 p.m.

Johnny Duffey's life and hopes were bound up in two *The Prize Ring*—his office. Twenty-four feet square and simply furnished

The Engagement Ring—its diameter that of Constance Talbott's third finger

Johnny's story is that of

The RIGHT THAT FAILED

starring

BERT LYTELL

and it's a knockout!

A BAYARD VEILLER PRODUCTION

Scenario by Lenore Coffee. Based on J. P. Marquand's story in The Saturday Evening Post

HAROLD LLOYD COMEDY

PATHE NEWS "MY LADY OF THE PINES"
A NORTHERN DRAMA

Sports

Football

The Owls and C.P.C. will meet in a league game on Saturday at the oval. This is the last league match for the Packers and they are expected to put up a great battle to improve their position. The kick off is scheduled for 3 o'clock and J. Clark will be the referee.

—o—

The draw for the first round of the Gordon Challenge Cup was held Monday evening and resulted as follows:

September 4—Comrades vs C.P.C.

September 9—Quaker Oats vs. C. G.E.

September 16—Owls vs Canadian Woollens.

—o—

The following players have been suspended for one month from September 21 for playing in the contests for the Junior Shield while registered as Seniors: J. Ward, Comrades. W. Oxley, C.P.C.; C. Hopkins, Canadian Woollens.

FAST GAME FOR JUNIOR LEAGUE

Adanacs and Holy Name Will Meet To-Morrow in Game to Decide the Leadership.

Last night's defeat puts the Adanacs in a precarious position for the leadership of the second half of the junior league schedule. To-morrow they are scheduled to meet the Holy Name Society team and a victory for the Holy Names will move them up into first place. If the Adanacs can win their present position will be greatly strengthened and their position as leader of the second half practically assured. Both teams are fighting hard for the honors and one of the best games in the Junior City League is expected.

The present standing of the various teams are:

Adanacs	3	1	.750
Holy Name	2	1	.667
Lakeviews	2	2	.500
Lock Works	0	3	.000

TO TEACH THE TURKS HOW TO PLAY BALL.

Jake Bassler, captain of the Pomona College baseball team, and brother of Johnnie Bassler, the star catcher of the Detroit Tigers, announces that in August he will leave the United States for Smyrna, Asia Minor, where he will teach athletics in the International Christian College.

Jake has been a member of the Pomona team for four years, and has made the reputation of being one of the smartest college players on the Pacific Coast. His team has held the Southern California Conference championship for three years.

The Smyrna College is a missionary institution and enrolls, in its student body, Turks, Armenians, and many other nationalities. It is believed that if Jake can get the Turks to playing baseball they will give over Armenian massacres and take to killing umpires, whom nobody cares anything about anyhow.

Among the Armenians Jake expects to find a couple of Olympic champion runners.

FOOTBALL MEETING.

All players and executive of the C.G.E. Football Club are requested to attend a special meeting at 8 o'clock on Friday evening, August 25th, in the Chamber of Commerce Rooms.

Fletcher Dimmed as Player Star to Shine Again as Manager

ARTHUR FLETCHER

To be picked right out of the biggest group in the National League firmament, the New York constellation, and transferred to the gloomy obscurity of the Philly group, away down in an inconspicuous place on the horizon, is pretty severe on a baseball star.

But it happens to all of them.

The star twinkles for just about so long, but once it begins to fade—

Well, to drop metaphor, with McGraw and his Giants, it isn't what you were but what you are.

Thus it was that Arthur Fletcher took his departure, in due season, from the Polo Grounds, just as many players had done before him.

Next we find him with the Philadelphia Nationals.

Unlike many men of his profession, Fletcher neither sulked nor loafed on the new team. He took the change as a matter of course—as an episode in the life of every ball player. And because he continued to play with the same snap and dash with the tail-end Phillies which had characterized him with the Giants for a period of more than ten years, he's still recognized as a valuable major league asset, though he's travelling on thin ice now, to the extent of 36 years of age.

What's more, it is rumored in National League circles to-day that he's to become Philadelphia manager in 1923.

Fletcher's type is rapidly becoming extinct in the major league circuit. A scholar of the McGraw school, he believes in the choke-'em tactics; never giving your opponent an inch and winning the game in front of you. He is using just such tactics with the Phillies, trying to win for them as he did for the Giants, but of course the same quality in the cast is not present.

Fletcher has not reached the end of his string. Far from it. He was regarded so highly by two major league clubs during the past winter that secret negotiations were alleged to have been carried on, with Fletcher receiving offers to turn down the Phillies.

These cases attracted so much attention that the St. Louis and Brooklyn clubs were called upon to apologize to the owner of the Phillies and they escaped with a reprimand from President Heydler of the National League.

Fletcher had to step aside for youth just as did Matty, McGinnity, Billy Gilbert, Dahlen, Devlin, Bresnahan, Donlin, Seymour, Bowerman, Murray, Burns, Doyle, Herzog, Merkle, Mertes, Marquard, Sallee, Chief Meyers and others.

In the pennant machines turned out by McGraw in 1911-1912-1913-1917 Fletcher belonged to the brilliant infield combination which had Merkle on first, Larry Doyle on second and Herzog or Zimmerman on third.

Little Lessons For the Golfer

(By George O'Neil)

The mashie is one of the most important clubs in the golfer's bag; I often conclude that it is the most important one when the player has a high degree of skill in using it. The man who can send his ball dead to the pin and make it stop where it falls, with his mashie, is a hard opponent because he rids his play of the necessity of a lot of hard putting. The good mashie approach has its greatest value in enabling the mashie expert to get into the cup in one putt.

Here is a new picture of Walter Hagen, British Open champion, with his mashie. At the recent open championship at Skokie, Hagen thrilled a big gallery by intentionally hooking a ball of this mashie when some trees stood between him and the seventeenth green. Hagen is a fine mashie approacher.

(Copyright John F. Dille)

MIDDLEWEIGHTS NOW ARE MUDDLEWEIGHTS

Middleweight boxers will hereafter defend their titles in the "muddleweight" class until it is cleared up.

Since the day Bryan Downey was out-refereed in his melee with Johnny Wilson and since the New York Commission has awarded the title to Dave Rosenberg of New York and since Jock Malone out-smacked Downey there is a great muddle of middleweights.

They are all champs (in their own states) and the score stands four to nothing.

Johnny Wilson is still the champion in Massachusetts, Bryan Downey is the Ohio champ, Jock Malone in Minnesota and Dave Rosenberg is king of New York, and Brooklyn.

There may be a little clearing about Labor Day, when Jock Malone and Downey meet again for "the championship" in their respective locality.

WALTER HAGEN WON.

RYE, N.Y., Aug. 23.—(Canadian Press.)—Staging a spectacular come back after starting the last nine holes four down, Walter Hagen, British Open Golf Champion, yesterday defeated Abe Mitchell, crack British professional, 2 up and one to play in a 36 hole match over the links of the Westchester Biltmore Club.

See BERT LYTELL IN THE PUNCH PICTURE
The RIGHT that FAILED
send Kid Care Battling Boredom down and out for the count
METRO

A BAYARD VEILLER PRODUCTION
Scenario by Lenore Coffee. Based on J. P. Marquand's story in The Saturday Evening Post

At the Capital, Last Time To-night

At The Theatres

Capitol Entertainment

Jack Holt and Bebe Daniels at The Capitol to-morrow in "North of the Rio Grande." Also Lloyd (Ham.) Hamilton, in "Robinson Crusoe." Other short reels of quality. No advance in prices. Class, comfort, quality.

CO-STARS VISIT CLIFF DWELLINGS IN ARIZONA

Tenants Dead 4,000 Years, So Jack Holt and Bebe Daniels Left Visiting Cards.

Leaving visiting cards at the homes of the late Mr. and Mrs. Cliff Dweller, has been a recent pastime of Bebe Daniels and Jack Holt, popular Paramount stars.

Of course, the towering rock residences of Mr. and Mrs. C. D. havent been occupied for more than four thousand years—but inasmuch as the cliff-dwellings were only a short walk from the Arizona "location" camp of the co-stars — it wouldn't have been neighborly not to have dropped in.

For scenes in "North of the Rio Grande," a romantic tale which carries its action above and below the border, the Jack Holt-Bebe Daniels company camped for several weeks at Mormon Flats, fifty miles from Phoenix, and in the heart of the cliff-dwelling and Apache country. The rough and rugged surroundings are said to have afforded Mr. Holt and a band of twenty-five cowboys splendid opportunities for some "trick" riding.

AT THE ROYAL.

KATE LESTER IN DEMAND FOR SOCIETY DAME ROLES

There is one actress in Hollywood who cannot accept all the roles offered her because it would be a physical impossibility. In fact, she cannot accept more than half of them.

The reason is that he is a "type" for which there is a constant demand—that of the haughty society dame. And this talented actress looks the part on the screen and on the street.

She is Kate Lester, and she can next be seen in "The Beautiful Liar," an Associated First National attraction, starring Katherine MacDonald, at the Royal Theatre last time to-night.

In this picture she plays the part of Mrs. Van Courtland-Van Allstyn, the leader of high society.

There is periodcal frantic bidding for her services by the directors, for no other actress can play such parts with the natural ability that characterizes Miss Lester's work.

"Can Miss Lester be haughty?" repeated a studio attache in Los Angeles recently. "Well, I'll say so. She's so haughty when it comes to playing society dames in pictures that I've seen directors speak politely for the rest of the day; and that's going some."

TWO MEN ATTEMPT TO SWIM CHANNEL.

DOVER, Eng., Aug. 23.—(Canadian Press.)—When T. W. Burgess, the Englishman who swam the English channel in 1911 undertook yesterday, despite the unpromising outlook and the temperature and the tide, to repeat his performance from the French side, Jean Michel, a Frenchman, also started. The attempt of Burgess is considered of remarkable daring and courage, as he is more than 50 years old and has had little preliminary training.

Miss Lillian Rose Perkins of London, is soon to try and exceed the woman's channel endurance record of 10 hours and 45 minutes. This record is held by Mrs. Hilda Willing, of England.

High tides and the low temperature of the water have forced the four United States long distance swimmers who intend to make an attempt to postpone taking to the water until conditions are more favorable. The men who have been in training here for some time are Charles Toth, of Boston, Henry Sullivan of Lowell, Mass., Walter Patterson of Bridgeport, Conn., and Sam Richards of Boston.

For weeks past the average temperature of the sea has been 58 degrees, which is nearly six degrees below what is considered suitable. Weather conditions and tides also have been unpropitious for the start.

The swimmers are now awaiting the low tides of August 30 and 31 and September 1 and 2 before making an effort for the $5,000 prize which has been offered by a London publication for the first man who makes the crossing.

MEN'S SOFT BALL LEAGUE

All men's team interested in Soft Ball League with the new rules enforced will leave their names with W. J. Smaill, at Y.M.C.A. or Chris Graham, Empress Hotel. Make this another success and enter this week.

ROYAL

SPECIAL FIRST NATIONAL PROGRAM AT THE ROYAL
LAST TIME TO-NIGHT

B. P. SCHULBEY PRESENTS
KATHERINE MacDONALD *in*
"The Beautiful Liar"

A comedy-drama with a romantic punch. This is one of those stories that leaves a pleasant taste. Six parts.

CANADIAN EDUCATIONAL PRESENTS
"ROLLING STONES
A great high-class comedy in two reels.

NEWS CAMERA CLASSIC —1 Reel
WHEN A WHALE WAS JONAHED —1 Reel
LOVELY MORILAND —1 Reel

If you want to see a variety program, something to suit everyone, come to the Royal tonight and enjoy a good laugh.

ADMISSION
AFTERNOONS 5c and 15c
EVENINGS 15c and 20c
(War Tax Included)
COOLEST SPOT IN THE CITY.

At the ROYAL for three days, commencing tomorrow. Also a Sunshine comedy, "Safe in the Safe"; Fox News and Mutt and Jeff in 'Fast Freight."

IMPROVEMENTS AT "GRAND" THEATRE

Has Been Re-decorated Throughout—Good Bookings.

When the Grand Opera House opens its doors on Labor Day the many patrons of this playhouse will find that during the summer the house has been renovated and put into condition for what promises to be a better and brighter season than last year. The painters, decorators and scrub women will just have vacated the theatre by that time and it will be fresh and inviting in appearance. The fact is that every day since the Grand closed for the summer, Manager W. L. Phillps has been planning improvements, and although his requests from the Trans-Canada Company were somewhat restricted, an appropriation was forthcoming that has permitted extensive re-decorating.

The plasterers were the first mechanics to be engaged, and the walls and ceiling have been put into an improved condition. The ceiling of the lobby has been done over with stucco, and with re-decorated walls and radiators, rich scroll work carried out in a dark cream, and woodwork in spotless white enamel, the first impression of the theatre is arrestingly favorable. The cork floor covering is being repainted, and the matting at the inside doors, has given way to a more etxensive use of this floor covering. The steps have been similarly treated, new material being laid wherever it was required.

The floor of the pit and first gallery has been painted in a mahogany shade that harmonizes with the seats. Parts of the aisle carpet that were worn are removed and the cork flooring has been continued down the centre aisle some distance. There will be no loose or squeaky seats in the house. A thorough inspection has been made and every questionable seat has been closely examined, and if repairs have been necessary, they were made. All the gilt and furnishings will be thoroughly cleaned before the theatre is opened, and this work is not the least of the programme of house-cleaning, for it means that someone must work at a dizzy height with brush and dust rag.

The contract for the redecorating has been in the hands of Walter H. Bailey.

According to the manager, the list of coming attractions merit the preparations. He speaks highly of the Evans Musical Revue that opens the theatre on Labor Day, and will play all that week and possibly the next. He could not help but refer to the booking of "Emperor Jones," a musical comedy in which Charlie Gilpin has played in New York for sixteen months. It will be here in three or four weeks. In November there will be the magnificent Chu Chin Chow, which will always be remindful of the Canadians in London, and also a production of patriotic association, but in a new peacetime revue, "the Dumbells," in the same month. Stewart White productions are guaranteed also, and the manager in securing these high grade shows, is depending on the loyal support of playgoers.

The leading productions of the moving picture companies will be seen at the Grand the coming season. Already the spectacular Ince picture, "The Prisoner of Zenda," is announced as an attraction, and Douglas Fairbanks in "William Tell."

SPORT NOTES

Dr. Frank is reported to be organizing a rugby team and will be one of the first to get under way for the city league. Peterboro could easily muster four teams from which to recruit an O.R.F.U. entry.

The Examiner and Mr. Charles Thorpe have received the names of many prospective harriers. It was intended to hold an organization meeting this week, but it has been postponed until Monday night. All those wishing to join Mr. Thorpe's harrier club are requested to watch for the announcement of the meeting.

Johnnie Sutherland had twenty lacrosse players out at the Oval the other evening. Some of the players are enquiring about the winding up games of the city league.

Turn need into demand

HUNGER seeks food; thirst calls for drinks; fatigue requires a place to rest; labor must be eased by recreation. Human nature and human wants create demand. If you can do your share in filling it, tell people so. Turn universal need into demand for your particular product.

Through the Daily Newspapers give the people the news about your goods. Make it part of the daily life of Canada.

"Newspaper advertising," says the Ames Holden McCready Co., "is as necessary to the successful distribution of a trade-marked piece of merchandise as food, raiment and shelter are to the well-being of the individual.

"Newspaper advertising nourishes the product; it clothes it with reputation, integrity and respectability; and it protects it from the storms of competition and the inroads of goods of questionable parentage."

The human demand for news has created a unit of daily newspaper circulation for every family in Canada and has left a million besides to provide for casual readers. If you need every unit to-day, it is yours; if only twenty thousand, the rest can stand aside without adding one useless dollar to your cost of distribution.

Issued by the Canadian Daily Newspapers Association, Toronto.

CITY AND GENERAL

TAXI RATES CUT IN HALF

Special rate to Chemong of 25c per passenger at 11.45 a.m. and 5 45 p.m. Ring phone 278, Pulkinghorn's garage, 182 Hunter street. 26d 49 4505

DR. T. P. McCULLOUGH

Eye, Ear, Nose and Throat specialist. 166 Brock St. 'Phone 36W. dtf.

AUTO AND TAXI.

Reid's Auto and Taxi Service. Day or night. 'Phone 439. dtf.

BAND PRACTICE.

Melody Concert Band will practice to-night at 7.45. S. Armitage, Manager.

TAXI LIVERY

Excellent equipment. Just added new seven passenger McLaughlin, now running—2 seven passenger cars. For good service telephone Herb. Stinson's Taxi Livery. 'Phone 480. dtf

HARDWOOD SLABS.

We are now taking orders for cut twelve inch Dry Hardwood Slabs. This is splendid wood and good value. The Peterborough Lumber Co., Ltd., 163 Hunter street. 'Phone 545. 6d-48-4952

AUCTION SALE

Friday afternoon at Hancock's Auction room of household furniture and effects of all kinds. Any one having goods to sell may send same to be sold. 2d 46 5005

L. O. L. No. 50.

Brother S. C. Knowles will address L. O. L. No. 50, on Thursday (to-morrow), August 24th, at 8 o'clock, at Victoria Hall. All members please attend. 1d-45-4653

TYPEWRITERS FOR SALE.

1 Underwood, used, but good, $50.00
1 Oliver No. 5, good shape..... $45.00
1 Empire, used, fair bargain.... $35.00
1 Monarch, overhauled $45.00
1 Oliver, second-hand, fair $30.00

All the above are in good, serviceable condition. New Ribbons with machine. Typewriters Cleaned, Overhauled, etc. — NELSON'S TYPEWRITER CO. 'Phone 229.

ST. JOHN'S CHOIR.

St. John's choir will practice in the church to-night at 8 instead of Thursday. Boys at 7.30.

BOWLING NEWS.

TORONTO, August 23. Canadian Press. — At the Dominion bowling tournament, W. L. Kerr of Woodstock and Dr. C. A. Gilchrist of the R.C.Y.C., Toronto, have reached the eights in the Ontario Cup, while Champion of Guelph, Allen of Hamilton and Wright of Owen Sound, are in the sixteenth of the same event. Two Toronto teams will contest the final in the Dominion gold cup.

SEND FOR PROSPECTUS

Beavers Drugs, Ltd.

Chain of Drug Stores from Coast to Coast

PURELY CANADIAN

Toronto Address:
North American Finance Corporation
324-326 Confederation Life Building
TORONTO

RENT YOU STABLE TO THE FAIR BOARD

The Peterborough Exhibition Board desires to secure additional stable accommodation in the vicinity of the Fair grounds. Those who have stable room to spare are asked to communicate with F. J. A. Hall, secretary of the Fair Board. Stables must be close to Fair grounds.

TELEPHONE 1195W FOR GOOD WOOD

I have several more carloads of good hardwood to dispose of at the following prices: Cut, $14 a cord. In four foot lnegths, $13 a cord. This is high grade wood and will not last long in view of the present demand for high class fuel. Wood can be inspected at the yard of Peterborough Planing Mill, Dublin street. Telephone your orders to 1195W for delivery this week. W. H. Baker. 2d-46.

IN MEMORIAM

DODDS, In loving memory of Mrs. James A. Dodds who passed away, August 22, 1921.

"Thy will be done," seems hard to say,
When those we love have passed away,
Some day, perhaps, we'll understand
When we meet again in a better land.
The silent grief that's in the heart,
No human life can trace;
For many an aching heart is hid
Behind a smiling face.
She has gone through the beautiful gates,
Away to a city of gold;
Which knows no sorrow, sin or pain
She is safe in the heavenly fold.

—Inserted by her family.

That Curious Device for Making Fire

IT was only seventy-five years ago that a woman of the Middle West wrote to her cousin in New York.

"Last winter I was told of a curious new device for making fire. It consisted of small splinters of wood with tips of some substance that bursts into flame when rubbed on a rough surface. If you can procure some of them for me I shall be grateful."

Matches were in general use in Europe for years before they were seen in this country. There was no means for spreading such news rapidly.

Today, the new invention that contributes to comfort or convenience is quickly known the country over. Advertising conveys the information. The farmer's wife in Texas or Idaho is as well posted on these things as the city woman of the East.

Don't overlook the advertisements in these columns. They are heralds of progress, with real news for you and your family. They save your time, lighten your work and enable you to obtain the utmost in value for the money you spend.

Time given to reading the advertisements is well spent.

PETERBOROUGH PEOPLE INTERESTED IN A "GUSHER" OIL WELL

Oil Shot 115 Feet in the Air at Rate of 2,500 Barrels a Day--Now Steadily Producing Over 1000 Barrels

The sensation of striking a gusher has come to a dozen or more Peterborough people during the past week, when an oil well drilled by the Hyde Production Company produced a gusher of 2,500 barrels, settling down to a daily production of one thousand barrels. Two other small wells brought in about 250 barrels per day a few days later.

The Hyde Production Company is a combination of the Abrams West Columbia Oil Company and Hyde Brothers' interests in Texas, and is capitalized at three million dollars; the financial agents being Seale and Company, Toronto, Mr. Seale at one time being manager of a local bank.

A number of Peterborough people have been interested in the proposition since its inception, Mr. Herbert Kendry being on the board of directors of the West Abrams Columbia Oil Company for a year past, and has visited the properties in Texas. He will be on the advisory board of the Hyde Production Co.

Less than five years ago the Hyde Brothers went to Texas without capital and became interested in oil in certain districts. They have been fortunate in their locations. Both of the brothers are greatly experienced in the getting of oil and of the practical work connected with it, and have been so successful in their operations that they are now millionaires.

The following paragraphs have been taken from the Houston Chronicle of August 15th and 17th, and are of great interest to those in the city who are financially interested in these operations.

From the Houston Chronicle, August 15:

1,000-Barrel Well at Damon Mound.

The Hyde Production Company's Gibson No. 1 has been completed at Damon Mound, flowing around 1,000 barrels pipe line oil natural, flowing 6 5-8 inch casing.

This well is located on the southwest flank of the dome and is one of the best completions in this immediate section. Depth of hole is around 2,900 feet, and two-inch tubing will be run in hole in an effort to increase the present production.

From the Houston Chronicle, August 17:

W. Columbia Shallow Well Now Flowing.

What is said to be the shallowest flowing well ever completed in the West Columbia field has been brought in by the Hyde Production Company. This well, Liggett No. 3, is flowing 25 barrels of pipe line oil through six-inch casinsg from a depth of 538 feet and the rich oil sand found at this depth has been penetrated only nine feet.

The well is located on top of the salt dome in the low north-western section of the field. This section was opened up in January, 1921, by the completion of Hyde-McGregor No. 2 by George Hyde et al. This discovery well has been one of the steadiest and most consistent producers in the West Columbia field, flowing at this time approximately 700 barrels of pure pipe line oil. The well is 19 months old, and has produced 300,000 barrels of oil to date. It was brought in at a depth of 2,515 feet. The new Liggett well is about 300 feet south-west of the Hyde-McGregor well.

At Damon Mount the Hyde Production Company has made a location for No. 2 Gibson and for No. 1 N. G. Kittrell, Jr. Both locations are near the No. 1 Gibson that came in Sunday night, flowing 1,000 barrels of clean oil from a depth of 2,900 feet.

Mr. H. B. Westcott, representative of Seale and Company, is at the Munro House for a few days in the interests of his company.

Stock Market News and Views

(Quotations supplied the Examiner by W. F. Nelson Commission Company.)

NEW YORK STOCKS.

	High	Low	Close
Amer. Can.	61⅛	61	61
Anaconda	56	55⅛	55⅛
Ches. & Ohio	77¼	77¼	77¼
C. P. R.	146¼	145¼	145¼
Amer. Loco.	121⅛	121⅛	121⅛
Bald. Loco.	127½	125¾	126¾
Studebaker	127⅝	125⅞	126⅞
Erie	18⅛	17⅞	17⅞
Erie 1st Pf.	28¼	27¾	27¾
B. & O.	59¼	58⅞	58⅞
Beth. Steel	78¼	78	78⅛
B. R. T.	26¼	25	25⅛
Mex. Seaboard	20½	20¼	20¼
Nor. Pacific	87½	86½	86⅞
Mex. Pet.	183¾	175½	183⅞
Pan-Amer. Oil	79¼	76¼	79¼
Reading	79⅛	78½	78¾
South. Pac.	94⅞	94⅛	94½
South. Rail.	28	27¾	27⅞
N. Y. Central	99½	98½	98½
Rock Island	46¾	45⅞	46
Pierce-Arrow	12¾	11⅞	12
Gen. Motors	13⅜	13½	13½
Davison Chem.	54¼	51⅜	52½
Cosden Oil	48½	46¾	48⅛
Int. Paper	58½	57¾	58¾
Royal Dutch	56¼	55½	56
Rubber	58¾	57⅛	57¼
U. S. Steel	104⅛	103⅜	103½
Int. Nickel	18	18	18
Lack. Steel	80⅛	80¼	80¼
Crucible Steel	92¾	91½	91¾
Midvale	35⅜	34¼	34¼
Repub. Steel	72⅞	72⅞	72⅞
Gulf State Steel	84	81¾	83
Vanadium Steel	51½	49¾	50¼
Transcon. Oil	15⅜	15⅛	15⅛
Gen. Asphalt	68⅛	66¼	67½
Keystone Tire	9	8¼	8⅞
Atchison	104	103¾	103¾
St. Paul	36	35½	35½
St. Paul Pf.	54¼	53¾	54⅜
Lehigh Vall.	69¼	69	69¼
Houston Oil	81⅜	79	80½
Missouri Pac.	24¼	24	24¼
Missouri Pf.	60⅜	59¾	60½
Pennsylvania	47⅛	47	47⅛
Corn Products	120¼	118½	119
Kelly Spring.	45¾	45	45¼
Pacific Oil	58⅝	57	58¼
Union Pacific	150¼	150⅛	150¼
Sears-Roebuck	91¾	90	90¼
Great North.	91¾	90	90¼
Sinclair Oil	33½	33	33
Allis Chalmers	57¾	33	33
A. I. C.	35¼	33½	33¾
Chandler	62	60⅞	61⅜
Allied Chemical	84⅛	82¼	83
New Haven	33	32½	33
North Western	90¾	90¼	90½
Indu. Alcohol	65¼	64¾	64¾
Amer. Smelters	65	64¾	65
Famous Players	91¾	90¼	90½
Central Leather	41	40⅞	40⅞
Westinghouse	65¼	64½	64½
Mid. States Oil	13¼	13⅛	13⅛
Stutz Motors	23¼	23¼	23¼
Am. Woolens	96⅜	94½	94½
Cal. Petroleum	63½	62¼	63
Kenn. Copper	38⅛	37⅝	37⅝
Coca Cola	72¼	72¼	72¼
Consol. Gas	129	127½	128⅝
Inter. Pete.	22½	22½	22½
Retail Stores	75¾	75¼	75¼
Total N. Y. Sales	—	1,081,200	

CANADIAN STOCKS.

	High	Low	Close
Brazilian	45½	45½	45½
Brompton	36⅞	36¼	36¼
B. E. Steel	36⅜	36¼	36½
Bell Tele.	115½	115½	115½
Tor. Rails	79	77¾	77¾
Breweries	52½	52½	52½
Can. Gen.	81⅜	81⅜	81⅜
Can. Steam Pf.	53¼	53	53¼
Cement	69½	69¼	69½
Smelters	26	25½	26
Dome Bridge	82½	82½	82½
Montreal Power	96	96	96
Span. River	100	100	100
Span. River Pf.	105¼	104¾	105
Steel of Canada	77½	77	77¼
Det. United	67¾	67½	67¾
Laurentide	96	96	96
Shawinigan	111	111	111
Wayagamack	62	62	62
Atlan. Sugar	25¾	25	25¾
Abitibi	64⅞	64¾	64¾
Quebec Rails	26	25¾	26

EXCHANGE RATES.

Sterling 4.47⅛
Marks 7

Call Money 4-4½

WHEAT.

	Open	High	Low	Close
May	109	110	108½	108¾
Sept.	102½	103½	102¾	102¾
Dec.	103⅝	105¼	103½	103⅞

CORN.

May	58¼	59	58	58⅝
Sept.	60⅛	61½	60	61
Dec.	55⅝	56¼	55	55⅝

MINES.

	Bid	Asked
Apex	3	3¼
Atlas	27	28
Beaver	34	35
Crown Reserve	22	23
Dome Lake	14½	15
Hollinger	1170	1200
Kirkland Lake	45	47¾
La Rose	27,	29
McIntyre Mines	—	2000
Peterson Lake	15¼	16
Schumacher	74	76
Teck Hughes	73½	74
V. N. T.	57	58
Gold Reef	3	3⅞
McKinley	30	—
Por. Crown	22½	23
Preston	12¾	13
Wasapika	18½	19
New Ray	25⅛	25½
West Dome	16	16¼
Hattie Gold	21½	24
Castle	23½	24
Wakenda	9¼	9½
Keora	12⅜	—
Trethewey	3½	4
Moneta	15½	16
Dome	3700	—
Lake Shore	255	270
Nipissing	615	—
Hargraves	310	325
Thomson	3¾	4
West Tree	11½	12

BY STUART P. WEST.

NEW YORK, N.Y., Aug. 23. — (Special to The Examiner.)—The markets to-day treated the failure of the anthracite conference with the same indifference they have shown over the discovery that expectations of a general railway peace were not justified.

The first effect was to put stocks of the anthracite carrying railways down a half to three quarters of a point. This brought a slight reaction into the rest of the railway list. But on the market as a whole, the news had surprisingly small result.

The prospect of a winter without hard coal was not seriously regarded in view of the certainty that within the next week or so soft coal production will be strained to its maximum. The inconvenience of individual consumers is of slight moment beside the fact that the normal coal supply for industrial purposes is now assured.

Consequently, with few exceptions—and these due to other causes, than the coal strike developments—the stock market was decidedly strong. Facing the threat of an ocean rate war, shipping stocks were weak again and for special reasons there was some selling in the sugar and rubber shares. The rails, save for the soft coal carriers, which were higher from the start, went off a half point or so during the first hour, but rallied subsequently.

Meanwhile the greater part of the industrial list was consisently strong and special buying operations kept on with as much assurance as they have shown at any time. The Tobaccos made a new high price, as did also Pullman and Lima Locomotive among the Equipments. Mexican Petroleum and the related stocks had one of their characteristic run-ups. Shares of the leather and boot and shoe companies were actively in demand. Nothing further happened in the copper group and the market for the Steel shares seemed to be endeavoring to appraise the true significance of the announcement of wage advances.

Asthma Sufferers

Hilton W. Parks, Waterdown, Ont., writes: "I can safely bless the day you left a bottle of Asthma Remedy with me. I had relief from the first dose and have been improving ever since; can lie down at night and rest; the cough has already left me; I have gained three pounds since I started the bottle, which is now nearly finished. The good news has spread around this district, and already several want to try it. I feel so good over the new life, as it were, I like to tell others."

Briggs' Asthma Remedy, $1.50 per bottle. Money back if not satisfied. For sale at Bond's drug store, corner George and Hunter streets, Peterboro, Ont., or by mail from H. T. Briggs, Whitby, Ont.

ANTHRACITE CONFERENCE FAILS AT PHILADELPHIA.

NEW YORK, August 23. — Anthracite conference at Philadelphia breaks up when the operators and miners fail to agree on several points —bituminous strikes in Indiana and Illinois settled.

Midvale and Youngstown sheet to follow action of U. S. Steel Corporation in announcing twenty per cent. wage increases. Other large independents expected to take similar action.

Worthington Pump passes common dividend.

B. and O. loadings of coal totalled 2,200 cars ,heaviest since the end of March, during May and June average for the road approximately 1,000 cars a day.

Texas Company declared regular quarterly 75 cents dividend payable 30th September to stock record 8th September.

Output of U. S. Steel subsidiaries running this week at sixty per cent. of capacity. Slight decrease from last week. Large independents running from 30 to 65 capacity.

Illinois coal strike has been settled and mining operations will be immediately resumed.

Hayes Wheel Co. declared regular quarterly 50 cent dividend payable 15th September stock 31st August.

Average price of 30 industrials, 100.75, up 1.04.

Aevrage price 20 rails, 92.54, off 0.51.

A BOOST FOR RIORDON.

Canadian Market.—Strength displayed on the local market is being maintained and is most gratifying to the brokers and public alike. The British Empire 2nd Pref. swept through 36 in the afternoon trading, and looks like a coming market leader. The common sold at 12¼. Canada Cement got up to its year's high again at 70. Two stocks to go against the general trend were Detroit United and Toronto Rails, these issues making losses of 2 and 1 points respectively. Riordon sold at 9. The explanation of the backwardness of these shares when the paper shares are booming is the marketing of a defunct pools stock. As only about a thousand shares remain to be sold, a swift rise is being predicted to take place at any time. The new common which recently sold as low as 45 cents is now quoted around one dollar. These shares could rise to two or three times their value in a few days. It is understood that the Bank of Montreal loan has been paid off, and that a further unit which would yield a yearly profit of $600,000 may be started soon. The bleached sulphide pulp turned out by this companys Kipewa mill is not excelled anywhere in the world.

Mining.—Dome Mines is getting into acting class by itself, the stock closing 36.50 bid to-day. Recent visitors from New York to the mine are very optimistic and are buying the shares. Predictions of as high as $100 are being made for the shares. V. N. T. Cons. sold up from 54 to 58. Three shares of the old stock are exchangeable into one of the new. Kirk Lake is fulfilling recent predictions made for it, the stock closing up 1¼ points at 47 bid. West Tree gained 1 point to 11, gained 1 point to 11.—Bryant Bros.

ERIE 1ST PREFERRED IS FAVOURABLY REGARDED.

NEW YORK, August 23. — In connection with the present movement in Wall Street, there seems to be some hesitation in buying the high priced stocks, such as C.P.R., Union Pacific, A. L. O., and many others. These are just as cheap as the lower priced ones because they pay larger returns on the investment as the dividends are much higher. C.P.R. pays ten per cent., and has for years and will for years to come, and is considered one of the best stocks in the world. This is accounted for because the management is beyond question. It owns its own mines, and is therefore more or less free from coal strikes such as witnessed in the United States. Union Pacific has no license to be selling at a higher figure in the open market than C.P.R. I recommend the purchase of C.P.R. regardless of setbacks that occur from time to time. It will eventually sell 20 points higher.

Amongst the low priced stocks it might be well to buy some Erie 1st Preferred. The common stock has been bought freely for months, and it is predicted that the shares will have an upward swing before long. The 1st Preferred appeals to me as the best of the Eries. Of the equipment shares there are some very fine and promising prospects for business, therefore I would suggest Baldwin and also American Locomotive. When things settle you will see such a demand for rail equipment as the U. S. never witnessed before.

Famous Players should do better as the winter season comes nearer. The stock carries a good dividend, and is at a fair market price at present. Trancontinental Oil may be bought on any decline, as it will surely come into prominence before this movement is over. As for Studebaker, just hold your stock for higher prices regardless of the daily fluctuations. It will sell much higher and Chandler also might be a good stock to be long of. Watch carefully your selection, buy when you decide, and sit tight for yor profits; they are on the way now.—Spencer.

Gold Is Gold The World Over and Money Makes Money

Hollinger — Dome — Teck-Hughes, etc., amongst the BEST GOLD MINES IN THE WORLD, will sell much higher soon. The Gold Mines are just coming into their own.

BARGAINS IN NEW YORK

Famous Players, C.P.R., Studebaker, U.S., and many others, will sell much higher, and we would advise their purchase on any reaction. The more money you make the more we make in commissions; therefore, it is to our advantage to advise you to the best of our information.

Nelson Commission Co.

332½ George Street
(UPSTAIRS) - 'PHONE 229

SPECIALTIES HOLD UP MOVEMENT TO SELL.

NEW YORK, August 23. — Why do I say so? Because in yesterday's market, did you notice that when the rails went off some on the unfavourable news re conference being nable to deal effectively with the rail situation, the public generally went into the market and bought coppers, tobaccos and oils along with equipment stocks. The sentiment towards the market shows itself in the attitude taken by investors in their choice of stocks accumulated. This is the chief reason that I advise keeping your eye open to a general list as long as the rail dispute is not definitely settled. There is no doubt but that this vexed question will soon be adjusted, but it looks as though it will only be done by the individual roads taking the matter up directly within themselves, that is, with their own employees. The buying of the specialties yesterday had the effect of curtailing any spreading of the infection to sell, and after the first hour sentiment changed again and the rails were taken hold of and in some cases were boosted to the top notch of the present buying. This was noticeable in such stocks as Chicago North-Western, Northern Pacific, etc., caused by the great acreage of wheat, and the buying seems justified.

I have not changed my opinion as to the ultimate outcome of the upward movement, and in the face of such a remarkable showing as the whole market made lately, I would be doing you an injustice if I advised you otherwise than to buy stocks on all setbacks if they occur. It is the opinion of the very best informed that we are in the biggest bull market that has occurred for some years, and it certainly has every earmark as such. Might I bring to your notice, if you have not already seen the movement, that the sale of bonds is the greatest known in years. Why is this? Simply because people who know conditions are buying for investment. Yesterday there were over $20,000,000 dollars worth of bonds bought. Isn't this significant?—Seawright.

FOOTBALL PRACTICE.

The senior and junior C. P. C. teams will meet for a practice game this evening, when a team will be picked for Saturday's game.

Social Calendar

Messrs. Hollis Beckete, Walker Fair, Arthur Dingman and Allen Fair, all of Toronto, passed through town to-day after a fortnight's meandering around from Stoney Lake to Sturgeon Lake in a motor boat, camping out wherever nightfall overtook them. The whole bunch plead guilty to not getting many fish, but the outing was successful.

Miss Helen Bradey left for her home in Montreal after a very pleasant visit with her grandmother, Mrs. P. Simons, 311 Rubidge street.

A very enjoyable evening was spent at the home of Mr. and Mrs. Wm. Deek, Smith Township, when about twenty young people gathered together for a corn roast. The evening was in honor of Miss Violet Batten, of New York, who has been the guest of Mrs. S. H. Carpenter. Music, cards and dancing contributed to a pleasant evening.

A very pleasant evening was spent at 573 Rogers street, the home of Mr. and Mrs. S. H. Carpenter, when about thirty friends and acquaintances gathered together to say goodbye to Miss V. Batten of New York, who has been visiting here for the past three weeks. The evening was spent in cards, singing and dancing, until midnight, when lunch was served by the host and hostess. The guests then took their leave, and Miss Batten left by the 4.31 a.m. train for New York.

LATE WANT ADS.

FOR SALE—COUNTER FIXED with Ice trough, suitable for canteen tent or small store. Apply 217 Charlotte street. 3d 47 4666

TO RENT — FURNISHED OR unfurnished rooms. Box 5008

FOR SALE —DESIRABLE LOT with good buildings. Apply 283 Stewart street. 3d 47 5013

HOUSE TO RENT 15TH, SEPT. Apply 508 Stewart street. 3d 47 4667

FOR SALE — ACRE OF CORN and an acre of millet. Apply 5 Edison ave. 3d 47 4665

THE PETERBORO FAIR board desires to secure the services of a man with a small automobile to post up and distribute advertising literature throughout the County and district. Apply Mr. Webber Turner, or telephone 180. 2d 46 5011

Keen, Accurate Sight, A Vital Necessity

The surveyor can decipher his problems only as well as he sees them.

Modern complexities of life cause an undue strain upon your eyes.

The more you conserve your sight the more efficient you will be in your work.

Consult Us For Dependable Optical Service.

Fowler's Optical Parlors
373 George Street
Peterborough

Delight Flour

LADIES, you can purchase DELIGHT (*the only real Pastry Flour made*) from any grocer. Don't risk the inferior brands as you will be the oser.

BLUNDERS

WHY IS THIS WRONG?

The answer will be found among to-day's want ads.

(What Blunder do you suggest?)

DR. A. P. ROGERS
CHIROPRACTOR - 210 BARRIE BLDG.
Office Hours, 9-12 a.m., 2-6 p.m., 7-9 p.m.
Closed Tuesday and Thursday Evenings.
Phones: Office, 681. Residence 1393W.

RIVERSIDE PARK PAVILION LAKEFIELD
DANCES twice a week—Tuesdays and Thursdays, 9.00 to 12.00 p.m.
First-class Orchestra.
J. W. LAWLESS.

Dr. M. C. GOODWIN
Palmer Chiropractor
BARRIE BUILDING, PETERBORO.
Lady Attendant.
Phone 6-3-1
Office Hours: 10 to 12 a.m., 2 to 4, and 7 to 8 p.m.
Office Closed Tuesday and Thursday Evenings

It's Confidence That Does It

GREENGAGES
TO-MORROW
A Large Shipment of Best Grade at
75c Basket

TRY ONCE
Adanac Dry Ginger Ale
AND YOU'LL COME AGAIN.

It's made from the Famous Jamaica Ginger, Fruit Juice, Pure Granulated Sugar, and Spring Water, and is deliciously Cooling and Refreshing.

25c BOTTLE
DOZEN $2.75

Five Cents allowed on each Bottle Returned.

This Beverage contains Mineral qualities which serve as a Purifying Blood Tonic.

For Sale by
PORTER S. WHITE CO.
'PHONE 308—334 GEORGE

10 PAGES

The Evening Examiner

PROBABILITIES.
Increasing south a ' south west winds; partly cl dy and warm, with showers and thunderstorms in many localities to-day and e.i Friday.

VOL. LI., No. 45 PETERBOROUGH, THURSDAY, AUGUST 24, 1922 PRICE THREE CENTS

RANEY FALLS POWER PLANT IS OPERATING

Began Delivering Electrical Energy on Tuesday, But is Not Generating Yet at Full Capacity.

PLENTY OF POWER

At the Utilities Commission office The Examiner learned this morning that the Ranney Falls plant, one mile below Campbellford, began delivering power the day before yesterday, and there is plenty of power available now.

The plant is not operating at full capacity, but the load has been such as to take care of any shortage. It will take some time to tune up the generators, but when the plant is operating fully, it will be the second largest unit in the Hydro Central Ontario system, delivering about ten thousand horse-power.

The magnetite arc transformer that broke down in the lightning storm a week ago has not returned from Toronto yet, and it will likely be next week before the streets are again completely lighted.

For a week citizens in some sections of the city have been prowling around in the semi-darkness, and the novelty of bumping into posts and trees and falling over hydrants is beginning to wear off.

The breaking down of the transformer necessitated a cut of 50 per cent. in magnetite street lighting, and the electrical department decided that the main streets, which are illuminated anyway to a large extent by store lighting, could best take a reduction. Only a few twinkling arc lamps were left going, and it was only possible to give the usual service in residential districts.

Many of the stores, however, cease illuminating at midnight or earlier, and the side streets off the business section are at times plunged in Stygian darkness.

BAND CONCERT ON FRIDAY EVENING

Programme Prepared by Peterboro' Rangers Band

By kind permission of Col. A. W. MacPherson and officers of the Regiment, the Band of the Peterborough Rangers will play the following programme in Victoria Park on Friday evening under the direction of Capt. R. Gliddon:

March, "Bayarda"—Starke.
Overture, "Poet and Peasant" — Suppe.
Selection, "Chimes of Normandy"— Planquette. Including "On Rocking Billow," "The Bellringer's Song," etc.
Idyll, "The Mill in the Forest"— Elinberg.
Intermezzo, "Heartsease"— Macbeth.
Five Minutes' Interval.
March, "On the Quarterdeck"— Alford.
Fox Trot, "Stumbling"—Confrey.
Reminiscences of The Plantation— Chambers. Introducing "Old Kentucky Home," "Swanee River," "Old Black Joe," "Massa's in the Cold Ground," etc.
Two-step, "Kansas"—Pryor.
O, Canada.

TORONTO CREW LEADS IN SPORTING SERIES.

TORONTO, August 24 (Canadian Press). — The international sporting series between representative crews of the Eastern Yacht Club of Boston and the Royal Canadian Yacht Club of Toronto, now stands three and one in favour of Skipper Norman Gooderham and his crew, with two to go.

Skipper Charlie Adams, of the Boston crew, won his first race of the series yesterday, with the Carmania, while Gooderham registered his third win on the same boat earlier in the day.

NEW ARMY OFFICER HERE THIS AFTERNOON

Adjutant and Mrs. Wallace Bunton and Adjutant and Mrs. Arthur Smith will exchange greetings at the C.P.R. station here this afternoon. The new officer and his wife will arrive on the Ottawa train at 3.50 and Adjutant and Mrs. Bunton are leaving on the same train for Toronto where they will spend a few days before taking up their work in Ottawa on Tuesday. No 1 Corps in Ottawa to the command of which Adjutant Bunton succeeds Adjutant Smith is the oldest and largest in the city and the charge is recognized as an important one. Adjutant and Mrs. Smith are already well-known in the city.

WARNS FARMERS AGAINST SPECULATING IN WHEAT.

WINNIPEG, Aug. 24.—(Special).—Premier Dunning of Saskatchewan warns against farmers speculating in holding wheat for higher prices.

Arrest Communists After Secret Meet

WASHINGTON, August 24 (Canadian Press). — The arrest of seventeen Communists after a secret convention of the Communist Party at Bridgman, Michigan, on Tuesday disclosed a programme for the organisation of Communist groups in the United States Army and Navy, and for the initiation of militant action on the part of Radicals in the United States, according to information from official sources here to-day.

Definite connection between the Communists' Internationale of Soviet Russia and "Friends of Soviet Russia" in the United States had been established with the Communists of the United States, known as the Workers' Party.

COAL OUTLOOK MORE HOPEFUL

Bituminous Price Lower Late Week and Deliveries of Hard Coal Expected in Few Weeks.

Shipments of soft coal are reaching Peterborough and the price declined two dollars a tno this week, Mr. R. Wedlock of the Peterborough Fuel and Cartage Company told the Examiner this morning. His company is not receiving any deliveries of anthracite but the daily advices are becoming brighter and fairly encouraging.

Mr. Wedlock said that within the next three weeks supplies of hard coal might begin to reach the city, but only in small lots.

"Our information is that they will begin to send us about a car a week," he said. "This would take care of the small orders for a time until the shipments were larger. Our dealings are with the Delaware and Hudson people and they have written us that they expect before long to let us have hard coal. For that reason the situation looks more cheerful than most people may regard it."

WITHDRAW TROOPS FROM COAL MINES

Is Request to Premier by Labour Congress

MONTREAL, Aug. 24. Canadian Press. — The occupation of the coal mines in Nova Scotia by troops was the subject of a hot debate, and Delegate Watson of the Miners' Union, declar d that the government demand that the operators have them withdrawn.

In a telgram to Premier King Congress asked him to use his influence in having the soldiers withdrawn from the coal fields.

John MacDonald of Toronto, launched a hot attack against the International Labor Bureau and urged a withdrawal of organized labor's support from the movement.

He declared the Leagu of Nations was a machine created by the governments of employers, and that that should be sufficient to war labor that it could not hope for anything from such an oranization.

Tom Moore favored the league, and declared that it was not disapproved by organized labor but by the Internationals of Moscow.

MAY MEET IN LONDON.

MONTREAL, August 24. Canadian Press. — The city of London, Ont., is scheduled as the seat of the 1923 convention of the Dominion Trades and Labor Conress, advance indications showed here to-day as a result of the canvas of delegates to the present congress.

WAR EVILS STRESSED.

War's evils, International Unionism's virtues, conspiracies of employers to throttle workers organizations and the stupidities of British and American Governments were the key notes of the fraternal delegates' addresses to the Dominion Trades and Labor Congress at its only session here yesterday.

Samuel Gompers, president of the American Federation of Labor, pleaded the cause of International Trades Unions. He said the employers cared little whether their employees were Roman Catholics, Protestants, Jews, infidels or negroes, so long as they remained apart and worked cheaply. Labor should then take a lesson and organize heedless of creeds or races.

W. Carter, British M.P., denounced the British government on its peace policy.

SCALP TORN OFF HEAD OF YOUNG CHILD.

PORT HOPE, August 24. — The four-year-old daughter of Mrs. Field, of Toronto, who is visiting at Mr. S. N. Haskill's, in Hope Township, met with a painful and serious accident.

While playing with a number of children the little one fell and struck her head against the sharp edge of a box, inflicting a deep gash on the right side, over eight inches long.

The scalp is completely separated from the skull, and the injury is very painful.

WARM TRIBUTE TO MEMORY OF SLAIN LEADER

Greater Effort to Eulogize Michael Collins Than to Look Into Future of Ireland.

MAN OF COURAGE

LONDON, Aug. 24.—(Canadian Press).—At the time of his death, Michael Collins had under consideration plans to re-draft several sections of the Free State constitution so as to placate the more radical Republican element. This was stated today by Michael Francis Doyle, the Philadelphia lawyer, who said he went to Dublin to consult with members of the Provisional Government. Collins' sudden removal from the arena of Irish affairs is given considerable space in to-day's newspapers.

A Meteoric Career.

Naturally there is greater effort to eulogize him, to describe his meteoric career and romantic personality, and to pay tribute to his "gay bravery," than there is to look into the dark clouds of Ireland's immediate future.

The Westminster Gazette recalls that Irishmen have never lacked political teachers of ability when occasion arose, but The Times emphasizes that only one member of the Provisional Government who signed the treaty remains. No leader caught Irish imagination, or had combined military genius and political leadership in such high degree as did Collins, says The Times. The Daily Chronicle suggests the possibility of the British Government again taking a hand in Irish affairs, while the Daily Express declares that there is a possibility that the treaty with Britain was killed with Collins.

The more general opinion is that the Irish people have had their lesson, and new forces will lead Ireland to peace, and that while patriotism and political capacity lives, Ireland will not despair.

Personal Sketches.

The British press is filled with tributes, personal sketches, anecdotes and stories of the escape of Michael Collins, together with the testimony of his political strength, his sagacity and his loyalty in carrying out the terms of the treaty with Britain. Prominent men at home and abroad are paying tribute of condolence and respect for Collins' daring and attractiveness, combined with his adventurous character and his reputation as a courageous fighter, as well as a prudent administrator, helped to give him prominence and importance in the public eye.

Gallant Young Irishman.

In a statement issued yesterday, Lloyd George declared he was "inexpressably sad at the news of the death of this gallant young Irishman. He fell a victim to a treacherous blow delivered when he was engaged in endeavoring to restore order and liberty to his country. His engaging personality won friendship even amongst those who met him as a foe, and to all who met him the news of his death comes as a personal sorrow."

Lord Birkenhead, Winston Churchill and Viscount Fitzalan are among those who have sent messages of condolence to the Free State Government.

Expected Death.

Michael Collins had a premonition of death, says a Belfast despatch to the News to-day. Recently, while parting with Belfast friends, he said: "I will say good-bye, because I don't believe I shall ever see you again."

WAS BUTCHERED.

NEW YORK, Aug. 24.—(Canadian Press).—The World, in a strong editorial to-day, declares that Michael Collins was "butchered" by members of an irreconcilable minority, and dealt unsparingly with the followers of De Valera, whose supporter it was at one time. "The rebels are blind to everything but their own unworkable theories and unrealizable ideals," it adds.

MOURNERS IN DUBLIN.

DUBLIN, Aug. 24. — (Canadian Press). — Dublin began to recover somewhat to-day from the shock caused by the death of Michael Collins, and plans were developed for a meeting of the Southern Parliament Saturday. Meanwhile, William T. Cosgrave is acting head of the Government, and Richard Mulcahy, Chief of Staff, is directing the military operations against the rebels.

The body of Collins arrived here this morning and was met by an enormous crowd of mourners.

CAVE WAY TO TEARS.

CORK, Aug. 24. — (Canadian Press). — Grief over the death of Michael Collins is immeasureable. The entire city is shocked, while resentment in the Free State army is so strong that commanding officers have difficulty in restraining the men. When the troops learned of their chief's death, officers and men alike gave way to tears. Collins died in the arms of General Dallon, one of his officers, and his dying words were: "Forgive them, let the Dublin Brigade bury me."

Market Clock Had a Kink in Its Vitals and Was Operated Upon by Electrician of Fire Department

For several days citizens have probably remarked that the bell on the Market clock has failed to toll four times at 12.30 noon. Sunday night when an alarm came in from Box 37 the bell struck three times, but refused to operate the fourth time. Electrician B. Trotter of the Fire Department, made a note of the fact and next day inspected the machinery. He found that the connection between the armature and the bell striker had broken. One part evidently gave way some time ago and the strain on the arm Sunday night finished the job. The mechanics on the department began work on a new part and to-day it was ready for trying out. The four tolls at noon signify the daily testing of the alarm bells in the firemen's homes and, contrary to general opinion are not a reminder of the time.

THREE MEN VICTIMS OF A CAR ACCIDENT

Automobile Plunged Over Embankment With Fatal Results to Three and Injuries to Two Others.

CAMPBELLFORD, Aug. 24. — Three Belleville men were killed and two seriously injured in an automobile accident about a mile and one-half from Foxboro, in Hastings county, at nine o'clock last night. The dead are:

James Hurst, married, four children.

Lionel Harris, married.

Sandy Burroughs, married, two children.

And the wounded are Russell Harker and William Doyle, Dominion tax collector at Belleville.

Harris and Hurst were killed outright and Burroughs died in the Belleville hospital. Harker and Doyle were reported to have been seriously shaken up, but the extent of their injuries was not definitely known here.

The victims of this traffic fatality, one of the worst in the history of Hastings county, have been prominent citizens of Belleville. They were returning from Crow Lake, near Marmora, in a big touring car, which was evidently being driven at a fairly high speed. Turning out to pass another car, their automobile plunged over an embankment, and it was stated that the steering apparatus had failed. Across a shallow ditch the car thrust itself, crashing into a fence with such force that two of its occupants were killed almost instantly. Burroughs was rushed to Belleville, but medical assistance at the hospital was of no avail.

The scene of last night's triple fatality was near Chatteron, five miles east of Stirling.

Wireless Chain to Link All British Domains By Radio

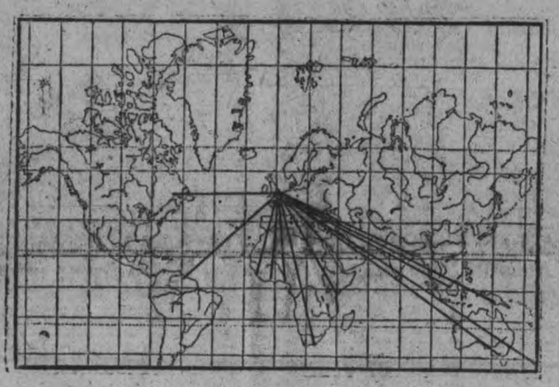

RADIO LINES CONNECTING BRITISH EMPIRE.

LONDON, Aug. 23.—The widely scattered dominions and territories of the British Empire will be more closely united by radio.

Work is going on rapidly toward the completion of a wireless system by which almost instant communication between the mother country and its dependencies will be possible. This work has been entrusted to a wireless commission of experts in connection with the engineering department of the general postoffice.

Back in 1919, parliament appointed an Imperial Wireless Telegraph Committee to consider the scheme of intercommunication between all part of the British Empire. The next year this committee advised the establishment of imperial wireless stations at distances of about 2,000 miles, connecting the various communities of the empire.

On the basis of this report, a wireless commission of experts was appointed. This commission has just issued its findings for the installation of a radio system throughout the British Empire. Work toward the completion of this network of governmental wireless stations is already under way.

Immense Job.

The immensity of this undertaking can be surmised from the fact that contemplated stations will have sufficient power to communicate directly between England and South Africa, India or Australia.

They are planned to be of even greater power than the immense Marconi station at Carnarvon. Here a panel of some 60 large transmitting tubes are used, capable of putting into the great aerials currents of 300 to 400 amperes. The radio waves so generated, it is said, can be detected at all parts of the earth.

Postmaster General F. C. Kellaway, who is in charge of the work of spreading this wireless chain throughout the empire, reports establishment of stations will be started first in the Far East.

There will be large wireless towers in India, South Africa, Australia, Canada, Egypt, East Africa, West Africa, Ceylon, Singapore and Hong Kong. After these, smaller stations will be considered for the remaining dependencies and protectorates.

POUR 1,4000 GALLONS OF RYE INTO THE GUTTER

ATLANTIC CITY, N.J., Aug. 24. —Thirsty hundreds stood about the streets at North Carolina and Mediterranean Avenue and watched detectives pour 1,400 gallons of rye whisky into the gutter.

The contraband liquor, together with an elaborate and expensive still capable of producing 100 gallons of whisky a day, was seized in a raid at 1,204 Mediterranean Avenue, where Charles Philips, a negro, the alleged proprietor was arrested. He was held under $1,000 bail and will be arraigned before Judge William H. Smathers.

The seizure is said to be the largest if its kind in the State, made either by Federal or local officials. According to the detectives, saloons and other places in the city have been supplied with whisky from this source for months past.

JAIL FOR 25 YEARS.

NEW YORK, August 24 (Canadian Press). — Found guilty of the robbery of two and a half million dollars from a mail waggon on Broadway last October, Gerald Chapman and George Anderson were yesterday sentenced to twenty-five years' imprisonment by Justice Holmes.

TRUCK AND CAR COLLIDE.

ST. CATHARINES, August 24 (Canadian Press). — As the result of a collision between a truck and an automobile he was driving here yesterday afternoon, John McCrackel, of Stamford, is in the hospital with a broken collarbone. His nine-year-old son has a broken leg, and his wife and daughter are suffering from bruises and shock.

NO AGREEMENT.

CALGARY, August 24 (Canadian Press). — No agreement was reached at the conference between miners' representatives and the miners of District No. 18 here yesterday morning. Following the meeting, it was stated officially at the offices of the Western Coal Operators' Association that the association was unable to consider favourably the amended

KILLED BY STEAM SHOVEL.

TORONTO, August 24 (Canadian Press). — While walking in front of a steam shovel which was being towed along the street yesterday afternoon, Tony Bianchi stumbled and fell directly in front of one of the main wheels.

The wheel passed over his right leg, breaking it, and severing the foot. He died in the General Hospital from his injuries.

SPEEDING ON CHEMONG ROAD

Five Informations Have Been Served by Provincial Constable Cookman

The purchase of an automobile by Provincial Officer George Cookman has placed the county police on a parity with the local force so far as equipment goes. Of course, the provincial forces do not own a motorcycle, but probably this will come in time.

Increased vigilance in the work outside the city is being noticed already, and in the next few months some sensational cases may be prosecuted. According to P. C. Cookman there is as much work in the county as in the city, and he is resolved to have the law adhered to in the district he has been assigned to police as strictly as is the case in the city.

Although for a while speedsters were given a respite to engage in their deadly pastime, another curb on the fast drivers has been inaugurated and five informations have been served for speeding on the Chemong road. The cases will be tried Monday next. Two of the informatoins were served last night by P. C. Cookman in the smoker on the Belleville train.

"I've always tried to be a good friend to the police," one of the men served lamented. "If you are a good friend to yourself that's enough. The police can look after themselves," was the curt reply of the officer.

COAL STRIKE IN THE WEST ENDED

Twelve Thousand Miners Will Resume Work

CALGARY, August 24 (Canadian Press). — Approximately 12,000 miners of District No. 18 will resume work in the coal mines of Alberta and British Columbia, following an agreement last night with the Western Canada Coal Operators' Association. The miners have been on strike since 31st March, when the continent-wide suspension of the mine workers started.

VETERAN SAILOR PASSES AWAY IN BELLEVILLE

Captain P. M. Frederick Had Relatives in Campbellford.

Captain P. M. Frederick died in the Belleville General Hospital on Tuesday as the result of an attack of pneumonia. He had been ill about ten days with the malady. Captain Frederick was in his eightieth year and was a son of the late Martin Frederick of New York State and of Hannah Quackenbush of Napanee. For many years he was a mariner and owned and operated the steamer "Nellie Cuthbert" on the Bay of Quinte. He was also in the fruit business and was a merchant at Rossmore and in Belleville about fifteen years ago.

His wife, who was Ada Dingman, and a daughter of the late Rev. Mr. Dingman, of Belleville, died about five years ago. He was a member of Bridge street Methodist church. He leaves one brother, J. A. Frederick of Campbellford, and three nephews, Byron O. Frederick, of this city, Dr. Ernest V. Frederick, of Toronto, and Irvin T. Frederick, of Campbellford. The late A. B. Frederick, of Ivanhoe, was a nephew.

HEAVY EQUIPMENT ORDERS.

NEW YORK, August 23. — Speculative attention continues to be focussed on individual stocks. Corn Products made a new high for the year at 120 1-4 and Cons. Gas 129. American Ice reached a new high above 113 reflecting belief that progress was being made in recapitalization plan. Davidson Chemical touched new high on recovery. Pullman advanced four points to 127 1-2 and other equipments continued in demand due to the fact that public is following closely the change for the better in condition affecting this industry. So far this year rails have ordered 105,000 cars against less than 30,000 all of last year, 106,000 in 1920, and 29,000 in 1919.

M.O. Pacific pfd made new high at 60 1-2. M.O.P. expects to pay back dividends on preferred but is not likely to do so until Denver and Rio Grande matter is settled. If Denver and Rio Grande Road goes to Western Pacific the money would be availablbe for dividend uses. Corn Products made new high reflecting expectation of favorable developments at coming directors' meeting. Some traders look for an increase in cash dividend and thers for a stock dividend. Management denies there will be any action other than regular dividend. Cuban cane sugar has lot of sugar left unsold and is not worrying about the decline in the raw sugar market. It has sufficient cash now in hand to pay off the last of its acceptances.

Many of Trades Congress Members Can't Pay Dues

MONTREAL, Aug. 24—(Canadian Press).—Twenty-five per cent of the membership of the Dominion Trades and Labor Congress were unable to pay their monthly dues to either their own locals or their international headquarters during the past year, according to a report of Secretary Draper, read at the convention this morning. It expressed the hope that with increased industrial activity, all arrears would be paid up by next convention.

Receipts were $25,157.02, and expenditures $22,377.11.

THE RAILWAYS REFUSE YIELD

The "Big Five" Will Continue the Fight Over Seniority Issue.

NEW YORK, Aug. 24.—(Canadian Press).—The majority group of the Association of Railway Executives yesterday rejected the proposal of the Big Five Brotherhoods that carriers on the nation-wide strike be reinstated with the seniority unimpaired, and Bert Jewell, official spokesman for the strikers, declared the association had closed the door to peace and voted for a lockout to smash unionism. He added that the strikers would accept the challenge of the association.

"We will re-double our efforts, confident of success," he said.

Members of the Big Five Brotherhood of rail strike mediators met today in an uptown hotel and then left hurriedly for a secret conference with representatives of a small group of rail executives who yesterday were ready to take up further negotiations.

Big Five Brotherhood chiefs and representatives of a score of railroads to-day prepared to thrash out the possibility of individually settling with their shopmen. This possibility was raised by leaders of running trades, appearing as mediators at a conference yesterday with the membership of the Association of Railway Executives which rejected the proposal of the Brotherhood men that the railways yield on the question of seniority. Encouraged by the belief that individual settlements might prove a basis for peace, the Big Five leaders conferred with a score of rail executives until after midnight, when they adjourned, with the understanding that they meet again to-day.

SMALL TRUNKS TO CARRY CURRENCY.

MOSCOW, Aug. 24.—(Associated Press).—Americans contemplating visits to Russia should bring with them suitcases of ample proportions in which to carry their money, for ordinary pocketbooks have long since ceased to be adequate for carrying the huge quantities of paper currency that one is required to have in order to exist. The following menu from one of Moscow's leading restaurants indicates that one can dine rather well for 25,000,000 or 30,000,000 rubles:

Beefsteak	5,000,000 rubles
Soup	3,500,000 "
Cauliflower	5,000,000 "
Strawberries	4,000,000 "
Potatoes	3,500,000 "
Ham (two slices)	4,000,000 "
Chops	6,000,000 "
Coffee	1,250,000 "

MANY MARRIAGES; HIGH BIRTH RATE IN ENGLAND

LONDON, Aug. 24.—(Associated Press).—The marriage rate for England and Wales during the year 1920 was 20.2 per thousand of the population at all ages, the highest ever recorded, according to the 83rd annual report of the Registrar-General.

The birth rate was 25.5 per 1,000, and the number of births, 957,782, was the largest number recorded in any year since civil registration was instituted.

Illegitimate as well as legitimate births showed a definite increase. The death rate of 12.9 per 1,000 was the lowest recorded. The infant mortality rate fell to 80 per 1,000—much lower than ever before.

POPE IS SHOCKED.

ROME, Aug. 24. — (Canadian Press).—Pope Pius was deeply shocked when he learned of the death of Michael Collins, and added that no cause was ever helped by violence.

LAST WATER TRIP LINDSAY

ON MONDAY, AUG. 28TH, STR. STONEY LAKE WILL LEAVE GEO. ST. WHARF AT 7.30 A.M. FOR LINDSAY. PASSENGERS WILL RETURN BY G.T.R. SAME EVENING. MUSIC AND BOOTH ON BOARD. ROUND TRIP, ADULTS $1.50, CHILDREN 75c.

3d-22-24-26-4980

POLICE MATRON IS HONORED BY THE LOCAL FORCE

Adjutant and Mrs. Bunton Presented With a Mantel Clock on Eve of Departure for Ottawa.

LOSS REGRETTED

The gift of a handsome mantel clock, which chimes every half hour, tangibly reflected the fullest measure of high regard and esteem in which Adjutant Wallace and Mrs. Bunton of the Salvation Army are held by the members of the local police force. The timepiece is substantial in construction, and its movements are encased within a beautifully finished oak exterior, embellished with solid brass facing. A highly burnished name plate carries the following inscription: "Presented to Adjutant and Mrs. Bunton by Peterborough Police Department, August 23, 1922."

This presentation was made to Adjutant and Mrs. Bunton at 8.30 last evening in the police court, on the eve of their departure for their new field of Christian endeavor in Ottawa. They left at 3.50 this afternoon via the C.P.R. for Toronto, whence they depart for the capital the first of next week.

Deepest of Respect.

The occasion was featured by a real feeling of comradeship between the departing couple and the police, with whom their duties—he as head of the Salvation Army, and she as police matron—have for four years frequently brought them in contact. Practically all the force assembled to do honor to Adjutant and Mrs. Bunton, for whom the proceedings breathed of warm affection and the deepest of respect.

Chief Sam. Newhall, Inspector Reid, Detective Sergeant Wm. Meagher, Sergeants John Deannard and Wm. Wigg, and all the constables, not forgetting Provincial Constable G. E. Cookman, were present. And each and every one were profuse in verbal appreciation of their guests' splendid work for the moral uplift of this city, and their co-operation in delicate situations where guiding Christian sympathy, coupled with practical aid, had opened the way for many an erring sister and brother to walk the path of virtue and rectitude.

Chief Newhall also voiced the warm esteem in which Adjutant and Mrs. Bunton are held by County Crown Attorney G. W. Hatton, who was unavoidably absent, and his regrets at their removal from Peterborough.

The Presentation.

The presentation was made by Police Chief Newhall on behalf of the department, accompanied by an eulogistic speech replete with commendation. He said in part:

We are gathered here to-night, on the eve of your departure to another city, for the purpose of bidding you both farewell and God speed. This is a painful but pleasant duty. Painful, for it means much to this department, the loss of two conscientious, noble people co-operating with us in the true spirit; that means a direct loss to us, which we all deeply regret. Pleasant, because we know that it our loss, an old friend of mine will gain, and you, sir, and your good wife, will also gain. So it gives us great pleasure to know that you are going to Ottawa, where Chief Ross, a man of sterling character, has charge. He has a warm spot in his big heart for the Salvation Army, particularly when he finds the assistance that we know you are bound to give. In voicing the feeling of this department at this sad, but yet pleasant moment, let me say, sir, you are a noble, self-sacrificing, ever-helping couple; always smiling in the thickest of work. And how can a department like this help but feel such a loss, particularly when we think of the many sad cases we have helped to solve, and but for your kindly help we never could have made a success of.

It is now my great pleasure, Mr. and Mrs. Bunton, to present you with this small token of our esteem. We all hope that you will both be spared for many years to come, so that as long as this clock chimes the fleeting hours, so may your golden years be spent carrying on the good work you both have so ably performed with us in this city.

Severance of Ties.

The recipients, taken by surprise, were much touched by the tangible and verbal evidences of appreciation by the department, and replied in exceedingly fitting terms. They both regretted the severance of relations which had at all times and in all circumstances been so pleasurable, and returned heart-felt thanks for the thoughtful presentation. They also had many kind words to say for Peterborough's police department and its capable chief, and would long remember their valued consideration and assistance at times when duty had brought them together in joint effort.

TRIP TO GORE'S LANDING AND HARWOOD.

STR. GENEVA WILL LEAVE GEO. ST. WHARF 9 A.M. FRIDAY, AUG. 25, ST. RY. WHARF 9.25, FOR GORE'S LANDING AND HARWOOD, RETURNING LEAVING HARWOOD AT 3 O'CLOCK, GORE'S LANDING 4. ROUND TRIP 75c. 2d-41-4990

For Sale Building Lots, Edison Avenue, near Exhibition Grounds, outside City limits; low taxes. Owner here for a few days. Will sell cheap and on easy terms.

TAYLOR & HOWDEN
144 HUNTER STREET. REAL ESTATE. PHONE 1462

AGENTS WANTED

MEN—WE WANT REPRESENtatives in every city and town in Canada to sell automobile stop signals, positively prevents accidents; every car owner a prospect; easy to sell; big profits. Write for particulars and agents proposition, Canadian Auto Shops P.O. Box 154, Niagara Falls, Ontario. m th s—tf

HELP WANTED—Male

BRICK LAYERS WANTED AT New Western Clock Building, Armour's Hill. 3d 48 5016

MEN WANTED — I WANT 10 honest, energetic men to work for me on commission basis. One with car preferred. Good pay. Apply Box 4671 Examiner. 3d48 4671

MAKE MONEY AT HOME — $15 time writing show cards for us. to $60 paid weekly for your spare No canvassing. We instruct and supply you with work. West-Angus Showcard Service, 20 Colborne Building, Toronto. dtf 730

THE PETERBORO FAIR board desires to secure the services of a man with a small automobile to post up and distribute advertising literature throughout the County and district. Apply Mr. Webber Turner, or telephone 180. 2d 46 5011

ARCHITECTS.

W. & WALTER R. L. BLACKWELL — Architects. Office, Bank of Commerce Building, corner of Hunter and Water Streets. Telephones, Office, 1300J; Residence, 1272.

W. H. BARRY—Architect. Plans prepared for Monumental, Commercial and Domestic Buildings. Office, 529 Gilmour street. Phone 567.

BARRISTERS AND SOLICITORS

GORDON & O'BRIEN—Barristers, Solicitors, Notaries. Money to loan on easy terms. Special attention to Patents and Trade Marks. Phone 219. G. N. Gordon, J. A. O'Brien.

S. T. MEDD—Barrister, Solicitor Notary. Office over the Dominion Bank, corner of George and Simcoe Streets. Telephone No. 22. Private funds to loan at current rates upon easy terms.

C. R. WIDDIFIELD, B.A., Barrister, etc., and Solicitor for the City of Peterboro. Money to Loan. Office, over the Bank of Commerce. Phone 650.

PECK, KERR & McELDERRY, Barristers, Solicitors and Notaries. Office, Water street, Peterboro. Money to loan at the lowest current rates of interest on easy terms of payment. E. A. Peck, F. D. Kerr, V. J. McElderry.

O'CONNELL & CORKERY — Barristers, Solicitors and Notaries. Money to loan at the lowest current rates of interest. Daniel O'Connell, John R. Corkery, Hunter street, two doors west of the Post Office.

DUMBLE & JOHNSTON—Barristers, Solicitors, etc. Office, over the Toronto Savings and Loan Company, George St. D. W. Dumble, K.C., W. Johnston.

A. E. DIXON—Barrister, Solicitor, etc. Office, Hunter and George Streets. Entrance next to Madill's drug store.

HALL & HALL—Barristers, Solicitors and Notaries Public, Hunter Street, Peterboro, next to St. John's Church. Money to loan at the lowest rates of interest. E. H. D. Hall. Basil D. Hall.

MOORE & WEARING — Barristers and Solicitors, 403 Water Street, opposite the Post Office. Money to loan at the lowest current rates of interest. Jos. Wearing, M.A.

R. R. HALL—Barrister, Solicitor, etc., Peterboro, Ont. Office, corner of Hunter and Water streets, over the Canadian Bank of Commerce. Trust Funds to loan on easy terms of payment.

JAMES FORDYCE STRICKLAND—Barrister, Solicitor, Notary Public. Money to loan. 375 Water street, Peterboro. Phone 191.

WILFRED F. HUYCKE, Barrister, Solicitor, Notary Public. 395 Water Street. Telephone 239.

MONEY TO LOAN.

We have funds to loan on Real Estate Security at the lowest rates. GORDON & O'BRIEN. Phone 219.

OSTEOPATHY.

DR. BRUCE E. MARSHALL—Osteopathic Physician. Office, 242 Hunter stret. Hours, 9 to 11, 2 to 4 p.m., 7 to 8 p.m. Telephone 116W.

DRS. WALMSLEY & SETTLE—Osteopathic Physicians. Office in Sun Life Building, corner of Hunter and Water Streets. Entrance 124 Hunter Street. Phone 649 Office Hours, 9 a.m., to 9 p.m.

MEDICAL.

DR. BUCHANAN, F.R.C.S., Edinburgh; M.R.C., Eng.; L.R.C.P., London. Eye, Ear, Nose and Throat Specialist. Hours, 9-11, 2-4 p.m., and 7-9 p.m. Phone 519 Office, corner of Water and Murray Streets.

T. GEORGE LOUDON, M.D., C.M., Physician, Surgeon and Accoucheur. Office, 205 Brock street, lately J. Nugent's. Phone 1868. Office hours, 9 to 11 a.m., 2 to 4 p.m., 7 to 8 p.m.

DR. ERNEST FREDERICK, M.R.C.S., F.A.C.S., formerly of the Mayo Clinic, 64 Bloor street East, Toronto. Telephone North 2800, and Main 434. Hours, 2 to 4 p.m., and by appointment.

SITUATIONS WANTED

YOUNG LADY WANTS A POsition as stenographer. Apply at Examiner for address. 3d 48 4685

WANTED — POSITION AS housekeeper. Can give good recommends. Apply Examiner for address. 3d 47 4999

CAPABLE YOUNG ENGLISH lady requires position as useful companion or nursery governess. Apply Box 5022 Examiner Office. 3d 24 26 29 5022

FOR RENT

TO RENT — FURNISHED OR unfurnished rooms. Box 5008 Examiner. 3d 47 5008

ONE SMALL, ONE LARGE apartment to let. Braund Brothers. 10 51 4601

APARTMENT TO RENT — heated. Immediate possession. Apply 576 Aylmer street. 6d 51 4680

TO RENT — A HOUSE AT 179 Bethune street. Apply 351 Charlotte street. 3d 48 4668

TO RENT — BED SITTING room. Apply 413 Bethune. 6d 48 4622

TO RENT—8 ROOMED FRAME house with garden. Apply 612 Armour Road. 3d 18 21 24 4923

TO RENT — APARTMENT. Apply 162 Smith street. Belmont Apts. 6d 48 4623

TO RENT— 4 ROOMED FLAT All conveniences. Back Balcony Private Entrance 'Phone 1053W. 3d 24 25 28 5027

TO RENT — ROOM WITH OR without board with use of 'Phone Apply 386 Stewart street. 3d 48 4679

TO RENT— FURNISHED COTtage screened verandah, on Rice Lake, by the week or month. Apply R. E. Birdsall, Birdsall, P.O. 6d 49 4644 1w

TO RENT—2 OR 3 FURNISHED or unfurnished rooms. Apply Examiner for address. 3d 47 4656

HOUSE TO RENT 15TH, SEPT. Apply 508 Stewart street. 3d 47 4667

TO RENT — COMFORTABLE home for 2 boarders. Apply Examiner for address. 3d 47 4657

TO RENT—3 LARGE ROOMS unfurnished also a 6 lid steel range (Souvenir). Apply 845 Water street. 3d 48 4971

TO RENT— ROOM LARGE airy rooms. Central. Board if desired. Apply Examiner for address. 3d 47 5001

FOR RENT — OFFICE ON George Street. Apply 437 George street, dtf

FOR RENT — HEATED OFFICE in Bank of Commerce Building Immediate possesion. Apply 437 George 'stret. dtf 2801

TO LET — FOUR ROOMED bathroom flat and balcony with modern conveniences. Apply 494 McDonnel. 3d 46 4635

FOR RENT—SUITE OF OFFICes on business section of Charlotte street. Suitable for dentist Insurance or Real Estate. Box 4963 Examiner. 5d 48 4963

TO RENT — A BRIGHT AND desirable four roomed flat; all modern conveniences with garage if desired. Apply 20 Benson ave. 3d 21 24 26 4612

TO RENT—SEPT. 1ST., COMfortable 5-roomed brick house. Conveniences in good locality. Rent $17.00 per month. Apply 137 Stewart street or write Box 4982 Examiner. 3d 46 4982

TO RENT— ON OCT. 1ST A first-class 8-roomed lower apartment, modern appointments. All hardwood floors. Central location. With garage. Apply Box 4967 Examiner. 3d 22 24 26 4967

FOR RENT—4 ROOM APARTment with use of bath, partly furnished, heated, newly decorated grained floors. Good locality. Must be seen to be appreciated. Adults only 174 Aylmer street. 3d 46 4642

TO RENT —A NUMBER OF furnished cottages to rent, on Deer Bay, Lake, for the month of Sept. possession immediately if desired. Accessible by auto. For information apply to W. H. Pearson, R. R. No. 1, Lakefield, Ont. 6d 50 4662

TO RENT—BATHROOM FLAT heated, all modern, parlour, 2 bedrooms with closets, kitchen, pantry, refrigerator and gas stove connected, shades on windows, private entrance, 2 balconys. Use of attic and immediate possession. Apply 181 Stewart street. 3d 46 4645

HELP WANTED--Female

SALESLADY WANTED EXPERienced preferred. Apply N. Sukloff, 293 George street. 3d 46 4977

WANTED AT ONCE—AN EXperienced Chamber maid. Apply at Empress Hotel. 3d 46 4979

WANTED—A GIRL TO DO GENeral housework. Apply to Mrs. Rogow, corner Brock and George 3d 48 5017

WANTED — SEVERAL GIRLS, 20 years and over. Apply Canadian General Electric Co., Peterboro. 3d 48 5025

IF YOU CAN COME FAVORably recommended we have position of trust to offer in a large International Corporation, where the work is educative and highly remunerative. Box 4672 Examiner. 3d 48 4672

FOR SALE

FOR SALE—ONE GOOD RUBber tire top buggy. 169 Hunter street, east. 3d 47 4655

FOR SALE — A GOOD JERSEY cow and some chickens. Apply Examiner for address. 3d 48 5028

FOR SALE — ACRE OF CORN and an acre of millet. Apply 5 Edison ave. 3d 47 4665

FOR SALE —AXMINSTER RUG —Apply at Examiner for address. 2d 47 5019

FOR SALE—ICE CREAM PARlour and confectionery; best street in city. Owner leaving. Apply 630 George street. 6d 49 4648

FOR SALE —SINGLE BARREL shot gun, twelve gage. Good condition. Apply G. A. St. Clair, Cameron street, south. 3d 48 4673

ANGLEWORMS FOR SALE — delivered to all parts of city. 247 Hunter street, 'Phone 1007J. 3d 46 4639

FOR SALE—A QUANTITY OF glass gems, also 4-burner gas plate. Apply 176 Edinburgh. 3d 46 4640

FOR SALE—16 FT., VARNISHed basswood canoe. Copper nailed in first class condition. Apply 87 Gladstone avenue. 3d 46 4647

FOR SALE—COUNTER FIXED with Ice trough, suitable for canteen tent or small store. Apply 217 Charlotte street. 3d 47 4666

FOR SALE — DIAMOND RING and platinum necklace and ear rings set in diamonds. Apply at Examiner for aldress. 3d 47 4650

FOR SALE — 1 IRON BEDstead, 1 Grand Jewel heater, 1 cook stove and pipes. Apply 801 Water street. 3d 46 4649

FOR SALE — GOOD DAIRY cow. Apply Examiner for address 6d 47 4603

FOR SALE—GOOD GAS RANGE $12; cupboard, $4; table and 2 chairs $4. Apply 300 Wolfe street. 3d 48 5026

FOR SALE—KITCHEN RANGE with hot water front. Art Garland Heater; Clark Jewel Gas Stove; Square Piano. Apply 213 Westcott street. 3d 48 4674

FOR SALE — DEER AND FOX hound pup, female, three months old. Apply B. Q. Dench, R. R. No. 4 Lakefield, 'Phone 29 ring 2 Lakefield. 3d 19 22 24 4937

FOR SALE—2 BEDS, SPRINGS, and mattresses, 1 rug 4' by 3', gas stack and piping for heating water Apply 266 Aylmer street or 'Phone 1891F. 3d 46 4972

FOR SALE — THE EXAMINER has some rent receipts in check book form, with stub attached 10c a book. These are handy and cheap. Call to-day. 12d

WHITE WICKER BABY CARriage for sale in fair condition. Reversible artillery wheels. Price $5.00. Mrs. T. Montgomery, corner Barnado and McClelland. 3d 48 4681

FOR SALE — 20 FT., MOTOR boat with auto top and side curtains, Fairbanks and Morse Engine. Cheap for quick sale. Apply Box 416, Lakefield. 2d 46 4652

FOR SALE—MOTOR BOAT, 14 ft., by 3 ft. 6 in., 5 h.p. motor, mahogany trim, motor enclosed, seat 4 persons, speed 12 miles per hour. Apply to W. H. Hall, 116 1-2 Hunter street. 6d 49 4638

FOR SALE — FINE BLACK serge suit, size 38; brown serge dress, size 38; three serge skirts size 26 waist band. Clothes line reel and arms. All in good condition. Apply Examiner for address 3d 46 4636

FOR SALE — COMPLETE SET office furniture consisting 1 square top oak desk, drawers both sides; 1 6 ft. standing walnut desk, 1 set office fyles, 1 Shannon Office fyle containing 18 drawers fitted with Shannon fyles, 1 desk chair, 1 high arm chair, One Empire type writer, 1 Oliver typewriter, good condition. Floor oil cloth, etc. For particulars apply at the Peterboro Paper Box Co., Ltd., 166 Hunter street. 20d 53 4680

Today's Blunder Corrected

Vases that are to be placed on mantels merely as ornaments should be harmonious in style. While those shown in to-day's illustration do not clash violently, they are of distinctly different types and therefore not exactly in good form when displayed alongside each other.

WORK WANTED

MOVING AND CARTING — ANY distance. Phone 1440M or 991 R 2. Beatty Bros., 35 Conger Street. fs-26 28 1723

WANTED — PLAIN SEWING. Apply 470 Park street between 6 and 7 evenings. 3d 46 4646

WANTED

WANTED TO BUY — DAVENport or divanette in good condition. 'Phone 1041J. 3d 48 4984

WANTED — CLUB BAG IN good condition. Apply Examiner for address. 6d 50 4664

WANTED TO BUY COUNTRY store in Peterboro or Lindsay district. Apply Box 515, Cobourg. 3d 47 4651

WANTED AT ONCE—SEVERAL good Jacquard Loom Weavers. Apply Colonial Weaving Co., Ltd. 3d 47 5004

WOOL WANTED FOR CASH — yarn or blaukets Peterborough Woollen Mill, Gladstone avenue near Exhibition grounds. 3d 48 4654

WANTED—AUTO TIRES, RUBbers, boots and shoes; sound second hand b ap coil r and brass, all kinds of scrap iron, delivered to STEVENS, next to Cold Storage. Address 364 Mark St., Peterborough, or phone 1389W.

WANTED — SMALL MOTOR boat or row boat with kicker also duck boat and five dozen decoys. Advise Box 244, Port Hope, where same can be examined. 6d 48 4953

WANTED
Fishing Party would like to rent Furnished Cottage for week in September near Good Fishing Place. State Price and Location.
F. H. ROBINSON, 2515 Bridge Ave. Cleveland, Ohio.
3d47 5000

NOTICE.

PEEL'S GARAGE
FORD MOTOR VALVES cleaned and ground $3.50. All other cars and repairs in proportion at my house, 225 Lake St. 'Phone 1288. 3d 22 24 26 4641

EXPRESS, CARTING AND Long Distance Moving. 'Phone 1799J. J. W. Stott, 545 Patterson street. 26d 46 4531

NOTICE
AUTO TAXI. GOOD SERVICE. P. J. Tangney, 'Phone 2161W. 26d 63 4522

NOTICE — VINCENT EXPRESS service; reasonable rates. Phone 1562J. 12d50 4555

CHIMNEYS
CHIMNEYS BUILT, REPAIRed and cleaned, furnaces cleaned and roofs repaired. 'Phone 1851W 26d 60 4473

NOTICE
HENRY BROS. CARPENTERS and Builders estimates given on new and repair work. Also hardwood flooring of all kinds. Phone 1024. Residence 14 Murray St. 26d 53 4684

WANTED — LIVE POULTRY Highest market prices paid. Apply 520 Elm street or 'phone 771 26d 58 4437

NOTICE
ROOF REPAIRING. CHIMNEY and Furnace Cleaning. Apply 271 Romaine street. 6d 48 4624

Edwin Elcome
TAXIDERMIST
692 HARVEY STREET
PETERBOROUGH, ONT.
Heads, Birds, Fish, Etc.,
Mounted Artistically and Permanently.
MASKINONGE, BASS, AND TROUT OUR SPECIALTY.

Read the Want Ads.

OPPORTUNITY FOR CLOTHING SALESMAN

Go into business for yourself with very little capital and have the facilities and backing of one of the largest clothing organizations in Canada. A good reputation, initiative and ability the chief requirements. Communicate in confidence, Box 4998, Examiner.

3d47 4998

FARMS FOR SALE

$800 SECURES 100-ACRE FARM WITH BIG APPLE ORCHARD
Neighboring farmers well-to-do; excellent roads, pleasant surroundings, close RR town, city markets; 75 acres loamy tillage, 20-cow pasture, wood, timber, 175 apple trees, good 5-room house, spring water, 70-ft. barn, cement basement. To settle affairs $2050 gets it, only $800 needed, quick possession. H. S. Rogers, Strout Farm Agency, Peterboro, Ont. 1d 46 4964

BABY CARRIAGES, Etc.

FOR SALE—A WICKER BABY carriage and davenport. Apply 9 Brown street, 'Phone 1741J. 3d 47 4995

AUTOS FOR SALE

FOR SALE— $160 BUYS FORD touring car in first class running order. Good appearance and good tires. Apply 415 Dublin St. 3d 46 4988

FORD TOURING 1921 MODEL Self starter, shock absorbers, engine, tires, and upholstering in perfect condition. 'Phone 944 or 739J. 6d 48 4660

FOR SALE—$295.00 BUYS LATE model Ford touring car in good condition. Starter. Hassler shock absorbers. Good tires and extras. Apply 415 Dublin street. 3d 46 4987

LOST

LOST—MOTOR RUG, MONAghan Road via Charlotte street, leave at Examiner. Reward. 3d 46 4637

LOST—A BUNCH OF 7 KEYS corner Brock and George. Finder please leave it at the Examiner Office Reward. 3d 48 5010

LOST — FOX TERRIER DOG Saturday, Aug. 19., between Peterboro and Lakefield on the River Road. Any information 'phone 1116J. 3d 48 4676

LOST—BAR PIN ON FRIDAY night, set with brilliants, 2" long, ends pointed. Valued as a keepsake. Finder 'phone 1856F or leave at Examiner. 2d 46 4994

STRAYED FROM THE PREMises of the undersigned six spring calves, mostly red with some white markings. Any information leading to their recovery will be rewarded. Percy Kidd, 'Phone 3 ring 1-3, R .R. 1 Warsaw, Dummer. 6d 50 4997

HOUSES, REAL ESTATE

FOR SALE —DESIRABLE LOT with good buildings. Apply 283 Stewart street. 3d 47 5013

FOR SALE—50 ACRE FARM IN Smith. Apply Ernest Sanderson, Lakefield, Ont. 26d 70 4660

FOR SALE—A CLASSY FIVEroomed bungalow; just completed. Everything up to date. Apply to Victor Wilson, King George St. 3d 48 4670

NEW 5-ROOMED BUNGALOW for sale corner Braidwood and Park. Price reasonable. For particulars apply 17 Park street. 4d 48 5003

FARM FOR SALE— 62 1-2 ACRE farm for sale or to let Lot 1, Con 4, Douro, good house and out buildings. Must be disposed of on or before Sept. 20th. For full particulars. Apply to M. Meade or D. J. Sheehan, Indian River, executors of the estate of the late John Meade. 14d19 22 24 26 29 31 2 5 7 9 12 14 16 19

FOR SALE — A SOLID BRICK house with stone foundation corner lot, 8 rooms, all conveniences, nicely decorated with splendid workshop in basement. Just the thing for small manufacturing business at home. Price reasonable, will take small payment down, balance on mortgage. For particulars apply at Review office, evenings telephone 221W. 26d 61 4816

FOR SALE —SEVEN ROOMED brick house centrally located and modern with large living room, spacious verandahs and garage. 'Phone 967J for appointment. 6d 47 4605

FOR SALE

$7,000.00—Double Brick, all modern, with furnace; half rented at $40.00 per month. Owner living in the other half.
$3,600.00—Seven-Roomed Brick, all modern but furnace. Terms.
$2,300.00—Fifty Acres, good House and barn. Owner will trade for House in City.
Thrty Acres, close in; fine buildings, good orchard. Owner will trade for House in City.
$8.000.00—100 Acres, fine land and buildings, South Monaghan—the place to grow wheat.

H. J. McCANNAN & CO.
140 Simcoe St.

FIND PREHISTORIC CITY

Mexican Explorers Discover Ruins At Foot of Ixtaccihuati

MEXICO CITY, Aug. 24.—Aprehistoric city at the foot of the volcano Ixtaccilhuati, four miles long and three miles wide, was discovered yesterday by explorers of the National Museum of Mexico.

Half of the buried city is surrounded by a stooe wall eight t twenty feet wide at the top and containing twenty-eight pyramids about 100 feet above the debris of centuries covering them. The ruins apparently are of as great a city as the famous Tectihuacan, a show place of Mexico.

G. H. HAM CELEBRATES HIS 75TH BIRTHDAY

MONTREAL, Que., Aug. 23.—George H. Ham, Veteran Raconteur, celebrated his seventy-fifth birthday to-day. He was at his office at C. P. R. Windsor Station, humorous as usual. His seventy-fourth birthday was marked by the publication of his book, "Reminiscences of a Raconteur.

Mr. Ham is now preparing another. Asked how he felt to-day Mr. Ham said: "I'm feeling fine."

NOTICE TO CREDITORS

IN THE MATTER of the Estate of Eneline Eugenie Fanning, late of the Village of Havelock, in the County of Peterborough, Widow, Deceased—

NOTICE IS HEREBY GIVEN pursuant to the Trustee Act, R.S.O., 1914, Chap. 121, Section 56, and Amending Statutes, and all other Statutes in that behalf, that all creditors and others having claims or demands against the estate of the said ENELINE EUGENIE FANNING, who died on or about the fifth day of May, A.D., 1922, at the said Village of Havelock are required on or before the second day of September, A.D., 1922 to send by post prepaid, or delivered to R. R. Hall, Esq., K.C., Bank of Commerce Block, Peterborough, Ontario, the solicitor for the Administrator of the estate of the said deceased, their Christian names and surnames, address and description, the full particulars in writing of their claims, a statement of their accounts duly verified, and the nature of the securities, if any held by them.

AND TAKE NOTICE that after the second day of September, A.D., 1922, the said Administrator will proceed to distribute the assets of the said estate among the parties entitled thereto, having regard only to the claims of which he shall then have had notice, and that the said administrator will not be liable for the said assets or any part theerof to any person or persons of whose claims notice shall not have been received by him at the time of such distribution.

SAMUEL THOMAS WILSON,
Administrator of the estate of Eneline Eugenie Fanning, per R. R. HALL, his Solicitor, Bank of Commerce Block, Peterborough.

DATED at Peterborough, this second day of August, 1922. 4d3 10 17 24 4691

Going to Build ?

I will be pleased to furnish estimates of Houses, Bungalows, Summer Cottages, Garages, Alterations, Repairs, etc.

A. B. CUNNINGHAM
331 Reid St. Phone 1261w

Telephone 790 When You Want Your
Piano or Organ Tuned
PLAYER PIANOS A SPECIALTY
All Work Guaranteed
W. H. CUNNINGHAM
560 WELLER STREET

CHINA PAINTING
Mrs. Langley McCarthy Teaches Biscoff's New and Beautiful Work in CHINA PAINTING

FOR SALE

$4,250.00—New House, up-to-date, large lot, Seven Rooms, 3-piece plumbing, furnace, South; part cash.
$1,600.00—Six-roomed Frame House; lights, hard and soft water; newly decorated, Central—$200.00 cash, balance as rent.
Twenty-four - Roomed Licensed Hotel and Boarding-house; solid brick and all modern in every respect. Will exchange for Dwelling.
Four Houses to Rent — $20.00 to $35.00 per month.

CHAMBERS & CO.
354 WATER STREET
'Phones — Office 1917J; Res. 1882J

H.P.LINDSAY AGENCY CO.

INSURANCE & REAL ESTATE

District Agent for Security Life.

Frame House, large lot, material for stable—$2,300.00, balance monthly payments.

Brick House, good location, partly modern; coal for winter—$3,100.00. Good terms.

Brick Cottage, all conveniences; large lot—$3,500.00.

Brick House, large garden; fuel in for winter—all for $4,000.00.

—Call In and See Us—

392 WATER ST.

—FOR SALE—

100 Acres of the best clay loam, with a Brick House; good barns, 85 acres workable land, close to the City. Can be bought at a bargain.
175 Acres, close to a village, on a good road, school on the farm; good House and barns; 25 acres hardwood, and balance working land. Can be bought on easy terms.
Brick House, modern, with hardwood floors and a new furnace. A snap. These are only a few we have for Sale.

DAVID MAHOOD
181 CHARLOTTE STREET
'Phones — Res. 1131W; Office 1156

CHILDREN'S AID SOCIETY
—of—
PETERBORO CITY AND COUNTY

For the Care of Neglected and Ill-Treated Children.
G. W. POWELL.
Assistant Secretary and Inspector.
588 George Stree . Phone 1044w.
Office Hours: 12 to 2 and 6 to 8 p.m.

WOOD

Extra Good Dry Mixed Slabs.
1-2 cord, 4 ft. $3.75
1 load 12 in. $4.75
Also Hardwood and Mixed Wood.
Phone 153H. H. Dinsdale

Lakefield & Stoney Lake Service

Until further notice, Steamers will leave Lakefield on arrival of Morning, Noon and Evening Trains for the Lakes and will leave Lakes to connect with Morning and Afternoon Trains to Peterboro.

For Excursion Rates and further information phone 548.

Stoney Lake Nav. Co.
F. G. YOUNG, Mgr.
434 Park St

CARTER'S AUTO & TAXI FOR HIRE

To Chemong and Return, Evenings 50c.
Long and Short Trips.
Day and Night Service.
Reasonable Rates. Phone 832.
Address 212 Charlotte Street.
Old Curling Rink.

DRIVERS: CARTER & McFADDEN
26d63 4862

FOR SALE

New Bungalow, just completed, 7 Rooms, hardwood floors, modern; lot 56 x 138 feet—$3,600.00 cash will handle this property.
New House, situated in the West-end, modern, hardwood floors; immediate possession $4,800.00
Brick House, situated in the North-end, partly modern; lot 50 x 110 feet; would exchange for Ten Acres of Land.
—Apply—
J. T. O'CONNELL & CO.
136 Hunter St. West.
Phones: Office 376; Residence 1359.

FOR SALE

Cast Iron, Hot Water Radiators, Single and Double Blocks and Ropes —Shafting and Cast Iron Pulleys, all sizes.
—A. LOW & CO.—
264 Simcoe Street
'Phone 697 — Nights and Hol. 1027

TAXI

SERVICE—DAY AND NIGHT
Five-Passenger Cars and 7-Passenger Cars (open and closed), for city and country driving. New cars to rent, with or without drivers. Cars Washed, Greased, and Parked or Stored.
We teach you to drive.
REASONABLE RATES.
FONTAINE'S
185 Hunter St. Phone 1055

RAILWAY TIME TABLES

GRAND TRUNK RAILWAY SYSTEM.
(Corrected to date.)

No. 96 — 7 a.m., for Port Hope and Toronto.
No. 98—8.20 a.m., for Lindsay, Blackwater Junction, Orillia, Midland, North Bay and Toronto.
No. 94—8.25 a.m., for Hastings, Campbellford, Belleville, and points on the main line east.
No. 869—8.30 a.m., for Lakefield.
No. 92—12.04 p.m., for *Lindsay, Port Hope, Toronto, Buffalo, making connections with the International Limited for London, Detroit and Chicago.
No. 100—12.15 p.m., for Hastings Campbellford and Belleville.
No. 371—12.25 p.m., for Lakefield.
No. 95—5.36 p.m., for Lindsay, Orillia, Midland, North Bay and Toronto.
No. 373—5.40 p.m. for Lakefield.
No. 94—9.10 p.m., for Port Hope, Montreal and Boston.
*Connection for Lindsay on Monday, Wednesday and Friday only.

CANADIAN PACIFIC RAILWAY.
(Corrected to date.)

GOING EAST——
11.59 a.m.—Norwood, Havelock, Bonarlaw, Tweed, Perth, Smith's Falls, Kingston, Ottawa, Montreal and intermediate points daily. On Sunday this train proceeds East only as far as Havelock.
8.20 p.m.—Indian River, Norwood, Havelock and Tweed. Daily except Sunday.
12.03 a.m.,—Havelock, Tweed, Kingston, Perth, Smith's Falls, Montreal, St. John, Boston and New York. Daily except Saturday.
1.00 a.m.—Havelock, Tweed, Kingston, Perth, Smith's Falls, and Ottawa. Daily
GOING WEST——
4.31 a.m.—Myrtle, Toronto, Guelph, Goderich, Hamilton, Galt, Woodstock, St. Thomas, London, Chatham, Detroit, Chicago and New York. Daily.
4.58 a.m.—Toronto (Yonge Street), Hamilton, Owen Sound, Teeswater and intermediate points. Daily except Sunday
7.35 a.m.—Toronto, Hamilton, Brantford, Buffalo, Rochester, Boston, New York, Galt, Woodstock, London, Chatham, Detroit and intermediate points between Peterboro and Toronto. Daily except Sunday.
9.35 a.m.—Bethany, Lindsay, Orillia, Port McNicol and intermediate points. Daily except Sunday.
3.50 p.m.—Toronto, Hamilton, Brantford, Buffalo, New York, Galt, Woodstock, London, Windsor, Detroit, Chicago and intermediate points between Peterboro and Toronto. Daily.
6.56 p.m.—Lindsay, Toronto, (Yonge street), and intermediate points. Daily except Sunday.

DAVIS-THOMPSON COMPANY, LIMITED
Insurance and General Agency
433 GEORGE ST. PHONE 40

5½% Interest

paid by this institution on its Debentures which are issued for a term of 5 years, in sums of $100 and upwards.

4%

(Half-yearly) paid on deposits. One Dollar opens an account.

TORONTO SAVINGS & LOAN CO.
435-437 George Street, Peterboro

PA'S SON-IN-LAW

INSTRUCTIONS FOLLOWED

BY WELLINGTON

MAIL EDITION

The Evening Examiner

"The store that is too small to advertise is too small to produce a living for a healthy man or woman."

PRICE THREE CENTS — PETERBOROUGH, THURSDAY, AUGUST 24, 1922 — PRICE THREE CENTS

MENNONITES ARE WILLING TO OBEY LAWS OF CANADA

Young Mennonites Wish to Come to Canada From United States — To Replace Old Colony.

ASK FOR LOAN.

WINNIPEG, August 24 (Canadian Press). — Willing to abide by the school laws, ten thousand young American Mennonites from the Northern States want to come here this fall to take up land which the old colony Mennonites will vacate, according to H. H. Ewart, former inspector of Mennonite Schools of Gretna, Man., who yesterday land before Premier Bracken plans for bringing them here, if a loan of 5,000,000 could be obtained.

Mr. Ewart said ten thousand Manitoba and Saskatchewan old-colony Mennonites had laid definite plans for leaving the country immediately after harvesting this year's crop. They intended going to Medico, he said, and despite reports to the contrary, the Mennonites already there were being well treated. He claims 100,000 acres of land will be vacated by the old colonists this fall.

The young colonists would be brought from Kansas, Minnesota, North Dakota, and Nebraska, according to the plan outlined by Mr. Ewart, and each man would require about $3,000. There would be one thousand heads of families.

It was suggested that the loans might be made through the Manitoba Farm Loan Association.

OBITUARY

MRS. W. T. ROSEBOROUGH.

The death took place on Wednesday, 23rd August, of Sarah Hetherington, widow of W. T. Roseborough, of Lakefield.

The funeral will take place at 2 o'clock on Friday, 25th August, to the Lakefield Cemetery.

The deceased was a valued member of the Baptist Church, and has been a resident of Lakefield for about six months, having moved in from Smith Township. She was a very fine type of woman, and will be greatly missed by friends and neighbours. Four sisters survive her—Mrs. Patterson, Essex; Mrs. Thos. Wilson, Misses Annie and Susan Hetherington, of Lakefield; and James, of Peterborough. Her husband predeceased her several years ago. The only surviving son is Stanley, of Flint, the youngest boy having been drowned about fourteen months ago.

PROBABILITIES.

Winds increasing to strong south and south-west; partly fair and warm; showers and thunderstorms in many districts.

REINDEER FLOUR

Has proved to be the best (*in the most modern and exacting tests*) for Bread, Buns, Tea Biscuits and Cake.

FLEURY'S

FAMOUS PLOUGHS & ENSILAGE CUTTERS

We handle these popular Implements; also Canadian Fairbanks Gas Engines and Stable Fittings.

FARMS FOR SALE

All sizes, 50 acres to 300.

A 100-Acre Farm in Otonabee, complete with stock and implements, will be sold right for immediate sale.

City Houses and Lots for sale.

R. C. HEARD

AGRICULTURAL AGENCY

379 Water Street

COLLINS AMBUSHED BUT DIED FIGHTING

Battle Between Bodyguard of Twenty and Two Hundred Rebels Lasted An Hour.

IN COMMAND.

CORK, Aug. 24. — (Canadian Press.)—Michael Collins fell fighting to the last what seemed at first an overwhelming force of rebels who ambushed his little party in a wild mountain road between Macroon and Bandon.

The Commander-in-Chief of the Free State Army had been visiting Cork, and, accompanied by the members of his headquarters staff, left at six o'clock Tuesday morning to inspect the military positions south of Cork. He was escorted by a light armored car and a lorry carrying soldiers. Altogether the party is believed to have numbered about a score, including General Sean O'Connell, Commander of the Bodyguard, and Major General Dalton, Commander of the Free State troops in Cork.

A despatch rider preceded the large touring car with Collins and other officers; then followed a whippet armored car, while an ordinary open tender brought up the rear. The party visited nearly all the posts to the south of Cork occupied by the National Army, among them Skibereen, Ross Carberry and Clonakilly; at each place the officer commanding was interviewed and the party was enthusiastically greeted.

PLANING MILL IN NORWOOD BURNED.

NORWOOD, August 24. — A fire of unknown origin completely destroyed William Murphy's planing mill here last evening at about 11.30 o'clock.

When the conflagration was discovered the entire building was in flames, and owing to the lack of water in the vicinity, it was soon seen that it could not be saved.

The building was a complete loss, and the damage, which could not be accurately estimated last night, will be considerable.

NEWS OF HAVELOCK AND THE DISTRICT.

HAVELOCK, Aug. 24.— Misses Laura and Ethel Brinkman are visiting friends in Toronto.

Mrs. Clark and children, Dorothy and Patricia, who have been the guests of Mr. and Mrs. R. F. Covert, returned to their home in Toronto.

Misses Bessie and Dorothy Kennedy, who are camping at Trent River, spent Saturday in Peterborough.

Miss Marjorie Laing of Lakefield, is visiting friends in town.

Mr. Howard Campney of Toronto, spent the week end in town.

Mr. and Mrs. Reg. Brennan spent the past week visiting friends in Orillia and Barrie.

Mrs. Thos. Jackson returned to her home in Cobalt after spending the past week with her sister-in-law, Mrs. J. W. Bryans.

Mr. Bert Deremo has returned back to Detroit.

Mrs. Brinkman spent Tuesday in Peterborough.

Mr. Harry Bound left on Monday for the west on the Harvesters' excursion.

Mr. and Mrs. R. F. Covert and children and Mrs. T. W. Quinn and children spent Monday in Warkworth, the guest of Mrs. Wm. Brown.

Miss Marjorie Bound had the misfortune to sprain her ankle while out playing on Wednesday afternoon last.

COLLINS' SISTER GOES TO DUBLIN.

LONDON, August 24 (Canadian Press). — The elder sister of Michael Collins, Johanna, who is a clerk in the Post Office Savings Bank in London, informed of her brother's death by the Colonial Office, proceeded to Dublin last night.

According to a Dublin despatch to the Press Association, General Collins was to have been married this month.

Bathing Caps

Clearing at Cost

Off Season Overstock.

Some nice styles left.
All Fresh Goods.

MONCUR DRUG STORE

407 GEORGE STREET

LOWEST PRICES ON PATENT MEDICINES

DOCTOR SUGGESTS BETTER SANITARY STEPS FOR FRANCE

Fall of Birth-Rate From 333 to 170 Is Blamed on General Hygenic System In Rural Districts.

MUCH TYPHOID.

PARIS, Aug. 24. — (Canadian Press.)—An eminent British medico now visiting France gives an interesting opinion concerning French vital statistics.

It is admitted that in 1865 the number of births for every one thousand families in France was 333 while today the number is only 170. The British authority, however, claims that even 170 is a handsome figure to work upon if only the general hygienic system especially in the rural districts were improved. The present system he points out, mostly is at least half a century behind the standard of the United States and the British Dominions while even in the flourishing towns sanitation remains practically in an elementary state resulting in recurring outbreaks of typhoid and other epidemics which could be avoided.

The British doctor suggests that a vigorous campaign towards better sanitation would provide a much better means of spending public money than in birth subsidies while even if the latter is maintained such subsidies ought to be devoted only to families rearing two or more children to fifteen years of age.

SOME MINOR POINTS IN COAL STRIKE SETTLED YESTERDAY

SYDNEY, N.S., August 24. Canadian Press. — A tentative understanding upon some of the minor points at issue in the Nova Scotia coal strike was reached at the second session of the British Empire Steel Corporation and the United Mine Workers peace conference held here yesterday afternoon, according to official announcements.

Negotiations will continue to-day.

President Dan Livingstone and the members of the District 26 executive appeared for the United Mine Workers, Vice-President D. H. MacDougall and his officials represented the British Empire Steel Corporation and Hon. D. A. Cameron, Minister without portfolio, was present as observer for the Provincial government.

The session commenced at 2.30 and lasted until 5.30 p.m.

When the meeting broke up President Livingstone gave out the following statement:

"The conference between the executive of the United Mine Workers and representatives of the company was resumed yesterday afternoon Hon. D. A. Cameron was present. A further frank discussion of the questions in dispute took place and some of the minor points in dispute were taken up and a tentative understanding arrived at. The conference will be resumed at 1.30 standard time on Thursday."

Unofficial information was that although the points at issue were thoroughly discussed not a great deal of actual headway was made, the miners apparently marking time pending the arrival of Dr. Clarence Mackinnon, principal of Pinehill College, Halifax, who is expected to be on hand for Thursday's meeting.

On the whole the situation looked brighter last evening and it is believed that the present negotiations would not be protracted.

At a rough estimate about two-thirds of the provincial revenue comes in one form or another from the coal mines and the report persists that Premier Murray is pre-

Conttnued on page 6.)

ENGLAND TO INDIA BY AIR FOR $300.

LONDON, Aug. 24.—(Associated Press).—Trips to India by air in three days, at a cost of $300 first-class and $175 second-class, may soon be offered British travellers. A number of large technical corporations have made a proposal to the Government to run a mail and passenger service from London to Bombay. The airships would have a capacity of 5,000,000 cubic feet, and would be capable of flying at 80 miles an hour with 200 passengers.

The proposal has been put forward in order to develop the communications of the British Empire in speed and cheapness, and thereby assist the development of trade. No promotion profits would be taken by any party, and all the promoters ask is a subsidy from the Government sufficient to pay the public investor a dividend of four and one-half per cent.

NEGLIGEES.

Attractive negligees are made of layers of rainbow tinted chiffons. Sometimes four or five shades are combined to get the proper effect. Flowers of satin and velvet are liked as trimmings for such garments.

G. W. V. A. Opens Fire On The Pensions Board

Veterans' Press Charges Against Board At Opening Session of the Royal Commission to Investigate.

CASES CITED.

OTTAWA, Aug. 24.— (Canadian Press.)— Presentations of the case of the Great War Veterans' Association in their charges against the board of pension commissioners got under way at yesterday's sitting of the Royal Commission, presided over by Col. J. S. Ralston, which resumed its hearings here yesterday. C. G. McNeil, dominion secretary-treasurer of the G.W.V.A. was on the stand during the whole sitting and will continue his presentation of the veterans case to-day.

At the opening of yesterday's proceedings a clash occurred between the G.W.V.A. counsel, H. R. Bowler, and Dr. Gordon Henderson, counsel for the pensions board over the production of files now in the possession of the pensions board. The G.W.V.A. asked that individual files of pensioners being dealt with before the commission be placed in the commission's custody. This was requested as an assurance that files would be present when needed, Mr. Bowler declared. After Dr. Henderson had objected to the G.W.V.A. being allowed to go "on a fishing expedition" it was agreed that the files should be available to a representative of the G.W.V.A., a representative of the pensions board being present at the same time.

Mr. MacNeil in his evidence quoted from Hansard and committee reports to show that parliament and the successive committee had intended that a man who had served in an actual theatre of war should be considered fit at enlistment. The pensions board, he declared, had seriously violated the intentions of the act and case after case had been found which also violated the assurance given by the pension board to returned soldiers in respect to the matter of disabilities and their attributability to service. The charges against the pensions board had only been made in a last effort to secure proper treatment for the returned soldiers in this regard.

The G.W.V.A. secretary also instanced cases of men and dependents refused pensions, with letters from the pensions board which, he claimed, showing the change in the board's interpretation of the act.

Going back over the evidence and reports of committees on pensions from 1916 to the present year, Mr. MacNeil declared that these bodies, after 1918, had held that when a man was accepted for service and actually served in a theatre of war, he should be considered as having been fit at the time of enlistment, unless there had been deliberate concealment of disabilities or obvious disabilities present. The act had been amended to cover the inclusion of members of the permanent force when the C.E.F. ceased to exist, but it was not the intention of parliament which passed the act to in any way penalize former C.E.F. members. In 1918, the G.W.V.A. secretary pointed out, the pensions board had gone before the parliamentary committee and had requested that the act be made more definite with regard to deductions from pensions in respect of pre-war disabilities. The committee had ruled that no deductions should be made in the case of men who had actually served in a theatre of war. This statement was borne out by pensions board officials present at yesterday afternoon's hearing.

TO IMPROVE CANNED GOODS

If canned vegetables and fruits are opened into a china dish and allowed to stand for an hour before using, the contact with the air will cause the canned taste to disappear and improve the flavor.

Grain, Cattle & Produce Markets

Grains—Fall wheat, $1.00 bush; alsike, $5.00 to $7.00 a bush.; peas, $1.25 bush.; flour, $4.10-$4.25 half bbl.; pastry flour, $1 24-lb. bag.

Vegetables—New beets, 5c bunch; leaf lettuce, 5-10c bunch; cabbage, 10-15-20c; domestic tomatoes 3 lbs for 25-50-75c basket; onions, 5c; imported onions, 10c; parsley, 5c; carrots 5c bch.; cucumbers, 5c 50-60 bkt radishes, 5c bunch; egg plant, 15c-20c; domestic potatoes, 25-30c peck; spinach, 20c lb.; string beans, 10c lb.; Bermuda onions, 10c lb.; new peas, 3 qts. for 25c; celery, 15c; new corn, 25c doz.; Yellow Bantam corn 25c doz.; cauliflower, 15-20-25c; vegetable marrow, 10-15-20c; small pickling peppers, 2 for 5c.

Hides and Wool—Cow hides heavy 10c; light 12c horse hides $2.50- $3; calf skins, veal, 15c deacons 75c to $1.00; kips, 8c; sheep skins 75c to $1.00; lamb skins, 40-50c; shearlings 20-25c; fine wool 18-19c; medium 15-16; coarse wool 12-13c.

Dairy Products — Creamery butter 40c; dairy butter 35c lb; oleomargine, 24-29c; eggs 30 cents; shortening, 18-20c lb.; lard, 17-23c; cheese, 19-25c.

Fruits—Bananas, 30 50 doz.; 10c lb California navel oranges, 40-$1.20 grape fruit $1.50 doz; lemons 40 doz mixed nuts, 25-30c; cocoanuts, 15c; rhubarb, 5c; Smyrna figs, 40-50c lb.; green peppers, 10c; Florida watermelon, $1.25; canteloupe, 25-40; peaches 40-50c doz., 50c-$1 basket; plums, 90c-$1.25 basket; green apples, 25-60c peck; red plums, 15c qt.; blueberries, 25-30c; pears, 40-50c doz.; green plums, 2 qts. 25c; California plums, 15-40c doz.; thimbleberries, 25-28c; harvest apples 50-$1 green grapes, 40c lb.; red raspberries, 20c box; yellow plums, 50c basket; red Lombards, 50c basket; red currants, 25c box; red Astraklan apples, 70c basket.

Fish—Pink salmon, 20c lb; white fish, 15c.; haddies, lb., 18c.; boneless 25c; halibut, 30-35c lb.; red salmon, 25c lb.; salmon trout, 28c lb.

Hay—Old hay, baled $20.00; new loose hay $13 to $14; new hay baled $17; straw, $12.

Meats—Beef, 5-35c. lb.; hens, old, 25-30c; live hogs, $13; dressed hogs, $22; bacon, 45-55c; pork, 25-42c; sausage, 14-20c; veal, 5-30c; lamb, 18-38c.

STERLING RATES.

MONTREAL, August 24. Canadian Press. — Sterling exchange was quoted here yesterday:

Demand, 4.4773.

Cables, 4.4798.

CHEESE MARKETS.

MONTREAL, August 24. Canadian Press. — At the United Dairymen's Co-operative auction sale of cheese here yesterday, there were sold 500 boxes of No. 1 white at 15 5-16c; 484 boxes of No. 1 white at 15 5-16c; 196 boxes of No. 2 white at 14 5-8c; 658 boxes of No. 1 colored at 15 5-16c and 838 boxes of No. 1 colored at 15 5-16c.

WINNIPEG CATTLE.

WINNIPEG, August 24. Canadian Press. — Receipts 3322 cattle, 208 calves, 295 hogs, and 372 sheep and lambs.

The cattle market opened slow, with the extra choice butcher steers steady to weaker and all other classes of butcher cattle 25c lower. The medium kinds were 50c lower in spots. Good butcher steers sold from 4.50 to 5.25; cows $3.25 to $4; choice veals $5.40 to $7; stockers and feeders are 25c lower.

The hog market was strong, selects selling at $12. On a good demand top lambs sold at $10 and shep at $6.

EGG MARKETS.

OTTAWA, August 24. Canadian Press. — There is very little change to be noted in the general situation; the market is weak and overstocked with the lower grades. The demand for the higher grades is good and supplies are short. Recent advances in the United Kingdom have created a more hopeful feeling for export.

Toronto firm, specials jobbing 38c to 39c; extras 35c to 36c; firsts 28c to 29c; seconds 23c to 24c.

Montreal firm, business quiet, specials, jobbing 36c; extras 32 to 33.

Poultry steady; there has been some enquiry for export but no business reported.

CHICAGO CATTLE.

CHICAGO, August 24. Canadian Press. — Cattle 11,000; uneven; few good to choice strong weight matured beef steers strong; others are steady to weak; yearlings generally weak to 15c lower; top heavy steers $10.75; best yearlings $10.50; bulk beef steers $8.75 to $10; butcher cows and heifers dull weak to lower. Canners and cutters mostly steady; bulls and stockers strong; bulk beef cows and heifers $4.75 to $7; bulk bologna bulls $3.85 to $4.15; bulk veelers $11 50 to $12; bulk stockers and feeders, $6.25 to $7.25.

Hogs, 21,000; opened slow. Later trading fairly active, 15c to 25c lower; mostly 25c lower. Some plainer kinds off more; bulk 170 to 190 lb. hogs, 9.20 to $9.30; top $9.40; bulk 210 to 240 pound butchers, $8.90 to to 9.15; 250 to 300 lb. butchers mostly $8.25 to $8.85; packing sows, mostly $6.50 to $6.90; little trading in pigs pigs, estimated holdover 9,000.

CHICAGO WHEAT.

CHICAGO, August 24. Canadian Press. — Wheat prices averaged higher yesterday but the best prices were not maintained and at the finish there was little change from the previous close. The final figures were unchanged to 1-4c higher with September 102 5-8 to 102 3-4, and December 103 5-8 to 103 3-4; corn was 1-8c to 7-8c up; oats held steady and provisions weer unchanged to 10c higher.

CASH GRAIN.

MONTREAL, August 24 (Canadian Press). — Extreme dullness again marked the local cash grain market yesterday. There was little change in flour. Practically no demand exists for millfeed and rolled oats. The baled hay market is dull. Demand has fallen off almost to nothing in the butter and cheese markets. An improved demand prevails in the egg market.

BIG GRAIN MOVEMENT.

WINNIPEG, August 24 (Canadian Press). — Heavier marketing and loading of new season grain for the third week of August than for any other corresponding period since 1916 was reported by Canadian Pacific officials yesterday morning.

For the week ending 21st August, there had been marketed by farmers adjacent to the Canadian Pacific, a total of 1,562,386 bushels, or an average of 260,286 bushels per day.

During the same week the railway loaded a total of 938 cars, it was learned.

In the Sunset of Life

A comfortable and happy old age, care-free and independent---such can be your recompense, too, through life insurance.

Canadian Government statistics show the need for this provision:

"Ninety-five per cent. of men at 60 are dependent upon their daily earnings or on others for support, and not one man in thirty who retires with a competency is able to retain that competency to the close of his life."

People are realizing this fact, and life insurance companies in Canada are beginning to pay out more money to living policy-holders than they do in death claims, despite the thousands of death claims annually.

The present is the time to make provision for the future, so that the sunset of your life will not be overcast with shadows.

Any life insurance representative will be pleased to show you how to provide a sure income for your later years.

LIFE INSURANCE SERVICE.

The Evening Examiner

PHONES—Editorial, 1601. Business Office, 1600. Private Branch Exchange to all Departments.

The Examiner is a member of the Audit Bureau of Circulation.

The Daily Examiner, published every lawful evening. The Peterborough Examiner, Limited. Office, 419 George Street.

The Weekly Examiner, published Thursday morning.

The Subscription Price of The Daily Examiner is $6.00 per year; delivered in City; out of town subscribers by mail, $4.50 per year; that of The Weekly Examiner is $1.50.

U. S. REPRESENTATIVES.

Special U. S. Representatives—W. H. Stockwell, 629 People's Gas Building, Chicago, Ill.

New York—Chas. F. Miller, 225 Fifth Avenue.

Advertising Rates on application.

R. M. GLOVER, Managing Director.

THURSDAY, AUGUST 24, 1922.

A PARABLE RECALLED.

Those who have their coal bins filled for the winter may feel very happy, but those who have not should not be at all distressed. Let us recall the parable of the man who filled his barns to overflowing and then was called upon to die, and we may get some comfort. We should not forget that old motto that hung over the dining-room door when we were young, "The Lord Will Provide."

Canada has been too long dependent upon Pennsylvania for its coal supply, and the great strike just ending has provided the opportunity of considering another field within our own empire. True, Wales is separated from Canada by three thousand miles of ocean, but with a fleet of vessels engaged in carrying coal to Canada the year round and taking our products to Great Britain, the price of Welsh coal could be considerably lessened. Welsh coal is declared to be better than the Pennsylvania product and hence is worth more. These fuel famine scares are not pleasant, and Canada might take into serious consideration the advisability of becoming a permanent customer of the ancient principality of Wales.—Kingston Standard.

CLEANING UP LONDON.

One of the biggest housing schemes ever attempted in any city in the world is being launched in London, England, where Queen Mary is taking a leading part in the movement to rid London of the slum districts. Only those who have, by chance, invaded these poverty sections of the great metropolis have any idea what slum conditions are really like. They beggar description to a Canadian used to dwelling in a well circumstanced city like St. Catharines. The very lives of the people are warped by their environment, and it is almost true to say, that birth in the slums of London constitutes a life handicap which is seldom if ever overcome.

There are, it seems, some twenty-two "black spot" areas in London. The Ware street district, which covers about nine and a half acres, will be cleared up first. This area includes three hundred and eighty-six dwellings and houses two thousand six hundred people.

The Ministry of Health has issued an order approving the scheme, which is under the patronage of Queen Mary.

The cost of clearing, building and road making, apart from the construction of new dwelling houses, will be five hundred and ninety thousand dollars.

In the coming ten to twelve years, it is hoped that some twenty other areas will be treated.

The whole scheme includes a displacement of about forty-five thousand persons at an outlay that reaches up into the millions.

Computation shows that the present time is a good one for the go-ahead plans, not alone from the point of view of health, but from that of expenditure, as the lands today are selling at a lower rate than in pre-war time.

Even at the comparatively low cost the work cannot be done on any cheap basis as cheapness in the long run would be costly indeed.

When looked at from the point of view of what will be gained in better health and a happier people—the millions to be spent doubtless will prove a "good investment."

Of course, it is a long time off yet, before slum conditions will be recognized in most Canadian cities, but 25 years ago, few would have had that fear of Toronto, whereas it is frequently stated that conditions in "the ward" in the Queen City are "slumming up." It is important that we recognize the town planning movement, and study the ideas which if adopted now will preclude any necessity of re-making large city areas 50 years hence.—St. Catharines Standard.

MOTORLESS FLYING MACHINES.

The development of motorless flying machines has amazed professional aviators, says the New York Times. In the Rhone hills, near Wiesbaden, Hentzen, a German, in the glider Vampire remained aloft two hours and ten seconds, and with no motor to whirl a propeller glided more than six miles before landing. The French aviator, Bossoutrot, succeeded only in "flying" two minutes and fifty-one seconds in a Farman monoplane.

It seems to be fundamental that in calm air such feats as those of the Germans would have been impossible. Wind was required; the more the better, short of a gale. If a light motor were installed in their "gliders," ascents could be made and actual flights effected in a calm. Sailplane, as the Germans call the Vampire, seems to be an appropriate name. A dispatch from Berlin sheds light upon the design of the machine:

"The Wasserkuppe (technical) schools are paying great attention to the problem of a motorless airplane designed to utilize the wind for going up, for coming down and for motion forward, with or against the wind. The problem is really that of yachting in the air. These machines are not gliders."

It must be from a scientific study of the flying of birds, bats and insects, more thorough than has been made before, that the Germans are learning to build and operate their sailplanes. In the beginning they must have been indebted to J. Bell Pettigrew and L. de Lucy, who wrote a great deal about the flights of birds and insects in relation to aeronautics. It was Pettigrew who pointed out that the wings of flying creatures strike downward and forward during the down strokes, and upward and still forward (never backward) during the up strokes. It has been said that "flight in every instance is the product, not of superior levity, but of weight and power directed upon properly constructed flying organs." Thus it follows that a metal airplane with its motor may weigh tons and yet be flown fast and far. Some of the heaviest birds are the strongest fliers. The small common house fly whirs its wings at the rate of 300 times a second, but it does not fly as swiftly as the dragon fly. It has been happily said that when a bird attempts to fly in a calm its wings beat the air so rapidly that "the wings fly the bird." When a strong wind is blowing the muscular exertion is much less. Then "the air flies the bird," which has only to incline its wings at a slight upward angle to present kitelike surfaces to the thrust of the wind. It is the stiff breeze, or half a gale, that wafts the albatross along with extended pinions. These illustrations help one to understand how the German sailplanes keep going. Let a dead calm come suddenly and down they would glide, or perhaps fall, to the earth.

SOME DAY A TRADES COUNSEL?

It's a wise union that knows when not to strike, that first carefully reckons the possible cost, and that anticipates more the results of defeat than the delights of victory. For a strike that is cheerfully launched as a means to an end sometimes means the end of the union. More than one union, engrossed in its grievances, agitated by its leaders and considering only the goal without examining or reconnoitring the way to it, has been checkmated by circumstances or obstacles that might have been avoided. Disappointment and discontent, sometimes recriminations, within the organization hastened its dissolution, and the last state was worse than the first.

Prudence should therefore sit in at the union meetings, with foresight close by, and patience and coolness also present. In these sessions where all the members are inclined to think alike, and perhaps also to think not wisely but too well, a trustworthy outsider might prove a valuable accessory.

County and city councils have their solicitors, corporations and directorates often have their counsel, so why should it be unreasonable or absurd for a labour union also to have a counsel of its own, say a lawyer whose opinion could be sought in times of stress and whose detachment and vision from the approximate position of a neutral might suggest a certain course which members themselves had not seen because their gaze was too closely fixed elsewhere.

The oldest unions need no such advice. Wisdom has come to them with experience, and they keep the strike as the last shot in the locker. They realize that their union is very literally their strength. It represents their economic strength, and once the union declares a strike it begins to expend that strength. Hence the wise union knows the limit of its strength, and consequently when not to strike.

The register of the Peterborough Trades and Labour Council is daubed here and there with the brief and dismal record of unions that lacked intelligence and wisdom. One of the most lamentable in recent memory had such a short life that it was gone, shot to pieces, before it got properly started. Its members imagined that the first and almost the only purpose of their association was to declare a strike.

An organizer appeared early and often on the scene and plans for a strike were all set with the expectation of support in other cities and with various other assurances, practically none of which, it transpired afterward, had been carefully investigated and checked up. Any lawyer or business man acting as an independent adviser would have cautioned that union against premature action. The strike lasted a week and its results were a loss all down the line. Organized labour at its central council had thereafter several vacant chairs and the union was wrecked.

Had the company employing those men endeavoured to break up the union it would no doubt have failed, but a strike of barely one week, with the approval of the organizer and the officers and men, was dramatically and swiftly destructive.

The economic strength of that union was shattered by an instrument its members didn't understand or appreciate. Meanwhile older unions that have been carrying on for years, some of them with notches on their sticks, are going quietly on their way, taking and giving within reason, ready to compromise when fairly dealt with, flourishing, as it were—and, with all, conserving and enlarging the power of their unity. To them a strike might not be disastrous, for the spirit of brotherhood is strong among them, nevertheless they prefer industrial peace and moderation and mediation The strike is the last resort.

If memory is not at fault, the Letter Carriers on several occasions quite freely discussed their difficulties with lawyers, who happened to be also members of Parliament. The suggestion therefore is not without precedent.

Wise and Otherwise

Apparently there is a place for everything except Emma Goldman.

* * * * *

If Mr. Harding is content with one term, he needn't worry about his place in history.

* * * * *

Some call it the Fordney-McCumber tariff, and some call it the Fordney-Encumber tariff.

* * * * *

They may dig and ship out the coal if they will, but no dout the price will remain up still.

* * * * *

America is safe either way, whether the world decides for the Golden Rule of the rule of gold.

* * * * *

At any rate the striking miners haven't demanded that operators paint targets on the mine guards.

* * * * *

If one man in the smoker uses perfume, it is always a great relief

to have another come in and light up that kind of pipe.

* * * * *

If only the principle of collective bargaining could function without so much collective loafing.

* * *

As the world battles toward normal conditions, General Prosperity stays well in the rear as usual.

* * * * *

We would know when the first cuss word was invented if we knew when the first fly was domesticated.

* * * * *

Russia may have no heart and very little use for a stomach, but her gall has suffered no deterioration.

* * * * *

It appears to be conceded that Germany should be given a little more time and Russia a little more rope.

* * * * *

Henry Ford was making 43 miles an hour when arrested for speeding. Now you know the kind of car he doesn't drive.

* * * * *

A girl's chances of being given away by hed father depend largely

on how many times she is given away by her small brother.

* * * * *

Mexico should treat our citizens with the same reverential respect shown greasers on this side of the Rio Grande.

* * * * *

The eagle represents America, the donkey and the elephant the political parties, and the goat the Chief Executive.

* * * * *

The pitcher that went too often to the well knows what will happen to the one that goes too often to the dug-out.

* * * * *

The only thing that grows in transit and gives the consumer more than the shipper sent him is a price advance at the mines.

* * * * *

Well, bobbed hair is all right. The modern husband doesn't use her braids as a handle while mopping up the floor with her, anyway.

NEW ZEALANDERS IN A CHEERFUL MOOD.

WELLINGTON, N. Z., Aug. 24.—(Associated Press).—Cyril Mee, who trained community song-leaders for the American troops during the war, has visited this city and introduced the idea of community singing. It caught on at once. A meeting of prominent Wellington business men was held at his instigation, the Mayor presiding, and those present formed themselves into a committee to introduce the scheme.

"It met with immediate success," said the New Zealand Herald, "the attendance at the first sing numbering about 800 and at the last no fewer than 4,000."

The sings are held in the Town Hall from mid-day until 2 o'clock one day each week. There is an accompanist and a piano and a song leader who acts as conductor.

Leaflets are distributed with 12 or 14 choruses or songs knows to everybody. The leader announces which will be sung, gives them a start—and off they go. There is nothing whatever of a commercial proposition about it.

A collection is taken as the people pass out, and they contribute from a penny to sixpence, according to the amount of enjoyment they got out of it.

The money is used for the hire of the hall, piano, advertising and printing. It is hoped soon to get a booklet printed containing 50 community songs. Hymns are not sung, but just the good old-fashioned songs that everyone loves with a few tuneful, popular choruses to help keep people cheerful.

HAMITON ENTRANCE OF THE HIGHWAY IS OPENED.

HAMILTON, August 24 (Canadian Press). — Marked by an interesting ceremony, the Hamilton entrance of the Toronto-Hamilton Highway was officially opened yesterday afternoon, and also the local link of the Niagara-Hamilton road.

Scores of motor cars followed the Government officials and the local party as the tablets on the five local bridges were unveiled and the silken hemp was cut, opening up the cement strip.

THE MYSTERY MIND

Arthur B. Reeve and John W. Grey

(Continued from Yesterday.)

Surrounding the raiding party were five members of the band in addition to Renard. Covering the sergeant from the hallway which had admitted them was the Frenchman Dupree, Renard's companion at the time of Dupont's previous visit. From the curtains of the farther room three men covered the three police officers. Boggs, the chauffeur, and Luis, the keeper of the coffee house, Dupont recognized instantly. The third man, after some little mental effort, he placed as the attendant or valet to Dupree at the time the Frenchman brought the hypnotic machine to Nerva's apartment for her seance. As for himself, Dupont was covered by the pigmy, Kali. In the black's hand was a little winged dart. Dupont knew it from his travels, knew the speed with which the poison on the point acted. In the hands of Kali it was more deadly than a firearm.

The sergeant was the one to break the spell, to precipitate the fight. Just as Renard was about to direct the disarming of the forces of the law the grizzled policeman jerked out something in low tones, to his men, then with his revolver still held up in the air, fired at the single lamp, puttin' it out. It was a remarkable piece of markmanship, enough to break the wrist of a strong man.

Immediately the shots spit out in the darkness. The police dropped to the floor in accordance with their special training, firing so as to afford the least effective target to the gangsters. Dupont changing his position after each shot, aimed at the flashes from the farther side of the room, meanwhile working his way around to his own forces and the door, to block the escape of any of the others.

One man, crawling, bumped against his legs. Dupont's weapon barked just a moment before the flash from the floor. The aim of the other, fortunately disconcerted, grazed the sleeve of his coat, but did not touch him. A groan told of his own better marksmanship in the dark.

The battle was over as quickly as it started. The sergeant waited, cautiously for several moments after the last shot. Then he struck a match. One of his men flashed an electric torch about. The lamp, an old-fashioned oil burner, was relighted, and the casualties revealed before them.

The victim of Dupont's shot was the man whose name he did not know, whom he had seen once before as the accomplice of Dupree, the Frenchman. Renard and Dupree and Kali had escaped. Luis, the proprietor of the coffee house, was a prisoner. Attempting to clamber out the window he had been nabbed and held by one of the policemen. Boggs, the chauffeur, lay crumpled up, dead, from a clean shot through the lungs.

Two of the officers immediately were sent out to intercept any of those who had eluded them ,but they returned, unable to find any sign of the fugitives. Dupont and the sergeant searched the shack carefully. No one was in hiding.

"Well— " The sergeant philosophically resumed his attempt to open the bag. "Sure," he remarked, "evidence is sometimes as good as a man because it talks, and a man won't, always."

Dupont hurried to break into the cardboard box he had started to open before. One by one the contents of every bag and box were exposed to view. Even the trunk was forced. Before them, neatly piled and in perfect order, were bricks; red bricks, yellow bricks, mottled fancy bricks, and ordinary bricks. Nothing else.

Dupont flushed. "It was a trap. We walked right into it. They knew our curisoity would be aroused by a lot of heavy things to open; that it would give them an opportunity to catch us off our guard."

The sergeant's eyes travelled slowly to their prisoner. "We'll learn something," he muttered. "Come here, tabasco "

The negro's eyes widened with fear. He knew he was to be subjected to the third degree, that what he knew would be forced from him. At the same time he knew the price of treachery to the gang. Great beads of perspiration stood out upon his forehead. He trembled, s that he had to be held up by two officers.

"Know what's coming, don't you?" A sort of cruel exultation was in the sergeant's expression. He did not relish the episode of the bricks. When word of the loaded bags and boxes went the rounds of the precinct and city police circles, he knew he faced chaffing which might never end. "Well " He slapped the man's face, suddenly. "What do you know?"

For all his fear the negro possessed courage. Gritting his teeth he refused a word of any sort.

"Come on Come on, there Tell us where else the gang hangs out. Tell us all about who's associated with the precious outfit."

Still Luis was stubborn. Angered, the sergeant shouted his orders. The two men holding the negro seized his arms, bending them backward and upward. His face twitched in agony. His breath came in short, fearful gasps. He began to moan as the leverage on his arms started to twist the joints from their sockets at his shoulders.

Dupont felt his blood run cold. Though he remembered all Violet had suffered at the hands of the gang he could not stand still, a silent witness to this torture. But before he could make a move to stop the police, Luis surrendered

"I'll tell," he whispered. "I—I'll tell "

The sergeant straightened, with a look of satisfaction. "Where——"

He got no further. There was a quick, high-pitched, whizzing sound, coming apparently from the direction of the window. Luis hal jumped up at his place, then he went backward, as though some invisible archer was using his spine for a bow. No sound passed his lips. For a brief moment he was taut, then something snapped, and he dropped to the floor, dead. Protruding from the back of his neck was a small, feathered, poisoned dart. On his lips was a tiny fleck of foam.

"Kali " Dupont shouted.

He leaped to the window, drawing his revolver. One officer followed him, another dashed to the passageway. No sign of the pygmy was found. In the brief instant of Luis's death struggle he had escaped a second time.

Thoroughly disgruntled the sergeant led his small force out of the shack. The three dead were laid in a corner, to await the medical examiner. One officer was posted at the door on guard.

(To Be Continued)

REOPEN CUPIDS' COURT.

HAMMOND, N. J., Aug. 24. —(Special).—Cupids' court is to reopen here to-day.

MAXWELL

Close comparison causes the remarkable value of the good Maxwell to stand out unmistakably. It is generally agreed now that only high ideals, expressed in fine manufacturing, can produce a car of such beauty, stamina, and economy, at such a price.

Cord tires, non-skid front and rear; disc steel wheels, demountable at rim and at hub; drum type lamps; Alemite lubrication; motor-driven electric horn; unusually long springs

GILLESPIE GARAGE
Phone 950 378 Aylmer St.

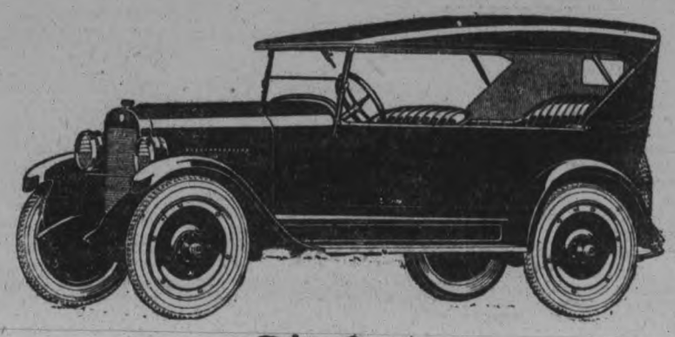

139-C

The Good MAXWELL

FORCED TOWN TO CLEAN UP.

Americans in Russia Withheld Relief—Officials Got Busy.

MOSCOW, August 24. — American doctors who have just returned from an inspection of sanitary conditions in districts of Russia where no relief had been extended, report that in the city of Saransk hospital gauze furnished by the medical division of the American Relief Administration, along with other surgical supplies, was the first seen there in four years.

So bad was the city's sanitation and so deplorable the condition of the children's homes that the authorities were told there would be no relief of any kind forthcoming until everything was cleaned up.

As a result, one of the doctors stated, Communists, parents and prisoners alike, were organised into guards to purge children's homes, drain stagnant pools, and remove refuse which had accumulated.

Peasants who had market stalls were ordered to clean up around their [illegible] under penalty of fine and imprisonment in the event of failure to do so. The town, which formerly was a pest hole, according to the surgeon, and a source of contagious disease epidemics, is rapidly becoming clean and orderly.

The American Relief Administration is waging a strenuous campaign throughout Russia against filth and disease now that the famine has been checked.

In addition to the distribution of nearly $8,000,000 worth of Red Cross and army medical supplies, the medical division of the A. R A. is inoculating 10,000,000 people against smallpox, typhod, cholera, and paratyphoid. Experimentation on serums to prevent typhus is being carried on, which, if successful, will wipe out Russia's worst enemy.

ENQUIRY INTO STEAMER COLLISION IS ADJOURNED.

MONTREAL, Aug. 24.—(Canadian Press).—Adjournment to Levis of the enquiry into the collision between the Indo-Chine and the Sarmatia was ordered by Captain L. A. Demers, Dominion Wreck Commissioner, following yesterday afternoon's sitting of the court here. Both ships are now in Levis undergoing repairs, while one of the principal witnesses, Captain Buch, master of the Sarmatia, is laid up on his own ship with a broken leg, suffered in the collision near Three Rivers on August 11.

HARVEST CONDITIONS GOOD, VICTORIA COUNTY

LINDSAY, Aug. 24.—Speaking of the crop conditions in Victoria at the present, M. J. Hogan, secretary of the County U.F.O. said that things were about average, with harvesting about three days ahead of the usual run. On some farms west of the town, plowing operations have commenced and the alsike ground has been turned under.

Most of the crops are saved with the exception of an occasional field of late grain. The buckwheat crop promises good if there is no frost. Corn crops also look good. The extended period of good weather has proven a bonanza to the harvesters.

To Holders of Five Year 5½ per cent Canada's Victory Bonds

Issued in 1917 and Maturing 1st December, 1922.

CONVERSION PROPOSALS

THE MINISTER OF FINANCE offers to holders of these bonds who desire to continue their investment in Dominion of Canada securities the privilege of exchanging the maturing bonds for new bonds bearing 5½ per cent interest, payable half yearly, of either of the following classes:—

(a) Five year bonds, dated 1st November, 1922, to mature 1st November, 1927.

(b) Ten year bonds, dated 1st November, 1922, to mature 1st November, 1932.

While the maturing bonds will carry interest to 1st December, 1922, the new bonds will commence to earn interest from 1st November, 1922, GIVING A BONUS OF A FULL MONTH'S INTEREST TO THOSE AVAILING THEMSELVES OF THE CONVERSION PRIVILEGE.

This offer is made to holders of the maturing bonds and is not open to other investors. The bonds to be issued under this proposal will be substantially of the same character as those which are maturing, except that the exemption from taxation does not apply to the new issue.

Holders of the maturing bonds who wish to avail themselves of this conversion privilege should take their bonds AS EARLY AS POSSIBLE, BUT NOT LATER THAN SEPTEMBER 30th, to a Branch of any Chartered Bank in Canada and receive in exchange an official receipt for the bonds surrendered, containing an undertaking to deliver the corresponding bonds of the new issue.

Holders of maturing fully registered bonds, interest payable by cheque from Ottawa, will receive their December 1 interest cheque as usual. Holders of coupon bonds will detach and retain the last unmatured coupon before surrendering the bond itself for conversion purposes.

The surrendered bonds will be forwarded by banks to the Minister of Finance at Ottawa, where they will be exchanged for bonds of the new issue, in fully registered, or coupon registered or coupon bearer form carrying interest payable 1st May and 1st November of each year of the duration of the loan, the first interest payment accruing and payable 1st May, 1923. Bonds of the new issue will be sent to the banks for delivery immediately after the receipt of the surrendered bonds.

The bonds of the maturing issue which are not converted under this proposal will be paid off in cash on the 1st December, 1922.

W. S. FIELDING,
Minister of Finance.

Dated at Ottawa, 8th August, 1922.

PETERBORO, DURHAM, VICTORIA, HASTINGS AND NORTHUMBERLAND---PAGE FOR DISTRICT READERS

THE DAY'S DOINGS AS RECORDED BY THE EXAMINER'S STAFF OF CORRESPONDENTS

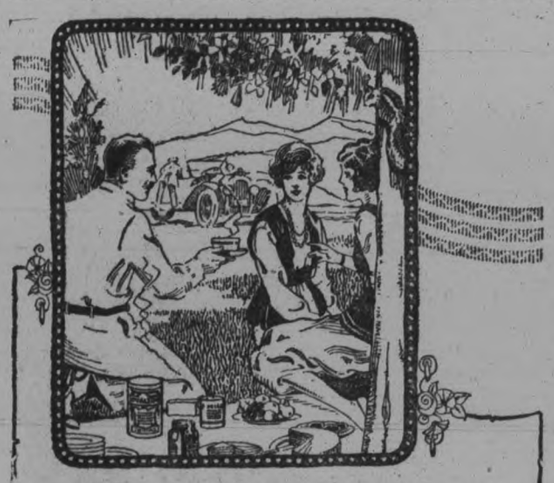

TO top off the picnic lunch nothing else is quite so altogether satisfying as a cup of delicious "Ovaltine". It rounds out the meal—gives a finishing touch to its enjoyment and ensures comfort and ease of digestion. "Ovaltine" is concentrated nourishment extracted from barley malt, milk and eggs, delicately flavored with cocoa. Its intensive food value and ease of preparation render it particularly serviceable, not only for picnic parties, but for motorists, travellers, doctors and others whose occupations entail irregularity of meals.

"Ovaltine" is also abundantly rich in those wonderful vitamines which scientists affirm are essential for the health and protection of the body.

OVALTINE
TONIC FOOD BEVERAGE

AT ALL DRUGGISTS
50c. - 85c. - $1.50
Trial sample sent on receipt of five cents for postage and packing.
Canadian Office:
A. WANDER, LIMITED
Dept. K 27 Front St. E., Toronto. 17C

CAMPBELLFORD MAY ACQUIRE TOWN HALL

Petition in Circulation to Turn Ogilvie Property Into Municipal Building —Improvements at Fair Grounds.

NEWS PARAGRAPHS.

CAMPBELLFORD, August 24.—There is some talk about turning the fine old stone building known as the Ogilvie property in to a municipal building, where the business of the town could be transacted instead of having offices scattered around in upstairs rooms and holding Council meetings in the Library.

A petition is being circulated, and has been largely signed by the citizens, who realise that it is about time that Campbellford had something substantial in the way of a Town Hall.

Fair Grounds Improved.

Visitors to Campbellford Fair this year will be surprised at the number of improvements which have been made on the grounds, most important of which is a new poultry building. John Wallace has charge of the carpentering work, and the committees in charge of other departments are doing their best to make this year's Fair one of the greatest in the history of the Agricultural Society.

More Alarm Boxes.

With the advent of the new motor fire truck, the Department have decided to install more alarm boxes, in the different wards. At present there are only four signals, which number is entirely inadequate.

Property Transfers.

C. Chapple, of Seymour East, has purchased the fine residence of Fred McMullen's, on Centre Street, and takes possession about 15th October.

Wm. Clark, of Grand Road, has disposed of his fine house on Grand Road, and has purchased a farm in Belmont Township, near Havelock, and will take possession shortly.

Runaway Horse.

A colt belonging to Charles Forrestall became frightened and dashdown the Grand Road, and after crossing the railway tracks he took to the sidewalk, made a short turn at Victoria street, then fell and was caught by Arthur E. Caddy. Fortunately no one was hurt but the buggy was a wreck.

Band Concert.

Success attended the garden party given by the 1st Northumberland Regt. Band at the Methodist church ground on Tuesday evening, and the following selections were rendered:
March, S.I.B.A. ..... R. B. Hall
Waltz, Trail of Dreams .....
March, Second Regiment R. B. Hall
Overture, Memories from Emerald Waltz .... Stephen Foster-Bernard
March Middy ..... Alford
Waltz, When the Tide Comes In....
Waltz, Nights of Gladness .....
March, Colonel Bogey .....
God Save the King .....

The Warne Drug Company, Ltd.

Presentations.

Presentation was made by Major Bygot to Bandmaster R. T. Cowell of a first class officer's certificate dating from June 1st.

Rev. Mr. Kenny presented Mr. W. Walsh with a gold headed umbrella, given by the members of the band, as a token of appreciation of his services during his stay in Campbellford.

The proceeds amounted to nearly $175 which will be used for new music and general expenses.

Bandmaster Cowell and the officers wish to take this opportunity of thanking the citizens for their generous patronage.

Personal Items.

Mr. Jack Nicholl of Galt,Ont., former organist of St. Andrew's church, was renewing acquaintances around town this week.

Tom Hume of Seymour East left to-day for his new home near Cobourg, Ont.

Mrs. Howard Plewis and the children, have returned to Toronto after a pleasant vacation at the home of her parents, Mr. and Mrs. Mortimer Reynolds, Sebastopool street.

Mr. and Mrs. Stephen Twigg and the children, leave on Thursday for a motor trip to Detroit, Mich.

Mrs. W. H. Hart, of Grand Road, has returned home after a pleasant visit spent at Lindsay and the Kawartha Lakes.

Mr. Thomas McManus of Toronto was renewing acquaintances around town this week.

Miss Lillian Moore, of Keene, is a visitor in town, and the guest of Miss L. Stephens, Frank Street.

Mr. J. T. Bucke and wife, from Toronto, are visiting at the home of Mr. Burke's mother on Booth Street.

Went to Havelock.

A number of citizens motored over to Havelock on Wednesday to hear Premier E. C. Drury speak at the Athletic Grounds.

Mr. Ray Merrill, of Toronto, is a visitor in town this week, and will proceed by motor to his summer home at Kawartha Lake on Friday.

Mr. J. A. Hendricks motored over to Havelock on Wednesday to attend the Drury demonstration.

Al. Watson has purchased a fine new touring car.

Miss Nina Boyce, of Percy Boom, is a visitor in town, and the guest of Mrs. Charles Nadoo, of Inkerman Street.

Mr. James Irwin, of Sturgeon Point, is a visitor in town this week, and reports good bass fishing in that section.

Mr. and Mrs. William Regan and their three boys arrived by motor from Toronto and visited friends, prior to leaving for their summer home at the Bridge.

Dr. and Mrs. Lu. Vosper are spending the holidays at their summer home, Oak Lake.

Messrs. Frank Bonnycastle and Clifford Weston have returned from another outing at Lake Tonagomg, and report the bass fishing just as good as ever.

Mr. John Boyce, of Percy Boom, was in town on official business on Wednesday.

Getting Better.

The many friends of Ed. Bull, who has been seriously ill at his summer cottage, Percy Boom, will be glad to hear that his condition has much improved.

Mr. and Mrs. Dan. Oakley, of Norwood, are visitors in town, and the guests of Mrs. George Oliver, Grand Road.

Messrs. Everett Thomas, Jack Haig and Purdy Petty are spending their holidays at Mrs. Vermilyea's cottage, Percy Boom.

Fruit Market.

There was a plentiful supply of peaches of the early variety shown on the market to-day, prices ranging from 90c to $1.15 for best quality.

Mr. and Mrs. Harry P. Lee and little daughter have returned to Toronto, after a pleasant visit with relatives in town. Mr. Lee conducted a stationery and cigar business on Front Street some years ago.

Mr. E. G. Tinney, of the town power house, is on vacation, and has left for Cobourg.

Mr. and Mrs. Hartley Ivey, of Brockville, and Miss May Parkins, of Lindsay, are visitors in town and the guests of Mrs. W. I. Stillman, of Rear Street.

Miss Eloise Watson left on Monday for Calgary, Alta., where she has accepted a position on the Public School staff.

Mr. and Mrs. Robert Greenley and

How I Got Rid of Burning Feet

And Pains from Corns and Bunions Without Soaking, Powders, Plasters, Etc., After Suffering Indescribable Foot Misery for 20 Years.

Prof. F. T. McIntyre, well known world tourist and lecturer, says: "For years I was compelled to wear shoes two sizes too large, to be able to walk with any comfort at all. I tried powders, plasters, liquids and foot-treatments galore, but the burning, callouses, and soreness refused to go, while the pains from corns and bunions continued to torture both mind and body, which upset my entire nervous system. One day, very fortunately, I met a lady from Egypt who gave me a little box of Gypsy Foot Relief, which she said was a secret from the desert. After using it a short time, the awful burning stopped, the callouses came off in chunks, leaving the skin on my feet clean and smooth, while the pains from corns and bunions seemed to disappear as if by magic. From that time, I said a joyful goodbye to over twenty years of indescribable foot misery. I would not take a hundred thousand dollars to again go through those years of agony. Now I feel like telling every foot sufferer to get a box of the wonderful Gypsy Foot Relief."

Note.—Gypsy Foot Relief, referred to by Mr. McIntyre, may be applied in a minute, without fuss or bother. Sure, quick relief comes three minutes later, or the makers give back the little you pay. It is sold in this city by all good druggists including

For sale by Warne Drug Co., Jas. Lynch, Bond's drug store, McDermid and Jury's, and other good drug stores.

Mrs. Charles Keir and Master Donald, motored on Friday to Cobourg to attend the Horse Show.

Mrs. Thomas Free, Mrs. Earl Williams, Miss Jennie Ballantyne, and Miss K. Oulton motored to Toronto on Monday, returning on Tuesday.

Miss Grace Cochrane is visiting at the home of her mother in Uxbridge. She is accompanied by little Misses Delmas and Helen Montgomery.

Mr. Jame Irwin, who has been at Haliburton for some time, is in town this week.

Mrs. Clayton Specks, of Prust Avenue, Toronto, is visiting at the home of her mother, Mrs. Wiliam Arnold, Seymour East.

Mr. and Mrs. George Scrivener and children, of Havelock Road, returned home on Tuesday after visiting their daughter in Windsor.

Mrs. E. Marriott and Master Lawrence returned home on Tuesday after spending a couple of weeks with Rev. and Mrs. Bilton, Gravenhurst.

Miss Hawley has returned home after visiting at the home of her brother and other friends in Toronto.

Mr. and Mrs. S. H. Neale received the sad news of the death of their little seven-months-old son John Hubert, in Toronto, on Wednesday. Friends sympathise with Mr. and Mrs. Neale in their bereavement.

Garden Party.

The garden party held on Tuesday evening on the Methodist Church lawn, under the auspices of the Northumberland Regiment Band, was quite well attended. The evening was ideal, and the Band was certainly most generous with their numbers, which were well rendered, and reflects much credit upon the members and their capable leader, Mr. R. T. Cowell. Ice-cream, soft drinks, etc., were sold, and the ladies had an abundance of good things to eat, to which ample justice was done.

Norwood News.

NORWOOD, Aug. 24. — Mrs. Arthur Nixon was in Peterboro, on Wednesday on business.

Mr. Percy Englisch has returned to Hamilton after a week's visit with his mother.

Miss Mona Wyide of Havelock is visiting firends in the village.

Miss Jean Buck arrived home on Tuesday after a month's visit with friends at Rice Lake.

Mrs. Fred Fry is visiting her sister, Mrs. O. Varcoe at Roseneath.

Mr. and Mrs. George Humphries spent Sunday with friends at Cotesloe.

Mr. Giffin of the Union Bank staff left the first of the week for a two weeks vacation.

Mr. and Mrs. Hugh Robb and Miss Reta Robb were guests of friends in Seymour on Sunday.

Mrs. Fred Garlick is visiting friends in Toronto and Kitchener.

Miss E. L. Waters was down from the lake for a few days last week.

Mr. and Mrs. Robt. Sedgwick, were Sunday guests of Mr. and Mrs. M. Barr, Cotesloe.

Miss Shaughnessy, R.N., of Peterboro, is nursing Mrs. Hubble, who is very ill at her home on King street.

Miss Ruth Thompson of Hastings has been spending a few days with her grandparents, Mr. and Mrs Hugh Robb.

Mrs. William McColl is visiting in Alnwick the guest of her sister, Mrs. O. Varcoe.

Mrs. McRoberts (nee Lillie Moffat) and sons, who have been the guests of Mr. and Mrs. John Logan, left on Wednesday to visit friends at Mount Eagle Valley, Hastings County.

Mr. and Mrs. Wm. Scott and family spent Sunday at Cotesloe.

Mrs. Robt. Dobberman of Thorald, is the guest of her parents, Mr. and Mrs. M. Nicol.

Mr. and Mrs. John Thompson of Hastings spent Tuesday in the village.

Mrs. John Roger, Misses Lottie and Echo Rogers are visiting in Belleville.

Mr. Norman McKelvie who has been working at Trent River is home for a short holiday.

Mrs. Brackenridge and daughter Bessie and Margaret spent a few days lately in Peterboro and Otonabee,

PREMIER E. C. DRURY AT HAVELOCK MEET

Annual U.F.O. Picnic of East Peterboro Accounted For Yesterday—The J. J. Morrison Controversy.

BIG CROWD PRESENT.

HAVELOCK, Aug. 24. — The annual U.F.O. picnic of East Peterboro held here yesterday drew over one thousand people from all parts of the district to hear Premier E. C. Drury discuss the issues of the day.

Took Constitutional

It was the fifth annual picnic of the Assocation but the first held in Havelock. Morley Smithson the East Peterboro director who introduced the Premier declared that from each picnic the organization grew in size and importance. G. T. Brethen, M.P., spoke briefly and E. N. McDonald M.P.P., immediately preceded the Premier. The picnic was held at the Fair Grounds and the speech king from the band stand began after two and was over by four. The Premier was thereby enabled to get away on an early start for Toronto. He, arrived at noon and was met at the Havelock station by notables in the U.F.O. ranks and entertained at dinner. With Mr. Brethen and others he walked to the political gathering plce while the Alderville Indian place while the Alerville Indian

Address of Welcome

An address of welcome was read to Premier Drury by Reeve W. A. Jones and in its confidence was expressed in the Drury government. G. A. Brethen, M.P. declared he had found at Ottawa conditions much as he had anticipated— the old parties were keeping the party more to the fore than the county. "I have tried to support everything that is good and protested against everything that is wrong and I believe the Progressive party has done much to make Canada a better place to live in," he said. E. M. McDonld first opened the discussion on the Drury-Morrison controversy and he claimed that in East Peterboro, the problem of uniting urban and rural dwellers under one banner had been happily solved. He said the U.F.O. weres only too glad to have the support of outsiders providing the persons entered the political organization with similar ideals to the farmers.

Signs of Times

After the Premier complimented the U.F.O. on the attendance while pointing out that the earnest desire of the people to hear political discussion was a hopeful sign of the times, he promptly got around to the engagement he has had with Secretary Morrison "so as not to waste time." He said it was perhaps an unfortunate controversy and he later on commended the work of the Secretary in organization although he went on to say that the Patrons and the Grange the predeceasors of the U.F.O. were virile and had more members.

Broaden Out

He was sharply divided with the Secretary he said as to the scope of the Progressive movement. The Secretary wanted it confined to one class and he desired it broadened out to the extent that supporters of the new party in urban parts could be admitted. "I yield to no one as a member of the farm organization", he said. He proceeded to outline the birth of the Progressive party as a result of the failure of the old parties to recognize in agriculture the basic industry of Canada and so regard it from a political point of view. "There could be no greater calamity befall our country than that our people should have to leave the farm and perhaps be replaced by people of inferior education," he said.

All of the People

The disregard of agriculture led to the Farmers' movement and yesterday the Premier opened his address with an appeal for a united party representing both urban and rural voters and supported by both. He said it was impossible for a class party such as his good friend Morrison desired to exist and the government must represent all the people equally if it is to survive.

Not Hard to Mix.

The Premier read excerpts from Secretary Morrison's address at Kingston the day previous and regarding his statement that it is as easy to mix oil and water as the two classes of city and country people, the Premier said: "I differ with that. I believe the interests of the town and country are one. We cannot build up by being opposed to each other. I believe I can find followers in urban centres to the same policy I am outlining here," he remarked confidently, "That's me," he said with a laugh that seemed to catch the fancy of the crowd when he referred to what Morrison said about the "fellow who wants to broaden out."

Lauds Opposition.

Some good thunder was provided for the Premier by the secretary holding up County Councils as a model of harmonious government. Secretary Morrison's ideas of carrying on the Legislature like a County Council were not practical, the Premier said. His desire to get away from the inigitous Opposition showed an oversight of the fact that the County Councils are close to the people and can't get away from keen criticism. Legislatures are further removed from the people, and the Premier had nothing but good words for a "keen and wide-awake" Opposition. "They act as the eyes of the whole people," he declared.

"The ultimate end of any government is defeat," remarked the Premier, "and I always have that idea in mind. I want to see the farm organization go on. When I leave the government I want to go back to my farm and I hope to become a good member of a farm organization. I do not want a wedge driven between the city and country. I don't want to see a new-fangled government that would carry on its affairs like a County Council."

Good Roads.

The Premier's account of his stewardship occupied the greater part of his address. He enlarged on the government's good road policy and went into the financial scheme by which the expenditure is possible through the capitalization of the revenue from motor licenses. "The traffic is there and it has to be looked after. It is better to spend the money on roads than on automobile repairs," said the Premier. He endeavored to make it clear that the Province is accepting a larger share of the expense of keeping up county and township roads than any other government would. The roads he claimed are practically self-supporting.

Still Has a Hide.

The Timber investigation aroused considerable criticism, he said. "Howard Ferguson said he was going to drive the timber commissioners out of business, but they are still there. I believe he was also going into the hide business. My hide is still on me."

"Harding's hide," suggested a voice.

"His is still on," the Premier added.

He instanced the Shevlin-Clarke transaction to show how the Province had been swindled and he claimed that before the enquiry was over the government hoped to recover about two million dollars. There are examples of over 50 cases of timber land sold to companies without public competition," he said. That's the sort of administration we found. The people of Ontario can take their choice. I am not ashamed of the record of the government or to appeal to the people when the time comes," he said.

Credit and Debit.

Following praises of the Mothers' Allowance Act the Premier launched into a financial statement to show that the government had been economical. He first talked in millions and ended up in thousands. Increased educational demands which he said he supported and increase in the number of mental defectives in Ontario accounted for $380,000 more being spent last year than the year previously. If he had had time the Premier said he might deal with radials and race track gambling, but he satisfied himself with a dashing climax to his address by advising "Canada's Greatest Newspaper," which has charged him with condoning race track gambling on account of collecting five per cent. of the winnings, to take the matter up in Ottawa where it has been decided "time and again" the final powers rest. He said the Globe was making a "tempest in a teapot" or it was the "overflow of spleen from the radial issue."

Havelock Won Cup.

On account of H. B. Cowan not being present, the presentation of the Cowan cup for debating will not take place until a later date. Lakefield won the cup by default from Rush Point. Other clubs who contended were. Peterborough, Zion, Norwood and Havelock. Havelock won the relay race for the Brethen cup, which was the stellar event of the afternoon. A number of teams entered. Havelock captured the splendid trophy and all the good wishes of Mr. Brethen, who immediately presented it. The four Havelock runners were: Douglas Brennan, Charlie Brennan, Harold Buchanan and Nelson Brown. Otonabee was second and Asphodel third.

Although storm clouds came up after four oclock and a heavy downpour threatened, Havelock received only a few drops and the ball game between Havelock and Keene came off as scheduled. Keene made it 12-12 in the seventh and won 13 to 12 in the next frame by holding Havelock in check. The game was ended by a double play. Copp and Quinn were the Havelock battery and O'Dette and Hawkins did the work for Keene.

In the baseball game between Havelock and Keene the teams lined up as follows:

Keene: Geo. Odette p; F. Hawkins p; Art Renwick 1b A. Fletcher 2b; Chas. 3b; J. Renwick ss; M. Renwick rf; N. Robinson lf; J. Odette cf; M. Fletcher sub.

Havelock: W. Copp p; W. Flynn, c; La. Rafferty 1b; G. Wright 2b; R. Towle, 3b; A. Armstrong ss; Mr. McKenzie rf; E. G. Brown lf; W. Lloyd cf; C. Brennan sub.

By innings:
Keene .. ..00404311—13 13 3
Havelock .. ..2200431—12 17 2
Umpires, R. Campney and T. J. Wallace.

CAVAN NEWS.

CAVAN, Aug. 24. — Mr. and Mrs. G. Hetherington and family of Peterboro, were guests of Miss Winona Cathcart on Sunday.

Mrs. Brown of Toronto, is visiting her sister Mrs. Carley.

Arthur Martin of Toronto, is visiting his brother, Fred.

Quite a few from here took in the excursion to the West on Monday, among the number being Fred Hutchinson, Clifford Carr, George Rorke, Cecil Wood and Bruce Herron.

Mr. and Mrs. Walter Bothwell, of Peterboro, spent the week end with Mr. Bothwell's father here.

Mrs. Bissel of Toronto, is visiting Mrs. E. Hutchinson.

Mr. Hughes of Indian River, spent the week end with Cavan friends.

C. Swan, who has been taking a course at Queen's University, Kingston, is at his home here for the remainder of the holidays.

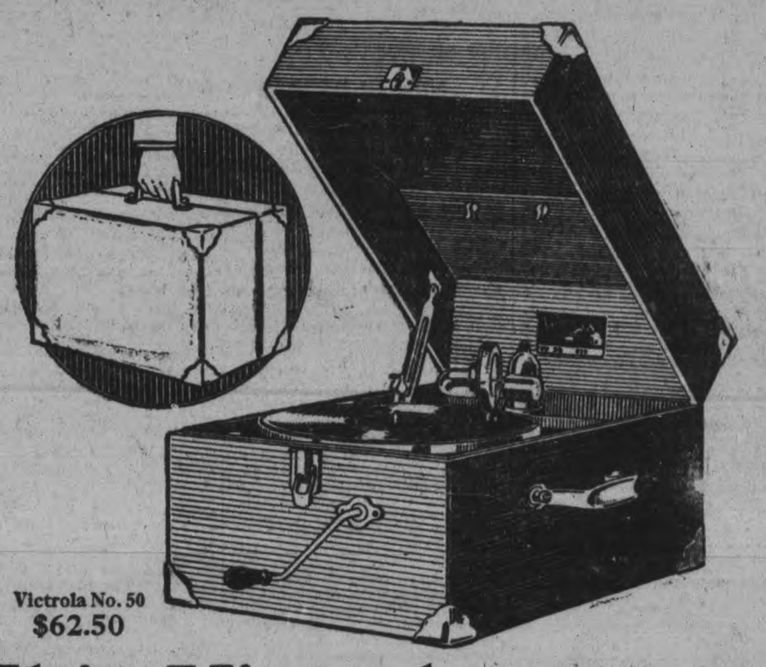

Victrola No. 50
$62.50

This Victrola can go anywhere you go

and it plays the same music as the largest Victrola. It is a Victrola—all that the name signifies. Victrola patented features. Victrola value, and Victrola tone-quality insure the utmost musical satisfaction. And the construction withstands the wear and tear of travel.

See and hear this portable Victrola today at the store of any dealer in His Master's Voice products.

Victrola

Important: Look for these trade marks under the lid, on the label.

Berliner-Gram-o-phone Company, Limited, Montreal, Que.

Perfect Service in Victrolas and Records at the Finest Victrola Parlours in Peterboro

Heintzman Hall

Royal Bank Building - Hunter Street

E. V. Warne, Jeweller

325 George St., Near Charlotte

Is the Authorized George St. Agent for "His Master's Voice" Victor Records.

MACDONALD'S

15¢
Where it Goes

3/5 (9¢) to Government Taxes

2/5 (6¢) to Manufacturers and Dealers to cover all charges and costs, including profits

The Tobacco with a heart

CIGARETTES

Always Delicious
Always Refreshing
"SALADA"
TEA
Sold in sealed aluminum packets only
Never in Bulk.
BLACK-GREEN-MIXED
B257

Women's Page

BY JEANETTE

This Department will be presented twice a week for the benefit of those interested in this phase of local activity. It will be conducted by Miss Kathleen McCarthy.

Articles of a social or general nature are always welcome, providing they are brief. Address all communications, such as personals and other social items, to the Society Editor of the Examiner, or Telephone 1600.

Declares Men Are More Home Loving Than Are the Girl

Mother Thinks Trouble Rest With Women, Who Want Their Daughters to Have a Good Time.

One of the speakers at the April meeting in Toronto of the Federation of Home and School Associations, during a discussion on the advisability of including in the teaching curriculum an added year to be devoted to the training of young children, made the following remarks:

"Looking at conditions as I see them, it seems to me that a lot of this trouble goes back to us women. We want our daughters to have such a good time. We do not want them to have the hard time we had. When they get married, it is just added enjoyment. You know, I believe that nearly ninety-nine men out of a hundred are much more home-loving than ninety-nine girls out of a hundred. I believe the average man would much rather come home and get his slippers and putter around. Of course, the wife feels that she has been around home all day. You will see on the streets of any town at night (I come from a town and so I know what I am talking about), especially the nights when the stores are open—you will see baby carriages galore and mothers with children out until all hours of the night. They bring children that should be in bed. I realize that the mother could not get out if she did not take the children and a mother would have to be dreadfully devoted to her children to want to give up all her time to them, and not have people in, if it is going to interfere with the training of her children. I feel that as mothers of girls who are getting married, we should endeavor to make our girls understand that they have crossed a great big bridge when they get married. The work for ten years of young married life should be the biggest work in Canada—that is the raising of children—and if your children have to go to bed at seven and you have no maid, you must stay there and face your job."

In a discussion as to the clothes of modern women, one speaker declared that "the present style of dressing is frequently criticized for its immodesty. It is to be deplored that at the present time some of our Canadian girls are following the extremes of fashion to such an extent that the sense of modesty is being weakened. To raise the standard of dress among the girls of our schools and to instil in them proper ideals of dress should be the aim of every household science teacher. If one attempts to follow the fads of fashion, there is likely to be undue spending, which brings us to another present day tendency—extravagance."

But a resolution brought in by the St. Thomas association "that women be encouraged to adopt a more moderate style of dressing," was lost. One delegate said: "I, for one, am perfectly delighted with the fashions of the modern girl," and another explained that the word "moderate" simply meant "so long as they don't wear their skirts too short or their waists too thin."

INSTRUCTION AND FUN IN DEBATES.

Doubtless city dwellers, particularly the younger element, who may have from time to time happened to notice the announcements of meetings of the Young Farmers' Clubs, in which they have included a series of debates on subjects that included such weighty considerations as the tariff, taxes of various sorts, the franchise, the initiative, and the referendum, may have shuddered at the thought of the arid atmosphere engendered by such discussions. Such an idea is very far from the truth. A chance attendance at a recent meeting proved just how much fun these young men and women and their encouraging seniors are getting out of their interesting debates. The subject itself was sufficient to appal an outsider. To think of four young people sitting down on hot afternoons or nights of summer weather, to consider and gather information on such a resolution made the spectator warm and tired. For from depending for a subject on frivilious matters, they choose this sort of thing, (and incidentally, get away with it in fine style); "Resolved, that urban centres should take advantage of the Drury Government's legislation enabling them to decrease the tax on improvements, business assessments and incomes—and to increase it on land values."

To make matters still more interesting during an evening that kept a delighted audience keenly intent, the speakers on one side were unable through illness, to appear, but, nothing daunted, two young men belonging to the Club leaped into the breach in the most undaunted manner, and, with only a half hour of preparation, showed just how cleverly they could present an impromptu front to the careful preparation of the other side. The manner in which the four advanced arguments which included examples of deep thinking and of far-fetched imagination both, was at once educational and enjoyable. One side contended stoutly that vacant lots need special protection from fire and police departments, on account, presumably, of their potentialities as mischief-breeding centres, while the other duo came back with the assertion that buildings were more in need of such guarding care. One speaker considered that a tax on land values would do away with the undesirable citizen, a consummation devoutly to be desired, while an impromptu orator saw in their abolition a future filled with cities where skyscrapers would blot the landscape on every side.

But the majority of their arguments were sound and were delivered with that faculty in the debater which counts for so much, the ability to awake in the mind of his hearers a train of thought which will lead to similar mental explorations on his or her own part. The keenness of intellect and quickness of thought manifested by these young men would be a revelation to those city dwellers who regard the farm as producing only tillers of the soil. Just what hours of mental concentration spent in this way and with these results may lead to, when contrasted with the activities of so many urban people in attaining perfection in the very latest ideas in cheek dancing and bobbed heads, will probably be proven on the political platforms of the country in years to come.

BANISH GRAY HAIR

MANY charming faces are aged by prematurely graying hair. If through illness or exposure to harsh elements your hair has become gray, streaked or faded, "Brownatone" will bring back the look of youth. Thousands of women have tinted their hair to natural shades with this modern aid to beauty. Any shade from golden brown to black. Acts instantly, easily applied and guaranteed harmless to hair, scalp or skin. All dealers 50c and $1.50. Trial bottle sent direct for 10c. The Kenton Pharmacal Co., 610 Coppin Bldg., Covington, Ky.

Brownatone is sold and recommended in Peterborough by Bond's Drug Store and other leading dealers.

BROWNATONE

WOOD
PRICED CLOSE

Hardwood, 4-ft., per cord $12.00
Mixed Wood, 4-ft., per cord $8.00
Mixed and Hardwood Slabs, 4-ft., per cord $8.00
Hemlock Slabs, 4-ft., per cord, $8.00

Cutting, per cord $1.50
Splitting ..... $1.00 extra

Peterborough Fuel & Transfer Co
134 AYLMER STREET
Phones 270 and 362

Afternoon Tea An Ideal Way To Discharge Social Debts

By BERTHA E. SHAPLEIGH.

There is no easier or more delightful way of entertaining a few or many friends at a small expenditure of time and money than asking them to tea.

"Tea" used to mean—and still does in some places—the evening meal, consisting of bread, canned or preserved fruit, cake and tea—with possibly cold meat or a light salad.

Now that the evening meal means dinner to most city people, to ask a person to tea is to offer hospitality between the hours of four and six, giving as refreshment some beverage, usually tea, cakes or sandwiches or both.

A tea may be more formal and consist of hot tea, sandwiches, with cakes, candies. High Tea is really an afternoon reception between the hours of four and seven, calling for engraved cards — and substantial food.

What to Serve.

One may serve at such an affair—hot bouillon in cups, buttered rolls, croquettes, salad with mayonnaise, ice cream, cakes and coffee. The bouillon may be omitted, and a choice of salad or croquettes offered—and ice cream, cakes, candies and nuts with chocolate or coffee.

However, the simple afternoon tea is far more acceptable, not spoiling one's appetite for dinner. The housewife can, with the assistance of daughter or friend, serve easily 20 or thirty people. It is well to make two kinds of sandwiches, one with a filling not sweet and one sweet—not forgetting a few plain bread and butter ones.

Allow three small, thin sandwiches for each guest. Cookies, small frosted cakes, shortbreads, nut cakes and kisses may be served for the sweet.

Tea Novelties.

When serving tea, pass both lemon and cream. Insert whole cloves in some slices of lemon—many persons like the combination. The Russians serve a preserved strawberry in each cup and the Hawaiian tea has three cubes of pineapple which have been cooked in a heavy syrup—served in each cup.

The pineapple gives a delicious flavor, and sweetens the tea. One of the best ways of serving tea to a large number of people is to make a very strong infusion, which may be diluted with freshly boiling water to suit individual tastes.

If the tea is put in a cheesecloth bag, no straining is necessary. Many firms are putting up tea in individual bags, and the cost is very little more—and the convenience correspondingly great.

When serving chocolate or cocoa, have a bowl of whipped cream, sweetened and flavored, and put a spoonful on top of each cup. Two very soft marshmallows to each cup make a good substitute for cream.

THE LITTLE FOLK OF TO-DAY INTELLIGENT

The re-action of children to 'movie' scenes is interesting to note. No one can sit in a darkened theatre during the hours when children watch the pictures and realize that the youth of today has a keen intelligence, and a sense of humor that sees the ridiculous just as quickly, sometimes more quickly, than their seniors. In the ordinary type of comedy, the children will get the idea of the joke being portrayed sometimes just a second ahead of the maturer audience, but they are a little slower with the written gems that appear from time to time in the Literary Digest and such-like series. A marked exception to this rule was the case of the little boy heard one night to break into prolonged chuckles long before the older people in the audience had grasped the point of a joke from the Digest that had to do with prohibition and whisky bottles.

They are not slow, the small men and women of today, and they have a surprising amount of sophistication When the heroine in a recent movie drama refused with haughty emphasis to save her reputation by the simple expedient of marrying the man in whose room she had been discovered, the children applauded her decision with uproarious enthusiasm. Even the little things don't say now-a-days "What is the lady mad about, papa? They don't have to have things explained to them. These children knew just as well as the rest of the audience that the poor abused heroine had only gone at at late hour of the evening to pay a friendly call on the object of her platonic affection; they knew that she wouldn't be forced into marrying a man unless she wanted to herself, and her virtuous resolution elicited their loud admiration.

On the other hand, they don't always think alike. A content arose in one theatre recently over the rival merits of the good and bad men of a certain production. One side of the house rotted vigorously when ever the evil genius of the story scored a point, while the other half encored with real vigor every time the stern-visaged, dark-eyed hero gazed into space, silently registering his vows to do and dare.

They are not afraid, either, to express what older people sometimes refrain from saying. "Why doesn't she let the man alone?" demanded an irascible small voice the other day when the golden-haired lady wrapped her clinging arms about the youth who essayed to dash out and fight the villainous crew. They giggled at the spectacle of the well-dressed gentleman in full evening panoply who spoiled the effect by donning a straw hat in a late drama episode, whether from a realization of his error in correct dressing or because he was fooled in his endeavors to win the fickle maiden it is hard to say, and they audibly re-assured the boy who was told by the villain that he would get him by saying "No, you won't, mister." Sometimes they laugh at the wrong moment, like the scene in which the lovers bid each other a fond and sticky farewell, but let one of those tense incidents occur that picture the arrival of the hard-ridden hero at a critical moment, or a good healthy upper-cut delivery, or the foiling of deep-laid horrible plan, and one's heart will be gladdened by the waves of real enthusiasm and wild stamping of feet that signify the pleasure of the younger generation at the triumph of virtue or brawn or brains.

Purity SALT
A CANADIAN PRODUCT
FREE RUNNING

POST'S BED BUG POISON

Post's Bed Bug Poison is composed of carbolic acid Methyl Hydrate and Corrosive sublimate When this preparation is used according to directions, it is sure death to bed bugs, cockroaches and insects of all descriptions Two or three applications are all that is necessary, but as it is very poisonous this preparation should be kept out of the reach of children.

Sold at Lynch's Drug Store, 163 Hunter street. 6d-17-19-24-26-31-2

Fashion Hints

SKIRTS.

One wonders just where these new long frocks are going to lead us. Many of them are attaining a generous width, and lace and lovers' knots are being used as trimming on their ample folds.

FIGURED CREPE.

A figured crepe de chine frock owes much to its charm to the collars and cuffs which adorn it. They are of white organdie, arranged in large folds. The cuffs reach the elbow and the collar makes something very similar in effect to the old-fashioned bertha.

FROM PARIS.

Since sports are becoming more popular with Parisian women we are receiving some very attractive sports togs from that city, particularly in knitted silk costumes. Sometimes flowers are appliqued and attractive borders are woven into the skirts.

MONOGRAMMED.

Every summer wardrobe should include one of the handsome white silk blouses, monogrammed on the pocket or the sleeves. Often the monogram is achieved by a cut-out effect.

NEW HATS.

At Lennox, the fashionable watering place, it is said that fully 50 per cent of the women have bobbed hair held in place by a bandeau. Few hats are seen.

POKE BONNETS.

Many poke bonnets are seen in fashionably millinery shops. Usually they are trimmed with flowers, or with large veils wound about the brim.

MATERIALS.

Satins faded out of the sartorial picture this summer in favor of crepes and dull-faced materials but one of the most fashionable materials for fall is a new style of crepe black satin.

TWEEDS.

Dark tweeds are promised great popularity for fall. Imported plaids and checks, too, are being made into very snappy suits and coats.

HATS.

A buyer returning from Paris reports that hats there are enormous often coming below the shoulder. "One is at loss to figure how they manage them while dancing" she observes.

LACE COATS.

The newest sweater coats are made of silk lace, woven in patterns resembling coarse chantilly. They come in delicate shades of lavender, blue and pink, and usually are worn with white.

GREENS.

All shades of green are going to be fashionable this winter. The newest tones are fern green, directoire green and Moroccan green. The last is an especially soft, deep shade.

COLORS.

It is rumored the silk lingerie for fall will not include many novelty colorings and that flesh-colored materials will be the most popular.

SPORT HATS.

Hats of woven ribbon are smart for sport. Often a cascade of ribbone-ends is allowed to hang down to the shoulders of one side.

BRONE PUMPS.

Bronze pumps are back in favor after an absence of several seasons. They come in the fancy strap models with French or Spanish heels and in the low-heeled Greek sandal that will continue into the fall.

NECKLACES.

You may have to get an addition to your favorite pearl necklace for the new ones reach to the waist. If you wish to be particularly smart, you may wear two.

VELVET AND ERMINE.

Sapphire velvet and ermine used in very small bands about the neck and sleeves, are the trimmings used on a black velvet gown with a Paris label.

Kora-Konia—
a Velvety Film of Powder which Protects and Heals

Thousands of mothers, doctors and nurses will tell you that Kora-Konia is the most wonderful treatment ever created for Baby's skin troubles.

Baby need never suffer from prickly heat or diaper rash, if you will keep a box of Kora-Konia handy.

Kora-Konia really heals. It is antiseptic and contains ingredients of recognized medicinal value.

But it also has the great value of clinging to the skin for hours. It is waterproof and is not easily washed off. It protects Baby's petal like skin from friction and heals at the same time. Don't let Baby suffer—use Kora-Konia.

HOW TO COOK VEGETABLES

By BERTHA E. SHAPLEIGH.

From earliest history vegetables have been an important part of man's diet.

In a little book published in the middle of the seventeenth century, called "Adam's Luxury and Eve's Cookery," the list of vegetables grown and the recipes for cooking them are more varied than those of the average housewife of today.

The Bible speaks of melons, leeks and cucumbers in the time of Moses.

In the diet of many, vegetables take the place of meat, and when so used there should be one vegetable which contains protein, that which builds up, and repairs waste—peas, beans and lentils are among such.

Vegetables contain valuable mineral salts which are often lost in the cooking. If a large amount of water is used and then thrown away much of the value of the vegetable is lost.

How to Cook Them.

Strongly flavored vegetables, as cabbage, onions and turnips, are best cooked in water for 10 minutes. This water is drained off, taking with it the unpleasant flavor—and then fresh water is added to finish the cooking. Asparagus is best when steamed.

Cook other vegetables in as little water as will prevent burning and keep the kettle covered. The water remaining when the vegetable is tender may be used for making a sauce to serve with it or as a foundation for a cream soup the next day.

Carrots cooked in this way taste quite differently, as one gets all of the real carrot flavor.

Starchy vegetables should be put on to cook in boiling water, salted. Greens, as spinach, chard or dandelions, should be washed thoroughly and may be cooked in the water which clings to them. Such vegetables as peas, beans, asparagus and corn should not be salted until nearly tender; salt has a tendency to harden them.

Never allow vegetables to stand in the water in which they were cooked. Drain off the water and keep hot by placing over steam.

Keeping Vegetables Green.

All green vegetables are more attractive if the color can be kept in cooking. It is just a question of setting the color, and bicarbonate of soda, the common baking soda, in very small quantities, will do this.

Do not use more than one-sixteenth of a teaspoon, or as much as can be taken on the point of a vegetable knife, to one peck of spinach or half a peck of peas or beans. If the vegetable stands for a short time in very cold water and then is added to rapidly boiling water the color is kept very well.

Two vegetables that are pretty together and taste well can be served in the same dish or grouped on a platter. Often one can combine several in this way much as New England housewives did when they served a "boiled dinner." Peas and carrots, spinach and beets, cabbage and beets, or cabbage, beets and turnips are good combinations.

Vary Dishes.

Vary the manner of cooking and serving. Sometimes take time to cut carrots and turnips into fancy shapes, mold the spinach in a bowl or pan, keep hot over water, then serve, surrounded with hard-cooked eggs cut in quarters and a cream sauce.

Cut carrots in slices and serve surrounded with peas and when fresh mint is available chop it and sprinkle over the carrots and peas.

ANGLICAN SUNDAY SCHOOL HAD PICNIC.

NORWOOD, August 24. — The members of the Anglican Sunday School went by motors to Birdsall on Wednesday, where they held their annual picnic.

Norwood Represented.

A large number of people from Norwood and the surrounding district attended the U.F.O. picnic at Havelock on Wednesday.

A black satin frock, cut on stately, classic lines, has a girdle composed of white camellias. The gown is sleeveless.

LAKEFIELD NEWS

LAKEFIELD, Aug. 24. —A very pleasant time was spent on Tuesday evening at the summer cottage of Roland Johnston on Katchwanooka Lake, when Mrs. Johnston and her daughter Isabel entertained in a delightful manner about thirty guests. Among those present were Mr. and Mrs. E. W. Bailey, Miss Mildred Bailey, Edward Bailey, Mrs. Fred Brown, Mrs. J. G. Brown, Mrs. McCoy, Miss Grace McCoy, Miss Lelia burgess, Miss Doris Burgess, Miss Elsie and Miss Dorothy Sherin, Mrs. W. Blewett, Mrs. Chant, Miss Baldwin, Mr. Page and some of the neighboring campers. The party was a most enjoyable affair.

Cement Plant.

It has been learned that the men employed in rebuilding the cement plant will shortly be increased from 80 ot 100 in an effort to get as much work done on the buildings before winter sets in as possible, and after Saturday all hands will work 10 hours perday.

The clinker mill and ocal house, and one of the big manufacturing buildings are going to be rushed. It is expected that a number of men will be kept on through the winter, which is good news for those employed.

Funeral.

The funeral of the late Mrs. Benjamin Robinson took place Wednesday afternoon, Rev. G. C. King officiating.

AT TRENT RIVER AND THE DISTRICT.

TRENT RIVER, Aug. 24. — Mr. and Mrs. George Chiles and family, of Havelock, spent Sunday at Mr. and Mrs. John Armstrong, "Hillview Farm."

Harry Rose, of Toronto, is spending this week at their cottage.

Miss Merle Adamston left for her home in Toronto to-day, after spending the past ten days with her cousins, Mr. and Mrs. Claude Goodman, at their cottage.

Miss Myrtle McLaughlin, of Toronto, is holiday ing at the parental home, Browning Avenue.

Dr. and Mrs. Boyd and eldest daughter, Isabel, of Fort William, and Mr. and Mrs. John Boyd, Sr., motored to Belleville this morning and spent the day.

Mr. and Mrs. George Brown and children, of Toronto, are spending this month at Sam. Johnston's cottage.

Mr. Joe Knox, of Peterborough, is holidaying at "Bon Alexander" with their family.

Mr. and Mrs. Clifford Knox and children have returned to London, after holidaying with his parents at "Bon Alexander."

Mr. Herbert Rose is having a well dug on his property recently purchased from Mr. John Garneau.

SOME MINOR POINTS, ETC.

(Continued from Page 1)

paring to swing the "big stick" vigorously upon the disputants to force an early resumption of operations.

Quiet continued throughout the coal fields but vigorous picketing operations were in force on the Reserve Road and at the coal company's banking station at New Aberdeen.

There the pickets have practically put the company upon "rations" of its own coal.

In pursuance of the Union's policy of keeping the pumps, fans and power houses going pickets allow the company to load a car or so of fuel at a time for these destinations. By a checking system they assure themselves that cars so loaded reach their proper destination.

Reports from the mainland areas in Pictou and Cumberland Counties, reported no new developments, all interest being apparently centred in the Sydney conference.

IN WARSAW AND DISTRICT

WARSAW, Aug. 24.—Mr. and Mrs. Wm. Tedford, Lakefield, were in the village on Sunday.

Mr. and Mrs. James Selkirk have left for a trip through the Adirondacks.

Miss Vera Taylor has returned from her visit to Marmora.

Miss Valleau is visiting Mrs. Eddie Payne.

Rev. Hugh Brown is visiting old friends at Cottesloe and Warsaw. He assisted in the church service at Cottesloe, Sunday afternoon.

Mr. McVicar, Provincial engineer on County roads, was in the district last week.

Aruthur Fletcher, Zealandia, Sask., is visiting old friends.

Mr. and Mrs. George Stevenson of Buffalo are spending a week with Mrs. Moore, at the home of Mr. and Mrs. A. F. Choate.

Miss Josie McIlvena spent the week-end at home.

The many friends of Mr. and Mrs. J. A. Crowe will regret to learn their younger son, Archie, is very ill in Nicholls Hospital.

Verne Selkirk left on Sunday to spend his holidays in Essex County.

Nature's Ways.

Two trillum in full bloom were found in a wood about a mile out of Warsaw on Saturday. They seem to have mistaken the season.

The crop of choke-cherries has been very heavy. A few farmers have all their summer harvest in. There seems to be a great variation in the weight of the sheaves. The weather has been splendid for harvesting. Roots are beginning to need rain.

In the Churches.

On Sunday morning Rev. Mr. Chorley preached in "Ye are not your own; ye are bought with a price". Next Sunday he will preach a "Harvest Home" sermon on "The Gatherings In". In September he will commence a series of mid-week meetings and take up the Book of Philippians. Practically all who attend the Baptist church attend the Sunday school.

Rev. Hughes conducted the usual fortnightly service in the Anglican church last Sunday.

Rev. Grad Graham conducted services on Sunday in the Presbyterian church. Rev. Hugh Brown assisted in the evening.

Rev. Manning of Peterboro preached in the Methodist circuit on Sunday. He announced he had received a telegram from Mr. Weir that he would be home to take the services on Sunday, September 10.

At the Movies.

At the movies Saturday, pictures of the Kawartha Lakes and Otonabee River were shown.

CANADA'S BIG CROPS.

The faintly pessimistic tone prevalent in certain circles in Canada recently, because of the demoralization of export trade, has been changed by the latest crop report from the wheat-growing provinces of the West. Throughout that region estimates place the season's wheat yield as equal to the record-making crop of 1915, Manitoba in the lead with a promise of a phenomenal output. The production per acre is reported as slightly below the usual high standards for Western Canada, but that difference is more than offset by the greater acreage sown.

These crop prospects have blown away the blueness in the Dominion's outlook, and the atmosphere is taking on a rosy tint. Other crops are also estimated at "bumper" proportions, but the fruit and general farm yield is secondary to the magnificent wheat production. With the advantage of phenomenal grain exports and abundant domestic supply we have good cause for looking cheerful, pending the return of prosperity's full tide.

TRY A BOX
Laura Secord
OLD TIME CANDIES
all home-made

COLLARS.

Some collars have grown so wide that it is not surprising they are sometimes mistaken for coats.

FRECKLES

Now Is the Time to Get Rid of These Ugly Spots.

There's no longer the slightest need of feeling ashamed of your freckles, as Othine—double strength—is guaranteed to remove these homely spots.

Simply get an ounce of Othine—double strength—from any druggist, and apply a little of it night and morning, and you should soon see that even the worst freckles have begun to disappear, while the lighter ones have vanished entirely. It is seldom that more than an ounce is needed to completely clear the skin and gain a beautiful clear complexion.

Be sure to ask for the double strength Othine as this is sold under guarantee of money back if it fails to remove freckles.

DARKEN GRAY HAIR, LOOK YOUNG, PRETTY

Sage Tea and Sulphur Darkens So Naturally That Nobody Can Tell.

Hair that loses its color and lustre, or when it fades, turns gray, dull and lifeless, is caused by a lack of sulphur in the hair. Our grandmother made up a mixture of Sage Tea and Sulphur to keep her locks dark and beautiful, and thousands of women and men who value that even color, that beautiful dark shade of hair which is so attractive, use only this old-time recipe.

Nowadays we get this famous mixture improved by the addition of other ingredients by asking at any drug store for a bottle of "Wyeth's Sage and Sulphur Compound," which darkens the hair so naturally, so evenly, that nobody can possibly tell it has been applied. You just dampen a sponge or soft brush with it and draw this through your hair, taking one small strand at a time. By morning the gray hair disappears but what delights the ladies with Wyeth's Sage and Sulphur Compound is that, besides beautifully darkening the hair after a few applications, it also brings back the gloss and lustre and gives it an appearance of abundance.

IF YOU ARE WELL BRID.

You are always careful about your appearance and do not consider housework an excuse for being untidy and unkempt. You provide yourself with neat house dresses and are as attractive in them as you are in more formal attire.

Then if you are taken unawares by the morning caller, you do not have to apologize for your untidiness or risk displeasure by refusing an appearance.

To increase and preserve thy beauty so that thou shalt be well favoured in the eyes of men, anoint thy face daily with
CAMPANA'S ITALIAN BALM.
it will beautify and enrich thy complexion
for sale at all Druggists & Stores 40 a bottle

Meet Your Friends

When they want a real good time they all go to the
"Rendezvous"
AT CHEMONG PARK
It's bright and cheerful, and the finest appointed music place in Eastern Ontario. First floor and Music by Select Orchestra.
Refreshments, Etc.

Rid Yourself of Constipation With a Delicious Nature Food!

Constipation can be relieved permanently in the simplest way imaginable. If you will eat Kellogg's Bran, cooked and krumbled, regularly, you will find yourself freed from this annoying and dangerous condition. Your physician will indorse the use of Kellogg's Bran for constipation. We guarantee that it will give permanent relief provided you eat at least two tablespoonfuls daily. For chronic cases, eat as much as is necessary. Besides, it will free the breath from disagreeable intestinal odors and clear up pimply skins!

You should know all about Kellogg's Bran, cooked and krumbled. It is not only a wonderfully beneficial nature food, but it is a delicious cereal, eaten as a cereal with milk or cream and sugar, or sprinkled on your favorite cereal. Kellogg's Bran is used in the preparation of many delectable foods such as raisin bread, muffins, macaroons, puncakes, etc., for its nut-like flavor as well as for its remarkable health qualities.

Kellogg's Bran sweeps, cleanses and purifies the bowels without irritation or discomfort. It is as beneficial for children as for older people. It does wonderful work for everybody.

Pills and catharties are dangerous to health because they irritate the delicate intestinal passages. And they never can and never will give permanent relief. Their action is only temporary at best. What you need is permanent relief from constipation. And, you can get it with the regular use of Kellogg's Bran, cooked and krumbled. Your grocer has it. In the "WAXTITE"

Not a Laxative

Nujol is a lubricant—not a medicine or laxative—so cannot gripe.

When you are constipated, the contents of Nature's lubricating liquid is pressed in the bowel to keep the food waste soft and moving. Doctors prescribe Nujol because it acts like this natural lubricant and thus replaces it. Try it today.

Nujol

A LUBRICANT—NOT A LAXATIVE

OCTOPUS VINDICATES HUGO

Attacks Fishermen Near Scene of the Famous Imaginary Combat.

PARIS, Aug. 24.—The famous combat of Gilliat with the Octopus in Victor Hugo's "Toilers of the Sea" has caused contemporary naturalists to scoff at what they described as a ridiculous stretch of imagination. Fights between fishermen and sea monsters, although of course not uncommon in tropical waters, certainly are in these parts, but today nature plays a strange trick on the scientists, vindicating Hugo's "imagination."

Jersey fishermen, almost at the very point where the great French writer placed his battle, were attacked by a giant octopus, which with one tentacle seized the boat and came near overturning the boat before the crew was able to hack off the tentacle with knives, while the second tentacle caught a fisherman, who was nearly dragged overboard before his comrade's eyes.

Ultimately with the help of boathooks, oars and knives, they were able to free him, completely exhausted by the struggle against the monster beast's gigantic strength.

POLICEMAN HELD AS THIEF.

Unable to Get Bail on Larceny and Petty Graft Charge.

NEW YORK, Aug. 24.—Suspended from the police force and unable to furnish $1,000 bail, Patrolman Ernest O. Lawson spent last night in a cell in Bronx County Jail, following ghis arraignment in Morrisania Court earlier in the day on charges of extortion and grand larceny.

Lawson was arrested in the police station early yesterday morning. John Gillen of 464 East 147th Street the Bronx, indentified him as the man who on August 16, threatened Gillen and companions with arrest because their automobiles light were out unless he was given $2.

Lawson also was charged with stealing the touring car in which he was said to have been riding on the night of the alleged extortion.

Teach Children To Use Cuticura Soap

Because it is best for their tender skins. Help it now and then with touches of Cuticura Ointment applied to first signs of redness or roughness. Cuticura Talcum is also excellent for children.

Soap 25c. Ointment 25 and 50c. Talcum 25c. Sold throughout the Dominion. Canadian Depot: Lymans, Limited, 344 St. Paul St., W., Montreal.

Cuticura Soap shaves without mug.

Building Material

at

Reasonable Prices

We keep in stock the following Builders' Supplies:

Cement — Lime
Hard Hall Plaster — Plasterers' Hair
White Rock Finish — Mortar Colour
Plaster Paris — Gypsum Wall Board
Fire Brick — Hard and Soft Coal
Fire Clay — Wood

THOS. A. REHILL

210 Wolfe Street (near C.P.R. Stn.)
'Phones—Office 245, Residence 665W

CAPITAL

ALES, LAGER, BEER and STOUT

SANITARIS

Dry Ginger Ale, Belfast Ginger Ale,

All of the Above very Finest Quality—Guaranteed.

ALEX. ELLIOTT, Agent

Orders will be delivered in Cases by Phoning Reid's Express. Phone 113

VOICE OF THE PEOPLE

B. MARKSON'S LAST WORD.

247 George Street.

The Editor, Evening Examiner.

Sir,—Would you kindly allow me to answer, as briefly as possible, your criticism of my letter re dictatorship in Russia, which appeared on your editorial page of Saturday last. I intend to make this, as far as I am concerned, the last word on the subject. One does not know what may happen to him if he dares to criticize his own (?) democratic Empire. So let us go to the other nearest land of democracy, the United States, where, on entering New York harbour, the statue of Liberty stands forth, and alien emigrants and Russian exiles before the war, cheered at its sight. Alas, but to ironically cheer the self same statue, as they were being exiled back to their land of their birth, and this, but one year after the war of democracy was won. What was their crime? They dared to express their support of the first Workers' Republic in the world. During and for some time after the war for democracy, even to this day, men and women were ill-treated, lynched and thrown into gaol for merely believing that the war was against workers' interests, or for having anti-war pamphlets in their possession, or for merely belonging to the Industrial Workers of the World. Hundreds are still languishing in prison, because of their political or industrial opinions or associations. Labor leaders such as Mooney, Sacco, Vanzetti, etc., have been sentenced to death on perjured evidence. Organizations of hired gunmen and thugs to shoot down class conscious workers are being formed by the master class, similar to the Fascisti of Italy. Vigilantes, Klu Klux Klan, American Legion, are three such organizations. Strikes are held to be illegal by the 'Supreme Court,' whilst 2,000,000 children between five and fifteen years of age, are being exploited for a few cents a day. The Government passed a child labor law which aimed at preventing at least 756,000 of such children being thus exploited, and that same Supreme Court crushes the bill as being illegal. More than that: When Labor did manage to elect six Socialists to Congress, five of them were expelled. One was re-elected three times, and each time expelled. As Jack London puts it: "As the class struggle becomes more keen, the iron heel of capitalism becomes more ferocious." In "The War of the Classes," by London, we find an essay, that an editor of a magazine, after paying for it, was afraid to publish it, because of its radical nature, and rather forfeited the sum paid for. Nor, offered far and wide during seven years, could any other editor of bourgeois periodicals be found who would publish it. Only in a few cities is freedom of speech allowed, and only last week, W. Foster was kidnapped by Colorado State Police whilst on his way to address a well-advertised meeting in Denver. All this in Democratic United States. You say "that in any democracy, if the workers, agrarians and citizens don't rule, it is their own fault." The slaves' minds are moulded against their own interests and there is a capitalist dictatorship of the schools, the pulpit and the press. Soap box oratory if you like, but nevertheless true. I smiled when I read "that in Russia, if he entertained political ideas inimical or contrary to those of the dictators, he could not get his letters printed." Implying at that point, that my letter was printed because this is a democracy and not a dictatorship, whilst in your own words, the only reason you publish the letter was to convince readers of the Examiner that there was a Bolshevik in Peterborough. Again, you state that there was freedom of the press and liberty of speech under Kerensky, and because of that latitude he was overthrown. I agree with you. The Soviet Government took that lesson to heart, and rightly established a dictatorship. I have nothing further to add re M. Vandervelde and his numerous distinguished and celebrated company. Socialists recognize the names you mention as no longer trustworthy. Whilst Emma Goldman, the anarchist, was never a Socialist. Anarchists are opponents of all governments, Soviet and otherwise. Now a few words on the control of the press. Labor has but two or three daily papers in the whole of the United States; Canada has none, whilst Great Britain has one. Against the thousands of dailies controlled by capital, whose editors, like the priest and the teacher, have to obey the dictates of Capital, to mould the minds of the readers to Capitalism's way of thinking.—I remain, yours truly,

B. Markson.

August 22, 1922.

Ed.—B. Markson intimates that the foregoing letter is his last word on the subject of the Soviet Dictatorship in Russia. He seems to be entirely unaware of his failure even to begin the discussion of that subject in either of his two epistles. He sets out in the above effusion "to answer, as briefly as possible, your criticism of my letter re Dictatorship in Russia," and that is his only mention of either the criticism or the subject. He sidestepped the very issue he raised; he couldn't have been briefer had he tried, and in both his communications he has had so little to advance in favor of the Soviet system, as it has been tried in Russia with disastrous effects, that he ignores it entirely.

The Examiner would have been justified is returning both his letters, for there was nothing revelant in either of them. His silence,

BEECHAM'S PILLS Sweeten the Stomach

therefore, on the failure of Lenin's attempt to communize Russia is an eloquent admission that he has nothing to say.

B. Markson asked the Examiner to be fair and thereby to publish his two communications, yet he chooses to wander as far afield as he wishes, and pretends that the above pseudo-socialistic rant is a reply to the Examiner's observations. For that reason his letters did not deserve to be published. However, they have been, and readers readily recognize them as anti-democratic propaganda, which was apparently B. Markson's only thought in writing them. So much for his fairness.

As to his denunciation of the political institutions of the United States, her war-time legislation to safeguard the American soldiers' and the country's efforts to defeat Prussianism, of the Fascisti in Italy and the many other topics he touches upon, there is no intention to try to follow him. You simply cannot argue with or even regard seriously a correspondent who asserts that the American people are slaves or that strikes are illegal. B. Markson pays the Examiner the compliment of agreeing with the only two points in its criticism which he alluded to. And from the fact that he has not attempted to refute the others, it may be assumed that he acknowledges them to be true.

It may be suggested to B. Markson, in conclusion, that Canada presents a barren soil to socialism. Most of the farmers and other workers in this country, which classes represent the vast majority, believe in private ownership, and in the gradual improvement of social conditions they prefer to follow constitutional methods. The Soviet tyranny is unthinkable in a civilized country.

To the Editor of the Examiner,—

Sir As an old Protestant now well down in the last lap of this poor life after all said and done let me say to Protestants that individual liberty is a humbug as Prohibition proves. People are not fit to look after themselves. They must be provided for by those capable of doing it. The Protestant Ministers of New York have decided to take control of popular sport. All matters should be referred to the Ministerial Associations in each centre working with the God-fearing Christian Women's Associations. Too much money and time have been wasted in persuasion. We have seen how much better Prohibition is appealing to people is an old grandfather's remedy. A new era and a new remedy shows what improvements are being made "The sacred liberties of the individuals" are proved to be a farce. I would advocate that two ministers sit on the Police Commission. We must put the clergy in closer control of the people and when women are allowed into the pulpit they ought to have a seat on the commission too. This is the age of control of system of leadership and no longer of waste. As the negro proverb has it "a blow in the mouth is worth a hundred in the ear."

LET US GET GOING

August 24th, 1922.

To the Editor, Peterborough Examiner, City:

Dear Sir,—I read with a considerable amount of interest, your article in the editorial columns, the other evening, on the overcrowding of those professions, as distinct from business professions. This article, I understand, was copied from the Kingston Standard. I feel that nothing could be considered as a bigger boost for Technical Education, than just such an article.

This condition will continue in Canada as long as we make provision only for academical training. While agreeing to a certain extent, that possibly the present moment is not propitious for any heavy expenditure in Peterborough, I still feel that the members of the Board of Education should come out flat-footed for the combined Technical and Collegiate extension, to be undertaken at a time when the expenditure will not prove a burden too excessive for the ratepayers.

In any correspondence I have had in the Press, in the past, I have continuously harped upon the necessity of having born and educated Canadians, trained so that they can take high salaried technical positions, in this country. It is unfortunate that, at the present time, most positions, that are worth while in business, are held by aliens, or naturalized Canadians, who were born and educated outside of this country. This is a condition that should not be allowed to exist any longer.

Mrs. W. R. Morris has gone into detail, with regard to expenditure and Government grants for the scheme as suggested for Peterborough, and I do not, therefore, intend to touch upon it.

I consider it exceedingly significant, that McGill University has found it necessary to cut down the entrance of the number of medical students, for the ensuing year, to fifteen. Our crying need in Canada at the present time, is for more technical students, and less academical students, so that we should have a more evenly balanced membership of the professions.

Yours very truly,
J. W. WORTH.

ITALY HAS $10,000,000 LOSS.

Damage by Forest Fires, Still Raging, is Estimated at That Figure.

ROME, Aug. 22. — Partial estimates of the losses through recent forest fires in Italy, have been calculated by the Minister of Agriculture at $10,000,000. Fires are continuing in the provinces. In Messina three districts are ablaze. The road between Navorro and Frane Avilla, is blocked, hampering the work of troops dispatched to that neighborhood to endeavor to prevent a further spread of the fires.

IS PREMIER DRURY PLANNING ANOTHER UNION GOVERNMENT?

Editor, Peterborough Examiner.

Stripped of much verbosity, I infer from his speech in Huron County, that Provincial Premier Drury, who was the fourth choice for U. F. O. leader and Premier in 1919, aims now to establish a Union Government in Ontario. Had the Norris administration been sustained recently in Manitoba, or had the Tories made a showing, it was all planned by the so-called leaders, and the munitions press, to loudly sing the requiem of the progressive farm movement. Provincial politics is only an enlarged county council, and is a small stage at best. The Hearst Government had the almost unanimous support of the daily press of Ontario in 1919, when they appealed to "all the best people" for support irrespective of former or traditional alignments. Premier Hearst was so certain that he was the idol of Ontario that he received the friends of Sir James Whitney with a hardwood smile, that was quite entertaining. We had one Union Government in Canada. There is almost a gramaphone sameness about the speech at Grand Bend by Premier Drury, and the orations and stately editorials produced day by day all over the country in 1917, when the war raged and Union Government was in the making here at Ottawa. It was an ideal opportunity to "broaden out and get the best men," together, for it only required an Order-in-Council to gather them in. The electors and taxpayers, or their sons on the firing line in Flanders, were as so many dumb animals. They had no vote or voice in the selection of the statesmen who were called to serve and advise His Excellency. The Conservative M.P.'s from Ontario were equally mute-like, while Mr. S. W. Rowell, Premier Hearst, Arthur Hawkes and the Canadian Northern Railway promoters decided whether sitting members would, or would not, be permitted to again contest their ridings, or be banished to the political dead house. It is no secret that Premier Borden had little to say; he obeyed his masters and accepted the names of his Ministry. The docility of the deans of Ontario Toryism was appaling. They approached the Cabinet makers with the veneration of disciples, or as peasants among Cardinals. It was not the "re-call" but the lobby call that these gentlemen feared.

Finally the Union Government coadjutors gave the signal and the Cabinet was announced. In all, 21 statesmen, 12 lawyers, but nearly all titled millionaires, who would be further decorated had not the Nickel Bill passed the House in 1918. Most of them boasted that they had no politics, just plain patriots, but the carnival of debauchery and profiteering by this band of psalm-singing pirates would have sent most of them to the penitentiaries, even in Mexico. Mr. Chas. A. Magrath, ex-M.P., the Fuel Controller, was about the only exception. He did not run through the country handing out interviews to the newspapers. He did his duty as Mr. J. J. Morrison and most of the U.F.O. men would have done. The climax of this "broadening out" process was reached when the Meighen administration was christening the National Liberal Conservative party. That name might have charmed Mr. Drury, but that party failed to elect a single supporter in six provinces. That was a real "class government."

The Progressive Farmers' party has many detractors, but when Mr. Morrison went out to convert Ontario in 1919, he was destitute of models. No man who ever came to the House of Commons or had a seat in any Legislature, ejected such offers of wealth and glory as did Hon. Thomas Alexander Crerar, the Progressive Farm leader. The men who owned the Borden-Union-Meighen Governments saw the storm coming and centred their forces to get Crerar. What was he offered? His choice of the Federal portfolios; the Vice-Presidency of the Bank of Commerce; the right to name all the Western Cabinet Ministers, Lieutenant-Governors, Senators, Judges, Commissioners, but, above all, to name a silent partner on the National Railways Board, and share in the exploitation of timber, coal, oil lands and water-powers. These gentlemen talk loud in condemnation of "class legislation" and class consciousness. We have over $7,000,000,000 invested in agriculture in this country, and as one interested in farming in Saskatchewan and Ontario, I hope to be pardoned for pointing out that if we are to have any changes in the name or aims of the movement, the suggestions should come from the men who made the party, and not from those who were made by the party.

John D. Grace.

Ottawa, Aug. 19th, 1922.

LONGER SKIRTS CHANGES DANCES

Season's New Steps Are Cut to Fit--Short Skirts and Jazz Die Together

NEW YORK, Aug. 24. — Long skirts make the dance steps shorter.

The season's new steps are made to catch the fall costumes.

The scandal walk is ancient history; its place will be taken by the waltz, fox trot and American tango.

Slouchy dance postures are to be considered a mark of ignorance, not smartness.

Emphasis is to be laid on the waltz.

These are some of the edicts of the two conventions of the International Association of Masters of Dancing and the American National Dancing association, simultaneously in session here in the Commodore hotel.

The short skirt and jazz go out together, seems to be the unanimous opinion. If anybody is to rejoice in its passing, it will be the dancing master, who emphatically holds that whatever can be said for short skirts for sports, the long, graceful gown is decidedly preferable for the ballroom.

New dances of the season are to be the tango fox trot and the waltz fox trot, known also under the names of the college trot and American tango.

Instead of the old complicated tango, the new one is a simplified adaptation to four-four time with more turning and less sidelong motions.

Girls to Blame.

That the girl is 80 per cent. to blame for snuggle dancing is the opinion of Maj. Ned Gaynor, Culver military academy instructor.

"The poor modern girl can't seem to dance unless she has a death grip on her partner," he declared.

The male is not entirely exonerated from blame by Miss Marguerite Walz, of Philadelphia. "He doesn't know how to be graceful any more," she maintains.

"American men are losing their finish. They think it wonderful if they tip their hats to a woman. They don't have to be Greek gods, neither is it necessary that they adopt the carriage of a thug."

As for the flapper in the ball room; one of the leaders said she never had been representative of good dancing; she is just a curiosity.

AFRICA'S GOLD OUTPUT.

Estimate of its Value, With and Without the Gold Premium.

LONDON, Aug. 24.—The annual report of the Standard Bank of South Africa at London calculates that the value of the gold output of that country in 1921, on the basis of 424,773 pounds per fine ounce was 37,015,772 comparing with 37,135,045, in 1920. The value of the output to the miners, however, was increased by the gold premium.

This the Transvaal Chamber of Mines estimated to have averaged more than 1 pound per ounce during 1921, thereby increasing the value of the output to 45,982,421 pounds in 1921 and 47,687,513 pounds in 1920, when the average premium was 1,-231-13.

PROSPERITY AND PROGRESS NOW IN CZECHOSLOVAKIA.

Only Three and a Half Years Old, This State Has Already Set Its House in Order.

PRAGUE, Czecho Slovakia, Aug. 24.—(Associated Press).—Although the Czecho Slovakian Republic is only three and a half years old, it is the one state in Europe which has set its house in order and has avoided the evils of the printing press. The Czechs or Bohemians are a hard-working and plucky race, full of common sense, and they have built up an economic and industrial fabric which has made the country one of the most prosperous in Central Europe. Its industry today is beyond the needs of its own population. The Czech crown, which until last autumn had followed the fluctuations of the German mark, has now established its independence in the world's exchanges.

Since the creation of the republic the bulk of trade has been with Germany, although the United States is gaining an increasing share of it. According to official figures, 47.7 per cent. of Czech imports in 1921 came from Germany, the latter country taking 36.2 per cent. of Czech exports. Every Czech realizes that the future of the country's trade is in Central Europe, but he is anxious to avoid as far as possible any economic dependence on Germany.

Like many other European countries, Czecho Slovakia's most vital problems concern the much-needed reduction in production costs, the cost of living, the reduction of taxation, and amelioration of the housing situation. At present Prague is one of the most expensive cities in Europe. One of the causes is the tremendous national budget, which is swollen by heavy military expenses.

Compared with Vienna and Budapest, Prague presents an appearance of prosperity and alertness. There is not that sense of despair, uncertainty and indecision which the American traveller meets in Vienna. While other European capitals suffered by the Great War, Prague was hardly affected until the revolution of 1918, when she awoke suddenly to find herself one of the great capitals of Europe.

Czecho Slovakia's political system is based upon the strictest democratic principles, her policy being one of innovation and evolution along republican lines. Bolshevism has been crushed. Drastic land reforms have been made, to appease the appetite of the masses. No one is allowed to hold more than 250 hectares of arable land or 500 hectares of forest land. Owing to increased wages, the working classes live in comfortable content. There is little unemployment.

As in most other European cities, the housing problem in Prague is acute. Any owner of a flat or house is liable to have his quarters commandeered by the state. In spite of the Government's endeavors to encourage the erection of new buildings, the building trade has remained virtually suspended. Many of the poorer nobility have migrated to Vienna, Munich, Berlin, Poland or Hungary, in order to benefit by the rate of exchange. Others occupy a small corner of the vast palaces which have been in the possession of their families for centuries.

IN MILLBROOK AND DISTRICT

Young People Hold a Corn Roast--J. L. Patterson Dead.

MILLBROOK, August 24. — A quiet but very pretty wedding was solemnized at the home of the bride's parents, Mr. and Mrs. H. Elson, 4th line of Cavan, on Tuesday, August 22nd, at 2 p.m., when their eldest daughter, Mary Alice, was married to Charles Graham Sled, of Lumsden, Sask. The bride, who was unattended, was given away by her father, and wore a dainty dress of Harding blue kitten's ear crepe, with sleeves and panels of black radium lace, and corsage bouquet. The ceremony was performed by the Rev. G. L. Craw, of Springville, and took place in the drawing room, which with the halls and other rooms of the home, was beautifully decorated with flowers for the occasion. About 30 guests were present, including only the immediate relatives of the family and intimate friends of the bride. A buffet luncheon was served following the ceremony, and afterwards Mr. and Mrs. Sled left on the 4 p.m. train via C.P.R. from Cavanville, for Toronto and other points. They will return to Cavan for a brief stay before leaving for their home in the west in the early part of next week. The bride travelled in a suit of brown broadcloth with hat and fur to match. Many beautiful wedding gifts were received including the contents of a "linen shower" given the bride by her girl friends in Lumsden before she left on her home ward journey to Ontario.

Died: In Bethany on Tuesday, Aug. 22, Eleanor Dewell, in her 60th year. The funeral will take place from the family residence, on Thursday, August 24; the service at the church being at 2 p.m., and the public service at the Methodist church at 2.30 p.m. Interment at Graham's cemetery.

Died: In Cavan on Monday, Aug. 21, John L. Paterson, in his 74th year. The funeral took place from the family residence south of Millbrook, on Wednesday, Aug. 23, at 2 p.m. Interment at St. Paul's cemetery. The deceased was a well known horseman and was a prominent exhibitor at the various shows.

Judge Vance of Barrie, is visiting his mother, Mrs. W. Vance, and his sisters, the Misses Alice and Lottie Vance this week, arriving on Tuesday.

Dr. and Mrs. Dean of Detroit, Mich., accompanied by their daughter, Miss Jessie, are visiting Mrs. Dean's brother and sister, Mr. Thos., and Miss Emma McIndoo, Fairmount.

Quite a jolly party of young people numbering about six car loads, and chaperoned by Mr. and Mrs. P. I. Bentley, motored to Wallace's Point on Monday evening, where a corn roast was enjoyed, followed by a dance in the pavilion, before their return home.

Bruce Dawson has taken a school at Indian River for the ensuing year.

The re-opening services of the Fairmount church, which is being redecorated and otherwise thoroughly renovated, including new seating accommodation, will be held on Sunday, September 3rd, at 10.30 a.m. and at 7 p.m. Rev. R. M. Paterson of Fraserville, will be the preacher for the day.

F. W. Bowen, M.P., accompanied by his wife and Miss Gibson of Orono, were the guests of Ex-Warden A. J. and Mrs. Henderson, on Sunday.

Mr. and Mrs. Weston Fallis of Scott's Corners, were guests of his mother, Mrs. John Fallis, Millbrook, on Sunday.

Mr. and Mrs. Arthur Mulligan of Cleveland, Ohio, are visiting her mother, Mrs. S. Eakins, this week.

W. Eakins of Port Hope, was a business visitor in town on Monday.

Mrs. I. E. and Miss May Needham and Miss Edith Sheppard, were the guests of Rev. and Mrs. A. L. Brown of Lindsay, last week. Miss Needham left on Monday for Sturgeon Point, where she is visiting Mr. and Mrs. Widdis of Peterboro, at their summer home.

Mrs. F. Powell of Elizabethville, and her two children, are visiting her mother, Mrs. J. Widdis, this week.

Rev. Joseph Wilks took charge of the services at Cavanville and Mount Pleasant on Sunday, in the absence of the regular pastor, Rev. S. G. Rorke, who with Mrs. Rorke, is holidaying at Muskoka assembly, on Lake Rosseau, and other points in that district.

Mrs. G. Smith of Toronto, who has been visiting at the home of her son, Mr. Russell Smith, and who had the misfortune to fall and break her right arm, and otherwise injure herself severely since coming here, was able to return home by motor on Sunday.

Mrs. J. Dawson, Flr of Toronto, with her daughter, Miss Ma uerite, who have been the guests of Mrs. A. Ferguson, and other friend in town, returned home on Saturday.

Master George Elson of Cavan, is visiting at the home of his cousin, Mr. Purser of Oshawa, this week.

NEWFOUNDLAND COAL.

ST. JOHN'S N'fld, August 23.—(Canadian Press) Newfoundland coal fields, it has been estimated, are capable of producing 500,000,000 tons of coal. There are three known carboniferous areas in the geological formation of Newfoundland, one in the Codroy Valley, another in the country pying South of Bay St. George and the third on the upper reaches of the Humber River between Grand Lake and Sandy Lake.

Refreshes Weary Eyes

When your eyes feel dull and heavy, use Murine. It instantly relieves that tired feeling—makes them clear, bright and sparkling. Harmless. Sold and recommended by all druggists.

MURINE for your EYES

HASTINGS AND THE DISTRICT

J. H. Scriver, Formerly Editor of the Hastings Star Passes Away in U.S.

NEWS PARAGRAPHS

HASTINGS, Aug. 24. — The death occurred in Kerrick, Minn., U.S.A., on Monday, July 31, of James Harry fifth son of the late J. H. and Amelia J. Sargent.

Harry had spent some time during June and July at Hot Springs, taking treatment for rheumatism and to ward off paralysis from which he suffered severely last summer.

On Monday afternoon July 31, he was stricken with a paralytic stroke and passed away a few hours later.

He was laid at rest in Oak Lake, Cemetery, Kerrick, Minn., on Thursday, August third.

He leaves to mourn his loss his wife two brothers and four sisters: T. E. Scriver, Welesly, Sask., formerly editor of the Hastings Star; A. W. Scriver, Edmonton, Alta., Mrs. J. H. Stubbs, Rockwood; Mrs. S. F. Rice, Kearny; Mrs. H. Wooster, Westfield, Sask., and Mrs. O. E. Scriver, Hastings.

Base Ball

The Hasting's Baseball team journeyed to Frankford Wednesday afternoon and played an exhibition game with that town. Frankford winning by the score of 17 to 7.

Annual Picnic

Hasting's St. George's A.Y.P.A. held their annual picnic at Birdsall Beach, Wednesday afternoon and a large crowd was in attendance.

The A.Y.P.A. of Norwood were their guests.

News in Brief

The many friends of Master Willie McMillan are glad to see him around after his recent sickness.

Misses Grace and Wilma Humphries are visiting friends in Toronto.

Mrs. W. Stewart has returned home from visiting friends in Peterboro.

Walter Dodd is visitng friends in Peterboro

Mr. and Mrs. George Scriver, Miss Mary and Cecil of Toronto, are guests of Mr. and Mrs. John Scriver.

Mr. and Mrs. W. Berry Pickering are the guests of Mr. and Mrs. C. C. Huycke.

Miss Beryl Hill is visiting friends in Toronto.

Mrs. W. Oakly is the guest of her daughter, Mrs. W. Lowe in Campbellford.

J. F. Stewart a former Hasting's boy and now manager of the Union Bank of Canada, Wiarton, Ont., who has been taking a course in banking established by Queen's University, has been informed by the faculty of the College that he has been awarded the standing of Fellow of the Canadian Bankers' Association.

The Advance or Fellows course consists of the following subjects:—Commercial Law, Economics, Accounting and Auditing Practical Banking and Foreign Exchange.

Mr. and Mrs. James Long, of Stratford, spent Tuesday with Mr. and Mrs. Hylton White.

Geo. Lawson left to-day for Lind say, where he has secured a position.

Mr. and Mrs. H. Wilson and Miss Annie Baker left to-day for a motor trip to Strathroy.

Mr. and Mrs. Leo Vassan of Morganston, were the guests of Mr. and Mrs. R. N. Simpson.

The many friends of Joseph Mulholland will be sorry to hear he ran a rusty nail in his foot.

Robt. Simpson spent Wednesday in Frankford.

Rod Doxsee was in Campbellford on business Wednesday.

Miss Muriel Cruickshanks spent Wednesday in Campbellford.

Sisters Celine, Roberta, and Ecleta of Mount St. Joseph, Peterboro, spent Tuesday with Mr. and Mrs. Robt. Cleary.

Mr. and Mrs. C. B. Plant, left on Monday by motor for Toronto, and Niagara Falls.

J. M. Thompson, manager of the Union Bank is relieving in the Campbellford Branch.

Henry McMillan threshed a bale of oats at the farm of Howard Fire, for Percy Beavis which turned out fifty boxes.

The Public School have had a fire escape erected from the upper floor of the school.

T. Johnston of Uxbridge, is visiting at the home of Mr. and Mrs. John Scriver.

Miss Gertrude Huycke of Peterboro is visiting friends in town.

Miss Jennet Wright of Havelock, has returned home after visiting Mr. and Mrs. H. McMillan.

She DIDN'T WANT TO LIVE

"I felt so ill and wretched that I didn't care whether I lived or not."

This was Mrs W.'s experience. If you are not feeling well you should read every word of her letter. She says, "Unless you have actually experienced what it means to be ill, really ill, you don't know what suffering is. I felt so ill and miserable that I didn't care whether I lived or not. I am naturally of an active temperament and as a result I must have overworked myself, because I began to feel tired and weak after the least exertion. At times my face took on a deathly pallor. I was sore all over. I was troubled with dull pains which at times produced nausea. My body felt as if somebody had been pounding it—every bit of it pained. When I laid down at nights I could not get into a comfortable position and the consequence was I got very little sleep. The pains, which followed sleeping in one position for any length of time, gave me frightful dreams from which I awoke weak and perspiring. I consulted doctors and they told me that I was completely run down and needed something to build me up. Their prescriptions only helped me for a while. One day I found a circular about Carnol and the statements in it sounded so honest and true and free from any exaggeration that I decided to try it. In six weeks after taking the first bottle I was as well as ever. If any one had told me that Carnol would do what it did for me I wouldn't have believed them."

Carnol is sold by your druggist, and if you can conscientiously say, after you have tried it, that it hasn't done you any good, return the empty bottle to him and he will refund your money. 7-122

The Warne Drug Co., Ltd.
Peterboro.

BANK CLEARINGS FOR THE WEEK

Clearings for week ending 24th August, 1922—$586,191.
Same week last month—$618,547.
Same week last year—$693,865.
Same date two years ago—$903,511.

No Cause For Worry WHEN CHILDREN HAVE Summer Complaints

There is not a summer passes but that thousands of men, women and children are attacked by summer complaints such as diarrhoea, dysentry, colic, cramps and pains in the stomach, cholera, cholera morbus, cholera infantum, etc.

In looking for relief you shou'd not delay in getting a bottle of Dr. Fowler's Extract of Wild Strawberry, a remedy that has been on the market for the past 77 years, and has stood the test of time.

Mrs. Geo. Chapman, Sudbury, Ont., writes:—"I am the mother of five children and I must say they are seldom sick or in need of medicine. They are, however, sometimes troubled with summer complaint, diarrhoea, and such like, and I always find there is no cause for worry as I just give the two or three doses, no more, of Dr. Fowler's Extract of Wild Strawberry, and the trouble soon disappears. It is a remedy that all mothers should keep in the home for the children."

"Dr. Fowler's is 50c a bottle; put up only by T. T. C. Milburn Co., Limited, Toronto, Ont.

BEAVER.

The first showing of winter coats and suits show that the combination of brown cloth and beaver fur is going to be worked hard.

PRESTON PORTABLE

GARAGES and COTTAGES
Write for Illustrated Folder
THE METAL SHINGLE AND SIDING COMPANY, LIMITED
74 Guelph St., Preston, Ont.

Real Savings for You

In this Clearance of

$10,000 STOCK

Left Over Suits - - - $10 up
Order Suits - - - - - $22 up
Remnants and Cloth by yard cheap

These are genuine Bargains we are offering in an attempt to reduce our surplus Stock.

SUITS MADE TO MEASURE FOR LABOR DAY

J. L. WYATT

Merchant Tailor — 51 Hunter St. E.

Big League Games - Local And District Sport News Of Interest

ST. LOUIS AGAIN LEADS IN AMERICAN LEAGUE

Cleveland Defeated New York, Sending That Team Into the Second Place — Toronto Lost to Jersey City.

INTERNATIONAL.

Jersey City 6—Toronto 1.

TORONTO, August 24 (Canadian Press). — The Leafs were helpless before Tecarr here yesterday, and the Skeeters won their second straight victory, the score being 6 to 1.

Townsend pitched indifferently for Toronto, and the fans rode him unmercifuly. Score:

Jersey City	003011010	6	11 1
Toronto	000000010	1	6 1

Tecarr and Freitag; Townsend and Fisher.

Reading 6—Syracuse 4.

SYRACUSE, N.Y., August 24 (Canadian Press). — Syracuse and Reading split even in yesterday's double-header, the visitors winning the first through bases on balls, received from Benton. In the second contest, the Stars outplayed their opponents at all points. Score:

Reading	000032010	6	9 2
Syracuse	001000030	4	10 1

M. Thomas and Clarke; Benton, Stuart, Montgomery and Vick.

Syracuse 8—Reading 2.

Reading	1010000	2	5 3
Syracuse	4002i1x	8	9 2

(Seven innings by agreement.)

Karpp and Tragresser; Reinhart and Niebergall.

Newark 12—Buffalo 5.

BUFFALO, N.Y., August 24 (Canadian Press). — The tail-end Newark club won yesterday's double-header from Buffalo by the score of 12 to 5 and 5 to 1. The second game was cut to seven innings because of the time used in a long contest to open the double bill. Scores:

Newark	41010104	12	17 4
Buffalo	103100000	5	10 5

Fileshifter, Kneisch and Devine; Llewellyn, Werre and Urban.

Newark 5—Buffalo 1.

Newark	0004001	5	9 2
Buffalo	0001000	1	7 2

Baldwin and Devine; Reddy and Hill.

AMERICAN.

Cleveland 4—New York 1.

NEW YORK, August 24 (Canadian Press). — Cleveland forced New York from the lead in the American League race yesterday, winning their second game in succession from the Yankees, 4 to 1. New York made only three hits off Coveleskie giving them but five hits in the last two days. Not a hit was made by New York after the second inning. Cleveland won the game in the first inning when Shawkey was slammed for three runs. Score:

Cleveland	300100000	4	9 0
New York	010000000	1	3 0

Coveleskie and O'Neil; Shawkey, Mays and Schang.

St. Louis 6—Boston 3.

BOSON, Mass., August 24 (Canadian Press). — St. Louis played errorless ball yesterday, defeated Boston 6 to 3, and went into the American League lead by half a game. Ferguson was hit hard in the first two innings when St. Louis made enough runs to win. Score:

St. Louis	310000200	6	10 0
Boston	001100010	3	8 2

Wright, Vangilder and Severeid; Ferguson, Piercey, Fullerton and Ruel.

Philadelphia 6—Detroit 3.

PHILADELPHIA, August 24 (Canadian Press)—Clarence Walker's thirtieth home run of the season aided Philadelphia to win from Detroit yesterday 6 to 3. Rommel turned in his nineteenth victory, while Heilmann ran his total of homers to twenty. Score:

Detroit	10000010i	3	10 0
Philadelphia	00400020x	6	12 1

Ehmke, Olsen and Bassler; Rommel and Perkins.

Washington 11—Chicago 3.

WASHINGTON, August 24 (Canadian Press). — Washington easily defeated Chicago in the third game of the series to-day, 11 to 3. Brillheart pitched a steady game, being strong in the pinches, while the three Chicago twirlers were wild and ineffective. Score:

Chicago	200001000	3	9 1
Washington	20015300x	11	12 1

Leverette, Davenport, Hodge and Schalk; Graham, Brillheart and Picinich.

NATIONAL.

St. Louis 6—Boston 3.

ST. LOUIS, August 24 (Canadian Press). — Bunched hits and effective pitching by Sherdel for 8 innings gave St. Louis a 6 to 3 victory over Boston yesterday afternoon. Score:

Boston	100010001	3	9 2
St. Louis	10230000x	6	13 0

Marquard and Gibson; Sherdel, North and Ainsmith.

Pittsburgh 11—Philadelphia 3.

PITTSBURGH, August 24 (Canadian Press). — Pittsburgh drove Hubbell from the box in the third inning, and then continued their hitting on Singleton, winning yesterday's game with Philadelphia, 11 to 3. Cooper hit a home run in the seventh inning. Score:

Philadelphia	000001200	3	11 2
Pittsburgh	13132010x	11	17 0

Hubbell, Singleton and Henline; Cooper and Schmidt, Mattox.

Brooklyn 6—Chicago 0.

CHICAGO, August 24 (Canadian Press. — Brooklyn made it two straight from Chicago yesterday by driving Jones off the mound in the first inning and bunching hits off Cheeves. The score was 6 to 0. Score:

Brooklyn	400100010	6	14 1
Chicago	000000000	0	8 0

Smith and Miller; Jones, Cheeves, Morris and O'Farrell.

Big League Standings

INTERNATIONAL.

	Won.	Lost.	P.C.
Baltimore	91	37	.711
Rochester	77	52	.597
Buffalo	76	59	.563
Jersey City	71	60	.542
Toronto	64	68	.485
Reading	55	76	.420
Syracuse	50	82	.379
Newark	41	91	.311

AMERICAN.

	Won.	Lost.	P.C.
St. Louis	71	49	.592
New York	70	49	.588
Detroit	65	56	.537
Cleveland	63	59	.516
Chicago	60	61	.496
Philadelphia	49	52	.485
Washington	56	63	.471
Boston	45	73	.381

NATIONAL.

	Won.	Lost.	P.C.
New York	70	46	.603
St. Louis	67	50	.573
Chicago	65	53	.551
Cincinnati	64	53	.547
Pittsburgh	63	53	.543
Brooklyn	56	59	.487
Philadelphia	40	70	.364
Boston	36	77	.319

TODAY'S GAMES

INTERNATIONAL.

Jersey City at Toronto.
Newark at Buffalo.
Baltimore at Rochester.
Reading at Syracuse.

AMERICAN.

Chicago at Washington.
Detroit at Philadelphia.
Cleveland at New York.
St. Louis at Boston.

NATIONAL.

Philadelphia at Pittsburgh.
Brooklyn at Chicago.
Boston at St. Louis.

FIELD DAY FOR THE CANADIAN WOOLLENS

The annual picnic and field day of the Canadian Woollens Athletic Association will be held on Saturday afternoon at T.A.S. Park. The picnickers plan to go to the park by boat, leaving the Street Railway Wharf at 1.30.

On arriving at the park baseball and track events and dancing will be enjoyed.

The ball games will include the final for the C.W.A.A. championship and the silver cup donated by J. W. Worth, as well as a girls' game between the Bonner-Worth and the Auburns.

The track events will include races for both men and women.

CUNARD
ANCHOR
ANCHOR-DONALDSON

MONTREAL TO GLASGOW.
Aug. 31, Sept. 29, Oct. 27 ..... Cassandra
Sept. 8, Oct. 6, Nov. 3 ..... Saturnia

MONTREAL TO LIVERPOOL.
Sept. 16, Oct. 14, Nov. 11 ..... Ausonia
Sept. 23, Oct. 21 ..... Albania
Oct. 28 ..... Tyrrhenia

MONTREAL TO PLYMOUTH, CHERBOURG and LONDON.
Aug. 26, Sept. 30, Nov. 4 ..... Andania
Sept. 9, Oct. 14, Nov. 18 ..... Antonia

N. Y. TO QUEENSTOWN AND LIVERPOOL.
*Aug. 31, Sept. 28, Oct. 26 .... Scythia
Sept. 7, Oct. 5 ..... Laconia
Sept. 14, Oct. 12 ..... Carmania
*Also sails from Boston Sept. 1.

N. Y., CHERBOURG and SOUTHAMPTON
Aug. 22, Sept. 12, Oct. 3 ..... Aquitania
Aug. 29, Sept. 19, Oct. 10 ..... Berengaria

N.Y. FLY. CHERBOURG, SOUPHAMPTON
Sept. 5, Sept. 26, Oct. 19 . . . . Mauretania

N.Y., FLY., CHERBOURG & HAMBURG
Aug. 31, Oct. 5 ..... Caronia
Sept. 9, Oct. 14 ..... Saxonia

BOSTON—LIVERPOOL—QUEENSTOWN
Sept. 20 ..... Tyrrhenia
Oct. 19 ..... Samaria

N. Y. TO GLASGOW (via Moville)
Aug. 25, Sept. 23 ..... Algeria
Sept. 2 ..... City of London
Sept. 9, Oct. 7 ..... Cameronia
Sept. 16, Oct. 14, Nov. 11 ..... Columbia

N. Y. TO MEDITERRANEAN.
Oct. 26—(Cruise) ..... Tuscania
Nov. 21 (Cruise) ..... Laconia
Nov. 25—(Cruise) ..... Scythia
Dec. 6—(Cruise) ..... Tuscania
Jan. 24 (Cruise) ..... Samaria
Feb. 10—(Cruise) ..... Caronia
Feb. 10 (Cruise) ..... Mauretania

For rates of passage, freight and further particulars apply to local agents or
THE ROBERT REFORD CO., LIMITED
GENERAL AGENTS
80 KING STREET EAST
TORONTO, ONT.

CENTRAL LEAGUE STANDING.

	Won	Lost	P.C.
Belleville	6	2	.750
Peterboro	5	4	.556
Cobourg	5	4	.556
Lindsay	5	4	.556
Oshawa	4	4	.500
Bowmanville	4	5	.444
Leaside	3	4	.429
Port Hope	2	7	.222

TAILENDERS FALL TO OSHAWA NINE

Port Hope Put Up a Good Game But Lost Out By a Narrow Margin.

OSHAWA, Aug. 24.—(Special to the Examiner)—Osha took on the tail enders from Port Hope in a Central Ontario League second section game and for five innings the Hopers held them safe, but in the sixth, Hall, the first man up, hit to right field for two bases, Legge sacrificed him to third and he scored on Fair's pop fly over second base. They were blanked in the seventh but Hall came through again with a hit in the eighth and crossed the plate for the second run of the game when Legge hit safe. Port Hope only faced Gallagher 27 times and were let down with one hit. This is a new record for the league—3 batters facing a pitcher in each of the nine innings.

The score by innings R H E

Port Hope	0000000000	0	1 1
Oshawa	000001010	2	6 0

Batteries—Dear and Chalk; Gallagher and Evans.

Umpires—Glover, Toronto, at the plate; Large, Bowmanville, on the bases.

COBOURG FAILED TO BEAT LEASIDE

Horse Show Boys Hold Short End of 6 to 5 Score. Tyson Ordered Off the Diamond.

LEASIDE, Aug. 24.—(Special to the Examiner)—Leaside handed Cobourg a surprise yesterday in the shape of a 6 to 5 defeat. The visitors used three pitchers and two catchers in an effort to stop the motor makers, but without avail. Tyson, the regular back stop was ordered out of the game by Umpire Rosevear following a dispute at the plate over the last run scored by Leaside.

Lennon was the batting star of the game with four hits in four times at bat while Murray and Jones showed up as the fielding stars.

The batteries were: For Cobourg, Derry, Piper, Skitch and Tyson; for Leaside, Shaw and Hoose.

Score by innings: R H E

Cobourg	000120020	5	9 3
Leaside	02300100x	6	13 1

Umpires—Rosevear at the plate; Butler on the bases.

Little Lessons For the Golfer

(By George O'Neil)

Each year has seen the golf ball become faster and smaller in size, and this has added to the troubles of the mashie player. It was a comparatively easy matter to impart back-spin to the old-time slower and larger ball, but it takes a high degree of skill to make the modern ball hit the green and fall dead. The really fine player will strive to do this with the regulation mashie, though ribbed clubs have been made which make the mashie playing somewhat simpler for the inexpert linksman. The ribs automatically impart the spin to the ball, whereas with the regulation mashie the player must "cut" his ball so as to impart his own spin—really one of golf's most satisfying shots when you can do it.

Robert Gardner, Chicago amateur and former National amateur champion, has made a mashie approach which evidently was very satisfactory to him, this picture shows. Gardner shows as much class with his mashie as with his other clubs. His finish of the full mashie shot as shown here is fine golf form.

BELLEVILLE WON FROM THE PETES AFTER HARD BATTLE

Heavy Hitting of the Petes Went For Nothing When the Breaks of the Game Went Against Them.

A CLOSE GAME

One of the most spectacular catches made in the Central League this season robbed Al Heckman of what should have been a home run with two men on bases, and allowed Belleville to maintain her one run lead and win by a score of 3 to 2 yesterday afternoon at Belleville. Hagerman, Belleville's star left fielder and utility catcher, did the trick when he made a flying catch after a long run for the ball, which was headed out of the lot.

The Petes outhit and outplayed their opponents, but the breaks of the luck were against them and though they put up a sterling battle they were unable to get the necessary two runs to win.

Heckman did the mound work for the Petes and in spite of some rather doubtful decisions turned in a good game. His strike-out list fell to four with one walk, but the Trunks were unable to hit with any effect, the majority of the batters sending pop flies or easy grounders to the infield.

Chris McCarney was the batting star of the day, sending in both the Petes' runs and connecting with a triple and a double in four trips to the plate. His first hit came in the second inning when he whaled the pill for three bags, scoring Frankie Collins, who had got on the runways with a nice single. The necessary hit to bring McCarney in from third was lacking. In the fourth inning he connected with a double, scoring Long, who had just walloped Mallen's offering for three bases, but again the necessary hit to score McCarney was lacking.

Another opportunity to win the game came in the fifth frame when Johnston got a life on Weir's error. Swanston singled and Heckman sent a long, low fly to deep left which Hagerman gathered in for the spectacular fielding feature of the day.

Wolfe also put in a good day in the field and pulled off three good catches Johnston showed up well in the infield with three assists and two put-outs, which was also Heckman's score.

Mallen did the twirling for Belleville, and although the Petes hit him freely they were unable to hit safely when safe hits were needed. There always seemed to be an outfielder standing under them waiting for them to come down. His support throughout was practically airtight, for the one error credited against his team mates did not figure in a run. He fanned six and walked two.

In the ninth inning Manager Solomon went in as a pinch hitter. The Trunks evidently feared his ability with the willow, for they demanded his certificate as soon as he appeared with his bat. The necessary paper was produced, and he was allowed to play, but ran into hard luck, for the shortstop made a good catch to gather in his hit.

How They Scored.

Second Innings — Peterborough: Collins singled and went to second on a wild pitch. Long grounded to second. McCarney tripled to deep left, scoring Collins. Shaughnessy fanned. Bergoyne walked. Wolfe grounded to second. One run, two hits, two errors.

Belleville — Ross grounded to Long. Casey got a life when McCarney fumbled his grounder. Hagerman singled, sending Casey to third and going to second on the throw. Casey scored on a wild pitch, Hagerman going to third. Mallen fanned. Meagher sent a pop fly to Heckman. One run, one hit, one error.

Fourth Inning — Peterborough: Collins fanned. Long tripled to deep right. McCarney doubled, scoring Long. Shaughnessy fanned. Bergoyne sent a pop fly to first base. One run, two hits, no errors.

Belleville—Ross singled and stole second. Casey tripled to deep right, scoring Ross. Casey scored on a passed ball. Hagerman grounded to McCarney. Mallen fanned. Meagher flied out to Wolfe. Two runs, two hits, no errors.

Box score:

Peterborough—	AB	R	H	PO	A	E
Wolfe, c.f.	5	0	2	3	0	0
Johnston, 2b.	3	0	0	2	3	0
Swanston, c.	3	0	1	5	0	1
Heckman, p.	4	0	0	2	3	0
Collins, 3b.	4	1	1	0	1	0
Long, 1b.	4	1	2	8	0	0
McCarney, s.s.	4	0	2	2	3	2
Shaughnessy, l.f.	2	0	0	1	0	0
Bergoyne, r.f.	3	0	0	1	1	1
*Solomon	1	0	0	0	0	0
	33	2	8	24	11	4

*Batted for Shaughnessy in the ninth inning.

Belleville—	AB	R	H	PO	A	E
Meagher, 2b.	4	0	1	2	3	0
Weir, s.s.	4	0	0	2	1	1
H. Mills, 1b.	4	0	1	9	0	0
W. Mills, c.	3	0	1	7	1	0
J. K. Williams, 3b.	4	0	0	0	1	0
Ross, c.f.	4	1	1	1	0	0
Casey, r.f.	4	2	2	1	0	0
Hagerman, l.f.	3	0	1	3	0	0
Mallen, p.	30	0	0	2	3	0
	33	13	7	27	9	1

Summary: Two-base hits — McCarney, Three-base hits—McCarney, Long, Casey. Sacrifice hits—Johnston, Shaughnessy. Stolen bases—Weir, Ross. First on balls—Off Heckman 1, off Mallen 2. Struck out—By Heckman 4, by Mallen 6. Wild pitches—Heckman 2, Mallen 1. Passed balls—Swanston 1. Left on bases—Peterborough 8, Belleville 7. Earned runs—Peterborough 2, Belleville 2. Umpires—Macdonald and Barnes. Time of game—2 hours.

Score by inings. R.H.E.

Peterborough	010100 000	2	8 4
Belleville	010 200 00x	3	7 1

Says Bunko

OUT IN THE GARDEN.

"Red" Whitlow gave them all a few pointers on just how to play the centre field position when he took everything that came his way yesterday. His great catch in the fifth frame retired the side and cut off two runs that would have tied the score.

SOCCER OFFICIALS VISIT PETERBORO'

President Dan McNeil and Secretary David Roy of Dominion Association Here Last Saturday.

On Saturday the Peterboro soccer fans were favored with a visit from President Dan McNiel and Secretary Roy of the Dominion Football Association. These officials have been very active during the past few weeks following up the Duke of Connaught Cup ties, the trophy eventually finding a resting place in the west. They have in their travels visited Calgary, Winnipeg, Montreal, Toronto and other of the larger cities and Peterboro was fortunate to have them in this city on Saturday accompanied by Robert Muir, vice pdesident of the D.F.A. and secretary of the Ontario Football Association.

An exhibition between two evenly matched teams was played at the Oval during the afternoon and the visiting officials were able to judge of the high calibre of the soccer played in this district. Williams and Griffin, the two goalkeepers who gave stellar exhibitions, were complimented on their work.

Credit is due the local secretary, W. R. Thompson, whose untiring efforts made th game possible.

The officials expressed themselves as highly delighted with the brand of soccer being played here and were glad to make the acquaintance of the local officials and players after the game. They were able to visit a number of local land marks, including the lift locks in which they were much interested, and a social evening was enjoyed.

The football community of Peterboro have to thank Mr. and Mrs. Fred Sutcliffe for their hospitality shown in entertaining both the dominion officials and the local representatives.

This city has been assured of a return visit from these gentlemen and in all probability with a professional team similar to the Touring Scots of last summer.

RAIL DISPUTANTS MAY REACH AN AGREEMENT

Possibility of Not Needing Offices of Conciliation Board.

OTTAWA, Ont., Aug. 24.—(Canadian Press.)— There is a remote possibility that the Canadian National Railways and their employes with whom they are in dispute as to wages, may come to an amicable agreement, without the necessity of the continuation of the board of conciliation.

At the conclusion of the session of the board yesterday afternoon, at which A. E. Crilly of Montreal, presented the brief for the company, both he and A. R. Mosher for the Canadian Brotehrhood of Railway Employes agreed to a round table conference, which will be continued to-morrow morning. In presenting the railways' side to the dispute, Mr. Crilly sought to justify the proposed reduction of wages to the lower paid employes of the C. N. R. by showing that the wage rate to-day was 45 per cent. higher than it was in 1917, while the cost of living at present was only fifteen per cent. higher than in that year.

RAIL MEN PROTEST ON OVERTIME PAY QUESTION

MONTREAL, Que., Aug. 21. — (Canadian Press.)—Preliminary discussion was held here yesterday by the newly formed conciliation board which is to settle the dispute between the C.P.R. and the International Brotherhood of Railway and Steamship Clerks, principally with regard to wage reductions, varying from three to four cents an hour which went into effect July 19. There is also a protest from the employees on the question of overtime pay and certain other working conditions.

CENTRAL LEAGUE RESULTS.

Belleville 3	Peterborough 2
Leaside 6	Cobourg 5
Oshawa 2	Port Hope 0
Lindsay 8	Bowmanville 0

WHITEWASH BRUSH FOR BOWMANVILLE

Greybirds Garner Hits Galore and Romp Home With Eight Runs in Lindsay.

LINDSAY, Aug. 24.—(Special to the Examiner)—Lindsay greybirds slaughtered Bowmanville yesterday afternoon by the score of 9 to 0. Seven runs were scored in the first two innings when the birds had one home run, one triple, two doubles and two singles. Brownscombe had four hits and Hugh Cummins had a home run and a triple. All told the birds collected 15 hits off Chambers, eleven of which came in the first five innings. Oulette twirled for Lindsay and only allowed five hits; he had seven strike outs and Chambers two. Bowmanville played the game under protest because the baseballs used were Reach and not Spalding balls.

Score by innings: R H E

Bowmanville	00000000—0	5	0
Lindsay	43000020—9	15	1

Batteries—Chambers and Bates; Oulette and B. Cummins.

Umpires—Kay, Peterboro and Collins, Belleville.

QUAKER GIRLS WIN FROM LAKEFIELD

Snappy Soft Ball Game at Lakefield Resulted in a Victory For the Peterborough Team.

LAKEFIELD, Aug. 24. — The Quaker Oats girls of Peterboro played the Lakefield girls a game of baseball last evening and won by the score of 7 to 3. The players were:

Quakers—L. Nish c, D. Currie p, H. Fowler 1b, E. Thornton 2b, F. Marshall 3b, M. Warman ss, M. Hill ss, L. Edwards cf, L. Lavinge rf, Ruby Donnelly lf.

Lakefield—Mrs. Millage p, H. Burgess c, Mrs. Greer 1b, Mrs. Stewart 2b, Verna Payne 3b, Mrs. Garvey ss, H. Watson ss, Iva Windsor ss, Maud Nixon lf, Clara Doidge rf, Jean Ridpath cf.

Score by innings:

Quaker Oats	2203000—7
Lakefield	0000120—3

Umpires—Dr. Gibson, at plate and Kirn on bases.

The game was one of the best played in Lakefield this season and was snappy all the way.

The Lakefield girls will play the Auburn at 6.30 o'clock on Friday, and after the game an executive meeting will be held in the Chamber of Commerce, Peterboro, at 8 o'clock when all representatives of Clubs should be present.

Will History Be Repeated in National League This Season?

BY BILLY EVANS

Is history going to repeat itself in the National League?

Last year the Pittsburgh club entered the home stretch a hot favorite to win the pennant.

New York really was the only club that stood between them and the National League championship.

A series of seven games was still to be waged between the two clubs. If my memory serves me correctly the New York Giants won all of them.

The reverse that Pittsburgh suffered at the hands of the Giants was the turning point in the 1922 race. Those seven defeats greased the toboggan for the Pirates.

Despite every effort on Manager Gibson's part, the club continued to lose with monotonous regularity, and was lucky to finish in second place.

Recently the New York Giants met the St. Louis Cardinals in a crucial series at the Polo Grounds. The Giants won four of the five games, obtaining a three-game margin on the series.

The Giants looked great, while the Cardinals, because of bad pitching, looked terrible. On the showing in that series a lot of experts began to concede the pennant to the Giants and count the Cardinals out.

Then along came the bold Pirates. Picked to be strong contenders, they had failed to live up to the pre-season dope. They couldn't get started. They played good ball at times, but as a rule they were erratic.

No one figured much on the New York-Pittsburgh series. When the Pirates took four straight the dope was terribly upset; likewise the morale. These victories correspondingly stiffened the Pirates' spine.

Since that series New York has played the erratic baseball, while the Pittsburghers have played like world champions.

In the spring, Manager McGraw of the Giants, in summing up his club's chances, simply said:

"Pittsburgh is the club that we beat if we are to win. The other teams will offer strong opposition but Pittsburgh is the only dangerous club."

At that time most of the experts were selecting St. Louis as the Giants' toughest opponent. At present it is beginning to look as if John McGraw knew what he was talking about.

From now on the Pittsburgh team will bear watching. It is playing the ball it really is capable of.

It would be a strange coincidence if history should repeat itself, by having the four reverses start the Giants on the wrong road as did the seven defeats in 1921 for the Pirates.

Football

A special meeting of the P. and D. F. A., will be held to-night. Important business will be discussed. All executive and representative members are requested to be on hand.

The draw for the Ontario Cup competition has been issued by Secretary Bob Muir of the O.F.A. and it gives the Toronto and district winners a bye in both the firs. and second rounds. Toronto will be called on to meet the Sudbury-Western winner in the third round. The draw is as follows:

First Round.

Guelph v. St. Catharines.
Peterboro v. Brantford.
Oshawa v. Hamilto..
Sudbury v. Western F. A.
Toronto a bye.

First round games are to be played on Saturday, September 2, or if suitable, on Monday, September 4.

Second Round.

Winner of Guelph v. St. Catharines meet winner Peterboro and Brantford. Other associations a bye.

Second round game to be played on Saturday, September 9.

Third Round.

Sudbury or Western winner v. Toronto.

Winner of Guelph-St. Catharines, Peterboro-Brantford second round game v. winner of Oshawa-Hamilton game, to be played on Saturday, September 16th.

In the event of a draw a replay will take place in mid-week. Should the clubs fail to agree on the most suitable evening, the Wednesday following shall be the date. All games on the grounds of the first named club.

The team to represent the Owls F. C. against the C.P.C. in their league game at the Oval on Saturday will be:

W. Jones, H. Frost, Ralston, Hotston, Wayne, Hesker, Burrows, Hutton, Howe, Roberts, Burgess.

All registered players of the Owls are asked to turn off at the King Edward Park this evening at six o'clock sharp for practice.

FARMER'S SUN IN FIGHT

TORONTO, August 23. Canadian Press. — The Farmer's Sun has thrown itself unreservedly into the Drury-Morrison controversy, on the "broadening out" issue. It has lined up with the Morrisonites and has gone a long way toward burning its bridge by accusing members of the opposing camp of deliberate attempts at deception. In an editorial in today's issue it refers to the steps taken at the current government caucus to oust the present directorate, and says that a statement sent out by the committee appointed at that caucus is absolutely misleadingn when it says that the paper is antagonistic towards the government.

Biliousness
Means too much bile left in the blood by a deranged liver. Dr. Chase's Kidney-Liver Pills set the liver right and biliousness and headaches disappear. One pill a dose. 25c a box, all dealers.
Dr. Chases Kidney & Liver Pills

PLAYER'S
NAVY CUT
CIGARETTES

"Superb Quality"
10 for 20¢
also in packages of 20 and in tins of 50 & 100

Capitol Entertainment

JACK HOLT AND BEBE DANIELS

—In—

"North of the Rio Grande"

Captured! By Its Whirlwind Sweep and Mighty Climaxes---That's What Happens to Everybody Who Sees This Action-Romance of the Great Southwest.

— ALSO —

LLOYD (HAM) HAMILTON

— In —

"ROBINSON CRUSOE"

PATHE NEWS | SCREEN SNAPSHOTS | SNUB POLLARD COMEDY

NO ADVANCE IN PRICES

Evenings 8 o'clock Matinee Saturday 2.30 p.m.

Sports

FOUR TEAMS FOR THE RUGBY BILL

Three Teams Already in the Field—Meeting on Friday.

There will be a meeting in the Chamber of Commerce at 8 p.m. on Friday, to organize the Senior City Rugby League.

Three teams are already in the field; P.C.I. old boys, with Dr. MacPherson and Dr. Sheehy in charge; a south end team, with Sergt. Jack Deannard showing the boys a few of the old tricks and a lot of new ones; and the High School boy with Mr. Brown at the helm, will make the South end team sit up and take notice.

There will be some scramble for the fourth place, as the league is limited to four entries. The East City boys want a place and the North and Westenders say they have more right to it.

This will be all settled on Friday so it is up to the various districts and clubs to have a big crowd on hand to carry the day.

We have seen the familiar ball out in the parks already and it looks as if the lacrosse sticks will soon be stowed away for the winter. Lacrosse has made some come back this year but just stand and watch Rugby go by. The league will likely open with a double header on Saturday, September 2.

Living is a little cheaper, but it isn't a darned bit more pleasant.

CANADIANS WON YACHTING RACES

TORONTO, Aug. 24. — (Canadian Press.)— In the International yachting races between the crews of the Eastern Yacht Club of Marblehead, Boston, and the Royal Canadians of this city, the score is now four to one in favor of the Canadians. The latter with the "Caria Mia," skippered by Norman Gooderham, having won this morning's race against Charlie Adams in the "Patricia."

MICHIGAN-ONTARIO LEAGUE.

Yesterday's Scores.

Hamilton 9	Port Huron 7
Kitchener 10	Bay City 2
Saginaw 6	London 4
Brantford 8	Flint 5

To-day's Games.

Hamilton	at Bay City
London	at Flint
Kitchener	at Port Huron
Brantford	at Saginaw

C.G.E. GIRLS WIN

The C.G.E. defeated the Auburns 37 to 5 in a soft ball league game at Central Park yesterday afternoon, the game being called at the end of the fifth inning on account of darkness. The Auburns were three players short, and three members of the "Y" Tigers' team were used to fill in.

At the CAPITOL—To-night, Friday, and Saturday.

POOR WORK FROM BEHIND THE BAT.

The Examiner has ever advocated that players on the baseball field or in any other game should accept the decisions of the umpire or referee without an exhibition of "crabbing" no matter how "raw" these decisions might be, and all credit is due to the local ball team for the exhibition of baseball played in Belleville yesterday, for the decisions of Umpire "Lefty" Macdonald were glaringly atrocious.

After his exhibition behind the bat yesterday, Manager Solomon would be justified in refusing to play if Mr. Macdonald is again scheduled to umpire a game in which the Petes participate. Macdonald time and again called them balls when they certainly appeared to be good, and on one occasion the opposing batter had even started back to his dugout, thinking he had been struck out, but the umpire called it a ball and he was given another opportunity.

LACROSSE NOTICE.

A meeting of the Lacrosse City League executive will be held at Dr. Sutton's office to-morrow evening at 7.30.

AMENDMENTS TO RETURNED SOLDIERS' INSURANCE ACT.

Secretary Whatley of the local branch of the G.W.V.A. has received the following, which speaks for itself:—

Amendments to the Returned Soldiers' Insurance Act made by Parliament on the recommendation of the Special Committee on Pensions, Insurance and Re-establishment, became effective on July 1st and are as follows:—

1.—The period during which applications may be received has been extended for one year. The last date on which application may be made is now September 1st 1923.

2. Provision is made under which the sum of $500, shall be exempt from deduction in the event of a pension being awarded to the wife or child of the insured, providing the policy has been in force for six months or more. In other words in cases where, prior to this amendment, the capitalized value of pension awarded to the widow or child of the insured absorbed the whole amount of insurance and the only insurance payment made was the amount paid in premiums with interest, the beneficiary would now receive $500, immediately upon receipt by the Department in Ottawa of proof of death. If pension is subsequently awarded a proportionate amount of the premiums paid would be returned. If pension is not awarded then the balance of insurance would be paid in accordance with the terms of the policy It is important to remember that ths amendment applies only when the wife, child, or children, or both are beneficiaries and that the policy must have been in force for six months or more.

3. Regulations are made under which the Minister's power to refuse to accept any application for insurance is defined. Briefly, these provide that insurance shall not be granted to ex-members of the forces who are seriously ill and have no one dependent upon them for support. Up to January 1st 1923, ex-members of the forces who have dependents may obtain insurance even though seriously ill from some injury or illness not attributable to service. After that date insurance will be granted to those who are regarded as dangerously ill only when illness is attributable to service and there are dependents.

It is trusted that you will cooperate with the Department in giving publicity to these amendments among the returned men in your locality.

It is anticipated that copies of the Act amending the Returned Soldiers' Insurance Act will be available for distribution by the end of this month. Copies may then be obtained upon application. Meanwhile if any further explanation regarding the changes made is required the undersigned will be glad to answer them upon request.

C. B. Topp, for Director of Administration.

ENJOYABLE EVENING AT CAMP DOWN THE RIVER

A very pleasant evening was spent at the camp of Harold Freeman and Cleve Andrews. After some music and a sumptuous supper consisting of roast corn, broiled chicken and desert, all being prepared by Tom Staples. Jack Smith was asked to propose the toast of the evening.

The feature of the occasion was the corn eating contest. This was strenuously contested and finally won by Mr. Goselin in a very dramatic fashion.

After supper a game of blind man's buff was indulged in, when James Lang, who was carefully blindfolded, entertained the party by chasing them all over the lot and some of them into the river. Splendid solos were sung by Miss Grace Allan and J. Smith. Everybody enjoyed themselves immensely and Mr. Freeman and Mr. Andrews were given a hearty hand and all returned home happy.

LOOKS FOR MILD WINTER THIS YEAR.

A weather prophet in Western Ontario is responsible for the statement that the winter of 1922-1923 will be as mild as the past one—with very little snow.

He made a similar forecast, so he says, in the fall of 1921, and it was substantiated in every particular.

The public, he says, need not worry very much over the fuel situation, as there will be very little severe weather.

He is prepared to give the pick of his Jersey herd to a neighbour if his forecast falls flat.

STREET SHOOTING

JACKSONVILLE, Flo., Aug. 24. —(Canadian Press). — Promiscuous shooting orgy in the streets of St. Augustine last night by five men in an automobile gave rise to earlier reports here of grave disorders there.

UPRISING IS FEARED.

SYDNEY, N.S., Aug. 24.—(Special).—Destitution and starvation prevails in Newfoundland. Uprising of the unemployed is feared.

LARRY SEMON, at the Royal To-night.

Wins the 10 Mile National Swimming Contest

THOMAS E. BLAKE OF LOS ANGELES A. C.

Though only 18 years old, Thomas E. Blake, member of the Los Angeles Athletic Club, captured the 10-mile national swimming championship from Philadelphia to Riverton, N. J. His time was 2 hours 24 minutes and 30 seconds. Twenty-eight contestants were entered.

Love Letters That Made History

By JOSEPH KAYE

NELSON AND LADY HAMILTON

The love of Britain's most beloved hero, Admiral Nelson, for the beautiful Lady Hamilton, is one of the world's romances. Lady Hamilton was what would be known today as a "vamp" yet Nelson lavished on her a most noble and loyal love, going even to the extent of asking his government to take care of her after his death.

Lady Hamilton was the daughter of an English blacksmith, Henry Lyons. She was gifted with extraordinary beauty and charm, and a bright mind. Although she began her career as a nursemaid, her qualities won her many admirers in the higher walks of life. After several unfortunat love affairs she became the wife of Sir William Hamilton, who held a diplomatic post at Naples.

In Naples Emma Hamilton was one of the most brilliant figures of the court. She was a favorite of the Queen of Naples and had practically the entire court at her feet. In this position of favorite she was of service to England in some matters and when she met Nelson at the the time he returned from his Nile expedition it was claimed for her that she asssisted him alo. Nelson was becoming a national hero then, and Emma openly idolized him. He immediately fell in love with her, and this heart match continued more or less under the eyes of Hamilton though he and Nel... were good friends.

The beauty of Emma Hamilton has been preserved in the many portraits that weer painted of her by eager artists. The most celebrated of these paintings was done by the great Romney, whose favorite model she was.

Nelson left many passionate letters addressed to Lady Hamilton, of which the following are typical:

"Deal, July 31, 1801.

"My Dearest Emma:

"Did you get my letter from Sheerness on Thursday morning telling you I was setting out for Deal; as I have no letter from you of yesterday, only those of Wednesday, which went to Sheerness. It has been my damned blunder for which I am deservedly punished, by missing one of your dear letters. They are my comfort, joy and delight. . .

"I got to bed last night at half-past nine but the hour was so unusual that I heard the clock strike one. To say that I thought of you would be nonsense; for you are never out of my thoughts. . .

"You need not fear all the women in the world; for all others, except yourself, are pests to me. I know but one; for who can be like my Emma? I am confident you will do nothing that can hurt my feelings; and I will die by torture sooner than do anything which could offend you.

"Give ten thousand kisses to my dear Horatia. . .

"Ever, for ever yours only yours."

August 26, 1803.

"My dearest Emma:

"By the 'Canopus' came all your truly kind and affectionate letters, from May 20 to July 3, with the exception of one dated May 31, sent to Naples. . .

"All your letters, my dear letters, are so entertaining! and which paint so clearly what you are after that they give me either the greatest pleasure or pain. It is the next best thing to being with you. I only desire, my dearest Emma, that you will always believe that Nelson's your own Nelson's Alpha and Omega is Emma. I cannot alter; my affection and love is beyond even this world. Nothing can shake it but yourself; and that I will not allow myself to think of for a moment is possible. . ."

At The Theatres

Capitol Entertainment

Jack Holt and Bebe Daniels at The Capitol To-night, in "North of the Rio Grande."—Lloyd Ham Hamilton in His Latest Comedy, "Robinson Crusoe." — Other Reels of Quality.—No Advance in Prices for This Super-Special Programme. —Wicker Chairs Reserved. — The Home of Super-Specials!

"COW COUNTRY" PICTURE IS 'NORTH OF THE RIO GRANDE.'

Celebrated Cow Punchers of South-West Vest Production with Realism.

As "North of the Rio Grande" is a "cow country" picture with Indian-Mexican sidelights, Director Rollins Sturgeon set about it to surround himself with a corps of experts to furnish the proper local colour and provide technical advice.

Included in the corps of cow punchers who appear in support of the Paramount co-stars, Jack Holt and Bebe Daniels, are Red Eagle, grandson of a famous Apache chief, "Cheyenne," bareback riding champion of Arizona; Pearl and Tom Morris, team roping champions of Arizona.

"North of the Rio Grande" is an entertaining out-of-doors romance. Included in the cast are Alec Francis, Charles Ogle, Shannon Day, Will Walling, and Jack Carlyle.

Story Filled with Thrills and Genuine Heart Appeal.

Colonel Haddington is killed, and Meteor, one of his two twin horses, stolen in a raid on the immense Rancho Haddington. His son Bob swears vengeance and starts in search of the cattle rustler who killed his father. He becomes known as Velantrie, head of a daring band which wars upon injustice, disgorging ill-gotten gold from ranch-owners who have mercilessly despoiled the suffering peons.

Velantrie turns the gold over to Father Hillaire for his work at Refugio Mission and there meets Val Hannon of Paradise Ranch. She is the daughter of John Hannon, one of the richest ranchers of district. Later Bob, in a poker game at Hunnewell's store, "wins" Lolo Sanchez, a Spanish beauty, who is jokingly put up as a wager when Brideman, an associate of Hannon, loses his money. Suspicion falls upon Bob as being the "Black Rustler," a notorious cattle thief. Lolo, angered at the indifference of Bob, worms from Brideman the information that "the Black Rustler will raid this week."

Bob learns simultaneously that John Hannon is not only the "Black Rustler," but also the father of Val. He meets Hannon, who has been wounded by his pursuers, changes clothes with him, and is captured by the posse as the "Black Rustler." In the meantime "Redstar," the stolen Meteor, breaks loose from a canyon stockade in which Hannon had hidden him. He runs to the Hannon ranch just as Val learns of Bobs capture and her father dies in her arms. She rides to Bob's rescue and the situation is explained just as they are about to lead him to the nearest tree.

AT THE ROYAL.

MIX DASHES THROUGH A PRAIRIE FIRE IN HIS LATEST PICTURE.

Whirlwind action, with bright spots of romance at the Royal to-night. "For Big Stakes" is a Fox production, starring Tom Mix. It is replete with adventure. It has a love story, too, of exceeding charm. The photoplay is a wholesome, worth-while tale of the way of a man with a maid. The sands and hills of Arizona, the clear skies, the outdoor life—all are here. The acting of Tom Mix—in fact, of the entire cast—is of the highest order. Tom's riding, shooting, and rope-throwing long ago placed him in the front rank of Western screen actors. His horse, Tony, deserves no little praise if we are to include all those who gave praiseworthy performances. This animal does everything but talk. The photography is above the average, the movement of the story never lags, the direction throughout is good, and there are several surprises that will not be described here, for they are too good to be spoiled by foreknowledge. You will make no mistake in going to the Royal Theatre. Probably the most outstanding single incident in this photoplay is the prairie fire through which Tom Mix rides to save his sweetheart.

ROYAL

Extra Special High-Class Programme at Royal Today

WILLIAM FOX PRESENTS TOM MIX IN

"For Big Stakes"

A Mystery Romance of the Range, in 6 Parts

A Great Vitagraph-Semon Comedy

ALBERT SMITH PRESENTS LARRY SEMON IN

"Dew Drop Inn"

Written and Directed by Larry Semon, in 2 Parts

SUNSHINE COMEDY

"Safe in the Safe" —2 Parts

FOX WORLD NEWS —1 Part

MUTT & JEFF IN "FAST FREIGHT" —1 Part

Today's programme is one of the best ever seen here. Absolutely the best show offered anywhere at the prices.

AFTERNOONS 5c and 15c

EVENINGS 15c and 20c

(War Tax Included)

FANS PRESENTED TO ALL FREE OF CHARGE

At the Royal To-Night, Friday and Saturday

A story of fascinating romance and daring adventure, of thrill and action, entitled "For Big Stakes," is the offering at the Royal Theatre. Tom Mix stars in this Fox production. One of the strongest moments in this film is Tom's ride on his horse, carrying his sweetheart to safety while a prairie fire roars two leaps behind. If you find pleasure in a tale of people who are high-spirited and intensely human, do not fail to see "For Big Stakes." I have absolute confidence in promising you fine entertainment.

Ford

The car with millions of satisfied owners.

The car which gives 100 cents value for every dollar invested.

Substantiated by the fact that this year there are more *Ford* cars being sold than any other year in history.

The car for which you can get *Genuine Ford* repair parts at *all* garages.

Easy terms if desired.

DUFFUS MOTOR SALES

COR. WATER AND CHARLOTTE STREETS

'Phones - - Office 1760, Service and Supply 1761

CITY AND GENERAL

TAXI RATES CUT IN HALF

Special rate to Chemong of 25c per passenger at 11.45 a.m. and 5.45 p.m. Ring phone 278, Pulkinghorn's garage, 182 Hunter street.
26d 49 4905

DR. T. P. McCULLOUGH

Eye, Ear, Nose and Throat specialist. 166 Brock St. 'Phone 36W. dtf.

AUTO AND TAXI.

Reid's Auto and Taxi Service. Day or night. 'Phone 439. dtf.

TAXI LIVERY

Excellent equipment. Just added new seven passenger McLaughlin, now running—2 seven passenger cars. For good service telephone Herb. Stinson's Taxi Livery. 'Phone 480. dtf

WHITEHOUSE PITCHED

In the Junior ball game between the Adanacs a the Lakeviews on Tuesday, Frank Whitehouse, Jr., pitched for the Lakeviews, and not Gilchrist ,as reported in error.

AUCTION SALE.

On the market square, Saturday, August 2th, we will sell one good house, furniture, and everything on Saturday that the people bring in. So look out for it. F. J. Bullied, auctioneer. 2d47 5024

HARDWOOD SLABS.

We are now taking orders for cut twelve inch Dry Hardwood Slabs. This is splendid wood and good value. The Peterborough Lumber Co., Ltd., 163 Hunter street. 'Phone 545. 6d-48-4952

AUCTION SALE

Friday afternoon at Hancock's Auction room of household furniture and effects of all kinds. Any one having goods to sell may send same to be sold. 2d 46 5005

BRITISH COLUMBIA SHINGLES.

All Best Grades—Also Eastlake Steel Shingles, Corrugated Iron, and Ready Roofing.—Fred H. Rowan, 271 McGill Street. 'Phone 851. tts

PEAT VS. SOFT COAL.

Those who fail to put in a supply of Peat while it is still available will have time to reflect when they are forced to accept soft coal, and that in doles. At the prices suggested at the recent Council meeting, and which are likely to obtain, there is no comparison with Peat for cleanliness and domestic purposes.
3d-22-24-26-4969

THE BURNS BREAD KNIFE CUTS LIKE WILD FIRE

For sale at Taylor's, $1.50 each. The best and most practical bread knife on the market. Cuts clean, bread or cake, hot or cold.

Saws filed and set. Umbrellas repaired and re-covered. Cutlery grinding. Clipper plates sharpened. Lawns mowers ground. 'Phone 109J Wm. Taylor & Son, the Sheffield Cutlers, 219 Hunter street west. t. t. s.—80.

TYPEWRITERS FOR SALE.

1 Underwood, used, but good, $50.00
1 Oliver No. 5, good shape..... $45.00
1 Empire, used, fair bargain.... $35.00
1 Monarch, overhauled $45.00
1 Oliver, second-hand, fair $30.00

All the above are in good, serviceable condition. New Ribbons with machine. Typewriters Cleaned, Overhauled, etc. — NELSON'S TYPEWRITER CO. 'Phone 229.

AUCTION SALE

Monday, Aug. 28th, at Mrs. John Vincent's, 549 Cedar street. I will sell the contents of a 6-roomed house, beds, chairs, tables, sideboard, sofas, blinds, dishes, tools and other articles.

Sale to commence at 1.30 p.m. sharp. F. J. Bullied, Auctioneer, 3d-48-5023

TRUTH MISSION MEETING

The regular weekly cottage prayer meeting of Truth Mission will be held to-morrow evening at the home of Mr. and Mrs. R. J. G. Southerland, 356 Water street. All welcome.

CATTLE RECEIPTS.

TORONTO, August 24. Canadian Press. — Receipts were 55; trade slow. Butcher steers choice $6.75 to $7.25; butcher cows medium $3 to $4; calves '0 to $12; lambs $11 to $11.50; hogs selects $13.

WEDDING BELLS

SHANNON—WILLSHAW.

A pretty wedding was solemnized yesterday at Windsor, the bride being Kathleen, daughter of Mr. and Mrs. George Willshaw, of Union St., Peterboro, to Mr. Daniel Shannon, also of this city. The bride was prettily dressed in white satin, w large picture hat and white satin and lace. Mr. and Mrs. Shannon will reside in Detroit.

OBITUARY

GORDON HARRISON.

The death took place on Tuesday, August 22nd, of Gordon, the 5-year old son of Mr. and Mrs. Joseph Harrison. The little fellow stepped on a rusty nail a few days ago and lock jaw set in, resulting in his death. The funeral will take place this Thursday afternoon to the Lakefield cemetery.

Examiner Has Opening For a Jun. Reporter

The Examiner has an opening for a junior reporter. Applicants must be of good appearance, (and possess necessary qualifications. Apply in own handwriting, by letter only, and address communications to the City Editor, Examiner Office. 2d48

CANNOT STOP SUCCESS OF GROUP GOVERNMENT.

GLEN BURNIE, Ont., Aug. 23.—"The tale must not wag the dog," declares J. J. Morrison, who opposes the Drury broadening out scheme. but there isn't room on the street Morrison says Drury cannot stop the success of group government.

LATE WANT ADS.

FOR SALE — A FUMED OAK library table and 2 leather rockers, fumed victrola with records, large cook stove with hot water connection and heater. Cheap. Apply 378 Stewart street. 3d 48 4682

FOR SALE— A GOOD WORK horse would suit farmer, 1 mare, 9 years old, 1300. Would suit milk rig or baker van. Apply John Huxley, Fradette ave. 1d 46 4683

WANTED — 7 OR 8 ROOMED house. All conveniences. Central. Must be up-to-date for 1st of October. Apply Box 4686 Examiner 3d 48 4686

TO RENT — HOUSE WITH light, water and gas . Apply 221 Brock street. 3d 48 4688

FOR SALE — BOSTON BULL and Scotch Collie Pups for sale. 622 Donegal street. 3d 48 4687

YOUNG GENTLEMAN WANTed to room and board with Private family. Apply giving Particulars to Box 5029 Examiner. 1d 46 5029

FOR SALE OR TO RENT—6 roomed house, lights and good water; newly painted. Apply Mrs. Huxley, Fradette avenue. 3d 48 4684

Stock Market News and Views

(Quotations supplied the Examiner by W. F. Nelson Commission Company.)

NEW YORK STOCKS.

	High	Low	Close
Amer. Can.	61⅛	60¾	60¾
Anaconda	55¼	55	55
Ches. & Ohio	77⅛	77⅛	77⅛
C. P. R.	147⅜	144⅛	146¾
Amer. Loco.	121	120¼	120¼
Bald. Loco.	127¼	125⅝	126
Studebaker	129	126⅜	128¼
Erie	17¾	17⅛	17¾
Erie 1st Pfd.	27⅞	27⅛	27⅜
B. & O.	59	58⅛	58⅞
Beth. Steel	79	78¼	78
B. R. T.	26	25½	25⅝
Mex. Seaboard	20¼	19⅛	20
Nor. Pacific	90⅛	86⅛	89¾
Mex. Pet.	187¼	182	182⅝
Pan-Amer. Oil	81¼	79⅛	79⅜
Reading	80⅛	77⅞	79½
South. Pac.	94⅝	93⅜	94⅝
South. Rail.	27¾	27¼	27¾
N. Y. Central	99⅛	98⅞	99⅛
Rock Island	45⅝	45	45
Replogle	34	32⅛	33
Pierce-Arrow	12⅛	11¾	11¾
Gen. Motors	13¾	13⅛	13¾
Davison Chem.	54	51¾	52
Cosden Oil	48	46¾	47¼
Int. Paper	57¾	56¼	56¼
Royal Dutch	55⅛	54⅛	54⅛
Rubber	58⅜	55½	55½
U.S. Steel	104½	103⅝	104½
Int. Nickel	18⅜	18⅛	18½
Lack. Steel	80⅛	80⅛	80½
Crucible Steel	94¾	93	93¾
Midvale	35⅞	34¾	35⅛
Repub. Steel	73⅝	72⅞	73
Gulf State Steel.	84	83⅛	83½
Vanadium Steel	53	51	51¾
Transcon. Oil	15⅜	14⅞	14⅞
Gen. Asphalt	68⅛	67	67¾
Keystone Tire	9⅛	8¾	8⅞
Atchison	104	103⅜	103¾
St. Paul	35¾	35	35¾
St. Paul. Pfd.	53⅞	53¼	53½
Houston Oil	82⅜	79	79
Missouri Pac.	24¼	24⅛	24
Pennsylvania	47⅜	47	47⅛
Corn Products	118½	118⅛	118¼
Union Pacific	150⅝	150½	150½
Sears Roebuck	90⅜	90½	90⅜
Great Northern	95	93¼	94⅜
Rock Island	45⅝	45	45
Sinclair Oil	33¼	33	33
A. I. C.	34⅛	33¼	34⅛
Pacific Oil	58½	57¾	57¾
Allied Chem.	82¾	81¼	81¾
New Haven	32⅞	32⅛	32⅝
North-Western	91⅜	90⅜	90⅜
Amer. Sugar	83½	83½	83½
Indus. Alcohol	63⅛	65	65
Amer. Smelters	64¾	64	64½
Consol. Gas	129	128½	129
Famous Players.	91	89¾	90⅜
Central Leather	41⅜	40⅞	41⅜
Westinghouse	64⅜	63¾	63¾
Amer. Wool	94¾	94	94
Middle States Oil	13⅝	13½	13½
Cal. Pet.	62	61⅝	61⅝
Kenn. Copper	38	37½	37½
Manhattan Elev.	52½	49⅝	52½
Coca Cola	72½	72½	72½
Allis-Chalmers	58	57¾	58

CANADIAN STOCKS.

	High	Low	Close
Brazilian	45	44⅞	44⅞
Brompton	36½	36½	36½
B. E. Steel	36⅞	36½	36½
Bell Tele.	116	115¾	115¾
Tor. Rails	82	80	80¼
Breweries	55	52¾	54¼
Can. Gen.	82	82	82
Can. Steam Pf.	53	53	53
Cement	70	70	70
Smelters	26⅞	25¾	26⅞
Montreal Power	97¾	97	97½
Span. River	100½	100½	100½
Span. River Pf.	105	104½	105
St. of Canada	77½	77½	77½
Abitibi	64⅞	64¼	64⅜
Dautgentide	96	96	96
Shawinigan	114	111½	114
Howard Smith	80¼	80¼	80¼
Wayagamack	62	62	62
At. Sugar	25	25	25
Det. United	66	65	65
McKay	102	102	102

EXCHANGE RATES.

Sterling	4.47⅜
Franc	777¼
Marks	5½
Lire	444½

Call Money 3¼
Total Sales — 944,800.

WHEAT.

	Open	High	Low	Close
May	108⅜	109¾	107½	108
Sept.	102	103⅛	101⅛	101⅝
Dec.	103¼	104¼	102½	103

CORN.

May	59¼	60	58½	59⅛
Sept.	61⅜	61⅜	60½	60⅞
Dec.	56	57	55¾	55⅞

By Staurt P. West.

NEW YORK, August 24. (Special) — With the abandonment of negotiations to settle the shopmen's strike, following the failure of the anthracite coal conference, Wall street realized exactly where it stood regarding the labor situation.

There could no longer be any pretense that the markets were waiting for news. They knew that the contest with the shopmen was to be fought to a finish, just as they knew that no end was in sight for the hard coal strike. Accordingly the day's happenings were a complete and conclusive test on the part which labor troubles have been playing in financial calculations.

For an hour or so the share list moved about with some uncertainty. A few of the railroad shares dropped off a point, operations in the industrials were suspended waiting to see what would occur with stocks of the carriers. But when it became apparent that no liquidation of consequence occurred even in the securities most concerned with the strike, the market resumed its extraordinary attitude of indifference toward all that was unfavorable in the strike news.

First a chosen set of industrial shares were taken up in familiar fashion, among them the tobaccos, Studebaker, Crucible Steel, Vanadium and the Mexican oils. Then, to the surprise of all who have taken the railway strike seriously as a factor in the market, the buying movement switched to the rails. It concentrated more especially upon Northern Pacific in anticipation that very soon, quite likely at the next meeting, the stock will be restored to a seven per cent. dividend basis. With Northern Pacific rallying over 3 points from the low of the forenoon other dividend paying rails were drawn along sympathetically.

The speculative faction working for a decline were by no means idle. Another sharp drive upon the shipping stocks was a feature in the early hours. It was getting ready for the cut in ocean passenger rates, which is now thought to be inevitable.

In the afternoon heavy selling broke out in t rubber and tire shares for trade reasons which developed as long as a month ago and now well understood. At the same time the report that the new financing of American Telephone and Telegraph would involve a stock issue of over a hundred million dollars brought about a sharp selling movement of that stock. But these weak points failed to ruffle the general share list.

The panic among German holders of the mark grew more intense, as against Wednesday's final of .06 3-4, the quotation fell to .05 1-8.

Again the close sympathy between the movement of German exchange and French exchange was emphasized. At 7.7 where they stood this morning francs were below their previous bottom of the year reported a month and a half ago.

M.P.'s CONTINUED STRENGTH.

NEW YORK, Aug. 24.— Stock prices continued to move forward during noon. Northern Pacific made a new high, 90 1-4, buying of Northern Pacific was based upon expectation of Oil developments in its territory which are said to add attractive speculative possibilities to the stocks rating as a Standard rail issue. Steady improvement in Northen Pacific earnings over last several months will be accelerated by crop movement, return of the stock to $7 dividend basis is considered likely within next six months.

WHEAT RECOVERED.

CHICAGO, Aug. 24.—Wheat recovering early loss on commission house buying and short covering inspired my strength in corn. Cash demand was quiet. Export sales were estimated around 500,000 bushels. Corn was up 1-3 to 1 cent.

SOUTHERN PACIFIC.

NEW YORK, Aug. 24.—Southern Pacific July gross $21,664,974, decrease $962,534. Net operating income 3,889,327, increase 435,073. Seven months gross $141,792,194, decrease 11,083,679. Net operating income $20,931,852, increase $4,118,976.

RAILWAY EXECUTIVES INSIST ON SENIORITY

NEW YORK, Aug. 24.—Bank of England rate unchanged at 3 p.c.

President Harding agrees to postponement of ship subsidy legislation until December session of Congress.

Senate takes up consideration of soldiers' bonus bill. Opening of debate foreshadows early passage.

Railroad executives reject big four terms for ending shopmen's strike and stand firm on seniority question.

House passes bill creating commission to investigate coal industry.

Surplus freight cars in good repair for week ended August 8th, totalled 153,880, a reduction of 21,047 since July 31st.

Governors of New York Stock Exchange refuse members request for holiday on Saturday preceding Labor Day.

American Locomotive has received order for thirty Mikado type locomotives weighing 295,000 pound for L. and N.

Midvale Steel operations are close to 50 per cent. capacity.

Average price of 20 industrials 100.32, off 0.43.

Average price of 20 rails 92.03, off 0.51.

MARKS SINK LOWER.

NEW YORK, Aug. 24.—(London)—German marks dropped to .8500 to the pound or .1900 to the dollar or 5¼, following the receipt of news that France had refused to accept Germany's latest suggestion for a Moratorium of five months.

STUDEBAKER'S EARNINGS BIG.

NEW YORK, Aug. 24.—Special strength continued in special stocks. Vanadium made a new high of 52½ on reports of important developments affecting its control. Studebaker attained higher levels on current recovery on further details which reached the street regarding July earnings. The company's net for the month is said to have been equal to $8.50 a share for common at the annual rate of $42 a share. Chandler's July net was $400,000, but the company absorbed re-adjustment of its price schedules out of this total, which left a net of $150,000, a sum well in excess of dividend requirements. American Brake Shoe at 72 was near the highest; there has been good buying on prospects of larger dividends on common now on a $4 basis. Business has been increasing since January 1st.

Dome Mines made a new high of 39 1-8, reflecting increased earnings. Earnings continue to grow as the value of ore becomes richer, with depth, and indications are that August will be a banner month. No decision has been reached by the directors, who have been considering increasing dividend.

CANADIAN LOCOMOTIVE WORKS WERE NOT SOLD.

MONTREAL, Que., Aug. 24. — The proposed sale of Canadian Locomotive Company, Kingston, Ont., to Baldwin has fallen through and the company will operate itself. The works, closed for over a year, are expected to re-open shortly with a Government railway order.

HIGHER WAGES GOOD SIGN.

NEW YORK, Aug. 24. — Professionals made an early drive on the market to-day, but when they saw such stocks as Mexican Petroleum, Corn Products, Consumers' Gas and Pullman move up as much as six points, they gave it up. The market simply swept upward, creating new highs throughout the list. Oils were featured by great strength, and led by Mexican Petroleum, this issue closing up 9 points. Rails continued to hold their own, Missouri Pacific Pfd. featuring by making a new high. One reliable New York house says that the impending advance in this group of stocks is so great that most people would think it impossible. Another sign that we are entering a period of great prosperity is the 20 per cent. wage increase for labor by U. S. Steel and other steel companies. This indicates the end of acute unemployment. Bullish operations in stocks are expected to continue by the Rails, and it looks as though those waiting for the reactions will lose opportunities.

Canadian Market.—The local market continues to broaden, the activity spreading to such stocks as Atlantic Sugar and Smelters, these stocks making fair gains to-day. British Empire Steel issues were most active, the Common selling over 13 and the 2nd Pfd. up to 37. In the tractions, Toronto Railway sold below 78 on a continuation of the recent pressure. Canada Steamships Pfd. sold at 53¼; this stock looks to be behind the market, and a sharp advance in these shares is warranted.—Bryant Brothers, Limited.

July 31st, 1922.

To the Public:

Dear Sirs:

There are many features that appeal in connection with the opportunities for profit and expansion in Chain Drug Stores.

Having established our first store, we know that success is assured. Most financial authorities agree that an era of industrial prosperity is immediately in sight. The drug business has been consistently recognized as the most stable and substantial in the retail field. The chain store method undoubtedly is the most economic way in conducting retail business today. The material savings in operation, the increased business obtainable, through the linking-up system and the selection of high-grade specialists in managing the various departments are real advantages that are readily apparent. Another feature is the opportunity for placing special preparations on the market.

Having these facts in mind, I have no hesitation in recommending anyone to invest their available funds in this enterprise.

Yours very truly,

BEAVER DRUGS, Limited.
W. H. Daub, President.

Send for prospectus to North American Finance Corp., 324-326 Confederation Life Building, Toronto.

OSTEOPATHY

The ORIGINAL and only COMPLETE system of healing by adjustment.

ALL DISEASES TREATED.

DR. W. A. SETTLE

Osteopathic Physician

PETERBORO - ONTARIO

Crown Apartments 124 Hunter Street, Corner Hunter and Water Streets

Social Calendar

Mrs. Herbert Barnes and daughters, Misses Jessie, Clara and Jean, of Mount Dennis, Toronto, are at present visiting Mr. and Mrs. W. H. Barnes, Orpington Road.

Mrs. C. E. Barnes and Miss Clara Barnes, Orpington Road, and Mr. and Mrs. Alfred Barnes, St. James street, have returned home after a pleasant vacation spent at Mille Roche. The return trip was through the States and Thousand Islands.

The engagement is announced of Meada Annetta, second daughter of Mr. and Mrs. T. Price, to Mr. Albert Leaming Whittaker, second son of Mrs. W. Whittaker, the marriage to take place quietly in September.

Miss Thelma Ronson has returned to Brantford after spending holidays with Miss Alice Sanderson, 529 Reid street.

Miss Grace Clark, from Galashields, Scotland, who originally thought to have exchanged here with a Peterborough teacher, is at present visiting her brother at 36 Hunter Street East. She is en route to her later appointment in London, Ont., where she will teach for one year.

Miss Nora McDonnell is spending her vacation in Montreal.

Mr. and Mrs. Wm. Thorne and Mrs. G. H. Savigny are visiting friends in Akron, Ohio.

Miss Muriel Langfeldt, daughter of Rev. and Mrs. E. A. Langfeldt, formerly of Peterborough, participated in the Provincial Tennis Tournament for Alberta last week. In the Junior Girls' Tournament she took first place and is the champion lady tennis player for Alberta.

The event was held in Edmonton on the University tennis courts.

Miss Langfeldt will be congratulated by her friends here on the honour she has won.

Mr. Tom Carson and Mr. Jack Thorne of Bay City Mich., are visiting friends and relatives in the city. This is Mr. Thorne's first visit in over 20 years.

Mr. Frank Laplante of Rochester N.Y., is visiting his mother, Mrs. Margaret Laplante, 230 Rubidge St.

G. E. EVANS GOES TO SMITHS FALLS

SMITHS FALLS, Aug. 24.—The Smiths Falls Board of Education, which for some weeks was at odds with the Teachers' Federation of Ontario, has now a complete staff of teachers for the next school year. G. E. Evans, M.A., comes from Port Hope as Principal at a salary of $3,500, salary materially higher than was paid before and all other salaries have been increased, there being none now under $2,000. On the staff there remain but two teachers from last school year. The three teachers who demanded reinstatement and an apology, got both, but the did not wish to remain on the staff and have taken positions elsewhere.

FORD TRACTORS LAY OFF THREE THOUSAND MEN.

DETROIT, Aug. 24. Canadian Press. — Three thousand employees of the Ford tractors plant are temporarily laid off on account of the coal shortage.

HIS CONDITION GRAVE

MONTREAL, August 24. Canadian Press. — The condition of R. B. Angus was reported to-day as very grave.

Gold Is Gold The World Over and Money Makes Money

Hollinger — Dome — Teck-Hughes, etc., amongst the BEST GOLD MINES IN THE WORLD, will sell much higher soon. The Gold Mines are just coming into their own.

BARGAINS IN NEW YORK

Famous Players, C.P.R., Studebaker, U.S., and many others, will sell much higher, and we would advise their purchase on any reaction. The more money you make the more we make in commissions; therefore, it is to our advantage to advise you to the best of our information.

Nelson Commission Co.

332½ George Street
(UPSTAIRS) - 'PHONE 229

INFANT MORTALITY WAS HIGH IN PETERBOROUGH

Ranks Fourteenth of Twenty-four Communities.

Statistics in connection with infant mortality just received from the Deputy Degistrar-General show that in the year 1920 the death-ratio of infants in Peterborough was high in comparison with that in the chief communities of Ontario.

If the twenty-four cities named in the statistics Fort William has the highest ratio per thousand, 5.7, Ottawa being second with 5.

The cities having the lowest ratio are Galt and Stratford, both with 1.9. The average ratio per thousand is 3.78, while the ratio for Kingston is 2.9. The full list is as follows:

	Per 1,000.	Ave.
Belleville	45	3.8
Brantford	79	2.4
Chatham	40	2.5
Fort William	114	5.7
Galt	25	1.9
Guelph	36	2
Hamilton	360	3.1
Kingston	82	2.9
Kitchener	58	2.5
London	148	2.5
Niagara Falls	49	3.3
Ottawa	560	5
Owen Sound	36	2.9
Peterborough	53	2.4
Port Arthur	73	4.8
St. Catharines	61	3.2
St. Thomas	38	2.3
Sarnia	36	2.4
Sault Ste. Marie	81	3.7
Stratford	32	1.9
Toronto	1430	2.7
Welland	42	4.3
Windsor	134	3.6
Woodstock	21	2

THE GRAND TRUNK BURNS CORDWOOD

In Stationary Boilers—Further Steps Taken to Relieve the Fuel Situation.

Still further measures have been taken by the Grand Trunk to relieve the situation caused by the continued strike of the coal miners in the United States Several carloads of cordwood arrived at Brockville, from Bainsville, Ont, and Danby, Que., to be used in the firing of the stationary boilers at the motive power shops, instead of the customary coal. There is also a report in railroad circles that the same policy which has been adopted with regard to the operation of passenger trains without change of engines between Montreal and Belleville, will be initiated in the case of manifest freight trains. The prospective resumption of operations in the United States coal fields within a very short time is expected to relieve the situation materially in view of the fact that the railway has a controlling interest in one or more mines which under ordinary conditions of labor supply the system with fuel. The opening of the mines will lead to the operation of the car ferries running between Cobourg and Charlotte, which have been practically tied up during the strike.

PRESS WIT.

Perhaps you have noticed that almost everything you never have occasion to buy is now considerably cheaper.—Akron Beacon Journal.

One of the inspiring things in this life is listening to some soft-handed well-set-up professional reformer preach the glories of the back-to-the farm movement. — Cincinnati Enquirer.

One paragrapher declares he is earnestly waiting to find out if any of these pictured lady tennis stars ever does anything besides stand with one foot in the air and make faces.—Rockford Register Gazette.

A Chicago firm celebrated the anniversary of an employe who started 50 years ago as an errand boy. The somewhat incomplete account of the affair doesn't say whether he has gotten back.—Detroit News.

A TRAFFIC COP COLLIDES WITH RIG

Buggy and Motorcycle Smashed and Policeman Injured.

John A. Wilson, traffic policeman on the Cooburg road, met with painful injuries the other evening, when his motorcycle collided with a horse and rig driven by Victor Boundy.

Mr. Boundy was thrown out and his carriage was badly smashed. Mr. Boundy claims that he was on the right side of the road and he will enter action against the speed cop to recover damages. The motorcycle was badly smashed.

IN MEMORIAM.

In loving memory of Francis Gerard Guerin, who died Aug. 24th, 1920:

Two years have passed,
Our hearts still sore,
As time goes on we miss him more.
His memory is as fresh to-day
As in the hour he passed away.
—Inserted by Parents, Brothers and Sisters.

IN MEMORIAM.

WILSON—In fond and loving memory of Roydon Victor Wilson, who gave his life for others in the Great War, Aug. 24, 1917.

Days of sadness still come o'er us,
Tears of sorrow often flow;
Memory keeps our loved one near us
Whom God claimed five years ago.

We think of you in silence
And your name we oft recall;
But there's nothing left to answer
But your photo on the wall.

—Mother, Father, Sisters and Brothers.

JOINED FORCES MADE FORTUNE.

LILLLIAN SHAEFER AND (BELOW), GLADYS MERGENS.

Two girls, two years and $200 joined forces and made a fortune.

The two girls, Lillian Shaefer and Gladys Mergens were employed in a shop at St. Paul.

"Let's pool our resources and go into the candy business", said Lillian.

"Agreed, said Gladys."

That's where the $200 came in Six months afterward, their business had attained such proportions they enlarged their shop and started a new one. In two years they had three of the finest candy shops in the northwest.

When they started they made all their products in a back kitchen. Now they have an elaborate workshop where 15 girls make candy all day long.

They have made courtesy the keynote of their business.

WHAT ARE THESE SCENTS?

What are these scents that drift
along the breeze,
And fill the sordid, dingy city
street
For one brief space with fragrances as sweet
As golden apples of Hesperides;
What dim Arcadian meadows lent
us these
Faint breaths of loveliness from
other-where,
That let our hearts a fleeting moment fare
Beyond the withered, brown, dust-laden trees?

Perchance the buds and blooms of
long ago
When this was open country, still
come back
On windy summer evenings to bestow
On prisoned folk the blossomings
they lack—
Vague, wistful ghosts, that mourn
'mid slums unclean,
Old orchards and old meadows vanished green.
—Charlotte Becker.

DROWNED WHILE SWIMMING

TORONTO, August 24 (Canadian Press). — George Willett, aged 18, was drowned last evening while swimming in Ashbridge's Bay here. He was seized with cramp, believed to have been caused by entering the water too soon after eating.

CARTWHEEL HATS.

Huge hats of the cartwheel type continue to be the rage in Paris. And, fairly enough, the larger the hat, the scarcer the trimming.

Keen, Accurate Sight, A Vital Necessity

The surveyor can decipher his problems only as well as he sees them.

Modern complexities of life cause an undue strain upon your eyes.

The more you conserve your sight the more efficient you will be in your work.

Consult Us
For Dependable Optical Service.

Fowler's Optical Parlors
373 George Street
Peterborough

Delight Flour

LADIES, you can purchase DELIGHT (*the only real Pastry Flour made*) from any grocer. Don't risk the inferior brands as you will be the oser.

BIRTH.

GLEN.—At St. Joheph's Hospital, August 22nd, 1922, to Mr. and Mrs. Albert Glen, of Kingston (nee Rae Childerhose), a son—Hedley Rex.

BLUNDERS

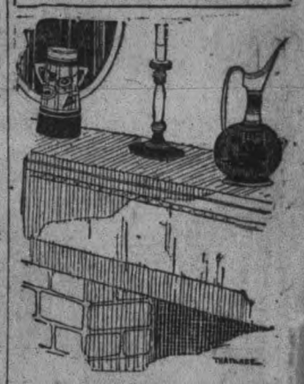

WHY IS THIS WRONG?

The answer will be found among to-day's want ads.
(What Blunder do you suggest?)

DR. A. P. ROGERS
CHIROPRACTOR - 210 BARRIE BLDG.
Office Hours, 9-12 a.m., 2-4 p.m., 7-9 p.m.
Closed Tuesday and Thursday Evenings.
Phones: Office, 681. Residence 1393W.

RIVERSIDE PARK PAVILION
LAKEFIELD
DANCES twice a week—Tuesdays and Thursdays, 9.00 to 12.00 p.m.
First-class Orchestra.
J. W. LAWLESS.

Dr. M. C. GOODWIN
Palmer Chiropractor
BARRIE BUILDING, PETERBORO.
Lady Attendant.
Phone 4-3-1
Office Hours: 10 to 12 a.m., 2 to 4, and 7 to 8 p.m.
Office Closed Tuesday and Thursday Evenings

It's confidence that does it.

PEACHES!

EARLY CRAWFORD FREESTONE PEACHES

No. 1's—11-Quart Basket - - $1.00
No. 1's— 6-Quart Basket - - - .70
No. 2's—11-Quart Basket - - .85

CHOICE BUTTER

Campbell Creamery, Lb. - - - 35c
Orono Creamery, 2 Lbs. - - - 65c

PLUMS
Bradshaw, 11qt. basket, 65c
Fancy Blue, 11qt. bas., 65c
Gages, 11qt. basket 75c

CANTELOUPES
Salmon Flesh, 20-qt. baskets; each $1.00
Sugar Sweet, 20-qt. baskets, each 85c

PEARS
Bartlett Pears, 11-qt. baskets, each $1.00

TOMATOES
11-qt. basket 45c
Lb. 5c

ONIONS
Pickling Onions, qt. 25c

POTATOES
Manvers, dry ..... 2 pecks 45c

VEGETABLES
Cauliflower, each, 15c, 20c and 25c
Celery, bunch 15c
Carrots and Beets, bunch, 5c
Bantam Corn, doz. 20c

CEREALS
Shredded Wheat, 2 pkgs. 25c
Rolled Oats ..... 10 lbs. 45c
Quaker Quakies, 3 pkgs. 25c
Krinkle Corn Flakes, 3 pkgs. 25c
Puffed Wheat ..... 2 pkgs. 25c
Kellogg's Corn Flakes, 9 pkgs. $1.00

PORTER S. WHITE Co.

'PHONE 208 ::: 334 GEORGE STREET

16 PAGES

The Evening Examiner

PROBABILITIES.
Winds, increasing to moderate gales, and shifting to west and north-west; partly cloudy with showers or thunderstorms in many districts. Saturday — Mostly fair and cooler.

VOL. LI., No. 46 PETERBOROUGH, FRIDAY, AUGUST 25, 1922 PRICE THREE CENTS

Saturday Specials, Men's Balbriggan Combinations, Reg. $1.50 and $1.75 — Samples, Overmakes and Seconds 89c
In the Bargain Annex

Women's $2 Pure Thread Silk Hose, From the Penman, Monarch, Venus and London Mills, (STREET FLOOR) $1.28 Pair
Black, Brown, White, Lark, Taupe 2 PAIRS $2.50

Cressman's "Ideal" Knitting Floss and Sweater Wools, Large Color Range (Street Floor) 4 BALLS 50c
—The Cressman Co., Ltd.

A GREAT MAN HUNT FOR E. DE VALERA BRAINS OF REBELS

Has Been in Hiding Since Collapse of Last Irish Insurgent Uprising- Agitation for Merciless Campaign by Free State Forces.

FEELING BETWEEN PARTIES IS BITTER

(By George Macdonald, United Press Correspondent).

DUBLIN, Aug. 25.—A great man hunt is on to-day for Eamon De Valera, the brains of the insurgent forces in Ireland.

While the body of General Michael Collins, killed in a rebel ambush, lay in state in the City Hall, hundreds of armed men searched for De Valera, who has been in hiding since the collapse of the last insurgent uprising here.

Merciless Campaign.

Collins was the chief advocate of the policy of handling the rebels with gloves. Now that he is dead, there is a strong agitation for a merciless campaign against the rebels, and one of the first steps in crushing them is to be the capture of De Valera.

Grave fears that the Irish insurgents would break forth in a renewal of their rebellion immediately after the funeral of Michael Collins, unless the Free State strikes first, were expressed by Government officials here to-day.

To Defend Dublin.

William T. Cosgrave, who temporarily took over the duties as Provisional head of the Free State Government, made preparations to defend the city and outposts over the country against rebel attacks.

The feeling between the insurgents and Loyalists was bitter, and it was believed that the respect for Collins during the period of mourning was the only thing that prevented serious clashes.

World Sympathy.

Messages of condolence from all over the world continued to pour into Dublin to-day. Thousands filed past the bier of the slain leader.

Collins' funeral is to be held on Sunday.

The Dail Eireann has been summoned to meet on September 9, to choose a successor for Collins, who was commander-in-chief of the army, provisional head of the Government and Finance Minister of the Dail.

Orientals in West To Be Eliminated

VANCOUVER, B.C., Aug. 25.—(Canadian Press).—Propaganda for elimination of Orientals from industrial employment in British Columbia will be waged through newspaper advertising in the province, following a conference of municipalities on unemployment here yesterday. Elimination of the dole system was agreed upon and manner of handling returned soldier problem was discussed.

A LOG MUSEUM TO BE OPENED

Memory of Early Explorers of Canadian West Will Be Recalled in Interesting Ceremony.

MONTREAL, Aug. 25. — More than a hundred Canadian authors, historians and others interested in the early exploration of the Canadian West are assembling next week at Lake Windermere, B. C., to take part in the opening of an interesting building dedicated to the memory of David Thompson, the first man to explore the Columbia River from its source to the Pacific, and the first white man to establish a permanent building in Southern British Columbia. It is on the site of this building, originally named Kootenay House, that a museum in the traditional Hudson's Bay architecture of log house with bastions and stockades, has been erected by the Canadian Pacific Railway, in cooperation with the Hudson's Bay Company, to serve as a memorial to the geographer and surveyor, who over a hundred years ago drew the maps, which are the basis of the railway and Government maps of Canada to-day.

For many years the memory of David Thompson has almost been forgotten till it was revived through the publication of his diaries and narrative of his explorations by the Champlain Society. This fascinating volume immediately restored him to his rightful position, and such authorities on the history of this continent as Professor Meany, of the University of Washington, Seattle, do not hesitate to acclaim Thompson as the greatest geographer of the past century connected with the American Continent.

Memorial Fort.

The formal opening of the Memorial Fort, on August 13th, will be accompanied by a picturesque pageant, in which many old timers and delegates from four tribes of Indians of the Pacific slopes will participate. L. O. Armstrong, of Montreal, who conducted the celebrated Hiawatha pageant at Desbarats, Ontario, is directing this pageant, which will reproduce historic incidents in the explorations of David Thompson and Father De Smet, who served among the Kootenay Indians at Lake Windermere in 1847. Two of the war canoes used in the Champlain Tercentenary celebration have been shipped West for this pageant.

Following the pageant, the Indians will conduct a stampede. The four tribes represented are the Flagstone, Kootenay Plains, Steugene Mission, and Shus-Wapu. Many interesting works of Indian art have been collected for the Memorial fort which will serve as a museum for local antiquities and Indian handicrafts.

Sir Augustus Nation will represent the Hudson's Bay Company at the celebration, while Col. J. S. Dennission will represent president of the Canadian Pacific Railway. The Canadian Authors' Association will at the same time hold a camp fire meeting, in which the president, Mr. J. Murray Gibbons, Bliss Carman, Isabel Ecclestone Mackay, Madge MacBeth, Onoto Watanna (Mrs. Frank Reve), Frederick Niven, Evah McKowan, Robert Watson, Lawrence J. Burpee, W. T. Alison, W. S. Wallace and J. B. Tyrrell, the editor of the David Thmopson volume for the Champlain Society, are expected to participate. Bliss Carman arrives in Montreal on Friday, and leaves for the west on the Trans-Canada after the celebration. He plans to canoe down the Columbia River from Lake Windemere to Golden, spending two or three weeks in the Rockies.

In Montreal a local group of those interested in David Thompson will hod a meeting simultaneously at 3 o'clock on the afternoon of Aug. 30, at Thompson's grave in Mount Royal cemetery. This grave has hitherto been neglected, and is not marked even by a stone. The Canadian Historical Association is anxious to erect a small monument to mark the explorer's last resting place. Mr. W. H. Atherton, Mr. George Ham, Mr. W. D. Lighhtall, Mr. Pemberton Smith, Mr. Norman Rankin, Mr. H. Hodkison, Mr. W. Ormiston Roy, Mr. George Clarkson and Mr. A. W. D. Hais, of the Last Post, are among those who are expected to take part in the Montreal ceremony.

SOVIET GOVT. CANCELS ORDER FOR LOCOMOTIVES

STOCKHOLM, Aug. 25.—(Associate Press).—After having ordered 1,000 locomotives from an engineering firm here and having received 300 of them, the Russian Government has intimated that it is now unable to pay.

When the contract was made it was agreed that the engines were to be paid for as they were delivered, and the manufacturers obtained a guarantee for their money.

It is now considered probable that the Soviet Government will cancel the balance of the order, and that the present financial state of Russia and the failure of the Genoa and Hague conferences is responsible.

A GREAT LAKES CRUISE.

Travellers to Sault Ste. Marie, Port Arthur, Fort William, Duluth, Winnipeg and points west, will find the Great Lakes tour a delightful break in a comparatively long journey. The freedom, the clean cool comfort, the fun on shipboard, the concerts, promenades and dances, the excellent meals, appeal to all who travel on the palatial steamers "Noronic," "Hamonic" and "Huronic," that sail from Sarnia, Ont., Tuesdays, Thursdays and Saturdays. You will enjoy the sail up beautiful St. Mary's River, the thrill of passing through the "Soo" Locks, and the visit to Canada's Twin Cities, Port Arthur and Fort William. For illustrated descriptive matter and all information, apply to any Canadian National - Grand Trunk Ticket Agent, or to C. E. Horning, D.P.A., Toronto, Ont.

6d-16-19-22-25-28-30

NOTICE.

LIGHT AND POWER WILL BE SHUT OFF IN EAST CITY FROM 1 P.M. TO 3.30 P.M. SATURDAY, FOR REPAIRS.
PETERBOROUGH UTILITIES COMMISSION.

1d-47-5040

NEGOTIATIONS AT CONFERENCE LACK RESULTS

Reparations Commissions Fail to Agree on New Proposals---Left Berlin Today.

MEET IN PARIS

PARIS, Aug. 25. — (Canadian Press).—Negotiations in Berlin between the Reparations Commission and German Government officials came to an end at noon to-day without having produced any compromise on reparations acceptable to the British and French representatives, according to advices received here to-day.

Sir John Bradbury and Eugene Mauclare, British and French representatives respectively, of the Reparations Commission, were expected to leave Berlin at 2 o'clock this afternoon, arriving in Paris tomorrow afternoon. The French Foreign Office learned unofficially this morning that new proposals were submitted at the forenoon session by the Germans, but they were not considered important enough to warrant the missions remaining in Berlin longer. The Reparations Commission's representatives therefore will bring the proposals to Paris, considering them en route.

PRIZE-WINNERS IN THE EXAMINER CONTEST

Correct Number of Kernels of Corn 2807--Examiner's Special Prize Won by Mrs. D. Beck R. R. No. 3.

The Examiner contest in connection with Dollar Day, was again a very successful one. A great many estimates were put in and one of those who received the estimates through The Examiner tied for first prize for the Merchants' prize, and consequently receives an additional ten dollars for having used Examiner tickets.

The total number of kernels of corn in the quart sealer was **2807,** and the following are the prize winners:

M. Gladman, 458 Rubidge street, and Myrtle Gilman, 116 Sophia street, tied for first place, having estimated 2795 or 12 away from the correct number. First and second prizes will be divided between them, and they will receive $7.50 each. A. M. Stabler, R. R. No. 2, Peterboro, with 2821 received third prize of four dollars. D. W. Loomis, 271 Sherbrooke street, with 2822, receives a prize of three dollars; E. E. McGregor, 509 Water street, with 2825, receives a prize of one dollar; A. S. Goodfellow, 518 Water street, 2828, a prize of one dollar, and Mrs. D. Beck R. R. No. 3, Peterboro, who used a Merchants 'blank secured from the Examiner office, and won first prize in the Merchants' contest, receives a special Examiner prize of ten dollars on account of having used a ticket that was obtained at the Examiner office.

The prizes will be paid on Tuesday next and the time between now and then can be used to check up lists that contestants have in their own possession of the estimates they have given.

DON'T STRAIN YOUR EYES.

A pair of well fitted glasses are a decided comfort to those who have reached the age where vision changes. If you are having trouble in seeing fine print, it is time to see us. W. H. Lacey, Optometrist, 410 George street.

LONGING TO BE MARRIED COUPLES PUBLICLY MATED

Weekly Sessions of "Cupid's Court Continue at Hammonton, N.J., with Brisk Business in "Matching" —Thirty-four Are Made Happy

HAMMONTON, N. J., Aug. 25.— (United Press.) — Eight more persons were matched at the regular weekly session of Cupid's Court held here last night in Victor Hall, the leading building of its kind in the town for the holding of public functions.

The most prominent of those "mtached" at this session of the court was a young world war hero living in New York City, who was matched with a Florida woman who longs to live in a small city or on a farm. The man is 46 years old, the woman 35.

A railroad man, living in Arkansas, and a widower with two small children, who says he is desperately lonesome, was matched with a Pennsylvania woman with $3,000 to her credit in the bank, the gentleman himself being worth $3,000.

A Philadelphia business man worth $23.000 was matched with a young Philadelphia widow, who has had a good business education.

A total of thirty-four persons have been "matched" to date.

SHOPPERS WHO WON PRIZES DOLLAR DAY

Mrs. Riley of Peterborough and Mrs. D. Beck, R. R. No. 3, Peterborough, Tied for First Place—Event as Successful as Usual From Sales Standpoint

Dollar Day, according to the reports from the merchants, was fully up to previous events as a shopping day, but the tickets in the box dropped to a much lower figure than usual, due largely to the fact that shoppers did not use the tickets which were given them at the stores. This is quite evident when the number distributed is taken into account. The Examiner printed in the first lot the usual 35,000, which has always been sufficient heretofore, but the demand during the day necessitated printing an additional 10,000 in order to keep the stores supplied.

This shows that the blanks were given to the people but were not so uniformly filled out and deposited in the box, as on former occasions, and is no evidence of a decrease of business done on the popular semi-annual shopping event.

The estimates on by far the greater number of tickets ranged around the 20 to 26,000 mark, that being the figure reached a year ago, but a smaller proportion tried a lower figure and so successfully that the winners, twenty in number, were all within eight of the correct number, **15,913.** while two were exactly on the mark. Mrs. D. Beck, of R. R. No. 3, had a lot of tickets, very close to the winners, and managed to land no less than four prizes, which net her the handsome sum of $57.50. Her winning ticket with the exact number of 15,913 on it was the only one of her three winners which had been secured at the Examiner office, and this entitles her to the Examiner special prize of $10, which with the 9th and 12th prizes of $5.00 each, makes her share of the treasury fund $57.50.

The money will be paid out at the Examiner office on Tuesday morning after nine o'clock.

THE LUCKY ESTIMATES.

1—Mrs. Riley, 475 Cedar street	15913	tie	$37.50
2—Mrs. D. Beck, R. R. No. 3, Pet.	15913	tie	37.50
3—Mrs. J. H. French, 298 Reid St.	15915		20.00
4—John McColl, 142 Cameron St.	15910	tie	12.50
5—R. Wiggins, 274 Rubidge St.	15915	tie	12.50
6—Mr. I. Harper R.R. 6, Pet.	15909		5.00
7—Mrs. F. Adams, 50 Robinson St.	15909		5.00
8—Mrs. M. Freeburn, 168 Lock St.	15917		5.00
9—Mrs. D. Beck, R.R. No. 3	15917		5.00
10—Mrs. E. H. Brown, Box 784	15908		5.00
11—Mrs. A. Jackson, 77 Smith St.	15908		5.00
12—Mrs. D. Beck, R. R. 3	15918		5.00
13—B. A. Mitchell, 272 Hunter St.	15918		5.00
14—Ethel Armstrong, 76 Sophia St.	15907		5.00
15—W. Killinbeck, 721 Bethune St.	15920		5.00
Five tied for 16th and get $1.00 each.			
16—A. E. Bowles, 71 McDonnel St.	15905		1.00
16—Mrs. W. A. Wood, Fraserville	15921		1.00
16—Miss M. Hanlon, 196 Aylmer St.	15921		1.00
16—J. Arthur, 211 Perry St.	15921		1.00
16—B. Eakins, 218 Charlotte St.	15921		1.00

SERIOUS CHARGE IS MADE BY WIFE AGAINST HUSBAND

Is Accused by Mrs. Russel Hill of Making Threats Against Her Life, and of Assault.

Serious charges against Russell Hill, one of the Hills of Dummer township, of assaulting and making threats against the life of his wife, were heard by Magistrate O. A. Langley to-day.

At the time of going to press the case was still proceeding. Adjournment was made at one o'clock when Robert Hill, the father, concluded his evidence that the relations between Mr. and Mrs. Hill had been comparatively harmonious, and that he had seen Russell on Saturday last kick Mrs. Hill but twice.

Evidently in the wilds of Dummer this 'cave man' stuft is not recognized as an offence against the law, and it was a fact that Mrs. Hill was not noticeably hostile toward her husband to-day.

After Mrs. Hill had wept and worried in the box over starting the case against her husband, and had blamed the whole thing on her bad temper, J. O'Brien for the accused suggested that the charge if not withdrawn should be reduced to one of common assault. The witness did not prove a tower of strength for the Crown. She failed to make out that she had been badly battered and stated a willingness to go back and live with her husband. This statement was somewhat embarrassing to the authorities after they had taken such care that she should not have to return to the vicinity of Norwood.

Got Along Nicely.

Mrs. Hill claimed that she and Russell had got along nicely, but she objected to Davis Hill, a brother, and Jack Edwards staying with them. She claimed she had to work hard on the farm and in the house, and "had to wash Edwards' dirty shirts." If these two men were not there, she said, she would not mind living on the farm with Russell; otherwise she would like to live in a house he owns in Norwood.

"In fact, Mrs. Hill, were you not in my office to speak to me about withdrawing the charge?" asked Mr. O'Brien.

"Yes. I was in your office. I didn't want to see Russell sent down."

"When was that?" "On Wednesday."

"When was the assault?" "On Saturday."

"When you were in a fit of bad temper you laid that charge?" "Yes."

"Would you be satisfied to withdraw the charge with the Crown's consent?" "Yes, I would."

"You have in all events forgiven Russell?" "You can forgive, but not forget," said the wife, who was in tears through the trying ordeal.

Crown Attorney G. W. Hatton asked witness if actions of Jack Edwards and Davis Hill justified the assault, but Magistrate Langley ruled out this question, as he said it was for the Magistrate to decide that point, and worse than that, the Crown Attorney was asking her opinion.

(Continued on Page 11)

ALL ATTEMPTS TO SETTLE RAIL STRIKE FUTILE

Negotiations Looking Toward Individual Agreements Between Roads and Men Broken Off.

PREPARING REPORT

NEW YORK, Aug. 25.— (Canadian Press.)— Attempts to end the rail shopmen's strike by separate settlements with individual roads failed to-day, and the conferences were broken off. The break came after the Brotherhood leaders had spent two hours this morning conferring with executives representing about 30 per cent. of the country's mileage. These negotiations looking toward individual settlements began Wednesday night after the Association of Railway Executives as a whole had rejected any proposal involving a surrender on the seniority question.

The Brother hood men withdrew from the conference shortly before noon to return to labor headquarters for a conference with shop craft heads.

The first intimation that negotiations were off came from the Yale Club, where the executives continued in conference after the labor chiefs had withdrawn.

The report soon was confirmed at labor headquarters in the Hotel Woodstock. Both sides then remained behind closed doors drawing up their official statements for the public.

Re-Elected For A Fifth Term

MONTREAL, Aug. 25.— (Canadian Press.)— Tom Moore was today unanimously re-elected for a fifth term as President of the Dominion Trades and Labor Congress.

P. M. Draper was also given an acclamation, and embarks on his twenty-third term as secretary-treasurer, having been first elected in 1900.

Vancouver Next Year.

Congress has decided on Vancouver, B.C. as the convention city of 1923.

QUALITY LIVE STOCK SHOULD BE IMPROVED SAYS W. R. MOTHERWELL

WINNIPEG, Aug. 25.— (Canadian Press.)— Great opportunity for improvement of farming in the west is being missed in not better quality of live stock, declared Hon. W. R. Motherwell, Minister of Agriculture, who reached here last night on his way east from an inspection of experimental farm and conditions in the west.

"This is a serious drawback and should be remedied," he said. "Quality is what is needed for our live stock. A man who has a good beef animal ready for the block need never fear for want of a market."

PASSIVE RESISTANCE IN THE STRIKE AREA.

SYDNEY, N.S., August 25 (Canadian Press). — "Silent as the grave" is the official report from the strike area this afternoon.

The United Mine Workers are continuing their policy of passive resistance, with special police patrolling the streets and highways and disposing all gatherings which might serve as an excuse for reading of the Riot Act.

In Sydney mines Great War Veterans' Association has received telegrams from the Hon. James Murdock and Premier Mackenzie-King reaffirming their previous attitude on the issue of withdrawing the military from th islands.

THE COAL STRIKE.

WASHINGTON, August 25 (Canadian Press). — The President would be authorised within his discretion, to acquire by condemnation or otherwise, and operate any or all of the coal mines in the country under an amendment to the Borah Coal Commission Bill proposed today by Senator Edge, Republican, New Jersey.

The amendment also would have Congress declare the existence of an emergency resulting from economic and industrial conditions in production and distribution of coal.

SECOND TRAGEDY OF THE YEAR YESTERDAY IN OTONABEE RIVER

Little Henry Dowson, Aged 7 Years and 10 Months, Lost His Life While Playing on the Banks—Was Oldest Boy

MAY NEVER KNOW STORY OF DROWNING

The second drowning of the year took place yesterday afternoon in the Otonabee river, at the foot of Antrim street; and it is a coincidence that should not be disregarded that two children have lost their lives through playing about the water. Henry Dowson, aged seven years and ten months, who was drowned during yesterday afternoon is the eldest child of Mr. and Mrs. William Dowson, 186 Antrim street.

The story of the tragedy will probably never be known. Donald Gilchrist, 701 George street, and Charlie Sharpe, 693 George street, his playmates of about his own age and who arrived at the Dowson home after three o'clock with the news "that Henry was drowned", failed to tell a coherent story of what had occurred.

Mrs. Dowson was alone at home when the youngsters returned without Henry. Her exclamations when the children burst out that the little fellow was drowned attracted the attention of J. W. Carey, who lives across the road. So agitated and alarmed were the two small boys that the information they gave was useless; and, at his wits' end; Mr. Carey called the police. By this time Mrs. Dowson had collapsed and little Charlie Sharpe was so agitated that he was sent to bed. P. C. William Carey had some influence with the youngsters, and after a time the boys pointed out where Henry had disappeared.

Dragged the River

P. C. Carey, P. C. Naples and George Lee dragged the river for a half-hour, and the body was brought up from eight feet of water. It was then 5.30 o'clock and the body appeared to have been in the water several hours. Coroner Dr. T. N. Greer decided that an inquest was unnecessary.

Dangerous Playground

Marks on the bank indicated where the children had been playing. The Examiner was informed that the steps down the bank have been removed and the landing place is rarely used. The rest of the bank is securely fenced, and the opening to the water here provides a dangerous playground on the shore for children, as the spot is practically out of sight from the street on account of the dense shubbery.

Rescued Before

It was recalled to-day that at exactly this same spot three years ago the little fellow was nearly drowned. He was bravely rescued by a little chum, Roy Dunlop, one year younger, who caught him by the hair as he was sinking and dragged him to the bank. Yesterday, however, the other children were in such a state of exeitement that their first thought was to inform the mother. According to one report, however, they loitered about the corner of Antrim and George for half an hour before imparting the news. As the youngsters left the Dowson home at about 1.30 o'clock, it was thought that the child may have been in the water a much longer time than was believed at first and efforts at rescue would have been futile.

Warned the Boy

The parents had warned the child about going to the water and Mr. Dowson stated that he could not understand his playing there, as he was afraid of the river and when he had taken him bathing at Inverlea the little fellow refused to go in. He had never known him to play around the bank, he said.

The family live at 186 Antrim street. Mr. Dowson is employed at the C.G.E. and when he arrived home from work last night the news of the fatality was broken to him by Mr. Carey. At that time the body had not been recovered.

A Juvenile Forester

The child was born in Peterboro attended school, and was a recent new member of George Street Sunday School. He was formerly a member of Trinity Sunday School. About a year ago he became a member of the Juvenile Lodge, Ancient Order of Foresters, and the night before the tragedy attended lodge with his father. He marched to St. John's church with the Foresters in June, and was one of the youngest children in the parade. There is one other brother, John, aged five. The funeral will take place tomorrow at 2 o'clock from the family residence to Little Lake Cemetery.

TOM MOORE,
Again Head of Dominion Trades and Labor Congress.

OBITUARY

MRS. H. GELLING.

The funeral of the late Mrs. H. H. Gelling was held yesterday afternoon from the family residence, 13 Maple avenue, to the Little Lake cemetery, Rev Dr. Meyers officiating.

The late Mrs. Gelling passed away in Nicholls Hospital, Tuesday, after a lingering illness. She was in her 24th year and is survived by her husband and two young children. Two brothers, George and Thomas Robson, reside in St. Davids, Ont.

KODISH DANCE FROCKS RUFFLED

Seven layers—count them—seven! And more than that if you want them. The ruffled dance frock — never entirely out of fashion for girls and young women has billowed into popularity once more.

The newest dance frocks are shown in several shades of green which are expected to be fashionable all winter. Other new colors are mimosa, tiffin, wallflower and tangerine. Nickel grey is still another coming favorite.

The many-flounced dance frocks are shown chiefly in chiffon and are usually very simply made. The model sketched shows a new sleeve that is graceful and becoming.

camp next year."

Look For This Sign— DRUGS GILES

35c Djer Kiss Talcum - 24c
50c Mary Garden Talcum, 42c
25c Johnson's Baby Talc., 18c
25c Corson's Talcum - 18c

65c Forhan's Tooth Paste - - 48c
50c Mennen's Shaving Cream - 36c
50c Pepsodent Tooth Paste - 34c
50c WATKIN'S MULSIFIED Cocoanut Oil, - 36c

60c Hind's Honey and Almond Cream, 48c
75c Violette de Poudre - - - - 58c
90c Melba Face Powder - - - - 58c
15c DOUBLE MESH Princess Pat Hair Nets, 3 for 35c

50c Tooth Brushes, 33c
35c Tooth Brushes, 23c
25c Tooth Brushes, 16c
50c Mum - - - 28c

FRESH STOCK HIGHEST QUALITY LOWEST PRICES

W.A.J. GILES
OPPOSITE GRAFTON'S
PHONE 2160

CLASSIFIED ADVERTISING

Cash Rates—25 words or under: Once 25c; two consecutive insertions, 40c; three consecutive insertions, 50c. Extra words charged: Each first insertion, 1c; subsequent insertions 1-2c. Inserted by the month, 15c per word.

Terms—If not paid for when order is given, a charge of double the above figures will be made.

Time Limit for Advertisements—No advertisement accepted for insertion under proper classified headings, unless received by 11.30 a.m.

Method of Counting—Each initial letter, abbreviation, dollar and cent sign, figure, words of address, etc., count as full words. An additional charg of 10c made for remarks. When answering advertisements "Apply at the Examiner Office for address," give the last four figures at the bottom of the advertisement.

HELP WANTED—Male

BRICK LAYERS WANTED AT New Western Clock Building, Armour's Hill. 3d 48 5016

MEN WANTED — I WANT 10 honest, energetic men to work for me on commission basis. One with car preferred. Good pay. Apply Box 4671 Examiner. 3d48 4671

WANTED—LABOURERS GOOD Pick and Shovel Men, 40 c. per hour. Apply Sullivan and Fried, new Western Clock Bldg. 3d 49 5037

MAKE MONEY AT HOME — $15 time writing show cards for us, to $60 paid weekly for your spare No canvassing. We instruct and supply you with work. West-Angus Showcard Service, 29 Colborne Building, Toronto. dtf 730

Telephone 790 When You Want Your
Piano or Organ Tuned
PLAYER PIANOS A SPECIALTY
All Work Guaranteed
W. H. CUNNINGHAM
560 WELLER STREET

ARCHITECTS.

W. & WALTER R. L. BLACKWELL — Architects. Office, Bank of Commerce Building, corner of Hunter and Water Streets. Telephones, Office, 1300J; Residence, 1272.

W. H. BARRY—Architect. Plans prepared for Monumental, Commercial and Domestic Buildings. Office, 539 Gilmour street. Phone 567.

BARRISTERS AND SOLICITORS

GORDON & O'BRIEN—Barristers, Solicitors, Notaries. Money to loan on easy terms. Special attention to Patents and Trade Marks. Phone 219. G. N. Gordon, J. A. O'Brien.

S. T. MEDD—Barrister, Solicitor Notary. Office over the Dominion Bank, corner of George and Simcoe Streets. Telephone No. 22. Private funds to loan at current rates upon easy terms.

C. R. WIDDIFIELD, B.A., Barrister, etc., and Solicitor for the City of Peterboro. Money to Loan. Office, over the Bank of Commerce. Phone 550.

PECK, KERR & McELDERRY, Barristers, Solicitors and Notaries. Office, Water street, Peterboro. Money to loan at the lowest current rates of interest on easy terms of payment. E. A. Peck, F. D. Kerr, V. J. McElderry.

O'CONNELL & CORKERY — Barristers, Solicitors and Notaries. Money to loan at the lowest current rates of interest. Daniel O'Connell, John R. Corkery. Hunter street, two doors west of the Post Office.

DUMBLE & JOHNSTON—Barristers, Solicitors, etc. Office, over the Toronto Savings and Loan Company, George St. D. W. Dumble, K.C., W. Johnston.

A. E. DIXON—Barrister, Solicitor, etc. Office, Hunter and George Streets. Entrance next to Madill's drug store.

HALL & HALL—Barristers, Solicitors and Notaries Public, Hunter Street, Peterboro, next to St. John's Church. Money to loan at the lowest rates of interest. E. H. D. Hall. Basil D. Hall.

MOORE & WEARING — Barristers and Solicitors, 402 Water Street, opposite the Post Office. Money to loan at the lowest current rates of interest. Jos. Wearing, M.A.

R. R. HALL—Barrister, Solicitor, etc., Peterboro, Ont. Office, corner of Hunter and Water streets, over the Canadian Bank of Commerce. Trust Funds to loan on easy terms of payment.

JAMES FORDYCE STRICKLAND—Barrister, Solicitor, Notary Public. Money to loan. 375 Water street, Peterboro. Phone 191.

WILFRED F. HUYCKE, Barrister, Solicitor, Notary Public. 395 Water Street. Telephone 239.

MONEY TO LOAN.

We have funds to loan on Real Estate Security at the lowest rates. GORDON & O'BRIEN. Phone 219.

OSTEOPATHY.

DR. BRUCE E. MARSHALL—Osteopathic Physician. Office, 242 Hunter street. Hours, 9 to 11, 2 to 4 p.m., 7 to 8 p.m. Telephone 116W.

DRS. WALMSLEY & SETTLE—Osteopathic Physicians. Office in Sun Life Building, corner of Hunter and Water Streets. Entrance 124 Hunter Street. Phone 649 Office Hours, 9 a.m., to 9 p.m.

MEDICAL.

DR. BUCHANAN, F.R.C.S., Edinburgh; M.R.C.S., Eng.; L.R.C.P., London. Eye, Ear, Nose and Throat Specialist. Hours, 9-11, 2-4 p.m., and 7-9 p.m. Phone 819 Office, corner of Water and Murray Streets.

T. GEORGE LOUDON, M.D., C.M., Physician, Surgeon and Accoucheur. Office, 205 Brock street, lately J. Nugent's. Phone 1868. Office hours, 9 to 11 a.m., 2 to 4 p.m., 7 to 8 p.m.

DR. ERNEST FREDERICK, M.R.C.S., F.A.C.S., formerly of the Mayo Clinic, 64 Bloor street East, Toronto. Telephone North 2800, and Main 434. Hours, 2 to 4 p.m., and by appointment.

AUTOS FOR SALE

FORD TOURING 1921 MODEL Self starter, shock absorbers, engine, tires, and upholstering in perfect condition. 'Phone 944 or 739J. 6d 48 4960

FOR SALE —1920 CHEVROLET Roadster, like new. Sell cheap or exchange for touring. Apply 219 Lake street. 3d 49 4689

AUTO FOR SALE — OVERLAND 90, Runabout. Can be seen at Colonial Hide Co., Lansdowne Street. 3d 49 4694

FOR SALE— $295.00 BUYS LATE model Ford touring car in good condition. Starter. Hassler shock absorbers. Good tires and extras. Apply 415 Dublin street. 3d 46 4987

FOR RENT

TO RENT — HOUSE WITH light, water and gas. Apply 221 Brock street. 3d 48 4688

TO RENT — FURNISHED OR unfurnished rooms. Box 5008 Examiner. 3d 47 5008

TO LET—STORE, 201 HUNTER street. Apply 451 Water street. 6d 52 4701

TO LET—FIVE ROOM APARTment. Apply 451 Water street. 6d 52 4702

TO RENT — EIGHT-ROOMED house, near Charlotte and Rubidge, Possession end of Sept. Apply 300 Charlotte 'Phone 276. 3d 18 22 25 4578

TO RENT — 2 PARTLY FURnished rooms. All conveniences, heated. Apply 336 Downie street. 3d 49 5031

TO RENT — TWO HOUSES with conveniences on Princess street. 3d 49 4692

TO RENT — 3 FURNISHED rooms. Central. Apply 352 Simcoe street. 3d 49 4690

ONE SMALL, ONE LARGE apartment to let. Braund Brothers. 10 51 4601

APARTMENT TO RENT — heated. Immediate possession. Apply 576 Aylmer street. 6d 51 4680

TO RENT — A HOUSE AT 179 Bethune street. Apply 351 Charlotte street. 3d 48 4668

TO RENT — BED SITTING room. Apply 413 Bethune. 6d 48 4622

TO RENT — APARTMENT. Apply 162 Smith street. Belmont Apts. 6d 48 4623

TO RENT— 4 ROOMED FLAT All conveniences. Back Balcony Private Entrance 'Phone 1053W. 3d 24 25 28 5027

TO RENT — ROOM WITH OR without board with use of 'Phone Apply 386 Stewart street. 3d 48 4679

TO RENT— FURNISHED COTtage screened verandah, on Rice Lake, by the week or month. Apply R. E. Birdsall, Birdsall, P.O. 6d 49 4644 1w

TO RENT—2 OR 3 FURNISHED or unfurnished rooms. Apply Examiner for address. 3d 47 4656

HOUSE TO RENT 15TH, SEPT. Apply 508 Stewart street. 3d 47 4657

TO RENT — COMFORTABLE home for 2 boarders. Apply Examiner for address. 3d 47 4657

TO RENT—3 LARGE ROOMS unfurnished also a 6 lid steel range (Souvenir). Apply 845 Water street, 3d 48 4971

TO RENT— ROOM LARGE airy rooms. Central. Board if desired. Apply Examiner for address. 3d 47 5001.

FOR RENT — OFFICE ON George Street. Apply 437 George street. dtf

FOR RENT — HEATED OFFICE in Bank of Commerce Building Immediate possesion. Apply 437 George stret. dtf 2801

FOR RENT—SUITE OF OFFICes on business section of Charlotte street. Suitable for dentist Insurance or Real Estate. Box 4963 Examiner. 5d 48 4963

TO RENT —A NUMBER OF furnished cottages to rent, on Deer Bay, Lake, for the month of Sept. possession immediately if desired. Accessible by auto. For information apply to W. H. Pearson, R. R. No. 1, Lakefield, Ont. 6d 30 4662

HELP WANTED--Female

WANTED — SEVERAL GIRLS, 20 years and over. Apply Canadian General Electric Co., Peterboro. 3d 48 5025

IF YOU CAN COME FAVORably recommended we have position of trust to offer in a large International Corporation, where the work is educative and highly remunerative. Box 4672 Examiner. 3d 48 4672

MAID WANTED—APPLY 515 Water street. 3d 49 5014

WANTED — EXPERIENCED woman or girl to do light housework in the mornings only. Family of two. Apply Examiner for address. 3d 49 5043

PERSONAL

THE PARTY THAT TOOK parasol from C.G.E. car Thursday evening, return same to Hydro Electric Power Office and save further trouble. 3d 49 4704

FOR SALE

FOR SALE—ONE GOOD RUBber tire top buggy. 169 Hunter street, east. 3d 47 4655

FOR SALE—2 CORN CUTTERS 1 pulper. Cheap. 200 Braidwood avenue. 3d 49 4699

FOR SALE — LARGE HEN House, Pullets. Apply 311 McDonnell. 3d 49 4695

FOR SALE — BOSTON BULL and Scotch Collie Pups for sale. 622 Donegal street. 3d 48 4687

FOR SALE — OLIVER TYPEwriter, No. 9, practically new. Only used a few months. A real bargain. Apply Box 4706 Examiner. 2d 48 4706

FOR SALE — 3 BURNER GAS stove and Ideal Favourite Cook Stove with hot water front. Also white enamelled bed stead in good condition. Apply 147 Hunter St. East or 'phone 1812. 3d 49 5036

FOR SALE — MOTOR CYCLE Excelsior Twin. Apply evenings 124 Maude street. 3d 21 23 25 4619

FOR SALE—WHITE LEGHORN Cockerel Barron Strain. Apply evenings, after 5 p.m. to 529 Chamberlain street. 3d 49 5038

FOR SALE — A GOOD JERSEY cow and some chickens. Apply Examiner for address. 3d 48 5028

FOR SALE — ACRE OF CORN and an acre of millet. Apply 5 Edison ave. 3d 47 4665

FOR SALE —AXMINSTER RUG —Apply at Examiner for address. 2d 47 5019

FOR SALE—ICE CREAM PARlour and confectionery; best street in city. Owner leaving. Apply 630 George street. 6d 49 4648

FOR SALE —SINGLE BARREL shot gun, twelve gage. Good condition. Apply G. A. St. Clair, Cameron street, south. 3d 48 4673

FOR SALE—COUNTER FIXED with Ice trough, suitable for canteen tent or small store. Apply 217 Charlotte street. 3d 47 4666

FOR SALE — DIAMOND RING and platinum necklace and ear rings set in diamonds. Apply at Examiner for address. 3d 47 4650

FOR SALE — GOOD DAIRY cow. Apply Examiner for address 6d 47 4603

FOR SALE—GOOD GAS RANGE $12; cupboard, $4; table and 2 chairs $4. Apply 300 Wolfe street. 3d 48 5026

FOR SALE—KITCHEN RANGE with hot water front. Art Garland Heater; Clark Jewel Gas Stove; Square Piano. Apply 213 Westcott street. 3d 48 4674

FOR SALE — THE EXAMINER has some rent receipts in check book form, with stub attached 10c a book. These are handy and cheap. Call to-day. 12d

FOR SALE — A FUMED OAK library table and 2 leather rockers, fumed victrola with records, large cook stove with hot water connection and heater. Cheap. Apply 378 Stewart street. 3d 48 4682

WHITE WICKER BABY CARriage for sale in fair condition. Reversible artillery wheels. Price $5.00. Mrs. T. Montgomery, corner Barnado and McClelland. 3d 48 4681

FOR SALE—MOTOR BOAT, 14 ft., by 3 ft. 6 in., 5 h.p. motor, mahogany trim, motor enclosed, seat 4 persons, speed 12 miles per hour. Apply to W. H. Hall, 116 1-2 Hunter street. 6d 49 4638

FOR SALE — COMPLETE SET office furniture consisting 1 square top oak desk, drawers both sides; 1 6 ft. standing walnut desk, 1 set office fyles, 1 Shannon Office fyle containing 18 drawers fitted with Shannon fyles, 1 desk chair, 1 high arm chair, One Empire type writer, 1 Oliver typewriter, good condition. Floor oil cloth, etc. For particulars apply at the Peterboro Paper Box Co., Ltd., 166 Hunter street. 26d 53 4680

Today's Blunder Corrected

The mother who tries to pacify with candy a child who is displaying a mean fit of temper has no real reason for complaint if she finds that the child develops but little respect for her authority. Few people, even children, respect bribers. Candy so used is a bribe.

SITUATIONS WANTED

YOUNG LADY WANTS A POsition as stenographer. Apply at Examiner for address. 3d 48 4685

WANTED — POSITION AS housekeeper. Can give good recommends. Apply Examiner for address. 3d 47 4999

WORK WANTED

MOVING AND CARTING — ANY distance. Phone 1440M or 991 R 2. Beatty Bros., 35 Conger Street. fs-26 1 28 1723

WANTED

WANTED TO BUY — DAVENport or divanette in good condition. 'Phone 1041J. 3d 48 4984

WANTED — CLUB BAG IN good condition. Apply Examiner for address. 6d 50 4664

WANTED TO RENT—A SMALL house with some conveniences, latter part of September. Apply Box 4693 Examiner. 3d 49 4693

WANTED TO BUY COUNTRY store in Peterboro or Lindsay district. Apply Box 515, Cobourg. 3d 47 4651

WANTED AT ONCE—SEVERAL good Jacquard Loom Weavers. Apply Colonial Weaving Co., Ltd. 3d 47 5004

WANTED — 7 OR 8 ROOMED house. All conveniences. Central. Must be up-to-date for 1st of October. Apply Box 4686 Examiner 3d 48 4686

WOOL WANTED FOR CASH — yarn or blankets Peterborough Woollen Mill, Gladstone avenue near Exhibition grounds. 3d 48 4654

WANTED—AUTO TIRES, RUBbers, boots and shoes; sound second hand b ap co.r and brass, all kinds of scrap iron, delivered to STEVENS, next to Cold Storage. Address 364 Mark St., Peterborough, or phone 1389W.

WANTED — SMALL MOTOR boat or row boat with kicker also duck boat and five dozen decoys. Advise Box 244, Port Hope, where same can be examined. 6d 48 4953

WANTED
Fishing Party would like to rent Furnished Cottage for week in September near Good Fishing Place. State Price and Location.
F. H. ROBINSON, 2315 Bridge Ave., Cleveland, Ohio.
3d47 5000

NOTICE.

NOTICE
AUTO TAXI. GOOD SERVICE. P. J. Tangney, 'Phone 2161W. 26d 63 4522

NOTICE — VINCENT EXPRESS service; reasonable rates. Phone 1562J. 12d50 4555

CHIMNEYS
CHIMNEYS BUILT, REPAIRed and cleaned, furnaces cleaned and roofs repaired. 'Phone 1851W 26d 60 4473

NOTICE
HENRY BROS. CARPENTERS and Builders estimates given on new and repair work. Also hardwood flooring of all kinds. Phone 1024, Residence 14 Murray St. 26d 53 4684

WANTED — LIVE POULTRY Highest market prices paid. Apply 520 Elm street or 'phone 771 26d 58 4437

NOTICE
ROOF REPAIRING. CHIMNEY and Furnace Cleaning. Apply 271 Romaine street. 6d 48 4624

Edwin Elcome
TAXIDERMIST
692 HARVEY STREET
PETERBOROUGH, ONT.
Heads, Birds, Fish, Etc.,
Mounted Artistically and Permanently.
MASKINONGE, BASS, AND TROUT OUR SPECIALTY.

Economy is the easy chair of old age.

Prime Roasts of Beef
Saturday Special lb. 12½c

SPRING LAMB		**VEAL**	
Loins, lb.	35c	Loin Chops, lb.	25c
Legs, lb.	40c	Fillets, lb.	30c
Stewing Lamb, lb.	15c	Stew. Veal, lb.	12½c
Kellogg's C. Flakes	10c	**FLOUR**	
Shredded Wheat ..... 2 for	25c	24lb. Bag, Pastry	85c
Shortening, lb.	17c	24lb. Bag, Bread	$1.00
Pure Lard, lb.	18c	**PEACHES**	
FOR PICKLING		Early Crawford, 11-Qt. Basket	90c
Red and Green Peppers, Silver Skin Onions, Small and Medium Gherkins, Cauliflower and Celery.		**PLUMS**	
		11-Quart Basket	60c
		TOMATOES	
		Per Basket	40c

Fitzpatrick & Geraghty
CHARLOTTE STREET 'Phones—491 and 492 :: RUBIDGE STREET 'Phones 481-2111

TENDERS WANTED

Tenders will be received by the undersigned until noon, Thursday, Aug. 31st, for lining with cement the floor and walls of the old raceway on the property of the Weston Shoe Co., Ltd., on Mill street, and the construction of a cement sidewalk and driveway over it.

The town will grant any contractor who desires it the loan of the corporation's cement mixer.

Plans and specifications may be seen at the office of the shoe factory.

The lowest or any tender not necessarily accepted.

WESTON SHOE COMPANY LIMITED.
3d-49-5035.

RUSSIA BUYS MEAT.

MOSCOW, Aug. 25.—(Associated Press).—The Russian Government Grain Produce Company has purchased 2,000,000 pounds of meat in Argentine, paying 500,000 gold rubles in cash, and the balance in Russian raw products, according to local newspapers.

FOUND

FOUND—LADIES BLACK AND white sweater coat, near Smith Town hill on Thursday, August 24. Owner may have same by proving property and paying advt. 1d 47 5032

FOUND— ON THURSDAY EVEning, August 24th., Boston Bull Terrier. Owner may have same by proving property and paying for advertisement. 1d 47 5044

HOUSES, REAL ESTATE

FOR SALE —DESIRABLE LOT with good buildings. Apply 283 Stewart street. 3d 47 5013

FOR SALE—50 ACRE FARM IN Smith. Apply Ernest Sanderson, Lakefield, Ont. 26d 70 4660

FOR SALE — 7-ROOMED frame house with garden. Apply 612 Armour Road. 3d 19 22 25

FOR SALE — 100 ACRE FARM. about three miles from the city, or would consider city property in exchange. Apply 612 Armour Road. 3d 18 25 1 4921

FOR SALE—A CLASSY FIVEroomed bungalow; just completed. Everything up to date. Apply to Victor Wilson, King George St. 3d 48 4670

NEW 5-ROOMED BUNGALOW for sale corner Braidwood and Park. Price reasonable. For particulars apply 17 Park street. 4d 48 5003

FOR SALE OR TO RENT—6 roomed house, lights and good water; newly painted. Apply Mrs. Huxley, Fradette avenue. 3d 48 4684

FOR SALE — A SOLID BRICK house with stone foundation corner lot, 8 rooms, all conveniences, nicely decorated with splendid workshop in basement. Just the thing for small manufacturing business at home. Price reasonable, will take small payment down, balance on mortgage. For particulars apply at Review office, evenings telephone 221W. 26d 61 4816

FOR SALE —SEVEN ROOMED brick house centrally located and modern with large living room, spacious verandahs and garage. 'Phone 967J for appointment. 6d 47 4605

In the Surrogate Court of the County of Peterborough

In the matter of the guardianship of Alice Cherrett, the infant child of Joseph Woodford, late of the City of Rotherham, in Yorkshire County, England, Bricklayer, deceased, the lawful widow of Roy Stanley Cherrett, late of the City of Peterborough, in the County of Peterborough, Machinst, deceased, and of the guardianship of the unborn child of the said Roy Stanley Cherrett and Alice Cherrett.

NOTICE is hereby given that after twenty days from the publication hereof The Trusts and Guarantee Company Limited will make application to the Surrogate Court of the County of Peterborough to be appointed guardian of the estate of the above named Alice Cherrett, an infant child of the above named Joseph Woodford who died in the active military service of His Majesty in France in or about the month of February or March A.D. 1916, intestate, without having appointed a guardian of the said Alice Cherrett, and also of the estate of the above mentioned unborn child of the above named Roy Stanley Cherrett, who died at the Township of North Monaghan, in the County of Peterborough, intestate, without having appointed a guardian of the said infants or either of them, the said Company being the nominee of Beatrice Woodford, a lawful sister of the said Alice Cherrett and the only adult next of kin of the said infants.

DATED at Peterborough this 23rd day of August, A.D. 1922.

The Trusts and Guarantee Company, Limited,
By Gordon & O'Brien, its Solicitors. 1d

BOARDERS WANTED

WOMAN ALONE WITH COMfortable home south, will board three or more nice girls. 'Phone 1706J. 3d 49 4696

BABY CARRIAGES, Etc.

FOR SALE—A WICKER BABY carriage and davenport. Apply 9 Brown street, 'Phone 1741J. 3d 47 4995

LOST

LOST—A BUNCH OF 7 KEYS corner Brock and George. Finder please leave it at the Examiner Office Reward. 3d 48 5010

LOST—A NO. (2-A) BROWNIE Camera on shore of Chemong Lake in front of Udy's store. Reward if left at 404 Water street. 3d 49 5045

LOST — MONDAY, AUG., 21ST., Sable Ruff with velvet strap. 'Phone 472W. 3d 49 5039

LOST — FOX TERRIER DOG Saturday, Aug. 19., between Peterboro and Lakefield on the River Road. Any information 'phone 1116J. 3d 48 4676

STRAYED FROM THE PREMises of the undersigned six spring calves, mostly red with some white markings. Any information leading to their recovery will be rewarded. Percy Kidd, 'Phone 3 ring 1-3, R ,R. 1 Warsaw, Dummer. 6d 50 4997

STRAYED FROM NO. 9 DENnistoun avenue, Aug. 24th., a Boston Bull Terrier. Tax tag 293. Please 'phone 928J. 1d 47 4703

FOR SALE

First-class Properties and Building Lots in West-end Section, at a low figure also a double House, as a very Good Investment.

by
T. Walker & Co.
345 Rubidge Street
Phone 1002

FOR SALE

Red Brick House, North-end.
Double House, West side.
Double House, Central.
White Brick House, Central.
Many Good Houses in South, and anywhere in the City.
50 Acres, 2 miles from City.
50 Acres, 3 miles from City.
35 Acres, ½ mile from City.
100 Acres, 4 miles from City.
100 Acres, 5 miles from City.
Many other Farms for Sale.

JOHN M. SPRY
228 Sherbrooke Street
2d-42-5033

FOR SALE

100 Acres, on Provincial Highway, 4 miles from the city, 95 acres under cultivation, good buildings, good orchard and smart fruit. The best location on the road $13,000

100 Acres Good Land, Smith Township, fair buildings. $5,000

Brick House, 7 rooms, attic furnished, fully modern, furnace $4,200

Brick House, 6 rooms, fully modern, hardwood floors, close to business section of city $3,800

A 4-Apartment House for sale. $4,000

McIntosh & Storey
190 Charlotte St. Phone 1625J

CHILDREN'S AID SOCIETY
—of—
PETERBORO CITY AND COUNTY

For the Care of Neglected and Ill-Treated Children.
G. W. POWELL.
Assistant Secretary and Inspector.
588 George Street. Phone 1044w.
Office Hours: 12 to 2 and 6 to 8 p.m.

WOOD

Extra Good Dry Mixed Slabs.
1-2 cord, 4 ft. $3.75
1 load 12 in. $4.75
Also Hardwood and Mixed Wood.
Phone 153H. H. Dinsdale

Lakefield & Stoney Lake Service

Until further notice, Steamers will leave Lakefield on arrival of Morning, Noon and Evening Trains for the Lakes and will leave Lakes to connect with Morning and Afternoon Trains to Peterboro.

For Excursion Rates and further information phone 548,

Stoney Lake Nav. Co.
F. G. YOUNG, Mgr.
434 Park St

Read the Want Ads.

CARTER'S
AUTO & TAXI FOR HIRE

To Chemong and Return, Evenings 50c.
Long and Short Trips.
Day and Night Service.
Reasonable Rates. Phone 832.
Address 212 Charlotte Street.
Old Curling Rink.

DRIVERS: CARTER & McFADDEN
26d63 4862

FOR SALE

New Bungalow, just completed, 7 Rooms, hardwood floors, modern; lot 56 x 138 feet—$3,600.00 cash will handle this property.

New House, situated in the West-end, modern, hardwood floors; immediate possession $4,800.00

Brick House, situated in the North-end, partly modern; lot 50 x 110 feet; would exchange for Ten Acres of Land.

—Apply—
J. T. O'CONNELL & CO.
136 Hunter St West.
Phones: Office 376; Residence 1359.

FOR SALE

Cast Iron, Hot Water Radiators, Single and Double Blocks and Rope—Shafting and Cast Iron Pulleys, all sizes.

—A. LOW & CO.—
264 Simcoe Street
'Phone 697 — Nights and Hol. 1027

TAXI

SERVICE—DAY AND NIGHT
Five-Passenger Cars and 7-Passenger Cars (open and closed), for city and country driving. New cars to rent, with or without drivers. Cars Washed, Greased, and Parked or Stored.
We teach you to drive.
REASONABLE RATES.
FONTAINE'S
185 Hunter St. Phone 1055

RAILWAY TIME TABLES

GRAND TRUNK RAILWAY SYSTEM.
(Corrected to date.)

No. 96 — 7 a.m., for Port Hope and Toronto.
No. 93—8.20 a.m., for Lindsay, Blackwater Junction, Orillia, Midand, North Bay and Toronto.
No. 93—8.25 a.m., for Hastings, Campbellford, Belleville, and points on the main line east.
No. 369—8.30 a.m., for Lakefield.
No. 92—12.04 p.m., for *Lindsay, Port Hope, Toronto, Buffalo, making connections with the International Limited for London, Detroit and Chicago.
No. 100—13.15 p.m., for Hastings, Campbellford and Belleville.
No. 371—12.25 p.m., for Lakefield.
No. 95—5.36 p.m., for Lindsay, Orillia, Midland, North Bay and Toronto.
No. 372—5.40 p.m., for Lakefield.
No. 94—9.10 p.m., for Port Hope, Montreal and Boston.
*Connection for Lindsay on Monday, Wednesday and Friday only.

CANADIAN PACIFIC RAILWAY.
(Corrected to date.)

GOING EAST——
11.59 a.m.—Norwood, Havelock, Bonnerlaw, Tweed, Perth, Smith's Falls, Kingston, Ottawa, Montreal and intermediate points daily. On Sunday this train proceeds East only as far as Havelock.
8.20 p.m.—Indian River, Norwood, Havelock and Tweed. Daily except Sunday.
12.08 a.m.,—Havelock, Tweed, Kingston, Perth, Smith's Falls, Montreal, St. John, Boston and New York. Daily except Saturday.
1.00 a.m.—Havelock, Tweed, Kingston, Perth, Smith's Falls, and Ottawa. Daily
GOING WEST——
4.31 a.m.—Myrtle, Toronto, Guelph, Goderich, Hamilton, Galt, Woodstock, St. Thomas, London, Chatham, Detroit, Chicago and New York. Daily.
4.58 a.m.—Toronto (Yonge Street), Hamilton, Owen Sound, Teeswater and intermediate points. Daily except Sunday
7.35 a.m.—Toronto, Hamilton, Brantford, Buffalo, Rochester, Boston, New York, Galt, Woodstock, London, Chatham, Detroit and intermediate points between Peterboro and Toronto. Daily except Sunday.
9.35 a.m.—Bethany, Lindsay, Orillia, Port McNicol and intermediate points. Daily except Sunday.
3.50 p.m.—Toronto, Hamilton, Brantford, Buffalo, New York, Galt, Woodstock, London, Windsor, Detroit, Chicago and intermediate points between Peterboro and Toronto. Daily.
6.50 p.m.—Lindsay, Toronto, (Yonge street), and intermediate points. Daily except Sunday.

DAVIS-THOMPSON COMPANY, LIMITED
Insurance and General Agency
433 GEORGE ST. PHONE 40

5½% Interest
paid by this institution on its Debentures which are issued for a term of 5 years, in sums of $100 and upwards.

4%
(Half-yearly) paid on deposits. One Dollar opens an account.

TORONTO SAVINGS & LOAN CO.
435-437 George Street, Peterboro

MAIL EDITION

The Evening Examiner

"The store that is too small to advertise is too small to produce a living for a healthy man or woman."

PRICE THREE CENTS — PETERBOROUGH, FRIDAY, AUGUST 25, 1922 — PRICE THREE CENTS

LABELS WERE OFF THE BEER BOTTLES CHARGE DISMISSED

No Means of Identifying the Strong or the Weak Beer, So Charges Fall Through.

EARLY PURCHASE.

SARNIA, Ont., August 25. — Canadian Press. — The charge against the Labatt Brewing Company of London, of delivering for sale beer of greater strength than 2 1-2 per cent., to T. J. Johnson, local restaurant and pool room keeper, was dismissed by Police Magistrate Gorman in the police court yesterday after several adjournments of the case had been granted.

Johnson admitted that the beer was seized on his premises but declared that he had bought overstrength beer from the Labatt Company prior to May, 1921, and could not tell whether the beer produced in court was some of that or some purchased since the present Act went into force. The labels were off the bottles, he said.

The magistrate said he thought the witness Johnson must have had some means of identifying the overstrength beer in the ice box but no case against the defendant company had been established, and he dismissed the charge.

BIG BROTHERHOODS STILL IN THE DARK.

The Door to Peace in the Railway Strike is not Entirely Closed.

NEW YORK, August 25. Canadian Press. — "We are like bats—we can't see a way out." Thus did the chief of one of the five big brotherhoods describe the position in which the running trades found themselves after their last efforts to settle the shopmen's strike in the United States.

More than 50 main lines and subsidiaries were represented in conefrence with the brotherhoods, and although both sides professed themselves as no nearer an agreement last night it was evident that the door to peace was not entirely closed.

READY TO START WORK.

DRUMHELLER, Alta., Aug. 25. —(Canadian Press.)—A meeting of the Atlas Local of Drumheller will be held to-day to sanction the agreement for returning to work on the scale specified which as it is understood is the 1921 scale without alterations.

Many of the miners have already signed up to go to work at various mines and are now waiting for the whistles to blow. The railway yard office here states that they will spot the mines with cars to-day.

MINES RE-OPENED.

LETHBRIDGE, Alta., Aug. 25.—(Canadian Press.) —Several mines in the Crow's Nest field started digging coal yesterday morning. The miners not waiting for the vote of ratification of the agreement signed in Calgary Wednesday evening.

REINDEER FLOUR

Has proved to be the best (in the most modern and exacting tests) for Bread, Buns, Tea Biscuits and Cake.

Coal Miners Lost Tremendous Sum Through Strike

CALGARY, Alta., August 25. Canadian Press. — Coal miners in district 18 comprising Alberta and Southeastern British Columbia, during the recent strike, it is estimated, have lost approximately $3,500,000 in wages, while the members of the Western Canada Coal Operators' Association are faced with a loss of $9,000,000. These figures are arrived at from evidence as to earnings given before the Knowles Conciliation Board. The strike has been in progress for practically five months and was the second longest strike in the district, that of 1911 lasting three months longer.

From interviews with various operators it is predicted that the mines will now be working to their utmost capacity, and it is anticipated that quite 3,000,000 tons of coal will be mined by the Union collieri by December 31st next.

In addition to the association mines there will be a very considerable output by the non-union companies, totalling probably about 400,000 tons a month.

SAD DROWNING IN OTONABEE RIVER

Eight-Year-Old Son of Mr. and Mrs. Wm. Dowson Fell Into the Water.

While playing about the Otonabee River at the foot of Antrim street yesterday afternoon with two other small boys, Henry Roy Dowson, aged seven years and ten months, fell into the water and was drowned. Donald Gilchrist, 701 George street, and Charlie Sharpe, 693 George street, the two youngsters who had called for Henry to go playing about two o'clock, ran to the Dowson home on Antrim street and told Mrs. Dowson that Henry was in the water. The police were called, and after considerable delay the badly scared youngsters were induced to point out where Henry sank. After a half-hour's dragging, P. C. Carey, P. C. Naples and George Lee recovered the body. The boy was said by his parents to be afraid of the water, and the parents have been unable to secure a coherrent story of the tragedy from the two little boys. When recovered the body had been in the water about two hours, the police said. One other brother, John, is five years old. The family live at 186 Antrim street.

FREIGHT STRIKE END IS STILL FAR AWAY.

FORT WILLIAM, Ont., Aug. 25. —(Canadian Press.)—There seemed to be little hope yesterday of a speedy resumption of work at the freight sheds. It has been given out that if the strike continues the Canadian Pacific Railway Company will send no more freight up the lakes, but will handle it all by rail, while the Northern Navigation Company with a dock at Duluth will send all its freight for western Canada through by Duluth in bond.

MARRIAGE A LA MODE.

In Iceland when a man proposes to a woman, he automatically accepts [illegible] of one year's service for her father.

During the year, which is considered the period of engagement the father may addd additional time for any misconduct on the art of the prospective son-in-law.

An engagement may last for several years, terminated only when the father consents to the suitor's release.

NEILL'S ANNOUNCE

Arrival of New Fall Footwear at very attractive prices for superior goods.

Also the arrival of Trunks, Suit Cases and Club Bags at the lowest possible prices for quality goods.

We operate a first-class Shoe Repair Dept.

R. NEILL, Limited

350-354 GEORGE ST.

LIVELY TIME AT HEARING OF THE PENSIONS BOARD

Dr. Henderson Moves For a Dismissal of Charges of G.W.V.A. But Is Refused.

FILES PRODUCED.

OTTAWA, August 25. Canadian Press. — A motion for dismissal of the G.W.V.A. charges against the Pensions Board enlivened for a few moments yesterday afternoon's proceedings of the Royal Commission which is investigating the charges. The motion came from Dr. Gordon Henderson of Ottawa counsel for the Pensions Board. H. R. Bowler, the counsel for the G.W.V.A., arose and said he thought it hardly necesary at this stage to argue against such a motion. Colonel Ralston, chairman of the Commission, indicated that the motion would not be entertained at this time, and the matter ended.

Yesterday afternoon's hearing brought representatives of both sides to the witness stand and also saw the introduction of the first of the individual files which are to be consulted by the G.W.V.A. in their effort to show a change in the policy of the Pension Board with respect to attributability to war service of disabilities for which pension is sought.

Dr. Arnold, chief medical advisor to the Pensions Board, and also Major Burgess of the Medical staff, were called in respect to the file produced. The latter official had told the 1920 committee that the amendment then proposed to Section 11 would not affect C.E.F. men. Today he admitted that his statement, which at that time had been made in good faith, was incorrect. He pointed out however that interpretation of the amendment after its passage was not his duty but that in regard to the question of attributability he acted under instruction in requiring that it be shown that disabilities were attributable to war service.

The hearing continues at ten o'clock this morning.

A FLOOD CAUSES HALF MILLION DOLLARS LOSS IN AN AMERICAN CITY

ROCHESTER, Aug. 25—(Canadian Press)—Although it is impossible to obtain an accurate report of loss it is estimated that more than half million dollars damage was caused by flood that visited city of Geneva yesterday. Cause of flood was heavy rain in Geneva Wednesday night and rivers in district over flowed their banks flooding cottages levelling crops and causing washouts which blocked highways.

JUSTICE MOWAT DISSOLVED AN INTERIM INJUNCTION

TORONTO, Aug. 25.—(Canadian Press.) — Justice Mowat yesterday dissolved interim injunction granted by Justice Kelly earlier in the week restraining city council and harbor commission from entering into an agreement with the Ontario Hydro Power Commission for provision of free right of way for hydro radials along the water front. He did not think it advisable for courts to interfere with functions of elected bodies.

APPOINT FORESTRY EXPERT.

TORONTO, Aug. 25.—(Canadian Press.)—It was announced yesterday by Premier Drury that a forestry expert will be appointed to administer the timber lands of the province.

COWS PLAYED A TRICK ON HASTING'S BATHER

HASTINGS, Aug. 25—While one of the G T R employees was up at the railroad bridge bathing he discovered some of his clothes were missing. In making a search he found that somebody's cows were making a meal of his toggery.

EARNINGS INCREASE.

MONTREAL, Aug. 25.— (Canadian Press.)— Grand Trunk traffic earnings for the seven days ended August 21, 1922 were $2,318,456, as compared with $2,302,852 for the same period in 1921. Increase $15,604.

DUCK RUIN CROP.

EDMONTON, Aug. 25.— (Special.)— Ducks swarm over Alberta wheat fields and threaten to ruin the crops.

THE FIRST SNAG.

WINNIPEG, Aug. 25. — (Special.) — The Bracken government strikes the first snag in the form of rival candidate running against Treasurer Black.

FUEL SITUATION GRAVE.

WASHINGTON, Aug. 25.— The fuel situation is grave, the government admits, and they are wrestling with the problem of supplying the nation with coal the coming winter.

PROBABILITIES.

Moderate to fresh winds, partly cloudy and warm with showers or thunderstorms in many districts.

Tom Hales Accepts Blame For the Murder of Collins

Admits His Guilt, Throws Down His Arms and Offers to Join the Free State Forces — Collins' Brother Has Trying Experience.

CORK, Aug. 25. — (Canadian Press.)— Tom Hales, who led and accepted the responsibility for the ambush which killed Michael Collins, repudiated it yesterday, threw down his arms and offered to join the National forces.

Tom Hales is the brother of Sean Hales, a pro-treaty member of the Dail Eireann. The former has been a fierce opponent of the treaty, and it is not known whether his offer to join the Nationals, will be accepted.

He and his sister on last St. Patricks Day, set fire to the platform at Bandon, where a demonstration in favor of the treaty was being held under the auspices of his brother Sean and Canon Cohalan, parish priest of Bandon.

His present change of front is regarded as significant, and as giving point to the prevailing belief that the death of Michael Collins may not have been in vain, as his action may animate his comrades to do likewise.

Sean Collins proceeding from Clonakilty Wednesday to attend his brother's funeral, had a trying experience. He was arrested on the Bandon-Macroom Road by rebels, who taunted him with lacking the courage to "stand up and be plugged" and spoke jubilantly of having "plugged Mickeen, the traitor," referring to his brother Michael.

Sean Collins remained in custody overnight, but was released yesterday morning, reaching here last evening. He left by special steamer for Dublin with General Ennis and Sean Hales.

DRASTIC ACTION PROPOSED TO SETTTLE COAL STRIKE

Measure Introduced in the U.S. Senate Calling For Government Operation of the Mines.

OTHER BILLS.

WASHINGTON, Aug. 25.—(Canadian Press.)— Government operation of United States coal mines and Federal control of coal distribution in such a manner as to prevent profiteering, were proposed in measures introduced yesterday in the Senate. Other developments in the coal and rail situations included:

Decisions by the Senate Labor Committee to substitute the Borah Coal Commission Bill for the Winslow Commission Bill, passed yesterday by the House.

Demands in the Senate for prompt and drastic Government action to end both the coal and rail strikes.

Announcement by Secretary Hoover that within a week daily bituminous coal production would be sufficient for United States needs, but that the country faced a shortage of freight cars, which would be acute within a month.

A declaration by Chairman Cummins, of the Senate Interstate Commerce Committee, that Congress, at its next session, would take up industrial problems with a view to determining "what place unionism should occupy in the civilization of the United States."

A resolution empowering the President to take over and operate the mines, was introduced by Senator Walsh, Democrat, Massachusetts, after a long and heated debate, and was referred to the Interstate Commerce Committee. To this same committee, was sent an administration bill offered by Senator Cummins, proposing to create a Federal coal distribution agency, which working through the Interstate Commerce Commission, would control not only distribution of, but profiteering in coal.

The Senate is expected to act first on the Borah substitute for the Winslow bill, which Secretary Hoover, plans to call up to-morrow. It proposes a commission of five members to investiagte the whole coal industry and make recommendation to Congress.

No Changes Expected In Free State Government

Policy Founded By Collins and Griffith Will Be Carried Out By Their Successors.

THE CABINET.

DUBLIN, Aug. 25. — (Canadian Press).—The Irish Free State Government, will be continued in the lines marked out by Arthur Griffith and Michael Collins, whose views, freely exchanged with their cabinet colleagues, anticipated the necessities of the whole situation. No new lines of policy are contemplated.

Schemes for developments await the definite establishment of the Free State and all the efforts of the Free State Government will be directed to establishing the new state firmly in accordance with the terms to which the adherence of William Cosgrave and Richard Mulcahy, will be as strict as that of two dead leaders.

The Ministry needs little reconstruction. Arthur Griffith held no portfolio, and Michael Collins had been obliged to lay aside his duties as finance minister, owing to his more urgent task as Commander-in-Chief. Any pressing financial matter was attended to by other officials, Mr. Collins having organized a very competent financial staff.

It is assumed that Mr. Cosgrave will be head of the Ministry, but it is not known whether he will take over the financial portfolio or remain in charge of local Government. An important personage on the civil side is Professor John MacNeill, who was speaker of the Dail. He is a man of great knowledge and experience and his counsel is considered especially valuable and judicious in a difficult situation. He provokes no antagonism and has had a successful administration of his department, which includes law and police, and is likely to retain office. Joseph McGrath, formerly an official of the transport workers union, has as Minister of Labor, assisted in the settlement of several trade disputes.

The great department of Agriculture, has been capably handled by the Minister, Patrick Hogan, a young solicitor. Kevin O'Higgins, Minister of Economics, has made many visits to London and was one of the most valued colleagues of Griffith and Collins. Temporaily he is acting as assistant adjutant general of the army. He is the nephew of Timothy Healy.

General Beasley, is at present in charge of the military censorship, but in the future Free State Government, he is likely to be identified with education. A probable new name for the Ministry is Darrell Figgis, who was one of the Committee which drafted the Free State constitution, and who enjoyed Mr. Griffith's confidence.

The appointment of Richard Mulcahy as Commander in Chief of the National Arm is universally approved.

The death of Michael Collins is indirectly likely to avert the threatened strike of 20,000 building workers next Monday. Out of respect for the late head of the Government, the Dublin building trades employers Federation decided yesterday to defer notices of a wage cut, already announced and negotiations will open to-day for a settlement.

The Dail Eireann it is semi-officially announced will not meet on Saturday as expected.

DUBLIN MOURNS WHILE COLLINS RESTS IN STATE

Streets Are Lined With Sorrowing Spectators While Martyr's Body Is Removed From Ship.

FUNERAL SUNDAY.

DUBLIN, August 25. Canadian Press. — Twice yesterday the body of Michael Collins was carried throuhg the streets of Dublin which were lined with sorrowing spectators. Early in the day, in impressive procession, the body was taken from the steamer Classic, and transported on a gun carriage to St. Vincent's Hospital. Last evening it was removed to the city hall where it will lie in state until Sunday.

Military and civic guards, ministers of the government, members of the Dail Eireann, and many clergy, among them three bishops, followed the coffin, which was covered with the Free State tri-color, while in the mourning carriages, were the brother and sisters and other relatives.

Irish pipers played a lament while officers of Dublin Brigade acted as pall bearers. Dense crowds had gathered hours before the appointed time and on all sides, poignant grief was displayed as the cortege passed. Hundreds of Dublin guards formed an escort with arms reversed, and a vast procession of bareheaded men and women followed. The coffin was placed on the same catafalque on which had rested the body of Arthur Griffith.

FREE TO EXHIBITION VISITORS

An exhibit which every man from this city attending the National Exhibition at Toronto should see is that of the Regent Tailors, which will be found in sections numbered 81 and 83 under the Grand Staud. This company was warmly complimented last year on the excellence of their display of Clothing, and this year their showing is the most complete and up-to-date line of Suits and Overcoats that can be found anywhere in Canada. Every man from this city calling at the booth will be presented with a souvenir.

Despite the quiet period in the tailoring trade, the Regent Tailors have forged ahead during the past twelve months, and their exhibit shows the wonderful progress they have made in the designing and making of men's clothes. The number of men who are finding out that Regent Tailors' values are the greatest in Canada is surely and steadily increasing. 2d-25-I

HUGE STILL CAPTURED IN WILDS OF TORONTO

TORONTO, Aug. 25.—(Canadian Press.)— Thirteen barrels of mash, several bags of corn sugar especially imported from the United Staes, and a still capable of producing about two hundred gallons of liquor a day were seized in a private house yesterday. Samuel Rosenberg and a man giving his name as "Gold," were arrested.

Sliced peaches with Kellogg's WAXTITE Corn Flakes!

Can you imagine anything so good to eat early on a warm morning or for lunch as sliced peaches and milk, all-cold and fine—and Kellogg's "WAXTITE" Corn Flakes, crispy and delicious!

Eat plenty of Kellogg's "WAXTITE" Corn Flakes and fruit and know the happiness of feeling sprightly, despite the heat! Kellogg's "WAXTITE" Corn Flakes are exactly the sort of a diet you need. They are not only satisfying, but nourishing as well and just wonderful for little folks, in particular, because they digest so easily.

Kellogg's WAXTITE CORN FLAKES

Make sure that each package you buy is sealed air-tight with the wax paper jacket

Also makers of KELLOGG'S KRUMBLES and KELLOGG'S BRAN, cooked and krumbled

Winnipeg Asks For Some Western Men On Railroad Board

WINNIPEG, August 25 (Canadian Press). — A deputation of the Winnipeg Board of Trade interviewed the Hon. Charles Stewart, Minister of the Interior, here yesterday, and emphasised the need for adequate Western representation on the new directorate of the Canadian National Railways.

It was stated that the West had nearly as much railway mileage as the East, and that the earning power was very high on the Eastern division.

ELEVATOR LEASED.

MOOSE JAW, Sask., Aug. 25. — (Canadian Press.)— The Canadian Pacific Railway Company has leased the last of its terminal elevators, namely elevator "D" at the head of the lakes on a long term lease to the Consolidated Elevator Company interests, D. C. Coleman, vice-president of the Western Lines of the C.P.R. stated this morning.

Mr. Coleman was here for a short time en route to Victoria. He declared that the outlook in Canada was much brighter with the bountiful harvest. He also expressed keen satisfaction at the settlement of the Alberta coal strike.

A CRISIS TO-DAY.

NEW YORK, Aug. 25.—(Special.) —A crisis was reached to-day in negotiations for railway settlement.

PROSPECTS BRIGHT FOR SETTLEMENT OF N. S. COAL STRIKE

Company's Counter Proposals to Men's Demands Are Presented to Settlement Board.

STATEMENT ISSUED.

SYDNEY, N.S., Aug. 25.—(Canadian Press.) — Further substantial progress toward settlement of the Nova Scotia general coal strike was thought to have been made at the third session of the British Empire Steel Corporation-United Mine Workers peace conference yesterday.

The company's counter proposals to the men's demand for 1921 rates, length of contract and retrospective payments were discussed, and adjournment was taken to Friday afternoon.

President Dan Livingstone, of the mine workers, made the following official statement on behalf of those present:

"The third session of the conference between the executive officers of the United Mine Workers and the management of the Company took place on the afternoon of the twenty-fourth, Hon. D. A. Cameron, Minister without portfolio being pre-

(Continued on page 9.)

Sharp Reductions

On All That is Left of Our

Summer Wearables

$6.95-$9.50 Gingham Dresses $3.50

Fifteen only—the balance of our summer stock of Gingham Dresses. All made from Anderson's best grade Scotch gingham. Assorted styles and colors. Sizes 16, 18, 20, 36 and 38. Regular $6.95 to $9.50. Saturday..... $3.50

$3.98 Tricolette Blouses $1.50

Tricolette Blouses in smart overblouse styles. Assorted colors. Sizes 34 to 40. Regular $3.98. About two dozen to clear. Saturday, each..... $1.50

$15.95 HOMESPUN DRESSES, $9.95

Three only light-weight Homespun Dresses in smart tailored styles. Sizes 16 and 18. Regular $15.95. Saturday, $9.95

$10.95 SPORT SKIRTS, $5.00

Cream Serge and Baronet Satin Sport Skirts. Five only. Regular $10.95. Saturday, less than half price, each..... $5.00

$3.50 VOILE BLOUSES, $1.98

Odd lines of White Voile Blouses in assorted styles. Sizes 34 to 42. Regular $3.50. Saturday, each..... $1.98

$17.50 CREAM SERGE SKIRTS, $9.50

Two only. Our best grade Cream Serge Skirts. Regular $17.50. Saturday, each..... $9.50

$29.50 TAFFETA SILK DRESSES, $16.95

Three only Taffeta Silk Dresses. Sizes 16 and 18. Black and navy. Regular $29.50. Saturday..... $16.95

$5.50 VOILE BLOUSES, $3.98

Limited number of smart Voile Blouses. End of the season clearance. Regular up to $5.50. Saturday, each..... $3.98

Bargains in Children's Dresses

$1.98 CHILDREN'S DRESSES, $1.00

Ginghams and chambrays in assorted styles. Sizes 2 to 5 years. Regular $1.75 and $1.98. Saturday, each..... $1.00

$2.98 CHILDREN'S DRESSES, $1.48

Smart styles and all well made from finest ginghams and chambrays. Regular $2.50 to $2.98. Saturday..... $1.48

$3.98 CHILDREN'S DRESSES, $1.98

Splendid qualities and dainty styles in Children's Wash Dresses. Sizes 3 to 14 years. Regular up to $3.98. Saturday.... $1.98

$5.50 DRESSES, $2.98

All our better grade Children's Dresses in the finest ginghams. Regular up to $5.50. Saturday, each..... $2.98

New Autumn Frocks

Prettier than those of any preceding season. The most exquisite and charming styles, created by the world's best dressmakers, and developed from rich heavy qualities of

SATIN CANTON, CANTON CREPE AND CREPE ELIZABETH

They all feature the picturesque new sleeves, novel ideas in draping and the smart but lengthened hem line. Prices are remarkably low, consistent with the quality and styles. Priced upwards from..... $27.50

New Fall and Winter Coats

Comprehensive assortment of the season's newest styles, fabrics and colors, at prices upwards from.... $29.50

The J. A. McNabb Co. Limited

371 George Street - Formerly LaMode

The Evening Examiner

PHONES—Editorial, 1601. Business Office, 1600. Private Branch Exchange to all Departments.

The Examiner is a member of the Audit Bureau of Circulation.

The Daily Examiner, published every lawful evening. The Peterborough Examiner, Limited. Office, 419 George Street.

The Weekly Examiner, published Thursday morning.

The Subscription Price of The Daily Examiner is $6.00 per year; delivered in City; out of town subscribers by mail, $4.50 per year; that of The Weekly Examiner is $1.50.

U. S. REPRESENTATIVES.

Special U. S. Representatives—W. H. Stockwell, 629 People's Gas Building, Chicago, Ill.

New York—Chas. F. Miller, 225 Fifth Avenue.

Advertising Rates on application.

R. M. GLOVER, Managing Director.

FRIDAY, AUGUST 25TH, 1922.

ATHLETICS FOR GIRLS.

The question of athletic games for girls has just been investigated with care in England by a committee appointed by the College of Preceptors. Its report, while admitting the possibility of excessive and injurious strains, and condemning football, among a few other sports, as bad for girls because they run against and not with feminine nature—whatever that may mean—was highly commendatory of tennis, basketball, lacrosse, swimming and, of course, cricket. What they would say of baseball can only be guessed.

The right sort of games for girls, they held, were those that engage and hold the minds of the players and form mental and bodily tonics. Such harm as girls suffered from excessive devotion to athletics the committee held to be almost negligible as compared with the consequences to them of following the ideals and standards that were established in the Victorian age. Everything, in those days, was sacrificed to the production of an ultra feminine type, a woman so weakened in health as to be incapable of any sustained effort. The apprehensions felt and expressed by the praisers of past times over the abandonment of the notion that pallor is beautiful and facility in fainting a mark of refinement have not been realized.

It is to be rememebred, too, that girls can be athletic without aspiring to the glories to be won in international competitions. As always, is it excess that hurts and moderation that is beneficial.

RETURN OF THE BEARD.

"Beaver" is the name of a new game which, it is said, originated at Cambridge University, England. Students, sitting at a club window or strolling along the street, win points by their comparative celerity in "spotting" men wearing beards, whiskers or moustaches. A full beard is the best "card," whiskers coming next and moustaches last. The prize is awarded the one who first gainst an allotted number of points. Now, oddly enough, this highly intellectual pastime, originating in academic circles, has spread to the street gamins of London, who run about shouting "beaver, beaver," much to the disgust and embarrassment of citizens liberally endowed with facial foliage, and the police have been asked to interfere in consequence.

The significance of this new pastime is that it emphasizes the return of the beard and whiskers among Englishmen. With them the moustache never "went out," as it did in this country. The military tradition sustained its popularity. In America the smooth face for men has been the chief fashion for a number of years, although in the current issue of a popular magazine which each month prints the pictures of a dozen celebrities in the news of the day it is noted that half of the photographs show men with moustaches. The moustache does seem to be coming back slowly in an abbreviated form. It is not likely that what used to be known as the "fireman's moustache" will ever return to popularity. It flourished in the era of the now almost forgotten "moustache cup," weeping willow pattern. The vogue of the smooth face is largely due to the safety razor.

Our young men have been wont to take many of their styles from England, but they would take up the beard in self-defence; to have something masculine, at least, that the women can't wear.—Kingston Whig.

AN IRISH PARADOX.

A touching phase of the death of Michael Collins has been the warm and generous expressions of respect and condolence from his adversaries of a few months ago, the leaders of the British Government. After all the misunderstandings, the relentless strife and the loss of life and property that clouded the period of recent Irish history which ended with the treaty incorporating the Free State, Englishmen and Irishmen were still friends.

In the conference that slowly prepared the way for peace, Griffith and Collins met Churchill and Lord Birkenhead and Lloyd George, and out of their conversations developed reciprocal sentiments of confidence and esteem which have been so clearly reflected in the sympathetic messages reported from London with the deep regret of His Majesty the King. These were not simply formal notes of condolence. They ring with a personal note that is superadded to the official.

It is a pleasang trait of the English character to think well of opponents. In the war the Germans sang their Hymn of Hate against England, but Englishmen sought to excuse the faults of the enemy. And of the competitor who fights bravely and resourcefully against odds they frankly acknowledge a certain admiration. It is easy to imagine that Winston Churchill recognized in Michael Collins a man as two-fisted and upstanding as himself; and undoubtedly in the atmosphere of sincerity and honesty of purpose at the conferences, there was something of the sporting spirit of the athletic field, where after the game is done men know, and, if it has been fairly contested, esteem each other better.

Michael Collins had harassed, tantalized and discomfited British officers and the military administration, but he soon found that no rancour remained in the British mind, and the way was open to a lasting friendship which blundering folly had done its worst to prevent.

And yet while his old opponents, hardly his enemies came to regard him as a friend, old friends turned against him in his hour of victory, and—shot him down from behind a hedge. It's a grim and heartbreaking paradox to those who, like Michael Collins, believed that Ireland's strongest place was in the British Empire, and that, with the United States, the English-speaking peoples might exert their full influence for good in the world.

The eering fate that seems to mock the Irish nation's desire for unity has struck again; this time with the pistols of Eamon De Valera.

MUSIC AT THE TORONTO "EX."

The fortnight on either side of Labor Day invariably brings out of their obscurity those persons who habitually attend the Toronto Exhibition and return with the gloomy verdict of "just the same old thing." They must belong either to that class which likes to affect a sophistication impervious to novelty, or to that other class of plain boobs who have eyes and cannot see. As a matter of fact we believe they fancy they are exercising a petty, pretense upon us, for any person who fails to find a wealth of new interests at the Toronto "Ex." every year must be a dull clod indeed. And if their enthusiasms are blunted, and they have become uncurious and unreceptive, they are beyond repair unless a new set of glands might help.

As for ourselves, the Canadian National Exhibition teems with interest compared with which the crowded hour at a three-ring circus is uneventful. This year it will be more than ever a problem of eliminating the lesser novelties. The new Food Process Building should offer a host of features, but, after all, our eagerness centres about the elaborate programmes of music which range from the town band contest to grand opera.

This phase of the Canadian National Exhibition deserves special commendation and the public's loyal support. Toronto is the acknowledged music centre of Canada, despite its lack of an orchestra or concert band, but in choral work its corps of singers have won recognition as being unsurpassed on the continent. The big chorus that has been organized as an added feature with the evenings of grand opera and the competitions that were established a few years ago, are efforts worthy of Toronto's musical ambitions and should be immediately successful. These are heavy undertakings and are an earnest of the directors' zeal to promote the musical experience of the people of this Province. Many of the million or more visitors will hear for the first time Carmen or Aida, perhaps both, and, if the caste be capable and the atmosphere theatrical, will enjoy the thrills of operatic art.

Visiting bands from year to year have enlarged the musical knowledge and outlook of thousands of persons. This year they will perhaps be introduced to grand opera and to the choral music which on a lesser and probably a finer scale, Toronto's big choirs have developed to a high degree of excellence. In this respect alone the Toronto Exhibition is progressing in strides, and it is to be hoped that their plans realize a sweeping success.

Wise and Otherwise

Panacea: A universal remedy. Synonym: Hoover.

* * * * *

The only right might gives is the right of way.

* * * * *

They call it the screen version of a novel, but no doubt they mean perversion.

* * * * *

Irritable contipetnal: "Well, well, well; who shall we assassinate this morning?"

* * * * *

The difficulty of catching them suggests that they may be seven-league bootleggers.

* * * * *

As a matter of fact, there is no danger of race suicide. The poor we have with us always.

* * * * *

When we observe the effect of loafing on some people, we are rather

glad that old Adam got put out of the Garden.

* * * * *

One might learn a great deal from a book entitled "A Little Press Agenting by Henry and Me."

* * * * *

The Literary Digest poll shows the rural sections still dry. Well, seven-day cider is hard to beat.

* * * * *

People who think there is no excitement in a small town never witnessed a row between denominations.

* * * * *

Everybody wonders what the world is coming to, except those who have hay fever, and they dont care a darn.

* * *

The scars of war are healing, and gradually the doughboy is forgetting the few French words he picked up.

* * * * *

The reason foreign books appeal only to high-brows is because low-brows have never learned how naughty they are.

* * * * *

Another puzzling thing about the movies is the arrangement that

makes you crawl over a fat man to reach the only vacant seat.

* * * * *

"Four score years and ten". The "four score" refers to the number of years. The "ten" refers to the number of goat glands.

* * * * *

Whatever it is that makes a man tell his story forty times, it isn't a sense of humor. Or any other kind of sense.

* * * * *

It is easy to avenge yourself on the speed cop. Just confess that you really were speeding and the shock will kill him.

* * * * *

Nearly every community has a church that contains most of the wealth and culture of the town and very little of its religion.

* * * *

When you see her photographed with one foot raised high in the air, you can't tell whether she's a chorus star of a tennis star.

Habitual silence isn't proof of wisdom, however, unless he is a married man.

Voice of the People

Dear Sir,—

Allow me a small space in your paper as regards to the band concerts in Victoria Park. I think it is quite high time something should be done to keep a little better order, as there is very little pleasure in going to try and listen to the band. All the people can hear is boys and girls yelling and shouting and climbing the rails of the band-stand. The music is good, but the people can't hear it. I am sure some of the good gentlemen of the city can do something to stop all the terrible uproar.

Yours truly,
DISGUSTED.

To the Editor of the Examiner:

Dear Sir: Allow me space in your valuable paper to express my deep indignation, and protest in the name of Chritian decency to the party or parties who during the present week deliberately, no doubt, stripped a grave of flowers in St. Peter's cemetery.

Those flowers were placed there and preserved by a devoted mother, to adorn the resting place of her only son. This cherished spot is visited frequently and tended with beautiful bouquets and wreaths. Apparently this despicable act was done under cover of darkness, and under any circumstances was unchristian.

This letter should suffice to prevent any such depredations in the future. Thanking you, Mr. Editor, I am, yours sincerely,

AN R. C. CITIZEN.

To the Editor of Examiner:

Sir: There apepared in your paper of Tuesday's issue a letter written by Mrs. Hehphill, complaining of her boy having received foul treatment at the hands of P. C. Bromley. As this has aroused public curiosity as to its outcome, and being one in the "know," I might state here that Mrs. Hemphill has frankly and sincerely accepted an apology made by P. C. Bromley, and is desirous that the whole matter be dropped. This she personally requested of the G.W.V.A., who immediately put their machinery in motion when the letter appeared in your paper, it being their first intimation of the trouble. My information is that as a matter of courtesy the G.W.V.A. have no other desire than to comply with Mrs. Hemphill's request, providing they can stay the hands of those in whom they have placed the matter.

A. MURRAY,
173 Adaline Street

CARDINAL LOGUE SENDS A MESSAGE OF SYMPATHY.

DUBLIN, Aug. 25. — (Canadian Press).—Cardinal Logue yesterday sent a message of sympathy to the Provisional Cabinet on the death of Michael Collins: "Young patriot, brave and wise, who was the chief hope of a peaceful and prosperous Ireland."

FORT STE. MARIE II, CHRISTIAN ISLAND

There is no more heroic or pathetic chapter in early Canadian history or in the annals of missionary endeavour than that connected with Fort Ste. Marie II, on Christian Island, Georgian Bay. Here, in the winter of 1649-1650 the Huron nation, under the protection of a band of Jesuit missionaries and their staff, but now reduced to less than 8,000, fled for refuge from the terrible Iroquois who infested the mainland and made life for the Hurons and their protectors unendurable.

On this island the missionaries, with the assistance of the Indians, built a strong stone fort after the European model and around the dwellings of the natives built a palisade redoubt to shield them from attack in case the enemy crossed the three miles of water between the island the mainland. For ten years the Jesuits had had a similar military fort on the river Wye, not far from the present town of Penetanguishene, known as Ste. Marie I. This they had made their headquarters for the score of missions they had founded in the surrounding country. When

RUINS OF FORT STE. MARIE II. IN 1855.

The interesting ruins of the Jesuit Fort Ste. Marie II., on Christian Island, Georgian Bay—where the Huron nation made its last futile stand against the Iroquois enemy, and where all but 300 perished of starvation and disease—are to be preserved and commemorated by the Canadian National Parks Branch of the Department of the Interior.

the persecutions of the Iroquois drove the Hurons to their island refuge the missionaries decided to follow them and on June 14th, 1649, they destroyed Fort Ste. Marie I and removed to Christian Island. They built a second and strong fort called Fort Ste. Marie II with the stone and lime which they found at hand, and when the work was completed they rejoiced greatly in the hope that at last they had found safety for themselves and their flock.

Two pathetic passages in the Relations, one written in 1649 and the other in 1650 tell of the indomitable courage of the missionaries and of their radiant gratitude for any conditions where hope might abide, with, as is characteristic, much briefer references to the fears and dangers by which they were surrounded. The first passage states that they had been on the island for two months and that God had powerfully succoured them—Dieu nous a si punissamment secourus. The beautiful old French is scarcely translatable. They were in a fine state of defence. They believe now that the enemy with all his efforts could not harm them. Yet they had to confess that the Iroquois infested the whole country of the mainland and held the refugees in a state of famine which was really more terrible than war itself. The Jesuits had followed the Hurons and dwelling had to be erected to protect their flock.

The second reference is one of those lyrical outbursts of gratitude, so often found in the Relations, on the grandeur of the country where their perilous lot had been cast.

These great forests which since the creation of the world have not been broken by the hand of man received us pour hostes and the land without digging furnishes us with stone and ciment which we needed to fortify ourselves against our enemies so that, thanks to God, we find curselves in a very good state of defence, having built a little fort so strongly that it will easily defend itself and fear neither fire nor mining nor the escalade of the Iroquois.

There was no invasion of the Iroquois but their power to starve the island community, as the missionaries saw, was very real and was implacable. Soon the fear and certainty of starvation became a new terror by the side of which even the direct attacks of the Iroquois were tolerable. The Jesuits did what was possible to store food for the winter, Indian corn and smoked fish, but their supplies grew pathertically inadequate and by the end of the winter all but 300 of the once powerful nation of the Hurons had been carried away by starvation and disease. There is to-day a grave on the island, 25 feet in circumference, where 300 or 400 of the Indian dead must have been buried together.

In such tragic circumstances the Jesuits decided to leave the island. Five of their own number had been taken away by death. On June 10th, 1650 they set out on their long and sorrowful journey to Quebec, accompanied by the remnants of their flock. Fort St. Marie II had promised a permanent shelter for the missionaries and their helpless charges, but the thickness and height of its walls were of little avail against the still more powerful enemies of famine and disease.

The ruins of the fort are to-day easily traceable though much overgrown with trees and brush. The site is on the northern side of the great bay which indents the south-eastern coast line of Christian Island. The ruins lie about 130 feet from the lake shore. The fort was originally 72 feet square, flanked by four bastions, solidly built in stone and mortar and covering about a quarter of an acre. It is believed that the walls were 14 feet high, testifying to the energy of the missionaries and their native helpers who must have carried through the work during one summer. These walls are still in places two to four feet high. Within the inclosure is a wall extending at right angles some 16 feet which was evidently a part of the interior building plan. There are also interesting traces of a palisade around the fort. These practical missionaries laid cedar sills beneath the swampy ground to support the stakes. One of these was recently dug up in an excellent state of preservation by an officer of the Canadian National Parks Branch. Within the fort is a protected spring built up in solid masonry about five feet square, and a cedar drain constructed by the missionaries to carry away the water, is still visible. Of other interior buildings there is now no sign.

At present the island is an Indian Reserve and for some years the present inhabitants have busied themselves digging for relics and for imaginary treasure. Two years ago an Indian was fortunate enough to discover a brass cannon three feet long, clearly abandoned by the Jesuits on their departure for Quebec. This cannon was bought from the Indian by the Mayor of Penetanguishene and placed in the local museum of that town. The broken remains of the chapel bell have been found in a corner of the ruins and brass utensils bearing French inscriptions, together with a number of coins of the period. A steel stamp bearing the three letters "I.H.S.", used for making sacramental wafers, was discovered in 1848 and is now in the British Museum.

Tradition says that when the Chippewas migrated to the island in the early part of the eighteenth century from the Lake Superior region they found there a few Christianized Indians speaking a language quite different from their own. This circumstance seems to have given the island its present name. Originally it was called "St. Joseph's Island." The tribal name of the Indians then found there is not known, but it is supposed that they were a remnant of the ancient Hurons who had gathered about the ruins of the last stronghold of their race.

It is hoped that during the present summer the preservation work contemplated by the Canadian National Parks Branch will be carried out. It is intended to place a memorial tablet on the site and to clear, drain, fence and guard the property so that national piety may not be charged with neglect of one of the most interesting historic sites in Canada.

THE MYSTERY MIND

Arthur B. Reeve and John W. Grey

(Continued from Yesterday.)

Dupont was dissatisfied. It seemed to him that some secret of the little house had escaped them. He could not shake off the impression of the presence yet of some of the gang, an intuitive feeling strengthened now by the fact of Kali's return, the ease with which the pygmy had slain the would-be traitor, the mysterious manner in whidh he had disappeared again.

He borrowed the flashlight belonging to the officer left on guard and re-entered to make a new and careful and more painstaking search of the premises. Dawn had broken, giving him the aid of the rising daylight. He overlooked nothing, tapping floors and walls, investigating every little detail of the rooms and corridors.

Last was the windowless room behind the living room, beyond the beaded curtains associated closely in his mind with his first visit to the place. From this alcove had come the mysterious voices. Triumphantly he noted that the farther wall sounded hollow to his knuckles. Elatedly he found the hidden door, breaking t open when he failed to locate the spring. With the flash before him he invaded an ill-smelling, cramped chamber, just large enough to contain an iron bed. By the foot of the bed was another door, standing open, a low, narrow door, leading to descending stairs. From below there rose the damp, musty smell of an underground passageway. This was the explanation of the escape of Renard, and Dupree, and Kali.

While he wondered whether to follow his discoveries alone or call the officer something impelled his attention to the bed. There lay a figure, cov red with a filthy, ragged blanket, one hand and arm protruding. He felt of the hand, gingerly. Quickly dropping it, he turned, looking for a light of some sort. On a shelf stood two candles, which he lighted. Then he turned to the figure again. The man was dead. He could not mistake the cold claminess of the flesh. He wondered who it was, whether a member of the gang or a victim.

With distinct repungence he pulled back the blanket. Then he staggered against the wall in horror. The dead man was Phantom Face, as fearful an object in death as in life.

For a long while Dupont stood still, gazing at the corpse spellbound. In the light of the candles the mysterious iridescent sheen of the features was as eviden as when the man had lived, as when Dupont had seen him alive in the abandoned chemical works. Now eyes and nose and mouth wer plainly evident—this was the illusion of it—and now th re was nothing. It was indeed a phantom face.

Finally the scientist and investigator in Dupont brought him to the man's side. H reached out with delicate, sensitive fingers to touch the man's features, and as he did so he understood. It was a mask In shape it was a round oval bulb. In substance it was something like opalescent glass. Rounding over his face it revealed and concealed the features alternately, but never clearly.

Was it an artificial or a natural mask? A near as his fingers could tell him it was part of the head, it grew from the forehead and cheeks and from below the jaw as a cocoon spun by some invisible psychic chrysalis. In his studies Dupont had heard of strange pathological, vampiric growths, of physical monstrosities resulting from occult causes of which there were traditions among the black races of both Africa and America. He put pressure upon the shell. It broke with a brittle snap, like the dead body of an insect. Beneath he saw the flesh, red and utterly skinless. Before his eyes, as the air struck it, it began to discolor. The process of decay, only arrested by the presence of the bulb covering, set in so rapidly that he drew back with a cry of utter nausea.

"Robert Dupont"

The voice came to him, faint, and far away, not through his physical hearing but directly to his subsconcious self. With the voice th re swept over him an influence he recogn zed, the orce of the Mystery Mind he had vanquished twice before.

"Do you begin to understand," queried the voice, "the power of the curse of the Devil God? Phantom Face was my priest Carno, who betrayed the secret of the sacred treasure. For punishment he was forced to wear the bridal veil of horror; he was sent fo th to recover the secret and so redeem himself. But he has failed. Now he is twice accursed."

Suddenly Dupont squared his shoulder What was there about this influence that he should fear t? He brought his own power to bear, driving away the thought of his mysterious enemy.

"Do you brave the curse of the Devil God?" asked the voice, but very, very faintly.

Dupont laughed. A final effort of will and the atmosphere cleared, as spring air after a storm. But at the same moment the light pattering of feet behind him caught his ear. He tu ned, too late. He caught the fla h of some weapon in the dim candlelight; then knew no more.

APEX

10 Inch Double Sided Phonograph Records

65c

WHY PAY MORE?

This question was asked a few days ago "How is it that Apex Records which are so much superior to any other records can be sold for 65c ?" Our answer, stated briefly, was;—"Scientific methods of handling Materials, Machinery and Men to ensure economical production, and the elimination of expensive marketing systems." Everything that in any way takes a part in the manufacture of Apex Records is the best procurable and are so combined in them to produce a record of extraordinary high quality at the extraordinary low price of 65c. Hear any of our following selections and you will be convinced of the excellence of Apex Records.

Latest Dance Hits

I'm Just Wild About Harry	4554	Stumbling	477
Three O'clock In The Morning	4514	Georgia	4580
Sweet Indiana Home	471	Swanee River Moon	486
Kitten On The Keys	4533	Humoresque	4551
Pick Me Up and Lay Me Down	4594	Kicky Koo	473

Popular Vocal Records

I'm Just Wild About Harry	472	Stumbling	470
K-K-K-Kiss Me Again	577	Georgia	4548

Instrumental Records

Smilin' Through (Trio)	469	Twilight (Violin)	578
Anvil Chorus (Band)	497		

DEALERS EVERYWHERE

The Sun Record Co., 210 Adelaide West, Toronto.

Meet Your Friends

When they want a real good time they all go to the

"Rendezvous"

AT CHEMONG PARK

It's bright and cheerful, and the finest appointed music place in Eastern Ontario. Fine floor and Music by Select Orchestra.

Refreshments, Etc.

XVII

THE SECRET PASSAGEWA..

Paul Noyes made no effort to touch Violet. Rather, as she shrank away from him, he became embarrassed and ill at ease,

"I hope you will pardon me, Miss Bronson," he exclaimed. "I do hope you will appreciate the desperate necessity of my course. It—it was quite necessary to take advantage of he confidence you placed in me. Usually—usually I am quite a gentleman."

The voice of Vera came to them rather petulantly from the centre of the studio, interrupting. "You're a hell of a gentleman, Paul Forget it"

He flushed. Violet noticed now the weakness of his chin, the lines of indecision in his face. Undoubtedly he was only a tool of Phantom Face, his work simply to lure her to this studio.

"What do you want, Vera?" he asked rather sheepishly.

"You—" Ignoring Noyes, she addressed the hunchback sharply. "Your, Case, get busy in the bathroom mixing your plaster. You've got to hurry, and besides, I want you out of the way." Then she gave her attention to Violet and the artist. "You come away from the e, Paul, and don't you look at me as I beat it behind the screen. I've old-fashioned ideas and I'm not used to prancing around in gauze."

He colored a bit unde the lash of her tongue. Apparently he was decidedly a raid of her. "If you don't need me to help guard Miss Bron on I'll—I'll go out in the bathroom too and help with the plaster."

"By all means go," she snapped. "I'd spare you for the plaster if I'd a dozen little wildcats to watch."

In a moment the two men had left the studio itself. Dacca still lay prone on the floor, unconscious. The slam of the bathroom door indicated that the girls had the full privacy of the larger room.

In the heart of Violet mounted black despair. From her first glance of Vera Collins in the House of Horrors she had feared her. She had not forgotten Nerva's seance. She would never forget the expression upon the face of Vera as the snake-woman raised her arm and stood—with knife poised and pointed directly at her heart. Why should Vera hate her so? She sensed it as a thing deeper and more ingrained than the purposes of the gang, terrible as they were.

The patter of bare feet warned Violet of the approach of the other. She drew into the very corner of the room, praying that the walls themselves might open and enfold her.

"Afraid of me, li'l Violet?" purred her tormentor. "Well, well" Then her expression hardened. She realized the passage of time; seemingly she nerved herself to her task. "Strip" she directed. "Off with all the pretty things"

"But——" In horror, she knew not of what, Violet literally clung to the clothes upon her.

Vera laughed. "It's not as bad as all that. Here" She picked up her own undergarments, then indicated the lineman's clothing. "All I want is something decent to get away from this place. As for you"—a shrug which barely concealed the sheer maliciousness beneath—'you'll do as well in the greasy stuff as anything else. Get into it, or stay in your shimmy as you want, but give me your clothe , and quick."

(To Be Continued)

PACKAGES 15¢

SMOKE

OLD CHUM

THE TOBACCO OF QUALITY

BUY THE ½ LB. TIN

PETERBORO, DURHAM, VICTORIA, HASTINGS AND NORTHUMBERLAND---PAGE FOR DISTRICT READERS

THE DAY'S DOINGS AS RECORDED BY THE EXAMINER'S STAFF OF CORRESPONDENTS

IMPROVEMENTS TO BE MADE CAMPBELLFORD

The old Race-way on Mill Street Will Be Topped Off With Cement—Canal News — Narrow Escape From Drowning.

PERSONAL MENTION.

CAMPBELLFORD, August 25.—The old raceway in front of Weston Shoe Factory is to be fixed up, and topped off with a cement driveway. This will not only be a decided improvement to Mill Street, but will remove a very dangerous postion of roadway—more than one car having gone through the wornout timbers.

Wild Flower Garden.

If there was a prize given for the best wild flower garden in Campbellford, it would be awarded to Mrs. Nelson Miller, of Grand Road, whose front lawn is just one beautiful mass of bloom at the present time, and has attracted the eye of many a traveller passing to and from the station.

Canal News.

The Bessie Butler cleared at noon to-day with a scow in tow, laden with soft coal billed for Peterborough.

The palatial yacht Athens (Capt. Carson), with Deputy-Minister of Fisheries MacDonald on board, locked through on its way to Lake Simcoe.

Hand Badly Cut.

Nelson Lloyd, of the Northumberland Paper and Electric Company, who had his hand badly cut while operating a band saw, is doing well, and will be able to report for duty in a few days.

Prompt Action Saves Two Lives.

The waters of Crow Bay nearly claimed two lives when Charles Cawthro and Ernie Fenn, both from Toronto, attempted to change seats in the boat, which immediately capsized. Fortunately their predicament was noticed from the shore by Charles Nadoo and Bert Peckett, who at once put out in a small rowboat to the rescue, calling for help as they went along. Their cries were heard by Fred Smith and Mark Burry, who came along in their motor boat and saved the men from a watery grave, as neither man could swim, and both were about exhausted from clinging to the upturned boat.

Automobile Accident.

Later reports in connection with the automobile accident near Stirling state that neither Doyle nor Burroughes were with the party.

Personal Mention.

Mr. and Mrs. Charles Mountford, of Brooklyn, New York, arrived by motor to-day and will visit friends and relatives in Campbellford and vicinity prior to going on to Toronto Exhibition.

Mr. Joe Petty, who has been taking a law course at Princeton University, is renewing acquaintances around town this week.

Miss Sarah E. Free, of Lindsay, is a visitor in town, the guest of Mrs. Henry Free.

Mr. Charles Payne, of Belleville, arrived by motor, and will spend his vacation with his parents, Mr. and Mrs. George A. Payne, Frank Street.

Misses Helen and Grace Caddy, of Grand Road, have returned to town after a pleasant holiday spent in Cobourg.

Mrs. Jack Christe, with the children, from Toronto, are visitors in town, the guests of Mrs. Edgie Dolman, Bridge Street.

Miss Helen Reindeau, Miss Georgie Dickson, and party of friends from Trent Bridge, arrived by motor on Wednesday, and visited friends in town.

Mrs. James Cameron and her daughter, Mrs. Winters, of Rochester, left for Belleville on Thursday to visit friends and relatives.

Miss Florence Free, of Los Angeles, California, is a visitor in town, the guest of Mrs. Henry Free at Maplewood Farm.

Mrs. Alex. Bell, Mrs. Peter Cochrane, Mr. Ernest Cochrane and wife, and Mr. J. R. Wilkinson, motored over to Warkworth on Wednesday to visit friends and relatives.

Miss Ida Adams, of Booth Street, is spending vacation in Frankford and Belleville.

Mr. and Mrs. Thomas E. Hall returned on Wednesday from a pleasant motor trip to Beaverton, Lindsay, Owen Sound, and Toronto.

Mr. and Mrs. Samuel Johnston, Mr .and Mrs. Arthur Graham, Miss Eva Martin, and Miss Edna Graham, motored to Havelock on Wednesday to attend the U.F.O. picnic.

Mrs. W. W. Milligan and child, of Smith's Falls, is visiting at the home of her parents, Mr. and Mrs. George Ivey, Sr.

Mr. and Mrs. Sanders Burleigh, Canrobert Street, announce the engagement of their youngest daughter, Marion Georgina, to Mr. Frank G. DeCarroll, son of Mr. and Mrs. R. B. DeCarrol, of Boston, Mass., U.S.A.—the marriage to take place in September.

Miss Smithson, M.A., formerly of the High School staff here, but now of Jarvis Street Collegiate, Toronto, visited at the home of Mrs. W. E. Carnahan for a few days last week.

Dr. W. E. West, V.S., has disposed of his practice here to Dr. S. L. O'Hara, of Ottawa, who will assume his new practice early in September Dr O'Hara comes to Campbellford highly recommended, and will no doubt carry on the large patronage of his predecessor, who has so successfully conducted his business here for the past eight years.

Mrs. Bromhall and children, of Belleville, are visiting at the home of their cousin, Mrs. George Craighead, Burnbrae, before coming on to visit her parents, Mr. and Mrs. John Hall, Second Street.

Born—In Seymour East, on Friday, 18th August, to Mr. and Mrs. George Wallace, Jr.—a son.

Born—In Seymour, on Friday, 18th August, to Mr. and Mrs. James G. Milne (nee Myrtle Wood) — a daughter.

Rev. and Mrs. H. S. Bennett and daughters have returned from a pleasant motor trip to Buffalo and other points. Rev. Mr. Bennett will have charge of his services in the Baptist Church on Sunday in the morning, addressing the Ancient Order of Foresters, and in the evening there will be a baptismal service.

For Pupils Who Failed.

Classes are now being held each day in the High School for those who failed on one or more subjects at the Departmental examinations in June for the Middle and Upper School. Supplemental examinations will be held in September, and Principal Moffat is most anxious that any who failed may obtain full standing at the supplemental examinations.

Campbellford Cheese Board.

The Cheese Board met here last night in Ferris' Building. 517 boxes were boarded—Mr. Cook bought 245 boxes and Mr. Ivey bought 222 boxes. The price they sold at was 14 5-8 cents. 50 boxes were unsold.

Stirling Cheese Board.

The Cheese Board met at Stirling yesterday. There were 495 boxes sold at 145-8 cents. The buyers were Cook, Ivey, and Gillespie.

LAKEFIELD NEWS

LAKEFIELD, Aug. 25. — The house on Burnham street, which is being erected by Thomas Walton almost completed and is an ornament to the street, being a modern home of the bungalow type.

E. A. Tanner's new home on Strickland street, is progressing rapidly and will be ready for occupancy this autumn or early winter.

Mrs. T. A. Simpson is building a new home on Queen street, opposite St. John's Church. The foundation is being put in this week.

C. Adams was the preacher at the Union services held in the Presbyterian church in the morning and the Methodist Church in the evening. In the morning he preached on the "Sifting of Peter" and in the evening on "The Gospel of Cheer".

RICH IN VITAMINES

MAKE PERFECT BREAD

Miss Nelson is the guest of her aunt, Mrs. S. Nicholls at Port Colborne.

Mr. Burrows of Toronto, who spent a few days with Mr. and Mrs. A. B. Burrows has returned home.

A. Doidge and F. Tucker of Toronto, were week end visitors to their families in the village.

Miss M. Edwards of Peterboro was the week end guest of Mr. and Mrs. W. M. Leonard.

Miss Call of Toronto, is the guest of Mrs. P. Kennedy.

Mr. and Mrs. Taylor and daughter of Medicine Hat, are visiting Mr. and Mrs. Samuel Edwards.

Mr. and Mrs. H. E. Ringel of Cleveland, and Mr. and Mrs. J. M. Wilson of Rochester, who are summering at McCracken's Landing, were in the village for a few hours on Tuesday.

E. A. Tanner of Toronto, was in the village for a few days this week.

Mr. and Mrs. George Garbutt and Mr. and Mrs. Taylor and daughter spent Tuesday at Stoney Lake.

Miss Effie Webster is spending a few days visiting Miss Lizzie Thomson at McCracken's Landing.

Mrs. Gilbert of Toronto, was the guest of Mr. and Mrs. Marling for the week end.

James Edward of Montreal was the guest of relatives in the village this week.

Elwood Girven is the guest of George Sherin at 'Kilkare', Mount Julian.

Mrs. Fitzpatrick and family of St. Catharines is visiting her parents, Mr. and Mrs. R. J. Crawford.

Mr. and Mrs. F. Brown, Miss S. Walton and Miss Hunt of Belleville passed through the village on Saturday morning on their return canoe trip, having spent two weeks around the back lakes.

Miss Myrtle Lemay of Toronto, is spending a week with her parents, Mr. and Mrs. John Lemay.

Mr. Kenneth Lowther and Arthur Webster left for the west on Wednesday morning.

C. Adams, representing the Navy League of Canada, was a week end visitor tod the village. He will return about the middle of September when a campaign will be conducted for this great work. In his short stay he received these subscriptions as a foundation: T. Braden $5.00; The Dickson Store, per A. B. Burrows, $5.00.

Mr. Nathan Payne made the round trip on the lakes on Tuesday.

Mrs. A. Hendren, Misses Elva, Thelma and Vivian and Mrs. Roy Hendren, Miss Francis and Master Lawrence returned from a ten days stay at "Dulce Domun" Stoney Lake on Saturday.

Miss Nellie Lemay has returned from Whitby where she spent several weeks.

H. Batten of Halls' Glen was in the village on Monday.

Mr. and Mrs. Harry Carter of Pittsburgh are visiting relatives in Lakefield and Port Hope

Mr. and Mrs. J. J. MacDonald, Mrs. W. MacDonald, Mrs. A. Munroe and Mr. and Hrs. Harry Carter took the round trip on Tuesday to the lakes.

Mr. and Mrs. S. Edwards spent Tuesday at Stoney Lake.

Harold J. Young, Manager of the Royal Bank, Schonberg is visiting at his home at Young's Point and has made several visits to Lakefield renewing old acquaintances.

Mrs. S. Ridpath left last week for Vancouver where she will visit friends.

Miss Florence Salkeld, who has been the guest of the Misses Ray for the past three weeks returned to New York on Tuesday.

Misses Pauline Vipond and Lillian Cooper who have been visting Mrs. Vipond at "The Retreat" returned to Toronto on Tuesday.

Mrs. Stenner and daughter Nellie and son, Roger are visiting friends in Toronto.

Mrs. Fawcett returned to the village from "Viamede" on Tuesday where she spent the past few weeks.

There are registered at the Hotel Lakefield this week:

James R. Brown, Toronto; A. Murtz, Peterboro; F. J. Whitehouse, Peterboro; A. E. Robinson, Toronto; M. R. Doers and wife, Kingston; W. Hatch and wife, Deseron; Master Hatch, Deseronto; G. Woodward, Cannington, J. McLachlan, Cannington; J. J. McMullen, Tara.

SERVES PUBLIC

WALTER S. WIGGINS.

One of the younger members of the Campbellford Council, of which he is Finance Chairman. Incidentally, he is a successful Baker and Confectioner, and a full time Servant of the Public

MERRY-MAKING AT WALLACE'S POINT

Young People From Millbrook and District Participate in Corn Roast.

BALLIEBORO, Aug. 25 — On Monday evening about thirty of the young people from Millbrook and surrounding district held a corn roast at Wallace's Point.

A pleasant time was spent roasting corn and a lunch was provided by the young ladies.

After the roast itself the young people retired to the pavilion, where they danced to impelling music, provided by piano and a gramaphone.

The happy event broke up about midnight.

Those present at the party were: Mr. and Mrs. P. Bentley, Mr. and Mrs. Scott, Misses M. Byam, I. Francy, Phyllis Richards, G. Fallis, Hilda and Thelma Spencer Charlotte and Hattie Barnard, Connie McConnachie, Loretta Barnard, Amy Brock, Lilian Clarke, Messrs. Frank Alcorn, Arnold Raper, David Fowler, Bruce, Dawson, Fred Barnard, Graham Russell, Fred Lowry, J. Windram, Wm. Pogue, Jack Yake, Arthur Martin, Aubrey Fallis.

DOWNEYVILLE

DOWNEYVILLE, Aug. 25.—Irwin Wedrick of Rochester visited friends here over Sunday.

Jimmie Carrol of Rochester is visiting relatives here.

Mrs. A. McArdle who was visiting relatives in Rochester, has returned home.

Quite a number from here were present at the drawing of prizes in Ennismore at the social.

Larice Belle is very busy in this vicinity threshing alsike.

Miss Mae Gosselin of Rochester N.Y. is visiting her mother here, Mrs. Alice Gosselin.

FOR BABY

"Safety First"

Four generations of babies have been kept clean, fresh, fragrant, and free from skin troubles by the use of

BABY'S OWN SOAP

Best for Baby — Best for You

ALBERT SOAPS LIMITED - MONTREAL

H. ELSON, MILLBROOK, RETURNS FROM TRIP.

Had An Interesting Seven Weeks' Visit to British Isles.

MILLBROOK, Aug. 25.—H. Elson who recently returned from a seven weeks' tour overseas, sailing from Quebec and landing at Southampton, made London his headquarters during his stay in England, remaining there two weeks and visiting such interesting places as the Tower, Westminster Abbey, St .Paul's Cathedral, the House of Commons, where he heard Lady Astor speak, among others) British Museum, Maadme Tassuad's wax-works, and various other places in the vicinity of the world's metropolis. Relatives in Cornwall were met with for the first time, and other cities and counties in England where some time was enjoyed were Kent County with its seven miles of concrete docks, and the large manufacturing centres of Leeds and Manchester "where you see nothing but smoke and dirty people"

Many historical places in Glasgow and Edinburgh were seen, including Holyrood Castle and the homes of Sir Walter Scott and John Knox, and with a delightful trip through the Trossachs, will always remain a pleasant memory. Some time was spent in France, Paris being one stopping-place, but the especial point of interest was the devasted battle-fields of that brave country in the region of the Somme and at Amiens; the latter town was famous for its cathedral, with the "leaning Virgin" which the Germans carried off, and which the French have so far been unable to recover Some of the cemeteries where those who "died on the field honor" lie buried were also visited including the grave of Lieutenant Lawrence Carveth, one of Millbrook's sons who gave his life during the Great War.

Mr. Elson, who tells in a most entertaining and interesting manner of his trip, and who sailed on the "Victorian" from Glasgow for home, landing at Montreal, made many friends both on shipboard and during his land journeyings. He speaks in the highest terms of the generous hospitality of the Scotch and English people.

COMPENSATED FOR LOSS OF A SHEEP.

Burleigh and Anstruther Council Value Animal at $5.

APSLEY, Aug. 25.—The municipal council of Burleigh and Anstruther held their regular meeting in the town hall, Apsley, all the members being present.

Mrs. Clara Roberts was compensated five dollars for the loss of a sheep killed by dogs, on motion of Coun. Earnshaw and Northey.

Wm. McKay was allowed a grant of ten dollars on road, on motion of Coun. Tucker and Northey.

No action was taken with regard to a communictaion from Bruce Post re the breaking of his car on Anstruther road.

Moved by Coun. Earnshaw and Reid, that Andrew Young be paid $39.90 for Stoney Creek bridge.

Miss Clegg received a rebate of $4 on statute labor on motion of Coun. Earnshaw and Northey.

Moved by Coun. Northey and Reid that Coun. Tucker and Earnshaw be a committee to inspect road and culvert at Will Whitney's, with power to act.

A belated account of $4 for snowploughing was paid Everett Hales on motion of Coun. Northey and Reid.

By-law No. 235 re Trustees levy for schools received its several readings, and was signed and sealed by Reeve and Clerk.

Isaac Lean was appointed collector at a salary of $80 on motion of Coun. Earnshaw and Reid, and By-law 236 ratifying same was passed.

A by-law fixing the rates for 1922 at 25 mills was also passed.

The following accounts were ordered paid: Dr. Shepherd, M.O.H., salary, $25; Examiner Printing Office $3.00; A. M. Windsor, clerk, salary, $22.50; Merchants' Press, printing voters' lists, $42.40; Mrs. Clara Roberts, sheep killed, $5.00; A. M. Windsor, postage, etc., $5.00; Wm. McKay, grant on road, $10.00; Everett Hales $4.00; Andrew Young, $39.90.

School Trustee.

At a meeting held at the school house on August 22, Pete Johnston was elected school trustees in the place of Rev. W. Hall, who resigned on leaving the village.

There probably isn't any spot on earth where you can go to indulge in a little wickedness without meeting somebody from back home.

BIG PICNIC HELD BY LAKEFIELD CHURCH

Boat Trip to Gilchrist's Bay For Dinner, Followed By Sports and Supper at Sandy Point.

LAKEFIELD, Aug. 25.—The annual picnic of St. John's Church was held yesterday at Gilchrist's Bay and was one of the most successful held in some time. The affair was extremely well attended with practically every family in the parish represented. The party left Lakefield by boat at 9 o'clock, going to Gilchrist's Bay, where dinner was served. At 2.30 the boat was taken to Sandy Point, where both land and water sports, including a girls' ball game, were staged, and supper was served.

The entire arrangements for the picnic were in the hands of the Lakefield branch of the A.Y.P.A., and it is due to their efforts that it was a success. Among those present were: Rev. G. T. King, Rev. A. W. Mackenzie and the church wardens, F. J. Lillicrap, E. R. Tate and Reeve J. C. Strickland.

The winners of the sports events were:

Swimming race for boys 12 years and under—First, Gordon Strickland; second, Bobby Stenner; third, Harry Dawson.

Swimming race for girls 16 years and under—First, Billy Mackenzie; second, Gladys Manning; third, Dorothy Langley.

Swimming race for boys 16 years and under—First, Gordon Strickland; second, Kenneth Junkin.

Free-for-all swimming race—First, Nigel Bruce; second, Gordon Strickland; third, Billy Mackenzie.

Race for children 8 years and under—First, Molly Kennedy; second, Roger Wannamaker; third, Lillian Mason.

Race for girls 12 years and under—First, Winnifred Payne; second, Grace Watson; third, Beatrice Junkin.

Race for boys 12 years and under—First, Hector Edwards; second, Clinton McGee; third, Harding Stuart.

Race for girls 16 years and under—First, Dorothy Langley; second, Verna Payne; third, Ida Webster.

Race for boys 16 years and under—First, Enith Wannamaker; second, Glen Wannamaker; third Hector Edwards.

Sack race for boys—First, Kenneth Junkin; second, Glen Wannamaker; third, Clinton McGee.

Sack race for girls—First, Mary Mackenzie; second, Mrs. Sanderson; third, Dorothy Langley.

Three-legged race for boys—First, Enith Wannamaker and Kenneth Junkin; second, Glen Wannamaker and Gordon Strickland; third, Nigel Bruce and H. Payne.

Three-legged race for girls—First, Grace Watson and Ione Sanderson; second, Verna Payne and Ida Webster; third, Dorothy Langley and Florence Hewitt.

The baseball game between the A.Y.P.A. girls and the other girls of the parish was won by the A.Y.P.A. girls by a score of 12 to 7. The players were:

A.Y.P.A.—Mrs. Trude Waldon, Mrs. William Watson, Mrs. John Sanderson, Mrs. R. L. Mason, Amy Watson, Estella Watson, Helen Watson, Verna Payne, Winnifred Payne and Grace Watson.

Other girls—Mary Mackenzie, Billy Mackenzie, Gwendoline Simpson, Florence Hewitt, Mary Hewitt, Ida Webster, Ruth Crawford, Gladys Manning, Doris Rand, Dorothy Langley, Angela Osborne and Sylvia Holmes.

J. C. Strickland acted as the umpire.

At 9.30 the picnicers left for home, a tired but a happy crowd, and landed at the wharf at Lakefield shortly after singing "The End of a Perfect Day."

ROSENEATH NEWS.

ROSENEATH, Aug. 25.—On Wednesday evening last the ladies of the Roseneath Presbyterian congregation met and organized a W.M.S. The officers for the ensuing year are as follows: — President— Miss Swan; Vice-President— Mrs. N. Waldie; Secretary—Mrs. A. Holstead; Treasurer — Mrs. A. Munsey.

The first regular meeting will be held at Mrs. Holstead's the first week in September.

George Varcoe and little daughter of Trelate Sask., have returned home after attending the funeral of late James Varcoe.

Several from here left last week for Western Canada Among those were: Clarence and Ezra Sherwin of Roseneath and Frank George and C. Jewell of Fenella.

Mr. Fox and daughters of Aurora were recent guests at the home of Mr. and Mrs. Geo. Ingram.

Mrs. (Dr.) Armistrong visited firends in Cobourg last week.

KEENE NEWS

KEENE, Aug. 25— William Wedlock sr., Peterboro, spent Thursday, at the home of his son, W. R. Wedlock, on Main street.

A large number from the community attended the farmers picnic at Havelock on Wednesday and report it a splendid success in every way.

Mrs. Alex. Stewart and father, Mr. John Keithe visited friends in Monaghan on Thursday.

Miss Dorothy Gainer of Mathers Corners, is visiting Ada Melling, a few days this week.

Messrs. Charles Foster and Fred Mather attended Cobourg House Show last Thursday.

Mr. and Mrs. E. H. Barnes entertained the Boy Scouts at their cottage on Rice Lake, on Saturday afternoon. The afternoon was delightfully spent in sports, swimming etc., which was followed by a picnic supper, the boys are very enthusiastic over the enjoyable afternoon given them by Mr. Barnes, their Scout Master.

Mr. and Mrs. Charles Foster, spent Sunday with Mr. and Mrs. Joe Sanderson, at their home in Peterboro.

Stanley Braden motored to Havelock, on Thursday and spent the day with friends.

Morgan O'Brien of Chatham, has returned home after spending the past week at the home of his aunt, Mrs. James Foley.

Messrs. Harry Cruikshank and William Wellman were in Harwood Thursday on business.

Miss Mabel Braden has returned home from Havelock, where she has been visiting friends.

Robert Blakely of South Monaghan, is visiting at the home of Mr. and Mrs. Marshall Weir.

Messrs. William McNevan, Donald Macfarlane, John McFee, Gordon Taylor, and Joseph Taylor, motored one hundred and forty miles on Tuesday taking in Belleville, Port Hope, Cobourg, and other points.

Mr. and Mrs. B. Kindred and daughter, Dorothy, Mrs. R. N. Johnston, Mrs. Thomas Houson motored to Peterboro on Wednesday and spent the day.

Percy Skinner of Toronto, is spending a few days with his mother Mrs Richard Skinner.

Margaret Petonie of Peterboro, is visiting at the home of her auntie Mrs. Stanley Taylor.

Home is just a roof over a good woman. And God pity the man who hasn't a "home."
Fillers

For fine fabrics

The dainty LUX wafers are "extra thin"—due to our exclusive process. They dissolve instantly and completely in hot water, making a wonderful, creamy cleansing but HARMLESS suds.

241

Lux is *sold only in sealed packets*—dust-proof!

HIAWATHA NEWS

HIAWATHA, Aug. 25. — Misses Lizzie and Evelyn Sexsmith and Mr. John Sexsmith, of Cavan, are guests at the home of their sister, Mrs. Ralph Godfrey.

Messrs. J. O'Neil and W. Thomas, of Youngstown; Ohio, spent a few days the past week at the Lake Shore House.

Mr. and Mrs. Madden Howard and family spent Sunday in Chemong.

Messrs. S. and B. Horwitz and N. Wurtz left for their homes in Cleveland, Ohio, after an enjoyable week's fishing on the Lake.

Mr. and Mrs. George Paudash and family spent Sunday with friends in Cavan.

Miss Minnie Walton, of Peterborough, visited Mr. and Mrs. Henry Cowie last Thursday.

Mr. and Mrs. Frank Smith, who spent the past ten days at the Lake Shore House, have returned to their home at Cleveland, Ohio.

A large number from the village and vicinity took in Dollar Day at Peterborough on Wednesday.

Dr. Aymes and family, of Peterborough, are spending the summer in the village.

BANK ASSETS LOWER DURING MONTH JULY

OTTAWA, Aug. 25.— (Canadian Press.)—Decrease of more than forty-five million dollars in total assets of Canadian banks during July is shown by statement issued to-day by Department of Finance. At the same time liabilities of banks were decreased by over forty-seven million dollars.

Summer Safety and Satisfaction

come from knowing the foods that nourish and strengthen the body without taxing digestion—that are easily and quickly prepared without kitchen worry or work.

Shredded Wheat

is an all-the-year-round food, but particularly satisfying in Summer because it is so easily digested and so easily prepared. Grown-ups can do a half day's work on two Biscuits—and kiddies can't get enough of them. They like their tasty crispness and they fortify them against the distressing ailments of the hot Summer days.

Two Biscuits with milk or cream make a complete, nourishing meal. Eat it for breakfast with sliced bananas or prunes; for lunch with berries; for dinner with sliced peaches, apricots, stewed raisins, or fresh fruits. Ready-cooked, ready-to-eat.

MAPS

of the City and County of Peterboro

Every business man and every scholar should have one. They are right up-to-date, only

50c each

Mounted with Rollers for Schools and Offices $2.50

Apply at Examiner Office

"Men Are Shapely—Women Are Shapeless"

Astonishing Decision of London's Foremost Tailoring Expert After a Review of Britain's Fashionable Set at the Epsom Races, and Here Are the Complete Pictorial Documents for YOUR Decision

Lt.-Col. Geoffrey Henry Julian Skeffington Smith, Bart., Whose Splendid Figure Is Attributed to Years of Military Service with the Ninth Lancers.

Below—Lord Albert Edward Meyer Archibald Primrose Dalmeny, of the Foot Guards.

Lord Charles Stewart Henry Vane-Tempest-Stewart, of the Royal Horse Guards.

Captain Henry Thompson, of the Life Guards.

Mrs. Henry Mond and the Hon. George Cannon.

Lady Hall, Whose Sheik Gown Was Described as the "Last Word in Shapelessness."

Lady Maureen Stanley and Lord Ivor Spencer Churchill, Presenting a Study in Contrasts.

Another Example of Waistless Shapelessness and Perfect Tailoring.

Lord Frederick Hamilton, Formerly in the Diplomatic Service, and at Right, the Hon. George Lowther, Who Served in the British Navy.

Commander Norman Douglass Holbrook, of Dardanelles Fame, Accompanied by Mrs. Holbrook.

WHY was the editor of the London Tailor and Cutter, who has an eye for women's styles as well as men's, dreadfully shocked by what he saw—and didn't see—at the recent ultra-racing meet at Epsom?

After watching the fashion parade for more than an hour—titled sportsmen in morning coats and shining top hats, British lords and Scotch lairds, distinguished statesmen from Downing street and young male "exquisites" from the universities, duchesses, dowagers, flappers, great court ladies, music hall beauties and Parisian manikins displaying the latest modes of the world's greatest tailors and dressmakers—he summed up what he saw in an eloquent tirade which ended:

"Men are shapely; women are shapeless!"

Urged by exclamations of protest and inquiry as to the exact meaning of his words, he explained:

"From a close observation of the best-dressed men of the day as they appeared at Epsom, one striking fact has emerged—man has a waist. His exquisitely cut morning coat, beautifully balanced, with cut and contour perfect, fitted the waist closely. At back and sides it defined the figure and was held at the front by a button on the waistline.

"This is in marked contrast to the fashionably dressed woman of 1922. She has no waist, no bust, no hips; in fact, she has no lines at all. That is why I say men are shapely and women shapeless."

The famous arbiter of men's fashions made it clear that in comparing the figure of man with the figure of woman he was not discussing anatomy or art, but the figure fully clothed in fashionable clothes. He was not discussing body lines, but "clothes lines," as it were.

Comparison of the intrinsic beauties of the male and female human form he was quite willing to leave to sculptors, scientists and producers of musical comedy reviews. He was speaking purely from a sartorial viewpoint—the only viewpoint on which he claimed authority.

What he said about men's clothes fitting more closely at the waist and displaying the lines of the figure is verified by the statements of leading London tailors and American tailors who follow closely the British styles.

Whether or not American men will submit to the tight waistline remains to be seen, but the style is being more or less generally accepted by the Britishers, and the tailors are "insisting" that it is the only correct way to cut a morning coat.

For many years England has been the arbiter in styles for men, just as Paris has been the headquarters for new styles for women, and the fashionable London tailor regards himself as a real power which will brook no interference when he makes up his mind to establish a new mode for masculine attire.

To what extent they are "insisting" on the new style is told by Keble Howard, well known for his independence in dress and better known still for his learned literary contributions to the London Sketch. When he asked his tailor to modify a tight-waisted coat just completed, the tailor not only refused, but fell in a rage and slashed the garment to pieces. Here is what Howard said about the incident and about the new style:

"All this business of men being shapely is very fine," said he. "But I don't agree that the first duty of man is to be shapely. His first duty, both to his neighbor and himself, is to be comfortable. I know these coats that fit the figure closely. My tailor can do them to perfection and I have to watch him very carefully lest he should do one for me. I do not mind the coat being held at the front by a button on the waistline, but I will not have my breathing apparatus hampered.

"We have had terrible rows about it—my tailor and I. The last time we clashed he took out a pocketknife—just an ordinary pocketknife—and slashed the coat to ribbons.

"'In the future,' he said bitterly, 'I shall write under your name in my ledger the words, Oxford Professor.'

"I don't see how any tailor could say anything much bitterer than that."

Lest the American reader miss the point of this "bitter" comment by the tailor it may be appropriate to explain that Oxford professors are notorious for their baggy and ill-fitting clothes.

The "shapely man" is something new for Anglo-Saxon countries in this generation from a sartorial standpoint, but in certain Latin countries men are just as proud of their "figures" as women.

Italian cavalry officers—regarded by many people as the best-dressed men in the world—not only wear tight-fitting coats, but wear corsets as well when they are in full-dress uniform.

If the tight-waisted morning coat which made such a sensation at the Epsom races is generally adopted throughout Great Britain and by well-dressed men on this side of the Atlantic it is quite possible that it may bring the man's corset into vogue with it. Of course, it isn't just exactly a corset. Corsets, in the old sense of the word, are more or less passe, even for women. The thing that goes by the name of "corset" now is frequently little more than a supporting belt.

So much for the explanation of what the Tailor and Cutter editor meant when he said that the modern well-dressed man was "shapely."

And now what justification did he have for saying that the modern fashionably dressed woman was shapeless?

He meant, it is explained, that the silhouette lines of the clothes of the modern woman are not the lines of the human female figure. The lines may be intrinsically and independently beautiful draperies—but they are "shapeless" in that they completely conceal or change the beauty of line of the natural figure.

Less than a quarter of a century ago the fashionably dressed woman was all "figure." She had a waist—very decidedly a waist. The tighter-laced and smaller and more noticeable the waist was by its smallness, the more stylish and charming she was supposed to be.

She had hips. She had a bust. If she hadn't, it was a misfortune to be camouflaged as much as possible by her dressmaker. Bustles and other fantastic contrivances accentuated her figure.

But with the progressive change in fashions, according to the editor of the Tailor and Cutter, woman has completely "lost" her figure. The figure itself may not have changed, but the clothes have. She no longer has a waist, she no longer has any bust, she no longer has any hips. The flatter and straighter and more like a man's her figure looks, the more she is "in style."

The last curve of all that woman continued to show was the curve of her leg. But now that long skirts are coming into vogue again, even this curve is disappearing—at least, so say the sartorial and dressmaking experts of London.

All this violent excitement in London—all these heated pronouncements about such a subject as styles and clothes—may strike the average reader as trivial and absurd, but as a matter of fact, serious-minded students of human affairs see in it grounds for optimistic reflection. For the first time since the World War, London is beginning to take a profound and active interest in the subject of dress. Its newspapers print columns about the new togs Princess Mary brought back from Paris—about the fact that Lord Lonsdale wore white duck trousers with a frock coat at the Derby—about the fact that the Prince of Wales wears square-winged collars, or that the King is going to have his new breeches creased at the sides. And all this may be taken as a sign that England is at last really recovering from the cruel experiences and depressions of the war; in fact as a sign of cheerfulness and of a "return to normal things."

Copyright, 1922, by International Feature Service, Inc. Great Britain Rights Reserved.

Nothing So Beautiful

as a wealth of well-groomed hair,—easily attained and retained, too,—if your scalp receives regular and proper treatment and attention.

KOREEN

"Nature's Own Remedy" for Scalp Troubles is just such a treatment. Safe—for it contains no grease, oil, coloring matter or alcohol,—and easily applied. Eradicates Dandruff, stops the hair from falling and restores its natural health and beauty.

W. A. J. GILES, BOND DRUG CO., F. C. WEBER, E. L. PAYNE

CHILDREN'S WEAR

As we must make room for our NEW FALL GOODS, we are offering all of our Summer Stock of Children's Dresses, Rompers, Suits, Hats, etc., at

COST PRICE

These Goods Must be Cleared Out. NOW IS YOUR OPPORTUNITY.

W. E. LECH

Headquarters for Children's Wear

366 George St. 3rd Door from Simcoe St.

NEW GENERAL MANAGER C. T. R.

W. D. ROBB, who has been appointed Vice-President and General Manager of the Grand Trunk Railway System, and who will exercise the authority and perform the duties hitherto performed by the President of the road, Mr. Howard G. Kelley, who has resigned.

MONTREAL, Aug. 23.—At a meeting of the Board of the Grand Trunk Railway System held here W. D. Robb was appointed ranking Vice-President of the company with the title of Vice-President and General Manager. Mr. Robb will take up the duties of Mr. Howard G. Kelley, whose resignation as President of the railway is announced.

The official statement issued at the close of the meeting of the Board was as follows:

"The Chairman, Sir Joseph Flavelle, laid before the meeting a copy of an order-in-Council approved on the 14th of August, 1922, accepting the resignation of Mr. Howard G. Kelley as a Director of the company, and appointing Mr. Graham A. Bell, Deputy Minister of Railways, in his place. In as much as Mr. Kelley's resignation from the Board of Directors has, under the Railway Act, the effect of rendering vacant the position of President of the company, it was thereupon resolved that Mr. W. D. Robb shall be the ranking Vice-President of the company with the title of Vice-President and General Manager, and shall exercise the authority and perform the duties hitherto exercised and performed by the President."

Mr. Robb is the first native-born Canadian to be called upon to occupy the chief executive office on the Grand Trunk Railway System. He is also the first chief executive of the Grand Trunk to have risen step by step, with unbroken service, from an apprenticeship in the company. Mr. Robb was born at Longueuil, Quebec, in 1857, his father having come to Canada from Scotland to join the Grand Trunk in its construction stage. He received his early education at Sherbrooke Academy and at St. Francis College, Richmond, Que. He began his career with the Grand Trunk in 1871 as an apprentice machinist. He was appointed night foreman at the Montreal shops in 1883, and was promoted to the position of foreman at Belleville in charge of motive power and car departments in the same year. In 1897 he was appointed Master Mechanic of the Middle Division with headquarters at London, Ont., and in 1901 was made Acting Superintendent of Motive Power at Montreal. Mr. Robb was promoted to the office of Superintendent of Motive Power in 1902, a position which he occupied until his appointment in 1917 as Vice-President in Charge of Motive Power, Car Department and Machinery. His jurisdiction was extended in 1918 to take in the operating, maintenance and construction departments of the system. Regarded as one of the most practical railroad chiefs in the Dominion, Mr. Robb is a man of great energy who holds the confidence of the whole of the large organization of which he is the head.

A Grateful Mother Speaks in Favor of Dr. Henderson's Herb Tablets

Mrs. C. E. Earl, Toronto, says:

I am pleased to inform you that our boy, Eddie, has been completely cured of Bladder Trouble through using Dr. Henderson's Herb Tablets. He is now 14 years old and has not been able to retain his urine which caused us a great deal of worry and trouble. We tried different doctors and medicines but never received any help until advised to try your Tablets. After treating with them for a few weeks they have completely cured him. I would advise mothers who have children afflicted in this way to give them a trial. I will consider it a pleasure to explain his case more fully on request.

Should you or any of your children be afflicted in a similar way we are confident they would produce similar results. Don't fail to give them a trial.

25c., 50c. and $1.00 a box, at Bond's Drug Store, and The Warne Drug Co., Peterborough, Ont.

VALUE OF GERMAN MARK.

LONDON, Aug. 25. —(Canadian Press.)—German mark was to-day quoted at more than ten thousand to pound on exchange market.

STIRLING NEWS

STIRLING, August 25. — A large number of local citizens were in Belleville on Tuesday afternoon to attend the funeral of the late David V. Sinclair. The deceased passed away early on Sunday morning following an operation.

Mr. Robert Johnston, of Montreal, is the guest of Mr. and Mrs. R. H. Chambers

Mr. Gordon Nobbitt, of Toronto, is also spending his holidays with Mr. and Mrs. Chambers.

Master Maurice Bell is visiting her cousin, Dr. C. Bell, of Brockville.

Miss Marjorie Martin, of Belleville, is visiting her aunt, Mrs. H. Bell.

Mr. Charles Todd is recovering frim his serious illness, under the care of Dr. Simmons. Mrs. H. M. Anderson is the nurse in charge.

PHYSICIANS PUZZLED

SHENANDOAH, PA., Aug. 25. (Canadian Press).—Frank Urbanavage, twenty-year-old, is dead at his home near here from the effects of a malady which has puzzled physicians for a year.

Urbanavage was a well-known athlete. About a year ago, he suffered an injury to his righ leg while diving. Several months ago the leg began to petrify. At death it outweighed the rest of his body.

SONG OF THE OLD.

In our young and eager days
How we thrilled to fame or praise—
How we laughed and fought and struggled side by side!
But our dreams have faded quite,
For the day draws into night
And we know no more the spur of youthful pride.

Ah, the visions once we had!
We were young and fierce and glad
And our blood leaped hot within us in our youth.
But the seasons come and go,
We are old and dull and slow,
And our dreams have left us face to face with truth.

Youth and joy are past and gone,
Sere old age is creeping on—
How we used to laugh and dance upon the way!
But our weariness must rest
And for sleep the night is best—
So to youth we leave the burning light of day.

We are old and dull with pain
And we'll never feel again
All the beauty and the wonder that we knew,
Now we rest upon our oars,
And we drift to stranger shores,
For the struggle and the weariness are through.

—Violet McDougall.

Save the Wrappers

Comfort Soap and Pearl White Naptha Soap offer the best—in quality, size and cleansing power—that money can buy. In addition, you get splendid Premiums for the wrappers. Put in a supply of these standard laundry soaps now—they improve with age—and exchange the wrappers for some of the valuable Premiums shown in our new Premium Book.

Write for Premium Book—Free

Comfort Soap Premium Store

80 King Street West, - Toronto, Ont.

Thoughts on Bathing Girls' Pictures in the Newspapers

Until the recommendations of the recent conference on radio telephony at Washington are enacted into law, is seems that we are in for some friction between broadcasting stations.

There seems to be considerable difficulty in several parts of the country to arrange radio programs without conflicts. Several of the larger stations seem to feel that their claims on the ether should receive first attention.

As a matter of fact, those interests which provide the highest quality of program will eventually win out over those who are content to supply the public with canned music.

Open competition for the public ear, without interference or congestion, is the thing which will bring out the best in broadcasting.

A great deal is expected from the American Telephone & Telegraph Company, which announced that it would enter the broadcasting field from its new station, WBAY. Hundreds of thousands of dollars spent in research work has given them equipment which is second to none. Many who have these stations in test operations prefer them to tthose which are already in operation.

It is understood that A.T. & T. originally failed to get into the regular broadcasting field as a result of its inability to obtain a license to operate a toll broadcasting station on a wave length of about 435 meters. However, this station, which is intended for commercial broadcasting, has been assigned for the present, by the U.S. Department of Commerce, a wave length of 360 meters.

Hours Assigned.

This does not permit simultaneous operating on the same wave length in the New York area. As a consequence, certain hours have been assigned to the stations in the New York district by an agreement among the stations themselves and with the approval of the Department of Commerce.

Under the A.T. & T. plan, anyone who wishes to provide some good radio features for the public may rent the station for periods of 15 to 30 minutes. In announcing the selection, credit will be given to the organization providing the performers and paying for the use of the station.

A. W. Drake, general commercial manager, in charge of this station, says that there have been close to 100 applicants for the programs which they will provide.

While radio advertising has not as yet been prohibited by laws or regulation, it is considered, in the public interest, that applicants for the use of this station should provide programs of general interest.

In this way, it is expected that considerable publicity will accrue to the renter and a very high class program will be broadcast. It is doubtful whether any of the great merchandising companies would care to have their names associated with anything other than first-class entertainment.

Simultaneous Concerts

To satisfy the two larger factions of radio audiences, one that demands classical music and the other that enjoys the popular productions, the Radio Corporation of America is planning the erection of a superstation, from which both kinds of music will be broadcast at the same time. This station will have a range of 1500 miles. It will be atop one of the business buildings in the heart of New York. Two 100-foot towers will suspend a 200-foot aerial 380 feet above the ground.

From the same aerial, but from separate studios, both classes of music will go out on different wave lengths. Both programs will be studies, but modulation will be governed from a central control room.

Rivalry between the several competing organizations getting permission to broadcast their programs and such other radio organizations as have their own stations is sure to raise the standard of the material that will be sent out.

EUROPE FOLLOWS U. S. IN RADIO DEVELOPMENT

BY PAUL F. GODLEY.

America's lead in the development of radio can no longer be ignored by foreign countries. They are beginning to sit up and take notice.

Nine months ago, with the exception of one daily, newspapers in the British Isles seemed to be decidely against any comprehensive radio programme. But the strides made by America have forced them into line.

The British Postmaster-General is about to take up the licensing of broadcasting stations throughout England.

The French were more prompt in realizing the potentialities of radio broadcasting. Some time ago they initiated a program which, although somewhat limited, nevertheless broke the ground for more extensive developments later on.

Intense interest in radio broadcasting is shown in Holland, Italy, Belgium and the Scandinavian countries.

Notwithstanding this interest, no move has yet been made toward the adoption of a public broadcasting program. But there is little doubt that such development will come in the very near future. All the foremost nations of the world soon will be listening to radiophone concerts.

It is now proposed to divide England and Scotland into broadcasting areas of about 60 miles radius centering about London, Cardiff, Plymouth, Birmingham, Manchester, Newcastle, Glasgow and Aberdeen. One or more broadcasting stations will be licensed in each area. These transmitters will be operated by

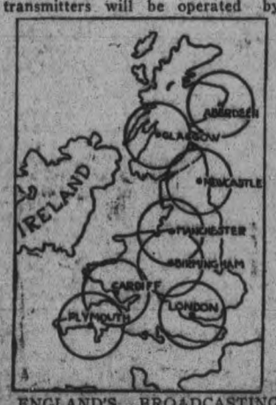

ENGLAND'S BROADCASTING CENTERS AND THEIR AREAS.

British firms who are bona fide manufacturers of wireless equipment.

One of the largest of London's department stores has already begun to demonstrate inexpensive receiving apparatus of British manufacture. This equipment makes use of a crystal detector and is sold at a price which is equivalent to about $30.

Marconi's Wireless Telegraphy Company, Ltd., has in production 50,000 receivers of similar type which it expects to be able to market during the next few months

Many other companies are also getting ready for the big rush.

THE CARE OF MILK IN EVERY HOME.

In an interesting booklet on "Milk," issued by the Dominion Department of Agriculture, there is a page devoted to "Care of Milk in the Home," which says:

"The consumer has a right to demand clean milk. Dirty milk is not only disgusting, but sometimes dangerous. Very often, however, milk which has been carefully handled by the producer is spoiled by careless treatment in the home. 'Cleanliness' should be the watchword of every person who has to do with milk, on the farm, in the dairy, during transportation, or in the home.

"When we consider some of the characteristics of milk, we cannot but realize the importance of proper care in handling it. Bacteria grow readily in milk and pasteurization is the method commonly adopted for the destruction of disease germs which may find entry into it. In many cities pasteurizaton is compulsory, but if it has not already been pasteurized, it can easily be done in the home.

"Because the growth of bacteria is more rapid in a warm temperature, milk should be kept as cool as possible. Below 50 degrees F. growth is retarded. In the home, a refrigerator is the most convenient way of keeping milk, but if a refrigerator is not used, it is a good plan to wrap the bottle in a wet cloth and stand it in a dish of cold water by an open window. The evaporation of the water will keep the milk cool.

"Milk should not be exposed to dirty or dusty air. In cities, the best way to buy milk is in bottles. If these are delivered early in the morning, a small covered box to hold the bottles will protect them from the sunlight and from prowling cats and dogs.

"Milk absorbs flavors easily and should not be placed near foods with a pronounced odour, such as onions, cabbage, fish, etc.

"If a refrigerator is used, the milk should be placed on the lower shelf and should always be kept closely covered. After the cap has been taken off the bottle, a satisfactory cover is an inverted tumbler. It is better to keep milk in the bottle, pouring out only enough for immediate use. If any of this amount remains, it should not be poured back into the bottle, as it will be of a higher temperature. As soon as the milk bottle is emptied, it should be rinsed in clear cold water, then washed and thoroughly scalded. All utensils, such as milk pails, separator, milk bottles, towels, etc., which are used in caring for milk should be kept scrupulously clean. Daily exposure to strong sunlight will aid in keeping them sweet and wholesome."

NURSE THINKS NOTHING BETTER

Lydia E. Pinkham's Vegetable Compound Advised for all Women in Poor Health

Toronto, Ontario—"I took Lydia E. Pinkham's Vegetable Compound for years and it is the only patent medicine I ever recommend. I am a nurse and if I find a woman is in poor health I always tell her to take it. Although you know that doctors and nurses do not use patent medicines I must say that I think there is nothing better than your Vegetable Compound. When I first took it I was so tired when I got up in the morning that I could not eat, and when I went to bed I was too tired to sleep. My mother-in-law told me that Lydia E. Pinkham's Vegetable Compound was just what I wanted so I tried it and only took two bottles when I felt better. Since then I have found that there is nothing that makes me feel so well, for it seems to build my system right up. I don't know any other medicine that has done so much for women."—Mrs. W. H. Parkes, 19 Wellesley Ave., Toronto, Ontario.

Women testify again and again that they have been helped by Lydia E. Pinkham's Vegetable Compound "after other medicines have failed." It has been tried for nearly fifty years and not found wanting.

If you are suffering from any of the various ailments which accompany female weakness try it.

STREET CAR SERVICE WILL BE RESUMED.

NIAGARA FALLS, N.Y., Aug. 25. —(Canadian Press).—The International Railway announced yesterday that the local street car service would be resumed next Monday.

Read the Amazing Inside Story of

HUGO STINNES

"GERMANY'S NEW KAISER"

As Told in a Series of Six Articles by

MILTON BRONNER

After a First-Hand Study of Stinnes' Enterprises

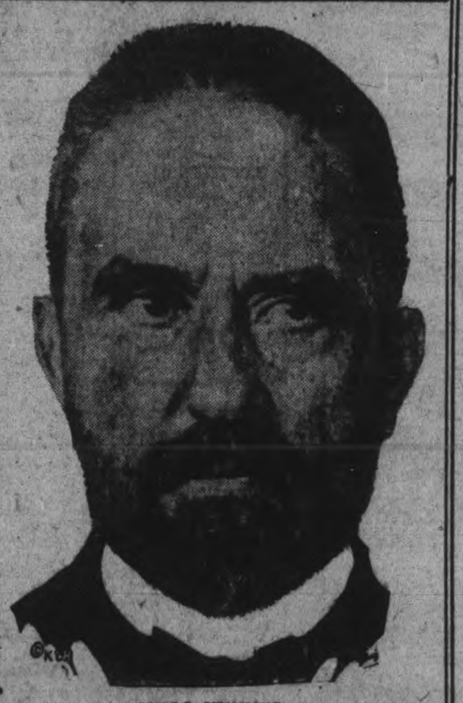

HUGO STINNES.

American thinks it knows something about "big business."

Henry Ford employs 75,000 men; the U. S. Steel Corporation, 275,000; the Bell system, 225,000; the U. S. Government, 600,000; the entire coal industry, 740,000.

Hugo Stinnes, "Germany's new Kaiser," has ONE MILLION persons on his payroll. He operates ships, mines, factories, electrical works, railroads, newspapers, and many other industries. He is probably the biggest big business man in the history of the world.

What kind of a man is he? Why does he pile up his fortunes? What are his political and economic beliefs? Who are his business enemies?

Milton Bronner, NEA Service European manager, went to Germany to make a first-hand study of Stinnes and his operations. Bronner has just completed a series of six articles on this man whose far-flung activities pale other individual achievements into comparative insignificance.

HUGO STINNES

is a man that every well-informed person should know about. More and more his name appears in the day's news. His influence, already felt in all parts of the world, is rapidly increasing.

BRONNER'S FIRST ARTICLE APPEARS SATURDAY, AUG. 26, IN

THE EVENING EXAMINER

MULTITUDES HAVE FOUND HAPPINESS

In a harmless hobby.
In noble friendships.
In mental development.
In duty cheerfully performed.
In regular healthful recreation.
In thoughtful attention to the aged.
In the companionship of the world's best books.
In little unobstrusive acts of kindness.
In the society of men and women of high ideals.
In writing encouraging, cheery letters.
In helping others to find themselves.
In scattering genial smiles and pleasant words.
In working for a great cause without expectation of reward.
In bringing sunshine to shut-ins—to the sick and afflicted.
In keeping an open mind, hospitable to all new progressive ideas and movements.
In a clean conscience and worthy ambitions.
In the practice of the religion of love.
In the discovery of a latent talent.
In noble thoughts and honorable pursuits.
In unselfish service and the relief of distress.
In outdoor life and intimate communion with nature.
In returning good for evil and living in the finer senses.
In good music, good plays, works of art—fine pictures, beautiful statute, great architecture.
In the daily work and the simple pleasure of the home circle.
In cheerful conversation, rollicking fun and hearty laughter.
ideal no matter what the consequences
In seeking the sunny side of life and making failures stepping stones
In holding steadfastly to a high to success.

THE GROWING MIND.

Some minds seem to be always growing, always susceptible to new suggestions, always alert for new ideas. These minds never seem to reach the limit of expansion. No matter how old these people may be in body, their minds are always young, responsive, fresh, vigorous, impressionable. The habit of enquiry, of absorbing knowledge, of pushing out into new fields, of learning new things, constantly follow them to the very last. There does not seem to be any limit, any bounds, to their growth.

LEMON CHEESE CAKE.

Two cups sugar, half cup butter, three-quarters cup sweet milk, whites of six eggs, three cups flour, three teaspoons baking powder,

September Release Now on Sale—Featuring

"Georgette"

The wonderful new Fox Trot, played by Oriole Terrace Orchestra, with "Keep on Building Castles in the Air," Fox Trot on the reverse side 75c

Brunswick RECORDS

"The World's Clearest Phonograph Records"

2291—Neath the South Sea Moon—Fox Trot. It's Up to You—Fox Trot Gene Rodemich's Orchestra — Both selections include a wonderful piano trio by Gene Rodemich, David Silverman and Allister Wylie.

2293 — Barcarolle—Fox Trot.—Kicky-Koo—Fox Trot. Benny Kreuger's Orchestra.

2295—Send Back My Honey Man, Fox Trot. Count the Days, Fox Trot. Carl Fenton's Orchestra.

3144—Birdie—Fox Trot. Yankee Doodle Blues—Descriptive One Step. Isham Jones' Orchestra.

2290—Bamboo Bay—Fox Trot. Broken Hearted Blues—Fox Trot. — Gene Rodemich's Orchestra.

2297—Nobody Lied—Oh! She is Dumb—Comedienne, with orchestra. Margaret Young.

2288 — Dreamy Moments—Violin Flute, Harp—Gondolier Trio. Beautiful Dreams—Violin, 'Cello, Harp. Riviera Trio.

2296—Missouri Waltz—My Wild Irish Rose—Violin solos with Orchestra. Frederick Fradkin.

2287 — Swing Along—Mammy's Lullaby — (adapted from Dvorak's Humoresque). Criterion Male Quartette.

25012—Dance of the Hours—Part I — Dance of the Hour—Part II — Vessella's Concert Band.

Any Photograph can play Brunswick Records. Hear them at—

J. M. GREENE MUSIC Co., Ltd.

HOME OF GOOD MUSIC

CHARLOTTE ST.

The Musical Mdse. Sales Co., 79 Wellington St. W., Toronto.

Service

RICHARD HALL & SON LIMITED

Value

Botany Serges, Panamas, Poplins, Tartan Plaids, Shepherd Checks, etc.

All Splendid Materials for Girls' School Dresses Underpriced for Saturday Selling

School Opening Only a Few Weeks Away—and School Girls Wardrobes to be replenished—Better take advantage of Saturday Offerings and effect a great Saving.

100 YARDS
Black and White Shepherd's Check
42-inch width, a good quality. An attractive material for girls' school dresses. On Sale Saturday, per yard.....
29c

54 in. All-Wool Navy Serge 98c yard
One of the best wearing cloths for girls' school dresses. Fast dye and excellent quality. Back close to the price you paid before war conditions boasted prices. A 50-yard end to sell on Saturday at special, per yard..... **98c**

All Wool Panama Navy Cloth
54-INCH WIDTH
Another grand quality fabric for girls' school dresses. Soft finish and pure wool. Note the width—54-inch. For real hard school wear Wool Panamas cannot be excelled. Instead of $2.50 yard, this cloth sells on Saturday at special, yard..... **$1.00**

A Table of Good Quality Dress Material
Plaids, Cashmeres, Poplins, Cordettes, etc. Choice of a big collection of fabrics in best colors for girls' school wear. These varied in price from 75c up to $1.25 a yard. Because they are broken ranges, and in some instances limited qantities, they they are marked to sell Saturday at, per yard..... **50c**

Beautiful Quality Botany Wool
Plaids and hair-line stripes, for women's separate skirts and dresses. Sold less than a year ago at $5.00 yard. On Sale Saturday at, yard.....
$1.95

First Fall Consignment "Beltmore" Lace Trimmed Marquisette and Scrim Curtains.
GO ON SALE SATURDAY, SPECIALLY PRICED
These are fine quality, high-class Curtains, very attractively lace trimmed and so decidedly lower priced than for many seasons that they will be quickly bought up. This is the first shipment we've received, and if you're looking for really pretty Curtains at a moderate price you'll not fail to secure what you need Saturday.

Marquisette Curtains
2½-yard length, hemstitched all-round border, a very special quality marquisette, trimmed across bottom with 6-inch Arab lace insertion and 6-inch lace to match. Selling, per pair.....
$4.50

Fine Quality Scrim Curtains
Cream color, 2½-yard length, wide hemstitched all-round border and 2-inch crochet lace across bottom. Selling at, per pair.....
$2.50

Fine Quality Marquisette Curtains
2½-yard length, cream color, fine quality mesh marquisette, hemstitched border all round, trimmed across bottom with 6-inch point lace. Selling, per pair.....
$3.45

Saturday Night Specials

Genuine Human Hair Nets
The "Miss Darling," as good a quality as you can buy regularly at 10c each. Cap shape, and in all colors. Saturday night, 7.30 to 9.30, 8 for **25c**

Women's Wash Crepe Nightgowns.
Plain white, orchid, flesh and floral patterns. Full sizes. Good quality crepe. Attractive style Gowns at half price. Saturday night, from 7.30 to 9.30, each..... **$1.00**

Advance Showing of New Fall Hats for Saturday
Consignments of smart Hats for early fall wear have already reached the department. All personally selected by our buyers from among the highest class ranges shown by New York's leading manufacturers and importers of correct millinery. A pleasing feature of the new showing is the decidedly moderate prices. At from

$3 to $10
We show a wide selection.
Attention is called particularly to the tables of really stylish Hats, at .....
$5.00 each

Wool French Tricotine Dresses
IN A COLLECTION OF EXCEPTIONALLY SMART NEW FALL MODELS, SELLING SPECIAL AT, EACH,
$23.50

These will stand comparison with any $35.00 garments shown anywhere. Made of beautifully fine quality cloths, trimmed with silk braids and hand-embroidery work. A good selection of different styles to select from—all the very latest New York creations. We've made preparation to secure a good share of the Fall Dress business of the Peterborough district with values that are decidedly exceptional. A visit to the Ladies' Wear Department will be found really interesting from the viewpoint of both style and value.

The Rummage Dept.
Presents buying opportunities of an unusual opportunity for Saturday shoppers. Odd lines and broken ranges left from the Dollar Day Sale, from every department of the store, have been rushed to the Rummage Dept., re-marked at special clearance prices, all in readiness for a day of big selling on Saturday. Those who are taking advantage of the price concessions this department presents from week to week are saving a lot of money on their everyday needs.

Saturday Sale Specials!

MADEIRA HAND-EMBROIDERED SERVIETTES
Pure linen, assorted embroidery designs and size 13 x 13. Regular $1.00 value. On Sale Saturday, each.....
75c

WOMEN'S FINE QUALITY SUMMER VESTS
V Neck, Round Neck and Opera Vests, Swiss rib, hemmed and lace trimmed. Regular up to 50c. On Sale Saturday at, each.....
25c

WOMEN'S FINE NAINSOOK NIGHT GOWNS
Phillipine embroidered yoke and around neck. Very fine quality. Regular $2.50 value. On Sale Saturday.....
$1.50

MOIRE SILK HAND BAGS
Black, navy, taupe and brown, close fitting embossed nickel frames lined and fitted with mirror, etc. Good $3.00 value. On Sale Saturday at, each.....
$1.25

8/4 BLEACHED SHEETING
Made of fine quality Prue cotton, and free from dressing. An excellent quality cloth. Today's value, 65c yard. Three pieces left from Dollar Day to sell at, yard.....
49c

WOMEN'S NATURAL PONGEE BLOOMERS
Full size, perfect fitting garments. Regular $3.00 values. Saturday special, pair.....
$2.00

Richard Hall & Sons, Ltd. : : : Richard Hall & Son, Ltd.

Back to Flowing Tresses

(By H. T. Phillips.)

Off with the Short Hair, on with the Long!

The hairdressers have decreed it. New style charts are out showing that bobbed hair must go the way of bobbed skirts and bobbed stockings. Thousands of Sweet Alices who allowed themselves to be docked at the ears during the last few months are now ranting through the flat in indignant distress beseeching Allah to wither the hand of the hairdresser.

* * *

They are tearing their hair—or trying to tear it, which is quite impossible owing to the difficulties of getting a grip. They are as shorn lambs bleating in a blizzard. A movement for the Relief of Devastated Scalps is in order.

* * *

Meanwhile there seems nothing for the Bobbed Hair ladies to do but go over and sit with the Japanese dolls, fresh country eggs, and billiard balls until somebody figures a way out.

* * *

From all over the land there arises the pathetic, heart-stirring cry, "Gimme hair! Gimme hair!"

* * *

Very recently two young women killed themselves in despair over the change in styles. They should have killed the hairdresser. No man or woman has a right to make a girl look like an O'Cedar Mop and live!

* * *

Of course, the hairdressers have a defense. They claim they started the hair bobbing business to settle a bet that women really had ears.

* * *

Anyhow, it reflected the struggle and determination of women to enjoy the same rights and privileges accorded men, with special reference to the right to have a barber say "Pardon me, but it's getting a little thin on top," "Do you wish bay rum or witch hazel?" and "Shall I comb it wet or dry?"

* * *

Whatever the cause, it was a terrible thing to start. Through the ages it had been the pride of beautiful women that they could undo their hair and let it fall to their waists. For the past few years a woman has been lucky if she could undo her hair and have it fall to her collar bone.

* * *

Hair bobbing has made every girl look like her father. Or worse!

* * *

And it has killed romance of the Romeo and Juliet order. Juliet lived on the third floor of a walk-up apartment. Romeo called one night without a key. Juliet let down her hair from the window and Romeo climbed up. There were no hairbobbers in those days. But were Romeo to come back today and expect to get into Juliet's apartment by her hair she'd have to live in a basement. 'Sawful how times have changed!

But we appear to be getting back to normalcy. Everything is getting longer—even the time between drinks.

* * *

All of which is a great blow to Reformers, Girl Welfare Workers and Preachers.

"What's the Matter With the Woman of Today?" has been a standard topic for three or four years now. The answer has been: "Bobbed hair and short skirts." Now they'll have to get a new one.

* * *

The Hair Ribbon & Curling Iron manufacturers are delighted with the hairdressing edict. They look for the first business boom in their line since 1918.

* * *

And the problem of what to do with old newspapers is to be solved anon. The girls can start doing their hair up in the crime news once more.

* * *

One thing is certain with the passing of bobbed-haired maidens: there will be fewer runaway horses. Drivers no longer need heed the Kipling warning:

* * *

"If your horse is easily frightened
Hide his head within a pail;
For the Female of the Species is
more close-clipped than the male!"

Destroy Bedbugs

Parke's Bugbane
Will exterminate the pests
25c. PER CAN.
BOND'S DRUG STORE
Cor. George and Hunter Streets

Present and Past Property Values in Peterborough City

At the session of the Ontario Legislature recently closed about two hundred and thirty changes, amendments, and new fandangoes were whipped into shape and placed on or amongst the statutes. It seems to be the case that increasingly is legislation put forward by those known as "good-motive" faddists, calculated to help the proletariat and make life better for the common man. But at whose expense? This is not as yet directly determined, but there is a section of the community that has taken alarm, according to the Financial Post, that of the loaning and investment companies, and people dealing in real estate as investments. And it is intimated that investments in lands and buildings, hitherto remunerative, might be withdrawn and the avails salted by in good dividend paying securities.

Be this as it may, we have the case in this city, within the last two months where four excellent store properties have been purchased from the company owner, a transaction that could not have been anticipated some years ago. And which points to a situation as yet undecided as to how far rates and taxes and government enactments may go, and influence.

To-day houses and buildings, if undesirable, are estimated in values at the replacement costs. Not what it cost to build years ago, but what is the penalty of building now. This is seen in the case of dwellings with their enhanced rental values, and, unless there be impelling reasons, increased sales prices. We may get a line on what is goin on by comparing the accepted values of properties to-day and the prices of the same or others like them in years that have expired. And while the assessment on any or certain properties, as we have it to-day, might be taken as evidence of increased values, such is not always the case. Increased assessment has in the main resulted from the fact that the town or city, as it progressed, needed money and in two ways secured it. By raising the rate and by applying that rate on an advanced assessment. So the assessor practically accomplished that much exalted feat of making two blades of grass grow where only one grew before. We certainly needed the money. And who does not?

The Penalty of Taxes

The advent just now of the municipal taxes' bills has provoked serious thoughts among property owners and reatpayers. Men express their convictions by an eruption of expletive that may be forcible if not convincing. The peacock-blue papers contain figures and sums that are disconcerting. Especialy to those who paid taxes on the same old properties in what they refer to as the good old days when the rate was at ten mills on the visible dollar and property values had not soared. That is, some properties. Plenty of it has not even been appraised as worth more than formerly. And in the general spirit of resentment, wholly undeserved, it is safe to say that if a paving or draining, or general or schools by-law showed its head—or even its preamble, which is worse—the proposition would be summarily slayed. For of such is the fruits of repentance.

We need the money. Those who in the last analysis have to provide—the property owners—must realize that giving assent to civic propositions in the last ten years, has brought us to a civic rate that pinches those who have not incomes that match the rate. Of course if one is in business, or engaged in making things, the advance is serenely passed on to the consumer—the public. None of it is what the financial sharps term "absorbed." Which means in the vernacular as used down by Hales' Bridge, pay it yourself. On the other hand, the considerate thing to do is to turn from the taxes sheet to look at what we get for what we pay. In service, utility, convenience, and real work. None of us would willingly go back to digging holes in the garden to hide the garbage, nor to heaving the coal ashes over the neighbor's fence. Or blunder around on the streets with a lantern, carry water from the creek or river as was the fashion and much the custom when the rate was ten mills on the dollar. Even if it does cost four times as much to run the fire department as it did to run the whole town in the first ten years of municipal life. Such is modern improvement. Yet down at Keene the people have none of our modern improvements except electric light and are as happy and quite as comfortable as we are or seem to be. Let's all go.

Ground and Store Values

Ground on which to erect buildings for commercial purposes, (stores, offices, etc.), is valuable only on the basis that the location affords opportunity to do business. Which means that where people congregate, pass and re-pass, or gather to transact business values become enhanced. For instance: a cigar store, a hall-way four feet six inches wide, and eighteen feet deep, converted into a shop, on a street in New York, near Macey's, pays a rental of $28,000 per year. But it is stated that 220,000 people pass the store every day. So from the hurrying throng the proprietor shaves off enough to pay expenses.

Let us see if we may gain an appreciation of ground values, and store values as well, in Peterborough, say in the business section and along George Street, by applying this rule of business accessability to the situations.

Take the Market Square. Originally bestowed on the future town, with other lands, to form a basis for municipal credit and as security for borrowing and raisings of school monies; along with other lands so given. At the time of incorporation, the square was an open piece of land, very sparsely occupied and outlined by the streets surrounding, as at present. Only three or four wooden buildings on it. So Lawyer Elias Burnham, the town's first solicitor, a man of austere appearance but alert and sagacious, came to the Town Council on March 13, 1857 and made him this offer. At the time there was, of the frontages of the block, 482 feet still open. George Street was fairly imploring for some one to erect business buildings to replace the many burned from time to time. Besides the above, the frontage on Charlotte Street, except that part occupied by the old Colborne Hotel was unused. And Mr. Burnham's proposition was that the council should lease to him a part of the market blocks, facing on George and Simcoe streets, at the rate of 7s. 6d. per foot, for mind you, twenty years. He to erect three-storey brick buildings, single or double stores, at discretion, and within two years. The council was undecided, and called a public meeting, which discussed the proposition and recommended it to the civic body and it was adopted. The first building of brick was built on the corner (where the Dominion Bank now stands), and was when completed occupied by D. G. Hatton as the first store devoted to dry-goods and millinery in Peterborough. Unfortunately, this building was destroyed by fire the year following, but replaced. The interest attached to this real estate transaction lies in the fact that the ground rent for a building twenty-five feet wide, on George Street and along Simcoe Street to the lane, amounted to nine cents per foot per year or a total of $1.50 per foot for twenty years. Ground is dirt and the remuneration to the town may be said to have been dirt cheap. But there you have something to snub to. In successive years, the ground rental was advanced until now the site coupled with the one adjoining, pays a rental of $1000.00 per year and the usual taxes, both on ground and buildings.

Our City and Other Buildings

The eastern part of the present city building, as we know it, was built by Daniel Hopkins in 1863 the corner, (Water and Simcoe Streets), to be used by the Bank of Toronto and where the bank was housed until it removed to its present location. James Stevenson afterwards acquired the property and eventually sold it to the city, (as far west along Simcoe Street as the part now used by the collector of taxes) for $4,500.00 The city spent $1500.00 in fixing it up. In after years the police station was added, and for a time part of the premises was used as the civic Fire Hall. It would be interesting to have a figure set on thi property to-day. It will be remembereed that in th purchase price the value of the ground did not enter, the building being on a part of the Market Square.

In 1869, the movement and call for a larger and more commodious public hall, or theatre was met by the enterprise of Thomas Bradburn, at that time one of a half-doxen prominent and enterprising men of the town. The spot selected was on George Street, and we know the premises by the old name of "Opera House Block." The premises are still in use and will be so for many years. The ground was, and is, subject to a yearly rental at so much per foot, payable to the City Trust. The rental value of the ground, and other parcels, is fixed by the Trust at the end of each twenty-one year period. The frontage occupied 106 feet. In the building were provisions for housing the civic officials, council chamber and other public service conveniences. The third, or upper, flat was the Opera House, (now Victoria Hall). The council was impressed with Mr. Bradburn's enterprise in meeting local needs and cheerfully met his object The ground rental, for the term of 21 years was fixed at $139.00 per year. This figures out at about $1.30 per foot frontage, per year. This was renewed in 1896 for a further term for $6.00 per foot or $636.00 per year. Again renewed in 1917 for the ensuing term at a rate that is about $1500.00 per year. Does this throw a light on the usable value of business city property. The usual city taxes apply, as well.

The town trust commission of the earlier years, and at the time of its institution, seems to have struck a uniform rate of $1.50 per foot per year; for the site of the now Neill building carried such charge. Originally it included two leases, one to William Lundy and one to T. & R. White, owners of the Review newspaper. On the following revision, (coupling the lots together), rentals of $450.00 and $800.00 per year were paid during terms or periods. Now fixed (from 1920) at $1000.00, per year. This lease extends until 1941. The Allen Theatre, (formerly Chamberlain Estate) pays $800.00 ground rent for the period as noted above. Further down the street the Commissioners own the city building and the several stores are paying combined charges for ground and building rentals. All this income is carefully husbanded and invested by the Commission and the avails used to meet city liabilities accruing from time to time.

Real Estate Transactions

Possibly this view of the values of business places may be of interest. In February of 1861, George A. Cox, who was acquiring considerable property in Peterborough, having faith in the future of the town and a progressive man himself, effected a deal with William Cluxton, by which Mr. Cox took possession of the following places, and Mr. Cluxton's residence as well. On the ground now covered by the Bank of Commerce stood the Stewart House, one of the leading hotels of that day. Mr. Cox took the hotel, its stables and quite a block of yard room. Then the buildings on Hunter Street to the west as far as, and including where the Higgins' hardware store is located. Also on the west side of George Street the stores from Hackett's dry goods store, (now part of Cressmans'), to the corner of George and Hunter Streets, west on Hunter Street stood Daly's hotel. That was added, and the stables on Chambers Street as well. And the store occupied by James Best, (now part of Grafton's), and the residence of Mr. Cluxton, (now block now the site of Trinity Church). He paid for the assortment just $120,000.00. Of these buildings, with exception of the hotel and main residence are standing and in use to-day. Assuming that the hotel was still standing, for it was a very fine building, what would the real property value of all that real estate be to-day. Some financial and estate sharp might figure it out for us. And then, the whole lot appeared in the assessment roll of 1869 as assessed for $27,730.00. Now will you be good.

In 1825, Richard Birdsall made the survey and plotted the site of the future town of Peterborough. At that time, so far as building and occupancy was concerned, Peterborough was a hit and miss proposition. Twenty years after, (1845), Frank Ferguson, acting as government agent so'd an acre of ground, west side of George Street, between Charlotte and Simcoe Streets for $301 Charlotte and Simcoe Streets for 301 pounds, or less than $1500.00 This property was opposite the Market Square. As a guessing proposition try for the value of an acre of that ground, built on to-day.

Does it Pay to Hold Property

It seems to be a feature of business life in nearly all localities, that once a street, often one side of a street, becomes desirable, no person or combination may change it. The preference—originally indicated by the public—may not be set aside. In Lindsay, the north side of Kent Street has ever held the preference and nearly all the improvement in premises adorn that side of the street. We see the same thing on Charlotte street, in this city. The north side has the call and preference and along the sidewalk throng walk in ignoring the south side. Building seventy years old still stand on the south side, and no evidence of anything but trifling improvement.

So the question ever intrudes, does it pay to own lands or business places in the business localities. If eligible and desirable and occupied, likely so. But if non-productive, hardly. More especially unproductive lands along business streets Let us consider one proposition or plot, righ in the very heart of the business section, but by some queer twist of fate or reluctance, not as yet remunerative. That open piece of street frontage on Hunter Street west of the Bell Telephone Company's building and as far west as the building on the margin of and partly astradle of the creek.

This frontage has gradually been brought to the street leve by a process of attrition. Some thousands of loads of excellent gravel has been taken from the lot. Excavated back to the dividing line between Brock and Hunter streets, the level as now appears at the division line was about that of George Street, above Borck Street. Many years ago and perched on top of the elevation was a large rough-cast or clap-boarded cottage, which, the original owners having passed away, became the home of Dr. John O'Sullivan when he took up practice in Peterborough in 1869. Gravel explorations and excavation drove the doctor to seek other premises and the plot was brought to the level as it now shows. Apparently too far from George Street for use for store purposes, it nearly secured the new Opera House, and in fact the ground was acquired for that purpose but set aside. This property has fine value for some purpose of the future, as the Bell people realized when the local building and headquarters of the company was so placed. But the interest attached to the ground, as an example, is the cost to the owners for the years gone past and of the present in taxes.

The ground came into the possession of a gentleman-settler named Roache, in the early 'forties, as a gift from the Crown. He built the house and in 1857 his wife was still living in the old house, and from her heirs, Dr. O'Sullivan bought the property. This lot has had only two changes of ownership in eighty years. And unproductive all the time. It would be an interesting revelation if one would take the value at the time of the O'Sullivan purchase, and capitalize the money at compound interest, and the taxes similarly compounded, and find out what has actually been paid in good money, and then conclude if it pays to hold vacant city property, or rather, property in the heart of the city.

Some Assessment Values

Ever so often a section of the general public gets the notion that the assessment valuations of the town or city are all wrong. That palpable and rank injustice exists. And the proletariat clamors that the roll be published. It has been placed in newspaper print several times but nothing resulted. For no citizen, no matter how irate, would be caught appealing against the other fellow's assessment. It is not done, don't you know. If a man did appeal in such manner he would lose caste, as the Hindoos say, and be no gentleman. But a few examples from the published roll of 1869 may be of interest, and as showing how considerate and sympathetic assessors, (they went about in couples), might be in those years.

James Trotter Henthorn had built the block at the corner of George and Hunter Streets. Now Kent's drug store and the several stores to the north. The property land and building, figured on the roll for only $2000.00. It was just like finding money.

Nicholls & Hall had built and occupied the fine premises on Simcoe Street, (now St. Peter's T.A.S.). The assessment on this property stood right up in the array as a veritable constellation of the first magnitude at $10,000.00. Forty years afterwards, it sold for exactly the amount assessed in 1869. Business, retail, would not frequent Simcoe Street, east of George.

It is of interest to consider the case of Samuel Dickson and his holdings at that time, in relation to assessed values. At the time (year before his death) probably the most active and prosperous of the manufacturing men of the town. The properties assessed in an itemized list included his residence, ten locations or lots, all built on, two sawmills, piling ground and water privileges on the mill reserve, the whole assessment at $9000. Extra was an income assessment of $3091.00.

The store occupied by Jame. Stevenson, (now the north half of the Grafton premises), building and land was on the roll for $2800.00, the upper flats not being furnished, and full of stoves and furnaces, est than the assessment on an ordinary dwelling o-day. The store adjoining, occupied by Thomas Bradburn, (now Fair & Co.) was placed at $4900.00 being built back deeper on the block. These examples will give appreciation of the assessments all along the street.

Harry Strickland carried on a store, under the firm title of Strickland &

(Continued on Page 15.)

MONSTER BLACK BASS CAN BE INSPECTED

The black bass weighing seven and one quarter pounds which was captured in local waters by a Toronto man and mounted by Mr. E. Elcome, a local taxidermist, has been completed. Those who would like to see this beautiful specimen of black bass may do so at the home of Mr. Elcome, 692 Harvey street, before nine o'clock to-morrow evening.

Baby's Skin Troubles
Chafing, scalding, skin irritations and itching, burning eczema are quickly and thoroughly relieved and the skin kept soft, smooth and velvety by the use of
Dr. Chase's Ointment
Apply daily after the bath.

STORE OPENS - - - 9 a.m.
CLOSES SATURDAY - 0.30 p.m.

The CRESSMAN Company Limited

A 50c Mid-day Lunch Served in Our Tea-Room from 11.30 a.m. to 2 p.m.

Autumn Stocks Are Appearing and Summer Goods Disappearing —Many Lowered Prices for the Last Saturday of August!

For the Last Saturday of this Month the

Bargain Annex
Registered

Offers an Array of Convincing Prices

200 Pairs Heatherdown, Largest 12-4 Size, Flannelette Blankets, Pair $2.95

There'll be a cool wind creeping toward us some day soon, and warm, cozy blankets of this description will be appreciated.
They are best quality Canadian flannelette blankets, and procurable only at the Cressman Store. Every pair guaranteed to be perfect. Choice of white or grey with pink or blue borders.

The Balance of Our Stock of Odd Lines of Men's Two-Piece Balbriggan Underwear, per Garment - - 49c

Actually less than 50c a garment for good quality Balbriggan Underwear. The lot is made up of factory seconds and traveller's samples. None seriously damaged. Good range of sizes in both Drawers and Shirts.

Clearaway Sale of Men's Combinations Travellers' Samples, Factory Overmakes and Seconds, at - 89c

REGULAR $1.50 AND $1.75 VALUES

A remarkably low price for a Rush Clearaway Sale. Mostly ankle length balbriggan with short sleeves. First buyers will find a good range of sizes and downright good value.

500 Yards, 25c Snow White Flannelette, per Yard - - - 19c

A splendid, heavy made-in-Canada quality with a soft combed finish that makes it ready for use. An ideal weight for women's and children's garments. Not a day too early to commence fall sewing.

Attractive Saturday Annex Values!

Double Bed Size Bed Spreads, $1.78.

Women's Black Silk Boot Hose, 27c pair.

Half-Price Sale of 35c Yard-Wide Prints, 17c yard.

Children's Roll Top Hose, 2 pairs 25c.

Half-Price Sale of 50c White Voile, 25c yard.

Half-Price Sale of Women's $1.50 Chambray Dresses, 75c.

50c Plaid and Shepherd Check Dress Goods, 37c yard.

Women's 50c, 55c and 60c Undervests, 34c.

Boys' 40c and 45c Black Ribbed Hose, 34c.

Boys' 40c and 45c Black Ribbed Hose, 29c pair.

Otonabee Shetland Floss, 3 skeins 29c.

Large Size White Bath Towels, 78c pair.

Odd Lines Girls' and Women's Middies, to clear, 98c.

Women's $2 Pure Thread Silk Hose $1.28 Pr., 2 Prs. $2.50

Thoroughly good Stockings that have a perfect right to be called $2 values. They are fine pure thread silks and come from the Penman, Monarch, Venus and London Mills. Rich lustrous silk, perfectly shaped and made. Choice of black, brown, white, lark and taupe.

Street Floor.

Genuine All-Wool Scotch Blankets, Pair $7.55

The shepherd herding his sheep on the heather-clad hills of Scotland played his part in the making of these Blankets. From his sheep came the wool that makes them so soft and downy. A liberal size, 64 x 84 inches. Finished individually with a silk overcast stitch. Sold by the pair or singly.

Street Floor.

Continuing on Saturday the Dollar Day Sale of Cressman's "Ideal" Sweater Wool and Knitting Floss, 4 Balls 50c

When this shipment arrived just before Dollar Day we had five hundred boxes. Dollar Day selling made great inroads on our stock, but there is still a magnificent range of colors in both lines. They are very fine grades and underpriced for Saturday selling.

Street Floor.

Saturday Specials at the Toilet Goods Section

Mon Caprice Face Powder, 38c.

Hand's Honey and Almond Cream, 49c.

Cuticura Soap, 19c.

Venetian Cucumber and Witch Hazel Cream, 19c.

Pond's Cream, 33c.

Rogers & Gallet Face Powder, 59c.

$1 "Hair Bitters," 89c.

Oliveon Hair Shampoo, 39c.

AT THE NOTION AND SOAP COUNTER

Neeter Cap Hair Nets, for women who desire a larger Net, 3 for 25c.

Presto Hair Curlers, 2 on a card, 10c card.

Kurley Kew Hair Waivers, 19c box.

Lux, 10c package.

15c cakes Seward's English Bath Soap, 3 for 29c.

New Stock of Autumn Gloves

It is interesting to view in August what you are going to wear in September. Many persons are not only viewing the goods but buying it, making sure that they will get what they like when they see it.

THERE IS A GAUNTLET GLOVE OF CHAM-SUEDE THAT WE WISH YOU TO KNOW ABOUT. The price is only $1.95. That is low, considering that last season we were unable to offer novelty styles for less than $2.50.

The wide gauntlet wrist is patterned with a contrasting color to correspond with the points. The wrist strap passes through a pearl buckle at the back and fastens with a pearl dome in the front. Obtainable in the following colors (the latter shade is the trimming): brown and mode, grey and chamois and mode and chamois.

Plain Gauntlet Style at $1.50.

Wrist Lengths $1 pair.

SILK GLOVES

Novelty Gauntlet Style $2.25 pair.

Plain Gauntlet Style, $1.95.

Wrist Lengths, $2, $1.75, $1.25 and $1.

Fine New Gauntlets of Kids and Suedes, the former $2.75, the latter $3.50.

Entire Stock of New Fall $1.25 Gloves, Pair - 96c

Griffin's Chamo Suede and "Queen Quality" Silk

Never were these gloves intended to sell at this price. Every stitch was carefully put in, every finger was carefully cut. They are, indeed, worthy of their regular price.

The Chamo-Suede have contrasting colored points and come in a full range of sizes.

The Queen Quality have double tipped fingers and are presented in a full range of sizes.

The Footwear Dept. Presents New Models

Combination of Brown Kid and Sand Suede

This is a very novel model and already is much admired. The vamp is of brown kid and the quarter of brown suede and so are the Spanish Louis heels. The strap is a cut-out pattern and fastens with a single button. Turned soles. Price $11.

An Interesting Patent and Grey Buck Combination

The vamp and quarter are of the patent and the collar and single strap of the grey buck. The round toes are perfectly plain, the heels flat and the soles Goodyear welted. The quarter and strap lined with genuine grey kid. Price $9 pair.

Featuring the New Junior Spanish Heel

This number is principally of black patent and is a low cut model with a broad collar of dull kid. A single broad strap fastens with a buckle. The vamp is short, the toe round and the soles turned. Price $10.

A Pleasing Patent Slipper

A perfect fitting last and yet shapely. The single strap is a cut-out pattern that adds a little relief to its simplicity. The toes are round, the heels low and the soles turned. Price $6.50.

COMPLETE ASSORTMENT OF HURLBUT WELTS AND PUSSYFOOTS FOR CHILDREN.

Already! Interesting Autumn Garments Are to Be Seen on the Second Floor

Time and tide wait for no man, and neither do the seasons. Autumn, 1922, is on our threshold and about to enter. We are rapidly putting our house in order to receive our new guests. Our preparations have reached the stage where we can INVITE YOU TO INSPECT THE AMPLE ASSORTMENTS OF WOMEN'S SUITS AND COATS

The New Coats Make a Fine Impression

Loose lines, of course, with deeply cut sleeves and collars and cuffs of fur—beaver, fox, link and caracul—supplying most of the warmth and ornamentation. The materials are wonderful in weave and rich in colors. Mavella is one of the leading fabrics and also ramona. They are soft drapy textures that lend themselves admirably to the drapy styles. Besides these there are English velours, Normandy cloth and duvetyne. Warm tones that are closely allied to brown predominate and navy blue will also be a favorite. The deeply cut sleeves quite often narrow in at the cuff, but as often as not flare out to a great width.

SMART NEW COAT MODELS FROM $25 TO $125

Enters the 1922 Coat With the Voluminous Folds

A glorious mantel of navy blue marvella cloth. It is one of those deep nap fabrics with a rich appearance. The general lines are loose and flary, and this is particularly true of the sleeves. Its loveliness is capped by a deep black caracul collar and caracul also appears in the form of deep bands at the bottom of the side panels. Under the arms is a group of five long loops of the materict itself. A narrow string belt encircles the waist. Price $110.

The Suits Strike a New Note

One is immediately impressed with the length of the coats and their slender lines. They are longer, much longer than those of former seasons. The correct materials are French broadcloth, duve de laine, Poiret twill and tricotine. Tailored models vie with fur-trimmed styles for supremacy, and the latter resort frequently to the use of grey Persian lamb or collar, cuffs and sides. Brownish and fawnish tones and, of course, navy blue is much to the fore.

PRICED FROM $39 TO $95.

Dark Brown Duve de laine Supplies the Material for This Model

It emphasizes the increased length and slenderness of the new suit coats. Braiding, too, plays an important part in its prettiness. This braiding is done on strappings of the material that appear on the sides. A genuine beaver collar fastens snugly around the throat when desired. Priced at $89.

Delightful Suit Model

of navy blue Poiret twill. Made on the approved long, slender lines with slightly flared cuffs. The convertible collar is of grey Persian lamb and the loose black embroidered tabs that hang loosely from the hips are finished with the same. A correct model even to the minutest details. Priced at $82.

All Ready to Be Seen— New Fall Hats

Perhaps you always wait until September to buy a new chapeau. Even so, you simply must see these new hats. They tell you just "what's what" in hats for now and later.

Know the latest about brims — they're a clever feature — shapes, trimmings and the new "Russian Ballet" color effects that are so gay as the costumes worn by the Ballet Russe itself. Also know that some very smart felts—trimmed to sell for only $4.75.

Brand New Arrivals Await Your Inspection

Felts From $4.25 to $9

Duvetynes, $6.95 to $10

Duvetynes and Hatter's Plush Sailors, $10

Grain, Cattle & Produce Markets

Grains—Fall wheat, $1.00 bush; alsike, $5.00 to $7.00 a bush.; peas, $1.25 bush.; flour, $4.10-$4.25 half bbl.; pastry flour, $1 24-lb. bag.

Vegetables—New beets, 5c bunch; leaf lettuce, 5-10c bunch; cabbage, 10-15-20c; domestic tomatoes 3 lbs for 25-50-75c basket; onions, 5c; imported onions, 10c; parsley, 5c; carrots 5c bch.; cucumbers, 5c 50-60 bkt radishes, 5c bunch; egg plant, 15c-20c; domestic potatoes, 25-30c peck; spinach, 20c lb.; string beans, 10c lb.; Bermuda onions, 10c lb.; new peas, 3 qts. for 25c; celery, 15c; new corn, 25c doz.; Yellow Bantam corn 25c doz.; cauliflower, 15-20-25c; vegetable marrow, 10-15-20c; small pickling peppers, 2 for 5c.

Hides and Wool—Cow hides heavy 10c; light 12c horse hides $2.50-$3; calf skins, veal, 15c deacons 75c to $1.00; kips, 8c; sheep skins 75c to $1.00; lamb skins, 40-50c; shearlings 20-25c; fine wool 18-19c; medium 15-16; coarse wool 12-13c.

Dairy Products — Creamery butter 40c; dairy butter 35c lb; oleomargine, 24-29c; eggs 30 cents; shortening, 18-20c lb.; lard, 17-23c; cheese, 19-25c.

Fruits—Bananas, 30 50 doz.; 10c lb California navel oranges, 40-$1.20 grape fruit $1.50 doz; lemons 40 doz mixed nuts, 25-30c; cocoanuts, 15c; rhubarb, 5c; Smyrna figs, 40-50c lb.; green peppers, 10c; Florida watermelon, $1.25; canteloupe, 25-40; peaches 40-50c doz., 50c-$1 basket; plums, 90c-$1.25 basket; green apples, 25-60c peck; red plums, 15c qt.; blueberries, 25-30c; pears, 40-50c doz.; green plums, 2 qts. 25c; California plums, 15-40c doz.; thimbleberries, 25-28c; harvest apples 50-$1 green grapes, 40c lb.; red raspberries, 20c box; yellow plums, 50c basket; red Lombards, 50c basket; red currants, 25c box; red Astraklan apples, 70c basket.

Fish—Pink salmon, 20c lb; white fish, 15c.; haddies, lb., 18c.; boneless 25c; halibut, 30-35c. lb.; red salmon, 25c lb.; salmon trout, 28c lb.

Hay—Old hay, baled $20.00; new loose hay $13 to $14; new hay baled $17; straw, $12.

Meats—Beef, 5-35c. lb.; hens, old, 25-30c; live hogs, $13; dressed hogs, $22; bacon, 45-55c; pork, 25-42c; sausage, 14-20c; veal, 5-30c; lamb, 18-38c.

CASH GRAIN.

MONTREAL, Aug. 25.— (Canadian Press.)—There was no change in the local grain market yesterday. Domestic demand in the flour market continues only fair. Prices of millfeed and rolled oats are unchanged. There was no change in the baled hay market. Prices of butter held fairly firm, but there was further weakness in cheese. Business in eggs shows some improvement.

WINNIPEG WHEAT.

WINNIPEG, Aug. 25.— (Canadian Press: Cash prices:

Wheat—No. 1 hard, 1.08 3-8; No. 1 northern 1.08 3-8; No. 2 northern 1.06 3-8; No. 3 northern 1.03 7-8; No. 4, 88 3-8; No. 5, 76 7-8; No. 6, 68 7-8; feed 58 7-8; track 1.01 7-8.

Oats—No. 2 C.W. 44 3-8; No. 3 C. W. 40 7-8; extra 1 feed 40 7-8; No. 1 feed 36 7-8; No. 2 feed 34 7-8; rejected 29 3-8; track 41 3-8.

Barley—No. 3 C.W. 55 5-8; No. 4 C.W. 51 5-8; rejected and feed 47 5-8; track 53 5-8.

WINNIPEG CATTLE.

WINNIPEG, Aug. 25.— (Canadian Press.)—Receipts 1,573 cattle, 104 calves, 168 hogs and 196 sheep and lambs.

Prices were steady but trading was slow at the opening of the cattle market this morning. Good butcher steers sold from $4.75 to $5.50, while a few heavy exports sold up to $5.75. The best cows on offer sold from $3 to $3.25. Stockers and feeders remained steady. Calves ranged from $6 to $7. The hog market remained unchanged at $12 for selects, with a few choice bacon hogs at $13.25.

The sheep and lamb market was quiet.

EGG MARKETS.

OTTAWA, Aug. 25.—(Canadian Press.)—Jobbing prices are higher and Ontario county markets rule a little firmer, shippers paying 23c. to 24c. to storekeepers and producers and making sales straight gathered at 26c. to 27c. f.o.b. Receipts are falling off rapidly. Some exporters are again sounding the British market offering both fresh and storage.

Toronto specials 39c. to 40c., extras 36c. to 37c., firsts 30c. to 31c., seconds 35c.

Montreal firmer, specials 37c. to 38c., extras 33c. to 34c., firsts 26c. to 27c.

Winnipeg dealers quoting country shippers 19c. delivered for straight receipts. Some sales are reported by wholesale grocers of straight gathered at 19 1-2c. to 20c., carton extras jobbing 35c., extras 33c., firsts 28c., straight candled 25c.

CHICAGO CATTLE.

CHICAGO, Aug. 25.— (Canadian Press.)—Cattle 9,000; fairly active; beef steers and yearlings generally steady to strong; spots on better grade strong weight beef steers strong to higher top matured beef steers 10.95; best light beef steers 10.60; weight 1,155 pounds, 1,090 pound yearlings 10.50; bulk beef steers 8.85 to 10.25; she stock steady to strong; other classes mostly steady; seven loads Canadian grassers to feeder buyers 4.60 to 5.75; bulk fat she stock 4.75 to 7.00; bulk bologna bulls 4.00 to 4.15; bulk vealers 11.50 to 12.00.

Hogs, 23,000; mostly ten to fifteen cents higher; closing around steady at early advance; bulk 170 to 200 pound hogs 9.40 to 9.50; top 9.55; 210 to 240 pound butchers mostly 9.20 to 9.35; 250 to 235 pound butchers mostly 8.50 to $9.00; packing sows mostly 6.50 to 9.00; pigs slow, uneven; bulk 7.75 to 8.50; estimtaed hold-over 13,000.

CHICAGO WHEAT.

CHICAGO, Aug. 25.—(Canadian Press.)—Wheat prices fluctuated rapidly within a narrow range yesterday.

The start was weak in sympathy with lower quotations at Liverpool and the break in foreign exchange, but prices advanced sharply later on short covering and some general buying induced by the strength in corn.

At the finish, wheat was easier and showed a net loss of 5-8c. to 1 1-8c., with September 1.01 5-8 to 1.01 3-4, and December 1.02 7-8 to 1.03. Corn varied from 1-8c. down to 1-2c. up. Oats were unchanged to 1-4c. higher. Provisions ranged from 2 1-2c. to 25c. advance.

ELIMINATE STATIC TROUBLE IN RADIO

BY PAUL F. GODLEY.

Since the inception of radio all kinds of devices have been tried out in an effort to eliminate the great bugaboo, static.

Years ago eliminators were being carried around the country in little black boxes. These were operated in a mysterious manner. Sometimes they worked. More often they didn't.

The first real step forward was taken by R. A. Weagant, an American engineer, during 1917 and 1918. At the expense of considerable time and money, Weagant erected experimental antennae along the Atlantic coast. Some of these were six miles long.

With these aerials, the engineer was able to get a remarkable elimination of static—at times. There is no doubt that his system did cut down static to a degree. But it did not always work.

Unlike its forerunners, it could not be put in a "little black box." But it was coated in a theory, which Weagant termed a new law of nature. He said that all static was propagated in vertical directions, while radio signals were propagated horizontally.

Activity stirred up among radio engineers by these disclosures soon developed many flaws in Weagant's theories. But it did more than this.

It stimulated such great interest in this greatest of radio problems, that it could soon be said with certainty that static was not in any great degree propagated in vertical directions. Like the radio signal, it travelled in the main, horizontally.

It was also learned that the greatest natural disturbances came from certain directions almost always.

Our greatest American source is in the Gulf of Mexico and northern South America. The greatest source for the Eastern Hemisphere is over Africa. No static of consequence originates over the sea.

In laying out the high-power transoceanic stations, advantage has been taken of these discoveries. Sets are installed to receive from east and west and not from north and south.

A continent or island in the tropics upon which there are high hills or mountains is most certain to be a source of static. The larger the land, the higher the mountains, and the more tropical the clime, the greater the energies stored up in the natural disturbances.

PROSPECTS BRIGHT

(Continued from Page 3.)

sent as representative of the Government of Nova Scotia.

"The company submitted for the consideration of the executive of the counter-proposal to the demand for the 1921 rates. The questions of the duration of the contract and retroactive payment of any new wage scale that might be arranged, were also discussed and deferred for further consideration. The conference will be resumed to-morrow afternoon."

ONE MAN KILLED IN MOTOR CAR ACCIDENT

OWEN SOUND, Aug. 25.—(Canadian Press.)—Daniel Ferguson was almost instantly killed last night and Noble Leible seriously injured when an automobile in which they were driving crashed into a telephone pole on the outskirts of the city.

LIFE UNDERWRITERS CONCLUDE SESSIONS

TORONTO, Aug. 25.—(Canadian Press.)—International Underwriters' convention closed here yesterday with decision to hold the next gathering in Chicago. Adolph O. Eliason, of National Association of Life Underwriters is the new president.

Saturday's Mid-Day Lunch, 50c

In Our Tea Room—3rd Floor
From 11.30 A.M. to 2 P.M.

SOUPS
Pea or Tomato

HOT MEAT
Roast Pork with Gravy

COLD MEATS
Roast Beef or Ham

VEGETABLES
Mashed Potatoes
Sliced Tomatoes

DESSERT
Peaches and Cream or Ice-Cream

Bread and Butter
Pot of Tea or Coffee

The CRESSMAN Company Limited

Infants' Bootees, Hand-Crochet, 69c Pair

The wee tots need Bootees the year round. These are hand-crochet from fine wool, in white with pink or blue trimmings and silk ribbon ties. Pair 69c

Store Opens Saturday 8.30 a.m.

THE J.C. Turnbull CO. LTD

Store Closes Saturday 9.30 p.m.

Indian Seed Beads at 25c String

Made by Indians and brightly colored in red and black. 54-inch strings. Saturday, each, 25c

Self-Serve Bargain Dept.

Open Every Business Day of the Year

Hemmed Napkins on Sale Saturday, 20c Each

Good Quality Damask Table Napkins, measuring 19 x 20 inches. Neat design, heavy weight. Worth regularly 30c. On Sale in the Self-Serve Department on Saturday for, each 20c

Mill Ends of Curtain Voile, 5 Yards 50c

May be had in cream, ecru or white. It is 36 inches in width and a quality that hangs well. Five yards to an end. Saturday, end 50c

Mill Ends of Prints and Ginghams, 2½-Yard End for 50c

Neat Check Ginghams or all colors in Print in dark and light. The quality is one that will give excellent service. Your choice Saturday at .....2½-yard end 50c

Briefly Mentioned But Real Money Savers

Men's Work Shirts, of heavy black with white stripe material, in all sizes, each 89c

Men's Work Pants, in dark colors with hair-line stripe, pair $1.95

Pure Linen Runners, daintily trimmed with lace, each, 79c
Bath Towels, good size, very absorbent, pair 43c

No. 8 Size Tin Tea Kettles at, each 47c

Women's Chintz Dresses, $1.39

Full one-ounce balls of Knitting Wool .....3 for 50c

Nickle-plated Serving Trays, 29c

Men's Work Braces, pair, 39c
Men's Khaki Pants, pair, $1.59

Tooth Paste, large tubes, 10c
White Longcloth Ends, 5-yard end 79c

A Clearance of All Lines of Long Silk Gloves, per pair .. $1.98

Presenting an opportunity that the careful buyer will not let pass by without taking advantage of it. 20 and 24-button length, with double finger tips and self-embroidered points. 2 dome fasteners at wrist. Colors are navy, black, white and brown. Pair $1.98

Wool Specials

Turnbull's 1-Oz. Balls of Knitting Wool, None Better, 6 Balls for $1.00

An excellent 4-Ply Wool, gotten up in one-ounce balls. The color range affords you an immense choice of all the popular shades, such as are being featured for fall. Special Saturday price, 6 balls for $1.00

New Wool Banding at the Wool Counter

Sweaters of today seem unfinished without a touch of Brushed Wool Trimming. Either the collar, cuffs or pockets need trimming of Wool Banding to complete it. We are showing a most complete range of all the wanted shades in Banding. See these for that sweater you are knitting at the Wool Counter.

Fall Goods Are Now Being Shown

All-Wool Scotch Tartans, 42 In. Wide, $1.95 Yard

For children's school dresses Scotch Tartans are always chosen by wise mothers. We are showing them in the "Royal Stewart," "Menzie's 42nd" and "Argyle" plaids. Yard $1.95

New Coating Velours at $4.89 Yard

Fall dress goods are arriving daily. We are showing for Saturday some new pieces of All-Wool Velour in rich shades of brown, taupe, navy and seal brown. Each piece measures 56 inches wide. These shades shown are being featured very strongly for fall and winter wear. The price is very moderate, being, yard $4.89

Homespun for Fall, $2.39 Yard

For fall suits and coats Homespuns seem to be very popular, specially in the new heather mixture such as we are showing. Made from all-wool yarns. Good weight and a choice range of colors. 58 inches wide. Priced at, yard $2.39

Cotton-Back Satin, 36 In. Wide, $2.75 Yard

In plain colors, for lining fur coats or good cloth coats. Splendid heavy weight, and the shades are bright and would add to the appearance of your coat immensely. 36 inches wide, and priced at, yard $2.75

Staples

English Oxford Shirting, Reg. 45c Value, for 20c Yard

Men's shirts are best when made from English Oxford Shirting. It is shown in attractive stripes, and the colors are fast. 27 inches wide. Yard 20c

Pillow Cases, 25c Each, 4 for 95c

Made from sturdy quality pillow cotton and are bound to give splendid service. Neatly hemmed ends. Sizes 40, 42 and 44 inches. Saturday's price, each, 25c, 4 for 95c

8/4 Bleached Sheeting at 59c Yard

Closely woven from strong, round, even threads, ensuring a hard wearing quality of Sheeting. Free from dressing. Saturday, yard 59c

White Longcloth, 7 Yards for $1.00

36 inches wide, and having a linen finish makes this a most desirable quality of Longcloth. Regular 25c value. Saturday's price .....7 yards $1.00

Linen Crash Towelling, Our Reg. 30c Quality, for 23c Yard

Heavy-weight Pure Linen Crash Towelling, plain white with red border. The best for kitchen use. 17 inches wide. Saturday, yard 23c

White Terry Towels, Reg. $1.25, for 98c Pair

Large size and a heavy, thick and thirsty quality. Plain white with red borders. Saturday's price is remarkably low for these Towels, pair 98c

Stamped Envelope Chemise, That Sold for $1.49, Saturday at 89c Each

These are semi-made. The material is a good quality English nainsook. The stamped design is one that will be easy to work. Saturday, garment 89c

The Balance of Our Ladies' Vests Reg. 35c Each, Saturday 2 for 49c

Fine Ribbed Ladies' Vests in sleeveless, strap shoulder style. They are well worth their original markings. To clear on Saturday at .....2 for 49c

CANDIES

Marshmellow, lb. 35c
Assorted Hand - Rolled Chocolates, of highest quality, lb. 49c

Take home a box of Elizabeth Best for Sunday. Each box contains a choice assortment of best grade Chocolates, 1 lb. net weight. Made in Peterborough. Box 60c

Suits Suitable For Fall Wear Will Be On Sale Saturday, $19.75

Created from all-wool serges, in smart, up-to-date styles. The trimming consists of silk-stitching in original designs and exceptionally fine workmanship, and buttons placed in artistic arrangement. They are a very attractive lot of suits, and the price is just as attractive. It presents an opportunity to purchase a suit suitable for fall wear at a very moderate price. Sale Saturday for $19.75

A Specially Arranged Sale of Silk Dresses, $25.00

Exceptionally attractive silk dresses of Taffeta and Canton Crepes. Every woman desires a new silk dress for early fall wear. This sale makes it possible to procure one at a very reasonable price. Your choice of many very smart styles on Saturday at $25.00

Girl's Middies For School Wear, Saturday 75c Each

Made from heavy quality Jean cloth with colored collars. School girls will want a goodly supply for the season. Your opportunity to purchase them will be on Saturday at, each, 75c

(2nd Floor)

Final Clearance of Dark Colored Voiles Reg. 75c to $1.25 Value Saturday

43c Yard

It is a shame to put such a low price on these Voiles—it is away below cost—but we want to clear them out quickly. There are some very pretty patterns and colorings to choose from, and they measure 36 inches to 40 inches wide. Saturday, per yard 43c

Dotted Swiss Muslins, 23c Yard

For children's wear there is nothing cleaner or nicer. It is also used for curtains, too. Medium sized spot and 27 inches wide. Saturday, yard 23c

Swiss Embroidered Organdies, Early Season Price $1.25 Yard, on Sale Saturday, 75c Yard

Beautiful crisp Organdies of real genuine Swiss make. They are shown in white with Copen, or navy embroidered spot. 36 inches wide. Saturday, yard, 75c

Plain Blue Chambrays, 25c Yard

Made in England by a very reliable maker. It is an extra fine quality, 27 inches wide and was yarn dyed. The usual 35c quality. Yard 25c

12½c to 15c Embroidery Insertions, 7c yard

There are a number of different widths and a good choice of pretty pierced designs. To clear Saturday at, yard 7c

Luncheonette Menu Saturday

LUNCH, 25c

Cold Ham, Tongue, or Sliced Tomatoes
Bread and Butter
Milk, Tea, or Coffee
Ice-cream

DESSERTS

Bananas and Cream
Pie or Ice-cream

(Try Our Home-made Cookies)

The Best Ice-cream Sodas in Town - - 10c

New Fall Coats

Displaying Many New and Original Designs, will be on Sale Saturday

The first showing of new Fall Coats will be on Saturday. Browns in many different shades seem to hold most prominence, with, in some cases, elaborate workings of embroidery; others adorned with large cumfy fur collars to protect you from the cold weather to come. The linings are of exceptionally good quality.

Women's Coats of double-face coating will be worn in large numbers this season. These also are shown.

The advantage of purchasing early, you have the use of your Coat from the start of the season, you have a large assortment to choose and you have the satisfaction of knowing the Coat you purchase is of the very newest creation.

See these on the Second Floor on Saturday.

Four Lines of Hosiery at Sharply Cut Prices for Saturday

Fine Mercerized Lisle Hose, 79c Pair, 2 Pair for $1.50

One cannot have too many pairs of Hose for everyday use, and these are just the right kind for that purpose. Fashioned and seamless make, with extra widened double-woven tops. Colors ar black or brown. Pair .....79c, 2 pair $1.50

Ladies' Pure Silk Hose (Factory Substandards), 69c Pair

Colors of grey, black or nude. One of the best makes of Hose to be had. The imperfections were very slight, but have been repaired by expert hands. Deep lisle tops in plain or ribbed weave and reinforced feet. Pair 69c

Cotton Hose at 25c Pair

And they are an extra good quality at that. Seamless make with double toe and heel. And the price is extra special for Saturday, pair 25c

Mercerized Lisle Hose, Reg. 50c Value, for 29c Pair, 2 Pair 55c

Sand is the only color to be had. Full fashioned and seamless Mercerized Lisle Hose, that are well worth 50c pair. The last of a good selling line. Widened tops and spliced heel and toe. Pair .....29c, 2 pair 55c

All of Our Children's Summer Hats To Be Cleared at

50c Each

Your unrestricted choice of any Child's Hat in our stock on Saturday at, each 50c

Trimmed Hats To Be Cleared At

$1.00 Each

Only a very few Trimmed Hats left, and on Saturday they will be marked at this ridiculously low price of $1.00

New Felt Hats Specially Priced At

$2.89 Each

The Felt Hat is most popular for early fall wear. We are showing some very pretty models in light Sand, and the price is only $2.89

Economy Basement

Brontona Paint, Inside and Outside, $1.00 for 1-Qt. Tin

All Scarfe's Brontona Paint is guaranteed. Good range of colors to choose from for inside or outside work. Saturday, per qt. $1.00

Clothes Hampers, $2.00, Reg. $3.50 to $4.50

Made from hardwood slats, firmly bound with wire, making a strong, durable Hamper, complete with cover. Saturday's price, each $2.00

Scarfe's Auto Enamel, 89c Pt.

Now is the time to paint your car and have it fresh and like new for fall. Good sensible colors to choose. Guarantced satisfactory. Saturday, pt. 89c

97-Piece Dinner and Tea Sets, Reg. $35.00, Saturday for $25.00

These are open stock; any broken pieces may be replaced at any time. Fine English semi-porcelain in pretty decorative floral designs. The 97-piece set for $25.00

China Tea Sets, $22.35

Fine Melba China Tea Sets in a splendid variety of patterns, that will be sure to please you. The former prices were $27.50 to $33.50 per set. Saturday, per set $22.35

Latest Step in Radio

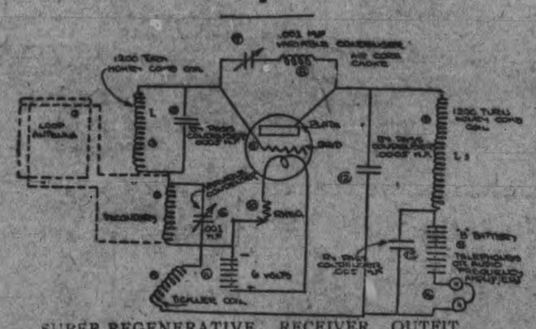

SUPER-REGENERATIVE RECEIVER OUTFIT

BY PAUL F. GODLEY.

Build your own super-regenerative set.

It is not difficult if you get a clear understanding of the fundamentals.

This type of receiving set, perfected by E. H. Armstrong, can give an amplification of 1,000,000! Extremely small energies — such as those set up in the receiving coils—are magnified into strong signals without even using an antenna!

At distances up to 20 miles a proper combination of circuits gives plenty of volume without any aerial. Using a loop or coil antenna, the same volume may be had at double the distance. To go further than this—that is, to connect the set to an outdoor aerial—is at present impracticable.

The super-regenerative set is essentially one which finds its main application where it is either impossible or undesirable to erect an outdoor aerial. As yet, it does not seem to operate successfully in covering great distances. Except to the engineering student, it offers no particular advantage over the present regenerative receiver and its outdoor antenna at points remote from the transmitting station.

Complicated

For reception at extreme distances there is no doubt that the super-heterodyne receiver that I used during the reception of the American amateur signals in Scotland last winter, is the peer of them all. Regenerative- super-heterodyne and super-regenerative receivers—all are the inventions of the same genius—Armstrong.

The actions within the super-regenerative set are complicated—but easily comprehensible. To be certain of success in setting up one's set, he must be sure to understand its action. There is small chance of successful operation of an experimental set-up of the circuit unless one does.

The operation of the super-regenerative set is based on that of the regenerative receiver. This takes advantage of the repeater characteristics of the 3-electrode vacuum tube.

This tube is so constructed that energies which are passed through it are magnified several times. The regenerative receiver makes it possible to pass these signal energies through the same tube many times in rapid succesion. Each trip amplifies them further.

Theoretically this enlarging process could go on until the signal strength reaches an infinite value. Actually, however, on signals which are initially strong, the carrying capacity of the tube limits their value.

On signals which initially are extremely weak, the transient phenomena within the tube—such as minute irregularities in the emissions from the filament—defeat full amplification.

Hook Up.

The diagram gives the hook-up of the Armstrong super-regenerative receiver circuit.

Here, in addition to acting as detector, the vacuum tube is supplying oscillatory energy at two frequencies and acting as amplifier. The secondary circuit and tickler are adjusted for oscillations at the frequency of the wave it is wished to receive.

The circuit comprised by 2, 7 and 14 is adjusted for oscillations at a frequency of about 12,000 cycles, which is very high-pitched audible frequency.

HASTINGS

HASTINGS, Aug. 25.—A number of citizens spent Wednesday in Peterboro, taking advantage of Dollar Day Snaps.

Dr. and Mrs. Hess and party motored to Frankford on Wednesday.

Mrs. English of Peterboro, has been visiting her mother, Mrs. McMillan.

The parents and friends of St. George's Sunday School treated the pupils of the school to a picnic motoring to Birdsall on the Trent and enjoying a happy holiday.

Mr. and Mrs. E. C. Prentice, daughter Grace and Son Donald, are renewing acquaintance here the guests of Mr. and Mrs. L. W. Hess, Albert street.

Mrs. V. Gorman spent Wednesday in Peterboro.

Mr. and Mrs. C. B. Plant are taking a motor trip with friends to various points.

J. Prest has returned from Havelock, where he has been visiting for the past few weeks.

Mr. and Mrs. Bert Preston were in Peterboro on Wednesday.

Michael and Leo English left on Wednesday for their home in Peterboro after spending the vacation with their grandmother Mrs. McMillan.

Dr. and Mrs. Hess motored to Campbellford on Thursday.

Mr. and Mrs. H. Wilson are on a motor trip to Strathroy to visit friends.

Hastings' baseball team were in Frankford on Wednesday but the score ended in favor of Frankford, 16-10.

The following boats passed through here on Thursday Alice 2nd eastward bound; Bessie Butler, westward bound.

Dr. Devlin of Indian River spent Thursday in town.

Mr. and Mrs. Earl Prentice left on Thursday for their home in Marmora after spending a few days with Mr. and Mrs. L. Hess.

John Prest has returned from Prevenue where he has been engaged painting several houses for the Ontario Rock Quarry Co.

Mr. and Mrs. Jos. Shorevin spent Wednesday in Campbellford.

Frank Lonergan, Englehart, is visiting friends in town.

Mr. and Mrs. A. Smith spent Thursday in Marmora.

Dr. J. H. and Everett Hess spent Thursday in Campbellford.

Mr. and Mrs. V. Fisher spent Wednesday in Cobourg.

Mr. and Mrs. F. W. Runnels of Orillia, are the guest of Mr. and Mrs. F. G. Runnels.

Miss Margaret Bailey is visiting friends in Warkworth.

Hastings baseball team play a League game with Havelock on Friday.

RACE TRACK OWNERS WILL CANCEL MEET

BELFAST, Aug. 25. —(Canadian Press.)— Remarkable concession to nationalist sentiment is seen in decision of Down Royal Corporation, owners of Maze race track, about ten miles from here, in cancelling second day's programme next Monday, the date of Michael Collins' funeral. Promoters had previously declined to postpone Saturday's events although an Orange demonstration will be held only four miles from the race track the same day.

PROF. FLEMING MADE THE TUBE RADIO POSSIBLE.

The man who made modern radio possible is John Ambrose Fleming, professor of electrical engineering at University College, London since 1885.

His invention of the thermionic valve in 1904 has extended the use of radio to all parts of the globe. It is considered the keystone of the arch of modern wireless telegraphy.

Before the development of this form of vacuum tube, wireless telegraphy was restricted to the use of crystals as detectors of radio frequency currents. Only short distances could be covered and signals could not be amplified. Radio telephony was not practicable.

Lives Saved.

Now, with the aid of this tube, thousands of miles have been covered in a flash. Flying airplanes, ships at sea, submarines undersea, have been able to communicate with land. Lives and property have been saved.

Before Prof. Fleming's invention, Thomas Edison had discovered that a burning electric light emitted a flow of electrons from the filament. Prof. Fleming experimented on this phenomenon until he found he could make use of these escaping electrons by inserting a plate in the vacuum. The plate, of nickel, was sensitized positively from a battery.

When he applied an alternating current to the tube, Prof. Fleming found the tube acted like a valve, allowing the current to pass only in

MODEL OF PROF. FLEMING'S FIRST THERMIONIC VALVE.

one direction and shutting off the returning current.

Main Purpose.

This is the chief purpose of the thermionic valve—to catch the high-frequency alternating current transmitted through the ether and convert it to a direct current that could be heard through ear phones.

It was Dr Lee Forest of New York, who interposed a zig-zag wire or grid between the filament and plate, to control the flow of electrons from the filament to the plate This formed the starting point for further devolpments of the thermionic valve which have finally Brought about the present three-electrode tube.

NATIONAL TROOPS CAPTURE VILLAGES

BELFAST, Aug. 28. — National troops to-day captured towns of Kinsale and Dunmanway, last two positions held by irregulars in County Cork, according to advices received here.

THE "HARD-UPS" APSLEY VILLAGE HAD GOOD TIME

Unique and Jolly Party Was An Unqualified Success—Apsley News.

APSLEY, August 25. — A successful Hard Times Party was held at the Methodist parsonage on Friday, and was well patronized. Every visitor was supposed to be attired in a costume demonstrative of hard times and the results attained can be better left to the imagination than described.

Mr. and Mrs. John Tucker were awarded the prize for the best representation of "hard ups." Games were held on the lawn after which the visitors had to parade for inspection and to be fined for any infringement of the rules such as wearing jewellry, tie pins, collars, etc. They were also charged according to height, five cents a foot and a cent an inch over five feet.

A concert was given from the balcony, those contributing to the programme being Mesdames W. Staples, W. Carr, W. Lean, C. Smith, J. Tucker, Miss M. Spence, Messrs. W. Carr, T. Lean and W. Earnshaw.

During the evening refreshments and ice cream were served. The proceeds amounted to about $32.

Cattle Sold.

Another drove of cattle, mostly yearlings, went out to-day. They were bought by Walter Young of Young's Point.

Cutting Marsh Hay.

Most of the farmers are busy cutting marsh hay. The weather is ideal for this and for harvesting which is in full swing. Help is scarce.

Near Frost Line.

The thermometer dropped to 34 degrees on Sunday night, and in some localities tomatoes and cucumbers were nipped.

Personal Mention.

Mr. and Mrs. Charles Tanner spent the week end in Peterboro to attend the christening of the former's grandson.

Miss Waterman, who taught school here a few years ago, is spending a vacation in the village and renewing old acquaintances.

The following registered at the Union Hotel: G. N. McDonald, M. L. A., Warsaw, J. W. Ratcliffe, Geo. Lee, Stouffville; D. C. Carpenter, W. A. Haus, Cleveland, O.; Robt. Tedford, Norwood; Harry C. Ponting, W. Steinbrick, P. G. Heinze, J. H. Grittner, John S. James, West Park, O.; Walter Young, Rexford Wilson, Thomas Hatton, Young's Point.

UPPER SCHOOL EXAM. RESULTS IN CAMPBELLFORD

CAMPBELLFORD, Aug. 25.—Results of Upper School exams.:

English Composition.

O. Brahaney, O. Ames, L. Chaplin, G. Cox, A. Dickson (3), M. Dickson, J. Dillworth (3), P. Sanders, M. Spooner, R. Stanbury, C. Maguire.

The name alone indicates a pass. (3) indicates third-class honors, 60-66. (2) indicates second-class honors, 67-75. (1) indicates above 75.

Literature.

O. Ames, L. Chaplin, A. Dickson (3), M. Dickson, J. Dillworth (3), E. S. Fairman, M. Spooner, R. Stanbury, C. Maguire.

History.

O. Ames, H. Carnahan (1), L. Chaplin (2), G. Clark (2), G. Cox, J. Dillworth, C. Pettey (3), R. Reynolds, H. Irwin (1), M. Spooner.

Algebra.

G. Cox, A. Dickson (2), E. S. Fairman, R. Raynolds, R. Stanbury (3).

Geometry.

O. Ames, L. Chaplin, G. Cox, A. Dickson (2), M. Dickson, J. Dillworth, E. A. Fairman, C. Pettey, M. Spooner, R. Stanbury (3), C. Maguire.

Teachers' Scholarship in French—Helen Carnahan.

Teachers' Scholarship in Latin—Helen Irwin.

Trigonometry.

O. Ames, G. Cox, A. Dickson (2), M. Dickson, J. Dillworth, E. A. Fairman, E. S. Fairman, R. Reynolds, P. Sanders, M. Spooner, R. Stanbury (3), C. Maguire.

Latin Authors.

H. Carnahan, L. Chaplin, G. Clark, G. Cox, J. Dillworth, H. Irwin (1), M. Spooner.

Latin Composition.

O. Ames, H. Carnahan, L. Chaplin, G. Clark, G. Cox, J. Dillworth, R. Reynolds, H. Irwin (1).

French Authors.

O. Brabaney, O. Ames (1), H. Carnahan (2), L. Chaplin (2), G. Cox (3), A. Dickson (1), M. Dickson (2), J. Dillworth (3), E. A. Fairman, E. S. Fairman, C. Pettey, M. Spooner (3), R. Stanbury (2), C. Maguire.

French Composition.

O. Brahaney, O. Ames (1), H. Carnahan (2), L. Chaplin (2), G. Cox (3), A. Dickson (1), M. Dickson (2), J. Dillworth (3), E. A. Fairman, E. S. Fairman, C. Pettey, M. Spooner (3), R. Stanbury (2), C. Maguire.

I.O.D.E. Scholarship in English—A tie between A. Dickson and J. Dillworth.

I.O.D.E. Scholarship in French—A tie between A. Dickson and O. Ames.

I.O.D.E. Scholarship in Latin—A tie among L. Chaplin, G. Cox and J. Dillworth.

BERLIN DESPONDENT.

BERLIN, Aug. 25.— The French demands for German payment is working havoc in business and finance here, and are causing despondency in official circles.

New Centre Meat Is Not Simply Something To Sell But Is Something To Eat

NEW CENTRE MEAT MARKET has attained its first anniversary. A year ago it was opened to the public with a definite purpose, which it has faithfully endeavored to fulfil. NEW CENTRE was not chosen merely as the name of another meat shop. It was selected as the trade mark of a retail service, which we were confident the people of Peterborough would appreciate.

NEW CENTRE MEAT MARKET has now passed its first milestone, and the business it has established in this city bears proof of the soundness of our aims and ideals. These ideals not only included courteous attention, prompt delivery, general efficiency and thorough sanitation, but also a careful, personal selection of the meats we offered to the public at as low a price as possible.
NEW CENTRE meat is not simply something to sell but is something to eat, the public's food. That is our main concern, and NEW CENTRE cleanliness is our guarantee to consumers.

Looking forward we may recall the advantages in prices which NEW CENTRE brought to the people of Peterborough a year ago. This benefit we have maintained at a big saving to many families, and it shall continue to be our guiding policy.

NEW CENTRE MEAT MARKET takes this opportunity of acknowledging the public's patronage and their co-operation with us, and promises no slackening of service in our new business year we are now beginning.

One Year Ago

NEW CENTRE startled the meat consumers of Peterborough by making a substantial reduction in the retail price of meat. It was a bold step, and naturally met with some criticism, but not from the consuming public. Our policy to-day is unchanged. Our volume of business is increasing and we enter upon a new business year firm in the conviction that our efforts are appreciated. In brief, our policy is to serve the meat-buying public of Peterborough with first quality meats at reasonable prices. To this end we employ NEW CENTRE SERVICE. Buyers with years of experience to their credit purchase the cattle from which NEW CENTRE quality meats are cut. When the meat reaches our retail store it is placed in the cooling rooms and properly and carefully chilled. An efficient sales force is ever ready to supply the most exacting demand. Added to this is NEW CENTRE SERVICE, which means the clean, speedy and efficient delivery of NEW CENTRE meats to all parts of the city.

Lower Prices This Week

BEEF

Best Round Steak	25c
Best Sirloin	30c
Porterhouse	30c
Rolled Rib Roast	27c
Rump Roast, bone out	26c
Shoulder Roast	18c
Plate Rib, Rolled	18c
Boiling Beef	10c-20
Picnic Hams 4½c—5½ lbs.	27c
Hamburg Steak	2 lbs. 25c
Cold Roast Beef, lb.	65c
Fresh or Pickled Calves' or Ox Tongues	25c

VEAL

Loin of Veal	25c
Rump of Veal	20c
Filet of Veal	30c
Shoulder of Veal	18c to 20c
Veal Chops	25c and 27c
Stewing Veal	10c-15c
Veal Shanks	5c

SPRING LAMB

Rack of Lamb	27c
Loin of Lamb	33c
Leg of Lamb	37c
Breast of Lamb	15c
Lamb Chops, Shoulder	30c
Loin Chops	35c
Sausage, lb.	18c
Bacon by the piece	42c
Trent Creamery Butter	38c
Choice Dairy Butter	36c

Deliveries To All Parts of the City

New Centre Meat Market

192 Charlotte St. Two Phones 760

Stock Market News and Views

(Quotations supplied the Examiner by W. F. Nelson Commission Company.)

NEW YORK STOCKS.

	High	Low	Close
Amer. Can.	61¼	60¼	60½
Anaconda	55½	54¾	55½
Ches. & Ohio	76¼	76	76⅜
C. P. R.	146⅝	146⅝	146⅝
Amer. Loco.	120½	119	119½
Bald. Loco.	127⅛	126	126⅛
Studebaker	129¾	128	128⅜
Erie, 1st Pfd.	27¾	27¼	27¾
B. & O.	59⅜	58	58⅜
Beth. Steel	79⅝	78⅝	78¾
B. R. T.	26	25⅝	26
Mex. Seaboard	20	19¼	20
Nor. Pacific	89¼	88	88⅝
Mex. Pet.	185½	182	182½
Pan-Amer. Oil	80½	78½	79¾
Reading	79⅝	78½	78⅝
South. Pac.	94½	94⅛	94¼
South. Rail.	27⅝	27⅜	27⅜
N. Y. Central	99	98	98
Rock Island	45¼	45	45
Replogle	33¾	33	33
Pierce-Arrow	12	12	13
Gen. Motors	13¾	13⅜	13⅝
Davison Chem.	52½	51¾	52¼
Cosden Oil	48	47¾	47½
Int. Paper	58	56¾	56¾
Royal Dutch	54⅞	53¾	54¼
Rubber	56½	55	56¼
U. S. Steel	105¼	104	104¼
Int. Nickel	18	18	18
Lack. Steel	80½	80¼	80½
Crucible Steel	96⅛	94⅜	95⅛
Midvale	35⅞	35⅛	35½
Repub. Steel	74¾	74	74¾
Gulf State Steel	86	83½	84½
Vanadium Steel	53½	52¼	52½
Transcon. Oil	14¾	14⅛	14⅜
Gen. Asphalt	67¾	66⅞	67
Keystone Tire	9	8¾	8¾
Atchison	103¾	103¾	103¾
St. Paul	35⅜	34⅞	34⅞
St. Paul Pfd.	53⅞	52¼	52⅝
Houston Oil	80½	80	80¾
Missouri Pac.	89¾	88	88½
Pennsylvania	47	46¾	46¾
Corn Products	118¼	117¾	117¾
Kelly Springfield	44⅛	43⅛	43¾
Pacific Oil	57⅜	57	57
Sears Roebuck	90⅛	89¾	90⅛
Sinclair	32⅜	32⅛	32⅛
A. I. C.	34⅛	32¾	34¼
Chandler	61¼	61	61¼
Allied Chem.	81⅜	80⅞	81⅜
New Haven	32⅜	32	32
North-Western	90⅛	89	89
Amer. Sugar	83¼	82¾	82¾
Indus. Alcohol	67	64¾	65¼
Amer. Smelters	64¾	64	64¾
Consol. Gas	131¾	128½	130⅝
Famous Players	92⅜	91	91¾
Central Leather	42¼	41⅜	41⅜
Westinghouse	64	64	64
Amer. Woollens	94½	92¾	93½
Kennicott Cop.	37¼	37	37
Int. Petroleum	22⅜	22⅛	22¾
Allis-Chalmers	58¾	57¾	58⅝
Lima Locomotive	61¾	60¾	61¾
Coca Cola	72½	72¼	72½

CANADIAN STOCKS.

	High	Low	Close
Brazilian	44½	44½	44½
Brompton	36½	36	36½
B. E. Steel	35⅞	35¼	35¾
Bell. Tele.	116	116	116
Tor. Rails	81½	81½	81½
Breweries	55⅝	54½	55½
Can. Steam Pf.	53¾	53½	53¾
Cement	70¼	70¼	70¼
Smelters	26½	26	26
Dom. Bridge	82	82	82
Montreal Power	99	98¼	99
Span. River	101	100½	100½
Span. River Pf.	104½	104½	104½
Steel of Canada	79½	79½	79½
Abitibi	65¼	65	65¼
Laurentide	98½	98	98½
Wayagamack	65	65	65
Shawinigan	113	113	113
Detroit United	66	66	66
Atlan. Sugar	24¾	24¼	24¼

MINES.

	Bid	Asked
Apex	3¼	3½
Atlas	26½	28
Beaver	32	34
Crown Reserve	22	23
Dome Lake	14½	15
Hollinger	1185	1195
Kirkland Lake	45	47
La Rose	28	—
McIntyre Mines	1960	1989
Peterson Lake	14½	15
Schumacher	72½	74½
Teck Hughes	73¼	73½
V. N. T.	58	60
Gold Reef	3½	3¾
P. E. D.	11¼	11½
Thomson	3⅞	4
Temisk	37	38
Wasapika	18½	19
New Ray	23	25½
West Dome	16½	17
Hattie Gold	22¾	23
Castle	25	26
Wakenda	12	12¾
Keora	12½	13
Trethewey	3½	4½
Moneta	—	16
Dome	3800	3850
Lake Shore	265	270
Nipissing	595	—
Hargraves	315	325
West Tree	10¾	11½

EXCHANGE RATES.

Sterling 4.47⅛

Call Money 3¼

Sales, 2 p.m.—757,500

WHEAT.

	Open	High	Low	Close
May	107½	109	107½	108¾
Sept.	101¼	102⅛	101¼	101⅞
Dec.	102¼	103⅞	102⅛	103⅜

CORN.

May	59¼	59¾	58½	58⅝
Sept.	60¼	61¼	60¼	60½
Dec.	55⅝	56¾	55⅜	55⅝

Gold Is Gold The World Over and Money Makes Money

Hollinger — Dome — Teck-Hughes, etc., amongst the BEST GOLD MINES IN THE WORLD, will sell much higher soon. The Gold Mines are just coming into their own.

BARGAINS IN NEW YORK

Famous Players, C.P.R., Studebaker, U.S., and many others, will sell much higher, and we would advise their purchase on any reaction. The more money you make the more we make in commissions; therefore, it is to our advantage to advise you to the best of our information.

Nelson Commission Co.

332½ George Street
(UPSTAIRS) - 'PHONE 229

CHINA PAINTING
Mrs. Langley McCarthy Teaches Biscoff's New and Beautiful Work in CHINA PAINTING

The drop of 2 1-4c during the last four months is a measure of deterioration in French credit since the failure of the persistent efforts to settle the German reparation problem.

The market for French securities was more sensitive than on any day for a long time due to weakness in the exchange. French Government 8's and 7 1-2s fell over a point, the latter reaching the lowest that they have sold the last three months or more.

NOON SUMMARY.

NEW YORK, Aug. 25.—To-day's trading showed a slight decrease in volume, although the aggregate amount was large. Most of the stocks opened about the same as last night's close and had a tendency to improve their prices. Again it is a day of specialties, with New York Gas a strong feature. It opened at 129 1-8, and inside of an hour sold at 131¼, with a strong tendency to improve its position. Baldwin made a gain of a point and U. S. Steel further advanced its price to 105¼, which is the highest for many a long day. In fact all steel stocks were strong. Vanadium sold at 53, a gain of 2 points from yesterday's low quotation. Studebaker has been steadily gaining ground and seems to be able to justify the claim made of going to 150 before November. The last month's report shows a most enviable position. Chandler Motor also had a good monthly report, and some who profess to know say the shares are destined for higher prices. Mexican Petroleum eased off its lead of a few days ago and was selling from 183¼ to 185. The rails showed a halting attitude, although none were pressed for sale. The grain carrying roads will reflect the immense grain acreage. There is not much improvement in the strike news at this hour, but the public is watching for news emanating from the conference of rail officials. The earnings of Studebaker are at the rate of $42 per share. The bears should take warning and trim their sales for the bulls may make a snap movement and rush the stock higher.

U. S. STEEL BUOYANT.

NEW YORK, Aug. 25.—Rails continued inactive in the early afternoon. Most issues of this class were steady, but St. Paul stocks evidenced special selling, which was attributed to liquidation for account of influential interests long associated with the road's financial management.

Industrial leaders were firm around the day's highest. Steel Common's buoyancy induced accumulation in the entire Steel group. Steel companies are increasing prices as a result of increasing costs incident to higher coal and increased wages. Increased prices mean larger profits and predictions are that many steel companies that were compelled to pass dividends last year will resume payments next year.

MEXICAN SEABOARD PERMITS.

NEW YORK, Aug. 25.—Company officials have been advised that the Mexican Government has issued company permits to drill on its property. Two rigs which have been completed, and awaiting permits, will now start drilling.

U. S. STEEL AT NEW HIGH.

NEW YORK, Aug. 25.—Price in the industrial group strengthened following irregularity in early dealings. Steel reached new high for year. Studebaker made new high also. Lower prices for cars means little to Studebaker. Estimated July earnings were at a rate of $42.00 a share on common. August and September will show some falling off due to seasonable condition decline in price of cars simply meant an adjustment. This car will be banner year for Studebaker but company is preparing for a business in 1923 that will eclipse that of 1922. Many traders who sold their Studebaker on announcement of increased dividend are now buying it back on theory that profit taking is over.

B.R.T.'s SHOWING.

NEW YORK, Aug. 25.—Brooklyn Rapid Transit. July net income $334,944 against $288,570 last year.

GRAIN EASIER.

CHICAGO, Aug. 25.—Grain. — Wheat opened easier, off 3-4c, on hedge pressure due to weakness at Liverpool. Corn off 3-8.

C.P.R.'S DECREASE LARGER.

NEW YORK, August 25. — Canadian Pacific this week August decrease $125,000 From 1st Janaury, decrease $9,899,000.

Brooklyn Union Gas declared regular quarterly $2.00 dividend payable 2nd October record 15th September.

Conference of minority of railway executives and mediating brotherhoods will be resumed to-day. Both sides indicate progress has been made, but seniority issue is stumbling block to the settlement of the shopmen's strike.

Secretary Mellon denies knowledge of any agreement by which Great Britain guaranteed loans by U. S. to the Allies. He says advances directly to Great Britain stand alone and in no wise involved in loans to other Powers.

Secretary Hoover says three-quarters of normal weekly bituminous supply of 6,000,000 tons will be mined this week and the production next week should reach 7,000,000 tons, says problem now is supplying sufficient coal cars.

Special meeting of stockholders of C. and O. Railway called for 26th September to vote on the proposed issue of $30,000,000 preferred stock.

Average price 20 industrials — 99.71, off 0.61.

Average price 20 rails — 92.32, up 0.29.

MARKET APPREHENSIVE OF EUROPEAN FINANCES.

By Stuart P. West.

NEW YORK, August 25. — Interest in the financial markets shifted to-day from the Domestic labor situation to developments in the European money centres.

The home security markets have settled down to a complacent attitude towards the shopmen's and the anthracite miners' strikes.

There was disappointment that no grounds for settlement had been reached but no adequate reason was found in this failure of negotiations for the throwing over of security holders.

The primary test to-day was whether the same imperturbability would be shown in the face of the latest evidence of Germany's financial breakdown and the serious implication which it has for French finances.

The panic on the Berlin Bourse, and the mark fell to .04 1-2 as against Thursday's low of .05 1-8. Later in the day there was a partial recovery. But more striking even than the collapse in the German rates was the extreme weakness in French exchange and the reaction which this had upon French public and private bonds. Breaking well under 7.60, the franc was quoted at the lowest since December, 1921. It was in the first week of that month that the recovery set in which carried value of the franc from 6.83 to high of 6.37 in middle of April.

FRANK SCOTT RESIGNS FROM GRAND TRUNK.

MONTREAL, Aug. 25.—(Canadian Press).—The resignation is announced of Frank Scott, vice-president and treasurer of the Grand Trunk Railway System. In a letter to the board of directors to-day, Mr. Scott asked to be relieved from office. The board accepted the resignation and announced that James A. Yates had been appointed treasurer of the railway.

Play doubtless would become very tiresome if we had to do it to earn a living.

SERIOUS CHARGE

(Continued from page 1.)

"Did Russell ask you at the jail to go to Mr. O'Brien's office?"

"I don't think so. He said something about it being too bad I got him in here."

"You would go back and live with him if the others kept away?" asked Mr. O'Brien. "Yes, if he used me right."

Assaulted on Road.

Mrs. Hill claimed she was assaulted in the house and on the road. Her husband was angry because she objected to his going to Norwood, and because she struck at Edwards with a stick of cordwood. He choked her and kicked her with his boots she said.

Chief Newhall gave evidence that Mrs. Hill showed him her shoulder, and it was black and green.

"You'll be surprised to know Mrs. Hill said she only had one small bruise," remarked Mr. O'Brien. "Do you still want to adhere to your story?"

"Why certainly, why should I take back my story," said the Chief.

The Chief said he did not advise her to withdraw the charge or not to withdraw it, but he knew who advised her not to withdraw it. He refused to say if it was one of the constables.

"You don't know what occasioned the bruises?" asked the Magistrate.

"I'm not a doctor," said the Chief.

"Well even a doctor wouldnt know unless he was there," the Magistrate said.

Gave Lip to Hubby.

Mr. O'Brien claimed the case would never have developed, on Mrs. Hill's own admission, if she had not a bad temper and had not given 'lip' to her husband. The best interests of society would be served, he said, by reducing the charge to common assault, if not by withdrawing it altogether. The Magistrate, however, called for him to go with the defence.

START TOMORROW AND KEEP IT UP EVERY MORNING

Get into the habit of drinking a glass of hot water before breakfast.

Millions of folks bathe internally now instead of loading their system with drugs. "What's an inside bath"? you say. Well, it is guaranteed to perform miracles according to hot water enthusiasts.

There are vast numbers of men and women who, immediately upon arising in the morning, drink a glass of hot water with a teaspoonful of limeston phosphate in it. This is a very excellent health measure. It is intended to flush the stomach, liver, kidneys and intestines of the previous day's waste, sour bile and indigestible material left over in the body which if not eliminated every day, become food for the millions of bacteria which infest the bowels, the quick result is poisons and toxins which are then absorbed into the blood, causing headache, bilious attacks, foul breath, bad taste, colds, stomach trouble, kidney misery, sleeplessness, impure blood and all sorts of ailments.

People who feel good one day and badly the next, but who simply can not get feeling right are urged to obtain a quarter pound of limestone phosphate at the drug store. This will cost very little but is sufficient to make anyone a real crank on the subject of internal sanitation.

CIVIC EXPENDITURE IS ON THE INCREASE

TORONTO, Aug. 25.—(Canadian Press) — Finance Commissioner Ross in 1921 report to-day states that civic expenditure is increasing at an alarming rate, expenditure of city out of general revenue last year was $28,944,867. Revenue from total sources amounted to $30,208,286 civic car line showed deficit of more than two hundred and fifty thousand dollars while civic abbatoir and housing commission registered big losses.

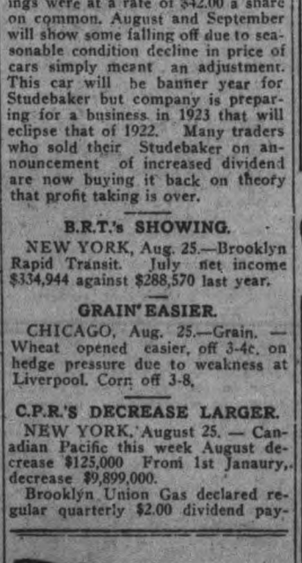

Clean to handle. Sold by all Druggists, Grocers and General Stores

SAVE 25 TO 50 PER CENT.

BEDDING AND FURNITURE

White Snow Iron Bed, Iron Springs, Felt Mattress. Complete, **$14.00**

3 Ft. 6 Inches Size only.

A Few Felt Mattresses $5.95

A Lot of Mattresses, 4 ft. 6 only For $3.95

Everything in Furniture 25 to 50 per cent. off.

M. FINE, 427 George

Barrie's Store News

Exclusive Ladies' Wear Dept.

FASHIONABLE DRESS, in Autumn mode, showing the Newest and Most Advanced Styles in Coats, Suits, Wraps, Dresses, Skirts, and Blouses.

The most discriminating tastes and types have been carefully studied in the selection of these lovely things.

SUITS AND WRAPS—Characteristic of their designers' originality. The new Wraps are distinguished by the richness of luxurious Fur trimmings and handsome fabrics, while the mode for the new Suit takes many a surprising and interesting turn.

MORE PRONOUNCED THAN EVER BEFORE is the slim silhouette of the new Frock. Frocks have never been more thoroughly wearable or more pleasingly becoming. The lines of the modish silhouette suggest and accentuate youthful charm and slenderness. Fur, Metal, Embroidery and Beads are much in evidence as trimming.

NEW BLOUSES adopt many novel styles. The Blouse playing an important part in the correct wardrobe—for Autumn boasts of brilliant colouring and elaborate trimming and embroidery.

SKIRTS, as ever, are extremely smart and remain as straight and simple as in previous seasons, with originality in material and trim.

PRICES MODERATE AN INSPECTION IS INVITED

Barrie's Phone 340

How the "Ice Goddess" Defended the Unscaled Peak of Mt. Everest

A Member of the Expedition Wearing the Oxygen Helmet, a Necessary Part of the Equipment on the Higher Slopes of Mt. Everest.

—And the Snows of World's Loftiest Mountain Top Are Still Untrodden by Man Despite the Desperately Heroic Drive That Reached Beyond Any Previous Expedition in History

Baggage and Stores Carried by the Mt. Everest Expedition Up to the Point Where the Final and Most Difficult Stages of the Climb Began.

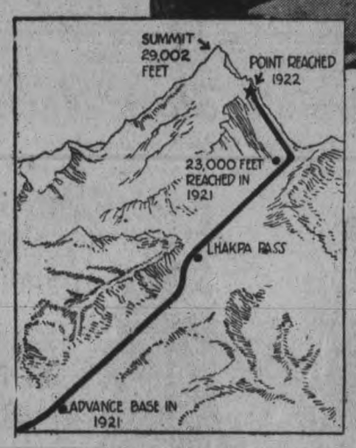

Star Indicates Point Where the Climbers Stopped and from Which They Retreated After Their Final Unsuccessful Dash for the Top.

WAS it the monsoon or was it "mountain fear?"

A weird and mysterious story has just come out of Asia in the wake of the failure of General Charles G. Bruce's expedition to reach the summit of Mount Everest after ascending to within a few hundred feet of the final goal.

The official message which came back to civilization stated that the attempt had been abandoned "because of the unexpected early breaking of the monsoon," which raged in a terrific fury of wind and icy rain around the ice-clad peak.

But some of the native Thibetan bearers, according to an account from Bombay, declare it was not the monsoon that caused the collapse of the expedition.

They say it failed because the white men of the party were attacked by "mountain fear"—that strange psychic malady which has never been analyzed by western science, and against which—like shell-shock and certain other strange nervous diseases—the hardiest bodies and most courageous souls are at times helpless.

The superstitious natives declare that this "mountain fear" was a magic spell cast on the white men by the dreaded "Goddess Mother of the Mountains," a Thibetan deity who is supposed to dwell amid the ice and clouds, and to whom the summit of Mount Everest has been sacred for thousands of years.

She is the awful "Ice Goddess" of whom the most fear-inspiring legends have been told from immemorial time in the wild fastnesses of the Himalayas. Her breath—the chilling hurricane from the region of eternal snow; her touch—the icy hand of death.

But to the natives of Thibet the "Goddess of the Mountains" is more than a mere personified force of nature. She is personal and real. She guards with jealous eyes the approach to her sacred dwelling place, and by her supernatural power strikes down the intrepid unbelieving wanderers who would scale her heights.

It was she, the mighty goddess, Chomolungma, who said, "Thus far and no further!" to the white explorers, according to the story of the native guides. It was she, according to the native belief, who froze their hearts with the "mountain fear" and forced them to give up the quest.

Mountain climbing experts in America, especially those acquainted with the higher ranges of the Himalayas, believe there may be some truth in the story of the native guides. It goes without saying that they do not share the fantastic beliefs of the Thibetan peasants about the "Goddess of the Mountain," nor do they attribute any supernatural origin to whatever influences forced General Bruce and his companions to abandon their effort with its end only a few hundred feet away. But they say that "mountain fear" is a very real thing which has been experienced in the past by other mountain climbers, and which is thoroughly recognized, though not altogether understood, by modern medicine.

Captain Achmed Abdullah, who was born in Afghanistan, soldier of fortune, explorer and now a well-known author and playwright, living in New York, tells of having observed the effect of this "mountain fear" years ago when the historical Younghusband expedition made its reconnaissances of the higher slopes of Mount Everest.

"It has nothing to do with mountain sickness," he declared, "and is not directly the result of any physical hardship or discomfort, though the cold, rarified air and weakness may make a man fall easier victim to it. 'Mountain fear' itself, however, is a purely psychological phenomenon. It may be compared to the terror which is sometimes inspired in the bravest heart by confrontation with something which seems to be ghostly, occult or supernatural. It seems to be induced by the appalling loneliness, the tragic grandeur, the other-worldliness of the amazing landscapes which are encountered above the clouds among the peaks and the ice and snow. Though born and bred in the wildest mountains, I myself have felt this peculiar fear, and I assure you that it is very real. It is a deep psychological mystery over which the conscious mind and will have no control. I believe it is quite possible that the Everest explorers may have experienced it. If such a thing did occur it was entirely beyond their control. Bravery and strength of will are no defense against it. To have succumbed, if they did, from this cause, would be no more a reflection on their courage than if they had been struck by lightning."

Personnel of the Expedition. Seated: Captain Finch, General Bruce, Commander, and Mr. Strutt. Standing: Messrs. Crawford, Norton. Mallory, Somerville, Morshead and Wakefield.

Whether it was mountain fear or not that turned them back, other experts declare that whatever it may have been it was not the monsoon.

The native bearers who were with the expedition say the monsoon—which is a great driving wind and hurricane accompanied by rain that sweeps across Asia at the opening of the rainy season—never reaches the higher Himalayes, and that the rains and winds which the climbers believed to have been the monsoon were merely a passing storm. They assert that if the expedition had waited at a height of 20,000 feet it might have encountered calm, sunshiny days later on, when the summit could have been reached.

What seems to have actually happened, from the reports, is that the party, including General Bruce, Captain Finch, Messrs. Mallory, Somerville and Norton, reached a height of 26,800 feet without the use of oxygen, and that in a final dash from this point General Bruce, Captain Finch and one Gurkha made a dash with oxygen tanks for the top, and reached the height of 27,200 feet—only 1,700 feet from the summit which is 29,002 feet high.

Remaining at 26,800 feet, suffering incredible hardships, other attempts were made to reach the summit, but without success. Seven native porters were killed by an avalanche, and white leaders of the party narrowly missed destruction. Even the failure, however, was a glorious one, for they had climbed higher than human beings had ever climbed on foot before.

There is much discussion as to whether a subsequent expedition can succeed where this one failed. Many believe the failure of General Bruce proves the task humanly impossible. Sponsored and financed by both the Alpine Club and the Royal Geographical Society, the party set out equipped with every appliance science could suggest and money could buy. They had electrically warmed clothing, "artificial lungs," the most nourishing of tinned foods, mule transportation up to 20,000 feet, and perfect motion picture apparatus to visualize the "footage" made on the ice-clad steeps.

When the mules could go no further, native carriers were used, so that the explorers could conserve every ounce of muscular energy for the final dash.

A mountain climber of twenty years ago, who had nothing but his knapsack, ropes, ice hatchet and alpenstock, would have been amazed at the picture presented by the General Bruce expedition two-thirds of the way up the mountain.

He would have seen a long line of Thibetan mules loaded with silk tents, carrier packs, boxes of food and scientific equipment. Strangely garbed, thick-chested, swarthy natives, some of them as heavily laden as the mules, would have aroused his curiosity, and he would have been even more amazed at the long cylindrical metal tubes which were the most important part of the equipment. These, with masks and harness to be strapped to the back, were the "lungs" of the men, to be used in the last extreme effort to scale the ice-crowned peak.

When an expedition equipped in this manner, and composed of the most intrepid and experienced mountain climbers in the world failed to reach the summit of Mount Everest, it is no wonder that many experts flatly declare the ascent to the summit to be humanly impossible—despite what the native bearers said about the monsoon never reaching that altitude.

Opinion, however, is divided among mountain climbing experts both in England and America, and there are those who believe that a future attempt may meet with success. Certain it is that if Mount Everest's summit is ever to be reached on foot, it will have to be by the same route, and by much the same methods used by General Bruce's party.

HURLBUT - THE IDEAL SHOE FOR CHILDREN

SHOES THAT SATISFY

Whether you want shoes for yourself, or for your family, you will find satisfaction here.

There are many reasons for buying your shoes here—but the foremost is that *we* are not satisfied unless *you* are.

We are showing a complete stock of the new season's styles. Also Hurlbut Cushion Welt Shoes for all occasions.

J. T. STENSON & SONS,
364 GEORGE STREET

HURLBUT TRADE MARK REGISTERED CUSHION—SOLE Shoes for Children

204

Room to grow for every toe

HURLBUT CUSHION—SOLE Shoes for Children

SHOES FOR THE WHOLE FAMILY

From the famous Hurlbut for the kiddies, to the correct styles for yourself—you will find here a wide range of high quality boots and shoes for every member of the family.

We will be only too pleased to show you our stock at any time.

Hurlbut—the ideal Shoe for Children—because it yields gently to every natural movement, and gives "room to grow for every toe." We have many styles for both dress and everyday wear—high or low cut, in kid or calfskin. All Hurlbut welted, with live lambswool cushion insole, oak-tanned leather out-sole, and solid leather counters.

C. E. SMITH, 384 George Street

213

HURLBUT CUSHION-SOLE Shoes for Children

We're Experts at Fitting Children's Shoes

and we certainly recommend Hurlbuts as ideal shoes for the kiddies. They are so flexible and so carefully designed that they cannot cramp or injure the feet — but enable them to develop naturally and correctly. Many styles to choose from, kid or calfskin.

And for Baby—Pussyfoot Shoes are the best you can get. Made on the same sound principle as the Hurlbut Shoe but for younger children. Bring the youngsters to us.

The GRESSMAN Shoe Co. Limited
385-393 George Street

PUSSY-FOOT REGISTERED Shoes for Baby PATENTED 1909

210

CHILDREN LIKE TO COME

here to be fitted with Hurlbut Cushion Welts because we take particular pleasure in satisfying our little customers.

Bring the kiddies to us for their Hurlbut and Pussyfoot Shoes—all styles and sizes always in stock.

And, while you're here, you will be interested in our many good values in shoes for men and women.

D. C. Grant Ltd.
330 George Street

202

School Days Suggest An Essay to Parents

School days will be most profitable to the children if their growing minds are kept free from any unnecessary irritant.

Cramped feet, bent and painful toes, produce cramped minds and retard normal development of the child.

Start the children right this year—correctly fitted with Hurlbut Cushion Welts. Conforming to the natural shape of the foot, with room to grow for every toe, they assure that freedom and comfort which prevent mental irritation in childhood and a host of footills in more mature years.

LOWEST COST PER DAY OF WEAR

When outgrown, Hurlbut Shoes can be rebuilt and enlarged at moderate cost. Write for price list of "Rebuilt Service" and we will enclose Pussy-foot Jingle Book in colors.

HURLBUT TRADE MARK REGISTERED CUSHION SOLE Shoes for Children

Manufactured only by The HURLBUT CO. Limited, Preston, Ont.

COPYRIGHT, CANADA, 1922 BY THE HURLBUT CO. LIMITED.

Get the Youngsters' School Boots Here

—HURLBUTS, OF COURSE

Routley-Braund Ltd.
174-176 Charlotte Street

209

Our Stock Is Complete

IF you are looking for a dependable shoe at an honest price — you should see our stock of footwear for the whole family.

New season's styles —all the popular lasts. And, of course, Hurlbut Shoes for children, in styles for dress and everyday wear. Made to conform to the shape of the foot, Hurlbut Shoes cannot cramp or bind but allow free and natural development.

J. T. KYLIE & SON
141 Hunter Street

208

How to Test the Efficiency of Super-Regenerative Receiver

BY PAUL F. GODLEY.

If there is any difficulty in putting the super-regenerative receiver into operation, test each of the vacuum tubes separately

With one of these working, place the telephone receivers in the plate circuit of the tube until you are satisfied that it is operating properly.

Using the telephone in the circuit of any of the tubes will not affect the operation of the phones are at a by-pass condenser.

For example placing the telephone in the the plate circuit of the oscillating tube will enable one to ascertain whether the radio frequency oscillations are present. If they are not, something is wrong. Either the tube is not oscillating, or, if it is, the frequency of oscillation is too high to be heard and full amplication cannot be derived from the circuits as a whole.

Oscillations

In determining whether a circuit is oscillating, it is only necessary to touch its grid terminal. If a "pluck" is heard in the telephones both when the finger touches and when it is removed from the grid terminl, there are oscillations.

The degree of coupling between the grid and the wing (plate) circuits of the regenerative tube will have to be much greater for super-regenerative operation than for oscillatory indication when the tube is operating alone. With some makes of tubes, this coupling will have to be somewhat closer than that provided with the coil and variometer arrangement shown previously.

To accomplish this, the variometer may either be rewound so that it carries 50 per cent more turns, or the tube which supports the grid circuit winding may be sufficiently large to slip over the variometer half way.

Arrangement.

The larger coils of the grid and plate circuit of the oscillator tube should not be placed near each other.

If this is done it may offer a capacity path for the currents which the choke coil controls, or it may effectively prevent oscillations in the oscillator tube circuits.

In arranging them on the table or panel, they should either be kept well part or so set as to be at right angles to each other.

Well Built Induction Coil Adds Efficiency to Set

BY PAUL F. GODLEY.

Uniformity of operation and the effectiveness of a radio receiver are in a great measure dependent upon the care used in the construction, as well as the design, of those units which go to make up the whole.

Those who build their own outfits in most cases go wrong when making the simplest piece of radio equipment —the inductance coil.

Losses within the radio circuit result not only in weaker signals but also in lack of selectivity—the ability to tune one station in and another out.

Even with the most common materials at hand, a fairly good radio coil can be built without much trouble if a few precautions are taken.

The form upon which the winding is placed must be moisture proof.

A cardboard tube will do—if it is dried in the oven. While still warm apply a coat of shellac. Dry again and then give it another coat—both inside the tube and out.

When you are sure that the tube is dry, start winding.

Taps.

If it is desired to take off taps at intervals, do it whie the winding is in progress. If the wire is of a size not smaller than No. 26, the taps may be taken off conveniently after the winding has been finished. The work will be done more neatly too, if a soldering iron is handy.

When completed, the winding should be thoroughly dried in an oven so that all moisture may be removed from the surface of the coil and insulation. Then apply a final coat of shellac and dry again.

An induction coil which has been treated in this manner will always function uniformly. Damp, muggy weather will not affect it in the way that such weather affects so many of the cheaply-built receivers.

The use of enamelled wire in the construction of radio receivers is ill advised. A double covered wire—either silk or cotton—is recommended.

Tap leads should not be jumbled into a bunch. Keep them separated and short as possible.

BY THE WAY---

Entire Island Disappeared During Night

Islands, in some instances, are a very uncertain kind of real estate. Twelve years ago an island off Salvador, in the Ilopango lagoon (Central America), suddenly began to sink. Boats carried off a good many of the inhabitants, but there were not enough for all, and 170 men, women and children were drowned when this patch of what had been supposed to be terra firma slid into the depths. The catastrophe occurred in the night, and in the morning there was no sign of the island.

Oceanic islands have a way of popping up and down now and then. Not many years ago a brand new one made its appearance near the volcano group in the Pacific, amid a tumult of the sea and great clouds of ashes and steam. When the disturbance had subsided, it proved to be nearly three miles in circumference, and the highest part of it was 480 feet above the waves. The Japanese landed on it when it was cool enough, raised their flag upon it, and called it Nii Shima. Whereupon, it proceeded to melt like sugar in a teacup, and at last accounts, it was only a few feet above sea level.

Handell, Alone, Ordered Meal for Three

Many great musical composers had exceptionally large appetites. When Handel dined alone at a restaurant he generally took the precaution of ordering a meal for three. Once, on asking, "Iss de tinner retty?" at a tavern where he was little known, he was told, "As soon as the company comes," and he astonished the waiter by seating himself with the remark, "Den prink up de tinner—I'm de company."

Handel, always voracious, delighted in dining alone, and was known to consume a meal that would have satisfied five ordinary appetites.

"Tennis Court Oath" Taken in France, 1789

The "Tennis-Court Oath" was a solemn oath taken by the members of the national assembly of France in 1789, to the effect "that they would continue to meet for the dischrge of business wherever circumstances might require, until the constitution of the kingdom had been established upon sound and solid foundations."

The oath derived its name from the royal tennis court at Versailles, where the assembly met on that occasion, admission to the hall of the Menus Plaisirs having been refused them by Louis XVI.

What is Meant by Term "The Reformation"

"The Reformation" is the name given to the great religious revolution of the Sixteenth Century, which resulted in the establishment of Protestantism throughout a great part of western Christendom. Although the Reformation originated during the Renaissance, it did not assume definite shape until 1517.

The Reformation achieved its greatest success in Germany, Switzerland, Holland, Denmark, Sweden, Scotland and England. In Spain and Italy it was crushed by the Inquisition; in France it gave rise to the Huguenot Wars; while in Bohemia and parts of Germany its development was greatly retarded by the Thirty Years' War.

WEDDING RINGS.

Wedding rings consisting of slender bands of sapphires, emeralds or pearls, mounted in platinum, are quite as popular as the diamond band.

HOME CIRCLE

THE ROAD TO LONG AGO

By James J. Montague

Often, while I hear the stories that a Little Fellow tells,
Of a land of summer sunshine, singing brooks and quiet dells,
Where there's neither work nor worry and one listens all day long
To the crooning of the crickets and the robin's nesting song,
I'm reminded as he chatters, with his eager eyes aglow,
That this land was my own country, in the time called long ago.

From the hilltop which he fancies that his feet were first to tread
I have heard the mother robin call her children home to bed;
I remember how the crickets stilled their song when I drew near,
So I never could discover if they sang by note or ear.
Sometimes I heard fairy voices in the rustling maple tree,
But however hard I hunted, not a fairy could I see.

There were bears in my own country, so it wasn't safe to roam
When the woods were filled with shadows very far away from home.
Quite a wicked little goblin lurked beside the river's brim,
And the better part of valor was to keep away from him.
Still the sun seemed always shining through the long and pleasant day,
And I wonder rather often why I ever came away.

I would like to journey back there from this world of cares and men,
And to wander through the woodland and beside the brook again,
I would like to hunt those fairies, for the frost is on my brow
Meaning years and haply wisdom, and I'd surely find one now.
Countless times I've dreamed about it, but I've come to learn at last
That all travel is forbidden on the pathway to the past

Broadmindedness in regard to religious matters is a mighty fine thing. There is nothing as narrow and bigoted as the man who says another man is not as good as himself just because he has a difference of opinion in regard to religion.

But it seems that increasing broadmindedness has come to mean a laxity in regard to religious matter which is really quite appalling. Our educational curriculum has been completely stripped of any kind of religious observances. People will say this because of differences of belief, but there are certain things which are common to every religion and which could easily be included in the daily regime of the school. At the present rate children will soon be in total ignorance of the history of the Ten Commandments. And they will undoubtedly tell you that the sermon on the Mount was preached by Billy Sunday.

Another phrase of this laxness in religious matters is seen in the increasing number of people who baldly proclaim that they "do not believe in anything." Perhaps we should not say "baldly" for it does not take any great amount of courage to make this statement now. Ten years ago perhaps, but now the speaker is gladly joined by a bunch of kindred spirits who congratulate him on his courage to speak his mind. He begins to think himself an extremely clean fellow. But he is not the least bit original. Bob Ingersoll spoiled his chance for that.

The Bible has stood the test of centuries and those believe it will not be disturbed by this surface ripple in religious thought.

The world likes a good loser. It looks with favor on the man who smiles when things go wrong and courageously makes a fresh beginning. It's a good quality to cultivate, but don't carry it to the point where you acquire the losing habit.

Many a man's failures are his stepping stones to success. Do not waste too much time regretting the mistakes for it is by mistakes that we learn.

If you cannot have the best, make the best of what you have.

CHECKING UP

A well known sales manager tells the story of a colored boy who walked into a drug store and asked the druggist if he could use his telephone. This is what the druggist heard:

"Hello, is dis Mistah Johnson' residence"—"Is Mistah Johnson theh?"—"Mistah Johnson, Ah heahs is how yo is needin' a boy to look after you cyar and drive yo cyar?"—"You says yo already has a boy?"—"Is de boy givin' you satisfaction?"—"Yo say he am givin' yo puffect satisfaction?"—"All right, Mistah Johnson, Good-bye."

The boy hung up and the druggist said to him: "Boy, are you looking for work? I am looking for a boy to help in the store." "No, suh, I'se not lookin' fo' wuk—I wuks fo' Mistah Johnson; I'se jst been checkin' mahself up."

A CUPID'S COURT.

HAMMONTON, N.J., Aug. 25.—(Canadian Press.) — Cupid's court has resumed sessions, and eight persons are matched.

SWEDEN WILL VOTE ON A LIQUOR ISSUE.

STOCKHOLM, Aug. 24.—(Canadian Press).—Swedish people next Sunday will give their decision at the polls for or against prohibition. Advocates of both sides are displaying tremendous energy.

Big League Games - Local And District Sport News Of Interest

SKEETERS MARK ANOTHER DEFEAT AGAINST TORONTO

Tris Speaker Injured — Tillie Walker Knocks Out Thirty-First Home Run.

INTERNATIONAL.

Jersey City 3—Toronto 1.

TORONTO, August 25 (Canadian Press). — A pitching duel between Thompson and Hanson was broken up in the ninth inning here yesterday, when Stupp dropped Lucey's fly ball and two runners scored the winning tally for Jersey City by 3 to 1. It was the third straight victory for the visitors. Score:

Jersey City	100000002	3	8 1
Toronto	000100000	1	7 2

Hanson and Dehaney; Thompson and Fisher.

Baltimore 7—Rochester 2.

ROCHESTER, N.Y., August 25 (Canadian Press). — Baltimore defeated Rochester here yesterday in each end of a double-header, winning the first game by 7 to 2 and the second game 5 to 3 in ten innings. Parnham held the locals safe at all stages in the opener, while Keenan was hit hard. Frank outpitched Hughes and Blake in the second. Scores:

Baltimore	001104010	7	11 0
Rochester	000000011	2	6 2

Parnham and McAvoy; Keenan, Cox and Lake.

Baltimore 6—Rochester 3.

Baltimore	0001010103	6	11 3
Rochester	0010001100	3	7 2

Frank and Barry; Hughes, Blake and Sanberg.

Reading 3—Syracuse 2.

SYRACUSE, N.Y., August 25 (Canadian Press). — Fred Thomas' home run in the ninth, with Gatz on first, decided a battle between Southpaws Martin and Stewart in the visiting pitcher's favour, Reading winning yesterday's game 3 to 2. Score:

Reading	001000002	3	7 3
Syracuse	000000110	2	7 1

Martin and Tragresser; Stewart and Niebergall.

Newark 2—Buffalo 0.

BUFFALO, August 25 (Canadian Press). — Newark shut out the Bisons in the last of their series 2 to 0. Luke Barnes had perfect control of the ball, the herd being unable to bunch hits off his southpaw delivery. The Bears won in the very first inning, when Dye fell in getting under Wigglesworth's fly, which went for two bases, and eventually won the game. Score:

Newark	200000000	2	8 1
Buffalo	000000000	0	8 0

Barnes and Devine; Fisher and Urban.

AMERICAN.

St. Louis 13—Boston 2.

BOSTON, August 25 (Canadian Press). — St. Louis made 20 hits yesterday off three Boston pitchers, and won its third straight game here, 13 to 2, retaining the League lead for the start of the series with the Yanks to-day. Sisler made four hits out of six times at bat. Score:

St. Louis	360100030	13	20 2
Boston	000000110	2	6 3

Kolp and Severeid, Billings; Karr, Ferguson, Piercy and Chaplin.

Washington 1—Chicago 0.

WASHINGTON, August 25 (Canadian Press). — Washington scored a shut-out victory over Chicago yesterday, 1 to 0, in the final game of the series. Johnson was effective in the pinches, with poor support, while two singles, bunched with a stolen base and a wild pitch, lost Blankenship the game. Score:

Chicago	000000000	0	5 0
Washington	01000000x	1	4 3

Blankenship and Schalk; W. Johnson and Picinich.

New York 7—Cleveland 3.

NEW YORK, August 25 (Canadian Press). — The New York Americans came out of their two-day batting slump yesterday, and defeated Cleveland in the last game of the series, 7 to 3. The Yanks hit Morton hard and brought about his retirement by bunching four hits for three runs in the sixth inning. Speaker and Wood collided while going after Schang's fly in the first inning, Speaker being painfully spiked on the left leg. He had to be assisted off the field by two fellow-players. Score:

Cleveland	020000010	3	7 2
New York	11010301x	7	12 0

Morton, Mails and O'Neil; Jones and Schang.

Detroit 11—Philadelphia 8.

PHILADELPHIA, August 25 (Canadian Press). — Detroit made it three out of four from Philadelphia yesterday by winning the final game of the series, 11 to 8. Detroit made 15 hits for thirty-two bases, including Heilmann's homer, which cleared the left field bleacher wall.

Tillie Walker made his thirty-first home run of the season, and was robbed of another in the fourth when Veach plucked his drive out of the bleachers. Score:

Detroit	102410102	11	15 1
Philadelphia	210002300	8	13 0

Johnson, Olsen, Pillette and Bassler; Harris, Ogden, Rummell and Perkins.

NATIONAL.

Chicago 4—Brooklyn 1.

CHICAGO, August 25 (Canadian Press). — Alexander held Brooklyn to four scattered hits yesterday, while Chicago bunched seven of its nine hits off Mamaux and Shriver, and won the final game of the series, 4 to 1. Terry's all-round playing was a feature. Score:

Brooklyn	000001000	1	4 0
Chicago	20000002x	4	9 2

Mamaux, Shriver and O. Miller, Deberry; Alexander and Hartnell.

New York 2—Cincinnati 1.

CINCINNATI, August 25 (Canadian Press). — The Reds outhit the Giants in the final game of the series yesterday, but Luque lost his game through wildness. Barnes was very strong in the pinches, and drove over the winning run with a single in the seventh inning. Score:

New York	000001100	2	6 0
Cincinnati	000010000	1	9 0

Barnes and Smith; Luque, Keck and Wingo.

Pittsburgh 10—Philadelphia 4.

PITTSBURGH, Pa., August 25 (Canadian Press). — Brown, recruit twirler, won his second game within a week for Pittsburgh, defeating Philadelphia 10 to 4 yesterday. The Phillies' defence was as loose as ashes. Williams got a double, a triple, and a home run. Score:

Philadelphia	100001110	4	12 2
Pittsburgh	02501200x	10	12 2

Winter, G. Smith and Henline; Brown and Schmidt.

Boston 12—St. Louis 11.

ST. LOUIS, August 25 (Canadian Press). — Aided by errors, particularly one of Blade's two, which allowed them to score nine runs in the last three innings, the Boston Braves yesterday defeated St. Louis 12 to 11. The winning run was a homer by Gibson in the ninth. Score:

McNamara, Watson, Marquard, Braxton and Gibson; Pfeffer, North, Barfoot, Sherdel, Doak and Ainsmith.			

Big League Standings

INTERNATIONAL.

	Won.	Lost.	P.C.
Baltimore	93	37	.715
Rochester	77	54	.588
Buffalo	76	60	.559
Jersey City	72	60	.545
Toronto	64	69	.481
Reading	56	76	.424
Syracuse	50	83	.376
Newark	42	91	.316

AMERICAN.

	Won.	Lost.	P.C.
St. Louis	72	49	.595
New Yorp	71	49	.592
Detroit	66	56	.541
Cleveland	63	60	.512
Chicago	59	62	.488
Washington	57	63	.475
Philadelphia	49	68	.419
Boston	45	74	.378

NATIONAL.

	Won.	Lost.	P.C.
New York	71	46	.607
St. Louis	66	51	.568
Chicago	66	53	.555
Pittsburgh	64	53	.547
Cincinnati	64	56	.533
Brooklyn	56	60	.483
Philadelphia	40	71	.360
Boston	38	76	.333

TODAY'S GAMES

INTERNATIONAL.

Jersey City at Toronto.
Newark at Buffalo.
Baltimore at Rochester.
Reading at Syracuse.

AMERICAN.

Chicago at Philadelphia.
Detroit at Washington.
Cleveland at Boston.
St. Louis at New York.

NATIONAL.

Philadelphia at Chicago.
Brooklyn at Pittsburgh.
Boston at Cincinnati.
New York at St. Louis.

A GOLF HAZARD

"Pa," — said young Thomas, "What's a golf hazard" "Some of the stuff that's handed around in the locker rooms son."

SAILINGS

FROM MONTREAL AND QUEBEC.

Aug. 30—Minnedosa ..... Southampton Antwerp
Sept. 1—Montclare ..... Liverpool
Sept. 5—*Empress of France ..... Cherbourg Southampton, Hamburg
Sept. 7—*Empress of India ..... Glasgow
Sept. 8—Montrose ..... Liverpool
Sept. 9—Tunisian ..... Glasgow
Sept. 12—Empress of Britain* ..... Liverpool
Sept. 13—Melita ..... Southampton, Antwerp
Sept. 15—Victorian ..... Liverpool
Sept. 16—Corsican ..... Glasgow
Sept. 19—*Empress of Scotland ..... Cherbourg, Southampton, Hamburg
Sept. 22—Montcalm ..... Liverpool
Sept. 23—Metagama ..... Glasgow
Sept. 27—Minnedosa ..... Southampton, Antwerp
Sept. 29—Montclare ..... Liverpool
Oct. 3—Empress of France ..... Cherbourg Southampton, Hamburg
Oct. 6—Montrose ..... Liverpool
Oct. 7—Tunisian ..... Glasgow
Oct. 10—Empress of Britain* ..... Liverpool

*From Quebec only.

Apply to Local Agents or
H. B. BEAUMONT, Gen. Agt. Pass. Dept., 1 King Street East, Toronto. Adelaide 2108.

CENTRAL LEAGUE GAMES TO-MORROW

Lindsay at Peterboro.
Belleville at Cobourg.
Bowmanville at Port Hope.
Leaside at Oshawa.

ADANACS LEAD IN SECOND SCHEDULE

Victory Over Holy Name Last Evening Gave Them the Edge in Junior City League.

One of the fastest and best games in the Junior City League at Riverside Park last evening resulted in a 1 to 0 victory for the Adanacs over the Holy Name Society, and placed the Adanacs safely in the lead for the second half. Both teams showed up with practically errorless ball and staged some of the most spectacular fielding seen in some time.

Shaughnessey who did the twirling for the winners won his own game when he banged out a three abse hit to score C. Turner who got a life on one of the few errors of the game.

While practically every man on both teams played stellar ball the work of Hensley at short stop for the Adanacs and Jim Hall in the field for the Holy Name was exceptionally good. Hensley accepted five difficult chances without a slip, while Hall plucked off four good catches out of the air.

Both McPherson, who was on the mound for the Holy Name and Shaughnessey for the Adanacs turned in good games. Twice McPherson retired the side via the strike out route and on one occasion Shaughnessey fanned three after two men were safe on the runaways.

The players were:

Adanacs— Shaughnessey,p; Wilgar, c; "Hip" Hardill, 1b; Batten, 2b; McLean, 3b; Hensley, ss; J. Turner, lf; J .Hardill, cf; C. Turner rf.

Holy Name—McPherson p; Halliday, c; Miller, 1b; Scates, 2bb; Malloy, 3b; Roddy, ss; Hall, lf; Jones, cf; Holland rf.

Score by innings:

Holy Name	0000000 — 0
Adanacs	001000x — 1

Umpires—LeBarr and Picard.

MOUNT PLEASANT LOST TO OMEMEE

OMEMEE, Aug. 25—In a C.M.E. league game played yesterday between Omemee and Mount Pleasant at Omemee the home team won by a score of 6 to 1. It was a good game of baseball. J. Boyd handled the game to the satisfaction of all concerned. The teams lined up as follows:

Mount Pleasant—H Jamieson, p; G. Adams, c; McDowell, rb; G. Shields, 2b; B. Lowes, 3b; N. Fee, ss; E. McLean, rf; Ira Lows lf; H. Bland, cf.

Omemee—C. Pogue, p; R. Brians, c; E Corneil, 1b; F Bowker, 2b; A. Brians, 3b; S. Clemett, ss; C. Mackey, rf; R Corniel, lf; A. Kennedy, cf.

THE GOOD SPORT

One who wins honestly. Loses cheerfully. Hopes increasingly. Differs fairly. Accepts praise modestly Meets all mankind smilingly. Works as hard as he plays.

Twin Brother Pugilists

LEFT: BENNIE HAHN—AND HIS TWIN BROTHER, BERNIE.

The Hahn Twins are not generally known in fistic circles, although Bernie, the flashy bantam, has punched his way to a contender's place in the championship glare.

Bernie own a large farm and turbulent West Virginia, and while Bernie fights out of Wheeling he resides in Wellsburg, within a few miles of the recent mine war at the Cliftonville (W. Va) mines.

Bernie owns a lareg farm and really has spent some time as a true rustic, but Brother Bennie, is the genuine farmer. Still, he finds time on the side to aid Bernie in his training though he himself never has considered the professional side of the arena.

While the two are twins, Bernie has an edge in weight and does the most of his battling at the 122-pound mark at 3 o'clock. Bennie is a 119-pounder and despite the lure of the ring, as painted by Bernie, does not have the inclination to take it up as a means of livelihood.

Hahn battled Patsy Brannigan, veteran bantam, at New Castle, the fight being postponed for over four hours while an electrical storm played havoc with the lighting plant. The bout got under way at 1.15 a.m. and Hahn bunched out an easy win over the old-timer who was game and kept coming.

MILLBROOK AND BETHANY BATTLE TO A TIE SCORE

Darkness Put An End to Fast Game at Bethany With the Count 6 to 6.

GOOD FIELDING.

"Doc" Hamilton's Bethany hustlers kept Millbrook away from the Cavan-Emily - Manvers baseball championship by holding "Pop" Edmunds scrappy crew to a 6-6 count at Bethany last evening. Millbrook won first half, and a victory over Bethany would have given them the second half and the bunting. Bethany now has a chance to tie Millbrook, but in order to do so must defeat both Mount Pleasant and Omemee and win against Millbrook, last evening's game bringing no decision, being called at the end of the seventh on account of darkness.

The teams put up an exciting battle, Millbrook taking an early lead, getting a run in the first and a pair of tallies in the second, while Bethany failed to get him. An error at first and two two-baggers gave Bethany two runs in the third, to which they added a trio of counters in the fourth after two were gone. Bethany looked to have the game by a good margin when a sixth run came in the fifth. Millbrook, however finished strong after two were out in the sixth, getting three runs and tieing the score. The teams were retired in order in the seventh, Ryley, the Bethany heaver doing his part well by fanning H. Nattress and Sayles.

Went Atfer "Jake"

The players were working at high pressure and the visitors were inclined to dispute umpirial decisions at the bases. Base-umpire Solomon had a stormy passage in the fourth after calling Sisson safe at second, Millbrook players surrounded the umps but he won the "bout."

Some sterling fielding performances were turned in by the opposing camps, the work of McCartney at short for Bethany being prominent.

Bethany sent Bruce Ryley to the mound and he performed in good style, while Millbrook pinned their hopes on Ross Edmunds. The two flingers engaged in an interesting duel, and for the most part were able to keep the hitting scattered Edmunds was hurt going into the plate in the first.

Visitors Start Early

Leading off for Millbrook C. Nattress was safe when Johnston, with the sun in his face, failed to handle the grounder. Nattress was forced at second by Richards. Johnstond erred again on Edmund's grounder, and Richards who had stolen second scored on McCrory's single. Edmunds was caught at the plate on Johnston's throw off Russell's tap. With two on, H. Nattress grounded through Johnston but McCartney by quick work got the ball and stopped McCrory going into third.

For Bethany. Sisson was safe when the pitcher failed to handle an easy chance. T. Staples and Lang fanned and Ryley flew to C. Nattress.

Sayles hit, only to be forced at second by Needler. Lancashire singled, and the pitcher threw out C Nattress, Richards poled out a long single, scoring Needler and Lancashire.

Arnott hit for a base and went out at second following McCartney's grounder to Edmunds McCartney went out when hit going to second by C. Staples' grounder. Johnston was thrown out by Edmunds.

Millbrook were retired in easy fashion in the third, Tom Staples lending a hand by going back and taking Sayles' foul fly.

Bethany scored two. Bigelow got a life when Sayles dropped the ball. Sisson fanned. T. Staples doubled, Lang fanned but Ryley shot a hot one into middle field, scoring Bigelow and Staples. Lancashire misjudged the ball went through him. Bethany fans called for more runs but Arnott ended the frame, being retired by Edmunds.

Millbrook got the first two batters on but the top of the batting order failed to land the punch. The ball got away from Sisson when McCartney fielded Needler's biff. Lancashire drew a single. C. Nattress fouled out to T. Staples. McCartney took Richards' fly and Edmunds popped to Ryley.

Bethany took the lead in their half of the fourth. McCartney singled and was caught stealing. C. Staples was passed and Johnston hit. Bigelow was thrown out at first and when Sisson sent up a high fly over short, and Millbrook infielders allowed it to drop, C. Staples went home. Tom Staples scored two more runners with his single. Lang fanned.

Millbrook went out in a row in the fifth, but Bethany scored one, when Arnott got home, after his hit, a steal, a wild pitch and McCartney's infield out.

Sayles was thrown out by Ryley and Sisson took a line drive from Needler. McCartney was playing deep, and Lancashire beat out his grounder. He stole second and third and scored when C. Nattress sent a grounder to short and beat it out. Richards doubled to the hay area in right, and Edmunds singled, two more runners getting in, making the score a tie. McCrory ended it with a fly to short.

Russell starting the last frame for Millbrook popped to short. H. Nattress and Sayles fanned.

For Bethany, Ryley flew out to Edmunds, Arnott lined out to Sayles, who also took McCartney's fly. The game was then called.

The scoring summary:

Millbrook	AB	R	H	O	A	E
C. Nattress, rf	4	1	1	1	0	0
Richards, 2b	4	2	2	3	3	0
Edmunds, p	4	0	1	1	4	1
McCrory, c	4	0	1	5	1	0
Russell, lf	4	0	1	0	0	1
H. Nattress, 3b	4	0	0	1	0	0
Sayles, 1b	4	0	1	8	0	1
Needler, ss	3	1	0	1	1	0
Lancashire, cf	3	2	3	0	0	0
	34	6	10	*20	9	3

*McCartney out hit by batted ball.

Bethany	AB	R	H	O	A	E
Sisson, 1b	4	1	1	6	0	1
T. Staples, c	4	1	2	7	0	0
Lang, rf	4	0	0	0	0	0
Ryley, p	4	0	1	1	3	0
Arnott, cf	4	1	2	0	0	0
McCatrney, ss	4	0	1	6	1	0
C. Staples, 2b	2	1	2	1	2	0
Johnston, 3b	3	1	1	0	1	2
Bigelow, rf	3	1	0	0	0	0
	32	6	10	21	7	3

By innigns:

Millbrook	1200030 — 6
Bethany	0023100 — 6

Two base hit—Richards. T Staples, Ryley. Struck out—by Edwards 5; by Ryley 4. Base on balls—off Edmunds 1. Left on bases—Millbrook 7; Bethany 6. Wild pitch—Edmunds. Umpires—A. C. Kay at the plate and J. J. Solomon at the bases.

GAMES SCHEDULED FOR GIRLS' LEAGUE

Schedule Announced For the Next Two Weeks, With More to Follow.

The following schedule has been arranged for the Girls' Soft Ball League. All game are to be played at Central Park unless otherwise indicated and will start at 6.15 o'clock Further games will be arranged later.

August 25—Colonial vs Y. Tigers.
August 28—Colonials vs C.G.E.
August 29.—Brinton vs Quakers.
August 30—Y. Tigers vs Lakefield at Lakefield. Bonner Worth vs Auburns.
September 1.—Lakefield vs C.G.E.
September 2—Bonner Worth vs Quakers,
September - Brintons vs Colonials.
September 6—Auburns vs —Colonials. Bonner Worth vs Lakefield, at Lakefield.
September 8—C.G.E. vs Brintons.
September 9—Y. Tigers vs Auburn.

PETES UP AGAINST LINDSAY GREYBIRDS

To-Morrow's Game Expected to Be One of the Fastest and Best of the Season.

The game with Lindsay tomorrow, the last Saturday game on the home diamond, is expected also to be one of the best. The Petes and Lindsay have been running neck and neck right through the second half of the schedule and are now tied for third place. Both still have a chance, though a slim one, to go into first place for the second section, but to do so must win tomorrow's game. Since both can't win, one will be out of the running entirely, while the other will have a chance to go higher, depending on the results of the other games on the schedule.

Belleville and Cobourg, the two teams that are ahead of Peterborough and Lindsay, also play tomorrow, and if Belleville wins Cobourg will be on even terms with the winner of the Lindsay-Peterborough game. If Cobourg wins Belleville and Cobourg will be in a tie for first with the winner of the game here in the next position.

Heckman will be on the mound for the locals and either Oulette or Allen for Lindsay. Allen has made three starts against the Petes this summer and has lost twice, being relieved by Oulette in each case. His last start he won, handing the Petes their only shut-out of the season. Every game with the Greybirds has been a battle from start to finish, and tomorrow's game is not expected to be any exception to the rule.

The game will start at 3 o'clock sharp.

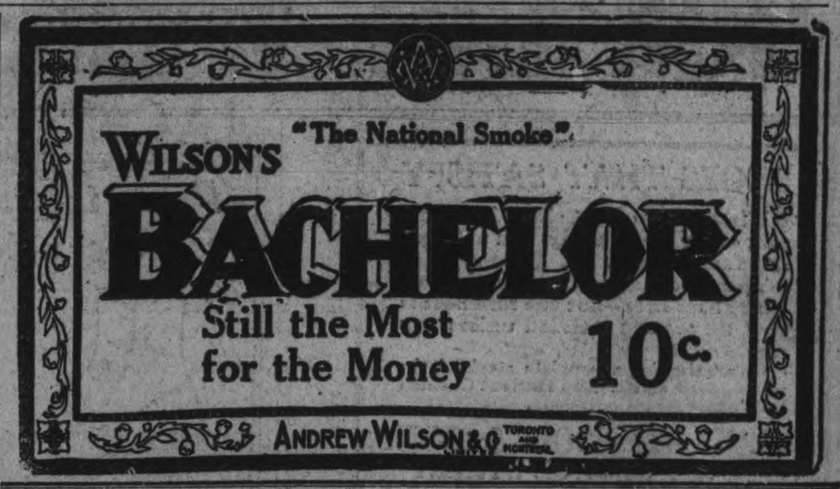

Diamond Dust

Stan Hensley, the Adanac brilliant stop, gave a wonderful exhibition of fielding in yesterday's Adanac-Holy Name game. He handled several chances without a slip, a couple of them being spectacular.

* * *

There seems to be a fatality attending the ninth straight victory for a pitcher. Bush, Mays, Shocker and Babe Adams reached that figure last season and each of them took a thrashing the next time out. Wednesday Bush's effort to make it ten in a row encountered earthquakes and eruptions.

When Tris Speaker, who is a favorite wherever he goes, loomed up to bat in New York, the crowd gave him a robust welcome. The fans didn't withdraw their approval from him entirely when he responded by poking the ball into the upper stand, but a shade of sadness and reproof tinged their acclamation.

* * *

We have yet got to see Jimmy Hall of the Holy Name miss one. Yesterday's game was no exception of his past performances, for he pulled down four lovely catches in left field.

* * *

Owing to an error in the Central League standings as published last evening the local team was credited with second position instead of third. Cobourg holds second place with five victories and three defeats while Peterboro and Lindsay are tied for third with five victories and four defeats.

* * *

The Lindsay-Peterboro game will start tomorrow afternoon at 3 o'clock sharp.

* * *

Roseveir and Barnes are on the schedule for the umps tomorrow.

* * *

Apparently all an opposing manager has to do to beat Toronto is to announce that a left-hand pitcher is to face the Leafs. That pretty nearly settles it.

Lakefield's 8 to 6 victory over Otonabee last evening put Lakefield in the lead for the second half of the East Peterboro League schedule.

* * *

New York and Cincinnati played a game yesterday in which no errors were scored against either team. A feat which is seldom accomplished.

Football

The following C.P.C. players have been asked to be at the Oval Saturday afternoon at 2.30 o'clock. Shaw Curtis, B. Downer, Briley. Follis, Lasenby, Bradbury, Rickard, Bryette Clark, Hotstone Davis, Murduff and Batley.

M. AND O. LEAGUE.

Thursday's scores:

London 11; Flint 6.
Kitchener 8; Port Huron 5.
Hamilton 8; Bay City 3.
Saginaw 13; Brantford 2.

To-day's games:

Hamilton at Bay City.
Brantford at Saginaw.
Port Huron at Kitchener.
London at Flint.

Goodyear Tires

of 3 different types and prices now available for

Fords, Chevrolets & Overlands

More people can own Fords, Chevrolets & Overlands Those who own them can afford to drive them more BECAUSE – these Goodyear Tires at today's prices provide a cost-per-mile lower than heretofore possible

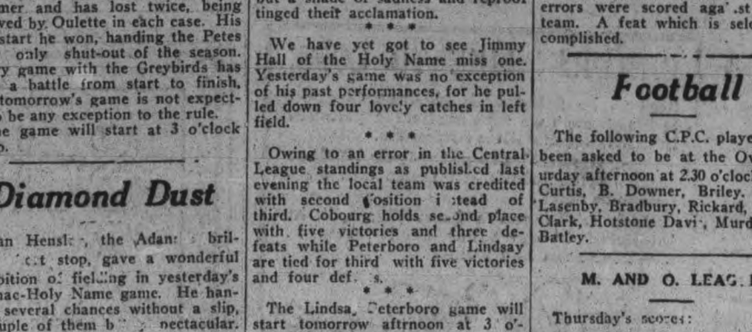

"All-Weather"- Tread-Fabric 30 x 3½

All-Weather Tires are All-Wheel Tires — rough and tough to resist skidding through thousands of miles.

Made in Canada in increasing numbers for over ten years. The most used 30 x 3½ tire in the world.

$15.00

"Non-Skid"- Tread-Fabric 30 x 3½

This Goodyear Tire has been tested on hundreds of thousands of cars in the United States and Canada. Introduced here a year ago, it quickly assumed leadership among the lower-priced tires. Non-skid trend of heavier-tal bars with sturdy rib in the centre — Cross-Rib. Full Goodyear quality—husky construction —the most durable tire in its price class.

$12.00

"All-Weather"- Tread-Cord 30 x 3½

Gives Ford, Chevrolet and Overland owners Goodyear Cord economy and Goodyear Cord comfort previously enjoyed only on larger cars.

Reduces depreciation and fuel consumption. Has the famous, rugged, All-Weather Tread.

$18.50

4000 selected dealers sell Goodyear Tires

The Goodyear Tire & Rubber Company of Canada, Limited

851

Capitol Entertainment

JACK HOLT
AND
BEBE DANIELS
—In—

"North of the Rio Grande"

Captured! By Its Whirlwind Sweep and Mighty Climaxes---That's What Happens to Everybody Who Sees This Action-Romance of the Great Southwest.

— ALSO —

LLOYD (HAM) HAMILTON
— In —
"ROBINSON CRUSOE"

PATHE NEWS | SCREEN SNAPSHOTS | SNUB POLLARD COMEDY

NO ADVANCE IN PRICES

Evenings 8 o'clock *Matinee Saturday 2.30 p.m.*

Sports

"SHUFFLIN 'PHIL" TRYING TO GET BACK IN THE FOLD

Lawyer Gathers What He Considers Important Affidavits in Fight to Reinstate Banished Pitcher.

Edward Lauterbach, attorney for Phil Douglas, continued his preparations yesterday for the fight to get the banished pitcher back into organized baseball. Following another lengthy conference with the former star of the Giants' pitching staff, the attorney announced that he had succeeded in gathering several affidavits that will have an important bearing on the case when it is heard either before Commissioner K. M. Landis or in the civil courts. No word had been received from Judge Landis yesterday in reply to the letter sent to Chicago on Sunday asking that the ruler of baseball grant a hearing to the banished player.

"I have been able to obtain several important affidavits," said Mr. Lauterbach yesterday, "and I expect to be successful in gathering some more important evidence in the case in the very near future. Some of the ones that I have already obtained are from persons who were present when Douglas was forcibly taken from the apartment of a friend and brought to a sanitarium, where he was confined against his will. These will go a long way toward proving that Douglas was not himself and that he could not have been in his right senses when he wrote the letters which brought about his expulsion from organized baseball.

"Other affidavits that I have obtained have to do with the telephone message that Douglas sent to Boston asking that the letter be destroyed. Douglas took this action as soon as he relized the full import of his hasty act. I am confident that when I have completed my collection of the necessary affidavits I will have plenty of evidence to prove beyond the shadow of a doubt that Douglas committed no crime and that he had no criminal intent in writing the letter.

"I anxiously watched for a letter from Judge Landis today in response to my communication sent to him on Sunday requesting a hearing for Douglas, but I have received no word from the Judge. Unless I get some sort of a message from Judge Landis by tomorrow morning I intend to send a telegram to Chicago asking him to reply to my letter at the earliest possible moment. I am waiting to hear from him before taking any definite action in the matter."

SARAZEN AND OUIMET WIN.

NEWTON, Mass., August 25 (Canadian Press). — Gene Sarazen, national open golf champion, and Francis Ouimet, former national amateur and open champion, defeated Walter Hagen, British open champion, and Joe Kirkwood, Australia, 7 and 2, in an eighteen-hole match at the Charles River Country Club yesterday.

Read the Want Ads.

RENDEZVOUS' NINE WON FAST GAME SOFT BALL

CHEMONG, August 25. — A fast game of soft ball was played here yesterday afternoon when the Rendezvous nine met the Park team and defeated them 8 to 7. A ' crowd was on hand and neither team lacked rooters. Speziale who was on the mound for Rendezvous, struck out 21 and allowed no hits, while Herb Bradburn disappointed 18 and allowed but 2 hits. Fred Jopling starred on the dance team while Overend led the Park fielding. The line-ups were:

Rendezvous — Sam Speziale p; Frank Buccini, c; W. Jopling, 1b; Fred Jopling, 2b; Fred Mirkrenz 3b; Gus Hay, ss; Telford, rf; Halpin, cf, Moore, lf.

Park — H. Bradburn, p; McClelland, c; McFarlane, 1b; T. Rutherford, 2b; Buddy Sage, 3b; Breyfogle ss; Al. Thor, rf; Lamb ; Overend, lf.

Umpire, Walter Smaill.

MAN HUNT IN IRELAND.

DUBLIN, Aug. 25.—A man hunt for De Valera is under way. Merciless suppression of the rebels is likely to follow Collins' assassination.

POSTPONED MEETING OF DAIL ERREANN

DUBLIN, Aug. 25 — (Canadian Press)—Postponed meeting of Dail Erreann will be held September 9th.

Little Lessons For the Golfer

(By George O'Neil)

I play the mashie only for full shots, with an almost square stance and the same swing that I use for wooden clubs. I use a shorter swing on the wood, however, than the most players do. On a windless day I play the mashie all the time in preference to the jigger and the back-spinner, and on a windy day I pick the mashie for what ordinarily would be a jigger distance. More and more judgment seems to be required in the selecti n of the right club, we now have so many efficient ones for good approaching.

In the illustration we have Mr. C. Hodgson, the fine British amateur who defeated Francis Ouimet in last year's British Amateur championship. In this Hodgson has swung a midiron which takes practically the same swing as the wooden en clubs. The midiron is the only iron that is so swung; the jigger, the stoppum and the mashie take the shorter swing with practically no wrist action.

(Copyright John F. Dille Co)

'WAY OUT OF THE WET

What's the "secret" the two Weismuller boys talk about, in explanation of their wonderful ability as swimmers?

They won't tell.

It appears, however, that it accounts for their extraordinary balance in the water. Its effect is to lift them higher out of the wet than anybody else, in these days, is able to get himself.

But they say the old Venetians knew this same "secret" about 1,000 years ago, and it enabled them to float around their little lagoon for whole afternoons at a time without moving arm or leg.

The art was lost and staid lost for centuries. Seemingly the Weismullers have re-discovered it.

FOOTBALL

The Ontario cup game between the Canadian General Electric and the representative of Brantford will be played at Riverside Park on Sept. 2nd.

C. G. E. will play an exhibition game with the Quaker Oats on Saturday at King Edward Park. Kick off at 3 p.m.

The players for Comrades for tomorrow's game with C.G.E. will be as follows: Goal, Saunders; back, Slaughter, J. Mitchell; half-backs, Wilson, Halliday, Grant; forwards, A. Mitchell, T. Griffin, Rusty Edgar, C. Bradley, J. Billingsley.

PRESENT AND PAST PROPERTY

(Continued from page 8.)

Rogers, where the Warne Drug Co. is now located. For some unexplained reason the assessment is placed at $500.00. Compare this with the basis for taxes to-day.

The store occupied by Mr. Moncour, druggist, was in the hands of Thomas Lannin, tinsmith, etc. Assessment at $3000.00. William Lech, (now Lech Bros.), for $3600.00. Oak Hall store, for $2300.00.

Recent Changes in Proprietorships

Of buildings erected in the last ten years, for commercial purposes the Neill and Turnbull buildings are fine examples. Both are of inside steel construction. Also the fine Barrie building and the Capitol theatre and the Royal theatre are quite in line with the best. Each has fine value from the real estate point of view, and are, we hope, remunerative, and deservedly so, in recognition of enterprise. We have a clear case of present day values in the change of ownership of premises in the block, west side of George Street between Hunter and Brocks Street. It is understood that the Examiner Office and the Trebilcock store have been acquired by the Examiner at about $15,000.00 each or $30,000.00 for both. The Trebilcocks, so to speak, turned out of house and home serenely, jog along the street and acquire the Moncur drug store and Oak Hall for $28,000.00. These prices fairly well establish the values for north of Hunter Street, and it is assumed the west side of the street is more desirable than the east side. The premises disposed of as above, and presently in the hands of the new proprietors, we may expect a renovation of the store fronts that will to some extent match those of the west side of the block, lower down, from Hunter to Simcoe Streets. It is doubtful if any city in Canada, large or small, can show a finer display of attractive fronts and window allurement than the range of stores from Turnbull's to the corner above. By the enterprise of the several proprietors these premises are kept lighted at night and the display, to the visitor, is most convincing that the merchants are fully up-to-date in beautiful store fronts, ample selections of goods and ability to cater to and serve the wants and needs of the city and its increasing population. And the east side of the street has entered on a generous rivalry of improvement of premises that will lend attractiveness to the commercial centre of the city.

—F. H. Dobbin.

LICENSE OFFICER VISITED A CLUB

Port Hope Guide Explains Why Golf is Such a Popular Game.

Port Hope Guide: We motored over to Cobourg this morning to offer our sympathy to the ball team and transact a little business. In passing the town hall we noticed Chief Ruse surrounded by a number of young men attired in white trousers and knickerbockers. Upon enquiry we learned why the game of golf is so popular, and this is a question that has bothered us for a long time. Golfers always tell you that it is one of the best forms of exercise and probably it is. But from what we learned this morning, the wonderful exercise is not much good without a stimulant and some of the Cobourg players have been paying more attention to the stimulant than they have to the game. Last week License Inspector Goodrich visited the Club House and found a quantity of liquor and also many empty bottles. The occupant of the house pleaded guilty to having liquor in a place other than his own residence and was fined $250 and costs.

At The Theatres

Capitol Entertainment

Those who long for the free open life of the plains will find much to interest them in the picture "North of the Rio Grande" which is now showing at the Capitol. Jack Holt and Bebe Daniels are heralded as the stars in this production but the average movie fan will agree that this particular cast is full of stars. The picture carries lots of action from start to finish and unlike many pictures staged under similar conditions is not over done. There is very little shooting and rough and tumble fights such as is usually present in productions of this character. The audience gets a real surprise when they discover that the "Black Rustler" is none other than John Hannon. How Hannon's daughter saves Velantrie from a rustler's fate makes a thrilling climax to a well balanced picture. "North of the Rio Grande" is a real cow country picture with lots of trick riding and cowboy exploits. Included in the cast are Alec Francis, Charles Ogle, Shannon Day, Will Walling and Jack Carlyle.

Lloyd (Ham) Hamilton in "Robinson Crusoe" provided a fun producer as a preliminary to the main picture. It is a clever piece of comedy and the large audience last evening was thoroughly appreciative of its merits. Hamilton as usual does some funny stunts. Other pictures that make up a well balanced program is the usual Pathe news, screen snapshots which gives the audience a peep behind the scenes at the big studios and a Snub Pollard comedy. The week-end Capitol program is well selected and will make a strong appeal to Peterboro theatre goers.

O.B.A.A. SUB-COMMITTEE HOLD SPECIAL SESSION

TORONTO, Aug. 25.—At a special meeting of the sub-committee of the O.B.A.A. held last night at the rooms of the Amateur Athletic Union, an appeal was heard from the Tweed Club, of the Trent Valley League, from the decision of the executive of that league with respect to the Madoc team having used a player named Davey who did not have an amateur card and who had not signed an O.B.A.A. certificate. It was proven to the satisfaction of the committee that the game, which was played against Tweed, was played under protest, and that Davey did not have an amateur card, and accordingly a resolution was passed throwing out all of the four games in which Davey had participated, he having played twice against Deloro and once against Belleville, in addition to the Tweed game, but this was the only one in which the Madoc team were the winners. The other matter in connection with the protest was left in the hands of the Trent Valley League, and Davey will not be allowed to participate in any more games in this league should any of them be replayed.

LARRY SEMON AT THE ROYAL; TO-DAY AND TO-MORROW.

ROYAL

Extra Special High-Class Programme at Royal Today

WILLIAM FOX PRESENTS TOM MIX IN

"For Big Stakes"

A Mystery Romance of the Range, in 6 Parts

A Great Vitagraph-Semon Comedy

ALBERT SMITH PRESENTS LARRY SEMON IN

"Dew Drop Inn"

Written and Directed by Larry Semon, in 2 Parts

SUNSHINE COMEDY

"Safe in the Safe"

—2 Parts

FOX WORLD NEWS —1 Part

MUTT & JEFF IN "FAST FREIGHT" —1 Part

Today's programme is one of the best ever seen here. Absolutely the best show offered anywhere at the prices.

AFTERNOONS 5c and 15c

EVENINGS 15c and 20c

(War Tax Included)

FANS PRESENTED TO ALL FREE OF CHARGE

At the ROYAL—To-night and To-morrow.

TOM MIX PUTS OVER ANOTHER SUCCESS IN "FOR BIG STAKES"

Last night, at the Royal Theatre, Tom Mix took a firm hold on his audience and swept it through a constant whirl of action and romance. This Fox picture, "For Big Stakes," tells of Arizona, plots and adventure of deeds worth doing, of one man in particular and of the girl he loves. Incidentally, if you have an appreciation for horses who display almost human intelligence, the performance of Tony, Tom Mix's horse, will delight you.

The personal work of Mix throughout the photoplay is up to his highest level. There are many strikingly forceful points in the progress of the story, but that which impresses itself most strongly on the imagination is the fine direction shown in the handling of a prairie fire. Rarely has a fire scene been so well done. Tom Mix does some remarkable shooting, some skillful rope throwing, and riding of the finest sort. In fact, a good description of this photoplay in one line would be: A forty-four calibre film that hits the bull's-eye.

The appeal of the story is almost universal. There is something in the picture to attract everyone.

TWO STAR SWIMMERS

JOHNNY WEISMULLER (CLOSE-UP—AND HIS BROTHER PETER (READY TO PLUNGE.)

MOTORISTS!
TIRE SPECIALS

30 x 3½ Heavy Non-Skids, Firsts. Guaranteed 5000 Miles.

$8.90

30x3½ Non-Skid Cords, Guaranteed 5000 Miles

$12.95

30 x 3½ Guaranteed TUBES, $1.65

Riverdale Tire Corporation Ltd.
446 George St., Peterboro. Phone 566
Canada's Largest Retail Tire Dealers.

Ford

The car with millions of satisfied owners.

The car which gives 100 cents value for every dollar invested.

Substantiated by the fact that this year there are more *Ford* cars being sold than any other year in history.

The car for which you can get *Genuine Ford* repair parts at *all* garages.

Easy terms if desired.

DUFFUS MOTOR SALES
COR. WATER AND CHARLOTTE STREETS
'Phones - - Office 1760, Service and Supply 1761

Come to Fair's First

Robt. Fair & Co., Ltd.

Saturday Bargains

$3.00 NAVY OR BLACK SERGE FOR $2.25 YARD
A very fine Botany-finished Serge. Specially suitable for the One-piece Dress. 54 inches wide.

$2.25 BLACK PAILETTE SILK FOR $1.69 YARD
100 Yards to go on Sale at this price. The quantity may not last all day. 36 inches wide.

$3.00 SILK TRICOLETTE FOR $2.39 YARD
Very fine weave and an excellent quality, 36-inch. Shades are Burnt Orange, Black, Jade, Henna, and Honeydew.

$3.00 SILK DRESS FOULARDS, $2.35 YARD
This season's novelty designs, 36-inch, mostly Blue shades.

HOUSEFURNISHING SPECIALS

75c and 85c Madras Muslin, 45-inch, yard 49c
$1.50 Plain White or Cream Opaque Window Shades, mounted on best Hartshorn rollers, each $1.35
$1.25 Casement Cloth, with insertion on both sides, some hemstitched and lace edges, 45-inch, for, yard 50c
20c Curtain Scrim, finished edges, yard 15c
$6.00 Heavy Upholstering Tapestry Materials, suitable for covering chesterfields, chairs, etc., 50-inch, yard $2.95
2, 3 and 4-Yard Wide Linoleum, best quality. Regular $1.10. Saturday, square yard $1.00
2-Yard Floor Oilcloth. Regular 60c, for, sq. yard 55c
$9.50 "Empress Josephine" Rag Rugs, 36 x 72 inches, in a wide range of colors, for, each $7.49

ENGLISH HOMESPUNS JUST ARRIVED
Many come in the Heather Mixtures for Fall wear. All-Wool. 56 inches wide. Priced at, yard $2.75

THE NEW FALL SUITS ARE HERE, AND ARE PRICED FROM $25.00 TO $40.00. SEE THEM TO-MORROW.

ALL-WOOL NAVY TRICOTINE SUITS, UP TO $40.00 YOUR CHOICE TO-MORROW AT $25.00

ALL OUR SUMMER DRESSES OF VOILE, ORGANDIE, SWISS MUSLIN, AND GINGHAM, THAT WERE $15.00, $12.50, $10.00 AND $7.50, TO GO AT HALF-PRICE

CANTON CREPE AND CREPE-KNIT DRESSES FOR AUTUMN WEAR ARE HERE ALREADY— PRICED AT $25.00 TO $39.00.

A FEW OF $1.50 WHITE REPP WASH SKIRTS TO CLEAR OUT AT 50c EACH

$5.00 ALL-WOOL BATHING SUITS, $3.50

STAPLE BARGAINS

65c Unbleached Sheeting, 72-inch, for, yard 45c
25c Pure Linen Roller Towelling, natural shade, 17-inch. Saturday ..... 5 Yards, $1.00
30c Bordered Check Glass Towelling, 22 inches wide. Saturday at, per yard 25c
$1.00 Union Huck Towels, hemmed ends, 17 x 34 inches. Saturday at, per pair 75c
20c Factory Cotton, 34-inch ..... 7 Yards for $1.00
$2.10 Unbleached Heavy Damask Tabling, 60-inch. Saturday at, per yard $1.75
40c Hemmed Pillow Cases, 40 and 42 inch, each 32c
Men's 35c Black Socks, all sizes, pair 25c
65c Hochelago Pillow Cotton, 42-inch, yard 55c
60c Best Quality Awning Duck, in Green, Blue, and Brown stripes, yard 50c

WASH GOODS AND HOSIERY

20c and 25c Lattice Coloured Wash Trimming in Insertions and Edgings, all to go at, yard 10c
30c Seersucker, for Dresses, requires no ironing, 27-inch —to clear at, yard 19c
Children's 25c to 40c White Balbriggan Drawers, sizes 14 to 32, for, pair 15c
Ladies' White or Black Cotton Hose, pair 25c
25c All-Rubber Coloured Bathing Caps, for, each 15c
Children's 35c Fancy Socks for, pair 25c

FRENCH PERFUMES.

French perfumes have been reduced in price, until they are practically within the reach of every woman. They come in bottles of every size and shape and with every type of decoration. Sachets, too, in all the favorite brands are obtainable.

SATIN AGAIN.

Satin-surfaced silks have returned to fashion's graces now that the draped gown is so thoroughly established as the fall favorite. They may be had in plain as well as in plaid, striped and brocaded effects.

IN EVERY CUP
THERE'S SATISFACTION
DRINK
JOHN'S
TEA
Delicious and Refreshing
162 Charlotte Street

CITY AND GENERAL

TAXI RATES CUT IN HALF

Special rate to Chemong of 25c per passenger at 11.45 a.m. and 5.45 p.m. Ring phone 278, Pulkinghorn's garage, 182 Hunter street.
26d 49 4535

DR. T. P. McCULLOUGH

Eye, Ear, Nose and Throat specialist, 166 Brock St. 'Phone 36W. dtf.

AUTO AND TAXI.

Reid's Auto and Taxi Service. Day or night. 'Phone 439. dtf.

TAXI LIVERY

Excellent equipment. Just added new seven passenger McLaughlin, now running—2 seven passenger cars. For good service telephone Herb. Stinson's Taxi Livery. 'Phone 480. dtf

AUCTION SALE.

On the market square, Saturday, August 2th, we will sell one good house, furniture, and everything on Saturday that the people bring in. So look out for it. F. J. Bullied, auctioneer. 2d47 5024

HARDWOOD SLABS.

We are now taking orders for cut twelve inch Dry Hardwood Slabs. This is splendid wood and good value. The Peterborough Lumber Co., Ltd., 163 Hunter street. 'Phone 545. 6d-48-4952

CARD OF THANKS.

I take this means of expressing my sincere thanks to Mr. and Mrs. N. Stabler for their untiring efforts during my sad bereavement; also to neighbors for floral tributes. H. H. Gelling.

AUCTION SALE.

Thursday, August 31st, of household furniture, etc., at the home of Mr. Jas. Rose, 718 Harvey street. Entire contents will be sold without reserve. Sale 1.30 p.m. W. J. Hancock, auctioneer. 3d26 28 30

NEW FALL STYLES IN MILLINERY

Ladies' ready-to-wear sport hats, latest styles, in attractive colored feathers, hats, also misses' and children's hats. See window display. A. V. Law & Co., 186 1-2 Charlotte street. 2d-48

THE COAL STRIKE.

WASHINGTON, August 25 (Canadian Press). — Negotiations between the anthracite operators and the mine workers to end the coal strike are expected by officials close to President Harding to be resumed with a week as a result of the overtures made by the administration.

TYPEWRITERS FOR SALE.

1 Underwood, used, but good, $50.00
1 Oliver No. 5, good shape..... $45.00
1 Empire, used, fair bargain.... $35.00
1 Monarch, overhauled $45.00
1 Oliver, second-hand, fair $30.00
All the above are in good, serviceable condition. New Ribbons with machine. Typewriters Cleaned, Overhauled, etc. — NELSON'S TYPEWRITER CO. 'Phone 229.

AUCTION SALE

Monday, Aug. 28th, at Mrs. John Vincent's, 549 Cedar street. I will sell the contents of a 6-roomed house, beds, chairs, tables, sideboard, sofas, blinds, dishes, tools and other articles.
Sale to commence at 1.30 p.m. sharp. F. J. Bullied, Auctioneer. 3d-48-5023

PETERPOROUGH MELODY CONCERT BAND AT FENELON FALLS

The above band is due at Fenelon Falls on the 26th and 27th. Just for the purpose of giving three instrumental and vocal concerts and also for the purpose of heading the parade of the I.O.O.F. in their Decoration Day anniversary. This band, which is making rapid strides towards the musical tastes of the public, should prove a big hit, under the able direction of Bandmaster Forde, and especially with the talent in vocal items which will accompany the band, on this occasion.

24 lbs. PASTRY FLOUR 85c

3 Tins Kippered Snacks 25c
7 Bars Overseas Size Palmolive Soap 25c
3 Bars Glycerine Soap 25c
3 Packages Handy or Snowflake Ammonia 20c
3 Packages Quaker Waxtite Corn Flakes 25c

Fresh Creamery Butter, lb., 35c
Fresh Eggs, doz. 22c
Pickling Spice, lb. 19c
Pure Black Pepper, lb. 23c
Mild-Cured Bacon, lb. 42c
Gunn's Pic-Nic Hams, lb., 25c
Vanilla Extract 10c
2 lbs. Pure Cocoa 25c
11 qts. Burbank Plums 60c
11 qts. Tomatoes 40c
Lipton's Tea, lb. 55c
1 lb. Magic Baking Powder, 25c
2 lbs. Fresh Dates 21c
3 pkgs. Corn Starch 25c
2 lbs. Icing Sugar 19c
10 lbs. White Sugar 73c

Lakefield Branch: Next Sterling Bank. Boyle's CASH & CARRY GROCERY. 168 Charlotte St. 69 Hunter St. E.

VANCOUVER WON LABOUR CONVENTION.

MONTREAL, August 25. (Canadian Press). — J. W. Wilkinson, of Vancouver, B.C., a prominent delegate to the Congress, was chosen as fraternal delegate to the 1923 British Trades Union Congress, defeating Narcisse Arcand, of Montreal, by a vote of 157 to 112.

Vancouver, B.C., also won the convention from London, Ont., by a sweeping majority, receiving 180 votes to London's 73.

Ottawa trailed third with 19.

The selection of Vancouver came as a huge surprise to the convention, and was effected by the solid support given by the Montreal delegates who had pledged themselves at Winnipeg convention to support the Coast city in 1923 as a return for the latter having retired in favour of Montreal for this year.

The executive was elected as follows:

Ontario—Chairman, Joseph Gibbons, Toronto; members: R. Heissell, London; Donald Dear, Ottawa; J. Lockwood, Sault Ste. Marie.

FIRE DESTROYS THE LONDON JUBILEE RINK.

LONDON, Aug. 25. — (Canadian Press). — Fire this morning completely destroyed the Jubilee Rink here and caused considerable damage to three or four houses in its vicinity. The damage is estimated at fifty thousand dollars.

ONE PERSON DEAD IN TERRIFIC STORM.

LOUISVILLE, Ky., Aug. 25. — (Canadian Press).—One person is dead, three seriously injured, and property loss estimated at about two hundred thousand dollars, was the total of a terrific storm which swept Louisville and Jefferson, Ind., today.

DE VALERA ACTIVE WITH REBEL FORCE.

LONDON, Aug. 25. — (Canadian Press).—De Valera has emerged from his hiding since the death of Michael Collins, and is reported to be active with a large force of rebels, says a Belfast correspondent of the Evening News.

Examiner Has Opening For a Jun. Reporter

The Examiner has an opening for a junior reporter. Applicants must be of good appearance, and possess necessary qualifications. Apply in own handwriting by letter only, and address communications to the City Editor, Examiner Office. 2d48

Phone 324 **PATTERSON'S STORE** Phone 324
CORNER GEORGE AND SMITH STREETS

CUT PRICES FOR SATURDAY'S RUSH !

OUR MOTTO:
SERVICE, QUALITY, AND LOW PRICES

MEAT MARKET

H. B. Steak, lb. 14c
Choice Round Steak, lb. 24c
Rumps Roasts, lb. ..... 15c up
Rolled Rib Roasts, lb. 25c
Rolled Plate Rib, lb. 17c
Boiling Beef, lb. .... 10c and 12c
Choice Shoulder Pot Roasts Beef, lb. ..... 14c and 16c
Finest Quality of Spring Lamb Leg Lamb, lb. 37c
Loins Lamb, lb. 34c
Stewing Lamb, lb. ..... 18c Up
Lamb Chops, B. .... 34c and 38c
Shoulders Lamb (we boned them), from, lb..... 28c to 34c
Extra Choice Veal and Pork At Special Cut Prices.
Sliced Mild Bacon, lb. 39c
Sliced Swift's Bacon, lb. 49c
Sliced Swift's Ham, lb. 49c

GROCERIES & SUNDRIES

Heinz Catsup 29c
H. P. Sauce 28c
Tiger Catsup 25c
Seedless Raisins, Special, lb. 23c
2lb. for 43c
Choice Fresh Eggs 23c
Best Bananas, lb. 10c
Good Tomatoes, basket ..... 35c, 40c, and 45c
Best Cooking Apples, peck ..... 15c, 20c and 25c
Yellow Bantam Corn, 2 Doz for 35c
60c Home Blend Tea, lb. 52c
Brooms, Good Quality, each ..... 39c and 45c

CASH AND CARRY PRICES FOR SATURDAY ONLY:

10lb White Sugar 79c
Best Bread 17c
Creamery Butter, lb. 37c
Sh. Wheat ..... 2 for 25c
Fancy Biscuits, lb. 23c

Patterson's Store Is At Your Service

ST. JOHN'S A.Y.P.A. ARE ENTERTAINED

Mr. and Mrs. G. H. Hutchinson Made Charming Hosts.

Mr. and Mrs. G. H. Hutchinson delightfully entertained the members of St. John's A.Y.P.A., at their summer cottage at Chemong yesterday afternoon and evening. The party motored out from town at four o'clock in the afternoon. Swimming and aquatic sport were indulged in until 6.30, when a dainty supper was served on prettily decorated tables set on the lawn. After supper, the guests enjoyed to the uttermost a variety of games and also tripped the light fantastic to very acceptable music. The party left for home at 10.30. x

The guests were:— Rev. Dr. Meyers; Messrs. Elmer Brown, Cecil Brown, Kenneth Brown, Reg. Brown, Fraser Watson, Eric Roberts, Richard Perry, Richard Carveth, Clifford Horn, Charlie Thirnbeck, Herbert Sills, Kenneth Secley, Fred Tomlinson, Archie Hood, George Coleman, Harold Hutchinson, Harold Crowe and Mr. Kelsey. Mr. and Mrs. J. B. Horn; Mr. and Mrs. W. H. Gibbs, Mr. and Mrs. W. Sindon; Mr. and Mrs. H. Devey; Mr. and Mrs. J. Bell. Misses Jean Horsefield, (President); Aloha Horn, Victoria Bell, Phyllis and Gertie Hood, Sybil Hood, Aileen Morgan, Mabel Watson, Lillian Farthing, Betty Smith, Grace Shepherd (Grimsby), Susan Duffers, (Toronto), Agnes Horsefield, Olive Brock, Burness Pidgeon, Verda Graham, Olive Hesselgrave, Florence Hutchinson, and Barbara Sindon.

A CO-PARTNERSHIP WITH EMPLOYEES BOOSTS BUSINESS.

This Principle Has Been the Foundation of Gigantic London, England, Establishment.

LONDON, Aug. 25.—(Associated Press).—At the mammoth establishment of "Lever Brothers, Port Sunlight," Lord Leverhulme has long demonstrated to the commercial world that it pays to treat employees well. The co-partnership idea has been the foundation of his gigantic business. He has just carried that idea a long step further.

Life insurance policies will be taken out by the company for every co-partner in the firm, from laborers to directors. The policies of ordinary members of the staff will be worth from £100 to a maximum of £1,000; those of foremen from £200 to £2,000, and those of managers from £400 to £4,000. A system of grading is to be instituted to determine the amount of the policy allotted to each person according to duty and efficiency will lead to promotion to a higher grade and an increase in the amount of the policy, while for insufficient or careless work an employee may be graded down.

Should an employee retire with the company's consent, the company will try to arrange that he continue to pay the premiums. In the event of an employee leaving in any other circumstances, the company will try to secure that the assured person, if he so desires, shall continue payments at the ordinary rates witnout medical examination.

Under the unemployment scheme the firm will pay a co-partner such a sum as, with all allowances from other sources, will equal half wages. Benefit will be paid on a similar basis in the case of sickness extending over a week. This benefit will run for four weeks, and its continuance will then be considered.

Lord Leverhulme, explaining the scheme to a meeting of the employees, who adopted it with enthusiasm, said that it was not something in place of wages. The payment of trade union rates of wages was the basis of the plan, but the idea of the new proposals was to reward and encourage diligence and efficient service.

"We feel," Lord Leverhulme added, "that there cannot be any greater stabilizing effect than that of removing the dread of unemployment and removing the possibility of dependents being left destitute in the case of the death of the breadwinner."

Lord Leverhulme spoke highly of the value of co-partnership. "The last two years of stress and strain that we have gone through in business have proved," he said, "that co-partnership is a sheet anchor in such a time. We may have adversity in the future, but I am certain that the co-partnership principle will come out triumphant and with flying colors."

SAYS RESTRICTED USE OF ALCOHOL IS NOT INJURIOUS.

American Doctor Advises That Temperate Indulgence in Liquor Decreases Death-Rate.

LONDON, Aug. 25.—(Associated Press).—All American doctors are regarded by foreign medical men as more or less expert concerning alcohol, both as regards the consequence of going without it altogether, over-indulgence and the various stages of inebriety betwixt and between.

Therefore, the assembled doctors at the meeting of the British Medical Association at Glasgow listened with great interest to what Dr. John T. MacCurdy, of Cornell Medical College, had to say about "alcohol in its relation to human economy."

Each one of us in varying degrees, he said, has the same difficulty in meeting the world as the unfortunates who demonstrate their incapacity dramatically. The 'normals" drugged themselves with cheap fiction, theatres and moving pictures; above all, they forgot themselves in social intercourse.

"When, however, a man is tired or oppressed with care," Dr. MacCurdy went on, "how can he forget his obsessing anxieties sufficiently to become social. If he be normal a small amount of alcohol will give the necessary relaxation. Conviviality is more important for the maintenance of our mental ability and effectiveness than we realize. Innumerable people are happier and therefore healthier because they indulge moderately in alcohol.

"We live in an imperfect world—imperfect largely because we have not yet gained the capacity to govern our own instincts. Alcohol is a crutch that man has discovered to help him with this disability."

Dr. MacCurdy dealt with what he called the "paranoiac group." In them, he said, a drink or two brought out quarrelsome and dangerous tendencies. They were apt to imagine slights and insults. Frequently they were women haters, and affected the company of men almost exclusively.

"These men are not well-adapted people, and rebel at discipline or authority. Drink brings these anti-social tendencies to the surface. As marriage makes the most persistent demand for social adaptation that we know of, many of these men begin to drink only after marriage.

"The innate rebellion at the bondage of marriage appears when alcohol has liberated their inhibitions. They become querulous, and beat or abuse their wives every Saturday night. Later, delusions and infidelity may appear, and eventually become fixed. Then the victim becomes certifiable, and is confined."

Sir James Barr, of Liverpool, continuing the discussion, said the main value of alcohol was social.

"People like myself," said Sir James, "take it because they like it. A great deal of social unrest is due to the high cost alcohol. I notice that cutthroats in Ireland and Russia are largely teetotalers."

Dr. C. Sullivan, Medical Superintendent of Broadmoor Asylum, said that "alcohol, as regards insanity, is a negligible factor."

Dr. M. Hindhede, of Copenhagen, discussed the effect of the severely restricted supply of alcohol on mortality in Denmark. The surprising result of the war-rationing system, he said, which included the restriction of alcohol, was not the reduction of the mortality rate, but the rapidity of the reduction. The most natural explanation of this seemed to be that the effects of alcohol were not limited to drunkards only. The death rate of the whole country dropped from 12.5 to 10.4 per 1,000, which was the lowest mortality figure that had ever been registered in any European country at any time.

DEATH.

DOWSON.— Died on Aug. 24th, Henry Roy Dowson, eldest son of Mr. and Mrs. W. H. Dowson, 186 Antrim street. Funeral announcement later.

MOORHOUSE — The death of Mrs William Moorhouse, took place last night, AAugust 24th.

Funeral from the home of her daughter, Mrs. Fred Holmes, 255 Reid street, Saturday, 3.30 p.m., to Little Lake cemetery.

New Fall Styles
Felts, Velvet, Feather Hats, and other pretty Models.
Prices Moderate.
The Vanity
212 BARRIE BUILDING
Miss S. E. McKinnon PHONE 1736J Miss L. A. Jobbitt

THREE PERSONS REPORTED DEAD IN CONFLAGRATION

MUSKOGEE, Okla., Aug. 25.—(Canadian Press).—Three persons are reported dead and a score injured and more than half the business district of Haskell, Okla, is in flames this morning. The fire is believed to have been caused by the ignition of gas fumes by a cigarette.

Social Calendar

Mr. and Mrs. W. J. Tranter, Chamberlain street, announce the engagement of their daughter, Lillian Irene, to Mr. Vivian S. Milburn of Smith, the marriage to take place early in September.

Miss Hazel Healey of Midland is visiting Mr. and Mrs. W. A. Parker, 134 Park street.

Miss Muriel Goselin is visiting friends in Toronto and Hamilton.

Mrs. Thomas Fraser of Los Angeles is visiting Mr. and Mrs. Edward Cooney.

Mr. R. H. Hunter and family are spending the summer at Chemong Park.

Mr. and Mrs. G. M. Bateson, Toronto, are visiting relatives in the city.

Miss White, Bolivar street, has returned from the west after being 12 months in charge of the millinery department of J. D. Walker, Co., Fort Wiliam.

Mrs. John Screamagar of Rochester, is spending a few days with her brother, Wm. H. Pethick, Maitland avenue.

John Lowe, M.A., Toronto is the guest of Mr. and Mrs. George Gladman, Rubidge street. Mr. Lowe is this year's Rhodes scholar for Ontario and leaves for Oxford next month.

Dr. J. M. O'Brien has returned home after a week's holidays in Eastern Ontario.

Miss Nellie Simons is home after a very pleasant visit with Mr. and Mrs. Claude Bradey, Montreal.

Mr. and Mrs. W. J. Tranter, Chamberlain Street, announce the engagement of their daughter, Lillian Irene, to Mr. Vivian S. Milburn, of Smith. The marriage to take place early in September.

Mr. Richard Parnall and sons, Maxwell and Lloyd, 780 Water Street, have gone to Toronto and Hamilton for an extended holiday trip.

Miss Marion Armstrong, Hart avenue, has returned from Toronto after spending a five weeks' holiday, accompanied by her sister, Mrs. Seal, and Miss Dorothy and Reg. Baylif.

LATE WANT ADS.

CARLOAD OF FRUIT FOR sale to-morrow morning, at 10 o'clock back of the Grand Trunk freight sheds. 1d 48 4705

DR. A. P. ROGERS
CHIROPRACTOR - 210 BARRIE BLDG.
Office Hours, 9-12 a.m., 2-4 p.m., 7-8 p.m.
Closed Tuesday and Thursday Evenings.
Phones: Office, 681. Residence 1303W.

Keen, Accurate Sight, A Vital Necessity
The surveyor can decipher his problems only as well as he sees them.
Modern complexities of life cause an undue strain upon your eyes.
The more you conserve your sight the more efficient you will be in your work.
Consult Us
For Dependable Optical Servic
Fowler's Optical Parlors
373 George Street
Peterborough

Delight Flour
LADIES, you can purchase DELIGHT (*the only re Pastry Flour made*) from any grocer. Don't risk the inferior brands as you will be the oser.

BLUNDERS

WHY IS THIS WRONG?
The answer will be found among to-day's want ads.
(What Blunder do you suggest?)

RIVERSIDE PARK PAVILION LAKEFIELD
DANCES (twice a week—Tuesdays and Thursdays, 9.00 to 12.00 p.m.
First-class Orchestra.
J. W. LAWLESS,

Dr. M. C. GOODWIN
Palmer Chiropractor
BARRIE BUILDING, PETERBORO.
Lady Attendant.
Phone 4-3-1
Office Hours: 10 to 12 a.m., 2 to 4, and 7 to 8 p.m.
Office Closed Tuesday and Thursday Evenings

Renew Your Subscription.

It's confidence that does it.

PEACHES!

EARLY CRAWFORD FREESTONE PEACHES
No. 1's—11-Quart Basket - - 90c
No. 2's—11-Quart Basket - - .80

BARTLETT PEARS
11-Quart Basket - - - $1.00

CHOICE BUTTER
Campbell Creamery, Lb. - - 35c
Orono Creamery, 2 Lbs. - - - 65c

PLUMS
Bradshaw, 11qt. basket, 65c
Fancy Blue, 11qt. bas., 65c
Gages, 11qt. basket 75c

CANTELOUPES
Salmon Flesh, 20-qt. baskets, each $1.00
Sugar Sweet, 20-qt. baskets, each 85c

PEARS
Bartlett Pears, 11-qt. baskets, each $1.00

TOMATOES
11-qt. basket 40c
Lb. 5c

ONIONS
Pickling Onions, qt. 25c

POTATOES
Manvers, dry ..... 2 pecks 45c

VEGETABLES
Cauliflower, each, 15c, 20c and 25c
Celery, bunch 15c
Carrots and Beets, bunch, 5c
Bantam Corn, doz. 20c

CEREALS
Shredded Wheat, 2 pkgs. 25c
Rolled Oats ..... 10 lbs. 45c
Quaker Quakies, 3 pkgs. 25c
Krinkle Corn Flakes, 3 pkgs. 25c
Puffed Wheat ..... 2 pkgs. 25c
Kellogg's Corn Flakes. 9 pkgs. $1.00

PORTER S. WHITE Co.
'PHONE 208 ::: 334 GEORGE STREET

Canadian Woollen's Athletic Association Annual Picnic and Field Day — T. A. S. Park — SATURDAY, AUGUST 26th
Two Trips: Steamer Stoney Lake Leaves George St. Wharf 1.30 p.m. — Leaves Street Railway (Lower) Wharf 3 p.m.
Baseball Final — Track Events (Special Races for Boys and Girls) 50 Prizes — Dancing (Excellent Music by Four-Piece Orchestra)

10 PAGES

The Evening Examiner

PROBABILITIES.
Moderate fresh west and northwest winds. Fine on Sunday and comparatively cool.

VOL. LI., No. 47 PETERBOROUGH, SATURDAY, AUGUST 26, 1922 PRICE THREE CENTS

RAILROADS AND MEN RE-ALIGN FORCES FOR A FIGHT TO A FINISH

"We are Going Home to Start a "Real" Fight Whether It Lasts for Three Weeks or Three Months" Declares President of Brotherhood.

BOTH SIDES PREDICT AN EARLY VICTORY

NEW YORK, Aug. 26.—(Canadian Press). — With the peace effort launched by the Big Five Brotherhoods definitely abandoned, rail executives and shop crafts leaders to-day re-aligned their forces for a finish fight in which both sides predicted an early victory. "We are going home to start a real fight, whether it lasts for three weeks or three months," declared W. F. Ryan, president of the Carmen's National Brotherhood. "Our organizations have plenty of funds to conduct a long fight, and our men are willing to make the sacrifices needed for a decisive victory." B. M. Jewell, head of the strike organization of crafts, was positive of the outcome of the battle which, he asserted, the railroads left as the only course for the unions to pursue.

Regrets Expressed.

In the rail employers' circles, news of the disruption of the peace parties was given a varied reception. Officials of roads which were not a party to the negotiations, having joined the majority which declined to resume discussions with the Brotherhoods after last Wednesday's meeting of the Association of Railway Executives, to-day were frank, "I told you so." Representatives of 77 roads, with 86,000 miles of track, and including such powerful systems as the Chicago and North-Western, Chicago-Milwaukee and St. Paul, Erie, New York Central and Seaboard Air Lines, to-day expressed regret at the sudden termination of efforts to compromise, but expressed no doubt as to the outcome. "We'll break the strike within a week," was their general prediction.

No Mediation Now.

Failing in their efforts to bring about separate agreements with a group of individual railroads, the chiefs of five train service brotherhoods yesterday abandoned their attempt to end the nation-wide shopmen's strike by mediation.

All peace negotiations now being off, the Shop Crafts National Strike Committee immediately sent telegrams to the leaders of 400,000 striking shopmen throughout the country, urging them to renew the fight with increased vigor. Railway executives also announced that efforts would be doubled at once to replace the shopmen and break the strike.

Back to Jobs?

Now that all uncertainty of the situation has been cleared away, and the strikers left without hope of victory through negotiations, they will flock back to their jobs, it was predicted.

The Metropolitan Strike Committee has prepared to send organizers and speakers into every shop district in the east. Railroad employment agencies got ready to enlist men, while company guards who had released their vigilence during the days of the conference, returned to rigid patrol duty.

THE WEATHER

Owing to the absence of any worth-while showers the parks and some of the lawns were commencing to present a burned and brown appearance. Yesterday afternoon's shower totalled .60 of an inch, and should prove beneficial, especially to the root crops.—W.P.

CLOTHING WANTED FOR FIVE POOR CHILDREN

Agent G. W. Powell, of the local Children's Aid Society, is anxious to get second-hand clothing for five children near Buckhorn, that they may be decently clothed for attending school. There are two boys aged 6 and 13 years, and three girls, aged 3, 11 and 8 years.

NOVA SCOTIA OFFICIALS WILL EXPRESS NO VIEWS

SYDNEY, N.S., Aug. 26.—(Canadian Press.)—By agreement officials of the United Mine Workers and the British Empire Steel Corporation are saying absolutely nothing for publication as to their individual views on the proposed settlement. Newspaper men were told this morning that this attitude has been taken to avoid prejudicing the reception of the schedule by the men.

LIKE STEAMERS PFD.

Mr. McGillivray of Bryant Bros. Ltd., Toronto, was in the City yesterday in the interests of their local representatives—Nelson Commission Company. He reports business in the different branches as most encouraging and predicts extensive advance in prices this fall, especially Canada Steamship preferred, International Nickel, Erie 1st, preferred.

FALL GERMAN MARK IS CAUSING ALARM

BERLIN, Aug. 26. — (Canadian Press).—The enormous fall in the value of the mark is causing the Government serious concern, and relief measures will be presented to the Council of Ministers, over which President Ebert will preside to-day. Premiers and Ministers of various German States have been invited to Berlin to discuss the situation with the Government on Monday.

TORONTO FAIR OPENED TO-DAY

Lieut.-Governor Harry Cockshutt Pressed The Magic Button at Two O'Clock.

TORONTO, Aug. 26.—(Canadian Press)—At two o'clock this afternoon Lieut. Governor Harry Cockshutt pressed the mystic button that set in motion Canadian National Exhibition here.

The weather was ideal for the opening of the world's greatest annual fair and the spacious grounds were crowded with visitors from an early hour this morning.

General Manager Kent is very optimistic of the fair this year and he hopes to shatter all attendance records.

BULLETINS

MONTREAL, Aug. 26.—(Canadian Press.)— Physicians attending Hon. W. C. Kennedy reported this morning that the condition of their patient was satisfactory.

MONTREAL, Aug. 26.—(Canadian Press.)—The condition of R. B. Angus, widely known Canadian financier, is slightly improved after a good nigth's rest, according to a report from his home at Senneville to-day.

EXPLOSIVES AT THE INCINERATOR

Persons unknown attempted to shoot up the employees of the municipal incinerator yesterday, stated Sanitary Inspector C. S. Stapleton, to-day. Shots rang out merrily around the place for a few minutes. Some careless persons had placed a large number of cartridges in the garbage pail and whether accidentally or negligently, the result would have been the same had any of the men been struck. The lead flew briskly about the place, but the employees miraculously escaped. The unpleasant occurrence was merely a repetition of others in the past and if householders persist in putting ammunition out with the garbage someone is going to collect an accident or death policy. If it were possible to ascertain who placed the shells in the garbage prosecutions would follow.

LAST BAND CONCERT OF PRESENT SEASON.

The 57th Regimental Band will play their last concert of the season at Victoria Park to-morrow evening. By special request there will be a number of selections played that have featured the other concerts.

For ten of the fifteen concerts the band did not play a repeat but so insistent were the demands for several repeats that the band complied to some extent. The one thousand dollars spent on the concerts has been well spent according to Ald. J. Crowe, and from what Ald. Crowe has been able to glean the citizens have appreciated the concerts. A feature of the last concert Sunday night will be J. Minicolas' vocal solo, "The Garden of Your Heart."

ROAD IMPROVEMENTS IN NORTH MONAGHAN.

NORTH MONAGHAN, August 26. — The men have been busy on the road near Crawford's Grove, repairing the bridges. For some time past these bridges have been dangerous to heavy traffic, but one of them has been entirely replaced and widened and the other has been repaired.

There has been a great deal of work done on the roads in this section lately, and the improvements are appreciated by those who traverse them frequently.

Another new culvert, 30 feet long, is to be installed near Whitfield's Corner in the near future.

EDWARDS WILL BE HELD OVER FOR FEW DAYS

Said To Be a Source Of Some Of The Trouble In The Hill Home — Gave Evidence Yesterday.

HILLS GO HOME.

As he left the Police Court yesterday after giving evidence in the Hill case of assault, Jack Edwards, a son of Mrs. Emma Jane Edwards, now held for the alleged murder of her son Ernest, in Dummer Township, was arrested by the police on a charge of vagrancy and locked up.

To-day he pleaded not guilty, and was remanded for a week.

According to the police he admitted he had not been regularly paid at Russell Hill's, where he had lived much to the annoyance of Mrs. Hill, since last spring. He is 19 years of age. His removal from the household will be a big factor in restoring peace between Russell Hill and his wife, according to what Mrs. Hill said.

Davis Hill will likely go home as soon as the quarantine on his place is lifted, and there will not be a rift in the marital clouds over the prosperous farm in Dummer where Mr. and Mrs. Hill reside.

The farm is 200 acres, and one of the best in the district. It does not lack for machinery, and the Hills own their own threshing outfit.

Russell himself had nearly one hundred acres under crop this year.

HIGHWAY WILL BE OPENED THURSDAY

The official opening of the Provincial Highway from Port Hope to Peterboro will take place on Thursday next, at 3 p.m. Hon. F. C. Biggs, Minister of Highways, S.S. Staples, M.P.P., G. N. Gordon, M.P., F. G. Sar[illegible] M.P.P., E. N. MacDonald, M...P. and others are expected to give addreses

WRECKED SHIP HAD BIG CREW

BREST, France, Aug. 26.—(Canadian Press.)— The French dreadnought France, that went on the rocks here to-day, was completed in November, 1912 and has formal displacement of 23,120 tons. She is 544 feet in lnegth with a beam of 88 1-2 feet and carries a crew of 1,108 men. Quiberon Bay, which is sheltered from the sea by a curving peninsula, on which the town of Quiberon is situated, is foroty miles northwest of St. Nazaire. The bay is noted as being the site of defeat in 1750 of the French fleet by Admiral Hawks.

CHILD SWALLOWS OPEN SAFETY PIN

Surgeons Pushed It Into Her Stomach and It Finally Was Passed.

The three-year-old daughter of Corporal and Mrs. Gabriel, Kingston, was the victim of an unfortunate victim of an accident during the week-end, when it swallowed a safety pin. Surgeons worked over the child at the General Hospital for some time and on Tuesday morning the youngster was sent home relieved of the pin and feeling little the worse for the disagreeable experience.

To make matters worse, the pin was unclasped. The blunt end was naturally swallowed first so that when the pin caught in the narrow gullet of the youngster, the pointed ends were directed upwards. At the hospital Sunday morning the pin was located under the x-ray but it defied all attempts to dislodge it through the mouth. Every move made to pull the pin out only pulled in into the tisues and so it was decided to push the pin into the stomach in hope that it would remain in the same direction and pass through the remainder of the tract. This fortunately took place and the child passed the pin Monday night. If the pin had caught in the bowel it might have necissitated an operation which would be heavy for so young a child to withstand.

NOW A FREIGHT HAND.

PARRY SOUND, Ont., Aug. 26.—(Special.)—Italy's second air ace is now a freight hand in Ontario. Giuseppe Pagliacci, next to Dannunzio in the heart of Italians, and a victim of the jealous flying officer, now trucks freight at Depot Harbor. He was the first Allied flyer to enter Trieste.

A Seam of Anthracite Coal Opened Up a Short Distance From Sudbury

SUDBURY, Aug. 26.—(Canadian Press.)—Seam of pure anthracite coal with slate above and below, was reached twenty inches below the surface in the Larchwood district, about twenty-two miles from Sudbury yesterday by A. F. A. Coyne, Toronto, geologist and a gang of experts and miners. Samples of coal are on display here.

Prof. Coyne claims that the quality is the same as that found near the surface of the Pennsylvania coal fields.

People of this district are very enthusiastic over the discovery, as Prof. Coyne declared yesterday that he will be able to supply the coal requirements of this district in two weeks.

Prof. Coyne left here last night with several bags of new found coal, samples of which will be sent to leading universities of the coutinent for analysis. Work will continue in the coal area on Monday. Definite challenge to the government in respect to development of the coal fields in the district was issued by Mr. Coyne to prove his claim that anthracite coal exists in commercial quanties. Terms of challenge are that the Provincial government pay him the sum of one million dollars on condition that he produce on the surface ten thousad tons of coal from Chelmsford and Larchwood district within less than twelve months from date of accepting the challenge.

Upon that security he claims practical men will advance the required $350,000 required to mine, clean and ship anthracite.

SAY LLD.GEORGE PANDERING TO GERMANS NOW

Belgians and French Are No Longer in Sympathy With England's Policy on European Questions.

A BELGIAN'S VIEWS.

MONTREAL, Aug. 26. — Judge Panneton, of the Montreal Superior Court, who has returned home on the C.P.R. liner "Minnedosa" after a holiday in France, said he spent his vacation in Bretagne, and was delighted with his experiences. We Canadians of French original, said Judge Panneton, have to go to Britanny in the west of France to learn our history and appreciate the fact that we descended from a great French race. "Bretagne is not often visited by Canadians," he said. "I have been over to France five times, and always pay a visit to Britanny. The cities and towns are so quaint in building construction and the people so simple in living. The houses are old stone, and the farm laborer still occupy thatched roof cottages, interwoven with each other. But they are so happy in the practice of their religion and perfection of their simple lives that it is a pleasure to go to Britanny and take observations of the country and people.

"I paid a visit to Paris, but as I was on a holiday I did not study political or economic conditions there and the south of France. Therefore, I am not in a position to relate any interesting experience in that respect."

Belgium Recovering.

Mr. Biersmans, president of the Belgo-Canadian Pulp Paper Mills, Shawinigan, also a passenger on the "Minnedosa," in an interview, said he went over to Belgium to confer with interests there in connection with the Shawinigan Mills, and arrange for financial matters that would allow for the extension of these mills and doubling the capacity of their output from two hundred tons per day to three hundred and fifty tons. "This, of course, requires capital, which I have arranged for, and doubling the size of the mills and the capacity of their output means the employment of more hands. We must do this in order to keep in the forefront of other similar industries in the Province of Quebec," he said.

Speaking of observations in Belgium, he said the country was recovering, but the political atmosphere in Europe must be cleared before Belgium can come back to her own in trade commerce. "The Belgians and the French are no longer in sympathy with Lloyd George. They feel that he is pandering to the Germans, and if he were to adopt the same stand as the Belgians and the French, the Germans would be less obdurate and seek some means of settlement that would be acceptable to France and Belgium. I may say that the better-informed and higher classes in England agree with France and Belgium in this respect, and are out of sympathy with Lloyd George.

"The roads and streets in Belgium have been cleared of all debris, and buildings put up have been constructed with the greatest care to preserve their architectural identity as they stood during the war. This has all been done by borrowed money and not by any corporation favor received from Germany.

SAW MILLS TO INVADE POLISH VIRGIN FORESTS

WARSAW, Aug. 26.—(Associated Press)—The enormous forests of Bialowieza, containing many thousands of acres of uncut timber are engaging the attention of British concerns, who are negotiating for leases. At the same time American business interest have sent an agent over here who, in company with H. H. Smith, Trade Adviser to the American legation at Warsaw, is now on a tour of inspection of the forest lands.

STRIKERS TO VOTE ON NEW AGREEMENT

SYDNEY, Aug. 26.— (Canadian Press.—Thursday, Aug. 31st is the date set for a referendum of twelve thousand strikers of Nova Scotia on the acceptance or rejection of the new wage agreement negotiated by the United Mine Workers' executive and officials in the British Empire Steel Corporation. Announcement to this effect was made by the United Mine Workers' headquarters at Glace Bay at noon to-day.

DEATH KING PETER REMEMBERED TO-DAY

Picturesque Ceremony Held In Montreal Cathedral This Morning.

MONTREAL, Aug. 26.—(Canadian Press)— Many nationalities were represented at the requim service held this morning in Christ church, cathedral for the repose of the soul of King Peter of Serbia. Today is the anniversay of his death and the Cathedral which was lent by courtesy of the Bishop of Montreal was filled with the Croat and Slovene community in the city together with official representatives of various other nations. Consul generals, consuls and acting consuls from every consulate in the city attended. Prominent in the congregation was representatives of the Lieut Governor of the province, Dominion Government, Provincial Government and the army. Service followed elaborate and picturesque ritural of the Eastern Orthdox church

FUEL COMMITTEE GETS INTO ACTION

Two Hundred Cords Of Wood On Order for Peterboro Citizens.

It was revealed to-day that council's fuel committee has gone into action. Hardwood to the extent of 57 1-2 cords has already been purchased and 149 cords of mixed wood. Further supplies are in view and Ald. Dr. Holloway, chairman of the committee, is satisfied with the outlook for supplies of wood.

Although they were given authority to purchase coal on account of the situation being still "up in the air" nothing has been done. It is evident that the advice received by the committee has been to "sit tight." This is the same attitude taken by many dealers.

ARE STILL LOOKING FOR A WAY OUT OF GERMAN SITUATION

PARIS, Aug. 26. — (Canadian Press). — Sir John Bradbury and Eugene Mauclere, British and French members of the Reparations Commission, arrived here from Berlin at noon to-day. Although they were unable to effect any dennite agreement in their negotiations with the German Government officials on which to base recommendations for a moratorium on German reparations payments, they said they still were hopeful that some compromise might be arranged to bridge over the situation until the projected allied conference on the general debt question could be held this autumn.

Another Hearing.

British reparations officials will urge that Germany be given another hearing by the full membership of the Reparations Commission before the final determination of the reparations question is made, it was learned in an authoritative quarter here to-day.

TIERS AND PLEATS.

Tiered and pleated skirts are seen on chiffon frocks. Ruffles of every width are returning to favor. Tiny ruffles edge many of the panniers and draperies so extensively used.

DISTRIBUTION OF COAL SENT TO THIS SIDE

Heavy Allotments of Soft Coal For The Canadian Market—Prevent Profiteering.

HARD COAL STRIKE.

WASHINGTON, Aug. 26.—(Canadian Press.)—It was announced by officials of the Federal fuel distribution organization that heavy allocations of bituminous coal have been made for Canada. This coal is to be shipped from Pennsylvania. No details as to the amount which is to be sent to the Dominion were available.

Action on the administration bill designed to present profiteering in coal through extension of powers of Inter state Commerce Commission and creation of Federal fuel distribution agency was blocked to-day in the Senate Inter-State Commerce Committee and the whole subject went over to Monday.

HARD COAL ISSUE.

PHILADELPHIA, Pa., Aug. 26. — (Canadian Press.) — Secretary James Davis, of the United States' Department of Labor, was expected in anthracite circles to confer here to-day with President Lewis of the United Mine Workers and with Samuel Warringer, chairman of the Operators Policies Committee in an effort to find a way to bring about peace in the hard coal fields.

THE J. J. TURNER EXHIBIT AT SHOW

Featuring a Large Assortment or Made-In-Peterborough Goods.

Few firms advertise the city any better by the sale and distribution of their products than the firm of J. J. Turner & Sons, Ltd. A striking instance of this is the Turner Company activity at the Canadian National Exhibition, Toronto, which opened to-day.

For the past two weeks the company have had a crew of eight men working on the grounds, erecting tents for dining halls, exhibiting of machinery, etc. Some idea of the amount of canvas used in the construction of these large tents may be formed from the fact that eight of these supplied by the above company and used on the grounds are fifty by one hundred feet, each one representing an area the same size as covered by the Turner factory.

Each of these tents represents a value of approxmiately $2,000.00, so that in this one size tent alone more than $16,000.00 is invested.

In addition to this, they have supplied many other tents of formidable size, such as forty by eighty feet, thirty by sixty, twenty-five by fifty, etc., down to the smallest refreshment stand, measuring ten by ten feet.

Wherever quality and service are appreciated, the Turners are always to the front.

For the twentieth consecutive year the firm is exhibiting at the Big Exhibition, and are located, as in former years, on the lawn to the left just inside the Duttern Street entrance. Here is erected a store front fifty feet wide, and equipped with one of Turner's patent gear roller awnings of a very elaborate design, which cannot help but command attention and admiration.

In addition to this, their new "Autocamp" tent, which has just recently been designed, will be found on exhibition, and shown in use with an automobile, so as to give the prospective tourist or camper an exact conception of this extremely comfortable but yet compact camp outfit.

A splendid display of fairy lawn tents is being shown, as well as silk tents as used by prospectors in Northern and Wetern Canada, the whole exhibit prominently brought out with handsome gold signs bearing the company's name, together with their products.

As usual, it is in charge of Mr. Reg. H. Turner, and Exhibition visitors from Peterborough will be made welcome, and any information that can be supplied will be cheerfully given by members of the Turner organisation.

TWO THOUSAND FEET ABOVE THE SEA.

The wonderful air of Algonquin Park is found to be most efficacious to those who are recuperating from an illness or feel at all run down. Two thousand feet above the sea, with area covering forests of pine and balsam makes the air pure and invigorating. Good fishing, splendid hotel accommodation, fine boating and bathing, tennis, etc. 200 miles north of Toronto. Through sleeping car from Toronto. Perfect immunity from hay fever. Illustrated booklet free on application to any Grand Trunk Agent or C. E. Horning, D.P.A., Toronto, Ont. 2d-23-26.

LOTS OF PRODUCE AT LOWER PRICES ON THE LOCAL MARKET TODAY

DEBT PAYING CROPS COMING FROM WEST

WINNIPEG, Aug. 26.—(Canadian Press). — "The West is going to harvest a 'debt-paying crop' that will alleviate and stabilize," declared W. B. Lanigan, freight traffic manager of the Canadian Pacific Railway, here, last night, on his arrival from the West, when speaking of crop conditions.

"I don't say it is going to bring about anything in the way of a boom, but it is a revival. It is going to alleviate industrial conditions in the east and trading in the west. That will make for a general revival in the commercial state of Canada."

IS BOUND OVER TO KEEP PEACE

Russell Hill Escapes With Suspended Sentence—Wife Sought Reconciliation.

Magistrate Langley and the local police court were somewhat astonished yesterday afternoon, when Mrs. Russell Hill of Dummer township had charged her husband with assault and with making threats against her life, denied that while in the Police Chief's office shef opened her blouse and showed Police Chief Newhall her blackened arm and breast, as he testified.

Mrs. Hill seemed horrified at the suggestion and bluntly denied the entire statement of the chief. She was willing in the open court, however, to show her injuries. When she made ready to open her blouse the officials were seized with modesty, however, and material evidence of the bruises alleged to have been suffered was not required.

Mrs. Hill was noticeably sympathetic towards her husband and her manner towards her spouse had undergone a material change since she rushed into town to lay informations against him. When she appeared in court earlier in the week she was afriad to even return to the Hill settlement; but yesterday she was afraid to even return to reconciliation.

Magstrate Langley found the husband guilty of common assault, and he reduced the charge. He found that Hill had struck her with his boot, and he warned the young man that if Mrs. Hill made any further complaints of brutal treatment he would be severely dealt with. Even if Mrs. Hill was a little sharp as she admitted he had no cause to strike her.

Suspended Sentence.

The magistrate dismissed the charge of threats, and bound Hill over to keep the peace on suspended sentence. The recognizance bond was fixed at five hundred dollars, and if at any time within a year accused breaks the peace he will be brought before His Worship for seutence. Hill had to pay costs of $37.35. He was represented by J. A. O'Brien.

TAILORED BLOUSES BACK INTO FAVOR.

Tailored blouses which were not worn so much for a while are popular again. This is due probably to the vogue for white sport wear and the fact that the skirt and blouse seem to be a popular—because a comfortable—hot weather costume.

Tailored blouses with either a round or pointed collar are being worn under sheer woollen sweaters.

When shown with separate skirts or summer suits these attractive blouses often have wide frills down the front—a widening of the tiny pleated frills shown last summer on all lingerie blouses.

Colored pipings and checked gingham collars and cuffs are seen as well and all-white and pastel shades are not unusual.

Potatoes Took a Drop and Sold at One Dollar a Bag —The Gardeners Comment on the Keen Competition—Tomatoes ar Cheaper.

WOOD SOLD.

Although there was a big market last week, to-day's completely eclipsed it and space was at a premium. The string of wagons and automobiles turned the corner of Water and Charlotte streets and swung up towards the south entrance. The basket market was also remarkably busy and the tables were well laden. Prices showed very little change. Eggs were plentiful and sold at 25c., butter was 38c. and fowl sold from 25c. to 30c. Birds that have become too old to lay sold at 25c. a pound, while the tender meat was 30c. A number of farm ladies had ducks and asked 35c. a pound or sold a three pounder for $1.00.

Keen Competition.

The gardeners lamented the fact that so many have entered the business and competition is so keen. By the variety of the rigs to-day the lamentations of the ones who have been in the business for years might be justified. There was a glut of everything. Probably on account of the poor sales a week ago, potatoes had sagged to $1.00 a bag and one grower was noticeably depressed over an item he was reading that predicted low prices. There will be a big crop in this district he said. Tomatoes sold at reduced prices today. Thirty-five cents or three baskets for $1.00 seemed to prevail. Cabbages and cauliflower were five and ten, cucumbers 60 and 80 a basket, corn 15 and some asked 29, and lettuce, radishes, etc., five a bunch.

Apple Crop.

Duchess apples were in nearly every load and sold at 25. "That's a high price," one city man declared. "I could have bought the same apples for 10 cents a peck from a Norwood man yesterday." The fruit growers didn't seem to have any trouble getting the price, however. Plums sold at 10 cents a quart of three for a quarter and green gages by the large basket were 65. Pears were offered more generously than last week at a prevailing price of 70 or 75. While a few baskets of chokecherries sold to home brewers, the advent of grapes was encouraging to some. One farmer had two small baskets but promised more in a week or two.

Lots of Honey.

Several men had honey. In the combs it sold at 25 and 30 and by the pound was 18. Pickling onions were 25 a quart, 'and you can't make 50 cents an hour after you've fixed them up like that," said the gardener as he proudly held up the shiny white round onions. The flower display was even more gorgeous than a week ago. Two little boys huddled beside the big entrance kept unnecessary watch over three bunnies securely secured in a box. A pair were a quarter.

The usual din of the market was heightened by the presence of two auctioneers and a jewelry salesman. From the vantage point of a buggy seat the latter expounded on the merits of his display of watches, stick pins and brooches and he offered a miscellaneous collection, including a gold wrist watch for five dollars. Although one farmer maintained that no one in the audience had that much money a five spot was produced by a man and the lot disposed of. "Oh, he's your partner," the first party insisted. One of the auctioneers did a brisk business in men's working shoes at $2.25 a pair and if any men wanted to try them on he let them up on the wagon. The invitation was accepted.

A single load of hardwood offered to-day was somewhat reassuring, but the price of $7 a half cord had a depressing effect and the load was slow in being sold.

NEW BRIDGE NEEDED PETERBORO TO LINDSAY

LINDSAY, Aug. 26.—It is declared by residents in Lindsay and district that the Ops swing bridge on Lindsay street south is too antiquated and too small to properly handle the traffic that is bound to develop on the improved highway between Lindsay and Peterborough. A resolution embodying this belief and asking that steps be taken to relieve the situation, has been drafted by the Victoria County Good Roads Board and forwarded to the Department at Ottawa.

LAST WATER TRIP LINDSAY

ON MONDAY, AUG. 28TH, STR. STONEY LAKE WILL LEAVE GEO. ST. WHARF AT 7.30 A.M. FOR LINDSAY. PASSENGERS WILL RETURN BY G.T.R. SAME EVENING. MUSIC AND BOOTH ON BOARD. ROUND TRIP, ADULTS $1.50, CHILDREN 75c.

3d-22-24-26-4980

For Sale Building Lots, Edison Avenue, near Exhibition Grounds, outside City limits, low taxes. Owner here for a few days. Will sell cheap and on easy terms.

TAYLOR & HOWDEN
144 HUNTER STREET. REAL ESTATE. PHONE 1462

FOUND

FOUND—SUM OF MONEY—THE owner can have same by proving property and paying for this ad. Apply at Gibson's Jewelry Store, 388 George street. 3d50 5048

POULTRY AND EGGS

FOR SALE—3 BANTAMS, COCKerel, 2 pullets. Apply 182 Dublin street. 3d50 4714

FOR SALE — SEVERAL THOROughbred S. C. White Leghorn cockerels; imported direct from Guild. Apply 29 Brown Street, Brownton. 1d48 4709

AUTOS FOR SALE

FOR SALE — McLAUGHLIN D 45. Phone 1979W 3d50 4718

FORD TOURING 1921 MODEL Self starter, shock absorbers, engine, tires, and upholstering in perfect condition. 'Phone 944 or 739J. 6d 48 4966

FOR SALE —1920 CHEVROLET Roadster, like new. Sell cheap or exchange for touring. Apply 219 Lake street. 3d 49 4689

AUTO FOR SALE — OVERland 90, Runabout. Can be seen at Colonial Hide Co., Lansdowne Street. 3d 49 4694

LUMBER FOR SALE.
About 8,000 feet 1in. Dry Maple, also about 8,000 feet 1in. Dry Hemlock and some, 3in. x 7in. Long Leaf Pine.
The Peter Hamilton Co., Limited.
3d-50

WORK WANTED

MOVING AND CARTING — ANY distance. Phone 1440M or 991 R 2. Beatty Bros., 35 Conger Street. fs-26 28 1723

SITUATIONS WANTED

YOUNG LADY WANTS A POsition as stenographer. Apply at Examiner for address. 3d 48 4685

CAPABLE YOUNG ENGLISH lady requires position as useful companion or nursery governess. Apply Box 5022 Examiner Office. 3d 24 26 29 5022

PERSONAL

THE PARTY THAT TOOK parasol from C.G.E. car Thursday evening, return same to Hydro Electric Power Office and save further trouble. 3d 49 4704

MATRIMONIAL AND FRIENDship Photo Magazines, 30c; no stamps. Sent privately sealed. Box 5, Isherwood, Ont. tf 1980

YOUR FUTURE FORETOLD Send dime, birthdate for truthful, reliable convincing trial reading. Hazel Hause, Box 215 Los Angeles, Cal. 5d 5 13 19 26 2 4286

HELP WANTED—Male

BRICK LAYERS WANTED AT New Western Clock Building, Armour's Hill. 3d 48 5016

MEN WANTED — I WANT 10 honest, energetic men to work for me on commission basis. One with car preferred. Good pay. Apply Box 4671 Examiner. 3d48 4671

WANTED—LABOURERS GOOD Pick and Shovel Men, 40 c. per hour. Apply Sullivan and Fried, new Western Clock Bldg. 3d 49 5037

MAKE MONEY AT HOME — $15 time writing show cards for us. to $60 paid weekly for your spare No canvassing. We instruct and supply you with work. West-Angus Showcard Service, 29 Colborne Building, Toronto. dtf 730

FIREMEN, BRAKEMEN, BEginners $150, later $200 monthly. Write Railway Box 3477 Examiner. 4377
12d 5 7 8 12 14 15 19 21 22 26 28 29

ONE OF CHICAGO'S OLD SUBstantial corporations has opening for capable man to open office and manage salesmen. High class devices for which there is extraordinary demand everywhere. Big money making possibilities for the right man. $500 to $2000 necessary to finance exclusive agency. Will pay expense of trip to Chicago for the man we select. Sales manager, 112 N. May Street, Chicago. 1d48 4710

Today's Blunder Corrected

A considerate man will never smoke in an automobile unless he first asks permission of the women in the car. It is hardly logical, to say the least, to take a lady airing in the park in the evening and then fill the car and her lungs with tobocca smoke.

FOR RENT

TO RENT — HOUSE WITH light, water and gas. Apply 221 Brock street. 3d 48 4688

TO RENT—GOOD GARAGE. APply 22 Cricket Place. Rent Reasonable. 4d 18 21 23 26 4583

TO LET—STORE, 201 HUNTER street. Apply 451 Water street. 6d 52 4701

TO LET—FIVE ROOM APARTment. Apply 451 Water street. 6d 52 4702

TO RENT — 2 PARTLY FURnished rooms. All conveniences, heated. Apply 336 Downie street. 3d 49 5031

TO RENT — TWO HOUSES with conveniences on Princess street. 3d 49 4692

TO RENT — 3 FURNISHED rooms. Central. Apply 352 Simcoe street. 3d 49 4690

ONE SMALL, ONE LARGE apartment to let. Braund Brothers. 10 51 4601

APARTMENT TO RENT—heated. Immediate possession. Apply 576 Aylmer street. 6d 51 4680

TO RENT — A HOUSE AT 179 Bethune street. Apply 351 Charlotte street. 3d 48 4668

TO RENT — BED SITTING room. Apply 413 Bethune. 6d 48 4622

TO RENT — APARTMENT. APply 162 Smith street. Belmont Apts. 6d 48 4623

TO RENT — ROOM WITH OR without board with use of 'Phone Apply 386 Stewart street. 3d 48 4679

TO RENT — THREE ROOMS — partly furnished or unfurnished — suitable for a young couple or two business girls; central. Phone 1106J. 3d50 4716

TO RENT— FURNISHED COTtage screened verandah, on Rice Lake, by the week or month. Apply R. E. Birdsall, Birdsall, P.O. 6d 49 4644 1w

TO RENT — A BRIGHT AND desirable four roomed flat; all modern conveniences with garage if desired. Apply 20 Benson ave. 3d 21 24 26 4612

TO RENT—3 LARGE ROOMS unfurnished also a 6 lid steel range (Souvenir). Apply 845 Water street. 3d 48 4671

FOR RENT — OFFICE ON George Street. Apply 437 George street. dtf

FOR RENT — HEATED OFFICE in Bank of Commerce Building Immediate possesion. Apply 437 George stret. dtf 2801

FOR RENT—SUITE OF OFFICes on business section of Charlotte street. Suitable for dentist Insurance or Real Estate. Box 4963 Examiner. 5d 48 4963

TO RENT— ON OCT. 1ST A first-class 8-roomed lower apartment, modern appointments. All hardwood floors. Central location. With garage. Apply Box 4967 Examiner. 3d 22 24 26 4967

FOR RENT — FOUR LARGE light airy rooms with bath; heated; newly decorated; partly furnished or unfurnished; choice central locality. Phone 780F or 174 Aylmer street. 3d50 4722

TO RENT —A NUMBER OF furnished cottages to rent, on Deer Bay, Lake, for the month of Sept. possession immediately if desired. Accessible by auto. For information apply to W. H. Pearson, R. R. No. 1, Lakefield, Ont. 6d 50 4662

CHILDREN'S AID SOCIETY
—of—
PETERBORO CITY AND COUNTY

For the Care of Neglected and Ill-Treated Children.
G. W. POWELL.
Assistant Secretary and Inspector.
588 George Street. Phone 1044w.
Office Hours: 12 to 2 and 6 to 8 p.m.

LOST

LOST — MONDAY, AUG., 21ST., Sable Ruff with velvet strap. 'Phone 472W. 3d 49 5039

LOST LAST SATURDAY OR Sunday, back curtain of a top buggy. Finder please notify Examiner. 1d485057

LOST—A NO. (2-A) BROWNIE Camera on shore of Chemong Lake in front of Udy's store. Reward if left at 404 Water street. 3d 49 5045

LOST — LEGHORN PANAMA hat on Charlotte street between Park and Monaghan Road. Finder please notify the Examiner. 3d50 4721

LOST — FOX TERRIER DOG Saturday, Aug. 19., between Peterboro and Lakefield on the River Road. Any information 'phone 1116J. 3d 48 4676

BOARDERS WANTED

WOMAN ALONE WITH COMfortable home south, will board three or more nice girls. 'Phone 1706J. 3d 49 4696

FOR SALE

FOR SALE—2 CORN CUTTERS 1 pulper. Cheap. 200 Braidwood avenue. 3d 49 4699

CHILD'S GREY WICKER SULKY for sale. Apply 324 King Street. 3d50 5055

FOR SALE — LARGE HEN House, Pullets. Apply 311 McDonnell. 3d 49 4695

FOR SALE — BOSTON BULL and Scotch Collie Pups for sale 622 Donegal street. 3d 48 4687

HORSES FOR SALE — ONE team of horses and spring truck.— The Peter Hamilton Co., Limited. 3d50 5047

FOR SALE — SALTS PLUSH coat, $10; also a lady's black suit, $6; size 40. Apply 425. Roger St. Phone 1666J. 3d50 5053

FOR SALE — OLIVER TYPEwriter, No. 9, practically new. Only used a few months. A real bargain. Apply Box 4706 Examiner. 2d 48 4706

FOR SALE — 3 BURNER GAS stove and Ideal Favourite Cook Stove with hot water front. Also white enamelled bed stead in good condition. Apply 147 Hunter St. East or 'phone 1812. 3d 49 5036

FOR SALE—WHITE LEGHORN Cockerel Barron Strain. Apply evenings, after 5 p.m. to 529 Chamberlain street. 3d 49 5038

FOR SALE — A GOOD JERSEY cow and some chickens. Apply Examiner for address. 3d 48 5028

FOR SALE—ICE CREAM PARlour and confectionery; best street in city. Owner leaving. Apply 630 George street. 6d 49 4648

FOR SALE —SINGLE BARREL shot gun, twelve gage. Good condition. Apply G. A. St. Clair, Cameron street, south. 3d 48 4673

FOR SALE—GOOD GAS RANGE $12; cupboard, $4; table and 2 chairs $4. Apply 300 Wolfe street. 3d 48 5026

FOR SALE—KITCHEN RANGE with hot water front. Art Garland Heater; Clark Jewel Gas Stove; Square Piano. Apply 213 Westcott street. 3d 48 4674

FOR SALE — THE EXAMINER has some rent receipts in check book form, with stub attached 10c a book. These are handy and cheap. Call to-day. 12d

FOR SALE — A FUMED OAK library table and 2 leather rockers, fumed victrola with records, large cook stove with hot water connection and heater. Cheap. Apply 378 Stewart street. 3d 48 4682

WHITE WICKER BABY CARriage for sale in fair condition. Reversible artillery wheels. Price $5.00. Mrs. T. Montgomery, corner Barnado and McClelland. 3d 48 4681

FOR SALE—MOTOR BOAT, 14 ft., by 3 ft. 6 in., 5 h.p. motor, mahogany trim, motor enclosed, seat 4 persons, speed 12 miles per hour. Apply to W. H. Hall, 116 1-2 Hunter street. 6d 49 4638

FOR SALE AT A BARGAIN — A Happy Thought range with water front, stove board and quantity of pipes, all in good condition; also a leather couch, handsome table and Morris chair. Apply 358 Stewart street. 4d51 4717

FOR SALE — COMPLETE SET office furniture consisting 1 square top oak desk, drawers both sides; 1 6 ft. standing walnut desk, 1 set office fyles, 1 Shannon Office fyle containing 18 drawers fitted with Shannon fyles, 1 desk chair, 1 high arm chair, One Empire type writer, 1 Oliver typewriter, good condition. Floor oil cloth, etc. For particulars apply at the Peterboro Paper Box Co., Ltd., 166 Hunter street. 26d 53 4680

HELP WANTED--Female

MAID WANTED—APPLY 515 Water street. 3d 49 5014

WANTED AT ONCE — MILLINery apprentices. Apply Richard Hall & Son, Limited. 1d48 5081

WANTED — WINDERS—APPLY Cornell Knitting Co., Simcoe St. 3d50 5056

WANTED A MAID FOR GENERal housework. Apply Mrs. F. P. McNulty, corner of Hunter and Stewart streets. 3d50 5049

WANTED — SEVERAL GIRLS, 20 years and over. Apply Canadian General Electric Co., Peterboro. 3d 48 5025

WANTED — EXPERIENCED woman or girl to do light housework in the mornings only. Family of two. Apply Examiner for address. 3d 49 5043

IF YOU CAN COME FAVORably recommended we have position of trust to offer in a large International Corporation, where the work is educative and highly remunerative. Box 4672 Examiner. 3d 48 4672

LADIES WANTED — TO DO plain and light sewing at home; whole or spare time; good pay; work sent any distance; charges paid. Send stamp for particulars. National Manufacturing Co., Montreal. 6d26 2 9 16 23 30-6w-41-4711

WANTED

APARTMENT WANTED — OCtober 1st or 15th. Phone 2100 between 6 and 8 p.m. 3d50 4713

WANTED TO BUY — DAVENport or divanette in good condition. 'Phone 1041J. 3d 48 4984

WANTED — CLUB BAG IN good condition. Apply Examiner for address. 6d 50 4664

WANTED TO BUY—A PORTAble hen house not more than 8 x 10 ft.; good condition; state price to G. Patrick, Lakefield. 1d48 4719

WANTED TO RENT—A SMALL house with some conveniences, latter part of September. Apply Box 4693 Examiner. 3d 49 4693

WANTED — LIVE POULTRY Highest market prices paid. Apply 520 Elm street or 'phone 771 26d 58 4437

WANTED — 7 OR 8 ROOMED house. All conveniences. Central. Must be up-to-date for 1st of October. Apply Box 4686 Examiner 3d 48 4686

WOOL WANTED FOR CASH — yarn or blankets Peterborough Woollen Mill. Gladstone avenue near Exhibition grounds. 3d 48 4654

WANTED—AUTO TIRES, RUBbers, boots and shoes; sound second hand brass cop per and brass, all kinds of scrap iron, delivered to STEVENS, next to Cold Storage. Address 364 Mark St., Peterborough, or 'phone 1389W.

WANTED — SMALL MOTOR boat or row boat with kicker also duck boat and five dozen decoys. Advise Box 244, Port Hope, where same can be examined. 6d 48 4953

NOTICE.

PEEL'S GARAGE
FORD MOTOR VALVES cleaned and ground $3.50. All other cars and repairs in proportion at my house, 225 Lake St. 'Phone 1288. 3d 22 24 26 4641

AUTO TAXI. GOOD SERVICE. P. J. Tanguey, 'Phone 2161W. 26d 63 4522

NOTICE — VINCENT EXPRESS service; reasonable rates. Phone 1562J. 12d50 4555

CHIMNEYS
CHIMNEYS BUILT, REPAIRed and cleaned, furnaces cleaned and roofs repaired. 'Phone 1851W 26d 60 4473

HENRY BROS. CARPENTERS and Builders estimates given on new and repair work. Also hardwood flooring of all kinds. Phone 1024. Residence 14 Murray St. 26d 53 4684

ROOF REPAIRING. CHIMNEY and Furnace Cleaning. Apply 271 Romaine street. 6d 48 4624

Edwin Elcome TAXIDERMIST
692 HARVEY STREET
PETERBOROUGH, ONT.
Heads, Birds, Fish, Etc.,
Mounted Artistically and Permanently.
MASKINONGE, BASS, AND TROUT OUR SPECIALTY.

OPPORTUNITY FOR CLOTHING SALESMAN
Go into business for yourself with very little capital and have the facilities and backing of one of the largest clothing organizations in Canada. A good reputation, initiative and ability the chief requirements. Communicate in confidence, Box 4998, Examiner.
3d47 4998

AGENTS WANTED

MEN AND WOMEN, NOT TO canvass but travel and appoint local representatives, $21 a week and expenses with good chance to make $50 a week and expenses. State age and qualifications. Experience unnecessary. Winston Co., Dept. W., Toronto. w s tf

MEN—WE WANT REPRESENtatives in every city and town in Canada to sell automobile stop signals, positively prevents accidents; every car owner a prospect; easy to sell; big profits. Write for particulars and agents proposition. Canadian Auto Shops P.O. Box 154, Niagara Falls, Ontario. m th s—tf

AGENTS WANTED.
$2,000.—Spot Cash—For your next 3 months' work. The newest and greatest automobile inventions. CLEAR VISION WINDSHIELD CLOTH & SAVE-U-GAS DEVICE. One saves lives and the other saves money, therefore both sell on sight. No experience necessary. Agents profits 200 p.c. Write to-day for full particulars. CANADIAN AUTO ACCESSORIES CO., LTD., 150 Albert St., Ottawa. 7d-15-22-29-5-12-19-26.

A NEW INVENTION — PYRO Fire Extinguisher weighs only 3 lbs. Excells work of heavy high priced devices. Guaranteed. Puts out fire in ten seconds. A child can use it. Already selling like wild fire in organized territory. 100% profit. J. S. Perry, P.E.I. sold 750 last 30 days. Alvin McAulay placed 14 in two hours. Investigate today. Pyro Extinguisher Co., 602 Echo Drive, Ottawa, Ont. 4d 5 12 19 26 4635

HOUSES, REAL ESTATE

FOR SALE—50 ACRE FARM IN Smith. Apply Ernest Sanderson, Lakefield, Ont. 26d 70 4660

FOR SALE OR RENT—8 ROOMed house, hot water heating; 296 Frederick avenue. Apply B. F. Ackerman, Son and Co. 3d50 5058

FOR SALE — CHOICE 100 ACRE farm; spring water in each field; a young 2 acre orchard just beginning to bear. Apply at Examiner for address. 4d26 28 32 2

FOR SALE—A CLASSY FIVEroomed bungalow; just completed. Everything up to date. Apply to Victor Wilson, King George St. 3d 48 4670

FARM FOR SALE— 62 1-2 ACRE farm for sale or to let Lot 1, Con 4, Douro, good house and out buildings. Must be disposed of on or before Sept. 20th. For full particulars, Apply to M. Meade or D. J. Sheehan, Indian River, executors of the estate of the late John Meade.
14d19 22 24 26 29 31 2 5 7 9 12 14 16 19

NEW 5-ROOMED BUNGALOW for sale corner Braidwood and Park. Price reasonable. For particulars apply 17 Park street. 4d 48 5003

FOR SALE OR TO RENT—6 roomed house, lights and good water; newly painted. Apply Mrs. Huxley, Fradette avenue. 3d 48 4684

FOR SALE — A SOLID BRICK house with stone foundation corner lot, 8 rooms, all conveniences, nicely decorated with splendid workshop in basement. Just the thing for small manufacturing business at home. Price reasonable, will take small payment down, balance on mortgage. For particulars apply at Review office, evenings telephone 221W. 26d 61 4816

TENDERS WANTED

Tenders will be received by the undersigned until noon, Thursday, Aug. 31st, for lining with cement the floor and walls of the old raceway on the property of the Weston Shoe Co., Ltd., on Mill street, and the construction of a cement sidewalk and driveway over it.

The town will grant any contractor who desires it the loan of the corporation's cement mixer.

Plans and specifications may be seen at the office of the shoe factory.

The lowest or any tender not necessarily accepted.

WESTON SHOE COMPANY LIMITED.
3d-49-5035.

H.P.LINDSAY AGENCY CO.
INSURANCE & REAL ESTATE
District Agent for Security Life.

Frame House, large lot, material for stable—$2,300.00, balance monthly payments.
Brick House, good location, partly modern; coal for winter—$3,100.00. Good terms.
Brick Cottage, all conveniences; large lot—$3,500.00.
Brick House, large garden; fuel in for winter—all for $4,000.00.

—Call In and See Us—

392 WATER ST.

ARCHITECTS.

W. & WALTER R. L. BLACKWELL — Architects. Office, Bank of Commerce Building, corner of Hunter and Water Streets. Telephones, Office, 1300J; Residence, 1272.

W. H. BARRY—Architect. Plans prepared for Monumental, Commercial and Domestic Buildings. Office, 589 Gilmour street. Phone 867.

BARRISTERS AND SOLICITORS

GORDON & O'BRIEN—Barristers, Solicitors, Notaries. Money to loan on easy terms. Special attention to Patents and Trade Marks. Phone 219. G. N. Gordon, J. A. O'Brien.

S. T. MEDD—Barrister, Solicitor Notary. Office over the Dominion Bank, corner of George and Simcoe Streets. Telephone No. 22. Private funds to loan at current rates upon easy terms.

C. R. WIDDIFIELD, B.A., Barrister, etc., and Solicitor for the City of Peterboro. Money to Loan. Office, over the Bank of Commerce. Phone 550.

PECK, KERR & McELDERRY, Barristers, Solicitors and Notaries, Office, Water street, Peterboro. Money to loan at the lowest current rates of interest on easy terms of payment. E. A. Peck, F. D. Kerr, V. J. McElderry.

O'CONNELL & CORKERY — Barristers, Solicitors and Notaries. Money to loan at the lowest current rates of interest. Daniel O'Connell, John R. Corkery. Hunter street, two doors west of the Post Office.

DUMBLE & JOHNSTON—Barristers, Solicitors, etc. Office, over the Toronto Savings and Loan Company, George St. D. W. Dumble, K.C., W. Johnston.

A. E. DIXON—Barrister, Solicitor, etc. Office, Hunter and George Strets. Entrance next to Madill's drug store.

HALL & HALL—Barristers, Solicitors and Notaries Public, Hunter Street, Peterboro, next to St. John's Church. Money to loan at the lowest rates of interest. E. H. D. Hall. Basil D. Hall.

MOORE & WEARING — Barristers and Solicitors, 408 Water Street, opposite the Post Office. Money to loan at the lowest current rates of interest. Jos. Wearing, M.A.

R. R. HALL—Barrister, Solicitor, etc., Peterboro, Ont. Office, corner of Hunter and Water streets, over the Canadian Bank of Commerce. Trust Funds to loan on easy terms of payment.

JAMES FORDYCE STRICKLAND—Barrister, Solicitor, Notary Public. Money to loan. 375 Water street, Peterboro. Phone 191.

WILFRED F. HUYCKE, Barrister, Solicitor, Notary Public. 395 Water Street. Telephone 239.

MONEY TO LOAN.

We have funds to loan on Real Estate Security at the lowest rates. GORDON & O'BRIEN. Phone 219.

OSTEOPATHY.

DR. BRUCE E. MARSHALL—Osteopathic Physician. Office, 242 Hunter street. Hours, 9 to 11, 2 to 4 p.m., 7 to 8 p.m. Telephone 116W.

DRS. WALMSLEY & SETTLE—Osteopathic Physicians. Offices in Sun Life Building, corner of Hunter and Water Streets. Entrance 124 Hunter Street. Phone 649 Office Hours, 9 a.m., to 9 p.m.

MEDICAL.

DR. BUCHANAN, F.R.C.S., Edinburgh; M.R.C., Eng.; L.R.C.P., London. Eye, Ear, Nose and Throat Specialist. Hours, 9-11, 2-4 p.m., and 7-8 p.m. Phone 519 Office, corner of Water and Murray Streets.

T. GEORGE LOUDON, M.D., C.M., Physician, Surgeon and Accoucheur. Office, 205 Brock street, lately J. Nugent's. Phone 1868. Office hours, 9 to 11 a.m., 2 to 4 p.m., 7 to 8 p.m.

DR. ERNEST FREDERICK, M.R.C.S., F.A.C.S., formerly of the Mayo Clinic, 64 Bloor street East, Toronto. Telephone North 2800, and Main 434. Hours, 2 to 4 p.m. and by appointment.

FOR SALE

$7,000.00—Double Brick, all modern, with furnace; half rented at $40.00 per month. Owner living in the other half.
$3,600.00—Seven-Roomed Brick, all modern but furnace. Terms.
$2,300.00—Fifty Acres, good House and barn. Owner will trade for House in City.
Thrty Acres, close in; fine buildings, good orchard. Owner will trade for House in City.
$8,000.00—100 Acres, fine land and buildings, South Monaghan—the place to grow wheat.

H. J. McCANNAN & CO.
140 Simcoe St.

FOR SALE

$1,600—6-Roomed Frame; water and light; newly decorated — $200.00 cash, balance terms. Central.
$2,200—6-Roomed Frame; water and lights — $250.00 cash. Oxford Street, East City.
$3,500—7-Roomed Red Brick, modern, except furnace, South. Part cash.
$6,200—8-Roomed Red Brick, all modern; garage; George Street North. Best home in city.
$4,200—100 Acres Land, fair buildings, well watered; all under cultivation.
Houses to Rent—immediate possession—$20.00 to $35.00 per month.

CHAMBERS & CO.
354 WATER STREET
'Phones — Office 1917J; Res. 1882J

FOR SALE

Red Brick House, North-end.
Double House, West side.
Double House, Central.
White Brick House, Central.
Many Good Houses in South, and anywhere in the City.
50 Acres, 2 miles from City.
50 Acres, 3 miles from City.
35 Acres, ½ mile from City.
100 Acres, 4 miles from City.
100 Acres, 5 miles from City.
Many other Farms for Sale.

JOHN M. SPRY
228 Sherbrooke Street
2d-42-5033

—FOR SALE—

100 Acres of the best clay loam, with a Brick House; good barns, 85 acres workable land, close to the City. Can be bought at a bargain.
175 Acres, close to a village, on a good road, school on the farm; good House and barns; 25 acres hardwood, and balance working land. Can be bought on easy terms.
Brick House, modern, with hardwood floors and a new furnace. A snap. These are only a few we have for Sale.

DAVID MAHOOD
181 CHARLOTTE STREET
'Phones — Res. 1131W; Office 1156

WOOD
Extra Good Dry Mixed Slabs.
1-2 cord, 4 ft. $3.75
1 load 12 in. $4.75
Also Hardwood and Mixed Wood.
Phone 153H. H. Dinsdale

Lakefield & Stoney Lake Service
Until further notice, steamers will leave Lakefield on arrival of Morning, Noon and Evening Trains for the Lakes and will leave Lakes to connect with Morning and Afternoon Trains to Peterboro.
For Excursion Rates and further information phone 548.
Stoney Lake Nav. Co.
F. G. YOUNG, Mgr.
434 Park St

CARTER'S AUTO & TAXI FOR HIRE
To Chemong and Return, Evenings 50c.
Long and Short Trips.
Day and Night Service.
Reasonable Rates. Phone 532.
Address 212 Charlotte Street.
Old Curling Rink.

***DRIVERS:* CARTER & McFADDEN**
26d63 4862

FOR SALE

New Bungalow, just completed, 7 Rooms, hardwood floors, modern; lot 56 x 138 feet—$3,600.00 cash will handle this property.
New House, situated in the West-end, modern, hardwood floors; immediate possession $4,800.00
Brick House, situated in the North-end, partly modern; lot 50 x 110 feet; would exchange for Ten Acres of Land.
—Apply—
J. T. O'CONNELL & CO.
136 Hunter St West.
Phones: Office 376; Residence 1359.

FOR SALE

Cast Iron, Hot Water Radiators, Single and Double Blocks and Ropes —Shafting and Cast Iron Pulleys, all sizes.
—A. LOW & CO.—
264 Simcoe Street
'Phone 697 — Nights and Hol. 1027

TAXI
SERVICE—DAY AND NIGHT
Five-Passenger Cars and 7-Passenger Cars (open and closed), for city and country driving. New cars to rent, with or without drivers. Cars Washed, Greased, and Parked or Stored.
We teach you to drive.
REASONABLE RATES.
FONTAINE'S
185 Hunter St. Phone 1055

RAILWAY TIME TABLES

GRAND TRUNK RAILWAY SYSTEM.
(Corrected to date.)

No. 96 — 7 a.m., for Port Hope and Toronto.
No. 93—8.20 a.m., for Lindsay, Blackwater Junction, Orillia, Midland, North Bay and Toronto.
No. 98—8.25 a.m., for Hastings, Campbellford, Belleville, and points on the main line east.
No. 369—8.30 a.m., for Lakefield.
No. 92—12.04 p.m., for *Lindsay, Port Hope, Toronto, Buffalo, making connections with the International Limited for London, Detroit and Chicago.
No. 100—12.15 p.m., for Hastings Campbellford and Belleville.
No. 371—12.25 p.m., for Lakefield.
No. 95—5.36 p.m., for Lindsay, Orillia, Midland, North Bay and Toronto.
No. 373—5.40 p.m. for Lakefield.
No. 94—9.10 p.m., for Port Hope, Montreal and Boston.
*Connection for Lindsay on Monday, Wednesday and Friday only.

CANADIAN PACIFIC RAILWAY.
(Corrected to date.)

GOING EAST——
11.59 a.m.—Norwood, Havelock, Bonarlaw, Tweed, Perth, Smith's Falls, Kingston, Ottawa, Montreal and intermediate points daily. On Sunday this train proceeds East only as far as Havelock.
8.20 p.m.—Indian River, Norwood, Havelock and Tweed. Daily except Sunday.
12.03 a.m.—Havelock, Tweed, Kingston, Perth, Smith's Falls, Montreal, St. John, Boston and New York. Daily except Saturday.
1.00 a.m.—Havelock, Tweed, Kingston, Perth, Smith's Falls, and Ottawa. Daily
GOING WEST——
4.31 a.m.—Myrtle, Toronto, Guelph, Goderich, Hamilton, Galt, Woodstock, St. Thomas, London, Chatham, Detroit, Chicago and New York. Daily.
4.58 a.m.—Toronto (Yonge Street), Hamilton, Owen Sound, Teeswater and intermediate points. Daily except Sunday
7.35 a.m.—Toronto, Hamilton, Brantford, Buffalo, Rochester, Boston, New York, Galt, Woodstock, London, Chatham, Detroit and intermediate points between Peterboro and Toronto. Daily except Sunday.
9.55 a.m.—Bethany, Lindsay, Orillia, Port McNicol and intermediate points. Daily except Sunday.
3.50 p.m.—Toronto, Hamilton, Brantford, Buffalo, New York, Galt, Woodstock, London, Windsor, Detroit, Chicago and intermediate points between Peterboro and Toronto. Daily.
6.50 p.m.—Lindsay, Toronto, (Yonge street), and intermediate points. Daily except Sunday.

DAVIS-THOMPSON COMPANY, LIMITED
Insurance and General Agency
433 GEORGE ST. PHONE 40

5½% Interest
paid by this institution on its Debentures which are issued for a term of 5 years, in sums of $100 and upwards.

4%
(Half-yearly) paid on deposits.
One Dollar opens an account.

TORONTO SAVINGS & LOAN CO.
435-437 George Street, Peterboro

MAIL EDITION

The Evening Examiner

"The store that is too small to advertise is too small to produce a living for a healthy man or woman."

PRICE THREE CENTS — PETERBOROUGH, SATURDAY, AUGUST 26, 1922 — PRICE THREE CENTS

SCHOOL TEACHER HAS DISAPPEARED FROM LABRADOR

Five Days' Search Yields Absolutely No Trace of Miss Margaret Lindsay.

WENT FOR WALK.

ST. JOHN, N.B., Aug. 26.—(Canadian Press.)—Letters received here by the Labrador mail boat which has just arrived in port, make extended references to the mysterious disappearance of Miss Margaret Lindsay, the Canadian girl who was teaching school at Cartwright, Labrador. Writing under date of August 9, five days after the disappearance of Miss Lindsay, Rev. Henry Gordon states that although bodies of men had searched the woods, and fleets of fishing boats had scoured the waters for considerable distances in both directions along the shore from the settlement, absolutely no trace of the missing girl could be found.

Just before noon, August 4, Miss Lindsay informed her fellow-teacher, Miss Stiles, that she intended to go for a walk along the strand and would later go in bathing. She started alone and has not since been heard from. Between the time she started and nightfall five boats at least are known to have passed along by the portion of the shore where she should have been walking or bathing. As none of her garments have been found it is generally presumed she did not enter the water at all.

Miss Lindsay's father resides in Montreal. Mrs. Herbert Drummond, Vancouver, is her aunt.

EMILY TOWNSHIP ROAD MAY BE ELIMINATED

LINDSAY, Aug. 26.—The County of Victoria proposes to delete Road No. 5A which runs on the 14th Concession of Emily, from S.S. No. 3 o S.S. No. 15, or almost to King's Wharf. This road which is about five miles in length runs for a mile or two through a swamp and the County Road Board believe that it would be a waste of money to attempt to build it up. It would, in the first instance be an expensive job and the road would be liable to sink in the swamp at any time. There are only a few people that use the road, the majority taking an alternive route, an the County Road Board this afternoon re touring the district with a view o deciding on an alternative route.

FISH HOOKS ENTERED ABOVE THE RIGHT EYE

LINDSAY Aug. 26.—Master Roand O'Leary, William street, north landed three large lunge near Rustic Bay. The third fish apparently resented Roland getting so familiar with the mysteries of the deep so made a jump at his face, the result being that the hooks weer firmly imbedded above his eye. His wound was attended to at the Ross Memorial Hospital where he is doing nicely.

Are You Fat? Just Try This

Thousands of overfat people have become slim by following the advice of doctors who recommend Marmola Prescription Tablets, those harmless little fat reducers that simplify the dose of the famous Marmola Prescription. If too fat don't wait—go now to your druggist and for one dollar, which is the price the world over, procure a case of these tablets. If preferable you can secure them direct by sending price to the Marmola Co., 4612 Woodward Ave., Detroit, Mich. They reduce steadily and easily without tiresome exercise or starvation diet and leave no unpleasant effect.

REINDEER FLOUR
Has proved to be the best (in the most modern and exacting tests) for Bread, Buns, Tea Biscuits and Cake.

PRESTON PORTABLE
GARAGES and COTTAGES
Write for Illustrated Folder
THE METAL SHINGLE AND SIDING COMPANY, LIMITED
74 Guelph St., Preston, Ont.

B. R. RAPER
FUNERAL DIRECTOR.
LICENSED EMBALMER.
Most Complete Equipment.
Sunday and Night Calls Promptly Attended to.
Branch Office - Kirby
Branch Office - Pontypool
Head Office - Millbrook
Motor Hearse or Horse Equipment.
Phone No. 1, Millbrook.
LOWEST PRICES

Wage Conference Is Down to Brass Tacks In N. S. Coal Strike

SYDNEY, N.S., Aug. 26.—(Canadian Press)—"We are getting down to brass tacks at last" remarked one of the members of the British Empire Steel Corporation-United Mine Workers wage conference when it adjourned at six o'clock last night.

The conference went back into secret session and was not expected to break up until a late hour.

It is learned that it is very probable that when the United Mine Workers leave they will carry building they will carry with them a definite proposition, possibly sufficient to warrant an immediate referendum of the members of Nova Scotia.

SCENES OF SORROW AT COLLINS' BIER.

DUBLIN, Aug. 26. — (Canadian Press.)—Scenes of great sorrow were witnessed yesterday in the city hall as long lines of people passed the bier of Michael Collins, Free State commander-in-chief. A pathetic scene was witnessed at mid-day when Sean Collins, brother, reached the city hall to pay his last respects. He broke down completely and threw himself across the body. Government declared Monday, when General Collins will be buried, a day of general mourning, and all industry will cease.

STRIKE SETTLED IN NOVA SCOTIA

Agreement, If Ratified, Will Last Until January, 1924.

SYDNEY, N.S., Aug. 26.—(Canadian Press.)— After a conference lasting until early this morning, representatives of the British Empire Steel Corporation and United Mine Workers of District 24 arrived at an agreement for settlement of Nova Scotia coal strike. The contract, if finally ratified, will last until January 15, 1924.

Acceptance or rejection of proposed scale rests with twelve thousand striking miners of the province, who will be asked to vote upon it in referendum, date of which has not yet been fixed, but which will probably be Wednesday, Aug. 30. It was one o'clock this morning when mediators announced that basis of settlement had been reached.

Newer Form of Iron Quickly Increases "Pep" Strength and Energy

"You cannot be well and strong and full of vigor, force and power unless your blood is rich in iron" says Dr. James Francis Sullivan, formerly physician Bellevue Hospital (Out-Door Department), New York, and the Westchester County Hospital. "It is your red blood that enables you to resist and overcome disease and that nourishes every organ in your body. Without iron your blood becomes thin, pale, and watery. Poor blood cannot nourish your vital organs and as a result you may have pains in your heart or kidneys, indigestion, headaches, and feel all run-down and tired out."

When your blood lacks iron do not waste your time taking stimulating medicines or narcotic drugs, but directly enrich your blood with the newer form of iron sold by all druggists under the name of Nuxated Iron which is like th iron in spinach, lentils and apples and is in a form easily assimilated into your blood.

Get a bottle of Nuxated Iron today. Take it for two weeks and if you have not, like thousands of others, obtained most surprising health, strength and energy, the manufacturers will promptly refund your money. The following local drugists will sell you Nuxated Iron with this "satisfaction or money back" guarantee. Warne Drug Co., Ltd.; McDermid & Jury.

TO HOLD SESSION ON REPARATIONS.

PARIS, Aug. 26. — (Canadian Press.) — Reparations Commission will hold a session this afternoon following return to Paris of representatives of commission who have been in Berlin endeavoring to arrange with German government for further guarantees for a moratorium to Germany.

Give it Fair Play

Why not decide NOW to give ZUTOO Tablets, the remedy so generally used for headache, a fair and square trial?

If there is any doubt in your mind as to the worth of these tablets or of their harmlessness, try them and KNOW the truth.

Don't sacrifice your comfort on account of prejudice or skepticism. Try the tablets and know. 25c at dealers or by mail prepaid. B. N. Robinson & Co. Reg'd. Coaticook, Quebec.

Zutoo

MOTORLESS PLANE MAKES FLIGHT OF OVER THREE HOURS

A Remarkable Record is Established By Student at Annual Competition in Germany.

OTHER FLIGHTS.

GERSFELD, Germany, Aug. 26. —(Canadian Press)—A remarkable motorless airplane flight lasting for three hours and ten minutes marked the close Thursday of the formal programme of the annual motorless flying competition. Herr Hentzen, student flier of the Hanover Technical School, made the flight, thereby beating by one hour the record he established Saturday, when he remained in the air for two hours and ten secon[illegible].

Hentzen's latest accomplishment was made in the same machine with which he surprised the aviation world on Saturday. He flew in a westerly wind from ten to 12 metres per second accompanied by gusts sometimes as strong as sixteen metres.

Herr Hackmedt, of Harmeta[illegible] remained in the air for ninety minutes in Thursday's competition.

For their feats of Friday and Saturday Herr Hentzen and Johnson Maertena, who flew for 60 minutes have been awarded 70,000 and 50,000 marks respectively.

OVERWORKED NERVES

The Most Successful Treatment is Through the Blood

The early stages of nervous debility are noted by restlessness and irritability in which the victims seem to be oppressed by their nerves. As the trouble advances, common symptoms are a tired feeling; weakness in the knees and ankles headaches, backaches and sleepleslness. The matter requires immediate attention, for nothing but suitable treatment will prevent a complete breakdown.

The nervous system governs the whole body, controlling heart, lungs digestion, and brain, so that it is not surprising that serious disturbances cause acute distress. For troubles of this kind Dr. Williams' Pink Pills succeed when other treatment fails for these pills make new blood, enriched with the elements on which the nerves thrive, and in this way reach the root of the trouble. In proof of this is the statement of Mrs. Dockerill, Stratford, Ont., who says—"My daughter Matilda, was suffering from nervous debility, and the usual remedies did not seem to help her. I was advised by a friend to give Dr. Williams' Pink Pills a trial, and soon we found they were doing her a great deal of good. She complained of pains in the stomach, and a severe fluttering of the heart, with a general weakness. Under the use of these pills she continued to gain, and I beieve they have saved her from going into a decline."

You can get these Pills from any medicine dealer or by mail at 50 cents a box or six boxes for $2.50 from The Dr. Williams' Medicine Co., Brockville, Ont.

BUSINESS DISTRICT SWEPT BY A BLAZE.

TAMPICO, Mexico, Aug. 26. — (Canadian Press.)—Business district of this city was swept by fire yesterday and three persons are known to be dead and twelve seriously injured. Property damage is estimated at five million pesos.

AGNES McPHAIL TOOK IN PICNIC

J. J. Morrison Says the Farmers Must Stay in Politics As a Party.

CAYUGA, Aug. 26.— (Canadian Press.)—Owing to inclement weather the U.F.O. picnic here yesterday was poorly attended. Chief speakers were Agnes McPhail, M.P., and J. J. Morrison. Miss MacPhail made a vigorous attack upon party politics and claimed that every man elected desired to serve interests of his constituents, but owing to the fact that in the past he had always been chosen by headquarters and forced upon the people, and was elected by funds subscribed by interests he could not do so. She declared that they always had class legislation because all governments had been controlled by interests. Mr. Morrison told the gathering that farmers must stay in politics as a party so that they could get away from all political denomination.

TORONTO EXHIBITION OPEN THIS MORNING.

TORONTO, Aug. 26.—(Canadian Press.)—Canadian National Exhibition enters upon its forty-fourth anniversary to-day with every promise of an abundant harvest and revived ance any previous year. More than ever in the past the exhibition will be a Canadian one and with prospect of an abunadtn harvest and revived industry from coast to coast. The management looks for a new attendance record.

EFFORTS TO SETTLE RAIL STRIKE PROVE FUTILE AND CONFERENCE IS BROKEN UP

The Question of Seniority Again Proves to Be a Big Stumbling Block in the Negotiations.

TEST OF STRENGTH.

NEW YORK, Aug. 26.— (Canadian Press.) —The rail strike in the United States yesterday developed into a fight to the finish, when peace negotiations were blown sky high.

Heads of the Big Five railroad Brotherhoods acting as mediators between executives and striking shopmen in a final effort to effect separate settlement with individual roads after the Association of Railway executives as a whole had rejected the running trades' first peace overtures, reported to the representatives of 77 roads at the Yale Club yesterday morning that the shop crafts had turned down a proposition made to them Thursday by the carriers.

Negotiations then were sharply broken off and executives, strike leaders and brotherhood chiefs packed up their bags and began leaving town, prepared for a test of endurance.

Before he departed for his headquarters in Chicago, Bert M. Jewell, official spokesman for the strikers asserted that he believed the executives who had lingered for the parley of individual settlements soon would be able "to bring home to their hard-shelled colleagues the railroad situation in its grim reality."

"We shall be content to let the conditions of equipment prove that the railroads cannot operate with unskilled strike-breakers," declared Mr. Jewell, adding later that "we can and will fight for our terms and for a nation-wide settlement."

Labor leaders then dispatched telegrams to all parts of the country, calling upon strikers to renew the struggle with redoubled vigor.

The later peace proposal, centering as was the case with all the others on the question of seniority, briefly was that roads interested in individual settlements would pledge themselves to find employment for all strikers not convicted of acts of violence; would not curtail pension rights "or other privileges" and would agree to submit to a Commission of ten brotherhoods leaders and executives all disputes which could not be settled by direct conference.

The strikers, who have maintained that they had not authorized the Big Five to suggest individual settlements, rejected this proposal with the explanation that it did not guarantee seniority to the men who might return on one-third of the roads in the United States and at the same time would destroy the effectiveness of the strike being carried on on the other two-thirds.

Then, from the mediating brotherhoods, came the statement and they reluctantly notified all concerned that they considered further peace efforts futile and had nothing more to suggest.

U. S. GOVERNMENT IS READY TO TAKE RAILWAY CONTROL

Will Take Over Coal Mines Also If Production is Not Resumed Within a Few Days.

BILLS READY.

WASHINGTON, Aug. 26.—(Canadian Press.)— The administration will seek legislation from Congress authorizing the taking over of certain United States railroads and anthracite mines if there is not a radical improvement in the industrial situation within a few days, it was indicated last night after Senator Cummins, chairman of the Senate Inter-state Commerce Commission and Attorney-General Daugherty had conferred with President Harding for more than an hour.

The rairoads will be given an opportunity to demonstrate their ability to furnish adequate service ,it was declared, but those which cannot give proper service will be taken over by the United States Government under present plans. If production of anthracite is not resumed "within a few days," it was added, a bill will be introduced in Congress to authorize the Government to take over the mines and produce coal. Legislation to enable such seizures, Senator Cummings predicted, would quickly be rushed through Congress.

The conference at the White House was held after President Harding had discussed the entire industrial situation with his Cabinet at its regular meeting to-day and after the New York rail conference had been terminated without result.

LABOUR CONGRESS REFUSES TO BACK LOAN FOR RUSSIA

"Paltry $15,000,000" Can Be Spent to Much Better Advantage Among Canadians.

SUPPORT STRIKERS.

MONTREAL, Aug. 26. —(Canadian Press.)—The Dominion Trades and Labor Congress yesterday refused to back an appeal to the Dominion Government to make a loan "of a paltry $15,000,000" to the Soviet Government of Russia.

President Tom Moore, in his fight against the loan to Russia argued that when unemployment and destitution had been relieved in Canada, when the Russian Government took its soldiers away from the workers' throats, then the Canadian Government might consider making a loan.

Moore earlier in the day received his fifth acclamation to the Presidency of the Congress, carrying with him P. M. Draper, as secretary-treasurer. Draper's new term begins his twenty-third year in office.

Congress pledged its aid to the United States' railway shopmen now on strike and recommended to the delegates to send financial aid to the strikers to help them continue their fight against the railways.

The famous resolution which suggested that Congress prevail upon both the Federal and Provincial governments to relinquish office, change the present constitutional system of Parliamentary representation and copy the Soviet plan met with a brief fate. A unanimous non-concurrence vote was registered, the sponsors of the resolution being without representation on the floor.

To-day the Congress will present its formal request for amendments to the Industrial Disputes Act and this, with a few minor items still on the agenda, will bring the congress to a close.

On an appeal by G. W. Powesland, one of the executives of the Canadian Railway Shopmens' Unions, delegates were asked to pledge financial support from their organizations to the striking rail shopmen in the United States. J. A. McClelland, of Montreal, declared the American strike to be one of the finest in the history of organized movement. They had been out for some two months, 400,000 of them, and were being fought by the railways who had engaged hundreds of thousands of men to fight the unions by intimidating them. The strikers, however, were as firm as on the day of the walkout and would continue to resist wage reductions.

Frank McKenna, another Canadian executive of the shopmen declared that the principle at stake merited Canadian labor's support .In Canada a board of conciliation was already framing a decision and if the decision was not satisfactory to the workers, the latter might soon be in the same position as their brothers in the United States.

OSHAWA WANTS A GOOD QUALITY MILK

OSHAWA, Aug. 26. — Ohawa's Board of Health may shortly take steps to see that all milk that is sold in Oshawa comes only from cows that have been tuberclin tested and have shown that they are free rom the germs of uberculosis. A movement is now on foot to have such a step taken and at the first full meeting of the Board fo Health the matter will be brought up and discused and without a doubt the Board will take such action as will make the tuberclin testing of cows supplying Oshawa's milk a necessity.

MACDONALD'S BRIER

The Tobacco with a heart

½ lb. TIN 85¢

PACKAGES 15¢

32

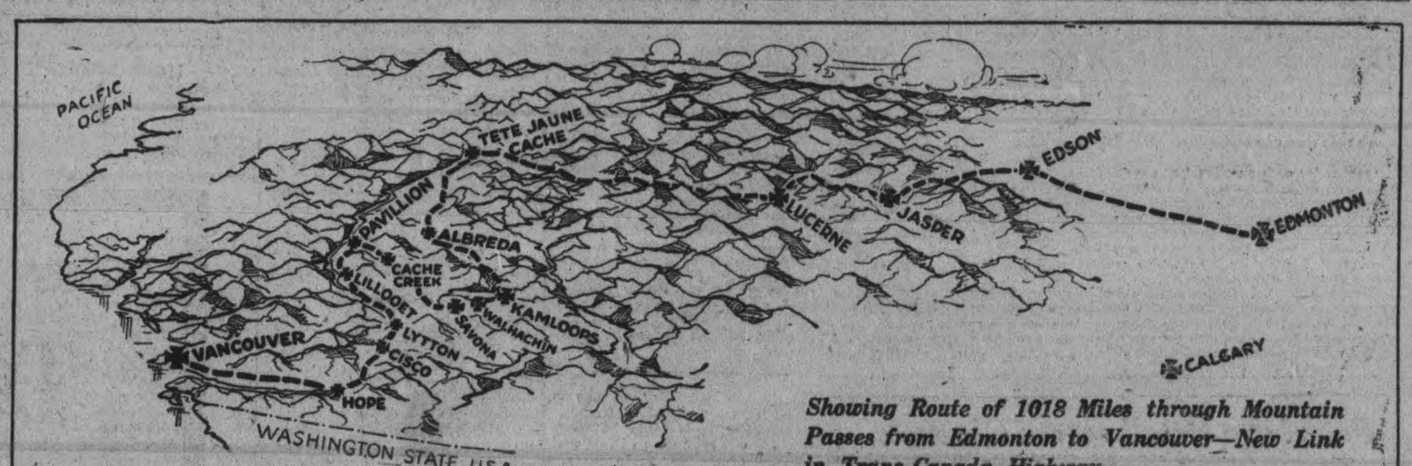

Showing Route of 1018 Miles through Mountain Passes from Edmonton to Vancouver—New Link in Trans-Canada Highway

Overland First Car to Cross Rocky Mountains Over All-Canadian Route

VANCOUVER—Completing the thrilling, and at times hair-raising path-finding run from Edmonton to Vancouver, the Edmonton Automobile Club Overland car piloted by C. W. Niemeyer, and Frank Silverthorne, rolled into Vancouver, the men exhausted, but happy. They described their journey as one of marvellous beauty and remarkably hard work, but they said they had opened the pathway to Edmonton, and that the expenditure now of a comparatively small amount would make it a permanent and pleasant trail. They encountered muskeg, burned bridges, rock slides, grizzly bears, railroad trains, windstorms and furious rains, but they came along with only three blowouts, and those caused by rail spikes.

Leaving Edmonton, the Overland, equipped with the famous Triplex springs, proceeded westward. It had a heavy load, but never once did the sturdy car cause any trouble during the entire grinding trip. The car weighed 1,800 pounds, carried two to four men, and was outfitted with picks and shovels, axes, hammers, four twelve-foot ten-inch planks and several shorter pieces, a complete set of tools and spare parts; two spare tires and a spare wheel; fifty gallons of gasoline and five gallons of oil. They made the entire run on forty-one gallons of gas and six quarts of oil, and came every foot of the way on their own wheels, via deserted railroad grade, active railways, tote roads, and Pacific highway, demonstrating once again the wonderful economy of the Overland Four.

Through Yellowhead Pass

From Edmonton they proceeded through the Yellowhead Pass trail, taking the abandoned G.T.P. railway grade near the mountains and following it to Jasper, where they picked up Baldy Robb, a well known mountain guide, who was with them through the trip. At Jasper they took to the steel railway and bumped the ties to Lucerne, resuming the abandoned grade one mile west of that point and following it to Red Pass. They then took steel to Tete Jaune Cache and the old tote road, thence to Alfreda, steel to Blue River and Avola, tote road to Lytton, steel and tote road to Hope and the Yale road to Vancouver. You can imagine what a tremendous strain this was on the units of the car. Yet throughout the entire trip the motor ran smoothly and powerfully. The all steel body stood up exceptionally well and the motor remained cool and quiet under the worst travel conditions.

The motoristic Alexander Mackenzies arrived in Vancouver with blistered hands and sore muscles, even though they started out in good shape. They brushed and built miles of road, constructed 36 bridges, some of which were good enough to be called permanent structures, killed a 14-foot grizzly bear with a 303 rifle, and took 200 pictures of the wild life of the trail, Rocky Mountain sheep, deer, birds and each other. They drove their car on the railroads around curves and along precipices where the variation of a hair would have thrown them hundreds of feet to death. The car wheels straddled the rails the outer wheel being on the outer edge of the ties. The ties in many instances were projecting out over a yawning space which fell straight to the roaring river hundreds of feet below. At one point where erosion had worn away a tote road for some hundreds of feet, they went down to the river and leaded a trail through the water around a rock point and then back to the road. At another they found a rock as large as a house right in front and they had to cut their way around through shale.

Thrilling Experiences

One section was a mass of fallen timber, due to a great windstorm that came down on them. This was near Tete Jaune Cache. They cut their way through. Everywhere they went they left a passable trail behind them.

There was one near accident, they say. They do not speak of the fly climbing stunts going round the precipice curves on a railway grade as a near accident. They were proceeding on the steel toward a tunnel and had not been notified of an extra train. It came belching out just before they reached the entrance. The driver swung off and against a pile of rocks, bending an axle, jarring his friend, but permitting the train free passage.

At Victoria, Mr. Niemeyer was presented by the Victoria Automobile Club with a gold medal for having been the first man to drive a car from Alberta to the Pacific Coast over an all-Canadian route.

You may see a duplicate of this Canadian-Made Overland Car at the showrooms of

C. R. BANKS,
212 Charlotte Street,
Peterborough

The Evening Examiner

PHONES—Editorial, 1601. Business Office, 1600. Private Branch Exchange to all Departments.

The Examiner is a member of the Audit Bureau of Circulation.

The Daily Examiner, published every lawful evening. The Peterborough Examiner, Limited. Office, 419 George Street.

The Weekly Examiner, published Thursday morning.

The Subscription Price of The Daily Examiner is $6.00 per year; delivered in City: out of town subscribers by mail, $4.80 per year: that of The Weekly Examiner is $1.50.

U. S. REPRESENTATIVES.

Special U. S. Representatives—W. H. Stockwell, 629 People's Gas Building, Chicago, Ill.

New York—Chas. F. Miller, 225 Fifth Avenue.

Advertising Rates on application.

R. M. GLOVER, Managing Director.

SATURDAY, AUGUST 26, 1922.

A FEMININE RETIREMENT

The feminine invasion of the positions which men have immemorally regarded as their special prerogatives has finally been halted in its advance with the resignation of the first woman Marshal. When the villagers of Des Lacs, North Dakota, elected a complete administration of women last spring, Mrs. Bertha Ward was decorated with the Marshal's star and club, and invested with the full authority of the village.

The other day, however, she returned the baton to the Council, regretting that she hadn't run for Reeve or Clerk, something soft and "cushy," and acknowledging that she had been bowled out by the biological factor in the person of fractious, and belligerent drunken men.

Mrs. Ward admitted the doubts with which she had accepted the assignment, and when he went about her duties of maintaining order she realized that she was only a woman, and not a strapping Juno either. Too late she ruefully discovered that her woman's persuasiveness moved stubborn hootch drunks ogly to laughter and herself to tears, and in her helplessness she retreated from the rough and tumble business of trying to make hard the way of transgressors.

Mrs. Ward had led the feminine assault wave up to men's last reserve trenches, the police force. With their claims of equality, they accepted full responsibility, too, but the liberated ladies of Des Lacs carried their logic one step too far. The job was too tough for Mrs. Ward, whose retirement illustrated to her sisters that law and order are based on force, that in the last analysis the strong arm of man and not the smiles or appeals of misplaced women exposing themselves to ridicule is the sanction of peace.

THE FARMER AND THE RAILROAD WORKER

The Railroaders insist on a certain "standard of living," David Friday, president of the Michigan Agricultural College, states that the persons engaged in railroad transportation number less than 4½ per cent. of the total working population of the United States and in 1921 received 7 per cent. of the nation's purchasing power, while the farmers, numbering 26 per cent. of the working population, received less than 20 per cent. of that same buying power. The figures for Canada would no doubt point to a similarly significata conclusion.

What the farmer did with that 20 per cent. of the nation's buying power is admirably told in a letter by a farmer's wife to the Macon, Ga., Telegraph. Last year they sold $772.06 worth of canteloupes, paying $611.20 to the railroads to get them to market and netting $160.86. They sold $1,029.50 worth of watermelons, paid the railroads $865.90 and netted $163.60. They sold $2,922.77 worth of peaches, the railroads got $2,109.62, the picking and packing cost $671.25, and they netted $141.90. Their total "profits" came apparently to $466.36, but out of this came the cost of fertilizer, spraying material, etc., and the farmer's wife is begging her husband to give up the business—go on strike as it were—declaring they were working only for the railroads.

She wants to know if the farmer as well as the railroad man is not entitled to some kind of "standard of living."—Financial Post.

DESIGNS ON AUSTRIA

Failing to secure Britain's support to her reparations policy, France appears to have turned her attentions to Central Europe in the hope of establishing an alliance that would guarantee her security by the political and economic isolation of Germany. This might be accomplished by the extension of the Little Entente comprising Jugo-Slavia, Czecho-Slovakia, and also Rumania and Poland to which would be added Belgium and France, thereby encircling Germany with a ring that would be syHpathetic to, and strongly influenced by, France.

Reasons for such an alignment are found in the Rapallo agreement between Germany and Russia, and also in the precarious weakness of Austria, and the determination of the Little Entente to prevent both her annexation to Germany and the resotration of the Hapsburgs in Vienna or Budapest. This mooted union would greatly strengthen the political position of France, but might also conflict with certain Italian interests in the Adriatic.

For many years, Italy directed her foreign policy chiefly against Austria—Hungary, and, with the dissolution of the Dual Monarchy, would naturally try to prevent the union of Germany and Austria. On the other hand, Italy has not settled with Jugo-Slavia questions pertaining to the Adriatic, and, in further negotiations respecting these differences, might be opposed by the Little Entente.

It is a complex and delicate situation from which early developments may be expected. Austria is the pawn in the game, and her financial relief the first concern of Euroze. France proposes that Austria be included in the Little Entente the establishment of which received French encouragement. Italy's self-interest demands an economic union between herself and Austria, while Germany suggests that amalgamation with her broken war partner presents the most effective scheme for their mutual economic salvation.

THE CHIVALRY OF THE SEA

Becalmed for 43 days in the Pacific, the crew of the schooner "William H. Smith" went 12 days without food because they wanted to preserve the life of the captain's wife, who had just given birth to a child. It is a story of heroism and chivalry worthy of the best traditions of the sea. The crew of the "William H. Smith" were just simple, rough folk, the rugged, sometimes despised kind, that go down to the sea in ships. They were not sustained in their heroism by the glare of publicity and the plaudits of the world which so often momentums valor upon land. Alone, far out upon the Pacific, with nothing but sea and sky about them, with no plaudits ringing in their ears, the prepared themselves to die that a mother and child might live.

Thank God for such chivalry and courage. It is one of those revelations of the innate goodness of men which strengthens one faith in mankind. One of those little epics which teach us that love and chivalry and courage, still burn brightly amidst so much of the selfishness and the littleness of the world —Ottawa Journal.

TOMMY TO PAT SAMMY'S BONUS?

British war veterans will provide the funds out of which the American veterans will receive their bonus. It is possible that President Harding will adhere to his previous declaration and veto the bill, but Senator McCumber who has sponsored it states that he can see no reason why it should not receive the President's approval and signature.

The McCumber Soldiers' Bonus Bill, which may be voted on in the United States Senate to-day comprehends the disbursement of the stupendous total of $4,500,000,000 to the men "who won the war." In discussing this legislation which follows closely in sequence and importance the Tariff Bill, Senator McCumber asserted that it was not a bonus bill, but an adjusted compensation bill.

"Is there a moral obligation on the part of the American people to adjust the compensation that the American soldiers received during the war to make it more nearly conform to the added compensation received by every other American citizen during that war? And remember that is all there is to this question."

There is no evading the McCumber logic. The Senator recalls the "scandalous profiteering on the part of both employer and laborer,"—while "our soldiers were dying in France or in cantonments."

"The Government ought in justice and square dealing pay in cash to the soldiers this $1 and $1.25 per day for each day's service, as provided in the bill," he proceeds. "If it did this the entire cash cost would not exceed $1,561,000,000. But as the Government has not the cash on hand, the Congress, acting as the agent of the Government, says to the soldier; "Let us fix on some basis of payment that will give the Government an extension of time in which to make this payment."

"So they sit down at the table and the soldier says: "I will not ask the Government to pay a penny for twenty years, if I live that long. So give me a paid-up insurance, the equivalent of the cash due me with interest, for those twenty years. Most of our number will take that plan. But as there may be some few who may wish to purchase a home or land, we ask you to help those to fulfil thier purchase-price engagements. They will not be many. We desire, however, the right to borrow upon our certificates, but for the first three years we are willing to take our borrowing chances with the banks of the country if we shall be pressed for cash. After that, if we borrow from you, we shall pay you the same per cent. of interest which you allow us.'

"To my mind, every precept of financial justice and every principle of political honor demand that this Soldiers' Compensation Bill be passed into a law at this session of Congress."

Such is the moral obligation which may be fulfilled without additional tax levy for the Senator depends on the war loan payments to meet the bonus requisition.

"Great Britain is preparing to meet the interest due this fall, and if she does so we will have in advance," he indicates "a sufficient sum from that source alone to more than meet the first two year's obligations under this measure."

"The British Government recognizes that interest on its obligations to the United States will be due in September of this year. The British Government has included in its budget of expense for the ensuing year an item to cover the interest due the United States. That sum is just as much assured as though the actual bonds had been issued. That answers the President's request for delay. From the source, indicated by the President we can meet the 1923 obligation of this bill and meet it nearly three times over without either issuing bonds or levying additional taxes."

In brief, Senator McCumber proposes to divert as a bonus to the American soldiers the payments Great Britain makes on her loan from the United States. Surely this is not the light in which the American legionaries are accepting this enormous gratuity. The ex-service men of Great Britain who were fighting before three years reinforcements came from the United States are burdened with taxes to meet the debt incurred by their country while they were in arms, "dying in France and army cantonments," to use Senator McCumber's expression. And a large part of those taxes, it would seem, are finally to be distributed as compensation to the American ex-service men, many of whom never saw France.

The American ideals in the late war, so beautifully enunciated by ex-President Wilson, appear to have escaped Senator McCumber.

However, President Harding holds the veto and his friends maintain that he will use it.

Memories of British Tour By The Canadian Kilties Band

A few of the many people who take scissors and lawn mowers to William Taylor at 226 Hunter street for sharpening, or on a rainy day remember an umbrella needs repairing, have, if he is inclined to be communicative, heard an interesting account of his musical experiences. If they have shown a sincere interest it is likely that Mr. Taylor produced a photograph taken about 17 years ago in Hamilton in which he is encircled by a musical monstrosity invented by Sousa for impressive concert work, and perched comfortably over his head in the horn which appears like the smokestack of the "Rocket" is his little daughter and a pup—which is apparently enjoying the aerial position.

This unique photograph was taken upon the completion of a two-year concert tour of the American continent and the British Isles with the Kilties Band of Belleville. The same organization is playing today, but the concert demands have required the formation of a twin band and the headquarters of the bands are now in Chicago. Through the late Bandmaster Robinson of the 13th Regimental Band, in which Mr. Taylor was playing a bass horn, he was induced to join the Kilties, of which William F. Robinson, a son, was in charge. He first played at Willow Grove, Philadelphia, on July 4th, 1903, before 60,000 people, and that year and in the summer of 1904 the band played the American continent. At the St. Louis Exposition in August they were the only band allowed to charge an admission to the Million Dollar Festival Hall.

To the Old Country.

Fifty-three strong, the band went to the Old Country to fill engagements, and was away nine months. On September 27 the band was taken by special train to Balmoral Castle to play before King Edward, and in leaving London were shown the unusual distinction of being driven through Hyde Park. So enjoyable did the King evidently find the concert, which was of somewhat a popular nature, that on November 9th, his 63rd birthday, he had the organization provide the evening entertainment at Sandringham. The invitation to play before His Majesty on two occasions in such a short time was considered an especial mark of appreciation.

Queen Alexander displayed an interest in the band and particularly enjoyed "The Warbler's Serenade," joining in with the band in the whistling parts. The band was accompanied by pipers, dancers and a bugle band. Mr. Taylor's nephew, Ernest Taylor, played the clarinet, and like his uncle found a romance in the tour. He married one of the dancers. Mr. Taylor found his bride in the Old Country, but was not married until after returning to Canada. He gave up his Soussaphone to begin housekeeping. Had he not chosen the home life he would have gone with the band on a three-year trip through Australia, South Africa and Asia, but he desired "to settle down." He wound up his career with the band at a concert in Massey Hall. In June, 1905, he played in Peterborough with the Kilties after their return from overseas.

The concert party was organized by private enterprise. The 48th Highlanders had just discovered the American relish for Scotch concerts. The Kilties, as organized by T. P. J. Powers, capitalized it, and the tour was profitable, according to Mr. Taylor. Altogether he travelled 10,000 miles with the band. During the last four years Mr. Taylor has been playing with the 57th Regimental Band and he is taking a great interest in the development of this band. He considers there are bright possibilities of building up a strong band. He is not worrying about the influence of popular music and does not consider that the standard or classical music is in any danger of going into obscurity. "It is just a matter of educating the people to good music," he said. "If they get nothing but ragtime all the time, why naturally they lose their appreciation of standard music. Of course, some popular music is all right, but give me the standard compositions. It not only appeals to the people listening, but is appealing to the players."

"What do you like to play?" he was asked.

"Oh, the good stuff. There's some beauty and harmony to it."

The favorable impression created by this city when he was here with the Kilties Band in 1905 induced Mr. Taylor to come to Peterborough several years ago. While learning the German grinding trade he was in Rochester and Buffalo, and there played with the Park and 65th Regimental Bands in the respective cities. Mr. Taylor was born in Sheffield, and on account of his work in the States, understands both the English and German methods of grinding. His two sons served in the Great War from Vimy on, and both were fortunate in dodging shrapnel and high explosives.

THE MYSTERY MIND

Arthur B. Reeve and John W. Grey

(Continued from Yesterday.)

Still Violet hesitated. Flushing angrily Vera swung the screen around so that she was shielded. "That suit you any better?" she demanded.

With fingers numbed, as with cold, Violet slipped from her dress, the dress she had donned because she knew it to be one of Robert's favorites. At Vera's sharp request she handed it over the screen, not without a catch of fear in her throat. Then the other girl demanded and obtained, heartlessly, her petticoat and slippers and stockings.

In a daze Violet put on the khaki shirt and rough dirty trousers discarded by Vera. The cheap material scratched her and was uncomfortable. She looked down at herself and felt a sense of immodesty of attire not so much from the fact they were men's clothing as that they were some one else's clothes. She colored. Then her fear became panic. In her bare feet, forgetting how she looked, thinking of nothing but the mad unreasoning impulse to flee, she started for the door.

Vera caught her with ease. Violet, clutched in the other's arms, discovered the hard muscles of her captor's back, in amazement found herself utterly helpless in the grasp of a woman.

"I can handle Paul," Vera boasted, "so I guess you won't elude me, my shrinking Violet. I used to throw knives in vaudeville, and I was a high diver, and once I pitched for a woman's baseball team, and I wouldn't bet I'm not as strong as that big husky lover of yours, at that."

"What—what do you want with me now?" Violet gasped.

"Come along and see."

Half leading, half dragging her captive, Vera marched to the bathroom door, opening it and pulling Violet in behind her. The two men, with sleeves rolled up, were bent over the tub. There, with its fine white flecks of solid foam, was a mixture of plaster of paris just about ready to set. This meant nothing to Violet, but upon the face of Noyes she caught an expression of disaster and fear as he straightened, facing Vera.

"Listen, Vera," he began. "This is a terrible——"

"Stop" She drew back, making a little courtesy. "Am I not beautiful?" she asked, with apparent irrelevance.

The summery dress might have been made for her. She had removed her wig so that her own hair fell about her ears in attractive disarray. Her mocking smile revealed her teeth and the warm red lure of her lips.

"Am I not beautiful?" she insisted. Then before he could frame his inarticulate thoughts, she changed. Her mouth twisted, cruel and hard. Her eyes narrowed and darkened as they bored into his gaze. "It you want to love me, Paul Noyes, you will have to do exactly as I wish. Are you willing to give your plaster bath?"

He nodded, unhappy but wholly in her power.

She whirled upon Violet. With the full strength of her fingers she pressed into the flesh of Violet's arms. She leaned forward, so that her breath was burning hot in Violet's face.

"You asked me what I wanted with you. This is what I want. I want your life. You came between me and the man I loved. You are responsible for the death of the man I loved. You allowed him to be torn to pieces by a dog beneath your eyes. While I cannot turn you over to the tender mercies of a beast I can devise a fitting death. You have been given to me by Phantom Face. I purchased the right to kill you, Violet Bronson. Do you understand? I purchased the right to kill you."

At a motion from Vera the hunchback tied the ankles and hands of the helpless girl, quickly. Noyes, hands trembling, placed cotton in her ears and nose. Then, as he approached with a bit of reed pipe with a rubber arrangement to go in her mouth she understood. The bath was for her. She was to be placed in the plaster. She was to be left to die in an artist's mold extemporized in the tub.

"It will not be a quick death, little Violet," gloated the other woman. "You will be able to breathe, and to do a lot of thinking. And don't take short breaths, because if you do your shroud of plaster may be too tight a fit.

Violet struggled, uselessly. As they lifted her everything went black. Consciousness left her, mercifully.

Her next coherent thought was the realization of a peculiar phenomenon. It seemed to her that she was in the arms of her Robert, clasped tightly to him. But in her half-conscious state she imagined that every time she attempted to take a breath he squeezed her. He was not allowing her to get sufficient air. She was choking to death, slowly. Though she pleaded with him he only laughed, continuing to hold her tight. Then, suddenly, her thoughts cleared and she understood. She was in the mold. The plaster had hardened. She was not able to move a single muscle. Even an unconscious effort to open her eyes was balked. The sense of oppression came from the fact that the mixture had set while she was unconscious, while she was only taking short and gentle breaths. Now it was impossible for her to fill her lungs. Her throat was caught so that she could not make a sound even through the tube. In the sheer horror of it she fainted once more.

When she awoke again she lay in bed, in her own room. Beside her was Doctor Sutton, reading, waiting for her to wake.

At first it seemed impossible that she could be alive. She wanted to believe the experience a nightmare, but on a chair within her view were the boy's clothes she had obtained from Vera. They were covered with the plaster and were indisputable evidence of the reality of her ordeal.

"How did you find me?" she asked abruptly, tisinz in the bed.

"Oh" Doctor Sutton was startled. "Dacca returned to consciousness while they were in the bathroom with you. He saw what they were doing through the door, which was not quite closed. He stole out and came for me and the police."

"Did you catch them?"

"No No one was there when we arrive."

"The picture——?"

"Is safe" His eyes softened. "Dacca told me how they tricked you. You could not suspect that our neighbor was one of them."

Now that it was over, she began to feel of herself. "Am I—am all right?"

"They wrapped a towel about your head and put cotton in your ears and nose. The plaster wasn't very hard. Dacca and one of the policemen scooped it out with their hands."

"Vera Collins—that's the woman—me me give her my clothes. That's why you found me in those," Violet explained, pointing toward the chair.

(To Be Continued)

Bank Service

Dominion of Canada War Loan 1922

Conversion

THE Bank of Toronto offers to holders of 1922 War Loan Bonds every facility for the exchange of their Bonds for those of the new issue.

Holders of Bonds who do not wish to take the new Bonds issued in exchange, can deposit their holdings at any of our Branches either for immediate sale or redemption at maturity.

No charge for this service.

119

THE BANK OF TORONTO

Incorporated 1855

PETERBORO BRANCH

E. J. H. Vanston, Manager

ONE MAN KILLED IN AUTOMOBILE ACCIDENT

Car Overturned Into A Culvert With Disastrous Results.

TORONTO, Aug. 26.—(Canadian Press)—Word was received here this morning of death in a motor accident near Orillia yesterday of S. A. Sylvester a prominent insurance man of this city and a F. McBean of Moose Jaw, Sask. Messrs. McBean and Sylvester with three others were motoring from Toronto to Dorset, Muskoka. It is understood that the car ran into culvert and overturned into the ditch.

MORE MAGIC.

TORONTO, Aug. 26.—(Special)—Thurston the famous magician, declares the spirits of dead inhabit planets. He is inventing radio apparatus to register their messages.

Peterboro Hotelkeepers Claim They Are Discriminated Against

The appended letter appeared in yesterday's issue of the Toronto Star.

To the Editor of The Examiner:

Sir,—We, the undersigned, hotelkeepers of the city of Peterborough, are aware that The Examiner is in favour of fair play in connection with the Ontario Temperance Act, and believe that much of the opposition that exists in many quarters against this law would be lessened if its opponents were convinced that the conduct of the act were characterized by complete fair play. We would respectfully call your attention to what we consider one weak point in the armor of its defense. The supporters of the act profess a desire to support those who, having lost heavily through prohibition, are lawfully endeavoring to operate hotels for accommodation of the travelling public. The license department sends out a commission to investigate, in the public interest, hotel affairs throughout the Province. This is done mainly to assure better service for the travelling public by aiding and advising hotelmen in regard to their business. This is a good policy, but in some cases how does this commission work?

Recently the city of Peterborough donated $50 towards entertaining the commission. This was granted in an endeavor to improve local hotel conditions so that transient visitors might get better accommodation. The $50 was used to entertain the commission at the Empress Hotel in this city. Arrangements were made to have the local hotelkeepers meet the commission and discuss business. The hotelmen met as arranged, except the Empress, where the commission was banqueted. They met, they waited and they departed as the commission, having enjoyed the $50 banquet, had gone "joy-riding" to a summer resort at Oak Orchard! The O.T.A. is said by some to be class legislation. This neglected meeting would indicate that the hotels who cater to less wealthy, but equally respectable, people are not worth consideration. In no village, town or city in the Province do hotelkeepers observe the O.T.A. more rigidly than in Peterborough and such treatment as recorded above carries little encouragement. The hotelkeeper is neither an imbecile nor a crook and faces conditions, in his effort to make an honest living, that are unique in their discouragement. In the face of a shortage of fuel the hotelkeeper has to spend hundreds of dollars to keep not only paying guests, but professional chair-warmers comfortable. Farmers, whose vote was largely instrumental in passing the O.T.A., bring a lunch to town and use the hotel lavatories and parlors gratis, and Greek and Chinese restaurants sell, without any attempt to provide accommodation for the public, all the soft drinks that the hotelkeeper must sell to enable him to furnish bedrooms. The Dominion Government puts a tax on the material the hotelman buys as a basis for soft drinks and then compels him to keep books for the purpose of paying a further tax on the finished drinks. Another injustice, if the hotelman is supposed to operate houses for entertaining travellers, is this: The Ontario Government charges a license fee of $15 for each billiard and pool table. Greeks and others, who have no possible regard for the transient visitor, pay the same license without investing one cent for entertaining the public. How can a hotelman expect to make his billiard room help to pay his overhead charges under such conditions?

Mr. Editor, to enable the hotelman to live by his trade of entertaining the travelling public the hotelman must get a bigger slice of fair deal or go out of business.

B. B. MUNRO, Munro Hotel.
P. HOGAN, Albion Hotel.
GEO. LIPSETT, Maple Leaf Hotel.
ART. T. JOHNSTON, Windsor Hotel.
C. PERRY, American Hotel.
F. MONTGOMERY, Montgomery House.
GUS WHITE, White House.
W. FISHER, Grand Hotel.
E. GRIFFIN, Montreal House.
A. W. KING, King's Hotel.

ECZEMA You are not experimenting when you use Dr. Chase's Ointment for Eczema and Skin Irritations. It relieves at once and gradually heals the skin. Sample box Dr Chase's Ointment free if you mention this paper and send 2c. stamp for postage. 60c. a box; all dealers or Edmanson, Bates & Co Limited, Toronto.

Wise and Otherwise

It isn't marriage that fails, but the scatter-wits who try it.

* * * * *

The hymn of hate appears to have been replaced by the herr of hate.

* * * * *

Most of teh stumbling blocks in the way of human progress are blockheads.

* * * * *

If she pretends to believe the lies he tells, he knows that she loves him still.

* * * * *

A good executive is on who refrains from nagging while others do the work.

* * * * *

As a rule, patriotism is just a beautiful word used to describe envy of another nation.

* * * * *

Even the most daring male flirt watches the womans' eye closely for the stop-go sign.

* * * * *

In just a little while now the great family question will be: "Can he make the football team?"

* * *

It must be delightful to drive an airplane straight ahead and not have to detour every ten miles.

* * * * *

Swell-head is just the conviction that the opinion of the first person singular makes it unanimous.

* * * * *

Wonder how a jitney feels when it grows old and decrepit and reflects concerning the mortage on it.

* * * * *

It is easier for a camel to go through the eye of a needle than for a rich man to dodge his income tax.

* * * * *

The smaller the town, the less money is required to enable you to talk patronizingly about the "common people."

* * * * *

The less he honors and loves her, the more he enjoys seeing her war a "daring" frock.

* * * * *

"U.S. would end pollution of waters by oil." With that done, it might be well to try it on international relations.

* * * * *

After coming over on a wet American ship, the immigrant must be cruely disappointed when he can't get a drink in a federal building.

* * * * *

You understand mankind better when you reflect that failure, rather than righteousness, lessened the number of home brewers.

* * * * *

Speaking of failures, there's a man's effort to appear at ease when his wife finds him in animated conversation with a woman she doesn't know.

* * * * *

Some day the world may learn with astonishment that the solution of its problems is contained in the writings of four obscure men, Matthew, Mark, Luke and John.

FREIGHT HANDLERS' STRIKE IS SETTLED.

FORT WILLIAM, August 26 (Canadian Press). — The strike of three hundred freight handlers at the local docks was settled last night on the basis of five cents an hour increase in wages all around, the increase making the day rate for truckers 40 cents an hour.

WOOD IS SCARCE.

BELLEVILLE, August 26. — Mayor Hanna and Ald. Thompson and others left here for the east to examine some wood that has been offered to the municipality.

On Thursday they toured the Madoc district, but were unable to come across any that could be purchased.

To Holders of Five Year 5½ per cent Canada's Victory Bonds

Issued in 1917 and Maturing 1st December, 1922.

CONVERSION PROPOSALS

THE MINISTER OF FINANCE offers to holders of these bonds who desire to continue their investment in Dominion of Canada securities the privilege of exchanging the maturing bonds for new bonds bearing 5½ per cent interest, payable half yearly, of either of the following classes:—

(a) Five year bonds, dated 1st November, 1922, to mature 1st November, 1927.

(b) Ten year bonds, dated 1st November, 1922, to mature 1st November, 1932.

While the maturing bonds will carry interest to 1st December, 1922, the new bonds will commence to earn interest from 1st November, 1922, GIVING A BONUS OF A FULL MONTH'S INTEREST TO THOSE AVAILING THEMSELVES OF THE CONVERSION PRIVILEGE.

This offer is made to holders of the maturing bonds and is not open to other investors. The bonds to be issued under this proposal will be substantially of the same character as those which are maturing, except that the exemption from taxation does not apply to the new issue.

Holders of the maturing bonds who wish to avail themselves of this conversion privilege should take their bonds AS EARLY AS POSSIBLE, BUT NOT LATER THAN SEPTEMBER 30th, to a Branch of any Chartered Bank in Canada and receive in exchange an official receipt for the bonds surrendered, containing an undertaking to deliver the corresponding bonds of the new issue.

Holders of maturing fully registered bonds, interest payable by cheque from Ottawa, will receive their December 1 interest cheque as usual. Holders of coupon bonds will detach and retain the last unmatured coupon before surrendering the bond itself for conversion purposes.

The surrendered bonds will be forwarded by banks to the Minister of Finance at Ottawa, where they will be exchanged for bonds of the new issue, in fully registered, or coupon registered or coupon bearer form carrying interest payable 1st May and 1st November of each year of the duration of the loan, the first interest payment accruing and payable 1st May, 1923. Bonds of the new issue will be sent to the banks for delivery immediately after the receipt of the surrendered bonds.

The bonds of the maturing issue which are not converted under this proposal will be paid off in cash on the 1st December, 1922.

W. S. FIELDING,
Minister of Finance.

Dated at Ottawa, 8th August, 1922.

PETERBORO, DURHAM, VICTORIA, HASTINGS AND NORTHUMBERLAND---PAGE FOR DISTRICT READERS

THE DAY'S DOINGS AS RECORDED BY THE EXAMINER'S STAFF OF CORRESPONDENTS

Stop Laxatives

Which Only Aggravate Constipation

Nujol is a lubricant—not a medicine or laxative—so cannot gripe.

When you are constipated, not enough of Nature's lubricating liquid is produced in the bowel to keep the food waste soft and moving. Doctors prescribe Nujol because it acts like this natural lubricant and thus replaces it. Try it today.

Nujol

A LUBRICANT—NOT A LAXATIVE

HASTINGS AND THE DISTRICT

W. M. S. of the Methodist Church and Mission Circle and Band Enjoy Pleasant Picnic.

40 MILLS RATE.

HASTINGS, August 26. — A very pleasant afternoon was spent on Thursday at the home of Mr. and Mrs. A. E. Metcalfe, when the W. M. S. of the Methodist church met with the Mission Circle and Band and enjoyed their annual summer picnic. The afternoon was pleasant- her sister, Miss Nellie Walsh. the children. Lunch was served on the lawn and that proved to be not the least important of the attractions. Ice cream and home made candy were to be obtained and the lareg gathering made a happy day of it.

Personal Mention.

Miss Dorothy Bullen of Campbellford, is the guest of Rev. and Mrs. Hinton.

Miss M. Armstrong of Millbrook is the guest of Miss Muriel Cruickshanks.

Mr. and Mrs. E. C. Prentice left on Thursday for their home in Marmora after a pleasant visit with Hastings friends.

Mr. and Mrs. A. Smith motored to Marmora on Thursday.

The public school board have erected a fire escape which will supply a long felt want.

Mr. M. Richardson of Toronto, is holidaying in town.

James Barry is seriously ill.

Frank Lonergan of the Union Bank staff, Englehart, is holidaying in town.

Miss E. Ensley of Rochester returned this week to her home after visiting Mrs. J. Johnson.

Miss Rose Noonan of Peterboro, is spending her vacation at her home here.

Mrs. William Stewart has returned from a visit with Peterboro friends.

Mr. and Mrs. William Berry of Toronto are the guests of their sister Mrs., Charles Huycke.

Miss Margaret Beavis of Colborne is holidaying with Mr. and Mrs. L. Hess.

Mr. Bell of Colborne, was in town on Friday.

Mr. G. R. Beavis of Colborne motored to Hastings on Friday.

Mr. J. Cocks of Peterboro, sent Friday in town.

Miss Pansy Runnels is spending a few days in Orillia, the guest of her brother, W. Runnels.

Misses L. Lynch and M. Fitzpatrick, are visiting friends at Oak Heights.

Cradle: Born to Mr. and Mrs. Ed. Morincey, a son.

Mr. R. N. Simpson and daughter, Kathleen, spent Friday in Castleton.

Mrs. Robert Barry and son of Vancouver, B.C., were called home on account of the serious illness of her isster, Miss Nellie Walsh.

Paul McCoy of Peterboro, is the guest of James Barry.

Messrs. John Howard and James Chowley spent Wednesday in Cobourg.

Mr. and Mrs. H. B. Bryden spent Saturday in Peterboro.

Miss I. Pugh spent the week end in Peterboro.

Mr. H. and Mrs. F. G. Runnels spent Friday in Dartford.

Miss A. Parker left to-day to visit friends in Toronto.

Mrs. George Lawson and daughter, spent the week end in Lindsay.

Mrs. Radford and children, are spending a few days in Toronto.

Mr. and Mrs. George Scriver left for their home to-day after an extended visit with Mr. and Mrs. John Scriver.

Hastings Tax Rate.

The village of Hastings tax rate is 40 mills on the dollar, the same as for the year 1921.

Diner—"This coffee looks muddy!"

Waiter— "It was ground this morning."

Send a

DOMINION EXPRESS MONEY ORDER

IN PAYMENT OF OUT-OF-TOWN ACCOUNTS

If Lost or Stolen your money promptly refunded

FOR SALE AT C.P.R. STATIONS AND DOMINION EXPRESS OFFICES

ASPIRIN

UNLESS you see the name "Bayer" on tablets, you are not getting Aspirin at all

Accept only an "unbroken package" of "Bayer Tablets of Aspirin," which contains directions and dose worked out by physicians during 22 years and proved safe by millions for

Colds	Headache	Rheumatism
Toothache	Neuralgia	Neuritis
Earache	Lumbago	Pain, Pain

Handy "Bayer" boxes of 12 tablets—Also bottles of 24 and 100—Druggists.

Aspirin is the trade mark (registered in Canada) of Bayer Manufacture of Monoaceticacidester of Salicylicacid. While it is well known that Aspirin means Bayer manufacture, to assist the public against imitations, the Tablets of Bayer Company will be stamped with their general trade mark, the "Bayer Cross."

INDEPENDENCE

THE DOMINION GOVERNMENT ANNUITIES SYSTEM

affords an unequalled opportunity for the investment of small or large amounts for the purchase of an annuity of from $50 to $5,000 a year for life, to begin immediately or at any future age desired, and to be paid in monthly or quarterly instalments.

Annuities may be purchased on a single life, or on the lives of two persons jointly.

After contract issues, no restriction as to residence.

Employers may purchase for their employees—School Boards for their teachers—Congregations for their Ministers.

Cannot be seized or levied upon.

No medical examination required.

Free from Dominion Income Tax.

SECURITY—THE DOMINION OF CANADA

Descriptive booklet may be obtained by applying to the Postmaster or by writing, postage free, to S. T. Bastedo, Superintendent Dominion Government Annuities, Ottawa. When writing, kindly state sex, and age or ages last birthday.

STOMACH ULCER AND GALL STONES

After Suffering 25 Years, Completely Relieved by "FRUIT-A-TIVES"

MR. EDWARDS

MAPLEHURST FARM, HILLHURST, P.Q.

"I am in my 78th year. *About 25 years ago, I began to have trouble with my Stomach.* One doctor said I had Cancer; another said, Ulcer of the Stomach; another, Gall Stones; others, Ulcers of the Liver and Inflammation of the Gall Bladder.

Three years ago, I consulted one of the best specialists in Montreal. He said I must go to the hospital, have an Ulcer cut out of my stomach and gall stones removed. I was then 74 years old. I said "NO."

Then, I began to take "Fruit-a-tives". I found they helped me a lot, and I still take them occasionally, and I am so much better that my old friends often ask me what I have done to myself to look so well. I am gaining in weight and enjoying life very much"

H. W. EDWARDS.

50c a box, 6 for $2.50, trial size 25c. At dealers or sent postpaid by Fruit-a-tives Limited, Ottawa.

A GOLDEN JUBILEE AT CAIRO SCHOOL

Three Hundred Former Teachers and Pupils Took in the Event.

MILLBROOK, Aug. 26. — The celebration of the golden jubilee of a rural school is an event unique in the history of such institutions in this part of the country at least, and seldom heard of in any section of the Province, but "Cairo" School carried such an occasion to a most successful issue on Thursday, Aug. 24th, when, from far and near, about 300 former teachers, pupils and ex-pupils, with their friends, gathered in the grounds of this fifty-year-old red brick schoolhouse, erected, as its name-plate signfies, in 1872. Invitations had been sent out two weeks in advance, and a reception committee made all guests warmly welcome immediately upon their arrival. Fortunately the rain clouds which had threatened all morning cleared away about noon, and a genial enthusiasm prevailed as, with happy babel of voices, old neighbors were seen and recognized, and former pupils, now grown up and with children of their own accompanying them, greeted teachers who had imparted instruction to their young minds "in days of yore." At least three generations of the student life were represented, from white-haired grandfathers and grandmothers, to the small boys and girls who form the present-day pupils, Miss Helen Waterman, whose home is in the immediate vicinity, being the teacher now in charge.

Cairo School belongs to two sections, No. 9, Cavan, and No. 4, North Monaghan, and tradition asserts that it received its name from the fact that some of the early settlers, who were all good North of Ireland stock, "the royal stock of Canada" as one speaker expressed it, once came into this part of the country to buy corn, thereafter calling it "Egypt" (having Biblical knowledge in mind), and its academy of learning, "Cairo," after the capital of that Eastern land. The school is situated about mid-way between Fraserville and Springville, on the Provincial highway, and has at the present time 42 pupils' names on the roll—an unusually large list for a rural section.

Former teachers who were present and gave brief reminiscent addresses were: John M. Roszel, of Fort Frances (1,100 miles distant); T. A. Mills, of Bobcaygeon; Douglas D. Barton, of Enniskillen; Miss A. M. Vance, of Millbrook, and Miss C. E. Crookshanks, of Peterborough (the last two named asked to be excused from speaking), while the ex-pupils included: Rev. G. M. McCall, of Brockville: Messrs. Fred. and Will Preston, of Midland: Thos. Hunter, of Springville. Rev. R. M. Paterson, of Fraserville, acted as chairman, and Mr. F. Clarke gave the address of welcome, the pupils of the school singing "O Canada" during the programme. Rev. G. I. Craw, of Springville, made the concluding remarks, emphasizing the place and importance of the school in the community.

With their usual whole-hearted hospitality, the ladies of the section served a bountiful picnic tea, and afterwards races for the younger element were run off in a nearby field, though the fast gathering darkness prevented the juniors having their intended ball game, nor could the tug-of-war between Cavan and Monaghan be brought to a decisive issue.

An unusually interesting event during the afternoon was the reading of a historical sketch of Cairo School by Edgar H. Finlay, an ex-pupil now of Kansas City, Mo., giving important facts and dates since the time of its erection in the summer of 1872, the pleasing manner in which the sketch was delivered adding greatly to its effectiveness. Mr. Finlay stated that "in periods varying from a few months to one, two, three and four years, a long list of teachers have helped to lay the foundations of education (and incidentally of Empire), at Cairo. In approximate succession came the following: Johnston, Armstrong, Sanderson, Britton, McKague, Troop, Robertson, Strike, Miss Strike, Miss Vance, Miss Howson, Hawkins, Mills, Foley, Breckenridge, Gilmore, Roszel, Miss R. Fair, Miss Rutherford, Miss Walsh, Miss Weatheritt, Mr. Barton, Miss Waterman. This school has given to the world ministers, lawyers, doctors, teachers, and farmers, many of whom have attained prominence in their chosen professions, and is not without representation on "Flanders' Fields," since two of its pupils, Bert Elliott and Bruce Fisher, paid the supreme sacrifice during the Great War.

The trustees of the school, which is in excellent state of preservation, had its interior handsomely redecorated for the occasion, while the flag flying at top-mast, flowers blooming, etc., added to its outdoor attractiveness. Mr. G. Bennett, now of Buckhorn, who, as a young man, had assisted his father in the erection of the building, was present, and received many compliments on the splendid workmanship in connection therewith, the passing years having proved its enduring quairties. General regret was expressed because Rev. Harvey Strike, of Ottawa, an ex-teacher, was unable to be in attendance, the older folk agreeing in their opinion that "Mr. Strike was the most popular teacher Cairo School had ever possessed." A letter was read from Mr. Strike, stating his great disappointment that circumstances prevented his acceptance of the invitation to be present.

Much credit for the success of the golden jubilee is due to Mr. Fred. Clarke, with whom the idea originated, to Mr. W. Waterman, and others of the trustees who cheerfully assumed the arduous labors connected with it, and who certainly spared no pains to make the occasion one that will long remain a pleasant memory with those who were privileged to attend the re-gathering.

YOUNG'S POINT NEWS

YOUNG'S POINT, August 26.—Mr. and Mrs. Jack Anglesey, Peterborough, visited in the village on Sunday, the guests of Mr. and Mrs. Will Young.

Mr A. Montgomery, Lakefield, was in the village on Wednesday.

Mrs. Bullock and daughter Ettie are visiting friends in Lakefield.

Master Charlie Young is visiting friends in Peterborough.

Master Ralph Bickell, Lakefield, is visiting at the home of Mr. Lorne Northey.

Miss Edna Hockaday is visiting her brother, Mr. Percy Hockaday.

Mr. Walter Young was in Apsley on Wednesday on business.

Miss Edith Hockaday has returned home after spending the past two weeks with friends in Lakefield.

Messrs. Rex Wilson and Tom Hatton were in Apsley on Wednesday.

Mr. and Mrs. R. Northey, Peterborough, visited in the village on Sunday, the guests of Mr. and Mrs. H. Hockaday.

Miss Lulu Knox, Apsley, passed through the village on Tuesday en route to Lakefield.

Miss Edna Northey, Mount Julian, was in the village on Wednesday.

Mr. and Mrs. B. Bickell, Peterborough, spent Sunday in the village, guests of Mr. and Mrs. H. Hockaday.

The following guests are registered at the Lakeview House: Wm. Morley, Mrs. Sharp, Miss Sharp, Miss Rutherford, Mrs. J. Kendry, Peterborough; Mr. and Mrs. Browning, Toronto; Arthur G. Fries, Buffalo; Frank Ernest, Toronto; M. Clark, Peterborough; Mr. and Mrs. C. Vogt, Rochester.

Mr. Thomas Spratt, of Lindsay, passed through the village on Thursday en route for his home.

Mr. Wilbert Webster, Lakefield, passed through the village on Thursday.

Messrs. Fitzgerald and Dawson, of Lakefield, passed through the village on Thursday en route to Sandy Point.

Mr. and Mrs. Sutton and baby, of Lakefield, were in the village on Thursday.

Mrs. D. Godfrey, Peterborough, was in the village on Friday.

Mr. C. Young, Peterborough, is visiting at the home of Mr. P. P. Young.

Mr. Charlie Hunter was in the village on Thursday.

BARN STRUCK BY LIGHTNING

Owned By Ernest Ball—Is Completely Destroyed.

A large barn on the farm just west of Port Britain owned by Mr. Ernest Ball was struck by lightning and burned to the ground. There was about ten lods of hay in ot, whcih was all burned .

Would you avoid your annual attack of Hay-Fever or Summer Asthma? The remedy is simple, easily taken and harmless. RAZ-MAH is a small capsule readily swallowed.

If it is Hay-Fever, do not wait for the disease to develop. Check it before it starts. RAZ-MAH has helped thousands and will help you. At your druggist's.

Guaranteed to relieve or money refunded.

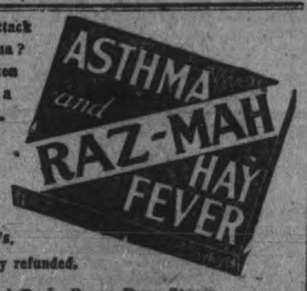

Sold by McDermid & Jury and E. L. Payne Drug Stores.

CAMPBELLFORD AND DISTRICT

Comfy American Yacht Passes Through—Bowlers Entertain Norwood Visitors.

PERSONAL MENTION

CAMPBELLFORD, August 26.—The tidy little American yacht Alice II. (Capt. Stephenson), of Rochester, N.Y., locked through on her return journey yesterday afternoon, after a delightful trip up the Lakes. Members of the party were charmed with the fishing and scenery in this district, and look forward to the Trent Valley route for next year's cruise.

Lawn Tennis.

The local club entertained Norwood visitors on Friday, and although rain interfered somewhat with the programme during the afternoon, a nice friendly match was played, and everybody seemed to have a good time.

Lawn Bowling.

The members turned out in full force on Friday afternoon, and the local teams should be in good shape for the tournament which will be held on 14th and 15th September at Campbellford.

Personal Mention.

Mr. George Brown, of Hamilton, Ont., is visiting at the home of his parents, Mr. and Mrs. Wm. Brown.

Mr. and Mrs. Charles Mountford and party, of Rochester, N.Y., who have been the guests of Mr. and Mrs. Charles Davidson, left to-day on a motor trip to Toronto.

Mr. and Mrs. Thomas McCook, of Grand Road, who haye been holidaying in Peterborough, returned home on Friday.

Mrs. Jack Christie and children, who have been the guests of Mrs. E. C. Dolman, returned to Toronto to-day.

Husband and Wife Nearly Dead With CHOLERA

Th. c.ief symptoms of cholera are vomiting, and purgings occur either simultaneously or alternately, and are usually sudden and very violent, and the matter ejected from the stomach has a bilious appearance and a nasty bitter taste.

On the first symptoms appearing, Dr. Fowler's Extract of Wild Strawberry should be taken, and the trouble checked before it becomes serious.

Mrs. Isaac Smith, Campbellton, N. B., writes: "We have been using Dr. Fowler's Extract of Wild Strawberry for cholera. My husband and I were pretty nearly dead with it until we started to use your medicine, and thanks to it, we have found great relief, and are recommending it to all our friends."

77 years' reputation stands behind "Dr. Fowlers," therefore you are not experimenting with some new and untried remedy when you get it.

Price, 50c. bottle; put up only by The T. Milburn Co., Limited, Toronto, Ont.

CLARINA NEWS

CLARINA, August 26. — Mr. and Mrs. Hartley Ivey and little daughter Evelyn, and Miss Helen Morris, of Ottawa, have been visiting relatives and renewing acquaintances here for the past week.

A number of our young people attended the Horse Show in Cobourg last week, and report a good time.

Miss Carlyle, of Stirling, is the guest of Miss Clara Puffer.

Miss Olive Drain has returned home after visiting friends in Peterborough.

Mrs. Jos. Nixon, of Norwood, is the guest of her sister, Mrs. Joseph Grant.

Mr. and Mrs. Walter Carveth spent Sunday at the home of Mr. John Drain.

Miss Pearl Kidd has returned to Peterborough after spending the summer at the home of Mr. and Mrs. Robert Lloyd.

Miss Pearl MacCracken, of Chicago, left for Norwood last week, after visiting Miss Rose Andrews.

Most of the farmers are through with their harvest, and report a splendid crop.

Mr. Russell Puffer is running the engine for Mr. Ed. Scott, of South Dummer, during the threshing season.

Mr. Fred Reid, of Toronto, was the guest of his sister, Mrs. David Drain, last week.

A FIELD DAY AT HASTINGS

Warkworth and Hastings Will Play League Baseball—Campbellford and Locals Will Cross Sticks.

HASTINGS, Aug. 26. — The Hastings A.A.A. are holding a field day next Wednesday afternoon, commencing at 1.30 sharp.

At 2 o'clock addresses will be given by Captain Joe Thompson, M. P., of Toronto, and Major Belford of Brighton.

At three o'clock Warkworth and Hastings will play a league game of baseball.

This will be a cleanly contested game as Warkworth is well in the running for the championship, and Hastings has straightened up and are now playing fast ball.

At 4.30 Campbellford and Hastings cross sticks and as they are old rivals the people will be furnished with a first class brand of lacrosse. Both teams are winners of their districts and this promises to be the hottest game played on the Hastings grounds.

The Alderville brass band will be in attendance.

It Pays to Advertise.

AT TRENT RIVER AND THE DISTRICT.

TRENT RIVER, Aug. 26.— The government steamer "Bessie Butler" passed through yesterday en route up the canal, towing a scow loaded with soft coal.

Miss Kingsley of Nebraska, U.S., is visiting her cousin, Mrs. Will Davidson, Norwood road.

Mrs. Mitchell, Miss Jessie and little granddaughter Marion Williamson left to-day for Toronto after spending the past five weeks at "Raeden."

Mrs. Tom Bennett of Toronto, is at "Killarney" with her daughters, Loretta and Jewell.

Cecil Webb of Toronto, is guest at Cedar Isle.

Mr. and Mrs. Dippy of Vancouver, B.C., was a recent guest of their parents, Mr. and Mrs. Jas. Wright.

Birthday Party.

Miss Agnes Wright celebrated her eleventh birthday yesterday and the following guests were entertained at her home, 'Cedar Isle': Dorothy and Marjorie Smith, Elva McLaughlin, Inez McLaughlin, Ethel Rose, Margaret Wilkinson, Alfred Logan, Mabel Tyler, Alma and Marion Ellis, Irene Keeler, Mary Funnell, Marian Williamson, Thelma, Mildren Ellis, Gertrude Frank, Bernice Covert, Daisy Ellis, Frances Sedgwick, Isabel Boyd.

Mrs. John Christie and children left to-day for their home in Toronto.

Miss Marie Davey and neice, Helen and nephew, Horace, left Thursday for Providence, R.I.

WILL PREACH BRIDGENORTH

Rev. T. C. Morris, B.A., B.D., who is pastor of one of the forremost Methodist congregations in Canada, at Askin street church, London, will preach in Bridgenorth church on Sunday evening, at 7 p.m. Visitors welcome.

Renew Your Subscription.

REX

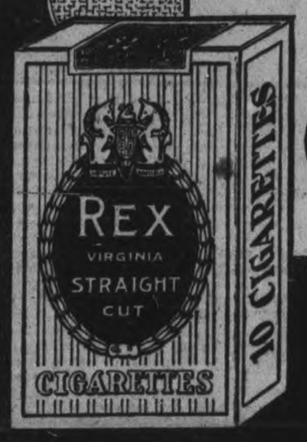

King of Cigarettes

10 for 15c

CHILDREN LIKE PURE MILK

When you stop to think it over, how few foods the children really like that are good for them. Not many, to be sure, as the child fancies the food that tickles its palate. But sweet wholesome milk is enjoyed by all children.

MILK PRODUCTS PURE PASTEURIZED MILK

can be depended on to not only please the child, but to nourish and build up its growing body. There is nothing in our PURE MILK to hurt the baby—we test it daily. Let your children have all they want of it. It is the milk you want for your family.

Your telephone order will bring one of our drivers with our early delivery.

Peterboro Milk Products, Ltd.

Phone 1900 G. A. Gillespie, Mgr. 377 Aylmer Street

—Are You Getting Genuine MAPLE BUDS?

WHEN you ask for Maple Buds notice what the man behind the counter gives you. There are a number of cheap imitations that look like Maple Buds, but lack their quality and flavor.

See that you get the genuine—look for the name "COWAN". It is on each real Maple Bud.

If They're not COWAN'S *They're Not* MAPLE BUDS

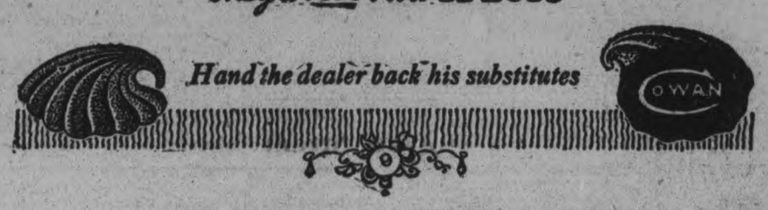

Hand the dealer back his substitutes

G139

Love Letters That Made History

By JOSEPH KAYE

LORD BYRON AND THE COUNTESS GUICCIOLI.

George Gordon Byron, gifted with all the physical and mental graces that a generous nature could bestow, immortal poet and, in the words of a contemporary, the only man to whom the term "beautiful" could be applied, was as notorious a lover as his own "Don Juan." Born of erratic parents he inherited a temperament which could ascend to the pinnacles of idealism and the depths of dissipation. At the age of twenty-one he made a tour of Europe and experienced a love episode with a Mrs. Spencer Smith. Mrs. Smith soon yielded her place to a trio of "Ladies"—Lady Caroline Lamb, Lady Oxford, Lady Webster. He contracted an alliance with Claire Clairmont who threw herself in his way. On a journey to Venice and Eastern Europe he met the Countess Teresa Guiccioli, his chief passion.

The Countess was a beautiful young girl who had married a man many times her age and she fell in love with Byron at first sight. She went away with him, and they remained together four years in spite of the scandal which this alliance produced. In Austria, in fact, they were refused admittance and they had to live on the Countess' home territory.

The letter given below was written by Byron to the Countess on the fly-leaf of Madame de Staels' book "Corinne," and was one of the many the poet addressed to his beloved:

"My dearest Teresa—I have read this book in your garden; my love, you were absent or else I could not have read it. It is a favorite book of yours and the writer a favorite of mine. You will not understand these English words and others will not understand them—which is the reason why I have not scrawled them in Italian.

"But you will recognize the handwriting of him who passionately loved you, and you will divine, that, over a book which was yours, he could only think of love.

"In that word, beautiful in all languages, but most so in yours, amor mio, is comprised my existence here and hereafter. I feel I exist here; and I feel I shall exist hereafter, to what purpose you will decide; my destiny rests with you, and you are a woman, seventeen years of age and too out of a convent. I wish you had stayed there with all my heart, or, at least, that I had never met you in your married state. But all this is too late. I love you and you love me—at least you say so and act as if you did so, which last is a great consolation in all events.

"But I more than love you, and cannot cease to love you. Think of me sometimes when the Alps and ocean divide us. But they never will, unless you wish it. "Byron."

Fall Fashions for the Little Ones

Peg-topped rompers are fashionable for very young men and shops are showing bloomer dresses with a new collar for small girls.

An attractive example of the latter was made of tangerine colored cotton crepe and trimmed with brown velveteen stitched with blue and brown yarn.

Velveteen, by the way, is expected to be fashionable for all two to ten-year-olds—at least so we are told by those designers who consider children's clothes very serious matters.

Velveteen will be used especially for little girls' dresses and the favorite trimmings will be ribbon quilling and hand embroidery.

Long waists and straight lines, they tell us, will be modish for little girls as well as their mothers, and several new materials are promised for coats and dresses.

For Breakfast

BAKER'S COCOA

NO matter what your taste prompts *you* to drink in the morning, give the children BAKER'S COCOA.

They need a pure and wholesome drink that has real food value,—nutritive qualities, not merely stimulative; and Baker's Cocoa will answer all their requirements.

You would do well to drink it yourself, for you would find that its delicious flavor and aroma would be most pleasing and its food properties sustaining and satisfying.

REGISTERED TRADE MARK

MADE IN CANADA BY

WALTER BAKER & CO. LIMITED

Established 1780 Dorchester, Mass.

CANADIAN MILLS AT MONTREAL

Booklet of Choice Recipes sent free

Women's Page

BY JEANETTE

This Department will be presented twice a week for the benefit of those interested in this phase of local activity. It will be conducted by Miss Kathleen McCarthy.

Articles of a social or general nature are always welcome, providing they are brief. Address all communications, such as personals and other social items, to the Society Editor of the Examiner, or Telephone 1600.

PERCENTAGE OF INFANTILE DEATHS HERE IS VERY HIGH

Average Mortality Is Computed as Sixteen Per Cent. of the Number of Births—Appalling Comparison.

An estimate of a "normal" rate of infant mortality—that is, the death rate among infants that may be expected at any time under the best conditions—has been placed by competent authorities at from five to eight per cent. of the total number of births. That is, the number who will die between birth and the first twelve months of life. Taking into consideration the assertion, undeniable on the face of it, that the highest death rate is in industrial centres, and the fact that Peterborough, although an industrial city, still retains most of the natural aspects of a small-town community, the percentage of infantile deaths in Peterborough is abnormally high. The average mortality of sixteen per cent. revealed by official figures for the first six months of this year, is one of which the rate stood at 27 per cent. is appalling, when compared with figures compiled in recent years in some of the large, over-crowded, industrial centres of the United States, which stand as follows: In New York, 8.1; St. Louis, 7.5; Boston, 9.6; Pittsburg, 11.5; Cleveland, 9; Philadelphia, 8.9; Buffalo, 10.9; Detroit, 9.6; Chicago, 9.1; Baltimore, 9.7.

In the city of New York, an infant mortality rate of 9.4 in the year 1914 was lowered to a rate of 9.1 in 1919, through the use of preventive measures and a general campaign against contributory causes. A resume of these efforts is interesting, including, as they did, a campaign for better, cleaner milk; a renewed interest in municipal sanitation, such as better paving and cleaning of streets, and more adequate measures for disposal of garbage, ashes and rubbish, and for installation of interior plumbing; a determined extermination of the common house-fly, and, finally, the encouragement of a system of pre-natal nursing, in the home visiting of community nurses, to dispense advice and instruction to expectant mothers. In 1918, Bailey B. Burritt, one of the investigators of such conditions in New York City, said: "Last year there was 5,118 deaths of infants, under one month of age in New York City, 2,559 of whose lives might have been saved if educational nursing of their mothers had been available."

Unsanitary conditions, bad housing, wage-earning mothers and low-wage fathers are other factors, more noticeable in the larger centres. "While poverty exists, infantile life will be needlessly wasted," says one authority, while another, Miss Julia C. Lathrop, chief of the Children's Bureau at Washington, D. C., says: "Maternal ignorance is often regarded as the chief factor in the causation of excessive child mortality. There is little reason to believe that the average ignorance of the working-class mother is much greater than that of mothers in other classes of society, but the ignorance of the working-class mother is dangerous, because it is associated with relative social helplessness. To remedy this, what is needed is that the environment of the infant of the poor should be levelled up with that of the infant of the well-to-do, and that medical advice and nursing assistance should be made available for the poor as promptly as it is for persons of high social status."

Factors necessary for a definite campaign to reduce the mortality amongst infants under one year of age are considered to be:

1.—Medical and nursing care at the service of all mothers of infants.

2.—Adequate teaching in the normal hygiene of maternity and infancy made available for all girls and women.

3.—Community responsibility for decent housing and sanitation.

4.—A decent income, self-respectingly earned by the father is the beginning of wisdom in these matters; the only fair division of labor between the father and mother of young children, and the strongest safeguard against a high infant mortality rate.

WILSON'S FLY PADS

Kill them all, and the germs too. 10c a packet at Druggists, Grocers and General Stores.

ONTARIO LADIES' COLLEGE

WHITBY, ONT.

A School of Ideals and an Ideal School

Golden Jubilee Year, 1924

COURSES:—ACADEMIC.—Public School to second year University; MUSIC.—Piano, Singing, Violin; DOMESTIC SCIENCE, COMMERCIAL, ELOCUTION, ART, ELECTIVE COURSES: CIVICS.

ADVANTAGES:—Ideal city—country school 28 miles from Toronto; beautiful surroundings; fine buildings in 100 acre property; swimming pool, gymnasium, etc. High standards for academic, religious, social and physical training. Every facility for study.

Re-opens Sept. 12th, 1922

For calendar and booklet apply to—Rev. F. L. Farewell, B. A., Principal.

The Question of Monuments

The purchase of a Monument is a matter worthy of careful consideration. As to price, design, quality, and workmanship, a visit to our Factory at 214 Hunter Street (West of George) will convince you that we are in a position to fill your order satisfactorily. We have the Largest Plant in Central Ontario for the Manufacturing of Monuments. We own our Factory and Machinery, and can turn out work at Prices that defy competition.

Before Buying, Call and See for Yourself

Coughlin's Monumental Works

214 Hunter St., West *Peterborough*

FROM BETHANY AND DISTRICT

FROM BETHANY ... ...

BETHANY, August 266 — The death occurred in Bethany on Tuesday, 15th August, of Mrs. S. Dewell. Funeral services were held at the family residence, Bethany, and at the Methodist Church. Interment took place at Graham's Cemetery, Manvers, on 17th August. The sympathy of the community is extended to the bereaved husband and daughter.

Miss Violet Jackson, of Bethany, left recently for an extended visit with relatives in Rochester.

Miss Mildred Sisson is holidaying with friends in Guelph and Toronto.

Mr. W. Griffin, of Brampton, is visiting with his brother, Mr. T. Griffin, Bethany.

Miss Ina McGrath, of Toronto, is spending part of her vacation at her home in Bethany.

ONE-SIDED.

The one-sided decolletage is featured on many of the new evening frocks. So is Chinese and Japanese embroidery.

GIRLS! LEMONS BLEACH FRECKLES AND WHITEN SKIN

Squeeze the juice of two lemons into a bottle containing three ounces of Orchard White, which any drug store will supply for a few cents, shake well, and you will have a quarter pint of the best freckle and tan bleach and complexion whitener.

Massage this sweetly fragrant lemon lotion into the face, neck, arms and hands each day and see how the blemishes bleach out and how clear, soft, and rosy-white the skin becomes

WHAT A MAN IS.

It is not what a man gets but what a man is that he should think of. He should first think of his character and then his condition. He that has character need have no fear of his condition. Character will draw condition after it.

—H. W. Beecher

Icy-Cold ROMAN MEAL JELL-E

A Delicious Breakfast

DISSOLVE 2 heaping tablespoons Jelly Powder—desired flavor—in 4 cups boiling salted water. Stir in 1 rounded cup Roman Meal. Cook 10 minutes in single boiler. Stir well and set in cool place over night. Serve cold with milk or cream and sugar, honey, preserved or fresh fruits. Keeps you fit.

"Cools the blood," clears the skin. AT GROCERS

ROMAN MEAL

EXPECTS TO SHIP COAL TO CANADA

British Collieries Anticipate a Big Demand.

LONDON, Aug. 26.—(Associated Press)—A question of immediate practical interest, raised in England by the American demand for British coal, is that of the capacity of the British mining industry to meet the demands with the least injury to the requirements of other customers.

The pressure continues to increase, and it is estimated that the American requirment will soon approximate 100,000 tons a day. The tonnage already taken up, however, does not justify that estimate, for the fixtures reported since the boom began represent a deadweight capacity of between 600,000 and 700,000 tons only. A circumstance to be reckoned with is the advent of Canada in business.

There are many indications in the supply of bituminous and anthracite coal from the United States on which Canada, under normal conditions, depends exclusively, and in the event of a continuancy of the coal and railway difficulties in the United States, a strong demand or large supply of English coal from Canada will doubtless soon have to be reckoned with. Coincident with the inquiries from America, there is a growing demand from Germany and the Scandinavian countries or Northumberland, Durham, Yorkshire and Scottish coal.

These markets in which South Wales competes only to an insignificant extent, but the more the northern coalfields export to the Continent of Europe, the less they will have or shipment to America and the more acute will become the demand from the United States for Welsh coal. This gives rise to the question as to what the Welsh coalfields can sell to America under existing conditions.

The margin for the coal-exporting districts is bout 680,000 tons a week. No arbitrary limit can be placed to the quantity which it is possible for the colleries to produce in a seven-hour day, but the circumstances under which trade has been carried on during the past 12 months go to show that it is not possible to improve to any appreciative extent on that quantity.

TROLLEY RAN WILD, TWENTY-TWO HURT

SYRACUSE, N. Y., Aug. 26.—(Canadian Press.)—A crowded trolley car ran wild down Walnut Avenue Hill during a terrific rain and electric storm here last night, jumped the tracks after speeding three city blocks and was wrecked against a corner. Twenty-two of the passengers were removed to hospitals.

CONSECRATE YOURSELF

If you have a mind to adorn your city by consecrated monuments, first consecrate in yourself the most beautiful monument of gentleness and justice and benevolence.—Epictetus.

FRENCH DREADNOUGHT WENT ON THE ROCKS.

BREST, France, Aug. 26.—(Canadian Press.)—French dreadnought France has capsized and is sinking in ten fathoms of water in Quiberon Bay after striking a rock. The number of casualties is unknown.

MILK AS A FOOD.

"Milk is relatively cheap on the farm. The farmer's family should use it more liberally in cooking and as a drink. Such an increased use of milk is economical and leads to a better health on the farm."—Agricultural Extension Station, Ohio State University.

ONTARIO COLLEGE OF ART

Grange Park, Toronto

DRAWING · PAINTING · MODELLING · DESIGN

DIPLOMA COURSE · JUNIOR COURSE

TEACHER'S COURSE · COMMERCIAL ART

G. A. REID R.C.A. Principal

Session 1922-3 opens October 2.

Prospectus mailed on application

6d-19-26-2-9-16-23.

Here is the food for growing children

Nitrates for muscle and bone—

Sugar and starch for energy—

Sweet, palatable pork fat for body building and heat—

And then the delicious flavor and aroma of Victory Pork and Beans, no youngster can resist—no coaxing is needed to get them to eat a full, nourishing meal. With Chili or Tomato Sauce.

Made in Canada—Dominion Government inspection.

Keep a shelf of

Victory

Pork and Beans
Lunch Tongue
Compressed Corned Beef
Corned Beef Luncheon
Beefsteak and Onions
Roast Beef
Cambridge Sausage.

Keep a row of Victory meals on your shelf

NATIONAL CANNED MEATS LIMITED, TORONTO, CANADA

"Built-in-Canada"

Studebaker

SPECIAL-SIX TOURING

Was ~~$2075~~ Now $1795

SAVINGS resulting from capacity manufacture are now offered to the buyer of the Studebaker Special-Six. The new price of $1795 is $280 under its former price.

Studebaker reductions became effective August 7th after Studebaker had completed the biggest seven months in its 70 years' history. And at a time when Studebaker had 15,000 unfilled orders on hand! It is a Studebaker policy of long standing to share manufacturing savings with the customer.

The performance, durability, comfort and quality of the Special-Six is recognized everywhere. And here's new proof of its endurance: Studebaker's sales of repair parts, covering accidents as well as service, for the first seven months of 1922 averaged but $7.00 per car. That's less than they were for the first seven months of 1919, in spite of the fact that 186,000 new cars were sold and put into operation since January 1, 1920.

The Special-Six at $1795 represents a new standard of value—the greatest value Studebaker has ever offered, and that means a value that is positively unapproached anywhere in the industry.

Cowl lights; cowl ventilator; massive head lamps; tonneau light with long extension cord; rain-proof, one-piece windshield; windshield wiper; eight-day clock; thief-proof transmission lock; tool compartment in left front door.

MODELS AND PRICES—*f. o. b. Walkerville, Ontario*

LIGHT-SIX 5-Pass., 112" W. B., 40 H. P.		SPECIAL-SIX 5-Pass., 119" W. B., 50 H. P.		BIG-SIX 7-Pass., 126" W. B., 60 H. P.	
Touring	$1375	Touring	$1795	Touring	$2275
Roadster (3-Pass.)	1375	Roadster (2-Pass.)	1760	Speedster (4-Pass.)	2500
Coupe-Roadster (2-Pass.)	1775	Roadster (4-Pass.)	1795	Coupe (4-Pass.)	3175
Sedan	2225	Coupe (4-Pass.)	2750	Sedan	3375
		Sedan	2950		

Cord Tires Standard Equipment

PETERBORO MOTOR SALES CO.

220 CHARLOTTE STREET — 'PHONE 442

Distributors, Peterborough, Keene, Lakefield, Norwood, Millbrook, Omemee, and District.

F. C. WEBER, Prop. L. NORTHEY, Salesman.

THIS IS A STUDEBAKER YEAR

Grain, Cattle & Produce Markets

Grains—Fall wheat, 90-95c bush; alsike, $5.00 to $7.00 a bush.; peas, $1.25 bush.; flour, $4.10-$4.25 half bbl.; pastry flour, $1 24-lb. bag.

Vegetables—New beets, 5c bunch; leaf lettuce, 5-10c bunch; cabbage, 10-15-20c; domestic tomatoes 3 lbs for 25-50-75c basket; onions, 5c; imported onions, 10c; parsley, 5c; carrots 5c bch.; cucumbers, 5c 50-60 bkt radishes, 5c bunch; egg plant, 15c-20c; domestic potatoes 20-25c peck; spinach, 20c lb.; string beans, 10c lb.; Bermuda onions, 10c lb.; new peas, 3 qts. for 25c; celery, 15c; new corn, 25c doz.; yellow bantam corn 20c doz.; cauliflower, 15-20-25c; vegetable marrow, 10-15-20c; small pickling peppers, 2 for 5c.

Hides and Wool—Cow hides heavy 10c; light 12c horse hides $2.50- $3; calf skins, veal, 15c deacons 75c to $1.00; kips, 8c; sheep skins 75c to $1.00; lamb skins, 40-50c; shearlings 20-25c; fine wool 18-19c; medium 15-16; coarse wool 12-13c.

Dairy Products — Creamery butter 35c; dairy butter 36c lb.; oleomargine, 24-29c; eggs 30 cents; shortening, 18-20c lb.; lard, 17-23c; cheese, 19-25c.

Fruits—Bananas, 30 50 doz.; 10c lb California navel oranges, 40-$1.20 grape fruit $1.50 doz; lemons 40 doz mixed nuts, 25-30c; cocoanuts, 15c; rhubarb, 5c; Smyrna figs, 40-50c lb.; green peppers, 10c; Florida watermelon, $1.25; canteloupe, 25-40; peaches 40-50c doz., 50c-$1 basket; plums, 90c-$1.25 basket; green apples, 25-60c peck; red plums, 15c qt.; blueberries, 25-30c; pears, 40-50c doz.; green plums, 2 qts. 25c; California plums, 15-40c doz.; thimbleberries, 25-28c; harvest apples 50-$1 green grapes, 40c lb.; red raspberries, 20c box; yellow plums, 50c basket; red Lombards, 50c basket; red currants, 25c box; red Astraklan apples, 70c basket.

Fish—Pink salmon, 20c lb; white fish, 15c.; haddies, lb., 18c.; boneless 25c; halibut, 30-35c lb.; red salmon, 25c lb.; salmon trout, 28c lb.

Hay—Old hay, baled $20.00; new loose hay $13 to $14; new hay baled $17; straw, $12.

Meats—Beef, 5-35c. lb.; hens, old, 25-30c; live hogs, $12.25, dressed hogs, $22; bacon, 45-55c; pork, 25-42c; sausage, 14-20c; veal, 5-30c; lamb, 18-38c.

CASH GRAIN.

MONTREAL August 26. Canadian Press.—Business in the local, cash grain market to-day was again dull. There was no change in the flour situation. The market for millfeed and rolled oats was without development. There is no business passing in baled hay. Weakness continues in the butter and cheese markets. Prices of eggs were unchanged.

CHICAGO WHEAT.

CHICAGO, August 26. Canadian Press. — Wheat prices fuctuated within narrow limits to-day the market being sensitive to no heavy operations on either side. Final figures were unchanged to 5-8c higher for wheat with September 100 3-4 to 101 7-8 and December 103 1-4 to, 103 3-8. Corn was off 3-8 to 1-2c. Oats showed a gain of 1-8 to 3-8c and provisions ranged from unchanged to 15c lower.

EGG MARKETS.

OTTAWA, August 26. Canadian Press. — In the east the market remains firm with a little advance at some points in jobbing prices. In the prairie provinces receipts are reported to be only sufficient to supply the local demand, and the quality of those arriving is very poor.

In British Columbia the market is firmer and higher.

Toronto unchanged.

Montreal higher, specials 38c; extras 34c; firsts 26 to 28c.

Dealers report straight gathered at country points 26c to 28c.

WINNIPEG WHEAT.

WINNIPEG, August 26. — Canadian Press. — Cash prices — Wheat No. 1 hard $1.09 1-4; No. 1 Northern $1.09 1-4; No. 2, $1.07; No. 3, $1.04 1-4; No. 4, 89 1-4; No. 5, 78 3-4; No. 6, 70 3-4; feed, 60 -43; track $1.01 3-4.

Oats — No. 2 C.W., 44 1-2; No. 3, C.W., 41; extra No. 1 feed, 37; No. 2 feed, 35; reected 29 1-2; track 41 1-2.

Barley — No. 3 C.W. 55 1-2; No. 4 C.W. 51 1-2; rejected 47 1-2, feed 47 1-2; track 53 1-2.

WINNIPEG CATTLE.

WINNIPEG, August 26. Canadian Press. — Receipts consisted of 1469 cattle; 50 calves; 93 hogs and 65 sheep.

The cattle market opened slow forr all classes but most sales were completed with prices steady at yesterday's close. A few choice steers made $5 and $5.50, while top heifers were up at $5. Choice stocker steers $3.25 to $3.75. Choice feeders $3.25 to $3.76. Choice feeders $3.75 to $4 Choice veal made $6 to $7.

The hog market was quiet due to the light receipts with bidding steady at $12 to $12.25.

There was no trading on the sheep and lamb markets.

CHICAGO CATTLE.

CHICAGO, August 26. Canadian Press. — Cattle 5500; generally steady. Better grade yearlings are strong; beef cows and heifers slow; top yearlings and long yearlings, $10.85; bulk beef steers, $8.75 to $10; 9 loads Wyoming grassers to killers, $6.65 to $7.40; bulk beef cows, and heifers, $4.50 to $6.75; bulk canners and cutters, $2.75 to $3.50; bulk bologna bulls, $4 to $4.15; bulk vealers $11.50 to $12.

Hogs, 18,009; active on lighter weights 10 to 15c higher; bulk 160 to 200 pound weights $9.55 to $9.70; top $9.70; butchers and packers, slow around steady; weighty kinds closing weak; bulk 210 to 240 pound butchers $9.50 to $9.75; bulk 250 to 300 pound butchers $8.70 to $9.20; packing sows, mostly $6.50 to $7.10 bulk pigs, $7.75 to $8.25; estimated holdover 8000.

Sheep 8000; market active. Fat native lambs generally strong; spot 15c higher; top natives $13.25 to city butchers; packer top $13; bulk native $12.65 to $12.90; culls largely $9, few at $9.50; eight loads of Idahoe $12.15 with about $9.50 out to packers and shippers; feeder end unsold; fat sheep and feeders lambs steady, fat native ewes, $4 to $7.10, according to condition and weight; 86 pound dry fed yearlings $11.10.

STERLING RATES.

MONTREAL, August 26. — Canadian Press. — Sterling exchange rates were quoted yesterday at Demand 4.4741, Cables, 4.466. 7

IN NORWOOD AND DISTRICT

NORWOOD, Aug. 26. — Mrs. Robt Paterson of Tweed is the guest of Mrs. James Calder.

Mrs. Lees Kelly was in Peterboro on Wednesday.

Miss Blanche Wildman was at Burkton on Wednesday.

Mrs. D. Rogers spent Wednesday in Peterboro.

Reeve Montgomery was in Peterboro on Friday.

Mrs. D. N. King of Peterboro is the guest of her daughter, Miss K. Edwards at the Kings Hotel.

Miss Breen of Rochester is visiting at the home of Mr. and Mrs James McNichol.

Mr. Cecil Watson was in Peterbor on Wednesday.

Miss Jennie Calder who has been visiting at her home in the village left on Thursday to resume her duties on the staff of the Calgary Public School.

Mr. and Mrs. Thos. Watson, Mr. and Mrs. R. Watson and children spent Wednesday in Peterboro.

Miss A. McNichol who has spent the last two weeks visiting friends in the village returned to Montreal on Thursday.

Miss Lila Engisch was in Peterboro on Wednesday.

Mr. Adam Patterson was down from Stoney Lake on Thursday.

Miss Cora and Jennie Carlisle were in Peterboro on Thursday.

Mr. and Mrs. D. Oakley were guests of friends in Campbellford on Wednesday.

Miss Christina Calder is visiting friends in Toronto.

Mis Elizabeth Douglas was in Peterboro on Wednesday.

Mr. Milton Patterson of Tweed who has been visiting friends in the village left on Thursday for Calgary.

Mrs. J. Rathwill spent Wednesday in Peterboro.

Mr. Lloyd Peacock has rented the McLachlan house on Peterboro street and will move in a very short time

Mr. Arnold of Cleveland who is a guest at the home of Mrs. Stanley Hendren.

BAND CONCERT SUNDAY NIGHT

Last of Season in Victoria Park By Peterborough Rangers' Band.

By kind permission of Col. A. W. MacPherson and Officers of the Regiment, the Band of the Peterboro Rangers, under the direction of Capt. R. Gliddon, will play the following programme in Victoria Park on Sunday evening, commencing at 8.15 This is the last of a series of fifteen concerts which have been given by the Rangers Band during the summer season of 1922.

That they have been appreciated is very evident by the large attendance and enthusiastic encores.

March—Philharmonic—Ringnet.
Overture——Barber of Seville—Rossini.
Trombone Solo—Sing Me to Sleep—Greene. Bandsman Mimmo.
Idyll—The Forge in the Forest—Michaelis. Dawn, The Morning Hymn, At Work in the Forge.
Selection—H.M.S. Pinafore—Sullivan. Including: Little Buttercup, Kings Navee, Gently Stealing, The British Tar, etc.
Five Minutes Interval.
March—Dominicale—Chambers.
Reminiscences of All Nations—Godfrey.
Hymn—As Pants the Heart.
Chimes Gavotte—Bells of St. Malo—Rimmer. By request.
O Canada.

BABY'S GREAT DANGER DURING HOT WEATHER

More little ones die during the hot weather than at any other time of the year. Diarrhoea, dysentry cholera infantum and stomach troubles come without warning, and when a medicine is not at hand to give promptly the short delay too frequently means that the child has passed beyond aid. Baby's Own Tablets should always be kept in the house where there are young children. An occasional dose of the Tablets will prevent stomach and bowel troubles, or if the trouble comes suddenly the prompt use of the Tablets will relieve the baby. The Tablets are sold by medicine dealers or by mail at 25 cents a box from the Dr. Williams' Medicine Co., Brockville, Ont.

Large Quantities of Soft Coal Will Be Needed, Quebec Prov.

MONTREAL, Aug. 26.— (Canadian Press.) — As the result of a questionnaire sent out to manufacturers in the province by the Canadian Manufacturers' Association, Quebec division, it is shown that a large quantity of bituminous coal will be required during the next four months by industrial plants in this province. The association has already secured coal to a limited extent and hopes to be able to get some more.

COL. FOULKES WON CANADIAN FINALS.

NIAGARA-ON-LAKE, Aug. 26.—(Canadian Press.)— Col. Foulkes, Kingston, yesterday afternoon won all Canadian final tennis championship from E. A. Purkish in straight sets.

PROBABILITIES.

Moderate to fresh winds; fine, and cooler.

UNION SERVICES

ST. ANDREW'S — TRINITY

11 a.m., Rev. A. J. Langford - TRINITY
11 a.m., Rev. A. J. Langford - ST. ANDREW'S
Soloist - Mrs. Maurice Park
Organist - Mr. John Crane
Union Choir. *Visitors Welcome.*

—UNION SERVICES—

KNOX : ST. JAMES'

11 a.m. *7 p.m.*

Services Conducted by

Rev. Jas. A. McKenzie, B.A., B.D.

MR. J. A. JEFFRIES, A.G.C.M., Organist and Choir Leader

STRANGERS SPECIALLY WELCOME.

UNION SERVICES

George St. and St. Paul's

PREACHER AT BOTH SERVICES TO-MORROW,

Rev. W. HAROLD YOUNG

11 A.M., GEORGE STREET "In Name or In Heart"

7 P.M., ST. PAUL'S Series on— "WHOSE NAME WAS JOHN", No. 4.—JOHN MILTON

Inspiring Music Directed by Mr. Chenhall.

BRIGHT, SERVICES. *A HEARTY WELCOME.*

Mark Street Methodist Church

REV. G. E. ROSS, M.A., Pastor.

SERVICES—11 a.m. and 7 p.m. — SUNDAY SCHOOL 10 a.m.

Morning Subject:—"THE TREE OF LIFE"

Evening Subject:—"THE SECOND COMING OF CHRIST"

Mr. V. Boorman - - Organist and Choir Leader

THE BAPTIST CHURCHES

Rev. W. E. Morrow, B.A., in Charge during August.

Mr. Morrow will Preach in Park Street in the Morning and Murray Street Church in the Evening.

SUNDAY SCHOOL AT 9.45 A.M.

All Pastoral Calls for August, Phone 1759w.

BETHANY TABERNACLE

CHRISTIAN MISSIONARY ALLIANCE

REV. A. G. DONER, Pastor.

Come to the Church "That's Different"
Come for Your Neighbors' Sake
Come for Your Children's Sake
Come for Your Own Soul's Sake
Come for Your Master's Sake

TWO HELPFUL GOSPEL SERVICES EACH SUNDAY AT 11 A.M. AND 7 P.M.

We Labour for Your Profit Even Though We May Not Always Please

GOSPEL HALL

10 a.m. Sunday School and Bible Class.
11 a.m. Praise Worship and The Lord's Supper
7 p.m. Gospel Song Service
at 8.15 CENTRAL PARK
Inspiring Singing and Addresses

ANGLICAN

ST. JOHN'S CHURCH

REV. R. C. BLAGRAVE, D.D., Vicar
Rev. J. Blendon Meyer, D.D., in Charge.
R. J. Devey, Organist.

8.30 a.m., Holy Communion.
11 a.m., Morning Prayer and sermon.
Subject, "Optimism and Pessimism."
4 p.m., Baptisms.
7 p.m., Evensong and sermon.
Subject, "Law and Grace."

ALL SAINTS' CHURCH

Corner Rubidge and Sherbrooke.

REV. R. B. GROBB, M.A., RECTOR

SERVICES—
10 a.m., Sunday school.
11 a.m. Mornin Prayer and sermon.
7 p.m., Evening Prayer and sermon.
The preacher next Sunday will be Rev. W. G. Sumter, Toronto.

ST. GEORGE'S CHURCH.

South Peterborough — George and Braidwood.

Rev. W. R. Courage Rector.
9.45 a.m., Sunday school.
11 a.m., Matins.
7 p.m., Evensong.
1st and 3rd Sundays, Holy Communion.

ST. LUKE'S CHURCH

Ashburnham — Peterboro East.

REV. GEO J. BOUSFIELD, B. A. RECTOR.

Services at 8 a.m., 11 a.m., and 7 p.m.

Sunday school and Bible classes meet at 10 a.m.
Holy Baptism—by appointment.

ROMAN CATHOLIC

ST. PETER'S CATHEDRAL.

There will be three masses celebrated. Low masses at 7.30 a.m. and 9.00 a.m., High Mass, at 10.30 a.m. At 7 p.m. Vespers and sermon

MISCELLANEOUS

TRUTH MISSION.

Near the Corner of Hunter and Water Streets

REV. DAVID McKEE, PASTOR.

9.45 a.m., Mission School.
Morning service, 11 a.m.
Evening service, 7 p.m.,

FREE METHODISTS.

(Aylmer Street, between Charlotte and King Streets.)

(B. Reid, Pastor.)

9.45 a.m., Sabbath School.
11 a.m., Preaching.
7 a.m., Prayer meeting.
Come to the People's Church free to all.
7 p.m., Preaching
Prayer meeting at 7:45 p.m., Tuesday and Friday. Everybody welcome.

ASSEMBLY HALL.

George St., First Floor. Old Opera House Building.

"Christians gathered unto the Name of the Lord Jesus Christ."
Sunday School at 9.45 a.m.
Breaking of bread, at 11 a.m.
Gospel meeting at 7 p.m.
"While we were yet sinners Christ died for us."—Romans 5:8.
Welcome to all.

Building Material

at

Reasonable Prices

We keep in stock the following Builders' Supplies:

Cement Lime
Hard Hall Plaster Plasterers' Hair
White Rock Finish Mortar Colour
Plaster Paris Gypsum Wall Board
Fire Brick Hard and Soft Coal
Fire Clay Wood

THOS. A. REHILL

210 Wolfe Street (near C.P.R. Stn.)
'Phones—Office 245, Residence 665W

Carleton Fruit Farm

Best Crawford and Elberta Peaches at $1 per large Basket, six for $5.
Bartlett Pears and the better plums at 75c, or six for $4, f.o.b., St. Catharines.
Safe delivery and satisfaction guaranteed; 40 years' experience in packing and shipping. Cash with order or references. Special prices on large lots or to the trade.

W. H. BUNTING

ST. CATHARINES - ONT.

3d-26-2

Going to Build ?

I will be pleased to furnish estimates of Houses, Bungalows, Summer Cottages, Garages, Alterations, Repairs, etc.

A. B. CUNNINGHAM

331 Reid St. Phone 1261w

Conversion of Victory Bonds

THE SERVICES of this Bank are offered free of charge to those who wish to arrange the conversion of Victory Bonds maturing on December 1, 1922, to the new five- or ten-year bonds. Application should be made as early as possible, but not later than September 30th.

THE ROYAL BANK OF CANADA

PETERBOROUGH BRANCH—V. EASTWOOD, Mgr.
Corner George and Hunter Sts.

BIG USED CAR SALE

At Chas. H. Pettit's, 50 Terauley St., near City Hall, Toronto. Sale is from August 26th till September 10th.

One hundred cars to choose from. A rare opportunity to secure a good used car and save 2 or 3 hundred dollars. 1921 Fords $300 to $400. 1921 McLaughlins $600. As important to you on your trip as visiting the exhibition.

CHAS. H. PETTIT, the Largest Exclusive Used Car Dealer in Canada 2d26-1

THRESHERS BUSY EMILY TOWNSHIP.

Harvest This Year Exceptionally Abundant — King's Wharf News.

KING'S WHARF, August 26. — Harvesting in this vicinity is all finished, and nearly everyone has stacks out this year, the harvest being an abundant one. The hum of the threshing machine is heard on all sides. A large number are threshing their peas in the field. By co-operation the farmers were able to handle their heavy crops without extra help, which they were unable to secure anyway.

News Paragraphs.

Miss Mary Twomey, of Ennismore, has returned home after a pleasant visit with her cousins, the Misses Lavina and Florence O'Neill.

Mrs. Thos. Twomey has returned home from a pleasant visit with her daughter, Mrs. Thos. Perdue, in Peterborough.

Mrs. Ed. O'Connor and son Ted, who have been visiting the former's uncle, Andrew Morrissey, has returned to her home in Oklahoma She was accompanied by her aunt, Miss B. Morrissey, and by Miss Norma Mathews, of Toronto,

Miss Ruby Perdue has returned home after visiting friends in Ennismore.

Born—On Tuesday, 22nd August, to Mr. and Mrs. Jos. Guiry — a daughter.

Mrs. Agnes McArdle has returned home after a pleasant visit with friends in Rochester, N.Y.

Mrs. Maurice Guiry, of Rochester, N.Y., has returned home after a pleasant visit with her brother, Mr. Thomas Flynn.

Miss Gertrude O'Neill has returned home after a pleasant visit with Miss Josie Brick, Ennismore.

Mr. James Carroll, of Rochester, N.Y., is the guest of his uncle, Mr. Thomas Flynn.

Mr. and Mrs Albert O'Neill spent Sunday the guest of Mr. and Mrs. Daniel O'Neill.

Mr. and Mrs Patrick Perdue and Mr. and Mrs. Wm. O'Neill attended the social in Ennismore last Thursday

CAPITAL

ALES, LAGER, BEER and STOUT

SANITARIS

Dry Ginger Ale, Belfast Ginger Ale,

All of the Above very Finest Quality—Guaranteed.

ALEX. ELLIOTT, Agent

Orders will be delivered in Cases by Phoning Reid's Express. Phone 113

CHINA PAINTING

Mrs. Langley McCarthy Teaches Biscoff's New and Beautiful Work in CHINA PAINTING

CUNARD ANCHOR ANCHOR-DONALDSON

MONTREAL TO GLASGOW.

Aug. 31, Sept. 29, Oct. 27 ..... Cassandra
Sept. 9, Oct. 6, Nov. 3 ..... Saturnia

MONTREAL TO LIVERPOOL.

Sept. 16, Oct. 14, Nov. 11 ..... Ausonia
Sept. 23, Oct. 21 ..... Albania
Oct. 28 ..... Tyrrhenia

MONTREAL TO PLYMOUTH, CHERBOURG and LONDON.

Aug. 26, Sept. 30, Nov. 4 ..... Andania
Sept. 9, Oct. 14, Nov. 18 ..... Antonia

N. Y. TO QUEENSTOWN AND LIVERPOOL.

*Aug. 31, Sept. 28, Oct. 26 .... Scythia
Sept. 7, Oct. 5 ..... Laconia
Sept. 14, Oct. 12 ..... Carmania
*Also sails from Boston Sept. 1.

N. Y., CHERBOURG and SOUTHAMPTON

Aug. 29, Sept. 19, Oct. 10 ..... Berengaria
Sept. 12, Oct. 3 ..... Aquitania

N.Y. PLY. CHERBOURG, SOUPHAMPTON

Sept. 5, Sept. 26, Oct. 19 . . . Mauretania

N.Y., PLY., CHERBOURG & HAMBURG

Aug. 31, Oct. 5 ..... Caronia
Sept. 9, Oct. 14 ..... Saxonia

BOSTON—LIVERPOOL—QUEENSTOWN

Sept. 20 ..... Tyrrhenia
Oct. 19 ..... Samaria

N. Y. TO GLASGOW (via Moville)

Sept. 2 ..... City of London
Sept. 9, Oct. 7 ..... Cameronia
Sept. 16, Oct. 14, Nov. 11 ..... Columbia
Sept. 23 ..... Algeria

N. Y. TO MEDITERRANEAN.

Oct. 26—(Cruise) ..... Tuscania
Nov. 21 (Cruise) ..... Laconia
Nov. 25—(Cruise) ..... Scythia
Dec. 6—(Cruise) ..... Tuscania
Jan. 24 (Cruise) ..... Samaria
Feb. 10—(Cruise) ..... Caronia
Feb. 10 (Cruise) ..... Mauretania

For rates of passage, freight and further particulars apply to local agents or

THE ROBERT REFORD CO., LIMITED
GENERAL AGENTS
80 KING STREET EAST
TORONTO, ONT.

POST'S BED BUG POISON

Post's Bed Bug Poison is composed of carbolic acid Methyl Hydrate and Corrosive sublimate When this preparation is used according to directions, it is sure death to bed bugs, cockroaches and insects of all descriptions. Two or three applications are all that is necessary, but as it is very poisonous this preparation should be kept out of the reach of children.

Sold at Lynch's Drug Store, 163 Hunter street. 6d-17-19-24-26-31-2

LIGHTNING KILLS 2 HORSES AT NORWOOD

Electric Storm Passed Over the Village Yesterday Afternoon.

NORWOOD, August 26. — Philip McConnell had the misfortune to lose two valuable horses in an electric storm which passed over the village yesterday afternoon.

APPOINTED GOVERNOR.

LONDON, Aug. 26.— (Canadian Press Cable.) — Major General Sir George Tom Molesworth Bridges has been appointed governor of the state of South Australia in succession to Sir Archibald Weigall.

CAVAN NEWS

CAVAN, Aug. 26.— The August meeting of the Cavan Women's Institute was held at the home of Mrs. Eber Syer.

There were quite a number of the members present, also a few visitors. It was a very interesting meeting. After the usual business routine, seasonable recipes were given by the members, pickles, cakes, icings, etc., It was decided that application should be made to the educational department of a circulating library. Mrs. Harry Tinney was appointed librarian and custodian of the library. A dainty lunch was served and a social hour spent.

Mrs. Richardson, Janetville, and her daughter, Mrs. Rowe, of Edmonton, were the guests of Mr. and Mrs. Richard Matchett for a couple of days.

Master George Lang is holidaying in Millbrook.

Miss Ryley, domestic teacher in Peterborough Public schools, made a little visit in her former school section, No. 7, Cavan.

Her former pupils were delighted to see her again.

Your Sale Notes

IF you want your sale notes discounted or placed in safe keeping, bring them to our nearest branch. It is part of our complete banking service to farmers to discount farmers' sale notes, or to provide a safe depository for them and make collections when due.

THE DOMINION BANK

PETERBOROUGH BRANCH,

JOHN CRANE, Manager.

Big League Games - Local And District Sport News Of Interest

TORONTO WINS LENGTHY CONTEST WITH SKEETERS

Philadelphia and Chicago Stage Wierd Battle—St. Louis and New York Break Even.

INTERNATIONAL.

Toronto 10—Jersey City 9.

TORONTO, August 26 Canadian Press). — Anderson's two-base hit broke up yesterday's game between Toronto and Jersey City in the eleventh inning, the Leafs winning by 10 to 9. It was a struggle all the way, the home team scoring four runs in the ninth to tie the score. Score:

Jersey City	00040101201—9	16	1
Toronto	00030100402—10	17	0

Metevier, Tecarr and Freitag, Dehaney; Best, Connally ,Taylor and Fisher.

Rochester 5—Baltimore 0.

ROCHESTER, N.Y., August 26 (Canadian Press). — Rochester shut out Baltimore, 5 to 0, here yesterday in the final game of the season between these teams. Rain ended the game in the second half of the seventh inning. Blake held the Orioles to four scattered hits, only one of the visitors reaching second base. Score:

Baltimore	000000000—0	4	0
Rochester	0200030—5	8	0

Thomas and Moaver Blake and Sandberg.

Reading 5, Syracuse 2.

SYRACUSE, N.Y., August 26 (Canadian Press). — Reading made it three out of five from Syracuse yesterday by winning in ten innings, 5 to 2. Fred Thomas repeating his feat of the previous day and driving in the deciding run. John Stuart, the local pitcher, received poor support. Score:

Reading	0010010003—5	11	1
Syracuse	0100100000—2	10	3

Carls and Clarke; Stuart and Niebergall.

AMERICAN.

St. Louis 3, New York 1.

NEW YORK, August 26 (Canadian Press). — The New York and St. Louis Americans divided an exciting double-header here yesterday, the Browns winning the first game, 3 to 1, and New York taking the second, 6 to 5. Shocker pitched brilliantly in the opener, and held New York to seven hits. Hoyt pitched for New York, but St. Louis bunched enough hits to win the game. New York evened the day by winning behind Bush and Jones in the second game. Score:

St. Louis	010002000—3	10	1
New York	000000001—1	7	0

Shocker and Severeid; Hoyt, Murray and Schang.

New York 6, St. Louis 5.

St. Louis	001010102—5	10	1
New York	30120000x—6	10	0

Davis, Van Gilder, Pruett, Bayne and Severeid; Bush, Jones and Schang.

Detroit 3, Washington 2.

WASHINGTON, August 26 (Canadian Press). — Detroit defeated Washington yesterday 3 to 2 in the opening game of the series. Oldham was a puzzle after the second inning, while Mogridge was driven from the box, and Francis, who relieved him, was hit fairly hard. Score:

Detroit	110200000—3	12	0
Washington	020000000—2	4	2

Oldham and Woodall; Mogridge, Francis and Gharrity.

Boston 9, Cleveland 0.

BOSTON, August 26 (Canadian Press). — Quinn held Cleveland to two hits yesterday, one of them a scratch, and Boston won 9 to 0. The Red Sox made 15 hits for 24 bases. Score:

Cleveland	000000000—0	2	0
Boston	10014120x—9	15	0

Boone, Edwards and O'Neil; Quinn and Ruel.

NATIONAL.

Chicago 26, Philadelphia 23.

CHICAGO, August 26 (Canadian Press). — A modern major league scoring record for both teams was established here yesterday when the Philadelphia Nationals and the Chicago Cubs scored a total of 49 in a nine-inning game. Chicago 26to 23. Score:

Philadelphia	032130086—23		
Chicago	1(10)0(14)0100x—26		

Ring, Weinert and Henline, Wrow, Kaufmann, Stueland, Enban; Morris, Osborne and O'Farrell, Hartnell.

Brooklyn 8, Pittsburgh 6.

PITTSBURGH, Pa., August 26 (Canadian Press). — Three home runs by Reb. Russell failed to prevent Pittsburgh from dropping a double-header to Brooklyn here yesterday. The scores were 8 to 7 and 8 to 6. In the first contest Grimes was hit hard, but Decatur was effective. Cadore scattered the Pirates' hits in the closing battle, but the local twirlers were easy. Score:

Brooklyn	100104002—8	14	0
Pittsburgh	000222100—7	10	2

Grimes, Smith, Decatur and Miller; Adams, Carlson and Schmidt.

Brooklyn 8, Pittsburgh 6.

Brooklyn	100421000—8	14	0
Pittsburgh	000200013—6	11	1

Cadore and Deberry; Glazner, Yellowhorse, Hamilton and Gooch.

New York 4, St. Louis 3.

ST. LOUIS, Mo., August 26 (Canadian Press). — After holding a three-run lead for seven innings, all runs being made on home runs, St. Louis yesterday lost the first game of the series with New York 4 to 3. The locals' home runs were made by Hornsby, Mann and Ainsmith. It was Hornsby's thirtieth circuit drive of the season. Score:

New York	000000031—4	12	1
St. Louis	200100000—3	9	3

Nehf and E. Smith; Haines, Pertica and Ainsmith.

Diamond Dust

Manager Jake Solomon yesterday notified the officials of the Central Ontario League that the Peterboro team would not participate in the future in any game in which either Umpire MacDonald or Gloster were the arbiters. The schedule for the Umps calls for MacDonald on bases in the Peterboro-Leaside game on September 9 and Gloster behind the bat for the Oshawa-Peterboro game on September 13.

* * *

Cobourg paper has the following:

Mac Donald, the Toronto umpire in the Central League, is making a very poor showing, and without a doubt it will be his last year in this league. He should never have been appointed in the first place. At Belleville yesterday for the second time in succession, he was half an hour late in arriving, and Umpire Barnes, of Cobourg, handled the game alone until he arrived. MacDonald's decisions on balls and strikes were weird, and twice Pitcher Heckman of Peterboro walked off the diamond. Heckman is not easily riled, but MacDonald's decisions must have been pretty rank when Heckman will object that strenously.

* * *

The Lindsay Post is bragging because their silent policeman are whitewashed twelve to fifteen imes each year. Of course they neglect to tell us how many times their ball team have been whitewashed.

—Port Hope Guide

TODAY'S GAMES

INTERNATIONAL.

Newark at Toronto (2).
Jersey City at Buffalo (2).
Baltimore at Syracuse (2).
Reading at Rochester (2).

AMERICAN.

Chicago at Philadelphia.
Detroit at Washington.
Cleveland at Boston.
St. Louis at New York.

NATIONAL.

Philadelphia at Chicago.
Brooklyn at Pittsburgh.
Boston at Cincinnati.
New York at St. Louis.

RADIO 26 YEARS DEVELOPING

The progress of radio has not been so fast as its last year's development would lead people to believe. In fact, it has been even slower in gaining popularity than the automobile.

It was 26 years ago that Marconi succeeded in signalling without wires for a distance of 100 years. For years before 1896 he had been experimenting on his father's farm in Italy.

One year later he signalled nine miles and in two months increased distance to 12 miles. In July, he signalled 20 miles and in his wireless message crossed Atlantic Ocean.

Pointed swinging panels form the overskirt of a dance frock of satin and chiffon.

FAST GAME IN THE GIRLS' BALL LEAGUE

The Colonial Weaving team and C.G.E. team meet in what promises to be a fast game in the Girls' Softball League Monday evening at Central Park. The Colonials are leading the league, with the C.G.E. girls one game behind. The game Monday will have a strong bearing on the winner of the league.

COLONIALS TAKE ONE FROM TIGERS

Girls Wallop Out Many Homers and Pull Off Some Fast Double Plays.

The Colonials trimmed the "Y" Tigers, 23 to 10, in a fast game in the Girls' Softball League. Both teams swung hard with the willow and a number of circuit wallops featured the game. The Weavers loomed up as winners from the start, grabbing five counters in the first inning.

The teams:

Colonials—C. Robinson, p; L. Wade, c; J. Bradshaw, 1b; V. Wade, 2b; A. Burns, 3b; B. Abbett and N. Staples, ss; N. Thomas, rf; F. Wade, lf; H. Plunkett, cf.

"Y" Tigers—H. Jackson, p; E. Drury, c; G. Kirns, 1b; G. Gimblett, 2b; K. Holmes, 3b; M. Thornton and A. Vincent, ss; I. Vincent, rf; E. Vincent, lf; B. Vincent, cf.

By innings:

Colonials	5123345—23
"Y" Tigers	2111104—10

Umpires—Alex. Kay and Jim Grame.

Little Lessons For the Golfer

(By George O'Neil)

The mashie is never taken back as far as the wood clubs are, and the proper mashie shot, in my opinion, has very little wrist action in it. The arms and wrists are kept stiff and the clubhead swings exactly like a pendulum, picking up the ball and sending it forward. Too many players strive to hit the ball up off the ground. All you have to do with the mashie is snap the clubhead through the ball; the loft of the club will attend to getting the ball up.

Here is a perfect form for the finish of a mashie approach shot, the picture showing how Bob McDonald, the great Bob O' Link professional, does it. The body must never be permitted to get into the golf shot, and this applies particularly to the mashie swing; the stroke is made entirely with the arms and shoulders, and the introduction of any other bodily effort will destroy accuracy.

Copyright John F. Dille Co.)

Says Bunko

If the automobile industry keeps up at the rate it's goin' pretty soon the game of horseshoes will be extinct.

Suppose that means usin' your non-skids for quoits.

FORGERY CHARGED.

MONTREAL, Aug. 26.—(Canadian Press.)—Charged with forging bank notes of the Federal Reserve Bank of the United States, Rodolphe Langlois and Albert Brault, both of Valleyfield, Que., were arraigned here yesterday afternoon. The men pleaded not guilty and were remanded in bail of $2,000 each for preliminary hearing on September first.

Athletic Commission Will Stage Track and Field Day

Events Will Be Open to Both Public and Separate School Pupils From Peterboro and Surrounding Counties—Medals For Winners.

Saturday, September 23, bids fair to be one of the biggest field days for the youngsters of this vicinity that they have seen in years. Plans are under way, and in fact are practically complete, for the Ontario Athletic Commission's sports day, the arrangements being in the hands of the P.A.A.A. The events will be open to all school children of both the Public and the Separate schools and will include races and other events for girls as well as for boys.

Prizes consisting of gold, silver and bronze medals will be presented for first, second and third in each event, with four gold medals for the winning team in the relay race.

Capt. Edward Archibald, former Olympic champion pole vaulter, has been in town for some days past assisting in drawing up the plans and is taking a close and active interest in the meet.

Notifications have been sent to the School Inspectors in the counties of Peterborough, York, Victoria, Ontario, Haliburton, Durham and Northumberland, and entries are expected from schools in all these districts. No entrance fee will be charged and the meet will be open to all pupils in both Public and Separate schools.

The events will include: 75-yard dash for boys 13 years and under; 75-yard dash for girls 15 and under; 100-yard dash for boys 15 and under; 220-yard dash for boys 15 and under; running broad jump for boys 13 years and under; running broad jump for boys 15 years and under; running high jump for boys 15 years and under; pole vault for boys 15 years and under; 8-pound shot put for boys 15 years and under; 880-yard relay for teams of four boys, each to run 220 yards.

A committee has been appointed to look after the Peterborough entries, with Walter Smail, Chairman, pro tem; J. Munro and A. Parks, representing the Public schools; J. Sullivan and J. Corcoran, representing the Separate schools, and Dr. Frank, representing the P.A.A.A. This committee will hold a meeting in the immediate future to take any necessary action.

Peterborough should be well represented at this meet, for the school meets held during the early summer showed that there is some excellent material in the local schools. These boys have already had some practice in these early meets and should give a good account of themselves against the other schools.

Wichita Falls Winner in 25 Straight Ball Games

The Wichita Falls baseball team, Texas league, set a new record for the league and came within two games of tying the world's record for consecutive wins.

The team won 25 straight games, coming within two of the world's record held by the Corsicana team old Texas league, in 1922, and the Baltimore Orioles, International league, in 1921.

The major league record is 26 straight wins, held by John McGraw's Giants, and set in 1916.

This large number of victories brought the Wichita Falls club from the bottom of the league in standings for the second half to the top, leading by three full games.

The winning series was cut short on Saturday, Aug. 13, when the Dallas Marines defeated the lucky team by a score of 4 to 1.

The list of victories began on July 21, when the Wichita Falls Spudders captured a 16-inning game from Dallas, 2 to 1. After that they took a series of games from each team in the league with the exception of Fort Worth, which feat they had accomplished, however, before the string started.

In the 25 victories the Spudders scored 194 runs as against 83 for their opponents. All the games, with the exception of one, were on home grounds.

Big League Standings

INTERNATIONAL.

	Won.	Lost.	P.C.
Baltimore	93	38	.710
Rochester	78	54	.591
Buffalo	76	60	.559
Jersey City	72	61	.541
Toronto	65	69	.485
Reading	57	76	.429
Syracuse	50	84	.373
Newark	42	91	.316

AMERICAN.

	Won.	Lost.	P.C.
St. Louis	73	50	.593
New York	72	50	.590
Detroit	67	56	.545
Cleveland	63	61	.508
Chicago	59	62	.488
Washington	57	64	.471
Philadelphia	49	68	419
Boston	46	74	.383

NATIONAL.

	Won.	Lost.	P.C.
New York	72	46	.610
St. Louis	66	52	.559
Chicago	67	53	.558
Pittsburgh	64	55	.538
Cincinnati	64	56	.533
Brooklyn	58	60	.492
Philadelphia	40	72	.357
Boston	38	76	.333

MICHIGAN-ONTARIO LEAGUE.

Yesterday's Scores.

London 5	Flint 4
Saginaw 5	Brantford 1
Hamilton 10	Bay City 4
Port Huron 12	Kitchener 9

To-day's Games.

Hamilton	at Saginaw
Brantford	at Bay City
London	at Port Huron
Kitchener	at Flint

Drug store: A few bottles parked in the vicinity of a soda fountain. When in doubt, take your foot off the accelerator.

aches and pains

Pain is Nature's signal that something is wrong, and unless it is quickly relieved it may easily become serious.

If the aches are in the joints and muscles Absorbine Jr. will allay the pain quickly and restore the tissue to its former healthy condition.

Swellings which so commonly accompany pain are quickly reduced by a brisk Absorbine, Jr. rub.

$1.25 a bottle at most druggists

W. F. YOUNG, Inc.
344 St. Paul St., Montreal

Absorbine, Jr

Baseball Records Go by the Board in Hectic Bathing Bee

CHICAGO, August 26 (Canadian Press). — Two baseball records were smashed and two other marks were equalled in a hectic slugging match which Chicago won from Philadelphia yesterday by a score of 26 to 23.

The total runs scored by both clubs — forty-nine — is the biggest score in a game of all time, according to records available here.

On 12th July, 1890, Brooklyn and Buffalo (P.L.) scored 44 runs. The previous world's mark, made since 1876 was forty-three runs made in the game between Chicago and Louisville on 29th June 1894, when Chicago collected 36 and Louisville 7. The greatest score since 1900 was made in the Boston-Philadelphia game of 20th May, 1901, when a total of 35 runs was scored.

The record for the most hits by both teams since 1900 in one game was also shattered, a total of 51 hits being made. Newark and Cincinnati in the National League scored 49 hits during a contest on 9th June, 1901. St. Louis and Cleveland, while in the American Association, made 53 hits on 30th April, 1887. Bases on balls at that time, however, were counted as hits. Philadelphia outhit Chicago yesterday 26 to 23.

Outfielder Callaghan, of the Chicago Club, equalled the world's record for the number of times to face a pitcher in one inning. He came up three times during the fourth inning batting rally of the Cubs, and smashed out two hits and struck out once. This record is shared by T. Burns, Fred Pfeffer, F. Goldsmith, and Billy Sunday, who faced the pitcher three times each in the seventh inning of a game between Chicago and Detroit on 3rd September, 1883. This record was tied on 18th June, 1894, by T. McCarthy in the first inning of the Baltimore-Boston game in the National League, and again by R. L. Murphy, in the Washington-Baltimore (American Association) first inning on 17th June, 1891.

By scoring 14 runs in one inning, the Cubs tied the modern major league record made by the New York Americans against Washington on 6th July, 1920. They also came within four runs of tying the world's mark of 18 made in the Detroit-Chicago game of 6th September, 1883.

It required three hours and one minute to play the game.

FOR FLYWEIGHT TITLE.

NEW YORK, Aug. 26.—(Canadian Press)—Johny Buff, American flyweight champion and former holder of the world bantamweight title, and Pancho Villa, Philippine flyweight yesterday were matched for a flyweight contest in Brooklyn, September 11.

UMPIRE RELEASED.

ROCHESTER, N.Y., Aug. 26.—(Canadian Press)—John Conway Tool, President of the International League yesterday announced the release of Umpire William McGowan effective September first. McGowan has been under suspension since last Monday. He was involved in a fist fight with two Syracuse players at Baltimore on August 20.

RUGBY PLAYERS HOLD MEETING

Many Matters of Importance Discussed at Last Night's Meeting.

At the meeting of the Peterborough Rugby Association held in the Chamber of Commerce rooms last evening entries were received from three teams, and it is expected that the P.C.I. team will also be entered as soon as the necessary arrangements can be made. The teams entered included one composed of the old boys of P.C.I., sponsored by Max Sloan; one composed chiefly of players from the Belmont Club, sponsored by Dr. Frank, and a team from the south end of the city, sponsored by Sergeant Jack Deanard and Louis LeBarr.

These teams will hold meeting early next week to appoint a member to the Executive Committee and decide the attitude they will take toward financing of the City League and the team to be entered in the O.R.F.U.

A hope was expressed at last night's meeting that all the teams would see fit to allow the association to handle the finances of both the City League and the O.R.F.U. team and so save a great deal of confusion.

The matter of grounds was discussed, and the President was given the power to go ahead and make arrangements. It was not definitely decided when the opening games should be played, but the league will probably start on 16th September.

A letter from the Secretary of the O.R.F.U. was read regarding the entry of a Peterborough team in the union, and the President was instructed to reply outlining the plans for the local team.

ELKS HAVE FOUGHT A FRUITLESS FIGHT

Now Hold the Cellar Position With the Beavers, But Hope to Pull Out in Final Game.

The Elks ball team hold the cellar position with the Beavers in the fight for Jerry Coughlin's Cup in the Corner Lot League. There remains one more game in the league—between these two teams occupying the lowly position of last—and the Elks have hopes of leaving the East City gang in complete possession of the cellar.

Ed. Vinette and his crew have had an uphill fight all the way. Manager Vinette thought the championship looked easy when he lined up his players early in the season, but he reckoned without the attraction of the "Old Swimming 'Ole." Many of his players were to be found in the river instead of on the diamond when a game was in progress, and many times he had to press would-be rooters into service as ball-chasers in the garden lots.

Ed. Vinette did most of the pitching himself. He has a world of steam, but lacks control, and in another season he ought to be one of the best. In the last couple of games Ken. Baker worked nicely behind the bat and Mike O'Brien covered the ground around second in fine style during the entire season.

The Auburn gang have strong designs on the cup next year, and Manager Vinette hopes to get his team to play ball and forget the river.

NOW IN PRO. CLASS.

McKenna.

The latest star of the "Simon Pure" ranks to turn professional is Charley McKenna of New York, national, state and metropolitan heavyweight champion.

McKenna has signed a five-year contract to work under a management of Ike Dorgan and in his amateur starts has made so profound an impression that experts declare him to be excellent material for stardom in the professional pugilistic world.

Take Regularly as a Tonic

If appetite and energy have deserted you, take a glass of O'Keefe's Imperial Ale, Lager, or Stout every day. Its invigorating tonic qualities will restore your vim and add a new zest to your meals.

Always on sale at hotels, restaurants and cafes.

ORDER A CASE FROM

J. M. BROOKS
Distributor for Peterborough

Made By
O'KEEFE'S
TORONTO

841

HUGGINS SAYS 92 GAMES WILL WIN

Race Is Not the Same As Last Year—Good Chance For a Dark Horse to Step In and Win.

BY BILLY EVANS.

Miller Huggins says 92 games will win the pennant in the American League this year.

Last season Huggins, who knows his baseball, said that 96 games would be enough to win.

Huggins' dope was correct. The Yankees won 98 and lost 55 for a percentage of .641 in 1921. The Yankees won the pennant.

This year Huggins says that 92 games will be enough to win. When asked for an explanation of why he figured less games would win this year than last, he simply replied:

"This is a different kind of a race."

The opinion of Manager Huggins bears out the statement I made in a recent article, that this was a season made to order for a dark horse to slip in and win the pennant unless the New York club soon hit its stride.

At the opening of the season the Yankees were generally picked to win the New York club with its great pitching staff and hard hitters certainly loomed up as the class of the league.

Things have not broken for the Yankees as it had been hoped. The club is not out in front by a goodly margin as the experts felt certain it would.

The American League race has consideration. The Athletics and Bostons appear to be the only clubs that haven't a good chance. The great pitching staff of the Yankees seems to have hit its stride. If the sluggers start whaling the ball, the Yanks will prove most troublesome.

It certainly looks as if New York club should win 92 games.

Will 92 games win the American League pennant?

The National League has been in existence since 1876. During that time only one club has won a pennant with 92 games on the right side of the ledger.

This was in 1915 when the Phillies came through with a percentage of .592.

The American League has been doing business since 1900 and in those 21 years, three clubs have won a pennant with a slightly smaller percentage than Huggins figures to win in 1922.

The clubs are evenly balanced in the American League this year. Every game is a battle. There are no soft spots. That is why 92 games won may cop the pennant. That is why a majority of the clubs have a look in.

The terse statement of Manager Huggins best explains the situation in the American League.

"This is a different kind of a race."

C.P.R. PROMOTERS.

MONTREAL, Aug. 26.— (Canadian Press.)—Official announcement was made at the Canadian Pacific Railway head offices here yesterday of he promotion of C. E. E. Usher to be general passenger traffic manager and of G. B. Foster to be passenger traffic manager, rail lines.

Mr. Usher is a native of Niagara Falls, Ontario and Mr. Foster was born at Kingston, N.B.

The difference is that when you are hard-boiled you hate everybody, and when you are stewed you love everybody.

SANTAL CAPSULES MIDY
Easy to Take-Quick in Relief
CATARRH of the BLADDER
Safe, Successful
Each Capsule bears name MIDY
Beware of counterfeits

2 IN 1 WHITE Shoe Dressing

Easily applied—dries pure clean White—not streaky or grey—goes farthest. Best value. Use daily and Keep Your Shoes Neat!

Liquid and Cake

2 IN 1 Saves You Money

F. F. DALLEY COMPANY OF CANADA LIMITED
HAMILTON CANADA

PEG TOP CIGARS

THE OLD RELIABLE

Back To 5¢

Same Fine Old Quality

Capitol Entertainment

STARTS MONDAY
EVES. 16-27-35c
MATS. 11-22c

Pathe News

The Wolver Western Drama

Comedy
"A Pair of Sexes"

THE BEST VENTILATED THEATRE IN ONTARIO

VIOLA DANA
SEEING'S BELIEVING

LAST TIME TO-NIGHT
JACK HOLT and BEBE DANIELS
in "NORTH OF THE RIO GRANDE"

WITH CAMPERS ON OTONABEE

Braundport Has Many Visitors This Week

NORTH MONAGHAN, August 26. — Dr. and Mrs. Roger and family of Peterborough, spent the Thursday half-holiday at Kozy Korner Kamp, the guest of Mr. and Mrs. George Robertson.

AT BRAUNDPORT.

Mrs. Robert Routley and Mrs. Law, who have been camping across the river from Braundport, returned on Thursday to their home in the city.

Miss Alexandra Low and Miss Minnie McCabe, of Peterborough, spent the Thursday half-holiday at J. T. Braund's camp.

Mr. and Mrs. Thomas Routley, of Brooklin, Ont., are visiting Mr. and Mrs. J. T. Braund and Mr. and Mrs. Walton Routley, at Braundport.

Mr. and Mrs. Bert Jennings have returned to Toronto after a pleasant week's visit at J. T. Braund's camp.

Eldon Braund left on Friday for Toronto, where he will spend a few days

Mrs. William Jobe has returned to Rochester, N.Y., after a visit at Braundport, where she was the guest of her daughter, Mrs. Walton Routley. Mrs. Jobe was called to Peterborough by the deaths of three relatives, her sister Mrs. Lewis, her brother-in-law William Lewis, and her sister-in-law, Mrs. Wm. Robinson.

Norman and Nelson Routley, of Peterborough, spent Thursday afternoon at Walton Routley's camp, Braundport.

Miss Irene Taylor, of Peterborough, was a recent visitor at W. Routley's Camp.

On Sunday, 27th August, Mrs. Barnes, Orpington Road, will take the service, and Mrs. Mendell Braund will be the soloist.

Staff-Captain Mrs. McElhiney, of Chemong, spent Thursday visiting friends at Braundport.

Misses Molly and Zetta Wilson, of Peterborough, were visitors at R. C. Braund's camp on Thursday.

Miss Jane Tucker, of Detroit, visited Mr. and Mrs. R. C. Braund at their camp on Thursday.

Mr. Henry Green, 202 Perry Street, Peterborough, spent Thursday at R. C. Braund's camp.

Captain and Mrs. Herbert Payton, of Peterborough, spent Thursday at Mr. Mendell Braund's cottage.

Misses Pearl and Ethel Payton and Mr. Payton, Sr., all of Peterborough, were Thursday half-holiday guests at Mr. and Mrs. Mendell Braund's cottage.

The ladies of Braundport have been quite busy on rainy days holding quilting "bees." The ladies have made si xquilts this summer.

On Monday night, 28th August, evening bonfire.

BILL HART CASE

(By H. I. Phillips.)

Well, Bill Hart has hung up a new record for moving picture actors. He has lived almost a year with his latest wife!

* * *

Last December Bill, most famous of two-gun movie stars, got off his horse and out of his cowboy clothes long enough to take unto himself Lillian Westover, movie heroine, as his bride. It was a sort of Winning of the Westover, as one might say.

* * *

Forty million sweet young movie fans throughout the country who had come to love Bill via the cinema heaved heavy sighs, tore up their programmes, and vowed they'd just have to give him up for eight or ten weeks.

* * *

They based their reckoning on previous experiences with movie idols who had put on the yoke of matrimony. But William fooled them. He and his wife went on living in the same house and everything for—let's see—yes, nigh on to eight months!

* * *

All of which is hailed by Will Hays, Mogul of the Movie World, as a sign of great changes for the better in the sinema—beg pardon, cinema—world. The case of Mr. and Mrs. Hart, avers Will, is significant as proving a tendency among movie people to remain together long enough after the ceremony to spell out their full names for each other. Eventually a movie actor and movie actress will enter the state of wedlock and remain together long enough to get quite well acquainted, he predicts.

* * *

Mr. Hays has just returned from a study of Hollywood. He returned unwounded and without becoming mixed up in any scandal so far as is known. The story was circulated that as film-master general he had tried to arbitrate in the difficulty between Hart and his bride, but the former G.O.P. chief had only to point to his record as a politician to prove that he knew better than to try that sort of thing.

* * *

Just what led to Hart's estrangement hasn't been announced. It is understood Bill argued that married life cramped his style when it came to shooting up prairie saloons for six-reel thrillers and that it took away a lot of time he ought to devote to the care of his horses, saddles and firearms.

* * *

After a man has been spending years riding mustangs up and down mountain sides, across swollen streams, up steps, into the dance halls of polka saloons and 'round and 'round the movie camera it becomes very difficult for him to sit quietly around his own home with nobody to pay any attention to him except his wife.

* * *

"It was like this," said a friend of the unhappy couple in a special interview for this department, "Bill was so used to firearms and horses that he just couldn't live in an atmosphere without 'em. If the dear little bride had let him ride through the four rooms and bath on horseback, shooting away from a .43 automatic to his heart's content all would have been well. But she wouldn't allow it. I don't know that you can blame her; horses raise rim with new furniture and hardwood floors!

* * *

"This is merely a rumor and I wouldn't want it repeated, but I heard that the real cause of the split was a request by Mr. Hart that Mrs. Hart clean and polish his saddles. Hart has something like 23,456 saddles.

* * *

"Of course, there's much to be said on both sides. Now, take the case of Doug Fairbanks: I understand Doug, through mere force of habit, will be sitting in the parlor of his fine home when, without warning, he will let out a whoop, make a flying leap to the top of the piano, jump from that to the top of the bookcase, plunge through space, swing on the chandeliers, and finally hurl himself headlong through the stained glass windows. He's been doing it so long in the movies he can't help it. But his wife keeps right on reading her book and pays no attention to him. That's why they get along so well."

* * *

Be that as it may, there is a chance of a reconciliation soon. Now, if they could get together and have a Hart to Hart talk——.

VIOLA DANA
in SEEING'S BELIEVING
AT THE CAPITOL.
MONDAY

FRED. FULTON KNOCKED OUT BY BILLY MISKE.

ST. PAUL, Aug. 26.— (Canadian Press.)— Billy Miske, of St. Paul, last night knocked out Fred Fulton, of Minneapolis, in the first round of their scheduled ten round bout.

Valet—"Beg pardon sir! It's raining outside

Mr. Grouch—"Well, let it rain. I don't care."

Valet—"Very good, sir! I shall do so, sir."

A MUSICAL REVUE COMING TO GRAND

Jimmy Evans and Company Will Open The Season On Labor Day.

The announcement of the Jimmie Evans Big Musical Revue at the Opera House for an indefinite period commencing Monday, September 4th (Labor Day), Matinee and night.

To theatre critics it is an established fact that the Evans show is the most unusual musical comedy offering that has ever entered the Ontario field. With a record of over three years, booked solidly in Canada, and runs in cities that never have been equalled, the show will be seen by local audiences complete in every detail, with special electrical effects and costuming, the same as has been offered by the bigger and better class theatre at a dollar and a half top price. The show has a record of 42 week's engagement in Halifax, N.S.; 36 weeks in St. John, N.B., 18 weeks Moncton, N.B. and 18 weeks at Sydney, N.S. From which territory the show made an unbroken jump direct to the New Bedford Theatre for four weeks engagement following they played a 4 weeks engagement in Boston. They then open at the Grand for an indefinite run, coming direct from Boston.

With Mr. Evans will be seen many popular favorites of the legitimate stage; many among them have been recognized with the big Broadway productions of the past few years, and it is to this fact and the high class performance given that Mr. Evans can attribute his marked success. Among those in the cast will be heard Miss Grace Palmer, late prima donna with the Pitter Patter Co., Harry Conners, formerly with the "Winter Garden Four," Joe Dewin McKenna, Miss Lucile Clifford, Miss Florence Pippin, Larry Goft, and a chorus of beautiful girls who hold records for waltz clog, hard shoe and soft shoe dancing and the more difficult and intricate acrobatic dance numbers.

The show is known as a singing and dancing revue and no comparison can be made between the Evans production and the so called lighter musical offering of the present day, as they are equipped with material to play an engagement of eight weeks and never repeat scenery or costumes. A special car is carried to transport the scenery and other effects. A cast of 25 people is required to interpret the scripts which were written and produced exclusively for this company. A policy new to the Peterboro patrons will be introduced which should register the approval of the lovers of all kinds of amusement as the programme will include in addition to the show, vaudeville features, the same as is now being offered by the bigger houses throughout the country. Pre-war prices will prevail. Special feature added for the children on Saturday matinees. Prices 20, 30, 50 and 75c, gallery 10c.

At The Theatres

Capitol Entertainment

VIOLA DANA, POPULAR SCSEEN STAR, APPEARS IN A NEW PICTURE, "SEEING'S BELIEVING."

Viola Dana, the fascinating screen star, will be seen in her latest Metro success, entitled, "Seeing's Believing," at the Capitol Theatre on Monday next.

In her ne wpicture, Miss Dana has one of the most diverting of her many delightful roles. It gives her ample opportunity for indulging in the brand of comedy for which she has become famous. The story is thoroughly interesting and is sure to prove one of the most popular of this famous star's productions.

Miss Dana is cast as Diana Webster, a millionaire orphan, who makes her home with her charming aunt and brother. She goes to the city on a shopping tour, accompanied by her aunt's suitor. Because of the storm their car is stuck in the muddy road and they are obliged to put up at the only hotel in the village. To save themselves inconvenience and questioning by the hotel owners, they decide to register as man and wife. Diana returns home a few days later, and finds there as a guest of her brother, Bruce Terring. Bruce recognises her as the girl he had seen at the hotel, accompanied by a man. To him, seeing is believing; and when Diana tells him that she is unmarried, he gallantly informs her that her "secret" is safe with him.

Diana plans to turn the tables on Bruce, of whom she becomes very fond, and decides to place him in an equally compromising situation, and then appear on the scene at the right moment to prove to him that what we see is not always to be believed. To put her scheme across, she enlists the aid of an actor and his wife. Instead of carrying out her practical joke, the "actors" prove to be professional blackmailers and succeed in involving Diana in a serious predicament. How she and her friends are extricated from a plot which, for a time, threatens to land them in jail, is told in the conclusion of this highly entertaining comedy-drama.

In support of Miss Dana are Allan Forrest, Edward Connelly, Gertrude Astor, Philo McCulough, Harold Goodwin, Josephine Crowell, and others.

"Seeing's Believing" was adapted for the screen by Edith Kennedy from a story by Rex Taylor. It is a Harry Beaumont production for Metro, and wes photographed by John Arnold.

RADIO REPLACES PARK BANDS

NEW YORK, Aug. 26.—The brass bands that have been entertaining fresh air seekers in New York's parks will soon see their last days. Radio will replace them.

This is one of the changes in public entertainment that has just been decided on by the city officials. It will be inaugurated when the new municipal broadcasting station is completed atop the Municipal Building. A room has been set aside for the studio and another for the transmitting station.

Alterations are being made also on the bank stands of every park in the city. Instead of the music racks for the musicians there will be a receiving set and loud speakers. In this way a single concert broadcast from the Municipal Building will be heard in all parts of the city.

When noted persons are received by the city, the ceremonies will be broadcast through this central station. At other times, official city news will be sent out.

1,000 RADIO PATENTS.

More than 1,000 patents have already been issued by the U. S. Patent Office, covering new designs of materials connected with radio. Between 2,000 and 3,000 patents are pending. With this work ahead of the officials for investigation and approval, the patent office is one of the busiest places in Washington.

Change No Advantage.

A Missourian from the Ozarks recently went to the city to see the sights. He had never been in a big city before. He walkd down the streets, looking in the windows and enjoying himself hugely. At one place he saw a sign reading, "Woman's Exchange."

He hurried into the store, which was filled with various specimens of feminine handicraft.

"Is this the Woman's Exchange?" he asked.

"It is," answered a very tall, very gaunt and very spinsterlike person behind the counter.

"Be you the woman?" and he eyed her keenly.

"I guess I am."

"Wall, I guess I'll keep Sal," he said, and hurried out.

The Latest News.

"Good afternoon, Mrs. Jones!" exclaimed Mr. Brown. "What a coincidence, meeting you. I ran into your husband an hour ago."

"How funny!" replied Mrs. Jones. "And how did you think he was looking?"

"Pretty poorly."

"Well, I'm surprised to hear you say that. Everyone says he is looking much better lately."

"Well, he looked bad enough an hour ago," said Mr. Brown.

"I wonder why that was," said Mrs. Jones.

"Oh, I can tell you that," said Mr. Brown. "You see, I was in my car when I ran into him."

MON. GRAND Trans-Canada Theatres, Ltd. SEPT. 4
Special Re-Opening Attraction!
One Solid Week of Music and Fun
JIMMIE EVANS MUSICAL REVUE
IN THE
1923 EDITION OF ODDS AND EVENS
The Most Refined and Elaborately Staged Revue on the Road To-day
OPENING REVUE — "MISS MANHATTAN"
LAST HALF OF WEEK— "HELLO BROADWAY"
ALL STAR CAST AND CHORUS OF 25
GIRLS - GOWNS - GAIETY - GIRLS
Popular Prices for Entire Week 20-30-50-75c Gallery 10c Seat Sale Thursday

ROYAL
LAST CHANCE TO-NIGHT
WILLIAM FOX PRESENTS TOM MIX IN
"For Big Stakes"
A Mystery Romance of the Range, in 6 Parts
A Great Vitagraph-Semon Comedy
ALBERT SMITH PRESENTS LARRY SEMON IN
"Dew Drop Inn"
Written and Directed by Larry Semon, in 2 Parts
SUNSHINE COMEDY
"Safe in the Safe" —2 Parts
FOX WORLD NEWS —1 Part
MUTT & JEFF IN "FAST FREIGHT" —1 Part
Today's programme is one of the best ever seen here. Absolutely the best show offered anywhere at the prices.
AFTERNOONS 5c and 15c
EVENINGS 15c and 20c
(War Tax Included)
FANS PRESENTED TO ALL FREE OF CHARGE

GRAND TRUNK RAILWAY SYSTEM
SEPTEMBER
IN PLAYGROUNDS OF CANADA
HIGHLANDS OF ONTARIO
IDEAL WEATHER, COOL AND BRACING. GOLF AND FISHING AT THEIR BEST
LOWER RATES AT GOOD HOTELS WITHIN EASY REACH
VIA
THE ORIGINAL ROUTE
For full particulars as to tickets, etc., apply to Grand Trunk Ticket Agents. 3d15,19,26

Meet Your Friends
When they want a real good time they all go to the
"Rendezvous"
AT CHEMONG PARK
It's bright and cheerful, and the finest appointed music place in Eastern Ontario. First floor and Music by Select Orchestra.
Refreshments, Etc.

"Hugo, First" Supplants the Kaiser As Germany's Uncrowned Ruler

By MILTON BRONNER.

BERLIN, Aug. 26.—There is still a foolish impression abroad in America that the great war was fought for the aggrandizement of the House of Hohenzollern and, especially, of Emperor Wilhelm the Second of Germany. Come here to the immense capital of the country, or visit the Ruhr Valley and you will find many who will swear the conflict was fought for the enrichment of the House of Stinnes and that Hugo the First, Only and Unique, is really the uncrowned king of this so-called republic.

BRONNER

King Hugo the First is everything Wilhelm Hohenzollern was not. Wilhelm was blond and erect, Hugo is black and stooping. Wilhelm was talkative as a hungry parrot. Hugo is silent as the traditional claim. Wilhelm sought the limelight. Hugo flees from it. Wilhelm loved to be photographed. Hugo avoids the snap shotters as if they had the black plague.

Wilhelm liked to doll up in glad rags. Hugo wears the same old black suit and claps an old "dice-box" on his head. Wilhelm made a bluff at appreciating all the arts. The only picture Hugo likes is the lithograph of a factory with the smoke pouring from all its chimneys.

Their single resemblance is that the Hohenzollern power was founded when the family made themselves masters of the Mark of Brandenburg and the Stinnes power was founded when they got hold of a coal pit at Mulheim.

How Stinnes Started.

Back in Napoleonic times Matthias Stinnes at the age of 18 started the family fortunes. The Stinnes before him had worked on the Ruhr and the Rhine. They were shipping people, engaged in hauling produce up and down the rivers in the days before steamships and railways.

To Matthias came a vision. Coal was supplanting wood as a fuel. He would combine three businesses—shipping, coal digging and coal selling. His own ships would carry his own coal to his own yards. It was a simple formula, but he worked it out long before his neighbors.

Everything his famous grandson has done has been to expand this formula until now the Stinnes enterprises, instead of being confined to the Ruhr region, are spread all over Germany, and extend into Finland, Sweden, Austria and Switzerland.

The capital with which Matthias Stinnes started his career was exactly 1240 depreciated Rhenish German thalers. But he was enterprising. He was the first to introduce the steamship into the Rhine hauling business. At his death in 1845 he possessed four coal mines, a shipyard, a fleet of coal carrying ships and barges and 29 coal yards where the fuel was supplied to the purchasing community.

All the Stinnes family had to do was to keep the property together and grow up with the country. No boom district in America ever saw an increase in wealth, population and industry similar to that of the Rhenish Westphalian region centred about the waters of the Rhine and the Ruhr. This was especially marked after Germany's victorious war with France in 1870. This gave her Lorraine, whose precious iron was added to the boundless coal of the Ruhr. Cities sprang up like magic.

Unaffected by War.

Today even—with Germany defeated, Lorraine back in French hands and world business in the doldrums—there are few scenes like those to be witnessed in the Stinnes home country. Take all the towns around Pittsburg in America and Birmingham in England, multiply them by five and you have the Ruhr.

It was amid such surroundings that Hugo Stinnes grew up. The coal and smoke seem to have entered his blood and colored his hair. That's why Dr. Herman Brinckmeyer, a noted German publicist, called Stinnes an animated lump of coal and a German newspaper called him an Assyrian king. His black hair, his dead white face, his curved nose make many think him of Jewish blood. But he isn't. Back to Luther the Stinnes have been Evangelical Protestants.

Started Early.

In his early years Stinnes had a career similar to that of many sons of American business men. He went to a commercial school in Coblenz, got some practical work in a coal mine and completed his education at a mining academy in Essen.

At 19 he entered the Stinnes firm and at 23, emulating his grandfather, he struck out for himself. Characteristically he called his firm "Hugo Stinnes, Incorporated." His capital was 50,000 marks. Even 29 years ago that wasn't a large sum in the Ruhr, but it sufficed.

Stinnes went forward from success to success. He did not excite the public imagination, nor stir it to fear, anger or admiration. He was just one of many German business men who were piling up their coin. He lived plainly and simply in his native Mulheim. His office was and still is just a little room with a desk and a few chairs. The same simplicity rules today in his offices in Berlin.

The war both gave Stinnes his opportunities and made him well known. Stinnes had in his hands the things a war-making nation needs the most.

Monarchist circles became aware of Stinnes' existence. He was often called to Berlin for consultation. He became a valued adviser on industrial mobilization of German resources. And what is remembered against him most bitterly today in Germany, and especially in radical circles, is that he advocated policies that gave Germany such a black name.

They say he urged the submarine war to the limit. They say he advocated the dismantling of Belgian mills. And finally they say he advocated the wholesale deportation of Belgian men and women who were carried into Germany to replace the labor Germany lost when she sent her last sons to the war.

Since the armistice Stinnes has played an even larger part in Germany's life. He has brought about combination after combination in big business. He has formed both horizontal trusts—in which one commodity like coal is dealt with—and vertical trusts in which, for instance, iron ore is taken and put through every process from pig iron up to and including a thousand articles manufactred of steel or of cast iron.

Stinnes' name appears in the editorials and news columns of the German papers and is heard on the lips of political speakers as much as that of the ex-kaiser in former days.

Indeed he has accomplished something no Hohenzollern ever achieved. He has added a new word to the dictionary. When an editor writes that a business has been "Stinnesiert," everybody in Germany knows it means the business has been gobbled up by one of the Stinnes trusts. He has been called hard names such as "vampire of the proletariat" and "immoral opportunist."

Ambition Unknown.

Nobody knows what his real ambition is. Some time ago a German labor leader, after a somewhat heated conference with him, bluntly asked: "Why do you work so hard to pile up the money?" Stinnes' answer was: "For my children." There are six of them and the boys are in business with him.

Stinnes has never revealed his real self. When he speaks in the Reichstag, where he is one of the representatives of the German People's party, it is with a high reedy voice which is unimpressive. And his utterances are mainly about business matters.

I was specially interested to find out how he got along with the nearly million men who work for Stinnes or the enterprises in which he is a large shareholder.

He himself is quoted in a labor pamphlet as saying: "When we want to undertake a big business proposition we ask two questions first of all. First, who is the man will direct it? Second, where are the thorough workmen? If one can't find both, one lets the thing alone. We must have this division of work in the future, too. We must leave to the undertaker of the enterprise what is his—the direction. And we must strive to see that the workers get the greatest possible benefit of the enterprise."

"Ford of Germany."

Some people call him the Ford of Germany. They tell you that he leads in paying good wages. They say he led in building homes and workmen's colonies and was one of the first to institute workmen's committees which could recite their grievances to the bosses.

But I found the great labor paper, Vorwearts, was opposed to Stinnes as anti-social. As one of the editorial staff explained to me: "Stinnes pays good wages, but with the understanding that he is going to demand big prices. He thus seeks to set his workmen up against the nation as a whole. He seeks to segregate his men. We want fair pay for his workmen, but we also want fair play for the whole people of Germany."

In his next story Bronner tells how Stinnes built up his huge empire.

AT THE ROYAL.

Special for Monday afternoon and evening, at the Royal Theatre:— Charles Ray in Chas. E. Van Loan's great boxing yarn from the Saturday Evening Post, "SCRAP IRON," directed by Charles Ray himself. Also E. W. Hammons presents "COUNTRY CHICKENS." Comedy. "PLENTY OF BEEF IN ORINICO," 1 reel. World News, 1 reel. Art of Living, 1 reel. Don't miss Monday matinee.

You Need

a Refreshing, Harmless drink during Hot Summer Days.

"SALADA"

H213

Tea, "ICED" is an Ideal Beverage.

OBITUARY

MRS. ARCHIBALD HUSTON.

A well-known resident of Otonabee passed away last night in the person of Mrs. Archibald Huston, Coldsprings.

She is survived by her husband and eight children: Scott, James, Harry, Verda, Stella, Alice, Mrs. Walter Hamlin, and Mrs. Roy Speer. Three brothers, Adam, William, and Isaac survive, and two sisters, Mrs. George Castle and Mrs. Joseph Ayotte.

The funeral will take place on Monday at 2 o'clock from the family residence to Little Lake Cemetery. Rev. A. J. Langford, of Trinity Methodist Church, will conduct the service.

For The Sunday Smoke SIR HAIG Cigar 5 Cents *Just try one at all dealers*

WOOD

PRICED CLOSE

Hardwood, 4-ft., per cord $12.00
Mixed Wood, 4-ft., per cord $8.00
Mixed and Hardwood Slabs, 4-ft., per cord $8.00
Hemlock Slabs, 4-ft., per cord, $8.00

Cutting, per cord $1.50
Splitting ..... $1.00 extra

Peterborough Fuel & Transfer Co
134 AYLMER STREET
Phones 270 and 362

LIME, CEMENT and Hardwood Flooring

FOR SALE

Robt. Hicks Co. Ltd.
248 MURRAY ST. Phone 48
266 Charlotte St. Phone 47

Social Calendar

The Misses Margaret and Olive Deck of Jersey Farm, North Monaghan, left this morning to spend their vaction with friends in Toronto and Brantford.

The little party given by Mr. and Mrs. S. Carpenter in honor of their guest Miss Violet Batton, was a complete success. Miss Batton left this morning for her home in New York.

Mrs. (Dr.) Irwin, of Weston, and Miss Maye Irwin are the guests of Dr. and Mrs. Harvey, 212 Brock Street.

Miss Mary Halpin left on Monday to visit relatives in Rochester and Buffalo, N.Y.

Mrs. B. A. Scott, who is summering at Chemong, will sing at the evening service at St. Andrew's Church Sunday.

Mrs. George Blatchford and family of Owen Sound are visiting relatives in the city.

Mrs. John O'Donoghue, Armour Road, spent the past week in Toronto visiting friends.

Mrs. Shannon wishes to announce the marriage of her daughter Ella to Thomas E. Chapman, the wedding to take place on Wednesday, August 30th, at 2 o'clock in All Saints' Church.

Mrs. Lewis Fowler, of Smith Township, left on Wednesday to visit her daughter, Mrs. Jas. Preston, Walkerville, Ont.

Mr. Fred. Parish, of 262 Wescott Street, left to-day for Sarnia to take up a position as chief steward with the Imperial Oil Company on the oil tanker "Iocoma."

The Misses Marion and Alice Knowles left to-day for Toronto, where they will spend a vacation.

Mr. W. T. Perry, manager for Canada for the Ocean Accident and Guarantee Corporation, is spending the week-end at "Cowley," Lakefield, the guest of Mr. A. E. Dawson.

Misses Loretta Doherty and Anna Reis, of Saginaw, Michigan, have returned after spending their vacation with the former's relatives near Hastings. On their return they visited Mrs. E. English, Rogers Street, East City.

Miss Helen Johnston is in Lindsay visiting her friend, Miss Margaret Allen.

H. P. Kennedy of Toronto was a visitor in the city today, the guest of his father and mother, Mr. and Mrs. Dawson Kennedy, 600 Water street.

Mrs. Robt. Bugg is visting her son in Winnipeg, where she will stay for six weeks for the benefit of her health.

Marie Bramwell Hoyland, solo violinist and teacher, graduate of the Royal College of Music, Manchester, England has been appointed to the faculty of the Peterboro Conservatory of Music as head of the violin department, taking the place of Miss Palmer who left a short time ago to take post graduate work in London, England. Madame Hoyland was formerly a pupil of the celebrated violin master Adolph Brodsky, and is well qualified for the position having had many years experience in teaching both in England and the United States having been connected with the College of Music of Cedar Rapids, Iowa, before coming to Peterboro. Madame Hoyland will begin her duties at once.

Miss Lillian Manley has returned home from a week's visit to friends in Ennismore

CITY AND GENERAL

TAXI RATES CUT IN HALF

Special rate to Chemong of 25c per passenger at 11.45 a.m. and 5.45 p.m. Ring phone 278, Pulkinghorn's garage, 182 Hunter street.
26d 49 4503

DR. T. P. McCULLOUGH

Eye, Ear, Nose and Throat specialist. 166 Brock St. 'Phone 36W. dtf.

AUTO AND TAXI.

Reid's Auto and Taxi Service. Day or night. 'Phone 439. dtf.

TAXI LIVERY

Excellent equipment. Just added new seven passenger McLaughlin, now running—2 seven passenger cars. For good service telephone Herb. Stinson's Taxi Livery. 'Phone 480. dtf

HARDWOOD SLABS.

We are now taking orders for cut twelve inch Dry Hardwood Slabs. This is splendid wood and good value. The Peterborough Lumber Co., Ltd., 163 Hunter street. 'Phone 545. 6d-48-4952

AUCTION SALE.

Thursday, August 31st, of household furniture, etc., at the home of Mr. Jas. Rose, 718 Harvey street. Entire contents will be sold without reserve. Sale 1.30 p.m. W. J. Hancock, auctioneer. 3d26 28 30

BRITISH COLUMBIA SHINGLES.

All Best Grades—Also Eastlake Steel Shingles, Corrugated Iron, and Ready Roofing.—Fred H. Rowan, 271 McGill Street. 'Phone 851. t t s

NEW FALL STYLES IN MILLINERY

Ladies' ready-to-wear sport hats, latest styles, in attractive colored feathers, hats, also misses' and children's hats. See window display. A. V. Law & Co., 186 1-2 Charlotte street. 2d-48

TYPEWRITERS FOR SALE.

1 Underwood, used, but good, $50.00
1 Oliver No. 5, good shape..... $45.00
1 Empire, used, fair bargain.... $35.00
1 Monarch, overhauled $45.00
1 Oliver, second-hand, fair $30.00

All the above are in good, serviceable condition. New Ribbons with machine. Typewriters Cleaned, Overhauled, etc. — NELSON'S TYPEWRITER CO. - 'Phone 229.

AUCTION SALE

Monday, Aug. 28th, at Mrs. John Vincent's, 549 Cedar street. I will sell the contents of a 6-roomed house, beds, chairs, tables, sideboard, sofas, blinds, dishes, tools and other articles.

Sale to commence at 1.30 p.m. sharp. F. J. Bullied, Auctioneer. 3d-48-5023

PARKE'S PICKLE MIXTURE

Is a combination of fresh selected spices, in proper proportions to produce firm, fine appearing pickles that will keep. No other spices required, 35c package at Bond's Drug Store, corner George and Hunter streets.

PEAT VS. SOFT COAL.

Those who fail to put in a supply of Peat while it is still available will have time to reflect when they are forced to accept soft coal, and that in doles. At the prices suggested at the recent Council meeting, and which are likely to obtain, there is no comparison with Peat for cleanliness and domestic purposes. 3d-22-24-26-4960

CANADIAN PACIFIC. "Trans-Canada Limited."

Effective Sunday, September 10th, 1922, the Canadian Pacific "Trans-Canada Limited" (all standard sleeping car train), which leaves Toronto daily at 9.00 p.m. for Winnipeg, Calgary and Vancouver, will be discontinued.

The "Vancouver Express" will continue, as at present, to leave Toronto daily at 10.00 p.m. for Winnipeg, Calgary and Vancouver, carrying compartment observation car, standard sleepers, tourist sleeper, diner, first-class coach and colonist car. 8d-26-28-30-1-2-4-6-8

Peterborough Industrial Exhibition

WEDNESDAY - THURSDAY FRIDAY AND SATURDAY

Sept. 13th to 16th

GATES OPEN AT 12 NOON — WEDNESDAY —

Biggest Exhibition Between Toronto and Ottawa.

—$10,000.00 IN PRIZES—

OVER $4,000.00 FREE ATTRACTIONS AND

SPEEDING IN THE RING.

Great Keystone Exposition Shows, ½ Mile of Clean Midway Attractions.

Full Programme Every Afternoon and Evening, Entire Four Days.

New Buildings— New Attractions—

Greatest Entry of Horses, Cattle and Poultry in the History of the Fair.

Hear HON. W. R. MOTHERWELL, Minister of Agriculture, Ottawa, THURSDAY, 14th September, at 2 p.m.

Special Reduced Rates on All Railroads

Excellent Parking Accommodation Inside the Grounds for Cars.

Admission 35c — Children 15c All Children Free, WEDNESDAL AFTERNOON, 13th Sept.

SPECIAL MEETING.

The Peter Robinson Chapter will have a special meeting to-night at 7 o'clock at the home of Mrs. F. C. Weber, Nova Scotia Apts. 1d-48-5052

L.O.L. 1175 ORANGEMEN'S NOTICE.

Bros. T. H. Bell and S. C. Knowles will address regular meeting L.O.L. 1175 Monday, August 28th, at 8 p.m. Good attendance requested. 1d-48-4715

PRIVATE SALE.

Good root walnut Estey Piano, walnut bed-room suite, oak bedroom suite, Happy Thought coal range, centre table, Morris chair, marble clock, Brussels carpets, kitchen table. Apply 580 Weller street on Wednesday afternoon, Aug. 30, from 2 until 5. 1d-48-5061

THE BURNS BREAD KNIFE CUTS LIKE WILD FIRE

For sale at Taylor's, $1.50 each. The best and most practical bread knife on the market. Cuts clean, bread or cake, hot or cold.

Saws filed and set. Umbrellas repaired and re-covered. Cutlery grinding. Clipper plates sharpened. Lawns mowers ground. 'Phone 1091 Wm. Taylor & Son, the Sheffield Cutlers, 219 Hunter street west. — t. t. s.—80.

IN MEMORIAM.

GRIFFIN.—In ever loving memory of Pte. Milton F. Griffin, eldest and beloved son of Mr. and Mrs. Fred. Griffin, 462 Bolivar Street, who was killed in action on the battlefields of France, August 27, 1918.

Remembered, yes, we never can forget,
His cheery words and smiles are with us yet;
Remembered with a heart so full of grief to-day,
Remembered till the shadows flee away.
Love's memories never fade.
—Inserted by Parents, Sisters and Brothers.

IN MEMORIAM.

In loving memory of our dear grandson and nephew, Pte. Milton T. B. Griffin, who made the supreme sacrifice on Flanders fields, Aug. 27th, 1918:

Sleep on beloved, sleep and take thy rest,
Lay down thy head upon the Saviour's breast,
We loved thee well, but Jesus loves thee best.
Sleep until we meet again before His throne,
Clothed in the spotless robes He gives His own,
Until we know even as we are known.
—Grandma Stenton and Aunts.

IN MEMORIAM.

In loving memory of Mrs. George Porter, who died Aug. 27, 1920:

Oh mother dear when you were called
To do God's holy will,
You left behind a vacant chair
Which no one else can fill.

You suffered long and patiently,
You murmured not at all,
But God said "come," and cheerfully
You answered "I give my all."

You lived your life for others,
Your service you did give,
Our prayer is that all mothers
May live as you did live.
—Inserted by Husband and Son Neil.

Dr. M. C. GOODWIN
Palmer Chiropractor
BARRIE BUILDING, PETERBORO.
Lady Attendant.
Phone 4-3-r
Office Hours: 10 to 12 a.m., 2 to 4. and 7 to 8 p.m.
Office Closed Tuesday and Thursday Evenings

Stock Market News and Views

(Quotations supplied the Examiner by W. F. Nelson Commission Company.)

NEW YORK STOCKS.

	High	Low	Close
Amer. Can.	61	60½	61
Anaconda	55½	54⅝	55⅛
Ches. & Ohio	76⅜	76⅛	76⅜
C.P.R.	145½	145	145½
Amer. Loco.	119	118⅜	119
Bald. Loco.	126	125	125⅝
Studebaker	129¾	128⅛	129½
Erie	17¼	17⅛	17⅛
Erie 1st Pfd.	26¾	26⅜	26⅜
B. & O.	58¼	57⅞	58¼
Beth. Steel	78	78	78
Mex. Seaboard	19⅞	19⅝	19⅝
Nor. Pacific	88⅜	88	88⅜
Mex. Pet.	183½	182¼	183½
Pan-Amer. Oil	79⅝	79⅛	79⅜
Reading	78⅝	78⅛	78⅜
South. Pac.	94	94	94
South. Rail.	27	26¾	26⅞
N. Y. Central	98	97¾	97¾
Rock Island	45	44½	45
Pierce-Arrow	12⅜	12⅛	12⅛
Gen. Motors	13⅞	13⅝	13¾
Davison Chem.	52	51¾	52
Cosden Oil	47	47	47
Int. Paper	57	57	57
Rubber	57½	56⅝	57⅛
U. S. Steel	104¾	103⅝	104¼
Crucible Steel	95½	94⅛	95
Midvale	35¾	35	35
Vanadium Steel	52	51¾	51¾
Transcon. Oil	14⅛	14⅛	14⅛
Gen. Asphalt	67⅝	66⅞	67⅞
Atchison	103	103	103
St. Paul	34¾	34⅜	34⅜
St. Paul Pfd.	52⅝	52⅜	52⅛
Lehigh Valley	67⅞	67⅞	67⅞
Houston Oil	79¼	79¼	79¼
Pennsylvania	46¾	46¾	46¾
Corn Products	117¾	117¼	117⅝
Pacific Oil	56⅞	56⅞	56⅞
Union Pacific	150¼	150¼	150¼
Sears Roebuck	90	89⅛	90
Great Northern	93½	92⅞	93
Sinclair	32⅝	32¼	32⅝
A. I. C.	34½	34⅛	34⅛
Chandler	60¾	60⅜	60⅜
Allied Chem.	82	81¼	81⅜
New Haven	32¼	32⅛	32⅛
Amer. Sugar	83	82¾	83
Amer. Woollens	93¾	93	93⅜
Amer. Smelters	64¾	64⅛	64⅜
Consol. Gas	139¾	130¼	138⅛
Famous Players	92⅛	91⅝	92
Lima Loco.	63¼	62	63⅛
Pere Marquette	38⅛	38¼	38¼
Retail Stores	75⅝	74⅞	75⅛
Tex. Pacific	2¼	32⅛	32⅜
Middle State Oil.	13⅝	13⅛	13⅜
Kennecott Cop.	37⅛	37	37⅛
Wabash	33¾	33⅜	33⅜

CANADIAN STOCKS.

	High	Low	Close
Brazilian	44⅞	44⅞	44⅞
Brompton	36¼	36¼	36¼
B. E. Steel	36	36	36
Bell Tele.	115⅝	115⅝	115⅝
Breweries	56	55¼	55¾
Can. Steam Pf.	54½	53	54½
Cement	70¾	70¾	70¾
Smelters	26½	26½	26½
Span. River	102	100	100
Span. River Pf.	106	106	106
Abitibi	65	65	65
Detroit United	66	66	66
Laurentide	98½	98	98½
Quebec Rails	26	25¼	26

MINES.

	Bid	Asked
Apex	3½	4
Atlas	26½	27
Beaver	34	35½
Crown Reserve	22	23
Dome Lake	16	16¾
Hollinger	1180	1190
Kirkland Lake	44½	46
La Rose	28	30
McIntyre Mines	1940	2000
Peterson Lake	14½	15
Schumacher	73	74
Teck Hughes	72¼	72½
Porc. V. N. T.	57	58½
Gold Reef	3⅛	3¼
McKinley	28	—
Por. Crown	22½	—
P. E. D.	10¼	10½
Wasapika	17	18½
New Ray	24	25
West Dome	15½	17
Hattie Gold	22	—
Castle	24½	—
Wakenda	10	10¾
Trethewey	4	4½
Monata	14	16
Dome	3600	3800
Lake Shore	260	266
Nipissing	600	—
Hunton	7½	8
Hargraves	310	325
Thomson	3⅝	4

EXCHANGE RATES.

Sterling 4.46⅜
Marks 5⅜

Sales 11 p.m.—172,500.

WHEAT.

	Open	High	Low	Close
May	108¼	108¼	108⅛	108⅛
Sept.	101¼	102	101¼	101⅜
Dec.	103¼	103½	103¾	103⅜

CORN.

May	58¾	58⅞	58¾	58⅞
Sept.	60⅜	60⅝	60¼	60⅜
Dec.	55¼	55½	55¼	55⅜

BY STUART P. WEST.

NEW YORK, Aug. 26.— (Special to The Examiner.)—Industrial shares were well sustained and a number of them were decidedly strong whiue the Rails were disposed to sag in to-day's dull market.

There might have been some selling in the Railway list induced by the present threat to seize all roads which could not provide adequate facilities as the result of the shopmens strike. But the slight decline in this section of the market could have been explained just as well by the technical position, the necessity of some reaction after an advance which had lasted for over a week and carried prices up two points or more.

The outside news, apart from the strike developments, was favorable. Latest Washington information that the bonus bill was not likely to be repassed over a veto was decidedly welcomed from the standpoint of the investment community. It had no immediate influence upon Liberty Bonds or upon the rest of the bond market of the day, but it was a supporting factor in trading.

So too, the check to decline of the foreign exchanges was helpful. Cable advises that the German Reichs Bank had sought to stem the panic by dumping over dollars and foreign securities in exchange for marks accounted for the restoration from Friday's low of 04. 1-2 to 05. 1-2, the quotation to-day. Francs and other continental rates improved with marks.

In the stock market there were a number of interesting features. The public utility group was notable for new high records in North American and Consolidated Gas, American Tobacco Stocks, which on the investment yield have been selling out of line, had a brisk advance. An early decline in Studebaker was speedily checked and the stock went up again. American Telephone and Telegraph with a further recovery, continued to reflect a restive view of the financial plan, which is that the new stock will be readily taken and that the extra dividend requirements will be easily covered from the increased revenue after the expenditure of the proceeds of the offering.

MONTREAL, Aug. 25. —Closing stock letter:

Canadian Market.—The tone of the local market continued good. Montreal Power was no doubt the leader, selling up a point to 99. National Breweries rose 2 points to 56 on renewal of pool activities. Can Steamers Pfd. demonstrated that the floating supply has been taken off the market the shares easily rising to 54. In the papers Laurentide and Wayagamack featured with rises of 2 and 3 points respectively, Riordon remained neglected, and sold at 8. It is understood that the holding of a defunct pool are being liquidated. In connection with this property the Wall Street Journal says: "This company is working to capacity and steadily reducing obligations. It probably has the greatest potential assets of all the Canadian pulp and paper companies."—Bryant Brothers Limited.

MAY ASSUME RAILWAYS.

NEW YORK, Aug. 26.—Administration plans, introduction of legislation within the next week declaring national emergency and directing the President to seize and operate mines and such railroads as are unable to cope with traffic demands. The decision arrived at following the failure of the conference in the railroad strike. Administration awaits only the outcome of the anthracite conferences.

The coal miners of Western Canada agree to return at 15 per cent. wage reduction. The operators had proposed a twenty per cent. cut.

New York railway company for June shows a deficit of $17,797, against a deficit of $17,404 a year ago. For 12-month surplus after charges was $182,783, against $467,163.

R. G. Dun Company report failures this week of 348, against 415 last week and 339 a year ago.

Average price of 20 Industrials 90.82, up .11.

Average price of 20 Rails 91.76, off .56.

IS ONE OF GREATEST WOMEN OF THE DAY.

Winnipeg papers are suggesting to their women readers just now the possibiltiy of an invitation being extended to Miss A. Maude Royden, of England, to come to Canada after the tour which she is now making of the United States, under the auspices of the American Y.W.C.A.

Miss Royden, who is characterized as one of the greatest women of today, is one of the outstanding women lecturers of England. She was educated at Cheltenham College and later at Lady Margaret Hall, Oxford, where she took honors in modern history. At Oxford she was known as a brilliant debater. After completing her studies, she became a sort of "quasi-curate" in a poor country parish in Rutlandshire, and the rector, Rev. W. Hudson Shaw, said that he had discovered in his life only one true democrat as wholehearted in the faith as St. Francis of Assisi himself; and that one was Miss Maude Royden. Then for four years she lectured all over England under the Oxford University Extension Delegacy in History and Literature. A woman had never done it before and both the Oxford authorities and the audiences had to be convinced that a woman could do it. From 1905 to the outbreak of the war she gave all of her ability and enthusiasm to the suffrage movement. She lectured, work on committees, edited the suffrage paper. In 1917 Miss Royden accepted the position of pulpit assistant at the City Temple, London. Since then she has been preaching every Sunday to immense congregations. In collaboration with Dr. Percy Dearmer, she started in 1920 at the Kensington Hall "Fellowship Services."

One who heard Miss Royden speaking in Kensington Hall in the spring of 1920 says of her: "It was her logical thinking and her personality that dominated the meeting. She saw clearly and intended to 'live up to all she saw at any cost.'" "If we do not believe in the Sermon on the Mount in such sense that we consent to live by it when it is dangerous, we shall not find the world ready to listen to it when it is safe."

The secret of her influence is regarded by this writer as being exemplified in Carlyle's essay on Mirabeau: "The real quantity of our insight—depends on our patience, our fairness, our lovingness."

In her books, "Christian Obedience" and "Christ and Peace," she says:

"No man is converted by a preacher who does not in his life prove that he believes what he teaches; and everyone who does so is a preacher whether he speaks in pulpits or not. There is no missionary force like a life."

"What is the Christian ideal? Submission to evil? Resignation to the sufferings of others? No. 'Be not overcome with evil—but overcome evil with good.'"

Two Tubes Simplify Super-Regenerative Set

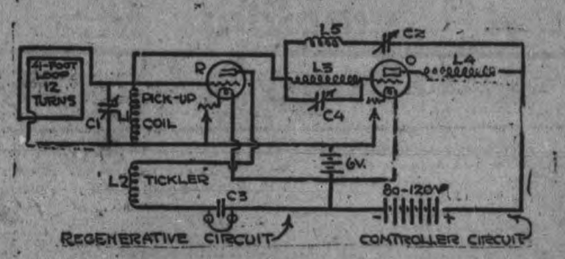

FIGURE 2—ACTUAL ARRANGEMENT OF TWO-TUBE SUPER-REGENERTIVE CIRCUIT.

By Paul F Godley

America's Foremost Radio Authority

The circuit diagram of the super-regenerative method of reception shown in the first article of this series called for the performance of all the necessary functions by one tube.

As a matter of fact, two tubes may be used—with the circuits of the second and third articles associated.

To those not skilled in handling vacuum tube circuits this arrangement will prove simpler.

Figure 1 shows the scheme of arrangement.

Figure 2 shows the circuit where the scheme is put into actual operation.

Conductive Coupling

It will be noted that Figures 1 and 2 differ only in the method of association or 'coupling'. Inductive coupling between the two circuits can scarcely give sufficently close coupling. Conductive coupling is, therefore, resorted to.

Thus the pick-up coil is actually made a part of the controller circuit A common battery supply is also used to simplify the set-up.

The controller circuit is adjusted to generate oscillations of approximately 10,000 a second. This produces ta wave length of about 30,000 meters.

The regenerative circuit is tuned to 360 meters and generates oscilla-

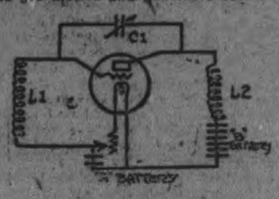

FIGURE 1 — SCHEMATIC ARRANGEMENT OF TWO-TUBE SUPER-REGENERATIVE CIRCUIT.

tions at the rate of about 830,000 a second.

To construct this two-tube super-regenerative set the following parts are required:

2 Amplifier tubes (gassy tubes will not do).
2 V. T. sockets.
2 Rheostats.
1 six-volt storage battery.
4 to 6 22 1-2 volt blocks of "B" batterp. 2
2 1500-turn honeycomb coils (125 M H.) (L3 and L4).
1 Air core choke. (L5).
1 By-pass condenser (fixed) with a capacity of .005 MF (C3).
1 "Vario-coupler" combining pick-up circuit inductance (L1) and Tickler inductance (L2).
1 Loop having a dozen turns, size 4 feet square.
3 Variable condensers having a capacity value of .001 MF (C1, C2, C4).

Most of these parts should be bought in a supply store. The money and effort expended in making them would not be commensurate with their utility.

Air Choke

It should be noted that condenser C2 is connected across grid and plate of the regenerative tube. Since its presence there would enable the passage of regenerated currents through it and thus prevent operation, an air core choke coil must be placed in series with it.

The coil will choke back the high frequenty currents without affecting the operating of the oscillator (controller) tube.

Such a choke may be made by winding 300 turns of No. 28 double cotton covered copper wire on a four inch tube.

Attention is also called to the insertion o condenser C4. This passes the regenerated energies to the grid of the oscillator tube. When this tube is in the positive half of its cycle, it provides, in effect, a short circuiting of the regenerative inductance L1— thus stopping the action of that tube.

(Copyright, 1922, NEA Service).

Keen, Accurate Sight, A Vital Necessity

The surveyor can decipher his problems only as well as he sees them.

Modern complexities of life cause an undue strain upon your eyes.

The more you conserve your sight the more efficient you will be in your work.

Consult Us
For Dependable Optical Service
Fowler's Optical Parlors
373 George Street
Peterborough

Delight Flour

LADIES, you can purchase DELIGHT (*the only real Pastry Flour made*) from any grocer. Don't risk the inferior brands as you will be the oser.

BLUNDERS

WHY IS THIS WRONG?

The answer will be found among to-day's want ads.
(What Blunder do you suggest?)

LATE WANT ADS.

WANTED — AN EXPERIENCED girl for general housework. Apply Mrs. C. H. Rogers. 408 Belmont avenue or phone 210J. 3d50 5066

FOR RENT—TWO APARTMENTS steam heated, 3 rooms and bath. Apply at Examiner for address. 3d50 4723

LOST—GOLD WATCH — INITIALS "A.V." on the back of case, corner Wolfe and Aylmer streets. Please leave at Examiner. Reward. 3d50 4724

Telephone 720 When You Want Your
Piano or Organ Tuned
PLAYER PIANOS A SPECIALTY
All Work Guaranteed
W. H. CUNNINGHAM
560 WELLER STREET

RIVERSIDE PARK PAVILION LAKEFIELD

DANCES twice a week—Tuesdays and Thursdays; 9.00 to 12.00 p.m. First-class Orchestra.
J. W. LAWLESS.

As Applied.

Wife (with book)—It says in this medical work that a man requires eight hours' sleep and a woman ten.

Hub—Yes, I understand that's so.

Wife—How nice! You can rise every morning and have the fire made and breakfast ready before it is time for me to get up.

Naturally Endowed.

The woman said she wanted a book to give her little boy on his birthday, something useful and instructive.

"Here's an excellent one on 'Self Help!'" said the clerk.

"'Self Help!'" she exclaimed. "He doesn't need any instruction in that line—you ought to see him at a party."

A True Sign of Life

The spirit of "Keep Smiling" has aided the human race through the crisis of its history. The "Head up! Face forward! Keep Smiling!" attitude is to-day one of the most admired traits any person can possess. It is the attitude of success. It carries with it the surety of accomplishment.

Acquiring the "keep smiling" spirit is no easy task sometimes. The smile that keeps on smiling, that inspires others to smile, and gets its wearer over hard spots in the road to success is the smile that comes straight from the inside out; and that kind of a smile has good health, good humor, energy and determination written large in its curves. That's the smile that counts! Such a possession is worth more than dollars and cents. It is the symbol of Health. And Health plus ambition and pluck is the one combination that can't be beat when it comes to living a life.

The surest way to "keep smiling" is to keep healthy. The sanest and surest way to health is to take Chiropractic Vertebral Adjustments.

'PHONE TO-DAY AND ARRANGE AN APPOINTMENT.

M. C. Goodwin, D.C., Ph.C., Chiropractor
Palmer School Graduate
LADY ATTENDANT.
106-108 Barrie Building, Peterborough. Phone 431.
OFFICE HOURS—10 to 12 a.m., 2 to 4 and 7 to 8 p.m. Office Closed Tuesday and Thursday evenings.

DR. A. P. ROGERS
CHIROPRACTOR - 210 BARRIE BLDG.
Office Hours, 9-12 a.m., 2-4 p.m., 7-8 p.m.
Closed Tuesday and Thursday Evenings.
Phones: Office, 681. Residence 1202W.

Victory Bonds

B	N
O	111111 E
U	999999 L
G	222334 S
H	234347 O
T	N
	S

FOR CASH AT
332½ George Street
(UPSTAIRS) - 'PHONE 229

10 PAGES

The Evening Examiner

PROBABILITIES.
Moderate winds; fair, with moderate temperature to-day and on Tuesday.

VOL. LI., No. 48 PETERBOROUGH, MONDAY, AUGUST 28, 1922 PRICE THREE CENTS

GRIEF SELDOM EQUALLED FOR IRISH LEADER

Michael Collins Laid to Rest To-day—Immense Throngs Attend the Funeral.

ROMANTIC FIGURE

DUBLIN, Aug. 28.—(Canadian Press)—After demonstration seldom equalled in long centuries of Irelands' troubled history, Michael Collins, heroic and spectacular leader of Irish Free State was laid to rest today in famed Glasnevin, where lies bones of many brave and noted Irishmen who gave their lives for Irelands' sake.

Arthur Griffith was buried with all honor due great leader; but Michael Collins, beloved adventurer, romantic figure, fighter and statesman, went to his grave amid tears of a nation that worshipped him for his gay bravery.

Good humor, power or oratory and laughing, disregard for death, were his, and while immense throngs filled cathedral and adjacent strets at funeral service, congregations gathered in every town and hamlet of Southern Ireland to mourn his passing.

Among those attending funeral were representatives of Provision government, including Richard Mulcahy new army chief, and General McKeon "blacksmith of Ballinalee" whose dash and fire have awakened akin to that won by Collins, Sean Collins, brother, sad figure of broken hearted Kitty Kiernan, Collins' bethrothed, civil servants, members of provincial corporations, English representatives and members of consular corps, Lord Mayor of Dublin, distinguished members of Universities and learned representatives of various public bodies.

Great crowds packed streets as cortege wended its way to cemetery.

Cortege Imposing.

The cortege was imposing. First came an advance guard of National army cavalrymen then several hundred clergy. A firing party of Dublin guards and then the gun carriage with the body surrounded by its guard of honor.

Following came the cabinet members and the general headquarters staff with the chief mourners riding in carriages. Then the members of the Dail walking slowly, followed by the Lord Mayor and the members of the Dublin corporation.

Next a piper band playing a dirge as they marched, and numerous delegations representing Irish activities and organizations.

The body was buried in the plot of ground reserved for those who have fallen in the cause of the Irish Free State in the existing was of rebellion.

WILL NOT INTERFERE IN THE DELORME CASE.

MONTREAL, Aug. 28.—(Canadian Press).—Until medical or asylum authorities reverse the jury's verdict that Adelarde Delorme, alleged slayer of Raoul Delorme, is insane, Provincial Government will not interfere in the case. To-day, on his arrival, Premier Taschereau declared that the Government would not be represented at the interdiction proceedings here on Wednesday against Delorme.

THE IRISH SITUATION IS SUBJECT OF CONFERENCE.

LONDON, Aug. 28.—(Canadian Press). — Sir James Craig, Ulster Premier, is here to-day conferring with Hon. Winston Churchill on the Irish situation, arising out of the deaths of Arthur Griffith and Michael Collins.

CANADIAN PACIFIC. "Trans-Canada Limited."

Effective Sunday, September 10th, 1922, the Canadian Pacific "Trans-Canada Limited" (all standard sleeping car train), which leaves Toronto daily at 9.00 p.m. for Winnipeg, Calgary and Vancouver, will be discontinued.

The "Vancouver Express" will continue, as at present, to leave Toronto daily at 10.00 p.m. for Winnipeg, Calgary and Vancouver, carrying compartment observation car, standard sleepers, tourist sleeper, diner, first-class coach and colonist car. 8d-26-28-30-1-2-4-6-8

DAY OF REST PROLONGED.

A coloured couple stood before the probation officer for the second time.

"Now this," the officer said to both, "seems to be to be a case where there is nothing very much the matter ,except that your tastes are different. You, Sam, are much older than your wife. It is a case of May married to December."

A slight pause, and then Eva, the wife, was heard to remark in a tired voice:

"I—I really doan't know what you means by yer saying May is married to December. If yer goin' to talk that way, it seems to be a case of Labour Day married to de Day of Rest."

Rail Maintenance of Way Men Asking Increase in Wages

CHICAGO, Ill., August 28 (Canadian Press). — Railway maintenance of way employees, comprising approximately four hundred thousand men whose threatened strike with the shop crafts last month was held in abeyance pending new wage hearings, placed their demands for increased pay before the United States Labour Board to-day.

They base their claim for higher wages on increased cost of living.

LOCAL POLICE RECOVER AUTO

Was Reported Missing by a Blacksmith in Bobcaygeon -- Police Court News.

A five-passenger automobile stolen from a blacksmith in Bobcaygeon early Sunday morning was recovered by the police here yesterday afternoon. It was in possession of Edward Kelsey, a young man who has lived here from time to time, but whose home is in Bobcaygeon. The blacksmith went to get his car at 11.30 yesterday and he found that during the night the lock had been sprung and the automobile stolen. He got in communication with the police here and his suspicions that Kelsey had taken the automobile proved correct. It was found that the young man had stolen other number plates and put them on the car, for the original markers were found under the seat. Kelsey will be prosecuted either in Lindsay or Bobcaygeon. Meanwhile he was nominally charged with vagrancy and remanded until Wednesday.

Carried a Gat.

Arthur Hines had a loaded pistol on his person when accosted by the police and he consequently faced the serious charge of unlawfully carrying firearms. To enquire into his antecedents the Chief of Police asked for a remand until Wednesday.

Fast driving on the Chemong road on the day of the park regatta cost Walter Jopling, John L. Johnston and Harold Sanderson, $10 and costs of $4.40 in court. In three cases County Constable A. R. Moore testified that their speed was over 40 miles an hour, and in the fourth Inspector J. Stewart gave the convicting evidence. Pleas of guilty were accepted in all the cases. Harold Sanderson pointed out the police had his number right, but not his name. He was set down in the information as "Bert." The Magistrate gave the speedsters two days to settle or spend a week in jail .The witness fees were divided three parts to A. R. Moore and one part to Inspetcor Stewart.

Stop Speeding.

Only eight spectators wandered into court to-day and interest fell at a very low ebb. Several went out. Another man came in and shook the building when he floundered to a bench. One of the spectators didn't bother to sit down but draped his person over the radiator. It is generally conceded that nothing short of an O. T. A. case will draw the crowd.

"This speeding has got to be stopped," declared the Magistrate, addressing himself to the 40 mile an hour drivers. "There are lives at stake, to say nothing of the property damage. There were two men killed at Belleville only the other day, and I intend to strictly administer the law here."

BANK ROBBED OF $10,000 IN CASH

Bandits Make Good Haul at Killarney, Man.

WINNIPEG, Aug. 28.—(Canadian Press.)— Ten thousand dollars in cash was secured by bank robbers who early to-day blew open the safe of the Bank of Hamilton branch at Killarney, Man., and escaped, probably by motor car, with more than three hours' start over the pursuit.

Similarity of method leads the police officials to believe that the bank was robbed by the gang which made attempts recently on bank vaults at MacGregor, Man., and Carievale, Sask. At MacGregor only $20 was secured, and at Carievale the bandits had no financial return whatever.

Some citizens of Killarney heard an explosion at 2.30 a.m., but apparently no attempt was made to investigate its cause. A business man discovered at 6 a.m. that the bank premises had been wrecked, and inquiry showed that the safe had been blown open and all the cash stolen. Securities were not taken. The telegraph and telephone wires had been cut.

DON'T STRAIN YOUR EYES.

A pair of well fitted glasses are a decided comfort to those who have reached the age where vision changes. If you are having trouble in seeing fine print, it is time to see us. W. H. Lacey, Optometrist, 410 George street.

AN ARAB GIRL MAKES A PLEA BEHALF SYRIA

Played a Prominent Part in Fomenting Revolt Against French Rule in Her Native Land.

NOW A FUGITIVE

HAIFA, Palestine, Aug. 28. — (Canadian Press.)—Nazel al Abed, an Arab girl who played a prominent part in fomenting the revolt against French rule in Syria last May, and who later managed to escape from prison where she was serving a life sentence, gave the representative of The Associated Press an interview in which she set forth her reasons for the unpopularity of the French mandate in the Near East.

"The French press," she said, "accused Charles R. Crane, former American Minister to China, of being the cause of the disorders of last May. This is absolutely false. The disorders were the direct result of the oppressive and offensive rule of the mandatory power in Syria.

"We Syrian people," she continued, "are liberty loving. We pride ourselves on the fact that we are the intellectual and moral leaders of the Arabs. In welcoming the French army in 1918, we had hoped that France would help us realize our aspirations for self government. We have been deceived. Instead of just treatment, we find that our country is occupied by black troops, who are our inferiors; our government turned over to inexperienced French officials who try to government by force, and our leaders lodged in jails.

"In the face of all these abuses," she declared, "a nation can do no less than revolt and rid itself of the yoke of the oppressor."

Nazel al Abed is about 30 years of age, of commanding personality and with a great charm of manner. She was born in Damascus of a wealthy and influential family. A mission school provided her with an education which seems to have instilled into her heart the love of country and independence.

During the war she served in the Red Crescent, a Turkish organization similar to the American Red Cross. Since 1919 she has been the accredited leader of all the women organizations in Syria. Because of the part she played in organizing the demonstrations in Damascus last May, which resulted in great disorders and bloodshed, she was arrested and condemned to life imprisonment She remained in prison, however, but a short time, soon making her escape.

Asked if Syria is prepared as yet for independence Nazel de Abed replied: 'Those who know anything of Syrian politics will admit that so far the mandate system has proven an absolute failure. On the one hand it introduced fresh encroachments on the sovereignty of our beloved country in favor of an imperialistic power, and on the other hand it brought to us great social as well as commercial suffering due to the separation of Syria from her sister country Palestine."

Nazel al Abed complained that the world, and especially America, is so ill informed about Syria. "The French occupation," she asserted, "has been a curse instead of a blessing. We Syrian people to-day are treated like slaves. We are forced to accept French habits, French customs, a French civilization and even a French language, in spite of ourselves. Is it any wonder that we revolted last May?

'All we ask now is to be left alone, free to rebuild our country in undisturbed quiet; free to live our life in our own way, and to solve our problems after our own manners. We still hope that America will not fail to help us realize our aspirations."

PETERBORO GIRL WON PRIZE AT EXHIBITION

Graduate Local Business College Secures Canadian National Diploma.

TORONTO, Aug. 28.—Beatrice H. Ieeson, graduate of Peterborough Business College, won the Canadian National Exhibition diploma for expert typewriting in the contest here Saturday evening.

Above was the gratifying message received this morning by J. A. McKone, principal of the local business college. The contest is open to all Canada and he naturally feels proud that one of his graduates should have brought distinction to his institution and incidentally to Peterborough City and County.

These tests for speed and accuracy will be conducted each night during the exhibition and the winners will finally compete for a grand prize.

Miss Ieeson, winner of the first evenings' test, is a daughter of Mr. John Leeson, r.r. no. 10, Peterborough. She is 18 years of age, having enrolled for a shorthand and typewriting course at the Peterborough Business College, in November 1918 at the age of 15 and graduating in May the following year. She is now filling a good position in Toronto.

HAS GOLDEN RIBS AND HE LIVES IN FEAR OF THIEVES

Youth in Hospital Four and a Half Years and Surgeons Replaced His Shattered Ribs With Gold and Platinum

BERLIN Aug. 28.—(Associated Press.)—A young man with ribs of gold and platinum is working in a cigarette factory at Breslau.

When he was a locksmith's apprentice, several years ago, he fell from the roof of a house and was badly injured. He was taken to a hospital, where the doctors found that his skull was fractured and all his ribs but one were broken. The youth was in the hospital for no less than four and a half years, and finally the surgeons undertook to repair or replace his shattered ribs.

A metal plate was inserted in his skull and the fractured bones were replaced by ribs of gold and platinum. Two and a half years later the man was able to leave the hospital, and since then he has been working in a cigarette factory. In view of the present value of gold and platinum, it is evident that he is carrying about in his body quite a considerable amount of wealth, and is is stated that special measures are being taken to protect him against criminals.

INTERESTING PIECE OF LOCAL HISTORY UNEARTHED IN SHED

Old Fashioned Headstone Found in Rear of Residence at 547 Water Street--Stone Records the Death of Captain Andrew Fraser, a Former Police Magistrate Here

While removing a lot of lumber and other matter from a shed in the rear of his residence, 547 Water Street (the house so long occupied by the late Mrs. Graham), Mr. Edward Conroy came across a slab of marble, two feet wide and four feet long, bearing the inscription as follows:

Erected
to the Memory of
Capt. Andrew S. Fraser,
By his beloved wife, Charlotte Fraser.
Born May 10th, 1795
at Edinburgh, Scotland.
Died Nov. 12, 1866.

The deceased officer served with distinction in most of the actions in the Peninsula, and at Waterloo, and for many years acted as Police Magistrate of the County of Peterborough. Beloved and much respected by all who knew him.

Why the headstone remained where it was found is only a matter of conjecture. At the time of his death, the old cemetery, or burial ground, now Central Park, had long been closed from interments, possibly for ten years before, and the Little Lake Cemetery in use.

At the time of the opening of the latter burial ground, the remains of several of the officers of the British Army, and of others who had lived at and in the vicinity of the town, were transferred from the old burial place, including Col. Alex. McDonnel, Col. Forbes, and others.

The venerable headstones may be seen about the burial plots at the Little Lake Cemetery, very carefully and respectfully cared for.

It may have been that the stone, after being prepared, proved not to be suitable, and that another was made, and now in the cemetery.

Mr. Conroy will have the slab taken to the cemetery, where the superintendent may find a place for it among others now to be seen.

Capt. Fraser familiarly known as Simon Fraser had an eventful career as had many others who came to settle in Canada, on half pay after the disbandment of several regiments of the Line, 1818-1823. A native of Roxboroughshire, Scotland, he entered the British army at the age of fifteen years and passed through the Peninsula war, (Portugal and Spain) and took part in the battles of Quatre-Bras Waterloo. After which he retired from the army, with the rank of Lieutenant and on half pay.

In 1833 he settled in the township of Victoria, adjoining the Dunsford and Langton settlements, but in 1847 removed to Peterborough. He was captain in the 7th Provisional Battalion of the Peterborough Militia established during the rebellion of 1837-38. For many years he was leading Justice of the Peace in the town and county, and as the headstone briefly states, was deeply respected and esteemed for his wise and beneficient administration of his duties at a time when to be Justice of Peace was a mark of respect and acknowledgement of judicial attainments of no mean order.

More Distress in Old Country This Winter Than Last

While industrial and economic conditions in the British Isles are improving, surely if slowly, distress among the working classes promises to be more acute this coming winter than last. Such is the impression left on Hon H. P. Kennedy, formerly a resident of Peterboro, after a three months' visit to the Old Country and France, in company with Mrs. Kennedy.

Talking of their visits to the war-devastated areas of France and Belgium, Mr. Kennedy was struck by the rapid building up of ruined Belgian towns, while many in France which had been wholly or partially effaced by German guns, show but little signs as yet of reconstruction. In both countries, however, he was simply astonished by evidences on every hand of what he concludes to be a remarkable agricultural recovery. He found also that the French and Belgians have not forgotten the part Canada and the United States played in ultimately saving their countries and peoples from Germany's ambitious despotism; and Canadians and Americans always are met with open-handed hospitality and an effusive welcome—especially so Canadians. This national gratitude to the fighting sons of the two Anglo speaking races in North America, is also reflected in the military cemeteries in France and Belgium where lie those gallant Canadians and Americans who made the supreme sacrifice in defence of the glorious principle that each nation shall live their own lives. These cemeteries, he says, are rapidly being put on a permanent basis by their respective governments, and are now exceptionally well cared for.

Mr. Kennedys trip was' mainly a business one, and while in England he represented Canadian interests in the cattle embargo question.

SCHOOL TEACHER DROWNED

HAMILTON, Aug. 28.—(Canadian Press)—Getting beyond her depth while swimming in the Grand River near Caledonia on Saturday afternoon Miss Mary Genieve Bell of St. Catherines was drowned before help could reach her. She was 21 years of age and was a school teacher in St. Catherines. She will be buried this afternoon in Victoria Lawn cemetery.

TO AVOID A DIRECT MORATORIUM VOTE

Commission Will Endeavour to Reach a Compromise.

PARIS, Aug. 28. — (Canadian Press)—Members of the Reparations Commission will spend the next three days in an effort to reach some form of compromise which will avoid a direct vote on the question of a moratorium for Germany it was forecasted today. The idea is to leve in suspense the general reparations agreement, if possible, until the projected allied conference is held in November.

French reparations circles are showing an earnest disposition to reach a compromise, and there was less talk today of independent action, although officially Premier Poincare's position remains unchanged.

The Belgian Proposal.

Serious consideration is being given to the Belgian proposal made several weeks ago, under which Belgium would accept long term notes for the remaining German cash payments this year, all of which go Belgium under a former minority agreement.

Under this plan Germany would deposit 210 million gold marks, or one fifth of the Reichs Banks gold reserve, in the bank of England as a guarantee that these notes would be paid. A moratorium for the remainder of this year could be voted under the terms of this plan.

FRATERNAL CONGRESS OPENS IN MONTREAL.

MONTREAL, Aug. 28.—(Canadian Press).—Delegates representing 96 societies, 9,826,650 members and 1,010,244 lodges gathered here to-day for the ninth convention of the National Fraternal Congress of America. Henri Roy, of La Societe Des Artisans Canadiens-Francais, is president of the congress which is holding its first convention in Canada. Hon. Athanase David, Provincial Secretary, welcomed the delegates on behalf of the Province, Mayor Martin on behalf of the city and Alfred Lambert for Chambre De Commerce.

CLOSE FRIENDS

"You bore me," said the cork to the corkscrew.

"Never mind I have gotten you out of a pretty tight place."

MORE SERIOUS CONSEQUENCES ARE EXPECTED

British Financial Experts Declare Allied Governments Will Have to Get Together on Settlement

THE GERMAN MARK

MONTREAL, August 28. — The Canadian Pacific steamer Montclair, from Liverpool, in command of Captain R. C. Lalla, arrived at Quebec yesterday morning with 864 passengers, including returned Canadians, prominent Americans, and well-known Britons.

Among the 535 cabin passengers, 22 of whom were landed at Quebec to continue their journey by rail, were Sir James Hope Simpson, general manager of the Bank of Liverpool and Martins, with Lady Simpson, Sir B. A. Ridsdale and Lady Ridsdale of London, Mr. H. Hansen, nephew of Dr. Nansen, the Arctic explorer, of Chestensen, Norway, Major J B Johnson, of the Canadian Government Intelligence Service, Ottawa, Dr. and Mrs. Martin, of Vancouver, B.C., E. V. O'Meara, editor of the Ottawa Journal, who went to Ireland in connection with the Irish Olympic Games, Dr. C. M. Carton, of Los Angeles, Cal., and a party of 40 American tourists, Miss F. Witherow of Toronto and party, Miss H. J. Camp, niece of Sir Norman Hill, Mr. and Mrs. R. G. Cole, of Temple Tours, Mr. Auilla and family, Toronto, manager of the Dominion Textile Company.

Sir James Hope Simpson, manager of the Bank of Liverpool and Martins, who arrived by the Montclaire, in an interview this morning, said he had come to Canada with Lady Simpson for the benefit of his health. He had put aside all his banking activities, and had now only one thought until he returned to Liverpool—a pleasant tour through Canada and a good rest with the object of recuperating his strength.

Financial Crisis.

Sir James was rather reluctant to give an interview on European political questions. During the war he did good work for the British Government in regard to financial questions, as well as made a special mission to Norway. He admitted, however, that the French-Belgian reparation question would have to be settled, and the sooner the better for Europe. He said until the Allied Governments get together and agree upon some scheme of settlement, the German mark will continue to depreciate, and eventually bring about a serious financial crisis in Europe that is likely to have more serious consequences which will involve the entire world.

"I have a strong friendship for Canada," said Sir James, "and I intend, after leaving Montreal, to make a trip to the Rockies and the Pacific Coast, returning back East, and I will spend some time in the Province of Quebec."

The third-class passengers, to the number of 329, were landed for immigration inspection, and at nine o'clock the Montclair left for Montreal.

A Sudden Death.

A sad case of sudden death was discovered a little before seven o'clock this morning, when one of the steamer stewards went to call a third-class passenger named Robert Jones, aged about fifty years, a returned Canadian, who resided at 68 Division Street, St. Catharines, Ont., and found him dead.

It is presumed that deceased must have died from heart disease during the night. His family has been notified by telegraph.

The body was coffined by the Canadian Pacific authorities, and brought ashore, and now awaits advices as to its dispositon from St. Catharines.

LOOK FOR SETTLEMENT IN HARD COAL STRIKE.

WASHINGTON, Aug. 28.—(Canadian Press).—The quick settlement of the anthracite coal strike is predicted to-day in administration circles. Senator Cummings, intimate adviser of the President, this morning forecast the settlement in 24 hours.

NICK THOMAS ARRESTED ON CHARGE OF MURDER.

HAMILTON, Aug. 28.—(Canadian Press).—Nick Thomas, Port Colborne, was arrested this morning in Hamilton by Detectives Goodman and Thompson and Provincial Detective Stringer on a charge of murder. He is the second of the three sought by te Provincial Police, following the murder, on Sunday night, August 20, of Adam Solton, Patricia Street, Thorold.

WILL DISBAND FORCES IN THE STRIKE AREA.

HALIFAX, Aug. 28.—(Canadian Press) Lieut.-Col. Eric Macdonald, officer commanding the Provincial Police, organized a week ago for emergency service in the Cape Breton coal strike areas, was advised this morning by Hon. E. H. Armstrong, Commissioner of Works and Mines, to disband the force at once.

Toronto Leads in the Issue of Radio Receiving Licenses

OTTAWA, August 28 (Canadian Press).—The Department of Marine and Fisheries announces that Toronto leads the Dominion for the number of radio receiving licenses issued during the month of July, 110 having been issued by the Postmaster of that city.

Vancouver comes second with 103, and Windsor again well up with 90.

The total number of receiving licenses issued during the current fiscal year to the end of July is 3,270.

THREE INJURED IN MOTOR CRASH

William West Stepped on Gas Instead of Brake Descending Steep Hill

Stepping on the accelera - instead of the brake while descending a steep and tortuous hill between Bethany and Coe's Corners, about four o'clock on Sunday afternoon, William West of Millbrook and the other occupants of his new automobile, were seriously injured. Mr. West was badly crushed and the full extent of his injuries could not be fully ascertained. Mr. Clifford Nattrass of Millbrook, was cut about the throat, and Albert Tinney of Cavanville, is in the hospital with a broken thigh.

Mr. West intended to slow up in passing over a depression in the road at the bottom of the hill, but when he put his foot on the accelerator instead of on the brake, the car shot forward, crashed into the deep rut, and was flung to one side, smashing into a tree. The automobile which Mr. West purchased only a short time ago, was extensively damaged.

WOULD ASSOCIATE VARIOUS NATIONS

Scheme Revealed in Report Submitted to International Institute.

GRENOBLE, France Aug. 28.—(Canadian Press)—Plan for "world association of states' to link together the league of nations, pan American union and those governments which are not members of either was contained in report submitted to day to Institute of International Law here by Prof. Alejandro Alvarez of Chile.

The new association would seek to encourage regional and continental groups rather than attempt to replace the mentinely.

While the league of nations has many merits its operation, the report finds, has tended rather to separate than to draw Europe and America closer together.

The report directs attention to fact that meetings of highest importance, like the Washington, Genoa and Hague conferences and next years pan American congress, are held outside the league.

The report icluded a series of basic principles with which the proposed organization must comply resented in the form of a convention containing eighteen articles.

"The association" it says, "will consider questions of world or continental interest. It will have its duties notably to watch over the general interest of humanity, take measures to eliminate the causes of war, initiate adequate methods of pacific settlement of conflicts between United States and strengthen bounds of all sorts between countries."

OPENING OF THE NEW HIGHWAY

The opening of the Provincial Highway from Peterborough to Frazerville on Thursday next will be an important event in the history of the district.

The actual opening ceremony has been timed for three o'clock in the afternoon, and arrangements are being made to take care of a large crowd.

Speeches by Cabinet Ministers, members of Parliament, and others interested in road improvement will be present.

The grounds of the Presbyterian Church at Springville will be available for the function.

OVER THE LIFT LOCK TO STONEY LAKE ON WED., AUG. 30. STR. STONEY LAKE WILL LEAVE GEO. ST. WHARF 8 A.M. FOR STONEY LAKE, RETURNING TO CITY ABOUT 7.30 P.M. ADULTS $1.00, CHILDREN 50c. 2d-50-5068.

LAST THURSDAY HALF HOLIDAY TO GORE'S LANDING ON THURSDAY, AUG. 31 STR. STONEY LAKE WILL LEAVE GEO. ST. WHARF AT 1.30, CALLING AT MARK ST. AND ST. RY. WHARF, FOR GORE'S LANDING. ADULTS 75c., CHILDREN 40c. 3d-31-5066

AN INTERESTING TALK ON THE HOG INDUSTRY

Rotarian G. S. Matthews Shows That Peterboro Holds Foremost Position in Canadian Pork Packing.

EXPORT TRADE

An address upon the hog industry in Canada, in which there were some complimnetary references to Peterborough's foremost position in connection with the industry, was delivered to the Rotary Club to-day by Rotarian G. S. Matthews, manager of the Canadian Packing Company.

The luncheon was largely attended. Adjutant Bunton's successor, Rotarian Arthur Smith of Ottawa, was given a warm welcome. Other visitors were: Rotarian Herbert Kehew, Danville, N.Y.; Rotarian J. Thorn, Bay City, Rotarian Col. Odell, Cobourg, Dr. I. Dela Matter, Hastings. Mr. Robinson, Hamilton, Alec. Darling, Peterborough.

It was decided, on account of the holiday next Monday, to have the luncheon on Wednesday at the usual hour. Martin Chenhall, Jr. furnished some enjoyable cello solos, and had to respond to encores. V. J. McElderry presided.

The following address by Rotarian G. S. Matthews held interest throughout:

Pork packing in Canada is a leading industry and also a very desirable one, said Mr. Matthews. Canada can only consume the products of approximately 50 p.c. of the hogs produced here, the remaining 50 p.c. are exported.

Exporting bacon from hogs that have been fed on Canadian grain is just as important as exporting the grain itself. It is therefore only logical that the government and the people should encourage the farmers to raise more hogs of the English bacon type, when it means, that the bacon from every extra hog raised will be exported.

England is the largest bacon importing country in the world, bacon is received there from Ireland, Denmark, Holland, Sweden, Canada and the United States. After the home killed product, Irish bacon commands the top price in the English market, Danish second, Canadian third, with in the last few years Dutch and Swedish products a fraction above or below the Canadian. United Staes bacon draws the lowest price.

For many years the attention of Canadian hog producers has been directed to Danish competition and the methods of breeding and feeding by which the Danes' Wiltshire cut has become so popular. In Denmark the siilings average around 40,000 per week, of which over 90 p.c. are shipped into England. The Danish factories are all small. Forty-six are co-operative factories, thirteen privately owned. Danish bacon reaches the English market from twelve to sixteen days after the time of killing, while Canadian bacon does not reach that market for a month or six weeks after the time of killing. In Denmark the hogs are graded and the top price paid for hogs that are suitable for the English trade only. Lower prices are paid for hogs over or under finished, or hogs of breeds such as Chester white, that have too thick a shoulder and are therefore unsuitable. The desirable hogs are Yorkshires and Tamworths, and as these are just as economically raised as the undesirable types, the farmers in Denmark have gone in for these breeds almost entirely and have received enormous encouragement from the Danish government.

During the war Canadian bacon was the best bacon that could be procured in England. Since the war, the Danes have resumed shipments to the old country and have put a large quantity of Canadian bacon off the market.

It was very unfortunate that when the Danish bacon came on the market, there was in England a large quantity of stale, salty Canadian bacon that had been purchased and held by the British Ministry of Food. This bacon had been bought for war purposes and it was made particularly salty by the Canadian packers at the request of the British Ministry of Food.

Mild Bacon Demanded.

The Englishman was extremely tired of salty bacon and therefore there was a demand for the mild Danish bacon from all parts of England. This meant that Danish bacon was distributed over the whole of England to places where Canadian bacon had always been the best bacon, and where no retailer had ever handled Danish bacon.

It was nearly a month later that the first shipment of mild Canadian bacon was received by our agents free of government control, and our selling organization have had a hard struggle to keep Canadian bacon on the market at a price reasonably close to Danish.

The Canadian packers are doing their best to improve the quality cure and selection of their bacon and have reached the point now, where the spread between the Danish and Canadian price is the smallest it has been in four years.

(Continued on page 7.)

LUMBER FOR SALE.
About 8,000 feet 1in. Dry Maple, also about 8,000 feet 1in. Dry Hemlock and some 3in. x 7in. Long Leaf Pine.
The Peter Hamilton Co., Limited.
3d-50

POULTRY AND EGGS

FOR SALE—3 BANTAMS, COCKerel, 2 pullets. Apply 182 Dublin street. 3d50 4714

FOR SALE—RHODE ISLAND Red pullets and chickens; 40 in all, $25.00 buys lot, with one hen house. Apply 547 Waterford St. 3d51 4754

BABY CARRIAGES, Etc.

FOR SALE—REVERSIBLE WICKer baby carriage. Apply 178 Dalhousie street. 3d51 5073

HELP WANTED--Female

MAID WANTED—APPLY 515 Water street. 3d 49 5014

WANTED — WINDERS—APPLY Cornell Knitting ., Simcoe St. 3d50 5056

WANTED A MAID FOR GENERal housework. Apply Mrs. F. P. McNulty, corner of Hunter and Stewart streets. 3d50 5049

GIRL OR MIDDLE AGED WOman to help with housework; no small children; good wages. Apply 100 London street between 7 and 8 p.m., or 10 to 12 a.m. 1d49 5067

ARCHITECTS.

W. & WALTER R. L. BLACKWELL — Architects. Office, Bank of Commerce Building, corner of Hunter and Water Streets. Telephones, Office, 1300J; Residence, 1272.

W. H. BARRY—Architect. Plans prepared for Monumental, Commercial and Domestic Buildings. Office, 839 Gilmour street. Phone 867.

BARRISTERS AND SOLICITORS

GORDON & O'BRIEN—Barristers, Solicitors, Notaries. Money to loan on easy terms. Special attention to Patents and Trade Marks. Phone 219. G. N. Gordon, J. A. O'Brien.

S. T. MEDD—Barrister, Solicitor Notary, Office over the Dominion Bank, corner of George and Simcoe Streets. Telephone No. 22. Private funds to loan at current rates upon easy terms.

C. R. WIDDIFIELD, B.A., Barrister, etc., and Solicitor for the City of Peterboro. Money to Loan. Office, over the Bank of Commerce. Phone 550.

PECK, KERR & McELDERRY, Barristers, Solicitors and Notaries. Office, Water street, Peterboro. Money to loan at the lowest current rates of interest on easy terms of payment. E. A. Peck, F. D. Kerr, V. J. McElderry.

O'CONNELL & CORKERY — Barristers, Solicitors and Notaries. Money to loan at the lowest current rates of interest. Daniel O'Connell, John R. Corkery. Hunter street, two doors west of the Post Office.

DUMBLE & JOHNSTON—Barristers, Solicitors, etc. Office, over the Toronto Savings and Loan Company, George St. D. W. Dumble, K.C., W. Johnston.

A. E. DIXON—Barrister, Solicitor, etc. Office, Hunter and George Stres. Entrance next to Madill's drug store.

HALL & HALL—Barristers, Solicitors and Notaries Public, Hunter Street, Peterboro, next to St. John's Church. Money to loan at the lowest rates of interest. E. H. D. Hall, Basil D. Hall.

MOORE & WEARING — Barristers and Solicitors, 403 Water Street, opposite the Post Office. Money to loan at the lowest current rates of interest. Jos. Wearing, M.A.

R. R. HALL—Barrister, Solicitor, etc., Peterboro, Ont. Office, corner of Hunter and Water streets, over the Canadian Bank of Commerce. Trust Funds to loan on easy terms of payment.

JAMES FORDYCE STRICKLAND—Barrister, Solicitor, Notary Public. Money to loan. 375 Water street, Peterboro. Phone 191.

WILFRED F. HUYCKE, Barrister, Solicitor, Notary Public. 395 Water Street. Telephone 289.

MONEY TO LOAN.

We have funds to loan on Real Estate Security at the lowest rates. GORDON & O'BRIEN. Phone 219.

OSTEOPATHY.

DR. BRUCE E. MARSHALL—Osteopathic Physician. Office, 242 Hunter street. Hours, 9 to 11, 2 to 4 p.m., 7 to 8 p.m. Telephone 116W.

DRS. WALMSLEY & SETTLE—Osteopathic Physicians. Office in Sun Life Building, corner of Hunter and Water Streets. Entrance 124 Hunter Street. Phone 649 Office Hours, 9 a.m., to 9 p.m.

MEDICAL.

DR. BUCHANAN, F.R.C.S., Edinburgh; M.R.C., Eng.; L.R.C.P., London. Eye, Ear, Nose and Throat Specialist. Hours, 9-11, 2-4 p.m., and 7-8 p.m. Phone 519 Office, corner of Water and Murray Streets.

T. GEORGE LOUDON, M.D., C.M., Physician, Surgeon and Accoucheur. Office, 205 Brock street, lately J. Nugent's. Phone 1868. Office hours, 9 to 11 a.m., 2 to 4 p.m., 7 to 8 p.m.

DR. ERNEST FREDERICK, M.R.C.S., F.A.C.S., formerly of the Mayo Clinic, 44 Bloor street East, Toronto. Telephone North 2800, and Main 434. Hours, 2 to 4 p.m. and by appointment.

Today's Blunder Corrected

BY ARTHUR C. LUEDER
Postmaster, Chicago Illinois.

It is unwise to guess the weight of a letter to determine the amount of postage required. Such guessing often results in "Postage Due" which may cause delay in delivery, and, in the case of business letters often results in a dissatisied customer.

FOR RENT

TO LET—STORE, 201 HUNTER street. Apply 451 Water street. 6d 52 4701

TO LET—FIVE ROOM APARTment. Apply 451 Water street. 6d 52 4702

TO RENT — APARTMENT—Apply 162 Smith street. Belmont Apts. 6d54 4733

TO RENT — TWO HOUSES with conveniences on Princess street. 3d 49 4692

TO RENT — 3 FURNISHED rooms. Central. Apply 352 Simcoe street. 3d 49 4690

ONE SMALL, ONE LARGE apartment to let. Braund Brothers. 10 51 4601

APARTMENT TO RENT — heated. Immediate possession. Apply 576 Aylmer street. 6d 51 4680

TO RENT—2 UNFURNISHED rooms $10.50 a month. Apply Examiner for address. 3d51 4743

TO RENT—FURNISHED APARTment, central heated; all conveniences. Phone 424. 3d51 5065

TO RENT — 6 ROOMED CEment block house; modern. Apply 677 Water street. 3d51 4749

FOR RENT — OFFICE ON George Street. Apply 437 George street. dtf

TO RENT — BEAUTIFUL SIX-roomed apartment; furnished; central; adults only. Phone 1863J. 3d51 4739

TO RENT — ROOMS — LARGE airy rooms. Central; board if desired. Apply Examiner for address. 3d47 5001

TO RENT — 8 ROOMED HOUSE newly decorated; all conveniences, rent moderate. Apply 496 Mark street. 5d43 4731

TO RENT— 4 ROOMED FLAT All conveniences. Back Balcony Private Entrance 'Phone 1053W. 3d 24 25 28 5027

TO RENT — 2 PARTLY FURnished rooms. All conveniences, heated. Apply 336 Downie street. 3d 49 5031

FOR RENT—TWO APARTMENTS steam heated, 3 rooms and bath. Apply at Examiner for address. 3d50 4723

FOR RENT — HEATED OFFICE in Bank of Commerce Building. Immediate possesion. Apply 437 George stret. dtf 2801

TO RENT — THREE ROOMS — partly furnished or unfurnished — suitable for a young couple or two business girls; central. Phone 1106J. 3d50 4716

TO RENT— FURNISHED COTtage screened verandah, on Rice Lake, by the week or month. Apply R. E. Birdsall, Birdsall, P.O. 6d 49 4644 1w

TO RENT — 5 ROOMED COTtage Chamberlain street, $13.00 per month; will sell on good terms; for particulars apply 293 Dalhousie street, or phone 273J. 6d54 4745

TO RENT SEPTEMBER—FULLY furnished boat house flat; main land, Crowe's Landing; comfortable, convenient, accessible, $25.00; boats extra. Apply 162 Smith St. Door A. 3d51 4734

FOR RENT — FOUR LARGE light airy rooms with bath; heated; newly decorated; partly furnished or unfurnished; choice central locality. Phone 780F or 174 Aylmer street. 3d50 4722

TO RENT —A NUMBER OF furnished cottages to rent, on Deer Bay, Lake, for the month of Sept. possession immediately if desired. Accessible by auto. For information apply to W. H. Pearson, R. R. No. 1, Lakefield, Ont. 6d 50 4662

CHILDREN'S AID SOCIETY
—of—
PETERBORO CITY AND COUNTY

For the Care of Neglected and Ill-Treated Children.
C. W. POWELL.
Assistant Secretary and Inspector.
588 George Street. Phone 1044w.
Office Hours: 12 to 2 and 6 to 8 p.m.

AUTOS FOR SALE

FOR SALE — McLAUGHLIN 'D 45. Phone 1979W 3d50 4718

FOR SALE —1920 CHEVROLET Roadster, like new. Sell cheap or exchange for touring. Apply 219 Lake street. 3d 49 4689

AUTO FOR SALE — OVERland 90, Runabout. Can be seen at Colonial Hide Co., Lansdowne Street. 3d 49 4694

FOR SALE

FOR SALE—2 CORN CUTTERS 1 pulper. Cheap. 200 Braidwood avenue. 3d 49 4699

FOR SALE — GOOD WHEEL — Apply 125 Romaine street. 3d51 4738

FOR SALE — GENTLEMAN'S BIcycle; cheap if taken to-night. Apply 191 Brock street. 3d51 4736

FOR SALE—SMALL GAS STOVE cheap. Apply 477 Bonaccord St., or phone 1278J. 3d51 5070

CHILD'S GREY WICKER SULKY for sale. Apply 324 King Street. 3d50 5055

FOR SALE — LARGE HEN House, Pullets. Apply 311 McDonnell. 3d 49 4695

HORSES FOR SALE — ONE team of horses and spring truck.—The Peter Hamilton Co., Limited. 3d50 5047

FOR SALE—100 CORDS OF DRY mixed wood. Apply William Barry, R. R. No. 1, Indian River. 3d51 4730

FOR SALE — GENERAL PURpose horse; quiet, sound; 5 years Apply Examiner for address. 6d54 4729

FOR SALE — COAL AND WOOD range with warming closet. Apply 223 Prince street or phone 1982W. 3d51 4748

FOR SALE—1 SELF FEEDER, heater, and one small heater coal or wood. 309 Pearl avenue. 3d51 4751

FOR SALE — SALTS PLUSH coat, $10; also a lady's black suit, $6; size 40. Apply 425. Roger St. Phone 1666J. 3d50 5053

FOR SALE—WHITE LEGHORN Cockerel Barron Strain. Apply evenings, after 5 p.m. to 529 Chamberlain street. 3d 49 5038

FOR SALE—ICE CREAM PARlour and confectionery; best street in city. Owner leaving. Apply 630 George street. 6d 49 4648

GOOD HEAVY HARDWOOD slabs, 100 per cent. hardwood, $11.50 per cord; cutting extra. Hodgson Bros., Dalhousie street. Phone 703. 6d54 5064

FOR SALE — SEED WHEAT — Dawson's Golden Chaff, yields 35 bush. per acre; free from rye; $1.25 per bush. C. E. Moore, Peterboro. Phone 123 R 53 5d53 5072

FOR SALE — THE EXAMINER has some rent receipts in check book form, with stub attached 10c a book. These are handy and cheap. Call to-day. 12d

FOR SALE — 3 BURNER GAS stove and Ideal Favourite Cook Stove with hot water front. Also white enamelled bed stead in good condition. Apply 147 Hunter St. East or 'phone 1812. 3d 49 5036

FOR SALE—MOTOR BOAT, 14 ft., by 3 ft. 6 in., 5 h.p. motor, mahogany trim, motor enclosed, seat 4 persons, speed 12 miles per hour. Apply to W. H. Hall, 116 1-2 Hunter street. 6d 49 4638

FOR SALE AT A BARGAIN — A Happy Thought range with water front, stove board and quantity of pipes, all in good condition; also a leather couch, handsome table and Morris chair. Apply 358 Stewart street. 4d51 4717

FOR SALE CHEAP — NEARLY new Titan ten-twenty Tractor and Goodison thirty-six; fifty Grain Separator with straw blower. This would make an ideal outfit for two or three farmers. For full particulars, Apply T. W. Belch, Millbrook. 6d54 2w 37 4726

FOR SALE — DRESSER $11.00 — wash stand $3.00; centre table $1, round dining room table, kitchen chairs, high chairs, parlor rockers, 2 burner oil stove with oven, rug, heater, toilet sets, dishes and other articles. Apply 27 Park street south, corner Park and Parnell. 3d51 4742

FOR SALE — COMPLETE SET offce furniture consisting 1 square top oak desk, drawers both sides; 1 6 ft, standing walnut desk, 1 set office fyles, 1 Shannon Office fyle containing 18 drawers fitted with Shannon fyles, 1 desk chair, 1 high arm chair, One Empire type writer, 1 Oliver typewriter, good condition. Floor oil cloth, etc. For particulars apply at the Peterboro Paper Box Co., Ltd., 166 Hunter street. 26d 53 4680

DRESSMAKING

DRESSMAKING — SUITS $3.50 TO $5.00; dresses $2.00 to $3.50. Ladies and gents' suits cleaned, pressed remodelled and repaired. Boys' suits reasonable. 235 Townsend street. 1d49 4740

LOST

LOST — MONDAY, AUG., 21ST., Sable Ruff with velvet strap. 'Phone 472W. 3d 49 5039

LOST — GREY TWEED RAINcoat, August 18th. Finder leave at the Examiner office. Reward. 3d51 4728

LOST — KNITTED BELT, GREEN with white tassels, between Chamberlain and George street. Apply Examiner for address. 3d51 4725

LOST — SATURDAY AFTERnoon on McDonnel or Reid streets Hardy fishing rod in canvas case. Please return to owner, 130 Simcoe street. 2d50 4741

LOST — LEGHORN PANAMA hat on Charlotte street between Park and Monaghan Road. Finder please notify the Examiner. 3d50 4721

LOST—GOLD WATCH — INITIals "A.V." on the back of case corner Wolfe and Aylmer streets. Please leave at Examiner. Reward. 3d50 4724

WANTED

WANTED — 15 OR 16 FOOT used canoe. Stanley Henderson, St. Paul St., Lindsay. 2d50 4720

APARTMENT WANTED — OCtober 1st or 15th. Phone 2100 between 6 and 8 p.m. 3d50 4713

WANTED TO RENT—A SMALL house with some conveniences, latter part of September. Apply Box 4693 Examiner. 3d 49 4693

WANTED — LIVE POULTRY Highest market prices paid. Apply 520 Elm street or 'phone 771 26d 58 4437

GENTLEMAN REQUIRES ROOM and board with private family in Ashburnham; near Armours 'Hill. Apply Box 4747 Examiner or phone 1692W. 2d50 4747

WANTED — AN EXPERIENCed girl for general housework. Apply Mrs. C. H. Rogers, 408 Belmont avenue or phone 210J. 3d50 5060

WANTED TO BUY—A BUNGAlow, about $1500; will pay $200 down; balance on easy payments; outside of city preferred. Apply to Box 4752 Examiner. 3d51 4752

ROOMS WAANTED — TWO OR three rooms furnished, for light housekeeping, by young couple. Send full particulars to J. W. Gill, Montgomery House, Simcoe Street. 2d50 4753

WANTED IMMEDIATELY BY A business man, first class room and board, 2 rooms if possible, private family preferred; permanent if satisfactory; replied confidential. Apply Box 4750 Examiner. 6d64 4750

WANTED—AUTO TIRES, RUBbers, boots and shoes; sound second hand b ap co r and brass, all kinds of scrap iron, delivered to STEVENS, next to Cold Storage. Address 364 Mark St., Peterborough, or phone 1389W.

NOTICE.

AUTO TAXI. GOOD SERVICE. P. J. Tanguey, 'Phone 2161W. 26d 63 4522

NOTICE — VINCENT EXPRESS service; reasonable rates. Phone 1562J. 12d50 4555

J. L. FEELEY, ROOF REPAIRING. Figures on old or new roofs; chimney and furnace cleaning. Apply 217 Romaine street. 26d74 4737

CHIMNEYS

CHIMNEYS BUILT, REPAIRed and cleaned, furnaces cleaned and roofs repaired. 'Phone 1851W 26d 60 4473

HENRY BROS. CARPENTERS and Builders estimates given on new and repair work. Also hardwood flooring of all kinds. Phone 1024, Residence 14 Murray St. 26d 53 4684

Edwin Elcome
TAXIDERMIST
692 HARVEY STREET
PETERBOROUGH, ONT.
Heads, Birds, Fish, Etc.,
Mounted Artistically and Permanently.
MASKINONGE, BASS, AND TROUT OUR SPECIALTY.

HELP WANTED—Male

WANTED—LABOURERS GOOD Pick and Shovel Men, 40 c. per hour. Apply Sullivan and Fried, new Western Clock Bldg. 3d 49 5037

FIREMEN, BRAKEMEN, BEginners $150, later $200 monthly. Write Railway Box 3477 Examiner. 4377
12d 5 7 8 12 14 15 19 21 22 26 28 29

MAKE MONEY AT HOME — $15 time writing show cards for us. to $60 paid weekly for your spare No canvassing. We instruct and supply you with work. West-Angus Showcard Service, 2 Colborne Building, Toronto. dtf 730

AGENTS WANTED

MEN—WE WANT REPRESENtatives in every city and town in Canada to sell automobile stop signals, positively prevents accidents: every car owner a prospect; easy to sell; big profits. Write for particulars and agents proposition, Canadian Auto Shops P.O. Box 154, Niagara Falls, Ontario. m th s—tf

HOUSES, REAL ESTATE

FOR SALE—50 ACRE FARM IN Smith. Apply Ernest Sanderson, Lakefield, Ont. 26d 70 4660

FOR SALE — 100 ACRE FARM with buildings. Price $1500; $200 down. Apply 478 Elm street. 3d51 4735

FOR SALE OR RENT—8 ROOMed house, hot water heating; 296 Frederick avenue. Apply B. F. Ackerman, Son and Co. 3d50 5058

FOR SALE — CHOICE 100 ACRE farm; spring water in each field; a young 2 acre orchard just beginning to bear. Apply at Examiner for address. 4d26 28 32 2

FOR SALE — SEVEN ROOMED brick house, centrally located and modern, with a large living room, spacious verandahs and garage. Phone 967J, for appointment. 6d54 5063

FOR SALE — A SOLID BRICK house with stone foundation corner lot, 8 rooms, all conveniences, nicely decorated with splendid workshop in basement. Just the thing for small manufacturing business at home. Price reasonable, will take small payment down, balance on mortgage. For particulars apply at Review office, evenings telephone 221W. 26d 61 4816

Read the Want Ads.

LAKEFIELD GETS GASOLINE SUPPLY

The motorists of Lakefield will buy gasoline one-half cent cheaper as a result of the Imperial Oil company opening their new branch there. A forty-thousand gallon tank will meet the demands of the district and the business will be efficiently care of. High prices in fuel oil are predicted by Manager A. Blade. Two local factories are heating their plants by oil urnaces and others are seriously considering the installation nof such heatig units

LONG DISTANCE RECORD.

Summer static didn't bother the radio operator on the tug Oneonta, which was anchored at Columbia River Harbor, Astoria, Oregon, when he heard Atlanta recently. This is a distance of about 2,400 miles. It is considered a record in radio telephony and is the more interesting in that it was made during warm weather.

AGAINST PROHIBITION.

STOCKHOLM, August 28 (Canadian Press). — With half of the returns counted, the total vote in yesterday's Referendum on the liquor question showed a vote of 50,753 against Prohibition and 432,663 in favour of the measure.

FOUND

FOUND—SUM OF MONEY—THE owner can have same by proving property and paying for this ad. Apply at Gibson's Jewelry Store, 388 George street. 3d50 5048

PERSONAL

THE PARTY THAT TOOK parasol from C.G.E. car Thursday evening, return same to Hydro Electric Power Office and save further trouble. 3d 49 4704

BOARDERS WANTED

WOMAN ALONE WITH COMfortable home south, will board three or more nice girls. 'Phone 1706J. 3d 49 4696

WORK WANTED

MOVING AND CARTING — ANY distance. Phone 1440M or 991 R 2. Beatty Bros., 35 Conger Street. fs-26 1 88 1723

Blazing the Way to Bigger Sales!

What others are doing YOU can do.

Use THE EXAMINER to increase your Sales.

Never was the time more appropriate than NOW.

Move the Goods.
Lift the Load.
Lessen Interest Account.
Clear Decks for Spring.
Begin now to get your Advertising across.
Make every inch of your Advertising Pay it's own way.

CALL—
The Examiner
For Rates, Information or Help
Phone 1600

FOR SALE

100 Acres, on Provincial Highway, 4 miles from the city, 95 acres under cultivation, good buildings, good orchard and smart fruit. The best location on the road $13,000
100 Acres Good Land, Smith Township, fair buildings. $5,000
Brick House, 7 rooms, attic furnished, fully modern, furnace $4,200
Brick House, 6 rooms, fully modern, hardwood floors, close to business section of city $3,800
A 4-Apartment House for sale. $4,000

McIntosh & Storey
150 Charlotte St. Phone 1623J

ATTENDANCE AT FAIR WAS 71,000.

TORONTO, Aug. 28.—(Canadian Press.)—The Canadian National Exhibition started off Saturday by beating all former opening day attendance records. Seventy-one thousand persons paid admission against last year's total of sixty-five thousand. Saturday was "Warriors' Day."

TENDERS WANTED

Tenders will be received by the undersigned until noon, Thursday, Aug. 31st, for lining with cement the floor and walls of the old raceway on the property of the Weston Shoe Co., Ltd., on Mill street, and the construction of a cement sidewalk and driveway over it.

The town will grant any contractor who desires it the loan of the corporation's cement mixer.

Plans and specifications may be seen at the office of the shoe factory.

The lowest or any tender not necessarily accepted.

WESTON SHOE COMPANY LIMITED.
3d-49-5035.

FOR SALE

First-class Properties and Building Lots in West-end Section, at a low figure also a double House, as a very Good Investment.

by
T. Walker & Co.
345 Rubidge Street
Phone 1002

WOOD

Extra Good Dry Mixed Slabs.
1-2 cord, 4 ft. $3.75
1 load 12 in. .....$.475
Also Hardwood and Mixed Wood.
Phone 153H. H. Dinsdale

Lakefield & Stoney Lake Service

Until further notice, Steamers will leave Lakefield on arrival of Morning, Noon and Evening Trains for the Lakes and will leave Lakes to connect with Morning and Afternoon Trains to Peterboro.

For Excursion Rates and further information phone 548,

Stoney Lake Nav. Co.
F. G. YOUNG, Mgr.
434 Park St

Renew Your Subscription.

CARTER'S AUTO & TAXI FOR HIRE

To Chemong and Return, Evenings 50c.
Long and Short Trips.
Day and Night Service.
Reasonable Rates. Phone 632.
Address 212 Charlotte Street.
Old Curling Rink.

DRIVERS: CARTER & McFADDEN
26d63 4862

FOR SALE

New Bungalow, just completed, 7 Rooms, hardwood floors, modern; lot 56 x 138 feet—$3,600.00 cash will handle this property.
New House, situated in the West-end, modern, hardwood floors; immediate possession $4,800.00
Brick House, situated in the North-end, partly modern; lot 50 x 110 feet; would exchange for Ten Acres of Land.
—Apply—
J. T. O'CONNELL & CO.
136 Hunter St West.
Phones: Office 376; Residence 1359.

FOR SALE

Cast Iron, Hot Water Radiators, Single and Double Blocks and Ropes —Shafting and Cast Iron Pulleys, all sizes.

—A. LOW & CO.—
264 Simcoe Street
'Phone 697 — Nights and Hol. 1027

TAXI

SERVICE—DAY AND NIGHT
Five-Passenger Cars and 7-Passenger Cars (open and closed), for city and country driving. New cars to rent, with or without drivers. Cars Washed, Greased, and Parked or Stored.
We teach you to drive.
REASONABLE RATES.
FONTAINE'S
185 Hunter St. Phone 1055

RAILWAY TIME TABLES

GRAND TRUNK RAILWAY SYSTEM.
(Corrected to date.)

No. 96 — 7 a.m., for Port Hope and Toronto.
No. 93—8.20 a.m., for Lindsay, Blackwater Junction, Orillia, Midand, North Bay and Toronto.
No. 98—8.25 a.m., for Hastings, Campbellford, Belleville, and points on the main line east.
No. 369—8.30 a.m., for Lakefield.
No. 92—12.04 p.m., for *Lindsay, Port Hope, Toronto, Buffalo, making connections with the International Limited for London, Detroit and Chicago.
No. 100—12.15 p.m., for Hastings Campbellford and Belleville.
No. 371—12.25 p.m., for Lakefield.
No. 95—5.35 p.m., for Lindsay, Orillia, Midland, North Bay and Toronto.
No. 373—5.40 p.m. for Lakefield.
No. 94—9.10 p.m., for Port Hope, Montreal and Boston.
*Connection for Lindsay on Monday, Wednesday and Friday only.

CANADIAN PACIFIC RAILWAY.
(Corrected to date.)

GOING EAST—
11.59 a.m.—Norwood, Havelock, Bonarlaw, Tweed, Perth, Smith's Falls, Kingston, Ottawa, Montreal and intermediate points daily. On Sunday this train proceeds East only as far as Havelock.
8.20 p.m.—Indian River, Norwood, Havelock and Tweed. Daily except Sunday.
12.03 a.m.—Havelock, Tweed, Kingston, Perth, Smith's Falls, Montreal, St. John, Boston and New York. Daily except Saturday.
1.00 a.m.—Havelock, Tweed, Kingston, Perth, Smith's Falls, and Ottawa. Daily
GOING WEST—
4.31 a.m.—Myrtle, Toronto, Guelph, Goderich, Hamilton, Galt, Woodstock, St. Thomas, London, Chatham, Detroit, Chicago and New York. Daily.
4.58 a.m.—Toronto (Yonge Street), Hamilton, Owen Sound, Teeswater and intermediate points. Daily except Sunday
7.35 a.m.—Toronto, Hamilton, Brantford, Buffalo, Rochester, Boston, New York, Galt, Woodstock, London, Chatham, Detroit and intermediate points between Peterboro and Toronto. Daily except Sunday.
9.35 a.m.—Bethany, Lindsay, Orillia, Port McNicol and intermediate points. Daily except Sunday.
3.50 p.m.—Toronto, Hamilton, Brantford, Buffalo, New York, Galt, Woodstock, London, Windsor, Detroit, Chicago and intermediate points between Peterboro and Toronto. Daily.
6.50 p.m.—Lindsay, Toronto, (Yonge street), and intermediate points, Daily except Sunday.

DAVIS-THOMPSON COMPANY, LIMITED
Insurance and General Agency
433 GEORGE ST. PHONE 40

5½% Interest
paid by this institution on its Debentures which are issued for a term of 5 years, in sums of $100 and upwards.

4%
(Half-yearly) paid on deposits. One Dollar opens an account.

TORONTO SAVINGS & LOAN CO.
435-437 George Street, Peterboro

PA'S SON-IN-LAW

SALLY SPEAKS UP

BY WELLINGTON

MAIL EDITION

The Evening Examiner

"The store that is too small to advertise is too small to produce a living for a healthy man or woman."

PRICE THREE CENTS — PETERBOROUGH, MONDAY, AUGUST 28, 1922 — PRICE THREE CENTS

RUM-RUNNERS USE ELEVEN AIRPLANES TO SMUGGLE BOOZE

Prohibition Agents Are Greatly Upset By Alleged Successful Bootlegging Enterprise.

FROM CANADA.

NEW YORK, Aug. 28.—(Canadian Press)—Discovery that an organized ring of rum runners is using a fleet of at least eleven powerful airplanes in smuggling liquor into the United States from Canada has led the prohibition authorities to plan for the use of air craft in trailing International bootleggers, it was announced tonight by Zone Chief Appleby of New York and New Jersey.

According to information received by the prohibtion officials, the air fleet operates between points in Canada and isolated locations on Long Island. Regular trips are made, they say, each one taking four or five hours. Usually the machines land on Long Island early in the morning or just before dark in the evening, but it was said that on several occasions the fliers have landed their illegal cargoes in the day time.

The system so far has worked out without a single capture. The landing spot for each trip is apparently chosen by some person directing the operation of the fleet, as motor trucks are always on hand to take off the illicit liquors.

Zone Chief Appleby said that Commissioner Haynes and other high officials of the National prohibition department are now discussing sites for an air station here.

STAND BY IRISH TREATY TILL END.

Is Determination of British Govt. and Free Staters

LONDON, August 28 (Canadian Press). — Wiliam T. Cosgrave, acting head of the Irish Provisional Government, has received a message from Winston Churchill, Secretary for the Colonies in the British Cabinet, assuring him of the confidence felt by the British Government that the treaty will be favourably and resolutely maintained.

"For our part, we hold ourselves bound on the treaty basis," continues the message, "and will meet good faith with good faith and good will with good will to the end."

Mr. Cosgrave, after referring to the loss of Arthur Griffith and General Collins, declared that "We, their colleagues, have the same faith, and stand by the same policy; and though overwhelmed with sorrow, take up the same task with the same determination and confidence."

Laxatives Replaced

By the Use of Nujol

Nujol is a lubricant—not a medicine or laxative—so cannot gripe.

When you are constipated, not enough of Nature's lubricating liquid is produced in the bowel to keep the food waste soft and moving.

Doctors prescribe Nujol because it acts like this natural lubricant and thus replaces it. Try

Nujol

A LUBRICANT—NOT A LAXATIVE

REINDEER FLOUR

Has proved to be the best (in the most modern and exacting tests) for Bread, Buns, Tea Biscuits and Cake.

FLEURY'S

FAMOUS PLOUGHS & ENSILAGE CUTTERS

We handle these popular Implements; also Canadian Fairbanks Gas Engines and Stable Fittings.

FARMS FOR SALE

All sizes, 50 acres to 300.

A 100-Acre Farm in Otonabee, complete with stock and implements, will be sold right for immediate sale.

City Houses and Lots for sale.

R. C. HEARD

AGRICULTURAL AGENCY

379 Water Street

Lack of Coal Will Make Thousands of Men Idle

Henry Ford Will Lay Off One Hundred and Five Thousand Employees on September 16.

OTHERS AFFECTED.

DETROIT, August 28. Canadian Press. — One hundred and five thousand employees of the Ford Motor Company throughout the country will be without jobs after September 1th.

In addition several hundred thousand other workers employed in industries furnishing materials for the Ford plants will be affected.

Mr .Ford gave these figures Saturday in announcing that his three big motor plants in Detroit suburbs, and his assembling plants throughout the country, would be closed on that date because of the coal shortage.

The announcement was the most severe blow that industrial Detroit has sustained since the industrial depression of two years ago. It means, according to Mr. Ford, 75,000 men employed in the Highland Park, River Rouge and the Dearborn plants of the company here, will be without work. Thirty thousand others now working in the various assembling plants scattered throughout the entire country also will be thrown out of employment.

How long the machinery in the Ford factory is to be stilled will depend entirely on the coal supply of the future, the Detroit manufacturer said.

Mr. Ford criticized the fuel distribution machinery, which he said, had made it impossible for his railway, the Detroit, Toledo and Ironton, to obtain sufficient fuel at the various junctions to keep his factories here supplied.

The price of steel and other materials also entered into the decision to suspend operations, Mr. Ford said, adding that he had received notice of an advance in steel prices to be made shortly.

In his stand against prices of coal and steel the manufacturer took the same position that prompted his decision to cease operations two years ago, that prices asked were unwarranted and that he would prefer a suspension of work and a greater financial loss to the payment of the higher prices on material.

Industry in the United States must "throw up its hands in surrender" within a few weeks if the rail and coal strikes continue, Mr. Ford said.

Mr. Ford held financial interests responsible for the industrial tie-up, declaring the "money barons" were manipulating the labor unions, and that public officials, state and national, were impotent in the crisis. The deadlock in the strike negotiations indicated, he declared, the existence of "a plot to unload the demoralized and run down railroads on to the government at their own price and to mulct the people through excessive coal profits."

BELIEVES CANADA NEIGHBORLY TO U. S.

Commends the Opening of Doors to American Automobilists.

NEW YORK, Aug. 28.—(Canadian Press).—The Tribune believes that Canada, in opening wide the doors to U. S. automobilists, has done something profitable as well as neighborly. After summarizing the changes in the regulations governing visiting motorists, the paper declares:

"All this is neighborly and makes for better acquaintance and improved relations. Likewise it makes for thrift, so far as Canada is concerned. A report issued by the Dominion Government's Department of Parks estimates that in 1921 American tourists spent $75,000,000 in Canada. It is also estimated that 100,000 American automobiles entered Canada last year. Probably automobiles hailing from every State in the Union crossed the northern border in 1921. Canadians compute that this means upward of half a million American automobile tourists. The figures may or may not be accurate, but the fact remains that American automobile travel is an important item in the Dominion's sources of revenue.

"Now that restrictions have been removed it is expected that this form of American travel will be increased. Whether this happens or whether the tide of American tourist travel changes its course, Canada's share of it is likely to be large. And the bigger it is the better. The more people on both sides of the line mingle together the better they become acquainted, and the better they become acquainted the more readily do the bars go down that tend artificially to separate them."

Best of all Fly Killers 10c per Packet at all Druggists, Grocers and General Stores

126-Year-Old Man Has Passed Away

CLARKSBURG, W. Va., Aug. 28.—(Canadian Press)—John Drysdale, a farmer said to be 126 years old died at his home near Craigsville, according to a despatch received here yesterday. Drysdale was born in Scotland and a family record gives 1796 as the year of his birth.

The centenarian is survived by several relatives. Those who reside on his farm regard his birth as authentic.

IMMIGRANTS ARE NEEDED IN WEST

Hon. Charles Stewart Finds That the West Wants More Agricultural Producers.

OTTAWA, Aug. 28.— (Canadian Press.)—Hon. Charles Stewart minister of the combined departments of immigration and interior, returned to Ottawa yesterday afternoon after an extended trip through the western provinces in connection with matters concerning his two departments. While in the west the minister was taking up with the provincial governments the matter of co-operation between themselves and the federal department in the bringing of immigrants to Canada and distributing them on the land where they are most needed to become producers. The views set forth by the western governments will be placed by Hon. Mr. Stewart before his colleagues of the cabinet sub-committee on immigration and also before the cabinet as a whole.

As a result of the conference between Hon. Mr. Stewart and the provincial authorities, it is expected that new immigration regulations, designed to meet the wishes of the provinces, will be formulated by the government. These regulations may be made, under the immigration act by the governor-in-council.

The west is demanding immigrants, regardless of where they are brought from, with two conditions attached to the demand, it was learned on Mr. Stewart's return. One of these conditions is that they must be people, regardless of the country from which they emigrate, who will go on to the land and become producers. The other condition is that wherever they come from they must not be brought to Canada and settled in "colonies." These are practically the only conditions attached to the request, the people of the western provinces declaring themselves willing and able to look after assimilating the immigrants if they are of the right type to make good farmers.

ELEVEN RADICALS WERE ARRESTED

Jack Shullman, of Winnipeg, Amongst Those Taken Into Custody in Chicago.

CHICAGO, Aug. 28.—(Canadian Press.)—Jack Shullman, Winnipeg, and ten other radicals attending the convention of the Trades Union Educational League, were taken into custody by United States' Federal agents and the police in a raid on the hall in which the sessions were being held Saturday night.

Amoug those seized were two men who were said to be wanted in the Berrien County, Mich., authorities in connection with a convention of alleged radicals held here recently. The nine others will be held for deportation as undesirables.

One hundred or more delegates sat quietly in thir seats while the Government agents went from row to row picking those they wanted. The other delegates were allowed to go. A crowd which gathered during the proceedings jeered the delegates as they left the building.

EAMON DE VALERA REPORTED INJURED.

Rumor Says That He Is Now Convalescing From Wounds—In House Near Bandon.

CORK, Aug. 28. — (Canadian Press)—Eamon de Valera is convalescing from wounds in a house near Bandon, according to what is considered authentic information. He was recuperating in a house at Bealnablath, a few miles from Macroom, the scene of the Collins ambush, but later shifted his quarters.

Intense fighting has taken in the Blarney district, following bomb and rifle attacks against the Nationals position upon the hotels in the village and the famed Blarney Castle grounds. The Nationals suffered minor casualties.

Since Thursday the rebels are reported to have lost twelve killed and many wounded in repeated attacks in this area.

HARVESTING IS WELL STARTED ON THE PRAIRIE

Harvest Conditions Are Favorable and a Good Yield Is Expected in All Parts.

NO FROSTS YET.

WINNIPEG, Aug. 28.— (Canadian Press.)—Manitoba's crop yield will average this year higher than than any crop year in the past decade, according to estimates announced Saturday by the provincial department of agriculture. This year wheat will average 20 bushels to the acre aaginst the ten year average of 16.4; oats will run 40 to 45 bushels, against 34.5 and barley 30 bushels against 24.5. The above estimates are based on reports from all districts in the province.

SASKATOON, Sask., Aug. 28.—(Canadian Press.) — Wheat crop yield in Saskatoon district is estimated at about fifteen bushels to the acre. Eighty per cent. of it is cut, There is a plentiful supply of harvest labor at $3.00 and $3.50 a day.

CALGARY, Aug. 28.—(Canadian Press.)— Harvesting is now in full swing in Alberta, cutting having been general since the first of last week in all parts. In some districts where the rainfall was rather light, cutting started two weeks ago. It is estimated that from 35 to 40 per cent. of the crops of the province have been cut and threshing started last week in the north-eastern part of the province. Harvesting is not so far along in the south where only 25 per cent. has been cut.

The yield in the north is unusually light and will not average above 15 bushels to the acre. In the south the average will be about 25 bushels. In general, the demand for farm labor has been met so far this year better than in othera years.

LETHBRIDGE, Aug. 28.—(Canadian Press.)—Harvesting is 20 per cent. completed over the whole of Southern Alberta. In the Eastern section where the corps are lighter, harvesting is well advanced, but in thee western sections the crops are much heavier, and in the Cardston, Pincher Creek, Claresholm and Raymond districts last week has seen a start made in cutting.

There has been no frost to date and with the best of harvest weather prevailing the next ten days should see cutting operations almost completed. Shortage of farm hands is the chief difficulty at the present time. Crops of wheat which are being threshed are going from 12 to 25 bushels to the acre, but no threshing has been done in the best areas. The second cutting of alfalfa is under way, which is also a good crop.

REGINA, Aug. 28. — (Canadian Press.)—Local rain showers and high winds, especially in the central portion of the province have resulted in delay in harvesting operations in Saskatchewan during the past week, according to a crop report issued yesterday by the provincial department of agriculture. In the south, both east and west threshing is in full swing and a good average yield of all grains is looked for.

Some slight damage from rust is reported in certain sections, but it is not anticipated that this loss will amount to anything serious so far as the whole province is concerned.

PROBABILITIES

Moderate winds mostly fair with stationary or a little higher temperature.

Thousands Mourn as Body Of Michael Collins Passes

Body of Great Irish Leader Is Taken to the Dublin Cathedral—Murder and Outrages Continue.

NATION MOURNS.

DUBLIN, August 28 (Canadian Press). — With imposing military honours the body of Michael Collins, Ireland's warrior statesman, was borne last evening through the streets of Dublin and placed on a catafalque before the main altar of the great Cathedral.

Here this morning a solemn requiem mass will be celebrated for the repose of his soul.

Sunday's total suspension of civic activities permitted the people to render unrestrictedly the homage they so wished to render to the memory of their beloved leader. Not from the metropolis alone, but from the country districts nearby there streamed to the City Hall, where the body lay in state, countless thousands to gaze upon the features of the man to whom, more than anyone else, the people had looked for a peaceful settlement of Ireland's woes.

They came by train, by donkey cart, by jaunting car, and on foot; they choked Dublin's streets, yet without disorder formed in line, awaiting their turn to enter the cathedral, and passed before the coffin of their comrade who had given his life in the cause of the Free State.

They knelt before that coffin, beneath the flickering candles, and prayed for the eternal happiness of Michael Collins and for the advent of peace in their unhappy country, in which terrible things continue to occur.

The war of hate and ambush goes on. Yesterday's newspapers reproduce a striking portrait of Collins from a painting made by Sir John Lavery as a memento of the signing of the treaty between Ireland and Great Britain. He is seen sitting with folded arms, his handsome, intellectual face in repose, his manner debonair. Underneath are printed complete details of what the news editor calls "Dublin's latest shocking sensation."

Here is the incident in brief.

It is a tragedy of the "Yellow Lane," a peaceful suburb of Dublin, where last evening young people and children were playing. Suddenly, from the city appeared a large open automobile travelling swiftly. Seven or eight men were passengers, and some of them seemed to be struggling. The car stopped a few hundred feet down the lane, and a man got out and went to a gate leading to a field.

The struggle in the car became violent. Two men were trying to get away, but were held and were carried to the gate. They were moaning and protesting. One was heard by witnesses to cry out, "But what is it for?"

They were given a few moments for prayer, and then were held against the stone pillars of the gate. Their captors drew revolvers and shot them through the head and heart.

That is what little Irish children saw yesterday while the whole nation mourned for Michael Collins.

There are ambushes and sniping, where innocent civilians, including women, are wounded, and some killed.

The main fighting in the field is over, but the sudden attack on Bantry, south-west of Cork, on Friday by a force of so-called rebels shows that the revolution is still in progress, and that Richard Mulcahy, the new Commander-in-Chief has much to do before it can be said that peace and order have been restored throughout the land.

Hon. Charles Stewart Finds White Men Are Working Indian Crops

OTTAWA, Aug. 28.—(Canadian Press)—"Lo, the poor Indian" is having a litlte of "his own back" on one of the western reservations this year, due to the splendid crops in Saskatchewan. On one of the reservations visited by Hon. Charles Stewart, minister of the interior during the past couple of weeks, the minister found the Indians with such splendid crops of grain that one of them was employing white harvest labor from the east to help him save the crop. This rather unusual state of affairs was creating some amusement in the neighborhood of the reservation, which is in the File Hills section of Saskatchewan.

Throughout all the Saskatchewan reservations visited by Hon. Mr. Stewart the crops were stated to be much better than the average Crops in Alberta and also in Manitoba were stated to be somewhat lighter though above the average.

GAVE ADDRESS ON THE NAVY LEAGUE

Main Objects of League Explained to a Lakefield Audience.

LAKEFIELD, August 28. — Mr. C. Adams, travelling secretary of the Navy League of Canada, gave a brief address in the Council Chamber to a number of those interested in the great work of the League.

One of the main objects of the League is to create a sea-conscious spiritin Canadians, and knowledge and interest not only in the Royal Navy but in the merchant marine. Wherever one travels now in Canada, one sees monuments and memorials to our dead soldiers, but seldom or never to the 14,000 men of the mercantile marine or the 33,000 men of the Royal Navy, who gave their lives in the great World War. Those deceased merchant sailors have 65,000 dependents, who receive absolutely no support from the Government. When the merchant sailor signs up, though not an enlisted man, he gives up his insurance, and his dependents receive no patriotic money or separation allowance. Every little comfort which made life in the trenches more endurable, every letter which brought news to or from the soldier, was carried by the merchant marine.

In 1917 the Navy League of Canada was formed to compensate the dependents and provide adequate pensions for merchant sailors. Another work of the Navy League is to provide and support sailors' homes, of which there are six in Canada—Halifax, Sydney, Montreal, Kingston, Fort William, and Vancouver. Many men would have no place to call home if it were not for these institutes.

The third aim is to train 2,000 boys from 14 to 21 years of age for the sea. Havelock Wilson says that at the beginning of the war 90 per cent. of the Canadian boats were officered by foreigners. There is little doubt that many a merchant ship was sunk through treachery.

In these troubled times we feel that "the Fleet is our safe, and if we are to be safe on land, we must be supreme at sea.' Britain's supremacy on sea safeguards the Empire and all the world.

In the campaign which will be brought on in Lakefield next month, the objective will be $200,00, and this sum will no doubt be easily raised.

MORATORIUM FOR GERMANY IS AGAIN UNDER DISCUSSION

Reparations Commission Has Invited Germany to Appear Before It on Wednesday.

SEEK DELAY.

PARIS, Aug. 28. — (Canadian Press)—In a strong desire to reach an unanimous decision on Germany's request for a moratorium, the Reparations Commission yesterday morning found a pretext for further delay by resolving to invite Germany again to be heard before the Commission on Wednesday. Meanwhile the members of the Commission will consult together in the hope of avoiding a vote which will divide it.

The members of the Commission met at eleven o'clock yesterday and sat until one p.m. The delegates expresed their views on Germany's request of July 12 for a three years' moratorium. Semi-official declarations later showed that unamity had not yet been reached except on the point that the present uncertainty should not be prolonged, and that a decision of the Reparations Commission should not be rendered at the soonest possible moment, Wednesday, if possible.

After the meeting a communique was issued to the effect that the Commission considers itself not in a position to render a decision before Wednesday on the request of Germany for a moratorium. It added that the Commission had informed Germany that if she desires to exercise her right to be heard, the Commission will listen to her representatives during Wednesday.

Thus the Commission now have official efforts to find a formla upon two clear days before it for unupon which it can agree unonimously. The representatives of Germany, if it is decided to acwill be heard Wednesday so that a decision will be forthcoming from the Commission Wednesday evening at the earliest. Sir John Bradbury, the British member of the Commission, does not expect a decision to be handed down before Thursday.

EASE OF MODERN DIVORCE ATTACKED.

MONTREAL, Aug. 28.— (Canadian Press.)—Strong warning against making divorce easy in Canada was uttered by Rev. Byron Stauffer, of Toronto, in preaching in St. James' Methodist church here yesterday. The attitude of the preached was that divorce should be granted for one reason only, that of infidelity, and that the lead given by the United States by dissolving marriages for incompatibility of temper and minor differences between married couples must end ultimately in the destruction of society upon its present basis.

U. S. GOVERNMENT IS PREPARING FOR POSITIVE ACTION

President Harding May Be Authorized to Seize Both Coal Mines and Railroads

IN NEAR FUTURE.

WASHINGTON Aug. 28.—(Canadian Press)—The exact scope of the United Staes administration's policy in dealing with the rail and coal strikes is expected to reveal itself within the next few days as a result of preparations for legislative and executive action which appeared last night to be nearing completion.

Whether the emergency legislation to be definitely urged upon Congress will include a presidential authorization to take over an operate rail and coal properties was a question that still remained unanswered but it was indicated that administration officials probably would make a final decision on that point in the very near future.

In some quarters it was believed that the proposal to arm the executive with these emergency powers would be finally threshed over among the leaders who are with President Harding on his week-end cruise down the Potomac, and that a definite announcement of policy ould follow the return here of the Presidential yacht Mayflower this morning.

W.L. BEST RE-ELECTED FOR THE TENTH TIME.

OTTAWA, Aug. 28.— (Canadian Press.)— For the tenth successive time W. L. Best, of Ottawa, was re-elected to the chairmanship of the Canadian Legislative Board of the Brotherhood of Locomotive Firemen and Enginemen at its concluding session here Saturday. On all occasions Mr. Best has carried the election unanimously. As chairman Mr. Best acts as legislative representative of the brotherhood. James Pratt, of Toronto, who has been connected with the organization for over 40 years, was re-elected secretary-treasurer.

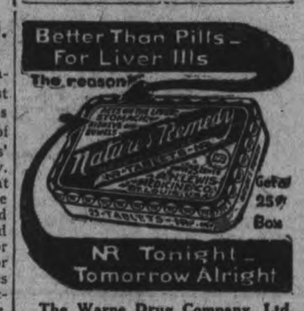

The Warne Drug Company, Ltd.

Bathing Caps

Clearing at Cost

Off Season Overstock.

Some nice styles left.
All Fresh Goods.

MONCUR DRUG STORE

407 GEORGE STREET

LOWEST PRICES ON PATENT MEDICINES

PREPARE FOR SCHOOL

By coming to us for whatever is needed in School Wear---as usual Our Stock of Children's Wear is complete in all lines of Dresses, Coats, Middies, Headwear, Rompers, Infant's Wear, etc. Always Pleased to show goods.

W. E. LECH

Headquarters for Children's Wear

366 George St. 3rd Door from Simcoe St.

YOU JUST CAN'T HAVE FEMINIST DOUGH AND CAKE OF CHIVALRY, TOO!

By MARGARET ROHE.

Oh, woman, lovely woman,
Here's a problem up to you:
You cannot have your freedom
In the manner that is new
And be a he-man's equal
And still chivalry have too;
So choose—Is it equality
Or chivalry for you?

NEW YORK, Aug. 23.—Well here's a pretty how-do-you-do and a kettle of fish and then some!

Just when all the dear girls were all a-twitter because they had the vote, economic independence and equal opportunity for self-development just the same as John, Tom and Percy, along comes Anna Garlin Spencer, Unitarian minister, educator, social and reform worker, peace advocate and suffragist, and takes some of the joy out of their free life.

Not that she takes away any of their hard-fought-for feminist perogatives—it's only the feminine ones she says they can't expect to keep at the very same time.

No Use, Myrtle.

In her lecture at Teachers' College, Columbia University, the other day, Mrs. Spencer came right out and said woman simply couldn't have equality, social and economic, with the male and still expect chivalry as her due. In other words you can't be a self-assertive free economic factor and yet be a clinging vine.

It's simply no use, Myrtle, you can't expect to take your economic place in the world and still take "his" seat in the subway. If you are going to be his equal, why should he take off his hat in reverence on a draughty elevator just because you are one of those present?

In the days of the cave man, when woman was kept in what man thought (and still thinks) was her proper place at his tootsies, she did all the little odd chivalry chores around the cave herself.

Such as pulling out his chair for him at dejeuner, etc.

In the real days of chivalry knights of old did all the chair pulling for their ladies fair, but nowadays it's a case of everybody pulling out his or her own stool at the lunch counter of life and reaching for the horseradish and the clam fritters, man to man.

In Disasters, Too.

No longer can the militant female expect to profit by the "women, children and cripples first" movement in the face of fire on land or wreck at sea. She's got to trample her way to the fire escape and push herself into the lifeboats along with the rest of the men.

Raising the hat from the head at the sight of a bit of feminine fluff will soon become an abandoned gesture among the males of the species and as for walking on the outside of the thoroughfare when in the company of an "equality sister," the male will walk where he listeth and let the automobiles strike where they may.

That really is all the dear girls can expect. They can't eat their feminist dough of equality and still have their feminine chivalry cake.

"Ladies first" will soon be as obsolete a phrase as "Have one on me."

How about it, Mignon, do you still want to be a feminist?

The Evening Examiner

PHONES—Editorial, 1601. Business Office, 1600. Private Branch Exchange to all Departments.

The Examiner is a member of the Audit Bureau of Circulation.

The Daily Examiner, published every lawful evening. The Peterborough Examiner, Limited. Office, 419 George Street.

The Weekly Examiner, published Thursday morning.

The Subscription Price of The Daily Examiner is $6.00 per year: delivered in City: out of town subscribers by mail, $4.50 per year: that of The Weekly Examiner is $1.50.

U. S. REPRESENTATIVES.

Special U. S. Representatives—W. H. Stockwell, 629 People's Gas Building, Chicago, Ill.

New York—Chas. F. Miller, 225 Fifth Avenue.

Advertising Rates on application.

R. M. GLOVER, Managing Director.

MONDAY, AUGUST 28TH, 1922.

HOME TRAINING COMES FIRST.

One of the latest of the many uplift movements that develop from time to time has to do with teaching school boys honesty by an "honesty bureau." A big New York surety company is fostering the movement, which is organized as an antidote to the increase in crime. Possibly some good results will come from instruction of the sort that is proposed. It is the "honesty bureau's" plan to work through teachers first and eventually through the home and the church, to give boys more moral training than they have been receiving. As a matter of fact, the public schools are now operated in a way to impress on pupils what is right and what is wrong. This province has always been fortunate in having in its service teachers of splendid character and noble aims.

But, after all; isn't it in the home that effective moral instruction must be given? If parents can be impressed with the need of teaching their boys' honesty, and if in the family circle a policy of fair dealing is scrupulously followed, the need of an "honesty bureau" to work through the schools would be slight. Without examples of honesty at home, some school boys may be helped by the proposed new movement, but it is a question how effective the venture will prove. —Kingston Whig.

STILL HOPE FOR IRELAND.

Friends of Ireland inclined to despair in consequence of the death of Michael Collins may snatch hope from the spirit in which the nation is meeting his loss. Instead of producing chaos and submission, the only manifestation brought forth by the fall of the Commander-in-Chief is one of heightened determination to carry on the work for which he gave his life. Mr. Mulcahy, one of the ablest minds of Sinn Fein and Collins' chief lieutenant in the Free State army, becomes Commander-in-Chief, and Mr. Cosgrave, a member of the Dail Ministry, and a former chairman of the finance committee of Dublin Corporation, succeeds Mr. Griffith as President of the Dail. Both leaders signalized their appointments by ringing declarations that the Free State shall be upheld.

This is a revelation of the only spirit by which Ireland can be saved. The demand of the hour is not for unmanly dread, or for futile repining, but for a resolute assertion of the power of the Free State, responsive to the will of the Irish people. With the military situation what it is, with De Valera, as despatches indicate, driven from his last strongholds in Cork, all that will be needed is courage and firmness in stamping out what remains of rebellion, now hardly distinguishable from mad and revengeful methods of fanatics, if not assassins.—Ottawa Journal.

NO MORE WAR.

The past month has seen great crowds gathered in Berlin before what was once the royal palace, carrying placards with the words, "Die Wieder Krieg," "No More War." There is not a country in the world where the majority of the people do not cherish the same wish. If anything was necessary to remind the public that wars fall heavily upon victor and conquered alike, the great struggle of 1914-18 supplied, with its aftermath, the proof.

The people do not want war. From a sense of patriotism they may support even a war in which their country is at fault, after their country has been committed to that war by those who are in power. From a sense of patriotism and duty they will undoubtedly support a war which has been thrust upon their rulers by the action of some other nation, as the Great War was thrust upon England by the invasion of Belgium. But on the general issue of war or no more war the people of all countries would vote overwhelmingly for war's disappearance.

It is upon that sentiment, crystallized into action in the form of disarmament and international friendship, that the future of the world depends. The minority who think war, talk war and favor a chip-on-the-shoulder attitude towards other nations must, in all countries, be shown in unmistakable fashion that war is the desire which is furthest from the minds of the masses of the people.—Toronto Star Weekly.

WALKING A LOST PLEASURE.

It would be difficult to convince automobilists that walking has still a few devotees who regard it as a pleasurable exercise, and that pedestrians consequently have some small right on country roads. Within the cities they are tolerated, at their own risk, and in reluctant deference to traffic rules. To the confirmed and therein impatient motorist every person on foot is broadly classed as a "jay walker," and conversely every car driver is a "joy rider." Hence it would seem that the old groups of rich and poor have altered somewhat in their composition under modern preferences and manners, and the dividing line of social cleavage is represented by the city curb or the township ditch. The pedestrian crosses either at his own peril, and along his narrow right-of-way he is never absolutely secure, for the average car under certain impulse and impetus has a dangerous facility of leaping over ditch and curb.

It would be absurd, therefore, to offer a protest for the poor pedestrian, and to suggest that on these balmy autumn Sundays some highways should be designated for foot traffic only. When the Provincial, county and township governments, aided and abetted by the city, are spending unheard-of sums on rural roads, and transforming them into speedways, to use the odious epithet of some ratepayers who have fallen behind the modern procession, it would be inviting ridicule to make some plea for the last of the walkers. To employ the term hikers, denotes a special class which in some parts of the country runs largely to breeched flappers.

Many a man who drives his family seventy-five or a hundred miles for a Sunday outing these days, used to enjoy a tramp of from ten to twenty miles on summer Sundays in his young manhood. Now he seems to take a peculiar delight in swirling a cloud of dust about the wayfaring walker who finds relaxation in his release from the endless concrete of the city and in the exuberant joy of the turf of the countryside beneath his feet. It may be that the motorist never notices him, except perhaps in passing wonder that anybody should walk abroad these days when nearly everyone else rides. And that pedestrians who seek the broad and likewise smooth and well-worn highway should entertain any other emotion but a sneaking envy for the Ford fraternity, is perhaps a thought that never appears above the steering-wheel.

So, not even the most ardent walker would admit a preference for a striding but comparatively snail's pace these days, knowing for certainty that he wouldn't be believed except by some rare kindred spirit he might meet on the way. And because he feels that he is the last of his tribe, he couldn't muster the temerity to suggest that his favorite side road in the country might be reserved once in a while for the almost extinct brotherhood of walkers who love the country so well that any mile of it is as acceptable as a hundred.

"WHITE COAL" WOULD HELP.

When the coal strike crosses the September line this week it will probably present no comforting change to the household category of consumers in spite of the vague and mildly cheerful predictions or hopes of Mr. S. T. Wedlock. The production of bituminous coal may reach its maximum presently, an encouraging prospect for the users of steam coal, providing that shipping facilities are adequate.

On the anthracite wing of the prolonged dispute negotiations have been ineffectual, and each week of the stalemate in this field of the fuel industry depresses still further the waning optimism of every householder except those who never take a chance on the fullness of their larders and coal bins. Most of us have fallen back on a flimsy belief that the worst will not, or simply cannot, happen, but summer is departing along the corridor of the year with the vendible coal reserves wiped out.

In such a helpless position the public might be inclined to depend on its supply of "white coal" if it had ever been encouraged from that quarter. The power resources of the Central Ontario system under the management of the Hydro-Electric Commission have recently been largely augmented by the linking up of the Ranney Falls generating plant. Persons who are disposed to view the Hydro with the highly colored glasses of the Toronto Globe and Telegram might expect that, after all the years of the Beck control of the Trent powers, harnessed and unharnessed, there would have been such extensive development that the Commission would now have a considerable surplus.

If the husbandry in the lighting of Peterborough's streets these nights is a fair index of the local Hydro power supply there is not much likelihood of the Commission offering "white coal" to relieve the shortage of the Pennsylvania product. For the "staggered" arrangement has evidently been too lavish an expenditure of power, and the lamps have been trimmed to an average of one to every block. It is not surprising, although it is a continual disappointment therefore that, when the special Fuel Committee of the Council were exploring the fuel supply situation, it never occurred to them to enquire into the possible assistance from the Hydro-Electric Commission through the Peterborough Utilities Commission.

The cost of power for heating has been high, but Sir Adam Beck has yet to demonstrate to the people of Ontario that his suppositive executive genius has anywhere produced a supply of electricity on a basis that would begin to compete with the ordinary fuels. Frequent reminding the people of Ontario, and particularly of this Peterborough district, of our wonderful natural advantages refreshes our dreams and ambitions of greatness, but also deepens our disappointment as these dreams recede from us. Their recession has been more rapid in Peterborough since the people began to realize that Beck's "power at cost" allurement was unmitigated equivocation.

In other circumstances the Council might be discussing with the Utilities Commission the possibility of increasing the domestic power load for heating purposes this fall, but the Beck Hydro "service" has been such a disappointment that no citizen of Peterborough mentions it except in self-reproach.

Wise and Otherwise

It would hardly be fair to describe the eighteenth amendment as a used model.

* * * * *

The youngsters can't see much difference between "senescence" and "sans sense."

* * * * *

After all, the most enjoyable thing

about the old swimmin' hole was youth.

* * * * *

The man who thinks he enjoys working probably misunderstands his other motives, also.

* * * * *

Wealth isn't everything, but many married couples can't get along when they're short.

His criticisms suggest that he should be called the noncensor.

* * * * *

When a grass widow begins to pity a married man, the poor gump is beginning to need it.

* * * * *

If ever paragraphers strike, we're afraid Government won't declare that an emergency exists.

* * * * *

An eternal fitness suggests that a Detroit broadcasting station should be known as F.O.B.

* * * * *

Even the woman who stands up for her rights doesn't particularly enjoy doing so in a street car.

* * * * *

It must be fine to be a policeman and always at a considerable distance from where the trouble is.

* * * * *

The only thing you can say for the present state of chaos is that it may make us a nation of good marksmen.

* * *

Some of the fiction magazines are intelligently edited, and some are designed to improve your mind.

* * *

In a large town you are judged by what you have on; in a small town you are judged by what the neighbors have on you.

There is one consolation. When our civilization goes to smash and the dust is settled, the national debts will be also.

* * *

Speaking of affinities, let us not

forget the green apple and the stomach ache.

* * *

The society for the suppression of useless noise seems less active than the society for the suppression of useless joys.

* * *

The meek may inherit the earth, but the rent they now pay would indicate that they are buying it on the installment plan.

* * *

Fable: Once there was a critic who didn't agree that the limit of civilization is the western boundary of "Gren'itch Village."

Pick Out the Kind of Radio Receiver Best Suited to Needs

By PAUL F. GODLEY.

"What receiver shall I buy?"

It's the universal question most often asked by the radio enthusiast who comes into the supply store. Instead of leaving it to the salesman, who may be thinking more of his commission than your need, answer it yourself. It's easy if you get an understanding of the several standard sets.

There are two general types of receivers—those using some form of mineral recitifier as detector, and those utilizing the three-element vacuum tube.

Regardless of the type of detector, all receivers are divided into two general classes. First comes those which employ but a single-tuned circuit. Single-circuit receivers are comprised by a means for tuning only the antenna circuit. They are not selective. Though they may continue to serve admirably to introduce radio to a doubting public at a small price, they cannot become permanent.

Two-Circuit.

The two-circuit receiver gives considerably greater selectivity than its forerunner. At the same time one or two additional adjustments are necessary before proper signal strength is attained. These adjustments are learned quickly. Additional trouble is more than offset by freedom from extraneous effects. In either crystal or vacuum tube set of moderate price the two-circuit receiver should be selected by preference. The additional cost is slight.

For those living within 15 miles of a broadcasting station, the crystal receiver will suffice for all time, providing the listener is willing to wear head-phones and is content with the program from the nearby station alone. The two-circuit vacuum tube receiver should treble the range at least.

Regenerative Set.

Perhaps the average listener will be satisfied with nothing less than the regenerative receiver which takes full advantage of the properties of the three-element vacuum tube. Using a single tube, ranges of several hundred miles are to be had with such an outfit during darkness in fall, winter and spring. For nearby programs the single tube may even give sufficient volume to operate a small loud-speaker. When the phones are worn, distant programs come in clearly.

Even in regenerative receivers we have a choice between what is known as the "two-circuit" regenerative receiver and the "three-circuit" regenerative receiver. Both gave considerable amplification of signal, due to the regenerative action. The two-circuit receiver costs about 30 per cent. less than the three-circuit receiver and has but two or three adjusting controls. It also gives less in the way of sensitivity and freedom from interferences. It is for the latter reason that where possible it has been passed by for the slightly more complicated and expensive type.

Amplifiers.

While the regenerative types of receivers bring distant programs in clearly, they will not provide sufficient energy to operate a loud-speaker excepting when signals are from nearby sources. For loud-speaking horns amplifiers must be used. All present-day amplifiers utilize vacuum tubes. The usual type employs two stages of amplification, though where a lecture hall is to be filled, four may be used.

The de luxe set for the average home should consist of a three-circuit regenerative receiver and two-stage amplifier. Most farms will be found equipped in this way eventually.

Inability to erect antennae will call in the future for the use of Armstrong's super-regenerative receiver, particularly in the cities. A desire for the extreme in distance on the part of fan or experimenter suggests immediately the super-heterodyne receiver which is, as Armstrong says, "the Rolls-Royce receiver." The form employs one to three vacuum tubes. The latter eight to twelve.

CHOY LING HEE TROUPE

One of the Big Free Acts Booked For the Peterborough Industrial Exhibition, Sept 13-16.

THE CHOY LING HEE TROUPE.

Famous Chinese Athletes whose distinctive feats, peculiar to the Oriental world, are performed in true celestial style. Their feats are many and varied. One of the troupe makes an entirely satisfying repast of burning cotton. The Chinese as fire eaters excel the world in this peculiar feat of the legerdermain and as performed by Choy Ling Hee, it is indeed a thriller, then follows rapidly a mountain of colored papers drawn from his mouth, and he also produces many other unexpected objects. After which, the juggling of bowls of water, contortion feats by a tiny miss, almost a baby, after which the most talked of feat of Oriental mysticism is perormed—spinning small plates on the tips of long, pliable and flexible reeds. While the plates are spinning, it is a real mystery how they hold their balance, the performers do roll overs somersaults and head stands. Sharply pointed and razor edged knives are the thrown about with reckless abandon, and one of the performers leaps head first through five hoops bristling with knives. The slightest miscalculation in making the leap would literally carve him into ribbons.

Second Act.

Then to bring this remarkable entertainment to a fitting and sensational conclusion the girl makes a slide for life down a long, inclined wire, suspended only by her hair.

Voice of the People

Dear Sir,—As I listened to the Rev. Harold Young yesterday morning endeavoring in his able and convincing sermon to impress his hearers with the solemn but undeniable fact that the mere mental acceptance of the truths of Christianity by the individual, group or nation had so far utterly failed to cure the ills of the world and that nothing less than a deep spiritual hungering and thirsting after Christ and His righteousness by the individual, group or nation will bring to this restless, sin-laden world the peace and joy of Christ's kingdom, I was reminded of an inscription in the old cathedral of Lubeck, Germany, which reads as follows:

Thus speaketh Christ our Lord to us:
Ye call me Master, and obey me not.
Ye call me Light, and seek me not,
Ye call me Way, and walk me not,
Ye call me Life, and desire me not.
Ye call me Wise, and follow me not.
Ye call me Fair, and love me not,
Ye call me Rich, and ask me not,
Ye call me Eternal, and seek me not, ...
Ye call me Gracious, and trust me not,
Ye call me Noble, and serve me not,
Ye call me Mighty and honor me not.
Ye call me Just, and fear me not,
If I condemn you, blame me not.

Yours,
HEARER.

MEAN TRICK PLAYED ON LINDSAY MINISTER

LINDSAY, August 28. — Rev. A. L. Brown, pastor of the Queen street Methodist church, was the victim of a mean trick a few nights ago, when some person or persons removed a set of coils from his car, leaving Mr. Brown stranded. Mr. Brown has been summering along the shores of Sturgeon Lake, north of Pleasant Point, and had the privilege of using a farmer's barn as a garage for his car. This fact was aparently known to others as the barn was entered and the coils removed, it is assumed for the purpose of placing in some yacht. Mr. Brown and others have a strong suspicion as to who the guilty parties are and it is possible that the theft may be further ventilated.

ROUND-THE-WORLD FLIGHT ABANDONED.

CALCUTTA, Aug. 28.—(Canadian Press)—The round-the-world flight attempt begun from Croydon, England, May 24 by Majort W. T. Blake, has been abandoned. Major Blake together with Captain Norman MacMillan and Lieut. Mallins, who contined the flight when Major Blake was obliged to remain in Calcutta on account of illness, will return to London soon.

FORD MOTOR PLANTS CLOSE IN SEPTEMBER

DETROIT, August 28 (Canadian Press). — The Ford motor plants at Highland Park, Dearborn, and River-Rouge will close on 15th September, on account of the coal shortage.

Fifty thousand employees will be out of work.

PASSENGERS ON FLIGHT HEAR A RADIO CONCERT

PASSENGERS LISTENING IN ON RADIO ON A DETROIT-CLEVELAND FLYING BOAT. LOWER RIGHT, HOWARD E. CAMPBELL, OPERATING THE RADIO SET. CENTRE, ONE OF THE BOATS.

DETROIT, Mich., Aug. 25—Passengers taking the 90-minute flying trip between Detroit and Cleveland may soon be listening in on radio concerts during their journey.

Experiments with a radio set in the cabin of one of their flying boats have led officials of the company owning them to plan the installation of a permanent set in each boat.

These experiments were made with the co-operation of Howard E. Campbell, chief radio engineer of the Detroit News broadcasting station, WWJ. Campbell installed a three-foot loop antenna with a three-stage radio frequency and three-stage audio frequency set for reception of a special concert broadcast from WWJ.

A loud speaker was also installed, but the noise of the powerful motors overhead drowned out the music from the horn. When ear phones were put in place, however, the motors did not interfere and the music came clearly. At times it was found unnecessary to use the radio-frequency tubes.

THE MYSTERY MIND

Arthur B. Reeve and John W. Grey

(Continued from last week.)

Sutton slipped an arm about her. "Now don't you worry about anything," he directed, kissing her. "Go to sleep and rest up. They won't trouble us again now."

As she nestled beneath the covers another question struck her. "Is Robert——"

"He'll probably be here by the time you wake up. Go to turn over and close your eyes, for Daddy Doctor."

Leaving her, he switched off all the lights but a little lamp on the reading table. He left the door to the balcony ajar, so she could call if anything frightened her. Though she felt a strange, oddly compelling impulse to stop him, to wrap her about him, telling him how much she loved him, how much she appreciated his kindnesses, how he had been the only parent she ever had known, she refrained. She could not know she would never see him again, that her own pet name for him would be the last two words she would ever hear tass his lips.

Sleep did not come easily. She dozed, after a while, but woke once more. Her eyes seemed very rebellious and again she sensed the impulse to call her guardian. Tossing restlessly it seemed to her that the time passed interminably.

Finally she heard Doctor Sutton mount the stairs. She heard him come into the room to see if she was all right, and because she did not wish to distress him she pretended to be asleep. When he left he closed the door. Then she lay, with eyes wide, studying the wall near the little lamp for the sheer lack of something better to do.

Suddenly a most amazing thing happened. The wall, as she watched it, moved. A panel slid aside, noiselessly, revealing the entrance to a secret passageway. In an instant her heart was in her mouth. This was the wholly unexpected explanation to the presence of Canfield in her room, the disappearance of his body, and the escape of Vera. What threatened now? Though she tried to scream she found she could only lie motionless, in fascinated horror. Who—who was the intruder?

It was the fox. With his distinctive noiseless tread Renard stepped into the room boldly, glancing about with quick, practiced eye. He did not seem surprised to find Violet awake but moved to her side at once, placing a hand over her mouth. At that she started to struggle, but too late. He picked her up with ease, as though she were a child, wrapping her bed-covering about her as he did so. Then he carried her into the passageway, closing the panel behind him and descending stairs to the 'evel of the studio floor and Dacca's quarters. As Violet rather surmised, the secret way opened at the other end into the smaller apartment of Paul Noy.

Here another man was waiting. She was given no chance for observation, but was gagged and blindfolded immediately. Some additional covering was wrapped around her. Though she struggled she only succeeded in exhausting herself. No clear recollection of her journey remained with her, except a sensation of covering a great distance, of being carried up and down many stairs at both beginning and end. The machine, she sensed, was a limousine with the curtains drawn. The air within was very close.

Renard spoke just once.

"Vera never did anything thoroughly in her life," he muttered.

After all was over she heard the voice of Vera herself, also raised in complaint. She realized suddenly that she had slept, because the blindfold and gag were removed.

"If he knew how I hated her," murmured Vera, in tones which left no doubt of her feelings, "he wouldn't ask me to get her dressed."

Violet opened her eyes. She was in a tiny room without windows, lighted by a single electric bulb. Vera and another woman, whom she recognized as the one who took her clothes from the House of Horrors, were seated, watching her. She lay on a rough couch bed. On Vera's lap was the summer dress, the perticoat, the shoes and stockings she had been compelled to surrender in the studio, now apparently to be returned to her.

Hurried by the women, who paid no attention to her request for privacy, she donned her things. Then she was taken through several long and crooked corridors to a sort of meeting room, draped and hung entirely in black. Here were dimly shadowed men whom she could not see clearly enough to identify. At the far end sat a shrouded figure at a table between two candles placed on tall stands and furnishing the only light in the chamber. Trembling, Violet was conducted to this individual, the leader of the others.

"Where is the map of the route to the treasure of the Devil God?" he demanded in a sepulchral voice.

"I—I don't know," she faltered.

With a quick gesture her questioner revealed his face, to frighten her. He was the horrible creature of her dream, the cyclops, Evil Eye.

Crying out in terror she leaped back, but her guards held her.

"Where is the map of the route to the treasure of the Devil God?"

Again she shook her head. At that she was whisked away by strong hands. Her wrists and feet were tied. She was taken through a damp hall and flung, helpless, upon stone floor, where she was left alone. No light of any kind penetrated the blackness, no sound the silence of her prison.

XVII

DAWN

It was Sunday morning at Lawncrest. The grass was brilliantly green; the walks, sprinkled late the night before, were glistening. Across the street the three-story frame house of the terlings stood proudly in the eastern sun, flaunting to the community its fresh coat of red paint trimmed with white. On the porch, Johnny, the dignified possessor of a new sailor suit and a clipped hair cut, whistled shrilly for Violet.

She was not quite ready, so he went on ahead. The Catholic Church bell was ringing for nine-thirty mass, which meant it was time for Sunday-school at the Presbyterian Church. Violet was late. Yet she could not hurry Katy, for there were snarls in her curls which simply would not come out.

Philip Carter stopped by to call for her. That was quite a thrill because Philip had been promised long trousers when they bought his winter suit, and Philip had taken her behind the barn once and allowed her to watch while he rolled a cigarette—without spilling a bit—and smoked it, blowing the smoke from his nose and wiggling his ears at the same time.

Would Katy never hurry? When she started off finally Violet knew that Sunday-school was nearly over. She would never get a text, never. And when she tried to run something held her, and she couldn't. Sure enough, the Presbyterian bell began to ring. Its deep, booming tones, struck through and through her. Church began in fifteen minutes. Never had she been as late as this. Once more she tried to run, and when she found her muscles would not respond to her will there came over her a strange, terrible, burning, tired feeling—a sensation she had never known before.

Again the deep-toned bell boomed out its call to service. Now she ran, swift, fleet, realizing that people stared at her in surprise to see a little girl all dressed up in white and running like this on the Sabbath day. But the church seemed to be farther and farther away from her. The more effort she used the more distant became her goal. The all-powerful numbing sensation stole over her again. Then she realized it was only a dream, and she remembered.

Evil Eye Vera Shy was in the clutches of her enemies. She lay, uncomfortable, tied and helpless, in some unknown place of horror.

(To Be Continued)

PORT PERRY ROBBERY.

PORT PERRY, Aug. 28.—A daring robbery was perpetrated in the store of Mr. Crozier, Manchester, two miles west of Port Perry, and about $500 worth of goods were taken. The robbers helped themselves to nearly everything in the store and they were not satisfied with robbing but they perpetrated an act of wanton vandalism by wrecking Mr. Mr. Crozier's gasoline pump.

DREADNOUGHT TOTAL LOSS.

PARIS, August 28 (Canadian Press). — Three of the crew of the Dreadnought France are missing.

The vessel is likely to be a total loss.

Meet Your Friends

When they want a real good time they all go to the

"Rendezvous"

AT CHEMONG PARK

It's bright and cheerful, and the finest appointed music place in Eastern Ontario. Fine floor and Music by Select Orchestra.

Refreshments, Etc.

MAPS

of the City and County of Peterboro

Every business man and every scholar should have one. They are right up-to-date, only

50c each

Mounted with Rollers for Schools and Offices $2.50

Apply at Examiner Office

PETERBORO, DURHAM, VICTORIA, HASTINGS AND NORTHUMBERLAND---PAGE FOR DISTRICT READERS

THE DAY'S DOINGS AS RECORDED BY THE EXAMINER'S STAFF OF CORRESPONDENTS

SAID HE COULD NEVER BE WELL

"Fruit-a-tives" Restored Him to Health

159 Avenue Pius IX, Montreal

"For three years, I was a *terrible sufferer from Dyspepsia* and my general health was very bad. I consulted a physician and took his medicine but I did not improve; and finally he told me that *I could not be cured*.

At this time, a friend advised me to try *"Fruit-a-tives"*. After taking two boxes, I was greatly relieved; and this fruit medicine *made me completely well*. My digestion and general health are now splendid".

GASPARD DUBARD.

50c a box, 6 for $2.50, trial size 25c. At dealers or sent postpaid by Fruit-a-tives Limited, Ottawa.

COAL STRIKE WILL END THIS WEEK.

Nova Scotia Miners Favor Acceptance of Wage Scale.

SYDNEY, N.S., Aug. 28.—(Canadian Press.)—The general strike of the Nova Scotia miners is likely to be over by the end of this week, present observers say.

Sentiment in favor of acceptance of the new wage scale negotiated here Friday night between the miners' representaives and the British Empire Steel Corporation seems to be gaining strength in the coal fields, according to reports reaching here from many quarters.

WOMAN KILLED ON HAMILTON HIGHWAY.

HAMILTON, Aug. 28.— (Canadian Press.)— Bessie Powell, aged 22, Port Dover, was killed yesterday afternoon on the Hamilton-Galt highway, a few miles from this city, in a motor accident when the car in which she was riding, and driven by J. Falconer, Port Dover, collided with another car driven by J. H. Armstrong, Dundas. She was thrown heavily to the ground and met almost instant death.

REMARKABLE LETTER

Canadian Woman Recommends Lydia E. Pinkham's Vegetable Compound

Winnipeg, Manitoba.—"I can not speak too highly of what Lydia E. Pinkham's Vegetable Compound has done for me. I was a nervous wreck and I just had to force myself to do my work. Life was a misery and work was a burden. Even the sound of my own children playing made me feel as if I must scream if they did not get away from me. I could not even speak right to my husband. The doctor said that he could do nothing for me owing to my condition, but told me to expect another miscarriage. My husband's grandmother advised me to take Lydia E. Pinkham's Vegetable Compound. I started it right away and everyone noticed what a different woman I was in a short time. I went and engaged my doctor and he did not know me, I was so well. I was able to do my work once more and it was a pleasure, not a burden. Now I have a 'fine bouncing baby' to use the doctor's own words. I am able to nurse her and enjoy doing my work. I can not help recommending such a medicine, and anyone seeing me before I took it and seeing me now, can see what it has done for me. It can do the same for anyone in my condition. I am only too pleased for you to use my testimonial."—Mrs. Emily Davis, 721 McGee St., Winnipeg, Manitoba.

HOLD CONSERVATIVE RALLY AND PICNIC IN BRIGHTON TOWNSHIP

Campbellford News of Interest — Maitlands Will Play in Campbellford on Saturday Next — Personal Mention.

CAMPBELLFORD, August 28.—There will be a grand picnic held in Latimer's Grove at Orland on Monday, 4th September (Labour Day). The following speakers will be present: Hon. Howard Ferguson, Conservative leader in the Provincial Legislature; Senator Hon. Rufus H. Pope, and Rev. (Major) J. H. Belford, Conservative candidate for East Northumberland. The greatest combination of orators ever brought together on one platform in East Northumberland.

Engagements.

The engagement is anonunced of Mary Gertrude, daughter of Mr. Thomas W. Stephens, Seymour East, to Mr. Wilfred Johnstone Armour, youngest son of the late Robert S. and Mrs. Armour, of Campbellford—the wedding to take place quietly early in September.

Getting Better.

A despatch from Providence Hospital, Haileybury, states that Gerald Connor, who underwent a serious operation on 24th August is doing well.

Lacrosse Game.

The Maitland Seniors of Toronto will play the Campbellford Intermediates on Saturday next.

Personal Mention.

Mrs. Charles Eagen, of Manitoba, is a visitor to town, the guest of Mr. and Mrs. John Miller, Frank Street.

Mr. Max Watters, of the Bank of Montreal, is on his vacation, and left for Toronto on Saturday morning.

Mr. Wilter Hill, of Woodstock, formerly of the Trent Valley Woollen Mills here, is a visitor in town this week.

Mr. and Mrs. H. E. Oliver and family, of Shamrock Hill, are visitors in town, and the guests of Mr. and Mrs. George Oliver, of Grand Road.

Mr. and Mrs. Harry Turner and family, of Azul, Argentine Republic, have moved to Toronto, where they will reside.

Mr. Isaac Lawson, of Trent River, was in town to-day on business in connection with the School Board.

Miss Ruth Turner, of Azul, Argentine Republic, is a visitor in town, and the guest of Mrs. C. W. Turner, Queen Street.

Mr. Colson Smith, of Toronto, who was connected with the paper mill here many years ago when the late E. G. Burke was manager, was renewing acquaintances around town last week.

Miss Grace Stewart, of Campbellford, is spending the holidays with Miss Katherine McNeil at Keene.

Mr. Thomas Holgate of Bowmanville was renewing acquaintances round town on Sunday.

Mr. and Mrs. Peter Cochrane and family motored to Havelock on Sunday to visit friends and relatives.

Mr. and Mrs J. L. Nichol of Galt, Ont., who have been spending the holidays at Trent Bridge, were in town on Saturday renewing acquaintances. Mr. Nichol was organist at St. Andrews Church some years ago.

Mr. and Mrs. Walter Hill and their son, Ralph, were visitors in town today from Woodstock, going on to Trent Bridge in the evening. Mr. Hill was connected with the Trent Valley Woolen Mills, here a few years ago.

Mrs. W. J. Dalgleish and the children, motored to Napanee on Friday to visit friends and relatives

Dr. O. C. Watson is again on duty, after a pleasant vaction, spent at his summer home, Trent Bridge.

Mr. and Mrs. Wiliam Scates, and Mrs. John Smith, arrived by motor from Beleville on Sunday, and visited friends in town.

Miss Bernice Stillman, nurse-in-training at the Womens' College Hospital, Toronto, has returned to the city after a pleasant holiday spent with her parents, Mr. and Mrs. J. B. Stillman, Saskatoon avenue.

Mr. Fred Hawley of Toronto was a visitor in town on Tuesday last, calling on friends and relatives.

Mr. and Mrs. Overton Roblin, motored up from Belleville on Sunday and visted Mrs. Roblins' mother Mrs. J. T. Vosper.

Mr. and Mrs. Oakes from Brighton accompanied by the children were renewing acquaintances around town last week.

Miss C. M. Hawley of Canrobert street has retured home after a pleasant visit spent in Toronto. St. Catherines and Niagara Falls.

Mrs. Margaret Sykes of New York is spending a vacation with her mother Mrs. Alexander Donald of Frank street.

Mr. and Mrs. Edward Morton of Queen street left by motor on Sunday for Toronto to visit friends and attend the Exhibition.

Miss Kathleen Ferris of Saskatoon avenue is spending vacation with relatives in Ottawa .

Mr. and Mrs. Byron McCrowden and little son Peter who have been spending the summer holidays at Haper Shaws cottage left for their home in Toronto today.

Mrs. A. B. Free is visiting friends in Stirling.

Mr. and Mrs. V. C. Crothers and family, of Kingston, Ont., are visitors in town

Miss Mary Sharp, R.N., of Hamilton, is visiting her friend, Miss Eva Martin.

Miss Grace Stewart, B.A., of the Brampton High school staff, is visiting her friend, Miss Nellie Turner, and also at the home of her brother, Mr. John Stewart, near Aylestone.

Miss Irene Horkins of Toronto, returned home after a pleasant three weeks' visit with her uncle and aunt, Mr. and Mrs. C. W. Smith, Frank street.

Mrs. Fleming of Toronto, has returned home after visiting at the home of Mrs. Goodman, Queen street.

Mr. G. B. Smith of the Hydro, Belleville, was in town on Friday.

Mr. W. E. Brewster, of the Bell Telephone, Peterborough, was in town last week.

Mr. W. C. Wallace, Burnbrae, has recently purchased a new milking machine.

Mrs. John Russell of Rylestone, is visiting at the home of her sister, Mrs. Thomas Barrie, Front street.

Mr. John Fry, of Peterborough, was in town a few days last week.

Mr. and Mrs. William J. Thomson, of Toronto, are visiting the former's parents, Mr. and Mrs. Jaes Thomson, Palliser street.

SEVEN TO ONE FOR ENDING STRIKE.

CALGARY, Aug. 28.—(Canadian Press.)—Vote of approximately seven to one was cast by District 18, United Mine Workers of America, in favor of an agreement reached between miners and the executive of Western Canada Coal Operators' Association last week toward ending the strike, it was announced late last night.

The men will return to work at the wage reduction of 15 per cent. from the last agreement, but it will be superseded as soon as 75 per cent. of the soft coal workers in the United States have signed the agreement, which provides for the return of miners at their old wage scale.

MEMOIRS PROCEEDS TO GO TO CHARITY.

LONDON, August 28 (Canadian Press). — Premier Lloyd-George has made it known that all the proceeds of his memoirs will be devoted to charity.

There has been much criticism in certain sections of the press over the propriety of the head of the Cabinet writing his memoirs in book form while he is still in an official position, and making money thereby.

It was in reply to this that Lloyd-George made the announcement that the proceeds would be devoted to charities connected with relief of suffering caused by the war.

ONE OF LARGEST FUNERALS IN THE HISTORY OF CAVAN

John L. Paterson Was Well-Known in Millbrook and the District.

MILLBROOK, August 28. — The sudden death of John L. Paterson, which occurred last Monday after a brief illness, came as a shock not only to his immediate family circle, but also to the large number of friends whom he had made throughout the years of his residence in Hope and Cavan townships, by his cheerful disposition and upright business methods. Deceased was the second son in a family of four children, three boys and one daughter, and was born in Hope township 74 years ago last March. In 1899 the family moved to Cavan, living for 23 years on the Whitfield farm, north-east of Millbrook, and since then at their present home south of the village. Shortly before their removal from the Whitfield homestead the father died and just four years later their mother also passed to her reward.

The late Mr. Paterson was known throuhgout the province as a noted horseman, having been interested in this branch of stock raising for the past 62 years, crossing more than once to both Scotland and Ireland for the purchase and importation of thoroughbreds from these world-famous markets. For the last 35 years his specialty was Clydesdales, and while attending the Cobourg horse show this year he won three prizes with the fine horses which he was showing. Contrary to his custom, but urged thereto by intimate friends who were also exhibiting at the show, Mr. Paterson, though in his 74th year, himself drove "Missie Wilton" (which won the championship) on Tuesday afternoon.

He returned from Cobourg on Saturday at noon apparently in his usual good health, but awoke about 2 a.m., suffering from a severe pain in his chest. The doctor was immediately summoned and a nurse placed in charge, though no grave fears were entertained for the first few hours; but heart weakness coupled with a hemorrhage and a filling up of the lungs, resulted fatally on Monday at 3 p.m. The eldest brother, who was a world traveller, and was last in Canada in 1871, died in Australia four years ago, and the immediate surviving relatives, to whom the sympathy of the entire community is extended, are one brother, Harry, and one sister, Margaret Jane, both at home.

The funeral took place on Wednesday, August 23rd, and was one of the largest ever seen in this neighborhood, almost the whole countryside turning out to pay a last tribute of respect to one who not only made many new friendships each passing year, but who also had the happy faculty of retaining the friendships of former years. By actual count 220 cars and between 40 and 50 buggies were in the funeral procession, many having no opportunity of lining up at all before those first started were already at the cemetery (St. Paul's) were interment took place. Rev. C. R. Spencer had charge of the services at the house and at the graveside, Rev. G. S. Gervan being also present and taking some part.

The pall bearers were Dr. Hassard (Markham), John Brothwell (Perrytown), John [illegible], H. W. Johnston, William McKnight and Joshua Whitfield.

Some of the relatives who were present from a distance included Mr. Robert Logan, and Mrs. R. Men, of Peterboro; Mr. and Mrs. Herbert Lang, Mr. A. Lang and Son, of Omemee; Mr. G. N. Paterson, Mr. and Mrs. Albert Dawson, of Port Hope; Mr. Walter Potts, Mrs. Elizabeth Parmer, Mr. and Mrs. William Parmer of Elizabeth, Mr. Proufe, of Cannington, the last named being an intimate personal friend.

WHO SIGNED THE REGISTER, CAIRO SCHOOL JUBILEE.

MILLBROOK, August 28. — Visitors who signed the register at the Cairo School Golden Jubilee were: J. H. Roszel, Fort Frances; E. H. Bateer, Claraday; J. S. Laing, Havelock; Edith and Marian Deyell, Omemee; E. A. Reynolds, Bethany; D. D. Barton, Enniskillen; Mr. and Mrs. J. A. Elliott, Dunsford; Mr. and Mrs. W. J. Patrick, Lindsay; Mr. and Mrs. T. A. and Miss Myrtle Mills, Bobcaygeon; Mrs. W. H. and Miss Ruth Smith, Ida; R. J. Bennett, Halls Bridge; Mrs. A Wilcox, Cobalt; Rev. G. M. McCall, Brockville; Mr. and Mrs. John Preston and Messrs. W. and F. Preston, Midland; Mrs. J. Beaumont, Detroit; Elsie M. Henkle, Rochester; Marie Pellissier, Rochester; Mrs. Miller Murdock, of Portland, Ore.; Rev. G. I. and Mrs. Craw, Springville; David Bateer, Claraday, N.Y.; Mrs. A. M. Smith, Rochester; R. F. Hallman, Pontypool; Mrs. J. H. Sanderson, Ida; Mrs. W. T. Sanderson, Hamilton; Mrs. J. W. Hutchison, Mr. and Mrs. Jas. Dawson, Miss A. M. Vance, Millbrook; Mrs. Percy Barnard, Muriel Atchison, Mrs. R. J. Willan, Mr. and Mrs. J. C. and Miss Iva Campbell, Mr. P. C. Barnard, Mr. W., and Miss E. McElroy; Baillieboro; Mr. H. Baptie, Mrs. H. Clarke, Mrs. A. M. Laing, R. A. Robertson, A. Bowles, Miss Ethel Clarke, Mrs. R. Robertson, Miss Mildred Brown, Mrs. H. Lockie, Miss Myrtle Clarke, Springville. From Peterborough: Miss C. E. Crookshanks, Mrs. A. Ir- ... Mr. W. Douglas, Mrs. C. Hewitt, Miss Zina Irvine, Mr. and Mrs. J. W. White, Mrs. Campbell and Miss Jean Stewart, Miss Elsie Bennett, Mrs. Mat. Clarke, Miss Anna Franks, Miss Dorothy White, Mrs. W. E. and Miss Dorothy Elliott, Mrs. F. J. Redpath, Miss Minnie E. Clarke, Miss Annie Elliott, Miss Jessie E. Laing, Miss Amy E. Bowles, Miss Elizabeth Laing, J. A. Smith, Norman A. Bowles, J. W. Elliott, Mr. and Mrs. A. A. Goodfellow, James Laing, Mrs. Albert, Miss Ruth and Master James Hunter, Mrs. Lewis Whitfield, Mrs. Harry Brown, Mrs. James Laing, Scott Irvine, Mrs. Annie Moncrief, Tillie, Lloyd and Archie Reynolds, Mrs. Arthur Doughty, Mrs. M. Scobell, Mr. and Mrs. R. Morrison, Mr. and Mrs. G. Cunningham, Clifford, Merton and Dorothy Cunningham, Mrs. J. Perrin, Mrs. Alfred Anderson, Gerald Anderson, Mrs. W. L. White, Mrs. H. Baptie, Kate J. Fowler, Mrs. David Mahood, Mildred Mahood, Verta and Ida Ward, Andrew S. Goodfellow, Margaret and William Lang, Lloyd Reynolds, Mr. and Mrs. H. M. and Miss Grace McCannon, Robert Fair, Allen Fair, Kenneth, Jean and Marion McCannon, Elmer R. Frost, G. S. Armstrong, D. Mahood, Meryle Seabrooke, Blanche Campbell.

From Cavan: Mr. and Mrs. J. H. Might and children, Mr. and Mrs. James, Miss Edith and Mr. Stewart McGill, Mr. and Mrs. Thos. Atchison, Mr. and Mrs. Fred Clarke, Mary Atchison, Norman A. Bowles, Mrs. H. and Misses Alberta and Margaret Russell, Robert Bothwell, G. F. Clarke

From Frazerville and North Monaghan: Agnes J. Clarke, Edgar H. Finlay, Mr. and Mrs. J. F. Clarke, Mrs. J. A. Carl, Mrs. Martin Henry, Mrs. Leonard Moncrief, Miss Helen Waterman, W. A. Pue, Mrs. G. Gibson, Mrs. J. Moncrief, Viola and Olive Carl, Freda Holden, Jean Kidd, Jessie Roddy, Jean Fairbairn, Ella M. Pue, Mary L. Wood, Laura Gartshore, Mrs. Arthur Hewitt, Pearl Carl, Ruby Cunningham, Elizabeth Bothwell, Orillia Edmison, Mildred H. Moncrief, Bessie I. Wood, J. A. Carl, W. R. Douglas, Mrs. R. Fuller, Mr and Mrs W. G. Waterman, J. L. Moncrief. Hector Clarke, Mrs. M. M. Bowles, Gertrude Moncrief, Rev. and Mrs. R. M. Paterson, Mrs. W. D. Moncrief, Mr. and Mrs. J. Solomon, Elsie Henkle, Ethel M. Reynolds, Mrs. Lula M. Moncrief, Robert Waterman, Mrs. S. Seabrooke, Valeria I. Roseboro, J. O. Pue, Mrs. Thos. Brown, Mrs. J. Brown, Mr. and Mrs. T. J. Johnston, Editha Adamson, Mr. and Mrs. D. W. Johnston, Mr. and Mrs. Wm. Clarke, Mrs. Mandley, Della Bidgood, Annie Brown, Pearl Bowles, Margaret Moncrief, Thelma M. Wood, Harry F. Bothwell, Mrs. H. F. Bothwell, Ethel Waterman, Roxie Moncrief, Kathleen Waterman, R. Bruce Elliott, Mr. and Mrs. R. Lewers, Mrs. Fred Lewers, Mr. and Mrs. Walter Moncrief, Mrs. J. L. Larmer, Mrs. W. A. Kidd, Mrs., Mr. and Mrs. E. L. Armstrong, Mary and Dorothy Armstrong, Mae Graham, Ethel Cunningham, Henry Carl, Frank Kidd, Clayton Kidd, Harold Henry, Clifton Carl, Ernest L. Moore, Tolbert Trotter, Donald Bothwell, Hattie E. Kidd, Ray C. Finlay, Mrs. Kate Waterman, A. W. Kidd, Helen Larmer, Ruth I. Trotter, Keith Kidd, Barrie Seabrooke, Grant and Marian Clarke.

A GREAT LAKES CRUISE.

Travellers to Sault Ste. Marie, Port Arthur, Fort William, Duluth, Winnipeg and points west, will find the Great Lakes tour a delightful break in a comparatively long journey. The freedom, the clean cool comfort, the fun on shipboard, the concerts, promenades and dances, the excellent meals, appeal to all who travel on the palatial steamers "Noronic," "Hamonic" and "Huronic," that sail from Sarnia, Ont., Tuesdays, Thursdays and Saturdays. You will enjoy the sail up beautiful St. Mary's River, the thrill of passing through the "Soo" Locks, and the visit to Canada's Twin Cities, Port Arthur and Fort William. For illustrated descriptive matter and all information, apply to any Canadian National - Grand Trunk Ticket Agent, or to C. E. Horning, D.P.A., Toronto, Ont.

6d-16-19-22-25-28-30

Purest of all

Pure coconut oil and rich palm oil, from our own plantations, are skilfully blended in Sunlight Soap. It is the purest and highest quality laundry soap and has the largest sale in the world.

Sunlight Soap washes beautifully and as it has no impure ingredients it saves your clothes and makes them wear longer.

Buy Sunlight

Lever Brothers Limited, Toronto.

SUNLIGHT SOAP

371

MISS BARNARD OF BAILIEBORO GETS PURSE OF MONEY

Her Resignation As Organist of Methodist Church Is Deeply Regretted — Bailieboro News.

BAILIEBORO, Aug. 28. — On Thursday afternoon, Aug. 24, the U. M.S. held a quilting bee at the home of Mrs. Wilbur Barnard. A large number attended and three quilts were quilted for the mission fields. At the conclusion of the quilting, lunch was served. During the evening in addition to the W.M.S. a large number of the members of the Methodist church and friends, about one hundred in all, gathered together for the purpose of presenting Miss Hattie Barnard with a purse of money. Miss Barnard, who has filled the position of church organist for several years, recently resigned. An address was read by Harold Dawson and the gift was presented by Hadril Dawson.

Miss Barnard, who was taken by surprise, expressed her appreciation in a few sincere words. Her father, W. H. Barnard, Rev. R. M. Patterson and S. R. Nichols also spoke briefly.

The remainder of the evening was spent in games and music, followed by a lunch, provided by the ladies

The Address.

Dear Hattie,—It is with real regret that we learn you are going away, and that we are obliged to dispense with your valuable services. Of these services we can not speak too highly. It has been a splendid thing for Bailieboro Methodist church to have had one as organist who was specially gifted for the work and who cheerfully worked with others and was faithfulness itself in the performance of her work.

Although you may not be with us much in the near future, we shall not forget what you have done. We are sure the choir will endeavor to maintain the higher standard you have given them, and it has been a great pleasure to us to notice the very great improvement in the congregational singing.

We trust that you will take pleasure in the gift we are giving you as the slight token of the appreciation we have just expressed.

May your life be a continuation of such work for the glory of God and the futherance of His work.

Sig/ned on behalf of the church—Harold Dawson, Clifton Lang ,S. R. Nichols.

Personal Mention.

The Misses Hattie and Eva McCutcheon of Toronto, are guests of Miss Maude Lord.

The Misses Mina Waldey and Marian Byers of Peterborough, are spending their holidays at the home of Mr. and Mrs. Jos. Lancaster.

Miss Irene Ainsworth of Campbellford, is spending a few days with her sister, Mrs. Jeffery Jewison.

Miss Ida Dawson is spending her holidays at Portland, Maine.

Mrs. Charles Dawson spent a few days in Peterborough last week.

Mr. and Mrs. James Byers and son Carlton are guests of Mrs. John White.

Miss Ruth Lucas, who has been spending the summer at the home of her grandfather, Mr. J. H. Lucas, Bailieobro, left on Tuesday last for her home in the west.

The directors of the Centreville and Millbrook Co-operative Shipping Board met in the U.F.O. rooms in Millbrook for the general transaction of business. They appointed W. A. Wood, of Fraserville, shipper.

ACTIVITIES AT SUMMER RESORTS

"Bloomer Girls" Visit Stoney Lake Again This Year—Celebrated Birthday.

STONEY LAKE, Aug. 28.—The "Bloomer Girls" of Toronto, who spend their vacation annually with Mr. and Mrs. Wm. Clink at their pretty cottage, "Rameses," were present again this season in full force and had an especially happy time. This year they were accompanied by a few young men, which made things even more lively than usual. Practical jokes were played and a friendly rivalry existed between the boys and the girls as to which would keep ahead in the game.

George Clink, of Buffalo, the 16-year-old nephew of Mr. Clink, swam from McCracken's Landing around Juniper Island to "Rameses" on the Mount Julian shore. This is probably the most remarkable swim of the present season. He was two hours and forty-five minutes in the water, and finished fairly strong.

Among the summer visitors at "Rameses" were: Mr. and Mrs. Albert Smart, Kathleen Smart, Mr. and Mrs. Engersoll, Mr. and Mrs. J. A. Clink, Mr. and Mrs. A. B. McKechnie and son Lloyd, M... Jennie Chick, Eily McL... Misses Mary Clink, Mr. and M... Loughlin, Shilling, James Cavers, Mrs. E. J. Cavers, Misses Eily ..., Andrew Cavers, Reta Foster, H... and Bessie ..., Mr. and Mrs. Gilch... Hilda Nicholl, Walker, Harold O. C..., Bernard Florence Canniff ... Canniff, Misses Stone, Gladys B... and Marjorie ...ennett, Margaret Scott and Ruby Pantry, W. H. Hermiston and Miss Florence Morrall, all of Toronto; Mrs. J. Payne and Miss Muriel Payne, of Montreal; Mr. and Mrs. E. J. Clink and son George, and George McGarrett, of Buffalo.

Had a Birthday.

Master Freddie Young, of Young's Point, son of Mr. and Mrs. Fred. Young, celebrated his sixth birthday on Tuesday last, and entertained a number of his friends to a trip to Stoney Lake. Mrs. F. G. Young and sons, of Peterborough, and Mrs. Brookes joined Mrs. F. Young and her children, Eileen and Freddie, at South Beach, and the party spent a very happy day, no doubt a red-letter day to Freddie.

Stoney Lake's grand old man, T. W. Robinson, who resides now in Peterborough, made a trip to the lakes on Tuesday. Mr. Robinson was a pioneer among the summer colony and established the first store on Stoney Lake at Juniper Island. For many years it was known as "The Store," being the only one on the lake. Mr. Robinson, though rather frail in appearance, enjoyed the day on the lake, and one hopes to see him able to return many times.

Rev. (Dr.) Ag..., of Toronto, was the preacher at the service at Juniper last week, and Miss Ina Allan, of Toronto, soprano soloist. Mrs. Julia Choate Graham was the violinist.

Corns Go

Just say Blue-jay to your druggist

The simplest way to end a corn is Blue-jay. A touch stops the pain instantly. Then the corn loosens and comes out. Made in a colorless clear liquid (one drop does it!) and in extra thin plasters. The action is the same.

Pain Stops Instantly

MOTORLESS FLIGHT.

FULDA, Germ... ...thony H. G. ... (Canadian Press.)— ... afternoon Fokker, the Dutch airplane ... yesterday established a new world record in motorless aviation by remaining in the air thirteen minutes with a passenger in a biplane constructed by himself. Fokker made evolutions in the air during his test as daring as those made in a power-driven machine.

Ask for the test

We send to every home that asks a 10-Day Tube of Pepsodent.

Send the coupon for your family's sake, then watch the delightful effects.

Beauty Without Grit

Without any harm to the teeth

Don't try to whiten teeth with grit that scratches the enamel. That's harmful. Use a soft polishing agent—the Pepsodent agent. Then combat the dingy film twice daily in this new, effective way.

That's what millions of people the world over are doing, largely by dental advice. Look about you and see the beautiful teeth that result.

Clouded by film

Teeth are clouded by a film. It clings to teeth, gets between the teeth and stays. Stains enter it, then the film, if left, forms the basis of dingy coats. That's why teeth lose luster. Film is also the basis of tartar.

Most tooth troubles are now traced to that film. It holds food substance which ferments and forms acid. It holds the acid in contact with the teeth to cause decay.

Germs breed by millions in it. ... with tartar, are the chief cause of pyorrhea.

Stays on teeth

Under old methods, much of that film remained on teeth. It made teeth cl... serious damage. it threatened ... That's why so ma... discolor and decay. ... have been constantly ...

Now dental science, ... research, has found two film combatants. Able authorities proved their efficiency. Now ... ing dentists almost the world over are urging their daily use.

A new-type tooth paste has been created, based on five modern requirements. The name is Pepsodent. These two great film combatants are embodied in it for daily application.

Old ways wrong

Pepsodent also aids Nature in two essential ways. It multiplies the starch digestant in the saliva.

That is there to digest starch deposits on teeth before they ferment and form acids.

It multiplies the alkalinity of the saliva. That is Nature's neutralizer for the acids that cause decay.

Every use of Pepsodent gives manifold power ... tooth-prote...

Made in Canada

Pepsodent REG. IN CANADA

The New-Day Dentifrice

A scientific way to bring five effects which authorities desire. Now advised by leading dentists everywhere.

10 ... THE PE... Dept. ... Mail 10 ...

...most important things in the world. They need care, love and sympathy just as much as food and shelter.

"Recently my son and my husband have tried to influence me not to take in any more children, and I've promised not to.

"I suggested to some of the older boys that they find other homes, and what do you suppose they did? Just took rooms next door, but live here ...st the same!

"My house hasn't always been the ...diest one on the block, and I ...aven't had much time for parties or ...ncy clothes, but I wouldn't trade ...y family for any life of ease."

* * *

Needless to say, Mrs. Adler's ...me is not in the most fashionable ...ction of New York or is it done ... the latest style. To tell the truth, ...'s a bit shabby with furniture that ...s seen wear and carpets that bear ...idences of heavy traffic.

But fourteen children who have ...en sheltered and mothered there ...e ready to testify to the world ...t it's a real home and that Mrs. ...lder has made a success of her ...ofession of motherhood.

5 REASONS WHY

The grade of Imperial Polarine Motor Oils recommended for your car—

(1) Saves friction and wear

(2) Increases power

(3) Lowers Gasoline costs

(4) Reduces depreciation

(5) Gives most lubrication per dollar

Consult the Imperial Chart—the guide to proper lubrication.

IMPERIAL OIL LIMITED

Manufacturers and Marketers of Imperial Polarine Motor Oils and Marketers in Canada of Gargoyle Mobiloil.

IMPERIAL Polarine MADE IN CANADA MOTOR OILS.

WHAT THE "SILENT SERVICE" IS DOING TO MAKE PETERBOROUGH A BETTER CITY TO RESIDE IN

Time Has Come When the Civic Administration Should Consider Plans For Perpetuating Such Organizations As the Peterborough Health Association, the Red Cross and Well Babies' Clinic.

SOME OF THE WORK REVIEWED.

Although activities in most lines seem to slacken up with the advent of hot weather there is one element in community life that continues to function, regardless of a mounting thermometer. What might be termed the Silent Service of Good, the spirit of well-doing, has no thought for variations in temperature. The people who are active in good works carry on just as well in August as in December.

Up at Jackson Park, the kiddies are enjoying life. There is going on the transformation of pale, undernourished, often anaemic, small, specimens of humanity into sun-browned, plump little things who play all day under the tall, cool pines or splash in the merry, shallow little brook. "The child is the nation's greatest asset," and in Peterboro the children are getting an increasing share of attention as time goes by. Over two hundred of them cared for in the summer camp of the Health Association, with numerous kindly citizens, the Rotary and Kiwanis Clubs helping the good work along; the camp for under-privileged boys maintained by the Rotary Club at Clear Lake; outings arranged by Boards of Directors and friends for the little things who live at the Shelter and the Orphanage; the Well Babies' Clinic, with its indispensable service to busy and anxious mothers, with its careful attention and free instruction and advice; its care of those tiny little sprigs of humanity that bawl so lustily in the weighing basket, and lie on the examination table, midget fingers curled about the doctor's hand,—through all of these runs the thread of service to the children, the growing generation.

In their school terms the different Home and School Associations look after the pupils' welfare, supplying them with physical and mental encouragement, in the way of milk for the undernourished, and prizes for the ambitious ones.

The Visiting Nurse.

For the adult portion of the community there is quiet, unfailing service again by the Peterboro Health nurse slipping quietly in and out of the sick [illegible], giving personal attention where needed, bringing comfort in the shape often of fans for [illegible] rooms, cots and tents for the weary indoor sufferer, milk and eggs for all. The Catholic Women's League and the Red Cross Society contribute their share of service, the latter with its Public Health nurse, whose advice and experience are open to anyone who calls upon them.

In and out of city homes, too, goes the Well Babies Clinic Nurse watching over the babies, keeping an eye on the birth rate and its percentage of deaths, giving young mothers practical advice, and instruction in the upbringing of small infants.

"Take up the Torch."

There is one aspect about all these endeavors for good that cannot fail to strike an observer, and that is, who will carry on the work so nobly begun?

The workers in the various organizations are, in the majority of cases, the senior members who conceived and are carrying out the philanthropic ideas which are bearing such excellent fruit. The Well Babies' Clinic, several young girls have become interested in the work, but it is the older members of the other societies who are bearing the burden of endeavor in the Health Association, the Home and School Work, and the Red Cross Society. Will there be enough Elishas provided in the future in the various societies to bear worthily the mantles of their several Elijahs, who now labor so valiantly?

Peterboro is just beginning to discover the importance of public health. It has a very high percentage of infant mortality, and its card of health generally might be a great deal whiter. With the splendid beginnings that have been made in looking after infant, child and adult welfare in the city, with the splendid service afforded the community by the different societies enumerated, it should be a matter of public concern to see that our city continues to progress along the path of public health.

Public Recognition.

The most effectual plan for perpetuating these organizations would be to give them official sanction and standing as auxiliaries to the Board of Health. Since their inception they have virtually been the active agents of the Board, although they have been entirely independent, and if it is deemed desirable both for increased efficiency and for permanency to accord them public recognition, they might be coordinated into a separate department working in conjunction with the Board of Health. Their aims to be, voluntary, necessarily continue the Health Department, as is that of the proposal toward union would probably involve the question of finances. These several associations have raised their funds by subscription, but in as much as their labors have been for the public good and all in directions beyond the scope of the Board of Health, it is reasonable to suggest that the funding of a united organization, embracing the Health Association, the Red Cross, and the Babies' Clinic, for example, should be provided for out of the public treasury.

At any rate, it should not be difficult to lay out plans for such a union, if it meets with the approval of the members of the various associations. One outstanding advantage would be closer cooperation with the Board of Health. Under own initiative the ladies demonstrated their peculiar the charitable assistance rendered to the community change should be considered would in anyway interfere with executive supervision which have carried on so successfully is a subject for careful thought its essential requirements is directing impulse from themselves toward and the whole organization under a civic body with a of permanency under one head.

Peterborough Industrial Exhibition

WEDNESDAY - THURSDAY FRIDAY AND SATURDAY

Sept. 13th to 16th

GATES OPEN AT 12 NOON — WEDNESDAY —

Biggest Exhibition Between Toronto and Ottawa.

—$10,000.00 IN PRIZES—

OVER $4,000.00 FREE ATTRACTIONS

SPEEDING IN THE RING.

Great Keystone Exposition Shows, ¼ Mile of Clean Midway Attractions.

Full Programme Every Afternoon and Evening, Entire Four Days.

New Buildings— New Attractions—

Greatest Entry of Horses, Cattle and Poultry in the History of the Fair.

Hear HON. W. R. MOTHERWELL, Minister of Agriculture, Ottawa, THURSDAY, September, at 2 p.m.

Special Reduced Rates All Railroads

Parking Accommodation Grounds

NEW WORLD'S RECORD

TURIN, Aug. 28.—(Canadian Press)—Lieutenant Brakpapa [illegible] airplane flew at a [illegible] kilometers (about [illegible] per hour. This is said to be the world's record.

The previous speed record for an airplane was made by Sadi Lecointe French aviator, September 26, 1920, of 205.223 miles per hour. Lecointe used a 300 horse power machine. The flight was made in Paris.

Choice of Colonial and Gothic signs in fumed and golden oak made by Sadi Lecointe tops that will extend to [illegible]

Dining Chairs

The Queen Anne and [illegible] are exemplified in their [illegible] of Chairs. You can have [illegible] and all have full slip seats. Chairs to a set, including

Dining-room [illegible] Early Italian [illegible] Priced at - [illegible]

Solid oak in dark finish, [illegible] doors of the China Cabinet [illegible] wood pieces. The [illegible] shape with cut-off corners, [illegible] panelled doors with [illegible] stretcher feet and Buffet [illegible] it is a most artistic piece [illegible] per tice to the most handsome [illegible]

MUSSELMAN RESIGNS.

MOOSEJAW, Sask. Aug. 28.—(Canadian Press)—Word of the resignation of J. B. Musselman as secretary of the Saskatchewan Grain Growers' Association reached this city yesterday. Mr. Musselman, it is said, will be successor of James Robinson as managing director of the Saskatchewan Cooperative Elevators. Mr. Robinson has been appointed to the board of grain commissioners. Mr. Musselman's resignation will take place September 1, it is understood.

HEMORRHOIDS

Do not suffer another day with Itching, Bleeding, or Protruding Piles or Hemorrhoids. No surgical operation required. Dr. Chase's Ointment will relieve you at once and afford lasting benefit. 60c a box; all dealers, or Edmanson, Bates & Co., Limited, Toronto. Sample box free.

MAKES HOMES-AND MILLION!

BY MARION HALE.

Mrs. A. B. Maescher of Los Angeles decided to build a home.

It didn't seem an unusual undertaking, and it did seem the one way for her to satisfy her suppressed desires for enough closets and an inconspicious lodging place for hats and shoes as well as the secret urge for beauty and convenience.

So she drew up her plans, and the work began. Before the house was nearly completed, so many people had admired it, and she has been offered such flattering figures for it—human nature couldn't hold out against them, so she sold it.

That was 15 years ago.

It would be easy, she figured, to build another—particularly with all that extra money.

Misguided woman. The fate of the second house was the same as the first, only quicker. So also with a third, fourth and fifth. For a year, she tried desperately to own a home. But she couldn't.

"So I decided I might just as well go into the business and build them for other people," she explains.

From that day to this, the business has grown. She's the leading lady in the business today with from $1,000,000 to $2,000,000 worth of work going on all the time.

* * *

She's building a home now for Mary Pickford, has finished one for Charlie Chaplin and Tom Mix and—well, consult the movie directory for other names.

During this time, she has never employed a solicitor. She's simply followed her creed that the home is the most important place in the world and that it should be the most beautiful and the most convenient that it should fit the life and the character of the people who live in it.

"I follow every detail of a house, from the front dor to the back," she explains. "I plan the landscape and the interior decotations. Then everything is harmonious. I plan every home as carefully as if it were my own.

* * *

"I always promise less than I give and try to have some pleasant surprise for my people.

MRS. A. B. MAESCHER

"I employ the finest workmen, the most gifted architects and the best artists I can find. Price is no object if I can get the people I want. Nothing is so expensive as failures.

"I know personally every individual in my employ. If anyone is in trouble, financial or personal I know it, for they come to me with their woes.

"Not only do I believe people should live in beautiful homes, but I believe they should work in harmonious surroundings For that reason my offices and workrooms are as beautiful as I can make them

"I'm going to build a model movie studio next and I'm going to experiment in pictures My girls will all be chaperoned and the atmosphere will be one of culture and refinment I want to see if this can't be reflected in the pictures and react in favor of Hollywood"

Mrs Maescher puts an element of home wherever she goes In her room at the Hotel Astor, where I saw her, she had added a few flowers and scattered some periodicals, rearranged the furniture and cheeriness and comfort radiated

SEVENTY-FIVE MEN ENTOMBED

Fire Broke Out in Mine Last Night

SAN RANCISCO, Aug. 28.—(Canadian Press)—Seventy-five men comprising the entire night force of the Argonaut Mine, Jackson, Amador county, are entombed in the mine as a result of fire which broke out at midnight, according to report received at Berkeley.

CAMPBELLFORD AND DISTRICT

Oddfellows Decorate Graves—The Campbellford Market -- Hydro News.

IN POLICE COURT

CAMPBELLFORD, August 28.—The Campbellford Oddfellows, headed by the Northumberland Regiment Band, marched in a body on Sunday afternoon to Mount Pleasant Cemetery to decorate the graves of their departed members. The services were conducted by the Rev. H. B. Kenny.

Campbellford Market.

Saturday's market was a heavy one. Large shipments of peaches, pears, plums, melons, and Lawton berries were offered. Buying was brisk throughout the day, and prices were somewhat easier.

In the vegetable stalls there were some exceptionally fine cauliflowers, heaps of Golden Bantam corn, enough tomatoes to supply a canning factory; carrots, beets, celery, cabbage, cucumbers, and everything seasonable — sold at prices which created quick sales.

Busy Saturday Night.

Judging from the line-up of motor cars in town on Saturday night, an observer would be impressed by the fact that Campbellford is surrounded by a very prosperous farming community, and with the improved highways leading to this important centre, merchants are looking forward to even greater tourist trade.

Hydro Notes.

Both wheels are now running at the new power house at Ranney Falls.

There is some talk of power being supplied to the village of Warkworth in the very near future.

Police Notes.

Several motorists were fined last week for infractions of the traffic by-laws, the principal offences being crossing at wrong intersections, speeding, and driving without taillights. Chief Duncalfe has issued his final warning.

Lacrosse News.

Campbellford Midgets won by default in the semi-finals, Deseronto failing to turn out on Friday. This means that the Campbellford boys will play off with Toronto, date to be set by the O. L. A.

Claude Hankinson, secretary of the local team, announces that a game has been arranged for Saturday 2nd September, with the Maitlands, of Toronto. This should prove an intresting game, as the teams are very evenly matched, and the Campbellford boys have been practising hard of late, and are right on edge.

Cheese Markets.

Chees sold on the Campbellford and Stirling markets last week at 14 5-8 cents. It is interesting to note that during the same period last year, the prices ranged from 18 1-4 cents to 19 5-16 cents.

Obituary.

Ephriam Lindsay died on Sunday afternoon, about 4 o'clock, at his home in the Township of Seymour. He had been ailing for some time. Deceased was born in Tweed, and was a son of the late Richard Lindsay.

Lawn Tennis.

Last Friday afternoon the Norwood Tennis Club visited the local tennis club here, and played a friendly game. The afternoon's pleasure was slightly marred by the showers, but the games were most interesting, the score resulting in favour of the Norwood Club.

After the play all were entertained at the home of Mrs. Ferris, Saskatoon Avenue, where dainty refreshments were served.

Foresters' Parade.

On Sunday morning the members of the Ancient Order of Foresters in large numbers, with visiting brethren from Peterborough and other neighbouring towns, marched in a body to the Baptist Church, where they occupied the entire centre pews, and were addressed by the pastor, Rev. H. S. Bennett, B.A. Mr. Bennett gave a very inspiring and practical address from the words found in I. Peter, chapter 3, verses 8 to 12: "Finally, brethren, be of one mind, having compassion one of another; love as brethren, be pitiful, be courteous, not rendering evil or railing for railing, but contrawise, blessing." The speaker strongly emphasised the necessity for love, pity, courtesy, and non-retaliation in the daily walk of life.

The music by the choir contributed much to the success of the service.

IN HASTINGS AND DISTRICT

Mr. and Mrs. Geo. Ingram, Leaving Town, Get Presentation — Two Large Cars Landed in Ditch Sunday--No One Hurt.

PERSONAL MENTION

HASTINGS, Aug. 28.—A number, of friends of Mr. and Mrs. George Ingram called at their home on Friday evening and presented them with a beautiful gift on the eve of their departure for Penetanguishene.

Auto Mishaps.

Two large McLaughlin cars landed in the ditch near Hastings Sunday, but fortunately no one was hurt.

Hastings Toy Factory.

The Hastings toy factory has opened its doors and the manager, Berkeley West, leaves this week for Toronto with samples of the boats which they are manufacturing.

This factory has been started by a local boy, who is deserving of much credit.

Camping Grounds.

The many beautiful spots along the Trent are becoming famous for campers this year. The following party who were camping at Sunny-Brae, about a mile from here, were delighted with the site and also the excellent fishing: Mr. and Mrs. Chas. Tinkner, Mr. Frank Hoover and son, Cleveland, Ohio; Mr. and Mrs. Leopold, Mr. and Mrs. H. F. Albers and son, Lakewood, Ohio; Masters Kenneth and Gordon Reeson and Owen Hoover, Locust Hill.

Miss S. Coveney left for home on Saturday after an extended visit with Mr. and Mrs. Ed. Lynch.

Mrs. Geo. Horkins left Saturday to join her husband, who has secured a position in Detroit.

Mrs. John Murphy of Roseneath, spent Saturday in town.

Miss Emma Sharpe is visiting friends in Havelock.

Mrs. W. Blackburn is visiting friends in Roseneath.

Miss Carrie Shaughnessy left for Toronto Saturday after a two weeks' vacation with her parents, Mr. and Mrs. T. Shaughnessy.

Miss Helen Greenley of Toronto, who has eben spending her summer holidays here, left on Saturday for her home.

Mr. and Mrs. V. Fisher are spending a few days at the Toronto Exhibition.

The many friends of Michael Jones of Buffalo, formerly of Hastings, will regret to learn of his serious illness.

Mr. and Mrs. Ingram have made a number of friends in their short stay with us.

Mrs. Ingram was recording secretary of the L.O.B.A. 458 and with her sunny disposition has won many friends who will be sorry to see them go.

Mrs. F. Runnels, Misses M. Speirs, N. Paterson and J. Runnels and H. Runnels spent Saturday in Cobourg.

The many friends of Jas. Barry regret to learn of his serious illness.

Mr. and Mrs. S. Scriver and Mr. and Mrs. L. Scriver spent Sunday in Cobourg.

Mr. and Mrs. Chris. Faux and J. C. Lynch spent Sunday at Birdsall.

Miss K. Masterson of Peterborough, is the guest of Mr. and Mrs. T. A. Walsh.

P. Barry of New Ontario, has been called home on account of the serious illness of his father, Jas. Barry.

Mr. and Mrs. W. E. Gould of Colborne, spent Sunday in town.

Miss M. O'Rielly of Rochester, is the guest of her parents, Mr. and Mrs. Frank O'Rielly.

James Masterson of Montreal, is spending a few days in town.

Mr. and Mrs. S. Rusau spent the week end in Norwood.

Mr. and Mrs. Chas. Lynch and Miss Mary Godfrey spent the week end in Toronto.

Geo. Stevenson spent Saturday in Peterborough.

Mrs. S. Hatherly is in Peterborough visiting her daughter, Mrs. Fred Burridge.

The many friends of T. D. White will learn with regret of his dangerous illness.

Jos. McCoy of Peterborough, is in town on account of the serious illness of his father-in-law, J. Barry.

Sister M. Carmeta and Sister Paulette leave to-day after a two weeks' holiday with the former's father, John Coughlan.

Frank Lonergan of Warkworth, spent Sunday in town.

Mrs. Alex Greenly of Toronto, has been called home on account of the serious illness of her father, D. White.

D. McGrath of Peterborough, spent Sunday with friends in town.

Mr. and Mrs. N. Said spent Sunday with friends in Havelock.

Miss Margaret Bowie of Keene, is the guest of Mr. and Mrs. T. J. O'Neill.

Thos. O'Connel, of Montreal, is the guest of Mr. and Mrs. H. Lamey.

R. N. Simpson, our progresisve liveryman, has commenced operations for a cement addition to his barn.

Mrs. R. O'Rouke of Guelph, is the guest of Mr. and Mrs. T. A. Walsh.

Mr. R. Dainard of Campbellford, spent Sunday in town.

TRENTON'S NEW INDUSTRY.

TRENTON, Aug. 28.— With fitting ceremonies the corner stone of the new million dollar mill of the Dominion Combing Mills, Ltd., was laid, E. Gus Porter, M.P. for West Hastings, using a silver trowel for the ceremony. A. E. Rea, president of the company, and a number of Toronto business men arrived in a special car.

Grain, Cattle & Produce Markets

Grains—Fall wheat, 90-95c bush; alsike, $5 00 to $7.00 a bush.; peas, $1.25 bush.; flour, $4.10-$4.25 half bbl.; pastry flour, $1 24-lb. bag.

Vegetables—New beets, 5c bunch; leaf lettuce, 5-10c bunch; cabbage, 10-15-20c; domestic tomatoes 3 lbs for 25-50-75c basket; onions, 5c; imported onions, 10c; parsley, 5c; carrots 5c bch.; cucumbers, 5c 50-60 bkt radishes, 5c bunch; egg plant, 15c-20c; domestic potatoes 20-25c peck; spinach, 20c lb.; string beans, 10c lb.; Bermuda onions, 10c lb.; new peas, 3 qts. for 25c; celery, 15c; new corn, 25c doz.; yellow bantam corn 20c doz.; cauliflower, 15-20-25c; vegetable marrow, 10-15-20c; small pickling peppers, 2 for 5c.

Hides and Wool—Cow hides heavy 10c; light 12c horse hides $2.50- $3; calf skins, veal, 15c deacons 75c to $1.00; kips, 8c; sheep skins 75c to $1.00; lamb skins, 40-50c; shearlings 20-25c; fine wool 18-19c; medium 15-16; coarse wool 12-13c.

Dairy Products — Creamery butter 35c; dairy butter 36c lb.; oleomargine, 24-29c; eggs 30 cents; shortening, 18-20c lb.; lard, 17-23c; cheese, 19-25c.

Fruits—Bananas, 30 50 doz.; 10c lb California navel oranges, 40-$1.20 grape fruit $1.50 doz; lemons 40 doz mixed nuts, 25-30c; cocoanuts, 15c; rhubarb, 5c; Smyrna figs, 40-50c lb.; green peppers, 10c; Florida watermelon, $1.25; canteloupe, 25-40; peaches 40-50c doz., 50c-$1 basket; plums, 90c-$1.25 basket; green apples, 25-60c peck; red plums, 15c qt.; blueberries, 25-30c; pears, 40-50c doz.; green plums, 2 qts. 25c; California plums, 15-40c doz.; thimbleberries, 25-28c; harvest apples 50-$1 green grapes, 40c lb.; red raspberries, 20c box; yellow plums, 50c basket; red Lombards, 50c basket; red currants, 25c box; red Astraklan apples, 70c basket.

Fish—Pink salmon, 20c lb; white fish, 15c.; haddies, lb., 18c.; boneless 25c; halibut, 30-35c lb.; red salmon, 25c lb.; salmon trout, 28c lb.

Hay—Old hay, baled $20.00; new loose hay $13 to $14; new hay baled $17; straw, $12.

Meats—Beef, 5-35c. lb.; hens, old, 25-30c; live hogs, $12.25, dressed hogs, $22; bacon, 45-55c; pork, 25-42c; sausage, 14-20c; veal, 5-30c; lamb, 18-38c.

CHEESE MARKETS.

ST. HYACINTHE, Que. August 28.—(Canadian Press)—One hundred and fifty packages butter sold at 34c and 200 boxes cheese sold at 14 1-4c.

CORNWALL, Aug. 28.—Canadian Press)—The offerings on the Cornwall cheese board on Saturday totalled 2,555 boxes, made up of 1,100 colored and 155 white. The colored sold at 14 9-16c and the white at 14 5-8c.

STERLING RATES.

MONTREAL, Aug. 28.—(Canadian Pres)—Sterling exchange rates were quoted here Saturday. Demand 4.4685; cables, 4.4710.

CASH GRAIN.

MONTREAL, Aug. 28.—(Canadian Press)—There is no new developments in the local cash grain market Saturday. Flour prices are unchanged. There is little or no business in millfeed or rolled oats. The market for baled hay is practicaly dead. A slight easing off in the price of butter was noted and the demand for cheese was extremely light. Demand for eggs is little changed.

Receipts of butter for the past week were 25,782 packages against 19,943 in the coresponding week last year. For cheese they were 50,591 boxes against 58,882 for the same week last year. For eggs they were 11,627 cases against 15,187 for the same period last year.

EGG MARKETS.

OTTAWA, Aug. 28.—(Canadian Press)—Ontario country markets are firmer with a tendency to further advance. Government inspected extras are quoted at 32 1-2c f.o.b. shipping point.

Toronto firm and unchanged. Specials jobbing 39c to 40c, extras 36c to 37c, firsts 30c to 31c, seconds 25c.

CHICAGO, Aug. 28.—(Canadian Press)—Trading in all grains was in consequential Saturday and prices ranged within narrow limits. A late feature of the short session was the sharp break in oats this cereal being affected more by an absence of buying power than any important selling. At the finish wheat was half cent lower to 1-8c higher with September 1.01 7-8 and December 1.03 1-8 to 1.03 1-4; corn advanced a shade to 1-8c and oats were down to 1-4 to 34c. Provisions were irregular.

LEGHORNS.

Right at this time natural color leghorn hats are very smart. Usually they are faced with black velvet or with colored silk and frequently that is the only attempt at trimming.

Save Your Tomatoes

And other canned vegetables and fruits from spoiling by using

PARKE'S PRESERVINE

Does not alter the natural flavor and is a sure preservative.

25c Package

BOND'S Drug Store

Cor. George and Hunter Streets

COLD CHOCOLATE BREAD PUDDING

By Bertha E. Shapleigh, Cooking authority for NEA Service and the Columbia University.

1 cup stale bread crumbs.
1 pint of hot milk.
2 squares of chocolate.
1-4 cup of sugar.
1-4 teaspoon of salt.
2 eggs.
1-2 teaspoon vanilla.

Pour the milk over the bread crumbs and let stand for half an hour. Add the yolks of the eggs beaten with the sugar, salt and chocolate melted over hot water.

Lightly add the stiffly beaten whites of the eggs and turn into a buttered baking dish. Set the dish in a pan of hot water and then bake in a moderate oven until it is firm.

Serve cold with stiffly beaten cream or plain sweet cream.

WEALTH

"If you want to estimate the value of Time," says Irving R. Allen, the Chicago efficiency expert in his volume entitled — "You,"— 'Look about you. The investment — the exchange of Time for money, built the great fortunes of the decade — exchange of Time for knowledge made our scientists—the investment of Time made our music masters; and look a little harder, for it is worth looking for—the proper disposition of Time has brought back to certain men happiness unstinted. And you —yes you—are just as rich in Times as the wealthiest man in the world."

PRACTICE MAKES PERFECT

He—I could dance like this for ever.

She—I am sure that you don't mean it: you are bound to improve.

A Guide To What's Good To Get

SOME one has said that if bread and butter were new inventions they would have to be advertised before people would accept them as standard articles of food.

Even in this progressive age, folks are somewhat wary of leaving the beaten path. They stick pretty close to the things they know, when those things come up to their expectations.

That is why alert merchants and manufacturers strive to tell about their products and their services in the advertising columns of the daily paper. They want you to know what they have to offer, in the belief that when you do know, you will be interested, and perhaps inspired, with some of their own enthusiasm.

Thrifty men and women find that it pays to read the advertisements. It enables them to rest assured that they are not overlooking anything. It lets them know where to locate some desired product or service; where to go for "this" or how to get "that" to best advantage. Without its direction they would overlook much and consequently lose much. They would live in ignorance of many things that might add materially to their wealth, health and happiness.

Make advertising your guide to what's good to get.

Read it—reflect on it—it pays!

STORE OPENS - - 9 A.M.
STORE CLOSES - - 5.30 P.M.

The CRESSMAN Company Limited

A 50c Mid-Day Lunch Served in Tea-Room, 11.30 a.m. to 2 p.m.

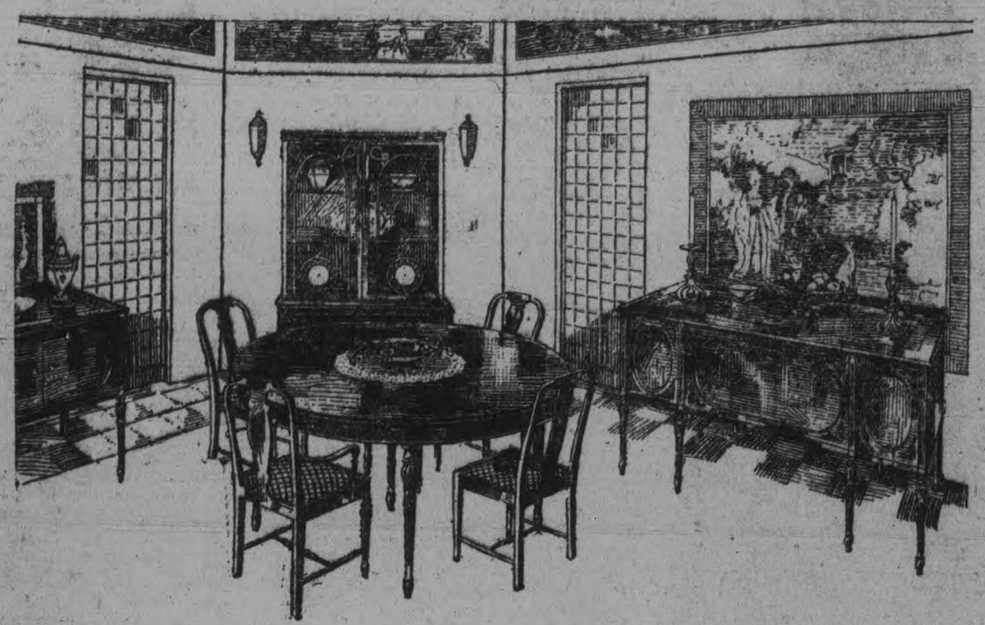

There Has Been a General Lowering of Furniture Prices at The Cressman Store

—Not because the goods have deteriorated in any way, but because Furniture manufacturers have reported that they have lowered their prices. We immediately marked down our stocks to correspond with the new price levels. We did not want to have an inconsistent range of prices, some out of all proportion to others. We wanted to maintain an even, fair schedule based on present day values. WE BELIEVE WE HAVE SUCCEEDED VERY WELL AND WANT YOU TO COME IN AND PASS JUDGEMENT.

Walnut Finish Dining-room Suite for $217

A handsome Queen Anne pattern of birch in walnut finish. Well constructed pieces with wooden knobs and graceful lines.

BUFFET—This piece has one long linen drawer, two short cutlery drawers, and a spacious cupboard. The top is finished with a British bevelled mirror.

TABLE—a round shape, with six legs. It is 45 inches wide, and will extend to six feet.

CHINA CABINET—Four shelves, and the top one is backed with a mirror.

CHAIRS—strongly constructed, square rungs, slip seats, upholstered of genuine leather in Brown colour.

A Similar Design of Solid Oak in Fumed Finish, at $215

Fumed Oak Buffet, $65

A solidly-built piece, following the artistic William and Mary design. Dull finished brass pulls on the drawers and cupboards. Made with two short and one long drawer and cupboard.. **$65.00**

Fumed Oak Buffet, $50

Constructed on plain lines, with mirror top. The cutlery drawer is lined. One long linen drawer and spacious cupboard space **$50.00**

Solid Oak Buffet, $38.50

You can have fumed or golden finish. One long and two short drawers and cupboard space. The top is finished with a British plate mirror **$38.50**

Variety of Dining Tables of Solid Oak from $28.50 to $47.50

Choice of Colonial and Queen Anne designs in fumed and golden finishes. Round tops that will extend to six feet.

Dining Chairs, $50 to $65 Set

The Queen Anne and William and Mary periods are exemplified in their finer moods in this collection of Chairs. You can have fumed or golden finishes, and all have full slip seats of genuine leather. Six Chairs to a set, including one Arm Chair.

Dining-room Suite, Reminiscent of Early Italian Days, Priced at - - - - - - $330

Solid oak in dark, rich, fumed finish. The glass doors of the China Cabinet are patterned with ornate wood pieces. The Table has five legs, is square shape with cut-off corners. The Buffet has heavy panelled doors with turned knobs. The Chairs have stretcher feet and Blue leather slip seats. All in all, it is a most artistic accomplishment, and will do justice to the most handsome surroundings.

Walnut Finish Bedroom Suite of Birch, Specially Priced at $120

A handsome suite in the much admired Queen Anne design. It is solid birch and finished in dull, black American walnut tone.

THE BED—This piece is made on very graceful lines, with the ends bowed.

THE VANITY DRESSER—Its triple mirrors are very inviting, and one would not have to be vain to get enjoyment from sitting in front of them. There is a cut-away portion in the centre (known as knee-hole room) and two drawers on either side.

THE CHEFROBE—This piece is made with two drawers in the bottom and three trays in the remaining space. The latter are concealed by two swing doors.

White Enamel Bedroom Suite $168

The entire Suite is Mission style, with beautiful squared, plain lines. There is nothing ornate about it. In its simplicity lies its appeal.

THE BED is made of a series of squared posts, evenly spaced.

THE DRESSER has three long spacious drawers and a British bevelled plate mirror.

THE DRESSING TABLE has a three-wing mirror of British plate and one long drawer.

THE CHIFFIONER has a mirror and four long drawers.

Golden Finish Dresser, $17.75

This is a very special price. It has three long drawers and you can have brass or wood pulls. Good size bevelled British plate - - - - **$17.50**

Mahogany Finish Dressers, $29.75

Made of birch with a mahogany finish; three spacious drawers with brass pulls. Large size British plate bevelled mirror - - - - **$29.75**

Walnut or Mahogany Finish Dressers, $40

Made of solid birch in a shapely design with two long and two small drawers and large bevelled mirror. Applied ornaments on mirror posts and sides - **$40**

Three-Piece Reed Suite

Divan, Rocker, Chair, Regular $90, for - - - $55

Made of full round reed. Well supported in the necessary places. Spring seats and back upholstered with a pretty Tapestry, showing blue and Brown tones.

Handsome Chesterfield Suite at - - - $379

A beautiful Suite of a fine French Verdure Tapestry, with Green and Rose tints pictured on a Black ground. Pillow arms and Marshall springs throughout. Double stuffed with hair and moss filling.

Reed Chesterfield Suite, 3 Pieces, Regular $190, Chesterfield For Rocker Chair $159

A real comfortable Suite of closely woven round reed. Upholstered backs and separate Marshall cushions. Seats of fine quality French Tapestry in pleasant verdure pattern.

Reed Rocker or Chair Regular $25, Each - - - $18

Woven of an excellent, full, round reed, in light fumed finish. Well padded backs and spring seats of fine, substantial Tapestry.

FUR SPORTS COAT IS COMING GARMENT

The fur sports coat is one of the sure-fire successes of the coming fashion program.

It is developed in all furs and goes to all lengths.

This one was enthusiastically received at the annual style show of the Chicago furriers.

Grey caracul is the material.

The matching hat is an interesting feature.

Who's Who at Stoney Lake

STONEY LAKE, Aug. 28.—Miss Gladys Howarth, of Peterborough, is at the "Y" Camp.

W. R. Sutton, of Peterborough, is at Grassy Island.

Misses Ada and Marion Shelton, Miss M. E. Metheral and J. H. Metheral, of Toronto, and G. E. Bourne, of Penetang, are at "Rock Away," near Burleigh.

F. G. Pope, of Toronto, is a guest at "Clandeboye."

Mrs. J. J. Turner, Mrs. Reg. Turner and a party of friends from Peterborough spent Tuesday at the lake.

Cliff. Harstone, who has been spending his vacation with his parents on the lake, returned home on Tuesday.

John and Murray Carlton, Detroit, are spending a few weeks at "Wabuno."

Mrs. John Blewett and Harry W. Blewett were in Lakefield from Burleigh Falls on Friday.

Mr. and Mrs. Posgate, Misses Phyllis and Janie Posgate, and Master James, of Tampico, Mexico, who spent the summer at "Point o' Rocks," left this week for England, where they will remain for some time. They report a delightful summer at the lake and hope to return again.

Miss Millie Lemay, of Stouffville, and Miss Myrtle Lemay, of Toronto, were at the lakes for a few days this week.

Mr. and Mrs. George Carter and daughter are summering at "Shadyside." Mr. Carter is a son of E. C. Carter, of Pittsburg.

Miss Mary Agnes Logan, of Peterborough, was a guest of Mr. and Mrs. Dumble at "Ballyraggit" last week.

Mr. and Mrs. G. S. Boyd and Shirley Boyd, of Toronto, are guests of Mrs. Brown at "Wabuno."

Mr. Laud, of Toronto, is visiting friends on the lake.

Frank Leeming, of Brantford, is with Dr. Leeming at "Minnewaukee."

Miss Mildred Roadman, of Pittsburg, is visiting Mr. and Mrs. Geo. Carter at "Shadyside."

Mr. and Mrs. W. Beckett and Miss Doris, of Norwood, are visiting friends on the lake.

Mrs. W. A. Nixon, Misses Maude and Zetta Nixon, of Lakefield, spent a few days with Mrs. Grylls at "Sea Breeze" this week.

Mr. and Mrs. Hugh Robb and Miss Reta Robb closed "Oh-So-Kosy" this week and returned to Norwood.

Mrs. Atkinson, of Dartford, spent a few days with Mr. and Mrs. H. Robb last week.

Mrs. Atkinson of Warkworth, Mrs. R. Sedgwick, Mrs. G. Humphries of Norwood, Miss R. Kingsley of Staunton, Neb., were guests of Mr. and Mrs. H. Robb at "Oh-So-Kosy" last week.

Mr. and Mrs. J. J. Doris and Miss Jean are spending their vacation at the Adams' cottage near Crowe's Landing.

E. H. Cowley, of Cleveland, was a guest of Mr. and Mrs. A. B. Mitchell at "Sunnyside" last week.

Miss Geraldine Weatherhead, of Peterborough, was a guest at "Lynfoure" last week.

Mr. and Mrs. R. L. Browne, Mr. and Mrs. Affleck and Misses Strethel Walton and Helen Hunt, of Belleville, were at "Dunworkin'" last week.

Miss Clippinger, of Cleveland, is the guest of Mr. and Mrs. Carter at "Shadyside."

E. H. Doidge, of Saginaw, Mich., was a visitor to the lakes last week.

Miss Marguerite Weatherhead, of Peterborough, is at the "Y" Camp.

K. O. Teusley, of Peterborough, is summering at Sandy Point.

Misses Jessie and Margaret Sherin and C. Sherin, of Pelican Rapids, Minnesota, were visitors to the lake.

Mr. and Mrs. F. G. Canfield, of Pittsburg, Pa., are holidaying at their cottage, "Solitaire."

AN INTERESTING TALK, LTC.

(Continued from page 1.)

Favorable Comparison.

We believe that the bacon we are shipping to-day will stand favorable comparison with the Danish and that now is the time to create a greater demand for Canadian bacon, and make the English people ask for it, even in preference to Danish. We do not want any of of our customers to sell this bacon as Danish and we do want the people of England to know that this bacon originates in Canada.

We are even now altering the stencilling of our boxes and will not only have the words **"Produce of Canada"** in four inch letters on these boxes, but are calling our bacon **"Matthews' Canadian Bacon"** instead of **"Matthews' Bacon"** as formerly. These words, besides being stencilled in four inch letters on the boxes, will be burnt on the sides with electric branding irons.

The past and present government, the breeders and the packers realize how important it is, that only the best bacon type of hogs be produced and the proposal to grade hogs on the Canadian public markets and at the abattoirs seems to have met with more cordial acceptance from all interests concerned than was ever expected. This grading of hogs has been approved by the Government and will probably become law some time netx month. The packers guarantee to pay a premium of 10 p.c. over the price paid for second grade hogs for select bacon type hogs and it is hoped that the effect of this will be, that all farmers will breed only the best bacon type hogs.

Seven Classes of Hogs.

Under this scheme hogs will be graded into seven classes, namely, select bacon hogs, thick smooth hogs, heavies, extra heavies, shop hogs, lights and feeders and roughs. Government officials will do the grading.

This proposal to grade hogs is creating considerable interest in the United States and is receiving favourable editorial comment from a number of the leading interested journals.

At the present time, there is a larger percentage of select bacon hogs in the Peterboro district than in any other district in Canada. The reason for this is the foresight of old Wm. Davies and George Matthews, who in 1878 brought from England number of Yorkshire boars and gave them to the farmers free of charge.

The Canadian Packing Company, Limited, have in Peterboro, the best equipped packing plant in Canada, and one that they are very proud of. We have never stopped exporting bacon whether the market was good or bad, in order to keep regular continuous supplies on the English market.

The factory is under Federal government inspection, two qualified veterinary surgeons and one layman being on the premises whereby the plant is in operation.

Precaution Against Disease.

From 15 to 20 per cent. of the hogs coming into us show signs of tuberculosis. All hogs passing through our hands are examined alive and then at the time of killing the throat and viscera glands are inspected by these inspectors and if disease is evident there, the body glands are also examined. We are not allowed to use infected parts and often we have to make grease out of the whole carcass. It is impossible for uninspected meat to leave our factory. Tuberculosis in hogs is caused chiefly by tuberculosis in cattle and passes to the hog through the milk.

It is often said that nothing except the squeal is wasted in the modern packing plant of to-day; this is very true. From the ordinary hog we obtain for the Canadian trade, two hams, two bellies, two loins and two shoulders, or for the export trade, two Wiltshire sides (a Wiltshire side being practically half of a dressed hog.) The lean trimmings go into sausage, the fat into lard, the fat that is unfit for lard into grease; the offal is all of value. At the present time we are shipping pickeled ears, snouts and tails. Pigs' hair is used in automonile cushions, and so on.

The packer pays cash for his live stock and never refuses to buy a farmer's hogs, but on account of the changing values of the different cuts from day to day, has a hard time figuring his cost. His stock turns over eight or nine times a year and so he is satisfied to work on a very small margin of profit.

Speed in Handling.

The speed in handling the live stock is remarkable. In Peterboro we kill at the rate of 300 hogs an hour. In the kill each man has a specified task to do and only a short time to do it in.

On account of the fact that the fresh and cured meats must be held a considerable length of time, the packer has to keep a lot of space under refrigeration. During summer and winter these rooms are kept at fixed temperatures varying from zero to 50 degrees, depending upon the purpose for which the room is kept.

Being so well equipped with refrigeration it was only natural that the packers should commence handling produce, buying during the productive season and selling during the non-productive season.

Butter and Eggs.

The storing of butter and eggs has done a lot to stabilize the market so that the price paid for butter and eggs is fairly stationary the year round. At any rate none of the produce goes to waste during the productive season.

Each week a number of people ask to see through our plant, and we are always pleased to show these people any of the operations they care to see. If at any time any of the Rotarians would care to go through our plant they will always be very welcome.

FROCK TRIMMINGS WORK MAGIC

Just one solitary bit of trimming is all that's needed to change a dress into a creation and here are some of the ornaments that turn the trick.

Cabochons of braid, beads or heavy embroidery are used to hold the graceful drapes of the newest frocks securely on one hip.

These are much more than merely fasteners—they are large and colorful and often have pendant fringes of braid or beads. Frequently they are the only touches of color on an otherwise somber dress.

The low waistline call for girdles too and these are often most elaborate. Braid sewn into placques or heavy embroidery of beads and braid are most favored for more elaborate costumes. Simpler dresses retain the low waistline with a sash of the material.

COBOURG LOST TO BELLEVILLE TEAM

COBOURG, Aug. 28.—Cobourg lost to Belleville Saturday afternoon in a Central League fixture, by a score of 9 to 4. Derry pitched good ball for Cobourg. A large crowd saw the game including many Belleville rooters.

BOWMANVILLE WON.

PORT HOPE, Aug. 28.—By a garrison finish Bowmanville nosed out Port Hope in a league match here Saturday afternoon. The final score was 8 to 6. When Bowmanville went to bat in the last frame the score was 5 to 2 in favor of Port Hope but the visitors got four runs. Port Hope made it even again but the tenth gave Bowmanville the game by a two run margin.

Batteries — Bowmanville: Mingeaud and Piper; Port Hope: Deer, Boyd and Chalk.

Umpires—Gloucester, Toronto and Butler, Lindsay.

Adopted Mother of 14 Tells How To Rear Children Successfully

BY MARIAN HALE.

The stage mother, so convincing in her role that the public will allow her to play no other, has a counterpart in Mrs. Regina Alder, adopted mother of 14 children.

Life has made a professional mother of her.

Though she has but one son of her own, she has reared more than a dozen others, all orphans. She took them into her home for temporary shelter, and then they just stayed because they couldn't bear to leave her.

Seventeen years ago when her son was nine a neighbor interested her in two orphan boys, and she offered to care for them until a home could be found for them. One boy was five, the other six.

When a home presented itself, the children protested. Twice they were taken from her, and twice they ran away and returned.

* * *

"What could I do?" asks the kindly Mrs. Alder. "I had to let them stay. One stayed until he was 21. He was a real son to me all the time my own was away during the war.

"It was the same way with the rest. They came temporarily, then just stayed.

10 GOLDEN RULES FOR MOTHERS.
By Mrs. Regina Alder.

1. Be good and kind but firm.
2. Teach children love, loyalty and unselfishness.
3. Have children do things for others until it becomes a habit.
4. Let them settle their own scraps.
5. Give them plenty of sleep.
6. Be sympathetic with their troubles.
7. Let them know every day you love them.
8. Give them space to play and teach them to be happy.
9. Let them bring their playmates to their home.
10. Happy children are more important than a tidy home.

"To be sure, a large family doesn't mean a life of ease. I have never kept any help. But I taught the boys to take care of themselves and to play and work together. None has ever been very sick.

"Children seem to me to be the most important things in the world. They need care, love and sympathy just as much as food and shelter.

"Recently my son and my husband have tried to influence me not to take in any more children, and I've promised not to.

"I suggested to some of the older boys that they find other homes, and what do you suppose they did? Just took rooms next door, but live here just the same!

"My house hasn't always been the tidiest one on the block, and I haven't had much time for parties or fancy clothes, but I wouldn't trade my family for any life of ease."

* * *

Needless to say, Mrs. Adler's home is not in the most fashionable section of New York or is it done in the latest style. To tell the truth, it's a bit shabby with furniture that has seen wear and carpets that bear evidences of heavy traffic.

But fourteen children who have been sheltered and mothered there are ready to testify to the world that it's a real home and that Mrs. Alder has made a success of her profession of motherhood.

Petes Defeat Lindsay - Chicago Heads St. Louis - Sport News

Chicago Ousts St. Louis From Second Place in the Nationals

Rogers Hornsby Gets His Thirty-Second Homer and Is Even With Kenneth Williams.

NATIONAL.

New York 12, St. Louis 8.

ST. LOUIS, Aug. 28.—New York won the third straight game from the local Nationals here yesteray, 12 to 8 and the Cardinals dropped to third place in the league, due to Chicago's victory over Philadelphia. Hornsby got his thirty-second home run of the season, tieing Kenneth Williams of the Browns, for the season's record. Score:

New York . . . .210 110 502—12 18 2
St. Louis. . . . .301 000 013— 8 14 2
McQuillan and Snyder; Sherdel, North, Pfeffer and Ainsmith.

Cincinnati 9, Boston 0.

CINCINNATI, O., Aug. 28. —(Canadian Press.)—The Reds made it four straight from Boston in two days by winning both games of the double header yesterday, 9 to 0, and 7 to 6. Score:

Boston . . . . . .000 000 000—0 10 4
Cincinnati . . . . .000 032 03x—9 13 0
Marquard, Braxton and Gowdy; Couch and Hargrave.

Cincinnati 7, Boston 6.

Boston. . . . . .010 000 500—6 9 1
Cincinnati . . . .400 00j 011—7 13 1
Watson, McNamara, Braxton, Oeschger and O'Neil; Kack, Gillespie, Luque and Wingo.

Chicago 3, Philadelphia 1.

CHICAGO, Aug. 28, —(Canadian Press.)—Chicago defeated Philadelphia yesterday in the final game of the series 3 to 1. Score:

Philadelphia. . .000 001 000—1 6 0
Chicago. . . . . .010 200 00x—3 5 0
Ring and Henline; Cheeves, Osborne and O'Farrell.

AMERICAN.

Washington 7, Detroit 2.

WASHINGTON, Aug. 28.—(Canadian Press.) — By timely hitting Washington won easily from Detroit, 7 to 2 yesterday. Mogridge was strong in the pinches, while Detroit used four pitchers. Score:

Detroit. . . . . .010 100 000—2 12 3
Washington . . .100 102 21x—7 10 1
Pillette, Moore, Olsen, Holloway and Woodall; Mogridge and Gharrity.

INTERNATIONAL.

Baltimore 6, Syracuse 3.

SYRACUSE, N. Y., Aug. 28.—(Canadian Press.) — Jack Bentley won his thirteenth straight game in the first part of yesterday's double header with a hit in the ninth inning, the Orioles dropping the second contest to the Stars after making a ninth inning rally that brought them within one run of a tie score. Scores:

Baltimore. . . . .001 000 104—6 11 1
Syracuse. . . . . .000 001 200—3 7 1
Bentley, Parnham and McAvoy; Stewart and Vick.

Syracuse 5, Baltimore 4.

Baltimore . . . .100 000 003—4 8 1
Syracuse. . . . . .100 012 10x—5 11 0
Thomas and McAvoy; Reinhart and Niebergall.

Buffalo 10, Jersey City 6.

BUFFALO, N.Y., Aug. 28.—(Canadian Press.) — Buffalo went after Bob Tecarr hard and won yesterday's game in the first two innings. Score:

Jersey City . .100 001 031— 6 11 3
Buffalo. . . . .310 032 01x—10 15 2
Fisher and Urban; Tecarr, Carruthers and Freitag.

Rochester 6, Reading 5.

ROCHESTER, N.Y., Aug. 28. —(Canadian Press.)—Rochester made an uphill fight yesterday and defeated Reading 6 to 5. The visitors scored 5 runs in the first inning, knocking Allen out of the box. Score:

Reading. . . . . .500 000 000—5 9 1
Rochester . . . .022 000 002—6 15 1
Bender and Tragressor; Allen, Gordonier and Lake.

SATURDAY'S GAMES.

INTERNATIONAL.

First Game—

Newark . . . . .100 010 001—3 9 2
Toronto. . . . . .403 010 00x—7 10 0
Kneisch and Devine; Ensmann and Vincent.

Second Game—

Newark . . . . .001 101 0—3 9 1
Toronto. . . . . .012 012 x—4 10 1
(Game called for 7 innings by agreement.)
Fileshifter and Devine; Taylor and Vincent.

First Game—

Jersey City . . .020 000 510—8 13 3
Buffalo . . . . .200 001 100—4 7 1
Zellars, Carruthers and Freitag; Mohart and Urban.

Second Game—

Jersey City. . . . .000 011 0—2 6 2
Buffalo. . . . . .113 201 x—8 13 0
Wurm and Dehanney; Reddy and Hill.

First Game—

Reading . . . . .001 120 000—4 9 1
Rochester . . . .000 220 01x—5 11 1
Schacht and Tragressor; Wisner and Lake.

Second Game—

Reading . . . . .100 100 000—2 8 2
Rochester . . . .000 032 00x—5 8 2
Ryrich and Clarke; Cox and Sanberg.

First Game—

Baltimore . . . .100 000 000—1 5 2
Syracuse . . . . .000 010 040—5 8 0
Ogden and Styles; Sell and Vick.

Second Game—

Baltimore. . . . .010 033 000—7 13 2
Syracuse . . . . .100 001 110—4 10 3
Frank and Barry; Montgomery and Neibergall.

AMERICAN.

First Game—

Chicago at Philadelphia, rain.

Second Game—

Chicago . . . . .300 210 101—8 15 0
Philadelphia. . .000 000 000—0 6 2
Faber and Schalk; Heinach and Perkins.

First Game—

Cleveland at Boston, rain.

Second Game—

Cleveland at Boston, rain.

St. Louis. . . . .000 000 011—2 10 3
New York . . . .020 121 12x—9 13 2
Wright and Severeid; Mays and Schang.

Detroit . . . . .001 132 001—8 15 0
Washington. . .212 000 000—5 12 3
Danse, Moore, Ehmke and Bassler; Zachary and Charrity.

NATIONAL.

First Game—

Boston . . . . .020 000 100—3 9 1
Cincinnati . . . .202 000 10x—5 7 3
Houlihan and O'Neil; Rixey and Hargrave.

Second Game—

Boston . . . . .000 000 100—1 10 0
Cincinnati . . . .010 001 00x—2 6 0
Oeschger and Gowdy; Donohue and Wingo.

Brooklyn . . . .400 100 000—5 11 0
Pittsburgh . . . .011 100 22x—7 14 0
Decatier and Miller; Morrison and Schmidt.

Philadelphia. . .000 000 003—3 6 0
Chicago . . . . .000 000 000—0 4 2
Meadows and Henline; Aldridge and Hartnett.

New York . . . .100 002 320—8 10 1
St. Louis. . . . .300 010 120—7 8 0
Scott, Ryan, Jonnard, J. Barnes and Snyder; F. Smith, North and Clemons, Ainsmith.

MICHIGAN-ONTARIO LEAGUE

Saturday's Scores.

Hamilton 6, Saginaw 5.
Kitchener 7, Flint 2.
Port Huron 5, London 2.
Brantford at Bay City, rain.

Sunday's Scores.

Saginaw 6, Hamilton 2.
London 14, Port Huron 2.
Flint 6, Kitchener 2.
Brantford 7, Bay City 2.
Brantford 2, Bay City 5.

Today's Games—Port Huron at Brantford; Bay City at London; Saginaw at Kitchener; Flint at Hamilton.

Little Lessons For the Golfer

(By George O'Neil)

The ribbed mashie, which is about half mashie and half niblick, has a tendency to play short, so the stroke with this club should be made boldly and perhaps a little quicker than with the regulation mashie—just a bit more snap to it. Don't stoop too much; with a more upright swing you get better distance. Do not twist the body around too much on the back stroke. Keep most of the weight on the right leg. Keep the left heel on the ground, or at best don't permit it to leave the ground more than the merest of lifts. The more upright swing will yield also a lower flight, and this is desirable, you will find, because the lower flight, is more accurately judged.

Emmet French, the Ohio professional star, has a powerful mashie stroke, and for distance off his mashie he is improved only by big Jesse Sweetser, the New York amateur, who is 20 years old and as big as French. French is one of the top circle of contenders for the national open championship.

FOOTBALL NOTES.

All those interested in, and members of the C.G.E. Junior Football Club, are requested to attend an important meeting on King Edward Park, at 6.30 p.m. on Tuesday, August 29th.

CENTRAL LEAGUE STANDINGS.

	Won.	Lost.	P.C.
Belleville	7	2	.778
Peterborough	6	4	.600
Cobourg	5	4	.556
Bowmanville	5	5	.500
Lindsay	5	5	.500
Leaside	4	4	.500
Oshawa	4	5	.444
Port Hope	1	8	.111

TUG-OF-WAR AT THE EXHIBITION

Many Teams Expected to Take Part in Test of Strength at Industrial Exhibition.

One of the special features of the Peterborough Industrial Exhibition will be the tug-of-war contests, and the directors are hoping for a large entry with teams representing not only the local clubs and organizations, but also the counties and villages of this district. Several good prizes are being offered and the competition should be keen.

Teams will consist of ten men to do the pulling and a coach to do the talking, and with the men of this district—as big, as brainy and as brawny as they make them—it looks as if the management would have to get extra strong ropes to stand the strain.

Teams who wish to take part should enter their names with F. J. A. Hall, Secretary; R. Denne or J. W. Frazer of the Bank of Nova Scotia.

The following rules will govern the contests:

1.—Ten men shall compose team.

2.—One coach allowed each team.

3.—At the start the rope shall be taut and the centre tape shall be over the centre line and the competitors outside the side lines. During no part of the pull shall the rope be tied or in any way crossed by the anchor man, nor shall he wilfully place either hand on the ground.

4.—The inspectors shall take charge of the teams and see that members of such teams do not wilfully touch the ground with any part of the body other than the feet, and report to the judge any infringement of this rule.

5.—It shall be in the discretion of the judge to disqualify the offending team and award the pull in question to the opposing side, or he may disqualify the offending team from the competition.

6.—A pull shall be won when one team shall have pulled the side tape of the opposing side over their own side line, or if any portoin of the foot of any competitor of the opposing side goes beyond the centre line.

7.—No competitor shall make any hole in the ground with his foot, or in any other way, before the start.

8.—All heats shall be won by two pulls out of three.

9.—No prepared boots or shoes, heel plates (sunken or otherwise), projecting nail tips, springs, Blakeys, points, hollows or projections of any kind shall be allowed.

10.—No gloves or adhesive substance whatever shall be used on the hands or ropes.

11.—Where three teams only compete, the team drawing the bye shall pull off for second prizes if defeated by the winner of the first round.

Big League Standings

INTERNATIONAL.

	Won.	Lost.	P.C
Baltimore	95	40	.704
Rochester	81	54	.600
Buffalo	78	61	.561
Jersey City	73	63	.537
Toronto	67	69	.493
Reading	57	79	.419
Syracuse	52	86	.377
Newark	42	93	.311

AMERICAN.

	Won.	Lost.	P.C.
New York	73	50	.593
St. Louis	73	51	.589
Detroit	68	57	.544
Cleveland	63	61	.508
Chicago	60	62	.492
Washington	58	65	.472
Philadelphia	49	69	.416
Boston	46	74	.383

NATIONAL.

	Won.	Lost.	P.C.
New York	74	46	.617
Chicago	68	54	.557
St. Louis	67	54	.554
Cincinnati	68	56	.549
Pittsburgh	65	55	.542
Brooklyn	58	61	.487
Philadelphia	41	73	.369
Boston	38	80	.322

TODAY'S GAMES

INTERNATIONAL.

Newark at Toronto.
Jersey City at Buffalo.
Reading at Rochester.
Baltimore at Syracuse.

AMERICAN.

Chicago at Philadelphia.
Cleveland at Boston.

NATIONAL.

Brooklyn at Pittsburg.
Boston at Cincinnati.

Lindsay Lost Battle Royal To the Local Ball Players

Heckman on Top in Pitchers' Battle With Oulette —Allen Hit a Home Run

CUMMINGS INJURED.

HECKMAN sent a good hit to right centre in the ninth inning and sent in the run that won the game Saturday afternoon with Lindsay, the final score being 2 to 1. The victory for the locals, with Cobourg's defeat at the hands of Belleville, puts the Petes in undisputed possession of second place for the second half schedule.

The game Saturday was a pitcher's battle from start to finish. Both Heckman and Oulette were working at top form, and at the end of Lindsay's half of the ninth inning everything was equal. Both had fanned ten men, both had walked one, five hits and one run had been collected by each team and each team had two errors scored against them. In the last half of the ninth- however, the Petes got next to Oulette for two hits and the winning run. Swanston, the first man up, got one that he liked and sent it to deep left centre for two bases. Heckman followed with a similar hit to deep right centre and Swanston scored, winning the game.

Allen scored Lindsay's one run when he completed the circuit on one of the longest hits seen on the local diamond. It is no easy job to hit a homer at Riverside, but Allen did the trick in good clean shape in the second inning. The old pill landed in the swamp that lies back of and between the score-board and the left field fence. He touched all the bags and had time to spare before the ball was returned to play. It was the last hit the Greybirds made until the eighth frame, when Ashton got a harmless single and was caught trying to steal second. Coombs also singled in the ninth, but was never in danger of scoring.

The Petes were practically helpless for the first four innings, their only hit being a single, which Heckman got hold of in the second frame, but he only got as far as the keystone sack when the side was retired. In the fifth frame Chris. Bergoine started the fireworks after two men were out when he got under one of Oulette's low ones and banged it to deep left centre for two bases. Wolfe followed with a neat single to centre, on which Bergoine scored, but Wolfe was caught by a fast play when he tried to go to second on the throw to the plate.

A hit in the sixth and another in the eighth got men on the bases for the Petes, but the necessary steam to bring them home was lacking.

Holyman played a grand game at short-stop, taking everything that came his way without even a suspicion of an error. Johnson also turned in some good work and made one particularly good stop when he took Ashton's speedy grounder and pegged him out at first. Shaughnessey also came across with a good throw when it was needed and caught Coombs at second when he tried to stretch a single into a double.

The Greybirds ran into hard luck in the third innings when B. Cummings, who was catching, was struck fair on the end of the middle finger of his right hand with a fast ball. The finger was very badly injured, being split for a good part of its length, and he will undoubtedly be out of the game for the remainder of the season. His withdrawal from the game would have left Lindsay with only eight men, as they had not brought a substitute with them, and the game would then have gone to the Petes by forfeit. Rather than lose the game by default, Cummings returned to the game after having his finger dressed and very pluckily finished out the rest of the game in right field in spite of the pain which he was suffering. His injury necessitated a big change in the Lindsay line-up. H. Cummings went behind the bat, Ashton to third and Allen to second for the remainder of the game.

The Play.

—First Innings—

Lindsay—Coombs singled to left, but was out trying to stretch his hit into a double. H. Cummings fanned. Brownscomb singled to short left, but was caught trying to steal second. No runs, two hits, no errors.

Peterborough — Wolfe fanned. Johnson sent a pop fly to Oulette. Swanston's foul fly back of third was gathered in by Brownscomb. No runs, no hits, no errors.

—Second Innings—

Lindsay—Allen hit a home run to deep left centre. B. Cummings sent a pop fly to Collins. McMahon struck out. Ashton got a life when Johnson let his hot grounder get by, but was caught trying to steal second. One run, one hit, one error.

Peterborough — Heckman singled sharply past short-stop. Holyman bunted, and Heckman was safe at second when Ashton dropped the ball after a perfect throw from Brownscomb. Collins went out on a foul fly to third. Shaughnessey and Long struck out. No runs, two hits, one error.

—Third Inning—

Lindsay—MacDonald walked, but was caught trying to steal second. Oulette was out on three called strikes. Coombs struck out. No runs, no hits, no errors.

Peterborough—Bergoine fanned. B. Cummings was injured (and a change was made in the Lindsay line-up. Wolfe and Johnson fanned. No runs, no hits, no errors.

—Fourth Innings—

Lindsay—H. Cummings flied out to Shaughnessey. Brownscomb flied to Bergoine. Allen grounded to Holyman, who made a good stop and a good throw to first. No runs, no hits, no errors.

Peterborough—Swanston was safe on Ashton's error, but went out stealing second. Heckman walked. Holyman sacrificed Heckman to second. Collins fanned. No runs, no hits, one error.

—Fifth Innings—

Lindsay—B. Cummings fanned. McMahon grounded to Holyman. Ashton grounded to Johnson. No runs, no hits, no errors.

Peterborough — Shaughnessey sent a fast grounder to Oulette, who made a good stop. Long fanned. Bergoine double to right. Wolie singled to right, scoring Bergoine, but was caught trying to go to second. One run, two hits, no errors.

—Sixth Innings—

Lindsay—MacDonald and Oulette fanned. Coombs grounded to Heckman. No runs, no hits, no errors.

Peterborough — Johnson singled and was sacrificed to second by Swanston. Johnson was called out stealing third. Heckman fanned. No runs, one hit, no errors.

—Seventh Innings—

Lindsay—H. Cummings flied to Johnson. Brownscomb was safe at second when Shaughnessey dropped his fly. Allen and B. Cummings fanned. No runs, no hits, one error.

Peterborough—Holyman grounded to second. Collins fanned. Shaughnessey grounded to third. No runs, no hits, no errors.

—Eighth Innings—

Lindsay—McMahon grounded to Holyman. Ashton singled over short-stop, but went out trying to steal second. MacDonald fanned. No runs, one hit, no errors.

Peterborough—Long grounded to second. Bergoine beat out a hit to Allen and stole second. Wolfe flied out to left field. Johnson flied out to second. No runs, one hit, no errors.

—Ninth Innings—

Lindsay—Oulette fanned. Coombs singled and stole second. H. Cummings and Brownscomb fanned. No runs, one hit, no errors.

Peterborough—Swanston doubled to left centre. Heckman doubled to right centre, scoring Swanston. One run, two hits, no errors.

The box score:

Lindsay.	AB	R	H	PO	A	E
Coombs, 1b	4	0	2	6	0	0
H. Cummings, 3b, c	4	0	0	7	4	0
Brownscomb, ss	4	0	1	1	1	0
Allen, rf, 2b	3	1	1	3	2	0
B. Cummings, c, rf	3	0	0	4	0	0
McMahon, cf	3	0	0	0	1	0
Ashton, 2b, 3b	3	0	1	1	2	2
MacDonald, lf	2	0	0	1	0	0
Oulette, p	3	0	0	1	1	0
	29	1	5	24	11	2

Peterborough.	AB	R	H	PO	A	E
Wolfe, cf	4	0	1	0	0	0
Johnson, 2b	4	0	1	4	1	1
Swanston, c	3	1	1	13	2	0
Heckman, p	3	0	2	0	3	0
Holyman, ss	1	0	0	2	3	0
Collins, 3b	3	0	0	1	1	
Shaughnessey, lf	3	0	0	1	1	1
Long, 1b	3	0	0	5	0	0
Bergoine, rf	3	1	2	1	0	0
	27	2	7	27	10	2

Summary:

Two-base hits—Bergoine, Swanston, Heckman. Home run—Allen. Sacrifice hits—Holyman (2), Swanston. First on balls—Off Oulette, 1; off Heckman, 1. Struck out—By Oulette, 10; by Heckman, 13. Stolen bases—Bergoine, Coombs. Left on bases—Lindsay, 2; Peterborough, 5. Earned runs—Lindsay, 1; Peterborough, 2. Time of game—2 hours and 10 minutes.

Score by innings:

	R.	H.	E.
Lindsay	010000000—1	5	2
Peterborough	000010001—2	7	2

Umpires—Barnes, of Cobourg, at the plate; Colling, of Belleville, on the bases.

CENTRAL LEAGUE RESULTS.

Peterborough	2	Lindsay	1
Belleville	9	Cobourg	4
Bowmanville	8	Port Hope	6
Leaside	8	Oshawa	1

OWLS WON GOOD GAME FROM C.P.C.

Both Teams Played Short-Handed But Were Well Matched. Burgess Scores.

The Owls and C.P.C. soccer teams played off their league match at the Oval Saturday, the Owls winning, 3 to 0. Both teams were short handed, only eight men a side being played, the result being an epidemic of off-side, the one-man defence causing many a forward attack to fail.

The Owls scored but one goal in the first half, Burgess getting the ball past Curtis. The teams appeared very evenly matched in the first half, both playing hard, while the outstanding players were Burgess for the Owls and Curtis in goal for the packers.

Burgess got his team's second counter after the resumption of play. They missed a chance to score again when Batley handled the ball in the penalty area. Hosker took the kick, but lofted the ball over the bar.

Near the end of the game Bayette made the Owls a present of a goal. The C.P.C. back in clearing spooned the ball through the goal, Curtis being helpless to save.

The players were:

Owls—G. Lowe, R. Ralston, H. Frost, H. Burrows, C. Hotstone, K. Hosker, A. Burgess and J. Roberts.

C.P.C.—W. Curtis, J. Bayette, W. Downer, J. Clark, R. Batley, H. Hotstone, W. Rickard and A. Lasenby.

Referee—Jack Clark.

LAKEFIELD PERSONALS

LAKEFIELD, August 28. — Miss Mary Hampton has returned home from a fortnight's holiday at the "Y" camp at Gladhalken.

Herb Tucker of Apsley spent a few days in the village this week.

Miss Odell Watson is visiting with friends in Toronto.

Mr. and Mrs. Wilfred Howden, Mr. and Mrs. J. McGee of Peterboro, motored here and visited Mr. and Mrs. T. Z. Webster at "Katchewanooka Heights."

Herman Wilson, who has been visiting Mr. and Mrs. A. B. Burrows left for his home in Janetville on Saturday.

Mr. and Mrs. T. B. Marling are spending a couple of weeks at their cottage "Point o' Rocks," near Kawartha Park.

Miss L. Thomoson was in the village from McCracken's Landing on Friday.

T. Z. Webster was in Jamestown, N.Y., last week, attending a meeting of the Birmingham Motors.

Miss F. Ray is visiting her sister, Mrs. Saulter, in Toronto.

Mr. and Mrs. G. G. Hendren were down from the lakes on Wednesday. They return home next week.

Misses Fern and Goldie Wannamaker are guests of friends in Toronto.

Miss Leona McGee and Clinton McGee of Peterboro are guests of their aunt, Mrs. T. T. Webster at "Katchewanooka Heights."

J. S. Ridpath and W. J. Lemay spent a few days at the lakes this week.

Mrs. B. Q. Dench is visiting her mother, Mrs. Hincks, in Bracebridge.

Mrs. William Webdale and Miss Mary of Peterboro, are visiting Mrs. Isaac Watson.

Mrs. (Dr.) Brown was in the village on Wednesday from "Wabuno" Stoney Lake.

Diamond Dust

Thirteen is evidently a lucky number for the Petes. Saturday's game was the thirteenth home game of the season and Hook rang up his usual thirteen strike-outs.

* * *

Allen's home run on Saturday was the longest hit seen on the Riverside diamond this season.

* * *

Umpire Colling of Belleville made his first appearance in Peterborough in the Lindsay game on Saturday and did good work.

* * *

The Petes are now in second place, but would be better off in third. If Cobourg had beaten Belleville the locals would have dropped to third place, with Cobourg and Belleville tied for first, and they would have had a much better chance to jump into first position. Now Belleville has but two losses, and the Petes with four will have a difficult job to oust them from the lead for the second half.

* * *

The Lock Works and Adanacs are scheduled for a Junior League game tomorrow evening. If the Adanacs win they have the second half cinched. If the Lock Works win it will make a three-way tie for first.

* * *

The Petes have a week's rest ahead of them. The next game scheduled is in Oshawa on Saturday.

* * *

B. Cummings gave a great exhibition of gameness when he returned to play after his injury on Saturday.

* * *

The Petes have only two more home games scheduled. One with Port Hope on September 6 and one with Oshawa on September 13. One game of the play-off will be played here, but that date has not been arranged yet.

* * *

The local midget series expects to declare a winner by September 9.

Jose Capablanca and M. Bogoljubowski are chess players. Two guys with names like that couldn't be anything else.

JUNIOR LEAGUE GAME WILL BE A FAST ONE.

The Junior City League will have a great game tomorrow evening when the Adanacs and the Lock Works will tangle bats for what may or may not be the final game of the second half. The Lock Works are out of the running for first, but if they win tomorrow they will send the Adanacs, Holy Names and Lakeviews into a three-way tie for first honors. On the other hand, a victory for the Adanacs will give them a strangle hold on the second half and a chance to play off with the Lakeviews for the season's honors.

Both of tomorrow's teams are playing a good brand of ball and both are out to win, if possible, so the game should be a good one.

CHARLEY PICK INVENTS NEW SHOE FOR DIAMOND

Charles Pick, manager of the Sacramento team, and several years ago third baseman with the Leafs, may be responsible for a new baseball shoe being designed. Experience has convinced him that the present principle of long heel spikes is all wrong. Pick is now on crutches as the result of sliding. The same thing happened to him in the East, and from the same cause. "All right for the front spikes to be long," declared Pick, "but short on the heel, little longer than football cleats would be sufficient, and remove a lot of hazards. Unless they put a baseball shoe on the market with short heel spikes, I will file my own down to little more than a quarrer of an inch. I have suffered two broken ankles from wearing the long ones."

NEW SWIMMING RECORD.

MONTREAL, August 28 (Canadian Press). — A Canadian record was broken at the forty-seventh annual aquatic meet of the Montreal Swimming Club on Saturday, when George Vernot finished the 440-yard race in 5 minutes 35 seconds, or 21 seconds better than the mark established by George Hodgson.

F. Tremblay, who finished second, also beat Hodgson's time.

PICTURE PRESENTATION

An engaging picture! Rather....it's

A Harry Beaumont Production
Written by Rex Taylor
Scenario by Edith Kennedy

ONE OF THE MOST DELIGHTFULLY THRILLING PICTURES OF THE YEAR, WITH TWO LAUGHS FOR EVERY MOMENT OF SUSPENSE.

Pathe News "The Wolver"
Western Drama
COMEDY
"A PAIR OF SEXES"

Evenings 8 O'clock 16c 27c 35c
Capitol Entertainment
Matinees 2.30 p.m. Wed. and Sat. 11c & 22c

Sports

Mourning, Dust and Ashes In the Camp of Dempsey

Jack Kearns Sings His Song of Woe For No One Will Pay a Paltry $500,000 For a Chance to Slap the Champion.

NEW YORK, August 28. — Perfumery Jaques Kearns, pilot of Jack Dempsey, champion of the universe, is around town with a face as long as Cromwell's and a grouch fully matured and bearded.

"I'm the manager of a champion they won't let fight," mourns Jaques. "Prythee, what percentage is there in that?"

And echo answers, "What percentage? What percentage?"

"What have Jack and I done that they treat us thusly?" continues the mournful Mister Kearns. "They let Harry Wills go around the country knocking out the Joplin Ghost, Buddy Jackson, and a string of set-ups no one ever heard of, but the minute the champion and I attempt to make a little chicken feed bowling over Bill Brennan, and Jess Willard, they give us the bum's rush and sic the whole United States Army on us.

"Pretty soon Jack and I are going to bid adieu to the U.S.A. We'll pack up and go down to Mexico City and fight Jack Johnston or Jimmy Coffroth. Or maybe we'll go 'way off down to Buenos Aires and put South America in mourning by licking Luis Firpo. We'll even go over to Yurrup and plaster friend Georges Carpentier again. Believe me, this is a tough world, a tough world!"

We interrupted the mournful musings of Mister Kearns long enough to ask him if Dempsey was thirsting avidly for a fight when he persisted in dodging Harry Wills, the only rival the public considers worthy of testing the champion's ability.

"Who's ducking Harry Wills?" exploded Mister Kearns. "Say, if Dempsey ever hits that Smoke he'll wallop him clear into Darkest Africa! Dodging Wills! Dodging Wills! Say, where do you get that stuff?

"Have I received a single bonev Fido offer for Dempsey to fight Wills? No! Everybody's talking, but saying nothing! Show me the money, show me the place, show me THEY'LL LET US FIGHT, and Dempsey will fight Wils in ten days. Yessuh, in ten days—in ten days!

"Say, everybody in this world but me is manaming Dempsey. And if I did what they want, wouldn't I be a boob? They only want me to fight Wills for nothing. Nothing—that's all!"

Again we interrupted the mournful musings of the doleful Mr. Kearns. We told him we had heard, sub rosa, that a certain party had asked him what were Kearns' terms for a right, and Kearns had replied:

"Five hundred thousand dollars guarantee with two hundred and fifty thousand dollars turned over to me and Jack the minute we sign the articles and the other two hundred and fifty thousand placed in our hands before we enter the ring!"

"Well, I ain't saying whether I demanded those terms or not!" replied Kearns. "Mind you, I ain't sayin' nawthing! But ain't they about right, I ask you, ain't they about right?"

After some one had shoved the smelling salts under our noses we came to sufficiently enough to say that in our opinion that it would be good business for Kearns and Dempsey to accept a percentage of 37½ the limit allowed in this State, inasmuch as Dempsey and Wills would draw a million dollar gate at the Polo Grounds, and Dempsey would be assured a good 375,000, or 375,000 more than he received for fighting Carpentier.

"Percentage?" shrieked Kearns. "Percentage? Why should me and Jack fight for a measly percentage? Say, I've got the champ, haven't I? Then why shouldn't I get what he is worth? What's the matter with me and Jack holding the fight ourselves on a percentage? Why should we hand 50 per cent. of the gate over to some one else who doesn't do anything else but go to the box office and collect? Huh, wouldn't Dempsey and I be the boobs to fight for 37½ per cent. and let them guys walk off with 50 per cent. and more? Huh, I ask you, now wouldn't me?

"Say, anybody that wants to promote a Dempsey-Wills bout has got to do better than a 37½-50 per cent. business. Jack and I ain't starving yet. We ain't got to fight. Not by a jugful. And rather than have any guys gip us out of what's coming to us we won't fight Wills at all.

"Jack is out in Los Angeles waiting for me to give him the word to do what I want. We've got an exhibition on at Michigan City on Labor Day, and I can start booking him on a theatrical tour any time I want. I may accept a few theatrical dates I had to turn down when we arranged the match with Brennan."

And with a flip of his silken handkerchief Mr. Kearns stepped into his Rolls-Royce and languidly remarked, "Home, James," to his liveried chauffeur.

But we have an idea that Kearns will yet be glad, mighty glad, to accept a percentage for Dempsey to defend his title with Wills. Wait a teeny wee bit of a while and see.

LAURIE ARMSTRONG MADE NEW RECORD

Sprinted Fifty Yard Dash in 5 2-5 Seconds

WINNIPEG, Aug. 28.—(Canadian Press)—Laurie Armstrong, of the North End Club, who chased Cyril Coafee so close in his record-breaking century at Calgary recently, set up a new Canadian record and equalled the world's marks for the fifty yard dash at the police sports here Saturday afternoon. He covered the distance in the remarkable time of 5 2-5 seconds. He also equalled the dominion record of 6 3-5 seconds for the sixty yard sprint. Coaffee was clocked in the 100 yards at 9 4-5 seconds.

Little Lessons For the Golfer

(By George O'Neil)

Too many players assume that the finger grip of the clubs, which gives the best sense of touch, is necessarily a light grip. Gripping lightly, they grasp the mashie in such manner they do not have complete mastery over the club. The mashie should be gripped with the fingers, but held very firmly. Look at the ball, take the club up with the left arm, know exactly what you intend to do with the club head—as if you were driving a nail with a hammer—then do it, holding the body and head still. Take just a bit of turf with the mashie—it steadies the ball in its flight.

Mrs. Gourley Dunn-Webb, pictured above, is one of the very few women professional golfers of the country. She is a sister of the fine California pro, John Duncan Dunn. Professional golf offers a fine opportunity for women. We ought to have more of them. Mrs. Webb's swing with the driver shows a fine golf style.

..... FOOTBALL NOTES .....

The C.G.E. line up for Tuesday evening, 29 August will be: Griffin, Bishop, Dyer, Williams, McMillan, Gatfield, Monks, Manders Sharman, Bartley; reserves House Bestard. The game will be played at King Edward Park. Kick off at 6 p.m.

P.C.I. TO RE-ORGANIZE

All the rugby enthusiasts of the Collegiate are holding a meeting at the Y.M.C.A. tonight. Mr. Browne will take charge of the meeting and the advisability of entering the city league as a school team will be discussed. The school expects a better team than last year in the running for interscholastic honors as it is expected a lot of new material will be entering the school and three quarters of last years team will be back at school for the ensuing term. All the students of the school who wish to play rugby this year are asked to attend the meeting at the Y.M.C.A. at 8.00 o'clock sharp.

RUGBY PRACTICE.

P.C.I. students are reminded that to-morrow afternoon at 5 o'clock there will be a rugby practice at Central Park. Every pigskin chaser in the school is wanted on the field and every man is to be prepared for work.

VIOLA DANA in "SEEING'S BELIEVING"

AT THE CAPITOL.

LOCK WORKS WILL PLAY THE ADANACS

Important Junior Game Tuesday and Juvenile Contest on Wednesday

Adanacs and Lock Works will play a junior series game at Riverside Park to-morrow evening, at 5.30 o'clock, and a win for the Nacs will give them the second half, which means a place in the championship play-off with Lakeviews. Should the locksmiths upset the dope, and defeat the Adanacs, it will be necessary to finish out the schedule.

Lakeview and Maple Leaf juveniles will cross bats again on Wednesday evening at 5.30. To cop second half honors, the Leafs must win this game. Both teams will be strong and an interesting battle is promised.

A full turn-out of the Leafs is called for to-morrow evening at King Edward school grounds.

A wild throw to third with two out and two on the batter, and away went the old ball game at Cobourg at the week end, Belleville proceeding to sew it up right then and there.

A RUGBY TEAM FOR SOUTH END

To complete the four team city rugby league the southenders have decided to organize a team which may be known as the Lakeviews. This will be decided to-night at a meeting to held at eight o'clock on the grounds of the Sacred Heart church. Police Sergeant John Deanard is interested in the south end team and together with Eugene Hurtubise will look after the active management. Dr. A .W. McPherson will also assist in the organization work. Those interested in this team are asked to attend the meeting this evening at the hour and place named above.

LEASIDE DOWN OSHAWA JUMP IN FLAG CHASE

OSHAWA, Aug. 28.—The Hoose-Peacock motor crew from Leaside drove into Oshawa on Saturday afternoon and what they didn't do to Bert Booth's motor gang of Oshawa is not chronicled in the Baseball Guide of Central Ontario Baseball League. Under the piloting of McGuire, who worked on the mound with a lefthand drive, ably assisted by his fellow assemblies, they stripped Oshawa's gears of the second section race by winning 8-1. "Letty" spotted Oshawa one in the first frame, after which he hung up eight blanks on the scoreboard. Patton, who did the heaving for Oshawa, held Leeside safe for the first two innings, but the Toronto suburbanites came through with three in the third, one in the fifth and two each in the eighth and ninth, and included in the eight runs were two circuit clouts. During the last six frames Oshawa's official scorer was busy registering errors in his box score. This win for Leaside puts them up with the first division teams and shoves Oshawa down into seventh place. The score by innings:

Leaside .....003 010 022—8
Oshawa.....100 000 000—0

Batteries — Maguire and Hoose; Patton and Evans. Umpires—Macdonald, Toronto, at plate; Ted Large, Bowmanville, on base.

A BASEBALL GAME AT CHEMONG PARK

A baseball match of considerable interest to Chemong Parkers will be played at the park Thursday afternoon when the Rendezvous and the cottagers meet in a return battle. The Rendezvous carried off the honours last week but the park nine have been getting into shape and expect to win. The game will be called at three o'clock by Walter Smaill. Fred Jopling, the captain of the Rendezvous team, is not worried over the confidence of the park nine and is already regarding as his own the box of cigars which goes to the winners.

FREE SHOWS FOR LOCAL FILM FANS

Unusual Opportunity to Win Three Months' Pass to Capitol.

Peterboro photo-play "fans" are to have the opportunity of obtaining a three months' pass to the Capitol Theatre, in a Paramount star popularity contest to be run by the Capitol Theatre and ten local merchants next Saturday.

The plan is to publish a full page of advertising by the theatre and merchants. In each advertisement will be published the picture of a Paramount star.

The entrants in the contest merely select their favorite stars, write their reasons for making their respective choices, and hand these reasons to the merchant in whose advertisement the pictures of their choices appear.

Prizes will be awarded for the best letters, one three months' pass to the Capitol for the best female star letter, and two one-performance passes to each of the next 25.

Citizen —"Your honor, "I'm too sick to do jury duty; I've got a bad case of the itch."

Judge (To Clerk)—"Scratch this man out."

A SECOND ANNUAL CAPITOL SEASON

An Attractive Programme Has Been Provided For Capitol Week in Peterborough.

It is with great pleasure that Manager Abbey of the Capitol Theatre, owned and operated by Famous Players Canadian Corporation, Limited, with head offices in Toronto and theatres in every Canadian city from coast to coast, announces to his patrons the second annual season of Capitol Entertainment at the Capitol Theatre.

Last year the idea was new, the original scheme of N. L. Nathanson, one of the recognized authorities in the moving picture world in America, and managing director of the big corporation owning this chain of moving picture houses. So successful was last year's effort, so fine the programs in all Capitol Theatres, and especially in Peterborough, that it has been deemed advisable by Mr. Nathanson to inaugurate a second season of this entertainment, and September the fourth to September the ninth are the dates selected for Capitol Entertainment week.

Paramount pictures, fine incidental music, artistic presentations, raise the bill offered at the Capitol Theatre to the standard of the highest class amusement to be had anywhere at the lowest price consistent with the value of the entertainment.

The company's policy is always to please, to bring the artistic achievements of the world's master producers, the works of the best musicians, to the small cities and towns as soon as possible after they have been seen in large centres. The value of this, as an educational asset, as a broadening influence in the lives of the general public—is becoming more and more recognized as a powerful factor of modern life.

There will always be small towns—there must always be farms — but before very long, there will be no such thing as isolated districts, with people, who, unable to travel, will lead a monotonous, soul-deadening existence devoid of pleasure or amusement.

Through establishing beautiful Capitol Theatres in all the large cities of Canada, as well as houses in every available locality, Famous Players Canadian Corporation, Limited, has assisted the motor salesman, the Ford manufacturer and other agents in bringing Capitol entertainment even into the rural districts. The farmer and the hired man, as well as the comfortable resident of the small cities and towns, can spend an evening at any time of the company's playhouses, and for an inconsiderable sum watch the screen versions of the world's greatest novels, the efforts of famous artists, and listen to music of the highest order.

Paramount pictures are what the word Paramount means — there is nothing better—so to convince you that this year as well as last, you may have the best amusement in the world, Mr. Abbey has selected for the week of 4th September the first half of Jack Holt in "The Man Unconquerable," and the last half of "The Top of New York"—the whole bill providing a wonderful programme of Capitol entertainment.

MUSICAL COMEDY COMPANY OPENS CANADIAN TOUR

Pleased Large Brockville Audience on Saturday--Singing and Dancing.

Jimmy Evans and his company of musical comedy stars made their initial bow to a Brockville audience on Monday last at the New Theatre and scored an instantaneous hit by their clever singing, dancing, music and witty comedy.

The comedy presented, "Miss Manhattan," was light and airy, but it served to introduce the clever organization to entertainers, and all of the principals, as well as the members of the chorus, were cordially received by the large audience present.

The company, which came here direct from Boston, Mass., is entering upon its first season in Ontario. It enjoys a wide popularity throughout the Maritime Provinces and judging from the manner in which the Brockville audience accorded its favor last night, it will not be long before this attraction has a large following in Ontario.

Handsomely costumed and with a wealth of scenic and electrical embellishments, combined with singing and dancing of merit, the play pleased to no uncertain extent and many favorable comments were heard at the close of the production.

Among the features to win the applause of the audience last night were the singing of "You Can Have Every Light on Broadway," by Miss Grace Gould, prima donna, who also scored with "Days of Sweet Long Ago"; "California," sung with pleasing effect by Miss Kittens Frazer; the violin playing by Miss Florence Pepin, and her singing of "Remember the Rose."

Jimmy Evans, the Irish comedian, a tenor singer of no mean ability, scored decisively with "That Old Irish Mother of Mine," and with Joe Devine, Jewish comedian, won great applause singing "That's How You Can Tell They're Irish." Joe Devine's singing of "Abraham," his own composition, and "Don't" won repeated encores and the singing by the male trio was one of the brightest spots in the pleasing production. Bert Ryans singing of "Mother Eve" and 'Down Yonder," as well as Geo. Wheeler's pleasing bass solo, "The Big Base Viol," were gems.—Brockville Times.

At The Theatres

Capitol Entertainment

VIOLA DANA AT THE CAPITOL TO-NIGHT IN "SEEING'S BELIEVING." — COMEDY, "A PAIR OF SEXES" — PATHE NEWS — AND OTHER REELS OF QUALITY.

VIOLA DANA SKIDS INTO NEW PICTURE.

Auto Whirls About Twice in Rainstorm for Opening Scene of "Seeing's Believing."

Viola Dana began in a violent and artificial rainstorm, the making of her newest photoplay for Metro, "Seeing's Believing." This picture is a Harry Beaumont production, adapted by Ethel Kennedy from the original story by Rex. Taylor. John Arnold photographed the play.

The initial scene required the building of a street set two blocks long on the Metro lot in Hollywood, and the manufacture of the driving downpour of rain. This was provided by the usual wind machine to send blasts of spray across the street, and by the playing of fire hose upon the roof-tops of the buildings, so that the water would stream down naturally from eave and drain. Illumination of the set came from a battery of powerful lamps, each of 10,000 candle-power strength. Mr. Beaumont, the director, commanded a crew of thirty-five men in the production of the storm.

The action required of the star in this wet set was to drive down the street in a small automobile and skid a little midway. She did, the little car whirling around twice as she applied the brakes.

HATS — FIRST AID TO BEAUTY.

"Did you ever see a woman who was just impossible?" asked Viola Dana, the little Metro star.

"Well, the next time you do, just look at her hat. There will be something wrong there surely, for most poorly dressed women, as far as taste is concerned, starts erring with their hats. Footwear is next.

"A big hat of the 'picture' type, without an appropriate cause, gives the effect of a ship with too many sails spread. It destroys the effect entirely.

"If a girl is of the right size, and has a filmy frock and a picturesque background, against which to appear, the effect of the picture hat is very pleasing. Without the proper accessories, the hat is a failure.

"Women would do well to stick to the small and medium-sized hats if they would be well dressed, as very few are able to secure the right effects with the larger hats.

"Seasonableness and the occasion should enter into the choice of headgear. By that I do not mean just a 'summer and winter' choice of hats, but the choice of the right hat at the right time.

"I like a close-fitting turban, especially for going to the theatre. You can wear it without fear of obstructing the vision of anyone sitting behind you and with the consciousness of being chic and fetching."

All Week GRAND Trans-Canada Theatres, Ltd. Starting

MONDAY (Matinee) LABOR DAY SEPT. 4th

SPECIAL RE-OPENING ATTRACTION

EVANS' MUSICAL REVUE

(WITH JIMMIE EVANS HIMSELF) IN

THE 1923 EDITION OF "ODDS & EVENS"

Coming Direct From 10 Weeks Run in Boston.

OPENING 3 DAYS "MISS MANHATTAN"

POSITIVELY THE MOST REFINED AND ELABORATELY STAGED REVUE IN CANADA THIS SEASON

CATERING PARTICULARLY TO THE LADIES and CHILDREN

All Star Cast of 25 People | 10—Dancing Chorus Ladies—10

popular prices 20-30-50-75c Gallery 10c SEATS ON SALE FOR ENTIRE WEEK ON THURSDAY, 11 A.M.

ROYAL

SPECIAL BIG PROGRAMME—TO-NIGHT

HIGH-CLASS FIRST NATIONAL FEATURE DRAMA

CHARLES RAY in Charles E. Van Loan's Great Boxing Yarn

"THE SCRAP IRON"

This is the story of a boy who had to fight for all he got. 7 PARTS

HIGH-CLASS COMEDY

"COUNTRY CHICKENS"

By E. W. Manners, featuring Louise Fazenda and other Noted Comedians. 2 PARTS

Also Single Reel Features Entitled

"PLENTY OF BEEF IN ORINICO"

"LET'S GO SOUTH" and the "ART OF DIVING"

To-Day's Programme is selected from the best material available and is one of best seen here for some time.

AFTERNOONS 5c and 15c

EVENINGS 15c and 20c

(War Tax Included)

"Come right on in, Sambo," the farmer called out. "He won't hurt you. You know a barking dog never bites."

"Sure, boss, Ah knows dat," replied the cautious colored man, "but Ah don't know how soon he's going to stop barkin'."—American Boy.

Knew Her Extravagance.

Jack—I told your father that I would give you every luxury you craved.

Helen—And what did he say?

Jack—Said he'd withdraw his money from the bank where I work. —Boston Transcript.

AT THE ROYAL.

RAY HAS SPLENDID SUPPORT IN "SCRAP IRON"

Few pictures have been produced with a better or more carefully selected supporting cast than "Scrap Iron," the First National attraction, starring Charles Ray, which is the feature for three days at the Royal Theatre, beginning today.

Every character, from the principals down to the extras, hundreds of them at that, was picked with the greatest care. There were real pugilists, real timekeepers, referee and fight fans.

Vera Stedman plays the part of Midge as few other girls could play it, and she looks the part to perfection—the slim, tigerish slip of a girl who has fought poverty all her life and uses her wits to keep up apnearances.

Tom O'Brien was a well-known amateur fighter some years back and is the embodiment of the scrapper who forges his way to the front by sheer strength and absence of fear.

Stanton Heck, as the owner of the Athletic Club, would convince anyone, while his henchman, as played by Charles Wheelock, makes everyone believe he is the type of man he impersonates—and he isn't!

Tom Wilson, as the tin-eared ex-pugilist, gives a remarkable performance.

Claude Berkely is a natural boy, taking the role of Charles Ray's young friend.

Last, but far from least, is Lydia Knott, as the mother of Ray. She provides a gem in the way of character acting, giving one of the most touching mother-performances ever seen on the screen.

Ray pays tribute to his support in this picture. He says that every man, woman, girl and boy gave him of their best, and that the task of directing was rendered much more easy than it would otherwise have been by the willingness and cleverness of everyone connected with the performance. The artists, to a man and woman, are all full of praise for Charles Ray as a director. Several of them made the remark that they considered him one of the finest directors in pictures and this was his first effort in this direction.

VILLAGE CALLS HOLIDAY TO WORK IN FILM COMEDY

A holiday was declared in a little country town near Los Angeles when the company making "Country Chickens," the latest Educational-Punch comedy, went there to take a scene illustrative a run on a small town bank. The director wanted real small town atmosphere—and he got it. The whole village turned out, delighted to join the mob that stormed the village bank for the camera.

"Country Chickens," which features Louise Fazenda, the popular comedian of the kinky curls, will be at the Royal Theatre tonight.

DIPLOMACY STARTS IN THE HOME SAYS ENVOY'S WIFE

MRS. WILLIAMSON S. HOWELL, JR.

Diplomacy like charity should begin at home.

This is the opinion of Mrs. Williamson S. Howell, Jr., wife of our new charge d' affaires in Cuba.

She recently returned from Czechoslovakia, where for two years her husband served as charge d' affaires of the American legation at Prague. When she married him he was second secretary to the American embassy at London.

Her experiences in foreign capitals and in diplomatic circles have strengthened her conviction that the most valuable assistance any wife can render her husband is to establish and maintain an attractive home.

* * *

"The wife of a diplomat in a foreign land represents the home life of her whole nation," she says. "She must reflect the best of our national characteristics.

"She should create, wherever she goes, that atmosphere of hospitality and genuine appreciation of home which every woman at home should do in a smaller way.

"If she has no knowledge of housekeeping and homemaking she must learn it. Knowing and serving good food correctly and a mastery of all the ceremonies and formalities that attend it are a part of her position.

"Even if she does not consider eating so important herself, she must remember that sometimes others do. Europeans, for instance, give much more attention to the technique of a dinner than we do.

"With them it is an event, not an incident. The American hostess who wishes to represent her country fairly will not be careless about such matters.

"After a diplomatic dinner one may have a dozen different nationalities in the drawing-room. This means a dozen different languages, ideals and outlooks. But the hostess must unite all these in mutual interests.

* * *

"Next to creating a good American home wherever she goes, I believe the most important thing to do is to promote the belief in our great national characteristic—health. Not merely physical health, but a healthy mental and normal state.

"One needs this to meet situations squarely, honestly and openly. We need a sane, healthy viewpoint to have the courage of our convictions. We need it to keep ourselves clear of intrigue and duplicity.

"My position has taught me how much diplomacy really begins at the dinner table and how many important decisions are reached over the coffee, and I realize as never before the importance of the home and the woman who makes it.

"And I believe that creating a home and a proper background for her husband is still the most important obligation of a woman."

Mrs. Howell before her marriage was Charlotte Barth of Denver.

Read both halves of the news

LOOKING over all the normal activities of life which hold your interest—your city, your church, your school, your sport, your good works—there is not a single one that has not been promoted and fostered by having public attention focussed upon it in the **Daily Newspapers** of your community.

Facts about personal happenings of this kind have come to be called news; facts about retail business are spoken of as "advertising." There is no actual difference between the two. Read both.

As a consumer you have as much interest in the day's advertising news as any person has in civic events. How else can you keep informed of what is newest and best to eat, to wear, and to use; how can you know who is selling on the best terms and pledging his name and resources to back the quality and worth of his brand and trade mark?

Daily Newspaper advertising is the soil in which new comforts and economies are grown daily for your benefit. It is news of value and interest to every one of us who must spend money daily just to live.

Issued by the Canadian Daily Newspapers' Association, Toronto.

CITY AND GENERAL

DR. T. P. McCULLOUGH

Eye, Ear, Nose and Throat specialist. 166 Brock St. 'Phone 36W. dtf.

AUTO AND TAXI.

Reid's Auto and Taxi Service. Day or night. 'Phone 439. dtf.

TAXI RATES CUT IN HALF

Special rate to Chemong of 25c per passenger at 11.45 a.m. and 5.45 p.m. Ring phone 278, Pulkinghorn's garage, 182 Hunter street. 26d 49 4505

NOTICE.

Parties desiring auto trip to Toronto Exhibition and return, call Harold Dunford and arrange dates. Phones 224 or 318. 8d56 4756

TAXI LIVERY

Excellent equipment. Just added new seven passenger McLaughlin, now running—2 seven passenger cars. For good service telephone Herb. Stinson's Taxi Livery. 'Phone 480. dtf

SUGAR! SUGAR!

Special price on St. Lawrence Granulated Sugar for one week. $7.50 per 100 pounds. R. H. Hunter, Grocer, 'phone 539. Goods delivered to all parts of the city. 3d-51-5066

PRIVATE SALE.

Private sale of household furniture, dining-room, kitchen and bedroom. Apply afternoon and evening to 47 Stewart street. 3d-51

RETURNED HOME.

The Smith, Nash, Gray and Northcotte boys who wheeled to Toronto last week for a vacation, have arrived home via automobile. The boys report a good time.

AUCTION SALE.

Thursday, August 31st, of household furniture, etc., at the home of Mr. Jas. Rose, 718 Harvey street. Entire contents will be sold without reserve. Sale 1.30 p.m. W. J. Hancock, auctioneer. 3d26 28 30

POULSON'S AUTO AND TAXI LIVERY.

Five and Seven-passenger cars for hire. Careful drivers. Prices reasonable. Corner Charlotte Street, just off George Street. 'Phone 430. 26d-74-5071

CARD OF THANKS.

Mrs J. A. Turner, of Los Angeles, Cal., leaves for her home Monday morning, and wishes to thank her Havelock friends and others who have helped to make her stay a pleasant one.

TO DESTROY ROACHES.

Parke's Roachbane sprinkled around all sinks, drains and infested places will destroy all cockroaches, water bugs, etc. 25c, 50c and $1 per tin at Bond's Drug Store, corner George and Hunter streets.

PRIVATE SALE

Good root walnut Estey Piano (New York make) walnut bed-room suite, oak bed-room suite, Happy Thought coal range, centre table, Morris chair, marble clock, Brussels carpets, Kitchen table. Apply 580 Weller street, on Wednesday afternoon, August 30th, from 2 until 5. d149 5062

TYPEWRITERS FOR SALE.

1 Underwood, used, but good, $50.00
1 Oliver No. 5, good shape..... $45.00
1 Empire, used, fair bargain.... $35.00
1 Monarch, overhauled $45.00
1 Oliver, second-hand, fair $30.00

All the above are in good, serviceable condition. New Ribbons with machine. Typewriters Cleaned, Overhauled, etc. — NELSON'S TYPEWRITER CO. 'Phone 229.

SWIMMING EXHIBITION.

After a very enjoyable and successful summer, the pupils and swimmers will give an exhibition of their work at the Y. W. C. A. swimming pool on Friday evening. Although the classes will be discontinued for a time, the pool will be open to all swimmers during the afternoon and evening, until Miss Littlefield's arrival.

NOTICE.

You are invited to Braundport Corn Roast To-night. Don't forget. 1d-49-5074

RADIO LICENSES AT THE LOCAL POST OFFICES.

Licenses to operate Radio Receiving Equipment may now be obtained at the local post office.

CATTLE MARKET.

TORONT, August 28. Canadian Press. — Receipts 425; trade slow. Quotations: heavy beef steers $7 to $8; butcher steers choice $6.50 to $7; butcher cows medium $27.50 to $30; calves $9 to $11; lambs $10.25 to $10.50; hogs selects $13.

OBITUARY

MARIAN FLORENCE GAY.

Marian Florence Gay, the infant child of Mr. and Mrs. Frederick Gay, of Campbellford, died this morning at Nicholls Hospital. The remains were forwarded to Campbellford this afternoon.

MABEL ELLIOTT.

There passed away Sunday morning Mabel Elliott, in her ninth year, daughter of Mr. and Mrs. Robert Elliott, 278 Park street. Besides her father and mother she is survived by two sisters, Bertha and Ella Pearl; and two brothers, Fred and Harry. Interment was made this afternoon in Norwood cemtery.

MRS. T. M. LITTLE.

The death occurred on Thursday, 24th August, at the family residence, Garden Hill, Ont., of Mrs. Thomas M. Little, wife of Mr. T. M. Little, postmaster there.

Mrs. Little was a daughter of the late Robert McKeown, Esq., of Garden Hill. She had spent all her life there, and died in the home in which she was born.

Mrs. Little, since girlhood, was a member of the choir of the Presbyterian Church, and held offices at various times in the Sunday School and Missionary and Auxiliary Societies connected with the church in which she took a great interest.

Besides her husband she is survived by on only son, Percy Little, of Belleville, Ont., two sisters and three brothers also survive. They are Mrs. J. C. Martin, Strassburg, Sask., Mrs. W. G. Gist, Canton, Ont., and Messrs. Alfred McKeown, of Woodstock, Walter of Toronto, and Harry of Peterborough.

Interment was made in Perrytown Cemetery.

Fashion Hints

SLEEVES.

Paris predicts that the sleeve for winter will be long and tight at the wrist, but fancy in its effect.

ON COATS.

Embroidery is used on fall coats in interesting ways. One of white broadcloth is covered with cut-out designs of red, stitched on with coarse white silk. Another, also white, has designs composed of French knots in yellow.

LINGERIE COLLARS.

Lingerie collars and cuffs are going to be featured on the street frocks for fall. Attractive coat dresses in Poiret twill and piquetine are apparently glad to have a little ornamentation of this nature.

SHAVED RABBIT.

A novelty in furs is shaved rabbit which might be said to resemble white seal, if there were such a fur. It is used largely for short jackets or trimmings. Sometimes it is colored grey, biege or tan.

JACKETS.

Jackets for very elaborate wear are of white caracul, made like an Englishman's coat with open sides and turned-back cuffs. These garments are lined with silver grey silk.

BEEKEEPING--A NEW FEMININE HOBBY

EDITH GAEFE A ND HER PETS.

Edith Gaefe of Cincinnati now earns her living at the typewriter, but hopes some day to accomplish that end with beehives—and bees.

Cultivating bees is her particular hobby and she believes if people ever realized how fascinating this occupation is, beehives would be installed in back-yards just as chicken coops used to be and roof gardens would broadcast invitations to these busy creatures.

"Afraid of them? Certainly not," says she. "I go into a beehive without a bee veil and with bare arms, and never think of fear."

"When working with bees, remember that they sting only to protect their hives against intruders. Let your movements be slow and careful and you can go through any hive without a sting."

Stock Market News and Views

(Quotations supplied the Examiner by W. F. Nelson Commission Company.)

NEW YORK STOCKS.

	High	Low	Close
Amer. Can.	60¼	59⅝	60
Anaconda	54⅞	54	54⅝
Ches. & Ohio	74¾	74½	74¼
C. P. R.	145½	144½	144½
Amer. Loco.	118¾	118¼	118¼
Bald. Loco.	126	124	124¾
Studebaker	128¾	127⅛	127⅛
Erie	17¼	17	17⅛
Erie 1st Pf.	25½	25½	25½
B. & O.	57⅞	56¾	57⅜
Beth. Steel	78½	77½	77½
B. R. T.	25¾	25	25
Mex. Seaboard	22⅝	19	21⅜
Nor. Pacific	87¾	86⅝	87⅜
Mex. Pet.	183½	179	180¾
Pan-Amer. Oil	79½	77	46
Reading	78½	77¾	78
South. Pac.	93¾	93⅛	93½
South. Rail.	26¾	26	26⅛
N. Y. Central	98¼	97¼	99¼
Rock Island	44¾	44	44⅛
Pierce-Arrow	11¾	11½	11½
Gen. Motors	13⅞	13½	13⅝
Davison Chem.	52	50½	50¾
Cosden Oil	47	46½	46½
Int. Paper	57⅛	56⅞	56⅞
Royal Dutch	55	54½	55
Rubber	57	56½	57
U. S. Steel	104¾	103⅛	104
Int. Nickel	17¾	17⅝	17¾
Lack. Steel	80¼	79¾	79¾
Crucible Steel	94¾	92⅝	94¼
Midvale	34⅞	34¾	34½
Repub. Steel	73¼	73⅛	73⅛
Gulf State Steel	84¼	83⅝	83⅝
Vanadium Steel	52⅞	50½	51
Transcon Oil	14⅛	13⅞	14
Gen. Asphalt	69	66⅜	57⅞
Keystone Tire	8⅝	8⅝	8⅝
St. Paul	34⅛	32⅞	32⅜
St. Paul Pf.	52⅛	51⅜	52¼
Lehigh Vall.	67½	67⅜	67½
Houston Oil.	78¾	78⅛	78¾
Missouri Pac.	23⅜	23⅛	23⅛
Pennsylvania	46¼	46	46
Corn Products.	118¾	116½	116½
Kelly Spring	43¾	42¾	42¾
Pacific Oil	56⅞	56½	56½
Union Pacific	149	148	148
Sears-Roebuck	90¼	88½	89¼
Great Northern	92¾	92	92¾
Sinclair	32¾	32¼	32½
A. T. C.	35	34¼	35
Chandler	60¼	58¾	60¼
Allied Chem.	83	82¾	82¾
New Haven	31⅞	31¼	31¼
North-Western	88¼	86¾	87½
Amer. Sugar	83¼	82⅝	82⅝
Indus. Alcohol	67½	66	66¼
Amer. Smelters	63⅝	62¼	62⅜
Consol. Gas	141	137½	139¼
Fam. Players	92½	91	91
Central Leather	41¾	41¾	41¾
Westinghouse	63¾	63	63
Tex. Pacific	32¾	32¾	32¾
Lima Loco.	61¼	60½	60½
Coco-Cola	74½	72½	72½

CANADIAN STOCKS.

	High	Low	Close
Brazilian	44⅞	44½	44½
Brompton	36	36	36
B. E. Steel	36	35¼	35¼
Bell. Tele.	115½	115½	115½
Tor. Rails	83¼	82	83¼
Breweries	55⅜	55½	55½
Can. Gen.	82½	82½	82½
Can. Steam Pf.	56⅛	55	56
Cement	71½	71½	71½
Smelters	26½	26	26
Dom. Brdge	82⅝	82	82½
Montreal Power	99½	99¼	99¼
Span. River	100	99¾	100
Span. River Pf.	106	106	106
St. of Canada	77½	77½	77½
Detroit United	66	66	66
Laurentide	98	97	97
Abitibi	65	64	64½
Asbestos	67	67	67
Quebec Rail.	26½	25⅞	26
Riordon	8	8	8
Wayagamach	64	63½	64
City Dairy	136	136	136
City Dairy Pf.	97½	97½	97½

MINES.

	Bid	Asked
Apex	3	3½
Atlas	26½	28
Beaver	3406	—
Crown Reserve	20	23
Dome Lake	14½	—
Hollinger	1185	1200
La Rose	27	—
McIntyre Mines	1900	—
Peterson Lake	12	13¼
Schumacher	74	75
Teck Hughes	74	74¼
V. N. T.	56	58
Gold Reef	3	4
McKinley	29	—
P. E. D.	11¼	12
Wasapika	18½	19
New Ray	23½	24½
West Dome	16½	16¾
Hattie Gold	20	22¾
Castle	24½	25
Wakenda	10¼	11½
Keora	11	12
Trethewey	4	—
Moneta	15¼	—
Dome	3700	3900
Lake Shore	260	267
Nipissing	575	—
Hunton	7	8
Hargraves	305	325
Thomson	3¼	4
West Tree	10½	10¾

EXCHANGE RATES.

Sterling	4.45⅝
Francs	764¼
Lires	445
Marks	6½

Call Money 3½ per cent.
Total Sales — 834,600

WHEAT.

	Open	High	Low	Close
May	109	109¼	108½	108½
Sept.	103	103½	102¾	102¾
Dec.	104	104⅛	103⅜	103⅜

CORN.

May	59¼	59⅜	58¼	58⅞
Sept.	60¾	61⅛	60	60⅝
Dec.	55¾	56⅜	54⅝	55¼

BY STUART P. WEST.

NEW YORK, N.Y., Aug. 28.—(Special to The Examiner.)—To-day's markets were called upon on the one hand to measure the effect of the emphasis laid over Sunday upon the coal strike, and in order to figure on Germany's reply later in the week under the final call of the Reparations Commission for a plan of taxes.

It was altogether an important and unusually interesting test for the financial situation. Had the cue been taken from the foreign exchanges, one would have said that financial sentiment was more hopeful over the German position than it had been. This hope was based on the seemingly good chance that the majority of the Reparations Commission would vote for a moratorium through the remainder of the year. But as against the best rally that either the mark or the franc had had in over a week there was the sharpest break that has yet occurred in French Government securities. The 7 1-2's of the external dollar loan dropped nearly two points. They sold within less than two points of their extreme low in the early part of the year and were nine points from their top. At the same time the French municipal bonds and the Department of the Seine touched the lowest they have ever sold for since listed on the New York Stock Exchange

The stock market opened somewhat lower. Then followed an hour or so of uncertainty, during which Wall Street pools had the courage to bid up a dozen or so industrial issues. These experiments were not successful, however, in sustaining the general list and in the afternoon, under what was evidently a sharp drive, prices gave way all along the line.

In some of the recent industrial favorites the downward turn was rapid, while the rails at their low point in the later trading were off from half to 3-4 of their advance.

MOTORS ATTACKED.

NEW YORK, Aug. 28.—Professionals attacked motors in first hour. Steel stocks were in demand following publication of a Pittsburg dispatch which predicted normal production in steel trade within a month. American Tobacco reached new high of 150. This stock pays $12, is selling below Liggett and Myers and Lorillard which have same dividend rate. American Tobacco earnings are running well in excess of dividend charges. U. S. Steel will conclude first two months of its third quarter on Thursday this week. These months have been highly profitable notwithstanding operations have been forced down to as low as 60 per cent. by coal strike but this has been offset by better prices for Steel.

STOCK MARKET OPINIONS:

NEW YORK, Aug. 28.— W. E. Hutton and Co.—The expected resumption of the Bull market is under way and we continue to advise purchases on all recessions.

Brumley Chamberlain and Co. — Big crops and abundance of money indicate a higher range of prices.

Paine Webber and Co.—We continue to recommend the purchase of sound stocks on all reasonable recessions.

Prince and Whitely— Ignore the strike news and continue to buy the rails on all recessions.

J. S. Bache and Co.—A Bull market built up as this one has been on tangible basis which still remains unshaken is due to continue with usual reactions for alonger period.

B. AND O. STATEMENT

NEW YORK, August 28. — July gross $13,944,023, decrease $2,593,750. Net operating income for seven months $15,805,362; increase $6,148,116.

B. R. T. STATEMENT

NEW YORK, August 28. — July net after charges $150,052; increase $19,345.

NEW HAVEN STATEMENT

NEW YORK, Aug. 28. — July net operating income $1,094,321, increase $809,066. Seven months net operating income $7,989,877, increase $12,241,364.

ATCHISON'S DECLINE.

NEW YORK, August 28. — July net operating income $4,996,136, decrease $1,062,168; seven months net operating income $16,235,493; decrease $2,332,872.

ILLINOIS CENTRAL.

NEW YORK, August 28.—July net operating expenses $1,498,474; decrease $56,760; seven months operating $1,498,474; decrease $56,760; seven months operating income $13,148,268, increase $2,214,996.

FORD CLOSING PLANT.

NEW YORK, Aug. 28.—Senator Cummins returning today from cruise with President Harding is expected to make known President's exact stand on rail and coal strikes. Administration leaders believe authority will be asked by president to take over such mines as are necessary but is not disposed to seize railroads feeling latter are operating fairly well.

Ford Motor Company to close all plants September 16th due to coal shortage at time when company is doing greatest business in history 105,000 affected

Poincare rejects eleventh-hour guarantees offered by Germany.

Mayor Hylan, New York announces transit plan calling for City owned lines at expenditure of $600,000,000 and construction of 35 more subway extensions tunnels and bridges.

Western Railroads say now have 88,911 men in shops gain of 30,838 since August first.

Reichbank said to be considering further advance in discount rate.

Metropolitan Life Insrrance building and dozen other large buildings in New York to instal oil burning equipment.

Average price 20 industrials 100.05 up 0.23.

Average price 20 rails 91.54 off 0.22.

OSTEOPATHY

The ORIGINAL and only COMPLETE system of healing by adjustment.

ALL DISEASES TREATED.

DR. W. A. SETTLE

Osteopathic Physician

PETERBORO - ONTARIO

Crown Apartments 124 Hunter street, Corner Hunter and Water Streets

Social Calendar

Miss Margaret Quinn, who has been engaged in missionary work in China for twenty one years, and is now home on furlough, is visiting friends at Stoney Lake, and will return to Peterboro in a few days.

Mr. and Mrs. Wm. Watt, 89 Aylmer street, have received word that their daughter Vera sailed on the Laconia from Liverpool on August 24, and will arrive in the city at the end of this week.

Miss Barrie and Miss Cleo Fowler are spending the week at Toronto for the Exhibition, and are the guests of Mr. and Mrs. George Barrie.

Dr. Middleton will be out of the city till September 3.

Miss Mae McLaughlin of Rochester, N.Y. with Mrs. V. J. Hickey and baby Eleanor of Emily are visiting Miss Neary, Rink street.

The Venerable Archdeacon Warren, M.A., has gone up the lakes for a few days change to visit his friend, the Rev. W. H. White, M.A. formerly rector of St. Lukes' Anglican Church, Ashburnham, now rector of St. Marks' Toronto.

Mr. and Mrs. J. C. Sproule, 581 King street, announce the engagement of their only daughter, Leone, to Robert Haddow, eldest son of Mr. Robert Haddow, Newmilns, Scotland.

Mrs. E. G. Gilchrist was the hostess Saturday evening for a farewell party given in honor of Mr. and Mrs. Jack Sterling and son Donald. Mr. Stirling, who has been employed at the C.G.E., has accepted a position on the staff of the Univeristy of Saskatchewan in the electrical engineering department.

About twenty friends of the young couple gathered at the home of Mrs. Gilchrist at 701 George street, and after an enjoyable evening spent in games, dancing and music, Mr. and Mrs. Sterling were presented with a set of silver spoons as a token of esteem and regard from their friends and well wishers. Little Donald, who has been a prime favorite, was presented with a silver fork and spoon and the best wishes of his large coterie of friends.

Mr. and Mrs. Sterling will leave for Kingston to-morrow, wheer they will be the guest of Mrs. Sterling's parents for a few days before going west.

Mrs. Henry Luther and family and cousins, Mrs. Wm. White, Mrs. Elmer Hennan and daughter, are visiting relatives in Lakefield, Omemee and Peterborough for August and September, after which they will return to their home in Providence, R. I.

Misses Jean Moore and Ruby Byers left on the 3.50 train to visit friends in Toronto and Buffalo.

BIRTH

WARNE.—At Nicholls Hospital, on August 27th, to Mr. and Mrs. E. V. Warne, a son.

HOUSE DRESSES.

Smart house dresses are made of imported cretonnes in gay colors. Japanese crepes, unbleached muslin, gingham, chambray and sateens. They make it possible for a woman to be attractively and smartly costumed, even at the most humble tasks

MONOGRAMS.

Monograms are being used extensively, both on lingerie and on tailored frocks of linen and silk. On silk shirts they frequently appear on the pocket, or on the sleeve.

LATE WANT ADS.

FOR SALE — COOKSTOVE—Apply 627 George street. 3d51 4755

WANTED—GENERAL HOUSEmaid for small family. Apply 585 George street evenings. 1d49 5075

DR. A. P. ROGERS

CHIROPRACTOR - 210 BARRIE BLDG
Office Hours, 9-12 a.m., 2-4 p.m., 7-8 p.m
Closed Tuesday and Thursday Evenings.
Phone: Office, 681. Residence 1393W.

Victory Bonds

B		N
O	111111	E
U	999999	L
G	222334	S
H		O
T	234347	N
		S

FOR CASH AT

332½ George Street
(UPSTAIRS) - 'PHONE 225

You May Break Your Glasses

Unless completely shattered, save the pieces, bring them to us and in a short time we will exactly duplicate the broken lens without re-examination of your eyes.

Our repair work reflects most creditably the conscientious service we render.

Make This Your Optical Headquarters.

Fowler's Optical Parlors
373 George Street
Peterborough

Delight Flour

LADIES, you can purchase DELIGHT (*the only real Pastry Flour made*) from any grocer. Don't risk the inferior brands as you will be the oser.

BLUNDERS

WHY IS THIS WRONG?

The answer will be found among to-day's want ads.

(What Blunder do you suggest?)

Dr. M. C. GOODWIN
Palmer Chiropractor
BARRIE BUILDING, PETERBORO.
Lady Attendant.
Phone 4-3-1
Office Hours: 10 to 12 a.m., 2.30 to 4, and 7 to 8 p.m.
Office Closed Tuesday and Thursday Evenings

Telephone 720 When You Want Your
Piano or Organ Tuned
PLAYER PIANOS A SPECIALTY
All Work Guaranteed
W. H. CUNNINGHAM
560 WELLER STREET

RIVERSIDE PARK PAVILION LAKEFIELD

DANCES twice a week—Tuesdays and Thursdays, 9.00 to 12.00 p.m.
First-class Orchestra.
J. W. LAWLESS.

It's confidence that does it.

PEACHES

Crawford No. 1—11-qt. Basket 85c
Crawford No. 2—11-qt. Basket 75c

PLUMS

Lombards, 11-qt. Basket 55c
Fancy Blue, 11-qt. Basket 60c
Bradshaw, 11-qt. Basket 65c
Gages, 11-qt. Basket 65c

PEARS

Bartlett Pears, No. 1 — 11-qt. Basket 90c

TOMATOES

Fresh Stock—11-qt Basket 40c

CANTELOPES

Salmon Flesh, 20-qt. Basket 90c
Sugar Sweet, 20-qt. Basket 75c

CERTO

Make your Peach and Plum Jam by using **CERTO**, and note the results.

Bottle—40c

PORTER S. WHITE CO.
Phone 208. 334 George Street.

12 PAGES

The Evening Examiner

PROBABILITIES.
Moderate winds, shifting to northerly; mostly fair, with showers in a few localities today; cool to-night.
Wednesday — Fine, with moderate temperatures.

VOL. LI., No. 49 PETERBOROUGH, TUESDAY, AUGUST 29, 1922 PRICE THREE CENTS

PREMIER KING GAVE ADDRESS TORONTO SHOW

Individual and Combined Effort Will Be Required to Cope With the Coal Situation.

MAKE WANTS KNOWN

TORONTO, Aug. 29.—(Canadian Press)—Individual and combined effort will be required to cope the coal situation in Canada this coming winter declared Premier King in his address at directors luncheon of Canadian Nationl Exhibition today.

"Individuals who have initiative, who have resources, who have bestirred or are already bestirring themselves will probably find when cold weather sets in that they will be able to cope with the situation, same will be true of communities that do likewise" declared Premier.

"Indnviduals and communities that are not seeking to make their wants known to meet them now will stand good chance of suffering later on."

FOUND DYING GIRL UNDER THE BED

Victim of Alleged Attack Died After Making Statement.

YARMOUTH, N. S., Aug. 29.—(Canadian Press.)—Found under the bed in a burning house last night, naked and terribly burned, nineteen-year-old Flora Gray made the statement to the doctor that after she had repulsed advances made to her by Omar Roberts, aged 60, for whom she kept house, Roberts threw gasoline on the bed, set it alight and left her to her fate.

She died shortly after making the statement. Roberts, who has been arrested on a charge of murder, visited neighbors last night after ten o'clock and reported that Flora Gray had been burned to death.

FOUR MEN ARE HELD FOR A TRAIN WRECK

CHICAGO, Aug. 29.—(Canadian Press)—Names of four men to participation in wreck of Michigan Central express at Gary, Ind. who are said to have confessed are given as Charles Uselos, George Pepauritch, John Peteroski and Adina Alessio. All are declared to be railway shopmen.

THROWN FROM A BUGGY WITH FATAL RESULTS.

CORNWALL, August 29. Canadian Press. — While driving home to Paragon, near here, last night, Alec. Fraser was thrown from a buggy and killed when the horse bolted as he was descending a hill. He had his neck broken.

ANNUAL CONFERENCE.
THE FIRST SESSION OF THE FREE METHODIST CONFERENCE WILL BE HELD IN THE CHURCH, 296 AYLMER STREET, WEDNESDAY, AUG. 30, AT 2.00 P.M. THERE WILL BE PREACHING EVERY AFTERNOON THE REMAINING PART OF THE WEEK AT 2.30 AND EVERY EVENING AT 7.30. BISHOP WALTER A. SELLEW, OF JAMESTOWN, NEW YORK, WILL PRESIDE. ALL ARE CORDIALLY INVITED TO THESE SERVICES. 1d-50-5079

HELP WANTED.
GIRLS WANTED. APPLY AT OFFICE ELLIOT MANUFACTURING CO. 1d-50-4765

A DANCE WILL BE HELD AT INDIAN RIVER HALL, ON FRIDAY, SEPTEMBER 1ST. TUCKER'S ORCHESTRA. TICKETS $1.00. 3d-52-5083

THE ANNUAL PICNIC OF THE PRIMARY DEPT. OF ST. JOHN'S SUNDAY SCHOOL WILL BE HELD THURSDAY AFTERNOON AT 3 O'CLOCK ON THE CHURCH GROUNDS. 1d50 5091

OVER THE LIFT LOCK TO STONEY LAKE ON WED., AUG. 30. STR. STONEY LAKE WILL LEAVE GEO. ST. WHARF 8 A.M. FOR STONEY LAKE, RETURNING TO CITY ABOUT 7.30 P.M. ADULTS $1.00, CHILDREN 50c. 2d-50-5068.

LAST THURSDAY HALF HOLIDAY TO GORE'S LANDING ON THURSDAY, AUG. 31 STR. STONEY LAKE WILL LEAVE GEO. ST. WHARF AT 1.30. CALLING AT MARK ST. AND ST. RY. WHARF, FOR GORE'S LANDING. ADULTS 75c., CHILDREN 40c. 3d-51-5066

Use Canary Birds In Mine Disaster

JACKSON, Ill., August 29 (Canadian Press).—Canary birds told the rescue workers of the futility of attempting further descents into the shafts of the Argonaut Mine, where the flames have raged since Midnight on Sunday, from the 3,000 feet levels upward.

The birds gave their lives in warning of the danger of descent.

Tests showed that the descent to 2,700 feet could be made, but that farther was perilous.

TOURISTS ARE DUE TOMORROW

British Parliamentary party Will Tour Canada —The Program.

MONTREAL, Aug. 29.—(Canadian Press)—The British Parliamentary party which is to join the Montreal Board of Trade Centennial Trans-Canada tour will arrive in Quebec tomorow on the Canadian Pacific liner Empress of India.

Preparations are being made by the Provincial Government for the entertainment of the distinguished visitors. The party will probably arrive in Montreal early Thursday afternoon. Plans for their entertainhonor of the British Parliamentarins the harbor. Friday afteroon the Governors of McGill University will entertain members of the Board of Trade and the instructional staff in honor of the Britih Parliamentarins at a garden party on the McGill campus.

Among prominent Montreakers who are joining the Centennial tour is Gen. Sir Arthur Currie, principal and Vice Chancellor of McGill University.

The special train of the Canadian Pacific Railway Company carrying the Board of Trade members and their guests will leave Windsor street station at midnight on Fridy night. The party will be welcomed in Toronto next morning by the Toronto Board of Trade. From Toront the party will go to Port McNichol on Lake Huron, where the transfer will be made to the Great Lakes service of the Canadian Pacific.

CHILDREN'S REGATTA AT CHEMONG ON THURSDAY

Twelve Events For Which Good Prizes Are Offered

A children's regatta will be held at Chemong on Thursday afternoon, August 31, at 3 o'clock.

The course will be in the bay in front of Dr. MacPherson's cottage, and the events are open to children of Chemong Park only.

The Programme.

The following twelve events will be run off, for which good prizes will be given:

Open sailing model yachts.

Scout boat (small punt) race; eight years and under.

Girls' tandem canoe, under 15 years.

Gunwale race; open to girl and boys under 15 years.

Crab race; open to girls and boys under 15 years.

Girls' tandem canoe; under 10 years.

Boys' tandem canoe under 10 years.

Pillow fight; open to girls and boys 10 years and under.

Pillow fight; open to girls and boys under 15 years.

Tilting; open to girls and boys under 15 years.

Open swimming race, 50 yards; open to girls and boys under 15 years.

Open single canoe; open to girls and boys eight years.

CAMPBELLFORD HEIFER BROKE LOOSE AT "EX."

A two-year-old heifer owned by Mr. Alex. Hume, of Campbellford, Ont., created half an hour's excitement and caused the first casualty at the Toronto National Exhibition on Saturday afternoon. The heifer was being unloaded at the Coliseum when it broke loose and, becoming enraged for reasons best known to itself, ran amuck.

Travelling at a high speed through the cattle sheds, it sped to the arena, north then to the live stock building and along the Midway.

In the rush and scramble to avoid the mad heifer little Elsie Walker, 6 years, of 148 Northcote ave., was knocked down and cut behind the ear. She was rushed to the emergency hospital, attended and was able to go about visiting the Exhibition.

Meanwhile the heifer continued its wild course along the midway, doubled back and raced for the Dufferin gates. Had it reached the gates with the mob coming in there is little saying what may have happened.

As it was, several attendants, headed by a Humane Society officer, were able to trap the cow near the Argonant Club and finally mastered it, taking him back to his quarters.

KIWANIS HEAR THE DOCTRINE WHOLE WHEAT

Local Doctors Record Their Disapproval of White Bread and Kindred Refined Products

SPLENDID ADDRESS

The doctrine of nutritious and wholesome food was advanced to the Kiwanis Club to-day by Dr. Graham Macdougall, and his address made such an impression that the club foreswore boiled vegetables, meats, white bread, and coffee, and asked the Empress Hotel to take them back to Nature at the next luncheon.

J. W. Worth, who is in charge of the Commissariat Committee, was instructed to approach the House, on the motion of Dr. E. H. Wood, seconded by Alec Dick, and ascertain what ararngements could be made for including in the menu such items as raw vegetables, raw fruit, whole wheat bread, and milk.

Dr. Macdougall treats his subject skilfully, and his arraignment of refined food was complete. There are 16 elements necessary for the rebuilding of the microscopic body cells that are being constantly worn out and reconstructed, he said. Wheat, oats, milk and eggs contain all these sixteen. In addition to this the body calls for the mysterious vitamines of which some doctors claim there are only two kinds and some as many as six. The ancients even appreciated the importance of vitamines, although they could not define them, and Moses appears to have been impressed with the part they played in maintaining the body in proper functioning order.

Vitality Declining.

That the grandfathers of the present generation were more robust than their grandchildren is an established fact, the doctor said. They were not so subject to cancer and such diseases as diabetes. The decline in vitality has been due to the gradual refinement of the food, he said. The food nowadays is admittedly got up in an attractive way, but the question, the doctor said, was as to its value. Doctors have concluded that the best part of the food has been removed in the refining processes, and it has been ascertained that of the sixteen elements in wheat white bread only delivers about eight to the body and of four others 75 per cent. has been removed.

Dr. Macdougall blamed the high infantile mortality rate on this continent to improper food, and he pointed out that New Zealand, through food reform, had cut its infantile mortality rate to five in one thousand against New York's 88.

Grown-ups are by no means immune from the serious effects of wrong eating, and he claimed that the present generation is not living as long as it should. The death-rate between the ages of 40 and 60 is growing, and he sounded a warning to Kiwanians to keep away from excess sugars and proteins.

Here are a few pointers he handed out to the assemblage:

Eat vegetables raw or boil in very little water, and use this water.

Cut down on meat.

Eat only whole wheat or whole oats.

Fresh fruit every day, winter and summer.

Cut down on sugar.

Dr. Wood's suggestion that the Kiwanis Club act on Dr. Macdougall's advice was loudly acclaimed, and the Kiwanians are eagerly looking forward to the menu of the future.

It was announced that a week from to-morrow the club will visit Lindsay, and C. R. Widdifield, R. Neill, and Leslie Stevens were appointed a transportation committee. Many of the members expressed themselves as anxious to go by automobile.

Walter Stocker presided to-day. Walter Kidd was booster, and was introduced by Martin Roche.

Prizes were won by Douglas Grant, Lloyd Hamilton, and George Henderson.

Guests to-dav were R. S. Robertson, Little Britain; Gordon Monkman, Peterborough; and Alfred Austin, Oshawa.

DIFFERENCES HAVE BEEN CLEARED UP

PARIS, August 29 (Canadian Press). — The Vatican and French Government have composed their differences, with the result that the Benedictine Monks in Quarr Abbey, in the Isle of Wight, are returning to the Mother House of Seleanes, in the Department of Sarthe.

They established themselves in the Isle of Wight twenty years ago, and built a fine new abbey on the ruins of the ancient monastery, and devoted themselves to the reclamation of the old style plain chant.

Their departure from the island is generally regretted. The monks made themselves most welcome neighbours, and they were hospitable to strangers.

FREIGHT MEN STILL OUT.

FORT WILLIAM, Aug. 29.—(Special to the Examiner)—Striking freight handlers despite settlement reached Saturday, still out.

SHE LIKES DADDY BETTER MOTHER FIGHTS IN VAIN

DETROIT, Aug. 29.— Mrs. Fay Pabian yesterday attempted to regain by violence the baby whose custody the law denied her. Failing she was led away hysterical.

When Mrs. Pabian and her husband, Frank Pabian, were divorced in Chicago last spring, the court ordered that their 4-year-old daughter, Anita Marie, be placed in a home there. Instead, Pabian brought the child to Detroit, remarried, and established a residence at 993 Warren avenue west. The former wife swore out a warrant, and last night Pabian was arrested for the Chicago police on a charge of kidnapping the child.

Anita Marie told Judge Harry B. Keidan at her father's arraignment, that she liked her father much better than her mother, so Judge Keidan released him without bail and sent Anita Marie home with him. The case came up again yesterday, but the Chicago authorities did not appear to press the charge, and it was dismissed.

As Pabian left the courtroom with the baby in his arms and his new wife at his side, the mother burst into tears and seized Anita Marie's arm. The girl screamed and clung with the other arm to her father's neck. The father wrenched her away from Mrs. Pabian, but the latter renewed the attack and this time succeeded in taking the child.

Then the second Mrs. Pabian sprang to her husband's aid, and Anita Marie was torn from her mother's arms. The divorced wife was fighting frantically when police and bystanders interfered. She had scratched Pabian and the present wife severely and tore their hair.

The mother was kept in a rest room until the others had gone.

"Billy" Doyle is in Mark Twain's Class

Mr. William Doyle, of the Dominion Tax Colletcors' Office, Belleville, was in the city to-day renewing old acquaintances and assuring his many friends here that he is still alive and well. In this respect Mr. Doyle had a busy day, because a despatch carried over the wires a few days ago included his name in the list of casualties resulting from an automobile accident in Hastings township, in which two men were killed and one badly injured. As a matter of fact Mr. Doyle was some forty miles from the scene of the accident, and was therefore fortunate enough to be "not present" when the disaster occurred. Like Mark Twain, Mr. Doyle feels that the report of his death or near death was greatly exaggerated.

Adelarde Delorme Will Fight Case

MONTREAL, Aug. 29. Canadian 29. — It is announced here that Adelarde Delorme, detained in Beauport asylum, intends to make, through counsel a vigorous fight in civil proceedings which have been instituted by his brother-in-law, Adelard Tetrault, to have patient interdicted as being insane.

Petitioner makes his demand on allegation of "insanity" and in his conclusions to request for interdiction, asks that the family counsel be called to "advise court whom to appoint as curator to administer patients' estate.'

FAMILY DEPORTED BY GOVERNMENT

E. J. Scott Was a Cripple and Should Not Have Been Sent to Canada.

After two year's stay in Canada, E. J. Scott with his wife and two children have been deported by the Government. During most of the time they lived in Peterboro, but for the last nine months Mr. Scott was out of work except for one week. He was an ex-soldier and was sent out from Ireland by the British Government. He was a cripple and his disability prevented him from doing heavy work. In sending him back the Canadian authorities have been following their regular policy, it was said, and it was held that Mr. Scot should never have been sent to this country. The cost of his family's return voyage is borne by the steamship company that transported him, and the British Government pays the other expenses.

FURNISHED BURIAL RITUAL BY WIRELESS

A Strange Call to the Cunard Liner Carmania.

LIVERPOOL, Aug. 29.— (Canadian Press.)—There have been many stories of strange uses to which wireless communication has been put on the high seas, but the Cunard liner Carmania brought in a new one on her arrival here from New York. While off the Irish coast the liner's operator picked up a message asking that the ritual for the burial at sea be sent in full.

This strange request came from the Canadian government steamer, "Canadan Trooper," whose captain found he had no prayer book when confronted with the necessity of burying one of the firemen at sea. The Carmania supplied his need.

GERMANY TO ATTEND REPARATION MEETING

BERLIN, Aug. 29.—(Canadian Press)—Germany has accepted an invitation to send a delegate to Paris to attend Wednesday's sitting of he Reparations Commission. This was decided upon at a ministerial council yestery which was presided over by Chancellor Wirth.

TWO MEN DROWNED IN THE ST. LAWRENCE

CORNWALL, Aug. 29. — Canadian Press. — Ralph Bourdeau and John Bowen, Bombay, N. Y., lost their lives in the St. Lawrence near here last night when a skiff with a motor attachment ran into the side of the Rapids King, the Canada Steamship Lines vessel, when westbound from Montreal. Both were thrown into the rapid current.

AGAINST PROHIBITION

STOCKHOLM, Aug. 29.—(Canadian. Press)—Majority of 44,545 against prohibition is shown by unofficial tabulation of vote cast Sunday throughout Sweden.

OPENING THE NEW HIGHWAY

Interesting Event Will Take Place on Thursday Afternoon of This Week

The official opening of the Provincial Highway from Port Hope to Peterborough will take place on Thursday of this week at Springville. Hon. F. C. Biggs, Minister of Public Highways, is expected to lead in the ceremony and there will be other officials of the Department and members of the Ontario Legislature and Dominion Parliament present. Addresses will be indulged in and the affair will be capped with a musical programme. The speech-making will commence about 3 o'clock. The ceremony does not mark the completion of the entire road, but only that portion from Peterborough to Kendry. The three year programme of construction on this road will not be fulfillled until next year, when it will become an important part of the Provincial Highway system.

Those who have cars are familiar with the work that has been done on this highway. It is one of the finest sections of road in the province, and will prove a valuable aid in facilitating transportation between Peterborough and points along the highway. Arrangements are being made to make Thursday's opening an important event worthy of the occasion and to this end an elaborate programme has been prepared. A feature of this programme will be an automobile parade in which a prize will be given for the best decorated automobile. The ladies of Springville Presbyterian church and of the district will co-operate in serving a hot supper on the grounds of the Springville church, for which thirty-five cents will be charged. Everybody welcome.

COUNCIL LEAGUE OF NATIONS TO MEET.

Extension of Washington Agreement to Be Considered.

GENEVA, Aug. 29. — (Canadian Press.)—Extension of the Washington agreement for the reduction of naval armaments to include countries not parties to that accord is one of the questions to come before the Council of the League of Nations assembling here to-day to begin preparations for the third assembly. This will probably be recommended in a report to the Council by the Disarmament Commission which was charged by the last assembly with preparation of the treaty on reciprocal agreement between nations tending not only toward naval disarmament but to military as well. The Commission is expected to finish its work this week.

MOTION WAS DENIED.

CHICAGO, August 29 (Canadian Press). — The Railroad Labour Board to-day denied the motion of W. Jett Lauck, labour statistician, that the Board immediately define the principle of a "living wage" in the case of the maintenance of way men who are seeking increased minimum rates of pay. The hearing then adjourned until to-morrow.

HEAVIER RAIL ON THE LINES THROUGH HERE

Extensive Program of Construction on the Midland Division of the G, T. R. Next Year.

THE GRAIN TRADE

Grand Trunk Railway officials look forward to a more extensive programme of construction next year, and the Midland division will be made ready for heavier traffic it is announced. The plans call for ninety pound rails throughout, and in some sections 100 pound. In the Victoria Harbour, Midland and Tiffin section this heavy rail has been used this year on account of the hard service the grain movement gives the line. The movement of grain from Georgian Bay ports to Montreal continues and the local shipping to elevators is expected to boom the local railway business.

On an inspection trip through the city, R. H. Fish, general superintendent of Eastern Lines, was pleased to learn that the G.T.R. was awarded first prize in the Horticultural Society competition for beautiful grounds and he commended the work that had been done. The head gardener of the G.T.R. was also in the city, and he viewed with pardonable pride the little oasis of flowers and green that brightens the station and is a result of the efforts of his department of the railway to make more attractive the property of the company.

BANDITS ROB WESTERN BANK

LETHBRIDGE, Alta., Aug. 29.—(Canadian Press)—The Union bank at Foremost, Alta., was robbed by motor bandits about two o'clock this morning. They bound and gagged the clerks sleeping in the rooms above the bank and after making the junior clerk open the outer vault door they blew the inner door and got away with $12,000 cash and $70,000 negotiable securities. The bandits cut the wires leading into the town and blocked the roads.

Last Half-Holiday Thursday, Aug. 31

By a peculiar coincidence, Thursday is not only the last day of August, but it is also the last weekly half-holiday this year for business houses and their staffs; and next week stores will again remain open on Thursday afternoon, continuing that policy till next summer.

This Thursday half-holiday is an established institution now, and commendably so. For it gives merchants and clerks opportunity for outdoor recreation during July and August, from which they return to their daily duties mentally and bodily invigorated, with enhanced content in their calling.

CITY COUNCIL WILL LIMIT PURCHASE OF SOFT COAL SUPPLIES

Original Plan to Spend $20,000 on Coal May Be Curtailed in View of Settlement of Soft Coal Strike.

WOOD SITUATION

The Council meets next Tuesday night, and it is likely that the fuel situation will be thrashed out at great length.

A by-law will be introduced, giving the Fuel Committee authority to spend $20,000 on coal, but it is likely from the cautious stand taken by the aldermen that this sum will not be granted.

The Council will embark on a scheme to buy coal, but not on such an extensive scale as at first planned.

The advice received by Ald. Dr. Holloway on the soft coal situation has been optimistic of lower prices. Ald. Holloway counsels the buying of Pocohontas coal for householders, and he anticipates no suffering if the householders content themselves with a modest supply of this coal and of wood.

The committee expects delivery of about 200 cords of hardwood and mixed wood from Captain Young, of the Stoney Lake Navigation Co. within a few weeks.

Other supplies of wood are in view, and the outlook for hardwood should cause no alarm, Ald. Holloway stated.

If the mines resumed operation today there will be no delivery of anthracite coal until 15th December, the chairman had learned.

Fuel Controller Ellis has warned the people that they must make up their minds to get along on soft coal and hardwood until the first of the year. Every day that the strike continues removes the date of relief farther away.

An oil-burning furnace to many householders offers a possibility of relief from fuel worries, and one of the heating firms in the city is interesting itself in the new type of heating apparatus.

"Give Men Everything Except the Railroad"

ROODHOUSE, Ill., August 29 (Canadian Press). — After promising the trainmen, who had quit work last Friday, that he would "give them everything but the railroad," Vice-President A. P. Titus, of the Chicago and Alton Railroad Company, at 7.30 o'clock this morning had the satisfaction of seeing the first train in sixty hours leave Roodhouse, bearing two passengers to St. Louis. It came through from Jacksonville.

THE REBELS FIRED UPON WORSHIPPERS

Irish Rebels Stop at Nothing When It Comes to Satisfying Their Desire For Blood.

BELFAST, August 29 (Canadian Press). — Rebels fired upon the congregation as they were leaving the church at Westport, County Mayo, yesterday, where they attended mass in honour of Michael Gollins, says the Athlone correspondent of the Belfast Evening Telegraph.

The rebels, he stated, fired at the worshippers from across the river, the men, women and children fleeing in all directions.

The gunmen were driven from the town by the National troops.

BULLETINS

CATTLE MARKETS.

TORONTO, Aug. 29.—(Canadian Press) — Receipts 1174. Trade draggy. Quotations heavy beef steers 7 to 8. Butcher steer choice 650 to 7. Butcher medium 3 to 4. Calves 9 to 11, Lambs 11 to 1125. Hogs select 12.50.

LONDON MOTOR BANDITS

LONDON, August 29. — (Special) —Motor bandits gag a London man and steal one hundred and twenty dollars.

SAVE ENTOMBED MEN.

LOS ANGELES, Aug. 29. — A desperate struggle continues to save men entombed in Argonaut mine in California.

OTTAWA, Aug. 29. (Special.) — The negotiations for the new board of the National Railway Directors has now passed directly into the hands of Premier King.

ECONOMIC CONFERENCE TO BE HELD IN LONDON

LONDON, August 29. Canadian Press. — According to the Daily Express the economic conference which was proposed during the Genoa Conference will be held in London before the end of October.

REBEL AGAINST LONG SKIRTS IN MONTREAL

Twenty Girls From "No Longer Skirt League"

MONTREAL, Aug. 29.— (Canadian Press.)—Twenty of Montreal's smartest and prettiest girls have rebelled against the attempt to force long skirts on women and have formed a "no longer skirt league."

STONEY LAKE AND VICINITY

STONEY LAKE, Aug. 29.—Mr. J .M. Fairbairn and family have closed for the season and returned to Montreal.

Miss Brown and Mrs. Currier are leaving the lakes this week.

Mr. and Mrs. F. J. Coombs, Mr. and Mrs. F. D. MacKay and Mr. Lowry of Toronto; Mr. and Mrs. Duncan Walker and Miss Effie Munro of Peterboro have been holidaying at "Oakdene."

Mr. J. Kavanagh left for New York after several weeks visit with Mr. and Mrs. Shortly.

Mrs. Ernest Moore and sons are at their camp till after Labor Day.

Mrs. C. A. Cone of New York is the guest of Miss E. Morrow at "Oakdene."

Miss Harvey of Detroit is the guest of Mrs. Read at Ballyragit.

THE COAL STRIKE.

PHILADELPHIA, Aug. 29.—(Special to the Examiner)—Persistently reported that plan for new peace acceptable to opeartors and miners devised.

At The Theatres

CAPITOL — Viola Dana in "Seeing's Believing," one of the most delightfully thrilling pictures of the year. Also Pathe News, "The Wolver," a Western drama; and comedy, "A Pair of Sexes."

ROYAL — Charles Ray in "The Scrap of Iron"; irresistible comedy, "Country Chickens." Single reel features: "Plenty of Beef in Orinoco," "Let's Go South," and the "Art of Diving."

GRAND—Labour Day, Special Re-opening Attraction — Evans' Musical Revue, the 1923 edition of "Odds and Evens."

PAINTERS WANTED!
To Attend Meeting in Labor Hall, 435 George St., 8 p.m., Wednesday, for Organization

WIDE VARIETY FOR COLLEGE GIRLS

There are so many new and attractive styles for girls that the young woman who is going away to boarding school or college will have a difficult time choosing which to take and which—regretfully—to decide against.

A new version of the slip-on dress is shown with a wide pointed collar instead of the round one which has been popular so long. It has raglan sleeves which are quite full and are gathered in on a tight cuff.

Another simple frock has the new plain front and back with pleated side panels to relieve its severity.

It shows, too, the new tight sleeve. So a just proportion is maintained —the material that come out of the sleeves goes in the length of the skirt.

For Sale Building Lots, Edison Avenue, near Exhibition Grounds, outside City limits, low taxes. Owner here for a few days. Will sell cheap and on easy terms.

TAYLOR & HOWDEN

144 HUNTER STREET. REAL ESTATE. PHONE 1462

LOST

LOST—MAN'S WATCH IN CASE. Finder please return to 25 Ware street. 3d52 5082

LOST — A BLACK AND RED robe on Sunday. Finder please leave at Examiner. 3d52 4782

LOST — GREY TWEED RAINcoat, August 18th. Finder leave at the Examiner office. Reward. 3d51 4728

LOST — BLACK SPANIEL — FEmale, with white tip on front foot. Finder rewarded if returned to 194 Clifton street. 3d52 5086

LOST — KNITTED BELT, GREEN with white tassels, between Chamberlain and George street. Apply Examiner for address. 3d51 4725

LOST — SATURDAY AFTERnoon on McDonnel or Reid streets Hardy fishing rod in canvas case. Please return to owner, 130 Simcoe street. 2d50 4741

LOST—GOLD WATCH — INITIals "A.V." on the back of case, corner Wolfe and Aylmer streets. Please leave at Examiner. Reward. 3d50 4724

LOST — CRANK OF GRAY-DORT car, between Hunter and Brock street on either George or Water streets. Finder leave at the Examiner or Phone 1674W. 2d51 4783

ARCHITECTS.

W. & WALTER R. L. BLACKWELL — Architects. Office, Bank of Commerce Building, corner of Hunter and Water Streets. Telephones, Office, 1800J; Residence, 1272.

W. H. BARRY—Architect. Plans prepared for Monumental, Commercial and Domestic Buildings. Office, 539 Gilmour street. Phone 567.

BARRISTERS AND SOLICITORS

GORDON & O'BRIEN—Barristers, Solicitors, Notaries. Money to loan on easy terms. Special attention to Patents and Trade Marks. Phone 219. G. N. Gordon, J. A. O'Brien.

S. T. MEDD—Barrister, Solicitor Notary. Office over the Dominion Bank, corner of George and Simcoe Streets. Telephone No. 22. Private funds to loan at current rates upon easy terms.

C. R. WIDDIFIELD, B.A., Barrister, etc., and Solicitor for the City of Peterboro. Money to Loan. Office, over the Bank of Commerce. Phone 550.

PECK, KERR & McELDERRY, Barristers, Solicitors and Notaries. Office, Water street, Peterboro. Money to loan at the lowest current rates of interest on easy terms of payment. E. A. Peck, F. D. Kerr, V. J. McElderry.

O'CONNELL & CORKERY — Barristers, Solicitors and Notaries. Money to loan at the lowest current rates of interest. Daniel O'Connell, John R. Corkery. Hunter street, two doors west of the Post Office.

DUMBLE & JOHNSTON—Barristers, Solicitors, etc. Office, over the Toronto Savings and Loan Company, George St. D. W. Dumble, K.C., W. Johnston.

A. E. DIXON—Barrister, Solicitor, etc. Office, Hunter and George Sreets. Entrance next to Madill's drug store.

HALL & HALL—Barristers, Solicitors and Notaries Public, Hunter Street, Peterboro, next to St. John's Church. Money to loan at the lowest rates of interest. E. H. D. Hall. Basil D. Hall.

MOORE & WEARING — Barristers and Solicitors, 403 Water Street, opposite the Post Office. Money to loan at the lowest current rates of interest. Jos. Wearing, M.A.

R. R. HALL—Barrister, Solicitor, etc., Peterboro, Ont. Office, corner of Hunter and Water streets, over the Canadian Bank of Commerce. Trust Funds to loan on easy terms of payment.

JAMES FORDYCE STRICKLAND—Barrister, Solicitor, Notary Public. Money to loan. 375 Water street, Peterboro. Phone 191.

WILFRED F. HUYCKE, Barrister, Solicitor, Notary Public. 395 Water Street. Telephone 239.

MONEY TO LOAN.

We have funds to loan on Real Estate Security at the lowest rates. GORDON & O'BRIEN. Phone 219.

OSTEOPATHY.

DR. BRUCE E. MARSHALL—Osteopathic Physician. Office, 242 Hunter street. Hours, 9 to 11, 2 to 4 p.m., 7 to 8 p.m. Telephone 116W.

DRS. WALMSLEY & SETTLE—Osteopathic Physicians. Office in Sun Life Building, corner of Hunter and Water Streets. Entrance 124 Hunter Street. Phone 649 Office Hours, 9 a.m., to 9 p.m.

MEDICAL.

DR. BUCHANAN, F.R.C.S., Edinburgh; M.R.C., Eng.; L.R.C.P., London. Eye, Ear, Nose and Throat Specialist. Hours, 9-11, 2-4 p.m., and 7-9 p.m. Phone 619 Office, corner of Water and Murray Streets.

T. GEORGE LOUDON, M.D., C.M., Physician, Surgeon and Accoucheur. Office, 265 Brock street, lately J. Nugent's. Phone 1868. Office hours, 9 to 11 a.m., 2 to 4 p.m., 7 to 8 p.m.

DR. ERNEST FREDERICK, M.R.C.S., F.A.C.S., formerly of the Mayo Clinic, 64 Bloor street East, Toronto. Telephone North 2800, and Main 484. Hours, 2 to 4 p.m., and by appointment.

AUTOS FOR SALE

FOR SALE — McLAUGHLIN D. 45. Phone 1979W. 6d56 5084

FOR SALE — FORD TOURING car. Apply Munro House. 6d55 4787

FOR SALE—SET OF GARAGE doors with tracks turning on inside; 1 good strong vice; 1 Chevrolet touring car. Apply 435 Park street. 2d51 5080

FOR RENT

TO LET—STORE, 201 HUNTER street. Apply 451 Water street. 6d 52 4701

TO LET—FIVE ROOM APARTment. Apply 451 Water street. 6d 52 4702

TO RENT — APARTMENT—Apply 162 Smith street. Belmont Apts. 6d54 4733

TO RENT—FURNISHED APARTment until Nov. 1st. Apply at Examiner for address. 3d52 4779

ONE SMALL, ONE LARGE apartment to let. Braund Brothers. 10 51 4601

APARTMENT TO RENT — heated. Immediate possession. Apply 576 Aylmer street. 6d 51 4680

TO RENT — 7 ROOMED FLAT — 181 Simcoe street. Apply at the Montgomery Hotel. 3d52 4773

TO RENT—2 UNFURNISHED rooms $10.50 a month. Apply Examiner for address. 3d51 4743

TO RENT—FURNISHED APARTment, central heated; all conveniences. Phone 424. 3d51 5065

TO RENT — 6 ROOMED CEment block house; modern. Apply 677 Water street. 3d51 4749

FOR RENT — OFFICE ON George Street. Apply 437 George street. dtf

TO RENT—2 OR 3 LIGHT HOUSE keeping rooms, heated, for young couple. Apply Box 4781 Examiner 3d52 4781

ROOM WITH OR WITHOUT board for 2 girls near Bonnerworth. Apply at Examiner for address. 3d52 4774

TO RENT — BEAUTIFUL SIXroomed apartment; furnished; central; adults only. Phone 1863J. 3d51 4739

TO RENT — 4 ROOMED FLAT. All conveniences; back balcony; private entrance. Phone 1053W. 3d52 4768

TO RENT — 8 ROOMED HOUSE newly decorated; all conveniences, rent moderate. Apply 496 Mark street. 3d53 4731

FOR RENT—TWO APARTMENTS steam heated, 3 rooms and bath. Apply at Examiner for address. 3d50 4723

FOR RENT — HEATED OFFICE in Bank of Commerce Building Immediate possesion. Apply 437 George stret. dtf 2801

TO RENT — 3 UNFURNISHED roms; water, light and gas and use of the phone. Apply at Examiner for address or phone 1851W. 3d52 4775

TO RENT—2 OR 3 ROOMS UNfurnished, heated; all conveniences; suitable for two adults, for light housekeeping. Apply to 173 Hunter street. 6d55 4766

TO RENT — THREE ROOMS — partly furnished or unfurnished — suitable for a young couple or two business girls; central. Phone 1106J. 3d50 4716

HOUSE TO RENT — CORNER Hunter and Rogers streets; fire bedrooms; fixed taps and basins in three bedrooms; hardwood floors. Rent thirty dollars. R. B. Rogers, 821J. 6d29 31 2 5 7 9-4778

TO RENT — 5 ROOMED COTtage Chamberlain street, $13.00 per month; will sell on good terms; for particulars apply 293 Dalhousie street, or phone 273J. 6d54 4745

TO RENT SEPTEMBER—FULLY furnished boat house flat; main land, Crowe's Landing; comfortable, convenient, accessible, $25.00; boats extra. Apply 162 Smith St. Door A. 3d51 4734

TO RENT —A NUMBER OF furnished cottages to rent, on Deer Bay, Lake, for the month of Sept. possession immediately if desired. Accessible by auto. For information apply to W. H. Pearson, R. R. No. 1, Lakefield, Ont. 6d 50 4662

FOR SALE

FOR SALE — COOKSTOVE—Apply 627 George street. 3d51 4755

FOR SALE — BUTCHER AND grocery business. Apply Box 4790

FOR SALE—A NICE QUEBEC heater in good condition, cheap. Apply 138 Antrim street. 2d51 4771

FOR SALE — GOOD WHEEL — Apply 125 Romaine street. 3d51 4738

FOR SALE — GENTLEMAN'S BIcycle; cheap if taken to-night. Apply 191 Brock street. 3d51 4736

FOR SALE—SMALL GAS STOVE cheap. Apply 477 Bonaccord St., or phone 1278J. 3d51 5070

FOR SALE—HOUSEHOLD FURniture, at 27 Frank street, Brownton. Call at any time. 3d52 4785

CHILD'S GREY WICKER SULKY for sale. Apply 324 King Street. 3d50 5055

FOR SALE — FRAME BARN — well preserved, cheap for cash. Call 538J or 273 Rubidge street. 3d29 31 2 4757

FOR SALE—BUGGIES, CARRIAGes, sleighs, cutters, harness, etc. Apply F. L. Robinson, 227 Charlotte street. 5d55 5089

HORSES FOR SALE — ONE team of horses and spring truck.—The Peter Hamilton Co., Limited. 3d50 5047

FOR SALE—100 CORDS OF DRY mixed wood. Apply William Barry, R. R. No. I, Indian River. 3d51 4730

FOR SALE — GENERAL PURpose horse; quiet, sound; 5 years Apply Examiner for address. 6d54 4729

FOR SALE — COAL AND WOOD range with warming closet. Apply 223 Prince street or phone 1982W. 3d51 4748

FOR SALE—1 SELF FEEDER, heater, and one small heater coal or wood. 309 Pearl avenue. 3d51 4751

FOR SALE — SQUARE PIANO— Apply Mrs. R. King, 290 Charlotte street, corner Charlotte and George street, afternoons. 3d52 5087

FOR SALE — SALTS PLUSH coat, $10; also a lady's black suit, $6; size 40. Apply 425. Roger St. Phone 1666J. 3d50 5053

GOOD HEAVY HARDWOOD slabs, 100 per cent. hardwood, $11.50 per cord; cutting extra. Hodgson Bros., Dalhousie street. Phone 703. 6d54 5064

FOR SALE — YOUNG DURHAM Cow, due to freshen in February; milking good now. Apply to William Patterson, Crawford's Grove. 3d52 5081

FOR SALE — SEED WHEAT — Dawson's Golden Chaff, yields 35 bush. per acre; free from rye; $1.25 per bush. C. E. Moore, Peterboro. Phone 123 R 53 5d53 5072

FOR SALE — THE EXAMINER has some rent receipts in check book form, with stub attached 10c a book. These are handy and cheap. Call to-day. 12d

PRIVATE SALE — 580 WELLER street. Wednesday afternoon from 2 to 5, omitted in yesterday's advertisement. Jewel gas range, engravings, pieces of antique crockery. 1-50

FOR SALE AT A BARGAIN — A Happy Thought range with water front, stove board and quantity of pipes, all in good condition; also a leather couch, handsome table and Morris chair. Apply 358 Stewart street. 4d51 4717

FOR SALE CHEAP — NEARLY new Titan ten-twenty Tractor and Goodison thirty-six; fifty Grain Separator with straw blower. This would make an ideal outfit for two or three farmers. For full particulars, Apply T. W. Belch, Millbrook. 6d54 2w 37 4726

FOR SALE — DRESSER $11.00 — wash stand $3.00; centre table $1, round dining room table, kitchen chairs, high chairs, parlor rockers, 2 burner oil stove with oven, rug, heater, toilet sets, dishes and other articles. Apply 27 Park street south, corner Park and Parnell. 3d51 4742

FOR SALE — COMPLETE SET office furniture consisting 1 square top oak desk, drawers both sides; 1 6 ft, standing walnut desk, 1 set office fyles, 1 Shannon Office fyle containing 18 drawers fitted with Shannon fyles, 1 desk chair, 1 high arm chair. One Empire type writer, 1 Oliver typewriter, good condition. Floor oil cloth, etc. For particulars apply at the Peterboro Paper Box Co., Ltd., 166 Hunter street. 26d 53 4680

Renew Your Subscription.

Today's Blunder Corrected

BY ARTHUR C. LUEDER

Postmaster, Chicago, Illionis

When mail is allowed to acumulate, in offices until closing time, it not only places an additional burden on the postal service, but is apt to miss important early afternoon train dispatches. This often causes a whole day's delay in delivery. Mail should be posted as soon as it is ready, and at frequently periods of the day.

FOUND

FOUND—SUM OF MONEY—THE owner can have same by proving property and paying for this ad. Apply at Gibson's Jewelry Store, 388 George street. 3d50 5048

SITUATIONS WANTED

CAPABLE YOUNG ENGLISH lady requires position as useful companion or nursery governess. Apply Box 5022 Examiner Office. 3d 24 26 29 5022

WANTED

BICYCLE WANTED IN GOOD condition. Write to P. O. Box 781. 3d52 4786

WANTED — 15 OR 16 FOOT used canoe. Stanley Henderson, St. Paul St., Lindsay. 2d50 4720

APARTMENT WANTED — OCtober 1st or 15th. Phone 2100 between 6 and 8 p.m. 3d50 4713

WANTED TO RENT IMMEDIately apartment or medium sized house; central. Apply Examiner or address. 3d52 4776

ROOMERS WANTED — LARGE rooms; central; breakfast if desired. Call 538J or 273 Rubidge St. 3d29 31 2-475

WANTED — BOARD IN CATHOlic family for boy 11 years old; East City preferred. Apply Examiner for address. 3d52 4784

WANTED — LIVE POULTRY Highest market prices paid. Apply 520 Elm street or phone 771 26d 58 4437

GENTLEMAN REQUIRES ROOM and board with private family in Ashburnham; near Armours Hill. Apply Box 4747 Examiner or phone 1692W. 2d50 4747

WANTED — AN EXPERIENCed girl for general housework. Apply Mrs. C. H. Rogers, 408 Belmont avenue or phone 210J. 3d50 5060

WANTED TO BUY—A BUNGAlow, about $1500; will pay $200 down; balance on easy payments; outside of city preferred. Apply to Box 4752 Examiner. 3d51 4752

ROOMS WAANTED — TWO OR three rooms furnished, for light housekeeping, by young couple. Send full particulars to J. W. Gill, Montgomery House, Simcoe Street. 2d50 4753

WANTED IMMEDIATELY BY A business man, first class room and board, 2 rooms if possible, private family preferred; permanent if satisfactory; replied confidential. Apply Box 4750 Examiner. 6d64 4750

WANTED—AUTO TIRES, RUBbers, boots and shoes; sound second hand b -ap copper and brass, all kinds of scrap iron, delivered to STEVENS, next to Cold Storage. Address 364 Mark St., Peterborough, or phone 1389W.

NOTICE.

AUTO TAXI, GOOD SERVICE. P. J. Tangney, 'Phone 2161W. 26d 63 4522

NOTICE — VINCENT EXPRESS service; reasonable rates. Phone 1562J. 12d50 4555

J. L. FEELEY, ROOF REPAIRING. Figures on old or new roofs; chimney and furnace cleaning. Apply 217 Romaine street. 26d74 4737

PEEL'S GARAGE — FORD valves cleaned and ground, $3.50; all cars and repairs in proportion, at my house 225 Lake Street. Phone. 3d29 31 2 4770

NOTICE—I WILL NOT BE RESponsible for any debts contracted by my wife in my name. Signed A. CHARD, August 28, 1922. 1d50 4772

CHIMNEYS

CHIMNEYS BUILT, REPAIRed and cleaned, furnaces cleaned and roofs repaired. 'Phone 1851W 26d 60 4473

HENRY BROS. CARPENTERS and Builders estimates given on new and repair work. Also hardwood flooring of all kinds. Phone 1024, Residence 14 Murray St. 26d 53 4684

HELP WANTED—Male

BRICK LAYERS WANTED AT New Western Clock Building, Armour's Hill. 3d52 5078

WANTED—LABOURERS, GOOD pick and shovel men; 40c per hour. Apply Sullivan & Fried, new Western Clock Bldg. 3d52 5077

FIREMEN, BRAKEMEN, BEginners $150, later $200 monthly. Write Railway Box 3477 Examiner. 4377 12d 5 7 8 12 14 15 19 21 22 26 28 29

MAKE MONEY AT HOME — $15 time writing show cards for us. to $60 paid weekly for your spare No canvassing. We instruct and supply you with work. West-Angus Showcard Service, 29 Colborne Building, Toronto, dtf 730

HOUSES, REAL ESTATE

FOR SALE OR RENT—HOUSE 545 Burnham street. 3d52 4762

FOR SALE—50 ACRE FARM IN Smith. Apply Ernest Sanderson, Lakefield, Ont. 26d 70 4660

FOR SALE — 100 ACRE FARM with buildings. Price $1500; $200 down. Apply 478 Elm street. 3d51 4735

FOR SALE OR RENT—8 ROOMed house, hot water heating; 296 Frederick avenue. Apply B. F. Ackerman, Son and Co. 3d50 5058

FOR SALE — A NEW HOUSE IN south end, all conveniences, with hardwood floors, electric stove; bargain for quick sale. Apply to Examiner for address. 5d54 4788

FOR SALE — SEVEN ROOMED brick house, centrally located and modern, with a large living room, spacious verandahs and garage. 'Phone 967J, for appointment. 6d54 5063

FARM FOR SALE— 62 1-2 ACRE farm for sale or to let Lot 1, Con 4, Douro, good house and out buildings. Must be disposed of on or before Sept. 20th. For full particulars. Apply to M. Meade or D. J. Sheehan, Indian River, executors of the estate of the late John Meade. 14d19 22 24 26 29 31 2 5 7 9 12 14 16 19

FOR SALE — A SOLID BRICK house with stone foundation corner lot, 8 rooms, all conveniences, nicely decorated with splendid workshop in basement. Just the thing for small manufacturing business at home. Price reasonable, will take small payment down, balance on mortgage. For particulars apply at Review office, evenings telephone 221W. 26d 61 4816

FOR SALE

$7,000.00—Double Brick, all modern, with furnace; half rented at $40.00 per month. Owner living in the other half.

$3,600.00—Seven-Roomed Brick, all modern but furnace. Terms.

$2,300.00—Fifty Acres, good House and barn. Owner will trade for House in City.

Thirty Acres, close in; fine buildings, good orchard. Owner will trade for House in City.

$8,000.00—100 Acres, fine land and buildings, South Monaghan—the place to grow wheat.

H. J. McCANNAN & CO.
140 Simcoe St.

POULTRY AND EGGS

FOR SALE—3 BANTAMS, COCKerel, 2 pullets. Apply 182 Dublin street. 3d50 4714

FOR SALE—RHODE ISLAND Red pullets and chickens; 40 in all, $25.00 buys lot, with one hen house. Apply 547 Waterford St. 3d51 4754

BABY CARRIAGES, Etc.

FOR SALE — WICKER BABY carriage; also kitchen range. Apply 155 Dublin street. 3d52 4767

FOR SALE—REVERSIBLE WICKer baby carriage. Apply 178 Dalhousie street. 3d51 5073

HELP WANTED--Female

WANTED — WINDERS—APPLY Cornell Knitting , Simcoe St. 3d50 5056

GIRL WANTED — MUST HAVE selling experience and good references. Apply 440 George Street Canadian Salvage Co. 2d51 5083

WANTED A MAID FOR GENERal housework. Apply Mrs. F. P. McNulty, corner of Hunter and Stewart streets. 3d50 5049

WANTED — A RESPECTABLE woman to assist in a home where there is illness, in a village ten miles from the city. Two in the family. Apply Box 1600 Examiner. 1d

LUMBER FOR SALE.

About 8,000 feet 1in. Dry Maple, also about 8,000 feet 1in. Dry Hemlock and some 3in. x 7in. Long Leaf Pine.

The Peter Hamilton Co., Limited.

3d-50

Blazing the Way to Bigger Sales!

What others are doing YOU can do.

Use THE EXAMINER to increase your Sales.

Never was the time more appropriate than NOW.

Move the Goods.
Lift the Load.
Lessen Interest Account.
Clear Decks for Spring.
Begin now to get your Advertising across.
Make every inch of your Advertising Pay it's own way.

CALL—

The Examiner

For Rates, Information or Help
Phone 1600

H.P.LINDSAY AGENCY CO.

INSURANCE & REAL ESTATE

District Agent for Security Life.

Frame House—7 rooms, water, light and gas. Large lot. Price $1,800. Terms $200 cash; balance easy monthly payments.

Frame House—6 rooms, water and light; ¼ acre of good garden. Small fruits. New chicken house. Price $2,300. Terms $400 cash; balance like rent.

Several choice 50-Acre Farms, convenient to City; also a number of 100-Acre Farms at prices that are very attractive to any one looking for a farm.

Houses to rent in different parts of City.

392 WATER ST.

FOR SALE

$1,900 — 5-Roomed Cottage, with water and three good lots, central. Half cash.

$3,300—6-Roomed Red Brick, three-piece plumbing, deep lot, Perry street. $800.00 cash.

$3,500—6-Roomed Red Brick Bungalow, mantel, hardwood floors, furnace and three-piece plumbing.

$1,700—6-Roomed Clapboard House, water, lights and hardwood floors, part plumbing in, extra lot, East City. $200.00 cash.

150 Acres of Land—Barns on stone foundation, stable underneath, brick house, well watered. This is a real good buy.

Houses to Rent—Immediate possession, $20 to $35 per month.

CHAMBERS & CO.
354 WATER STREET
'Phones — Office 1917J: Res. 1882J

NOTICE OF APPLICATION FOR DIVORCE.

NOTICE is hereby given, That JAMES DUNNETT, of the City of Petrborough, in the County of Peterborough, in the Province of Ontario, Painter, will apply to the Parliament of Canada at the next Session thereof, for a Bill of Divorce from his wife, IDA DUNNETT, formerly of the said City of Peterborough, now of the City of Hamilton, in the County of Wentworth, in the said Province of Ontario, Married Woman, on the grounds of Adultery and Desertion.

Dated at the City of Peterborough, in the Province of Ontario, the Twenty-seventh Day of May, A.D. 1922.

A. E. DIXON,
397½ George Street, Peterborough, Ontario,
Solicitor for the Applicant, James Dunnett.
14d-30 6 13 20 27 4 11 18 25 1 8 15 22 29-3545

WOOD

Extra Good Dry Mixed Slabs.

1-2 cord, 4 ft. $3.75
1 load 12 in. .....$.475

Also Hardwood and Mixed Wood.

Phone 153H. H. Dinsdale

Lakefield & Stoney Lake Service

Until further notice, Steamers will leave Lakefield on arrival of Morning, Noon and Evening Trains for the Lakes and will leave Lakes to connect with Morning and Afternoon Trains to Peterboro.

For Excursion Rates and further information phone 548,

Stoney Lake Nav. Co.
F. G. YOUNG, Mgr.
434 Park St

DAVIS-THOMPSON COMPANY, LIMITED

Insurance and General Agency

433 GEORGE ST. PHONE 40

5½% Interest

paid by this institution on its Debentures which are issued for a term of 5 years, in sums of $100 and upwards.

4%

(Half-yearly) paid on deposits. One Dollar opens an account.

TORONTO SAVINGS & LOAN CO.
435-437 George Street, Peterboro

CARTER'S AUTO & TAXI FOR HIRE

To Chemong and Return, Evenings 50c.

Long and Short Trips. Day and Night Service.

Reasonable Rates. Phone 532.

Address 212 Charlotte Street. Old Curling Rink.

***DRIVERS:* CARTER & McFADDEN**

26d63 4862

FOR SALE

New Bungalow, just completed, 7 Rooms, hardwood floors, modern; lot 56 x 138 feet—$3,600.00 cash will handle this property.

New House, situated in the West-end, modern, hardwood floors; immediate possession $4,800.00

Brick House, situated in the North-end, partly modern; lot 50 x 110 feet; would exchange for Ten Acres of Land.

—Apply—

J. T. O'CONNELL & CO.
136 Hunter St West,
Phones: Office 376; Residence 1359.

FOR SALE

Cast Iron, Hot Water Radiators, Single and Double Blocks and Ropes —Shafting and Cast Iron Pulleys, all sizes.

—A. LOW & CO.—
264 Simcoe Street
'Phone 697 — Nights and Hol. 1027

TAXI

SERVICE—DAY AND NIGHT

Five-Passenger Cars and 7-Passenger Cars (open and closed), for city and country driving. New cars to rent, with or without drivers. Cars Washed, Greased, and Parked or Stored.

We teach you to drive.

REASONABLE RATES.

FONTAINE'S
185 Hunter St. Phone 1055

RAILWAY TIME TABLES

GRAND TRUNK RAILWAY SYSTEM.
(Corrected to date.)

No. 96 — 7 a.m., for Port Hope and Toronto.
No. 93—8.20 a.m., for Lindsay, Blackwater Junction, Orillia, Midland, North Bay and Toronto.
No. 98—8.25 a.m., for Hastings, Campbellford, Belleville, and points on the main line east.
No. 369—8.30 a.m., for Lakefield.
No. 92—12.04 p.m., for *Lindsay, Port Hope, Toronto, Buffalo, making connections with the International Limited for London, Detroit and Chicago.
No. 100—12.15 p.m., for Hastings Campbellford and Belleville.
No. 371—12.25 p.m., for Lakefield.
No. 95—5.36 p.m., for Lindsay, Orillia, Midland, North Bay and Toronto.
No. 373—5.40 p.m. for Lakefield.
No. 94—9.10 p.m., for Port Hope, Montreal and Boston.
*Connection for Lindsay on Monday, Wednesday and Friday only.

CANADIAN PACIFIC RAILWAY.
(Corrected to date.)

GOING EAST——
11.59 a.m.—Norwood, Havelock, Bonarlaw, Tweed, Perth, Smith's Falls, Kingston, Ottawa, Montreal and intermediate points daily. On Sunday this train proceeds East only as far as Havelock.
8.20 p.m.—Indian River, Norwood, Havelock and Tweed. Daily except Sunday.
12.03 a.m.,—Havelock, Tweed, Kingston, Perth, Smith's Falls, Montreal, St. John, Boston and New York. Daily except Saturday.
1.00 a.m.—Havelock, Tweed, Kingston, Perth, Smith's Falls, and Ottawa. Daily
GOING WEST——
4.31 a.m.—Myrtle, Toronto, Guelph, Goderich, Hamilton, Galt, Woodstock, St. Thomas, London, Chatham, Detroit, Chicago and New York. Daily.
4.58 a.m.—Toronto (Yonge Street), Hamilton, Owen Sound, Teeswater and intermediate points. Daily except Sunday
7.35 a.m.—Toronto, Hamilton, Brantford, Buffalo, Rochester, Boston, New York, Galt, Woodstock, London, Chatham, Detroit and intermediate points between Peterboro and Toronto. Daily except Sunday.
9.35 a.m.—Bethany, Lindsay, Orillia, Port McNicol and intermediate points. Daily except Sunday.
3.59 p.m.—Toronto, Hamilton, Brantford, Buffalo, New York, Galt, Woodstock, London, Windsor, Detroit, Chicago and intermediate points between Peterboro and Toronto. Daily.
6.50 p.m.—Lindsay, Toronto, (Yonge street), and intermediate points. Daily except Sunday.

MAIL EDITION

The Evening Examiner

"The store that is too small to advertise is too small to produce a living for a healthy man or woman."

PRICE THREE CENTS — PETERBOROUGH, TUESDAY, AUGUST 29, 1922 — PRICE THREE CENTS

Henry Ford Says Plenty of Reserve Coal in the Country

Motor Magnate Has Been Flooded With Offers of Coal at Extortionate Prices.

CAN BUY MINES.

DETROIT, Mich., Aug. 29.—(Canadian Press.)—Henry Ford, in announcing Saturday that his plants would be closed September 16 because of conditions in the coal industry began a fight for what he believed is a great principle, it was stated yesterday by an official in close touch with the manufacturer.

Mr. Ford, it was stated, has started what he declared is a fight against alleged profiteering in coal and that he believed he is in a better position perhaps to do than any one else. He feels, it was stated, that by taking up the fight he is doing every other manufacturer, as well as working men throughout the United States a real service.

Mr. Ford denies there is a coal shortage. The investigations of his representatives has convinced him, it was stated, that the coal brokers of the country have an enormous supply of coal on hand. The Ford Motor Company could obtain enough coal to cover a tract ten acres square if it would submit to being victimized by profiteers, it was declared.

For several weeks, it was asserted, the Ford offices at Dearborn have been flooded with offers of coal with deliveries guaranteed. It was declared the prices asked ranged from 100 to 300 per cent. above the normal cost.

The Detroit manufacturer believes that if he yields to what he terms "the hold up" of the coal brokers, every other manufacturer will follow suit and that coal prices will reach an unprecedented figure. One source close to Mr. Ford said the manufacturer had "at the back of his mind" a picture of working men being unable to buy enough coal to keep their families warm because of the prices that eventuallly would be asked "unless its profiteering was nipped in its inception."

The Ford Company recently has received a large number of offers on the part of coal operators to sell mining None of these offers have been seriously considered, however, because of the present transportation conditions. It was explained by persons close to Mr. Ford yesterday that the offering of mines meant but little as they can be purchased now for almost nothing because of the low stocks of coal held by brok-

manufacturer still believes of the Louisville and Nash- the Detroit, Toledo and Railroads, the latter his own , would solve not only the ompany problems but those other coal user in the lakes Coal for shipment is avail- Kentucky according to ad- r and only awaits a means ng it out.

PREPARATION FOR EVACUATION

EY, Aug. 29.—(Canadian Active preparations for ear- ation of New Aberdeen by re now underway accord- formation from Glace Bay . Soldiers on strike duty n district until resultt of ferendum on Thursday is f vote favors acceptance cale negotiated Saturday iate troop movement will

Alberta Now Free Of Labor Troubles

EDMONTON, August 29 Canadian Press). — With the settlement of the long-standing coal strike, Alberta finds itself in the fortunate position of being free from labour troubles of any description.

"The miners are back at work," stated the Hon. Alex Ross, Minister of Labour, yesterday, "and there are no disputes existing in the building or allied trades."

Mr. Ross added that the Province would make a determined effort to secure a foothold for Alberta coal on the Eastern markets.

GOOD YIELDS OF CROPS IN ALL MANITOBA

Labor Supply Generally Reported Satisfactory—Threshing is Well Under Way in Most Districts.

WEATHER FAVORABLE

WINNIPEG, Man., August 29. — Canadian Press. — The weather during the past week in the prairie provinces has been fair and moderately warm with showers in a few localities. Harvesting has proceeded under practically ideal conditions, it is reported today, in the weekly crop report of the Canadian Pacific Railway and any interruption by rain has been slight. Encouraging reports of yields are being received and instances of exceptionally good outturns are not common. The labor supply on the whole seems to be good, and while certain districts complain of shortage, principally in Manitoba, this would seem to be a question of distribution of the help available and if the weather continues good, should occasion little inconvenience.

ELLIS MORE PESSIMISTIC OVER COAL SITUATION

TORONTO, Aug. 29.—(Canadian Press)—Warning that early months of coming winter may find Toronto without adequate supplies of fuel of any description is contained in statement issued yesterday by J. A. Ellis, fuel controller for Ontario. For first time controller criticizes local coal dealers. He regrets that they have not seen fit to order Welsh coal and as much as state that he does not think they will be able to carry out their promise to fill city's needs with American bituminous coal. Statement advises householders to prepare to close portions o their houses in order to conserve fuel and suggests that kerosene stoves and other substitutes be pressed into service.

LAST FARTHING WILL BE PAID TO STATES

LONDON, Aug. 29.—(Canadian Press) — Prime Minister Lloyd George this morning in conversation with Col. E. M. House who breakfasted with Premier reiterated Great Britains intention to discharge her present debt to the United States to the last farthing, Col. House told the Associated Press. Col. House said Premier begged him to tell those at home that Great Britain was not seeking financial assistance from the United States but desired very earnestly her moral support.

PLAN DEVELOPMENT OF B. C. FISHERIES.

VANCOUVER, B.C., Aug. 29.—(Canadian Press)—If the fishing industry of British Columbia is to developed to its fullest means must be found to change it from a seasonal occupation to one that may be followed the year round, declared William Duff, chairman of the Parliamentry Fisheries Committee, in an interview here.

MILLBROOK PERSONALS

Mrs. (Rev.) Shearer (formerly Meta Pickup) and her two children, Birdeen and Lillian, of Weyburn, Saskatchewan, were guests of Mr. and Mrs. H. Russell last week.

Mr. Preston Carscadden, who has spent the holidays as clerk in Mr. J. Steele's store, returned to his home in Bethany lat week, having some supplementary subjects to prepare for and write o. before the fall term re-opens at Albert College, Belleville, which he has been attending.

48 MINERS ARE CAUGHT IN GOLD MINE BY A FIRE

Famous Argonaut Gold Mine Scene of Serious Disaster — Mine Rescue Crews Working Hard.

4,500 FEET DEEP.

JACKSON, Cal., August 29 (Canadian Press). — Mine rescue crews worked without avail yesterday in the Argonaut Gold Mine, in which 48 men were entombed at midnight by a fire.

The men were thought to be between the 2,500 and 4,800 foot levels, while the main body of the fire was more than 1,000 feet above them.

Employees of the mine were sent into th Kennedy Mine, which connects with the Argonaut Mine, through a tunnel, but which is closed by a concrete bulkhead, with instructions to break down the bulkhead and enter the Argonaut.

It has been reported that the Kennedy tunnel had collapsed, but the report was not verified.

Early yesterday V. S. Garbarini, of the Argonaut, succeeded in restoring the cut-off air supply to the 2,800-foot level, and efforts were continued to recover the air supply.

The Argonaut recently was drained of flood waters that were poured in the mine when it was on fire, and the State Industrial Accident Commission announced that the soft dirt in the mine was nearly as great a menace to the fire fighters and the rescuers as the fire itself, if the fire burns the timbers in the mine.

The Argonaut, one of the famous gold producers in California, was opened 25 years ago. It is controlled by New York men, and is a short distance from Martell, Amador County.

The Kennedy Mine adjoining was opened in the sixties, and always has been productive.

THIS WOMAN HAS SPIRIT OF PIONEER.

"How the other half lives" doesn't always mean the daily round and trials of people across a continent or an ocean, nor the struggles and difficulties of yellow or brown-skinned races in remote corners of the earth. It applies equally to the men and women near at hand, right in our own Dominion and Province, often in our own county. Not so many miles away from our own city, with its motors and electric lights and movies, lives a woman in whom the pioneer spirit has evidently survived. Married at the age of fifteen, now eighteen years of age, she has two children. Last year, she took off most of the crops in their small patch of workable ground, while her husband was away working. This year, he is at home part of the time helping her, but most of the work devolves upon her, as well as other small jobs which include milking nine cows every day, making the butter which amounted on one recent occasion to forty pounds from a churning, looking after a sizable kitchen garden with such special things as citrons in it and picking a large crop of raspberries.

There is another woman whose husband is partially demented, and stays most of the time in the rough shack which she has made into a home for herself and children. This woman picks her berries with her baby strapped to her back. Her little boy of nine cuts the brushwood which they use in their primitive stove. In the cold weather, one of them stays up through the night to replenish with the poor fuel the fire which keeps them from freezing.

In one of these back-country districts still remain the mute evidences of a tragedy which took toll of seven young lives. In a rude hovel lived a man and wife with their seven children, who went nightly up the rickety ladder leading to the upper, windowless loft. Fire at night trapped the children there, and all were burned, their bodies falling into the dugout below the lower room. And on another road is the place where a man and his wife found refuge after fire in an old root-house underground, the only evidence of their occupancy being the stovepipe thrust up through the earth.

A brighter spot encountered in travels through the rough backwoods district was the neat cabin of an elderly couple. Here, after a plain but substantial meal, from a side-cupboard in the one large room was extracted a phonograph of one of the latest and costliest makes, with a plentiful supply of records to match. The visitor was entertained that evening with music which could not be surpassed in rich city homes, for this old pair had a little money laid by, and had decided, instead of leaving it behind, to bring this enjoyment to their last earthly years.

YELLOW.

In London, lemon yellow is said to be the popular shade for summer frocks. Pink has been entirely neglected there this season, it appears.

PRINTED FABRICS.

Printed fabrics and knitted silks were featured by prominent members of society at the smart street fair which was one of the recent attractions of Southampton, the summer resort.

MICHAEL COLLINS LAID TO REST IN GLASNEVIN

Kitty Kiernan Sends a Lily to Be Placed on the Bier of the Patriot—Both the Rich and Poor of Ireland Mourn His Death.

DUBLIN, Aug. 29. — (Canadian Press.)—Thee body of Michael Collins rests in the soil of the Irish Free State for which he died fighting. It was buried yesterday in the Glasnevin cemetery where lie the bodies of Arthur Griffith and many of his comrades in the struggle of the Free State against the rebels.

The whole Free State mourned; the thousands at the graveside and those who sorrowed in Dublin were but a fraction of the whole. Dublin might have been a city of the dead; a great hush was everywhere, yet almost a million people were there, standing or kneeling in the streets—gentry from the fine houses in the suburbs and the poor from the slums, women wrapped in their shawls carrying their infants or leading their awe-stricken children.

A multitude were grouped in windows and assembled on roof tops, clung uncertainly to chimneys and climbed stone walls and monuments—all to catch a glimpse of the cortege and pray for Michael Collins.

While the requiem mass was being chanted in the cathedral a military despatch rider rode up to the edifice and entered by the main portal. He carried in his hand a single white lily, a token sent by Kitty Kiernan, the dead patriot's fiancee. It was placed on the coffin lid and was tenderly placed there again when the coffin was lowered to the grave.

At the graveside Richard Mulcahy, who succeeds as Commander in Chief of the National Army, speaking of the life work and the ideals of Michael Collins for the Irish Free State, said solemnly:

'Michael Collins can never be buried, for his spirit will live to guide to achievement his ideals."

The sun shown down upon the coffin and soft blue Irish skies made a setting for the nal picture which Collins would himself hae chosen.

Dr. Fogarty, Bishop of Killaloe, was the celebrant of the mass, which was attended by a great gathering of clergy, including Archbishop Dunig, of Brisbane, Australia.

On a catafalque before the high altar rested the coffin covered with a silk Free State tri-color; the catafalque itself was draped in black with a fringe of gold. There were many banners of black about the edifice.

Ireland is a land of the unexpected and the future is uncertain. If, however, one may judge by the expressions of the average citzen and the opinions of the newspapers, the tragic removal of the nation's two great figures, Griffith and Collins, will not weaken the course of the Free State, but on the contrary, will strengthen it, first, because it is backed by public opinion, and second, what is called the martyrdom of Griffith and Collins has rallied the people around the banner of patriotism.

MONTREAL HAS NO ANTHRACITE

Fair Amount of Bituminous and Limited Amount of Coke on Hand—Will Not Freeze.

MONTREAL, Aug. 29.— (Canadian Press.)—"There will be no authracite coal at all in Montreal this winter; there is a fair amount of bituminous coal; and a very limited amount of coke. Thee situation will be very difficult, but nobody should freeze."

Such is summarized the fuel situation for the coming winter in this city, according to E. L. Wanklyn, one of the two members of the fuel commission for this province, in an interview given here.

ATTENDANCE GROWING.

TORONTO, Aug. 29.—(Canadian Press.)—The attendance at the Canadian National Exhibition yesterday was 58,500 as against 55,000 for the corresponding day last year.

SPECIAL MEETING COUNCIL.

TORONTO, Aug. 29.—(Canadian Press.) — City Council at a special meeting to-day will endeavor to settle the question of Hydro Radial right of way along the water front by passing agreement between city and Provincial Hydro Commission. Nothing resulted from conference yesterday between engineers of Provincial, Hydro, Harbor and Transportation Commission.

TOOK OVEROSE OF SLEEPING POWDERS

LINDSAY, Aug. 29.— (Canadian Press.)—In an effort to obtain much needed sleep, it is said that Miss Eliazbeth Thornhill, of Lindsay, Sunday night took an overdose of sleeping portion which caused her death yesterday morning. She was found dead in bed.

PROBABILITIES.

Moderate winds mostly fair with moderate temperature, showers in a few localities.

Queen Victoria of Spain was at one time an enthusiastic amateur actress, and was said to possess dramatic talent of a high order.

SLAUCHTER OF FIELD MICE BRINGS RATTLESNAKES OUT.

DAYTON, Wash., Aug. 28. — Rattlesnakes are encountered in large numbers along creek bottoms this summer where few were noticed before. They have been forced to seek these damp abodes, it is believed, on account of the poison campaigns against gophers, mice and ground squirrels. Field mice are the natural food of the North-West rattlers, and they have been destroyed in immense numbers by the biological survey demonstrations. In the bottom pastures cows and sheep have been reported killed by rattlers' bites. Ten snakes were killed by one rancher in the South Touchet Valley after one had struck a horse in the nose. Ranchers harvesting alfalfa wear tar paper leggings to ward off sudden attacks by rattlers.

LUCKY HIS FACE WAS CLEAN.

FREDERISKSBURG, Ia., Aug. 30 —C. E. Russell is going on crutches as a result of striking his ankle with a pick while trying to remove some dirt.—Waterloo, Ia., Courier.

SCALE AND RASH ON CHILD'S HEAD

Scalp Sore and Inflamed. Cross and Fretful. Lost Sleep. Cuticura Heals.

"From early infancy my little girl had a scale and rash on her head and her scalp was sore and inflamed. She was cross and fretful and suffered loss of sleep. Her hair would not grow, and her head was disfigured.

"This trouble lasted for several months and I finally sent for a free sample of Cuticura Soap and Ointment. Then I purchased a cake of Cuticura Soap and a box of Cuticura Ointment and now she is healed." (Signed) Mrs. Lydia E. Kling, 760 Ashland Ave., Ocean Park, Calif.

Use Cuticura for all toilet purposes.

Sample Each Free by Mail. Address: "Cuticura, Dept. 24A St. Paul St. W., Montreal." Sold everywhere. Soap 25c. Ointment 25 and 50c. Talcum 25c. Cuticura Soap shaves without mug.

TRADE REVIVAL IS APPARENT IN GT. BRITAIN NOW

Unemployment Figures Have Been Reduced — Trade With Canada Should Be Encouraged.

GOOD PROGRESS.

OTTAWA, Aug. 29.—(Canadian Press)—Optimism as to the turning of the tide in Great Britain, is expressed by Major Gordon B. Johnson, Canadian Trade Commissioner at Glasgow, whose territory covers Scotland and Ireland, and who is at present in Ottawa. To the Canadian Press Major Johnson declared that the revival, while slow in progress, had definitely begun, steel and wool industries were most hopeful and even shipbuilding in the Glasgow area has improved. Manufacturers were optimistic, Major Johnson stated, and labor disputes were now practically non-existent. Chaos on the continent was leading Great Britain to look to the rest of the empire more and more in trade matters, though it undoubtedly had the effect of retarding trade recoveries. Unemployment figures had been reduced by some 600,000 from last winter's peak of 2,000,000. Trade conditions were also improving in Ireland, Major Johnson stated. The Belfast linen industry was in much better condition, and shipbuilding there, while depressed, showed signs of recovery. Trade in Ireland generally was greatly reduced in volume but if the Irish Government became firmly established in power Major Johnson stated that he believed Canadian firms desiring export trade should lose no time investigating the posibilities in Ireland.

Speaking of Great Britain, generally, Major Johnston said the reduction of the Bank rate to three percent, the lowest since 1914, reduced railway rates in England, easing of shipping rates and decidely better labor conitions had done much to stimulate business. There was at present a campaign for development of increased trade with the empire, and Canadians Major Johnson urged should take advantage of this by purchasing their imports where an export trade could be built up, rather than in the United States where tariff barriers hampered the selling of Canadian goods.

LABOR FEDERATION VOTES AGAINST STRIKE

PARIS, Aug. 29. — (Canadian Press)—Conservative federation of labor decides against general strike, contenting itself with inviting its adherents to hold meetings of protests on Saturday and Sunday and contribute a days' pay to the strike fund.

U. S. Government Will Not Operate the Coal Mines

MINE WHISTLES IN ALBERTA BLOWING

Western Mines Are Not Damaged By Shut Down and Production Started Yesterday.

CALGARY, Alta., August 29. Canadian Press. — Whistles blew and hoists began their creaking journey into the dar interior of coal mines in many Alberta towns yesterday morning for the firts time in five months. Men who left the coal fields are reported to be flocking back for the winter's work, which is far mor attractive from a monetary standpoint than the wages being paid by the farmers or for general labor.

When the hoists lowered the first shift into the mines on Monday morning they began what will undoubtedly be one of the heaviest concentrated perio's of coal production in the history of the fields.

With the markets clear and everybody waiting for coal most of the mines are pla ing to run full time.

Her Two Children Had Diarrhoea Terribly Bad

Anyone suffering from bowel complaints such as diarrhoea, dysentery, colic, cholera, cholera morbus, cholera infantum, or any other looseness of the Lowels, will find that Dr. Fowler's Extract of Wild Strawberry will give quicker and more permanent relief than any other remedy on the market to-day.

Mrs. Roy Keith, Charlton, Ont., writes:—"I am writing to tell you what Dr. Fowler's Extract of Wild Strawberry did for me. Last summer my children had diarrhoea, terribly bad, and they would vomit and pass a great deal of blood. I tried every remedy we could think of, but finally bought a bottle of Dr. Fowler's Extract of Wild Strawberry, and about one half of it stopped the diarrhoea altogether. I have told several others about it, and I would not be without it in the house, as I can truthfully say it saved the lives of my two children."

Price, 50c a bottle; put up only by The T. Milburn Co., Limited, Toronto, Ont.

KING OF SIAM.

BANGKOK, Siam, August 29. aCn-Canadian Press. — The marriage of Maha Majiravudh, the King of Siam to his cousin, Princess Lakahi Lavan, was proclaimed on Sunday.

President Harding Would Not Consent to Seizure of Coal and Rail Properties.

OTHER MEANS.

WASHINGTON, August 29. — Canadian Press. — Proposals for Government operation of rail and coal properties in the United States were put aside at least for the present, yesterday and administration leaders both in and out of Congress, centred their best efforts instead upon less drastic measures to meet the industrial emergency.

With the return to Washington of President Harding after an over-Sunday conference with some of his principal advisers on board the yacht Mayflower, it became apparent that no step toward government operation was to become a part of the present administration programme.

Not only was it revealed that the president himself was not disposed definitely to ask for Congressional authority to take over the properties involved in the strike situation, but it was made known also that an influential group of leaders in the Senate and House had taken a position which would make passage of the authorizing legislation extremely difficult.

Meantime Committees in both branches of Congress pointed out for passage later in the week, bills recommended by the administration to strengthen its hand in controlling coal distribution by creating a Federal Fuel Distributing Agency and by giving to the Interstate Commerce Commission broader powers over priority of shipments. In the House the bill will be taken up today under a rule providing for six hours of debate.

In the Senate Committee action was taken after only a short discussion and with members reserving the right to debate the measure on the Senate floor.

Federal Fuel Distributor Spencer announced the disbanding of the voluntary committee by the end of the week and a discontinuance of superpriority orders for the movement of coal.

Special arrangements are being considered by the Interstate Commerce Commission for handling the winters fuel supply of the north-west section while coal movements directed heretofore by Mr. Spencer would be shipped under the existing priority classification of the Commission.

In the anthracite field, reports reaching the White House were so reassuring that it was intiicated an agreement to insure the re-opening of the mines was expected within a very short time.

Secretary Davis, who represented President Harding in discussing set-

(Continued on page 7.)

THE FIRST SHOWING

We Announce the Arrival of New Fall Coats and Dresses

On the fine and autumnal days that will soon be here in all their glory there is many a breeze that is downright cold, and it is then that you'll think of having warmth in your costume as well as smartness. You can be assured of both if you pay a visit to our shop. We are showing modes that comprise everything, from the most practical daytime Coat to the most elaborate Wrap. Dresses in the most authentic modes for autumn.

All-Wool Velour Coats $35.00

Fur trimmed, all-wool velour, satin lined throughout, interlined to waist-line. Colors are brown, sand and reindeer. Very special value..... **$35.00**

Velour Cloth Coats $29.50

All-wool velour, lined throughout, belted and wrap styles. Colors are brown, sand, reindeer and midnight blue. Exceptional value..... **$29.50**

Cloth Dresses $19.95

Fashioned from the ever popular tricotine and serge. Some nicely trimmed, others plainly tailored. Selling price..... **$19.95**

Canton Crepe Dresses $27.50

Canton Crepe Dresses in navy and black, beads, embroidery and panels giving a very smart effect... **$27.50**

Wool Taffeta Blouses $7.50

Warm, smartly tailored Fall Blouses in black and white, blue and white, mauve and white and plain white stripes. Specially priced..... **$7.50**

Habutai Silk Blouses $2.98

Habutai Silk Blouses in white only, convertible and sailor collar effect. Priced for Wednesday's selling at **$2.98**

The J. A. McNabb Co. Limited

371 George Street - - - Formerly LaMode

"the Home" Hotpoint

...sts the Wrist

...ing the Hotpoint Electric ...ab rests on a firm project- ...rely eliminating the tense ...re strain on the wrist ob- ...g the old style irons. ...point Iron maintains its ... matter how damp the ... Its mirror-like finish ... glide over the heaviest ... the slightest exertion.

...NT SERVANTS FOR ...HE HOME ...da in Canada"

...Electrical Dealers ...everywhere.

...eneral Electric Co., Limited

Sales Branches in all Large Cities

...EINDEER FLOUR ...as proved to be the best (in the ...ost modern and ...xacting tests) for ...read, Buns, Tea ...iscuits and Cake.

Purity Salt For Table or Kitchen Use— Clean and pure. Full strength. In economical cloth sacks. A CANADIAN PRODUCT

MAIL EDITION

The Evening Examiner

"The store that is too small to advertise is too small to produce a living for a healthy man or woman."

PRICE THREE CENTS — PETERBOROUGH, TUESDAY, AUGUST 29, 1922 — PRICE THREE CENTS

Henry Ford Says Plenty of Reserve Coal in the Country

Motor Magnate Has Been Flooded With Offers of Coal at Extortionate Prices.

CAN BUY MINES.

DETROIT, Mich., Aug. 29.—(Canadian Press.)—Henry Ford, in announcing Saturday that his plants would be closed September 16 because of conditions in the coal industry began a fight for what he believed is a great principle, it was stated yesterday by an official in close touch with the manufacturer.

Mr. Ford, it was stated, has started what he declared is a fight against alleged profiteering in coal and that he believed he is in a better position perhaps to do than any one else. He feels, it was stated, that by taking up the fight he is doing every other manufacturer, as well as working men throughout the United States a real service.

Mr. Ford denies there is a coal shortage. The investigations of his representatives has convinced him, it was stated, that the coal brokers of the country have an enormous supply of coal on hand. The Ford Motor Company could obtain enough coal to cover a tract ten acres square if it would submit to being victimized by profiteers, it was declared.

For several weeks, it was asserted, the Ford offices at Dearborn have been flooded with offers of coal with deliveries guaranteed. It was declared the prices asked ranged from 100 to 300 per cent. above the normal cost.

The Detroit manufacturer believes that if he yields to what he terms "the hold up" of the coal brokers, every other manufacturer will follow suit and that coal prices will reach an unprecedented figure. One source close to Mr. Ford said the manufacturer had "at the back of his mind" a picture of working men being unable to buy enough coal to keep their families warm because of the prices that eventuallly would be asked "unless this profiteering was nipped in its inception."

The Ford Company recently has received a large number of offers on the part of coal operators to sell mines. None of these offers have been seriously considered, however, because of the present transportation conditions. It was explained by persons close to Mr. Ford yesterday that the offering of mines meant but little as they can be purchased now for almost nothing because of the large stocks of coal held by brokers.

The manufacturer still believes linking of the Louisville and Nashville and the Detroit, Toledo and Ironton Railroads, the latter his own property, would solve not only the Ford Company problems but those of every other coal user in the lakes region. Coal for shipment is available in Kentucky according to advices heer and only awaits a means of bringing it out.

Alberta Now Free Of Labor Troubles

EDMONTON, August 29 Canadian Press). — With the settlement of the long-standing coal strike, Alberta finds itself in the fortunate position of being free from labour troubles of any description.

"The miners are back at work," stated the Hon. Alex Ross, Minister of Labour, yesterday, "and there are no disputes existing in the building or allied trades."

Mr. Ross added that the Province would make a determined effort to secure a foothold for Alberta coal on the Eastern markets.

GOOD YIELDS OF CROPS IN ALL MANITOBA

Labor Supply Generally Reported Satisfactory—Threshing is Well Under Way in Most Districts.

WEATHER FAVORABLE

WINNIPEG, Man., August 29. — Canadian Press. — The weather during the past week in the prairie provinces has been fair and moderately warm with showers in a few localities. Harvesting has proceeded under practically ideal conditions, it is reported today, in the weekly crop report of the Canadian Pacific Railway and any interruption by rain has been slight. Encouraging reports of yields are being received and instances of exceptionally good outturns are not common. The labor supply on the whole seems to be good, and while certain districts complain of shortage, principally in Manitoba, this would seem to be a question of distribution of the help available and if the weather continues good, should occasion little inconvenience.

ELLIS MORE PESSIMISTIC OVER COAL SITUATION

TORONTO, Aug. 29.—(Canadian Press)—Warning that early months of coming winter may find Toronto without adequate supplies of fuel of any description is contained in statement issued yesterday by J. A. Ellis, fuel controller for Ontario. For first time controller criticizes local coal dealers. He regrets that they have not seen fit to order Welsh coal and as much as state that he does not think they will be ble to carry out their promise to fill city's needs with American bituminous coal." Statement advises householders to prepare to close portions o their houses in order to conserve fuel and suggests that kerosene stoves and other substitutes be pressed into service.

LAST FARTHING WILL BE PAID TO STATES

LONDON, Aug. 29.—(Canadian Press) — Prime Minister Lloyd George this morning in conversation with Col. E. M. House who breakfasted with Premier reiterated Great Britains intention to discharge her present debt to the United States to the last farthing, Col. House told the Associated Press. Col. House said Premier begged him to tell those at home that Great Britain was not seeking financial assisance from the United States but desired very earnestly her moral support.

PLAN DEVELOPMENT OF B. C. FISHERIES.

VANCOUVER, B.C., Aug. 29.—(Canadian Press)—If the fishing industry of British Columbia is to developed to its fullest means must be found to change it from a seasonal occupation to one that may be followed the year round, declared William Duff, chairman of the Parliamentry Fisheries Committee, in an interview here.

MILLBROOK PERSONALS

Mrs. (Rev.) Shearer (formerly Meta Pickup) and her two children, Birdeen and Lillian, of Weyburn, Saskatchewan, were guests of Mr. and Mrs. H. Russell last week.

Mr. Preston Carscadden, who has spent the holidays as clerk in Mr. J. Steele's store, returned to his home in Bethany lat week, having some supplementary subjects to prepare for and write o. before the fall term re-opens at Albert College, Belleville, which he has been attending.

48 MINERS ARE CAUGHT IN GOLD MINE BY A FIRE

Famous Argonaut Gold Mine Scene of. Serious Disaster — Mine Rescue Crews Working Hard.

4,500 FEET DEEP.

JACKSON, Cal., August 29 (Canadian Press). — Mine rescue crews worked without avail yesterday in the Argonaut Gold Mine, in which 48 men were entombed at midnight by a fire.

The men were thought to be between the 2,500 and 4,800 foot levels, while the main body of the fire was more than 1,000 feet above them.

Employees of the mine were sent into th Kennedy Mine, which connects with the Argonaut Mine, through a tunnel, but which is closed by a concrete bulkhead, with instructions to break down the bulkhead and enter the Argonaut.

It has been reported that the Kennedy tunnel had collapsed, but the report was not verified.

Early yesterday V. S. Garbarini, of the Argonaut, succeeded in restoring the cut-off air supply to the 2,800-foot level, and efforts were continued to recover the air supply.

The Argonaut recently was drained of flood waters that were poured in the mine when it was on fire, and the State Industrial Accident Commission announced that the soft dirt in the mine was nearly as great a menace to the fire fighters and the rescuers as the fire itself, if the fire burns the timbers in the mine.

The Argonaut, one of the famous gold producers in California, was opened 25 years ago. It is controlled by New York men, and is a short distance from Martell, Amador County.

The Kennedy Mine adjoining was opened in the sixties, and always has been productive.

THIS WOMAN HAS SPIRIT OF PIONEER.

"How the other half lives" doesn't always mean the daily round and trials of people across a continent or an ocean, nor the struggles and difficulties of yellow or brown-skinned races in remote corners of the earth. It applies equally to the men and women near at hand, right in our own Dominion and Province, often in our own county. Not so many miles away from our own city, with its motors and electric lights and movies, lives a woman in whom the pioneer spirit has evidently survived. Married at the age of fifteen, now eighteen years of age, she has two children. Last year, she took off most of the crops in their small patch of workable ground, while her husband was away working. This year, he is at home part of the time helping her, but most of the work devolves upon her, as well as other small jobs which include milking nine cows every day, making the butter which amounted on one recent occasion to forty pounds from a churning, looking after a sizable kitchen garden with such special things as citrons in it and picking a large crop of raspberries.

There is another woman whose husband is partially demented, and stays most of the time in the rough shack which she has made into a home for herself and children. This woman picks her berries with her baby strapped to her back. Her little boy of nine cuts the brushwood which they use in their primitive stove. In the cold weather, one of them stays up through the night to replenish with the poor fuel the fire which keeps them from freezing.

In one of these back-country districts still remain the mute evidences of a tragedy which took toll of seven young lives. In a rude hovel lived a man and wife with their seven children, who went nightly up the rickety ladder leading to the upper, windowless loft. Fire at night trapped the children there, and all were burned, their bodies falling into the dugout below the lower room. And on another road is the place where a man and his wife found refuge after fire in an old root-house underground, the only evidence of their occupancy being the stovepipe thrust up through the earth.

A brighter spot encountered in travels through the rough backwoods district was the neat cabin of an elderly couple. Here, after a plain but substantial meal, from a side-cupboard in the one large room was extracted a phonograph of one of the latest and costliest makes, with a plentiful supply of records to match. The visitor was entertained that evening with music which could not be surpassed in rich city homes, for this old pair had a little money laid by, and had decided, instead of leaving it behind, to bring this enjoyment to their last earthly years.

YELLOW.

In London, lemon yellow is said to be the popular shade for summer frocks. Pink has been entirely neglected there this season, it appears.

PRINTED FABRICS.

Printed fabrics and knitted silks were featured by prominent members of society at the smart street fair which was one of the recent attractions of Southampton, the summer resort.

MICHAEL COLLINS LAID TO REST IN GLASNEVIN

Kitty Kiernan Sends a Lily to Be Placed on the Bier of the Patriot—Both the Rich and Poor of Ireland Mourn His Death.

DUBLIN, Aug. 29. — (Canadian Press.)—Thee body of Michael Collins rests in the soil of the Irish Free State for which he died fighting. It was buried yesterday in the Glasnevin cemetery where lie the bodies of Arthur Griffith and many of his comrades in the struggle of the Free State against the rebels.

The whole Free State mourned; the thousands at the graveside and those who sorrowed in Dublin were but a fraction of the whole. Dublin might have been a city of the dead; a great hush was everywhere, yet almost a million people were there, standing or kneeling in the streets—gentry from the fine houses in the suburbs and the poor from the slums, women wrapped in their shawls carrying their infants or leading their awe-stricken children.

A multitude were grouped in windows and assembled on roof tops, clung uncertainly to chimneys and climbed stone walls and monuments—all to catch a glimpse of the cortege and pray for Michael Collins.

While the requiem mass was being chanted in the cathedral a military despatch rider rode up to the edifice and entered by the main portal. He carried in his hand a single white lily, a token sent by Kitty Kiernan, the dead patriot's fiancee. It was placed on the coffin lid and was tenderly placed there again when the coffin was lowered to the grave.

At the graveside Richard Mulcahy, who succeeds as Commander in Chief of the National Army, speaking of the life work and the ideals of Michael Collins for the Irish Free State, said solemnly:

'Michael Collins can never be buried, for his spirit will live to guide to achievement his ideals."

The sun shown down upon the coffin and soft blue Irish skies made a setting for the nal picture which Collins would himself hae chosen.

Dr. Fogarty, Bishop of Killaloe, was the celebrant of the mass, which was attended by a great gathering of clergy, including Archbishop Dunig, of Brisbane, Australia.

On a catafalque before the high altar rested the coffin covered with a silk Free State tri-color; the catafalque itself was draped in black with a fringe of gold. There were many banners of black about the edifice.

Ireland is a land of the unexpected and the future is uncertain. If, however, one may judge by the expressions of the average citizen and the opinions of the newspapers, the tragic removal of the nation's two great figures, Griffith and Collins, will not weaken the course of the Free State, but on the contrary, will strengthen it, first, because it is backed by public opinion, and second, what is called the martyrdom of Griffith and Collins has rallied the people around the banner of patriotism.

MONTREAL HAS NO ANTHRACITE

Fair Amount of Bituminous and Limited Amount of Coke on Hand—Will Not Freeze.

MONTREAL, Aug. 29.— (Canadian Press.)—"There will be no anthracite coal at all in Montreal this winter; there is a fair amount of bituminous coal; and a very limited amount of coke. Thee situation will be very difficult, but nobody should freeze."

Such is summarized the fuel situation for the coming winter in this city, according to F. L. Wanklyn, one of the two members of the fuel commission for this province, in an interview given here.

ATTENDANCE GROWING.

TORONTO, Aug. 29.—(Canadian Press.)—The attendance at the Canadian National Exhibition yesterday was 58,500 as against 55,000 for the corresponding day last year.

SPECIAL MEETING COUNCIL.

TORONTO, Aug. 29.—(Canadian Press.) — City Council at a special meeting to-day will endeavor to settle the question of Hydro Radial right of way along the water front by passing agreement between city and Provincial Hydro Commission. Nothing resulted from conference yesterday between engineers of Provincial, Hydro, Harbor and Transportation Commission.

TOOK OVEROSE OF SLEEPING POWDERS

LINDSAY, Aug. 29.— (Canadian Press.)—In an effort to obtain much needed sleep, it is said that Miss Eliazbeth Thornhill, of Lindsay, Sunday night took an overdose of sleeping portion which caused her death yesterday morning. She was found dead in bed.

PROBABILITIES.

Moderate winds mostly fair with moderate temperature, showers in a few localities.

Queen Victoria of Spain was at one time an enthusiastic amateur actress, and was said to possess dramatic talent of a high order.

SLAUGHTER OF FIELD MICE BRINGS RATTLESNAKES OUT.

DAYTON, Wash., Aug. 28. — Rattlesnakes are encountered in large numbers along creek bottoms this summer where few were noticed before. They have been forced to seek these damp abodes, it is believed, on account of the poison campaigns against gophers, mice and ground squirrels. Field mice are the natural food of the North-West rattlers, and they have been destroyed in immense numbers by the biological survey demonstrations. In the bottom pastures cows and sheep have been reported killed by rattlers' bites. Ten snakes were killed by one rancher in the South Touchet Valley after one had struck a horse in the nose. Ranchers harvesting alfalfa wear tar paper leggings to ward off sudden attacks by rattlers.

LUCKY HIS FACE WAS CLEAN.

FREDERISKSBURG, Ia., Aug. 30—C. E. Russell is going on crutches as a result of striking his ankle with a pick while trying to remove some dirt.—Waterloo, Ia., Courier.

TRADE REVIVAL IS APPARENT IN GT. BRITAIN NOW

Unemployment Figures Have Been Reduced — Trade With Canada Should Be Encouraged.

GOOD PROGRESS.

OTTAWA, Aug. 29.—(Canadian Press)—Optimism as to the turning of the tide in Great Britain, is expressed by Major Gordon B. Johnson, Canadian Trade Commissioner at Glasgow, whose territory covers Scotland and Ireland, and who is at present in Ottawa. To the Canadian Press Major Johnson declared that the revival, while slow in progress, had definitely begun, steel and wool industries were most hopeful and even shipbuilding in the Glasgow area has improved. Manufacturers were optimistic, Major Johnson stated, and labor disputes were now practically non-existent. Chaos on the continent was leading Great Britain to look to the rest of the empire more and more in trade matters, though it undoubtedly had the effect of retarding trade recoveries. Unemployment figures had been reduced by some 600,000 from last winter's peak of 2,000,000. Trade conditions were also improving in Ireland, Major Johnson stated. The Belfast linen industry was in much better condition, and shipbuilding there, while depressed, showed signs of recovery. Trade in Ireland generally was greatly reduced in volume but if the Irish Government became firmly established in power Major Johnson stated that he believed Canadian firms desiring export trade should lose no time investigating the posibilities in Ireland.

Speaking of Great Britain, generally, Major Johnston said the reduction of the Bank rate to three percent, the lowest since 1914, reduced railway rates in England, easing of shipping rates and decidely better labor conitions had done much to stimulate business. There was at present a campaign for development of increased trade with the empire, and Canadians Major Johnson urged should take advantage of this by purchasing their imports where an export trade could be built up, rather than in the United States where tariff barriers hampered the selling of Canadian goods.

LABOR FEDERATION VOTES AGAINST STRIKE

PARIS, Aug. 29. — (Canadian Press)—Conservative federation of labor decides against general strike, contenting itself with inviting its adherents to hold meetings of protests on Saturday and Sunday and contribute a days' pay to the strike fund.

U. S. Government Will Not Operate the Coal Mines

MINE WHISTLES IN ALBERTA BLOWING

Western Mines Are Not Damaged By Shut Down and Production Started Yesterday.

CALGARY, Alta., August 29. Canadian Press. — Whistles blew and hoists began their creaking journey into the dar int.rior of coal mines in many Alberta towns yesterday morning for the firts time in five months. Men who left the coal fields are reported to be flocking back for the winter's work, which is far mor attractive from a monetary standpoint than the wages being paid by the farmers or for general labor.

When the hoists lowered the first shift into the mines on Monday morning they began what will undoubtedly be one of the heaviest concentrated perio s of coal production in the history of the fields.

With the markets clear and everybody waiting for coal most of the mines are pla ing to run full time.

President Harding Would Not Consent to Seizure of Coal and Rail Properties.

OTHER MEANS.

WASHINGTON, August 29. — Canadian Press. — Proposals for Government operation of rail and coal properties in the United States were put aside at least for the present, yesterday and administration leaders both in and out of Congress, centred their best efforts instead upon less drastic measures to meet the industrial emergency.

With the return to Washington of President Harding after an over-Sunday conference with some of his principal advisers on board the yacht Mayflower, it became apparent that no step toward government operation was to become a part of the present administration programme.

Not only was it revealed that the president himself was not disposed definitely to ask for Congressional authority to take over the properties involved in the strike situation, but it was made known also that an influential group of leaders in the Senate and House had taken a position which would make passage of the authorizing legislation extremely difficult.

Meantime Committees in both branches of Congress pointed out for passage later in the week, bills recommended by the administration to strengthen its hand in controlling coal distribution by creating a Federal Fuel Distributing Agency and by giving to the Interstate Commerce Commission broader powers over priority of shipments. In the House the bill will be taken up today under a rule providing for six hours of debate.

In the Senate Committee action was taken after only a short discussion and with members reserving the right to debate the measure on the Senate floor.

Federal Fuel Distributor Spencer announced the disbanding of the voluntary committee by the end of the week and a discontinuance of superpriority orders for the movement of coal.

Special arrangements are being considered by the Interstate Commerce Commission for handling the winters fuel supply of the northwest section while coal movements directed heretofore by Mr. Spencer would be shipped under the existing priority classification of the Commission.

In the anthracite field, reports reaching the White House were so reassuring that it was indicated an agreement to insure the re-opening of the mines was expected within a very short time.

Secretary Davis, who represented President Harding in discussing set-

(Continued on page 7.)

Her Two Children Had Diarrhoea Terribly Bad

Anyone suffering from bowel complaints such as diarrhoea, dysentery, colic, cholera, cholera morbus, cholera infantum, or any other looseness of the Lowels, will find that Dr. Fowler's Extract of Wild Strawberry will give quicker and more permanent relief than any other remedy on the market to-day.

Mrs. Roy Keith, Charlton, Ont., writes:—"I am writing to tell you what Dr. Fowler's Extract of Wild Strawberry did for me. Last summer my children had diarrhoea, terribly bad, and they would vomit and pass a great deal of blood. I tried every remedy we could think of, but finally bought a bottle of Dr. Fowler's Extract of Wild Strawberry, and about one half of it stopped the diarrhoea altogether. I have told several others about it, and I would not be without it in the house, as I can truthfully say it saved the lives of my two children."

Price, 50c a bottle; put up only by The T. Milburn Co., Limited, Toronto, Ont.

KING OF SIAM.

BANGKOK, Siam, August 29. aCn-Canadian Press. — The marriage of Maha Majiravudh, the King of Siam to his cousin, Princess Lakahi Lavan, was proclaimed on Sunday.

"For the Home"

Hotpoint

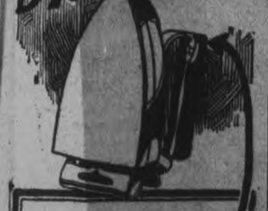

It Rests the Wrist

When using the Hotpoint Electric Iron the thumb rests on a firm projection, thus, entirely eliminating the tense grip, and severe strain on the wrist obtained by using the old style irons.

The Hotpoint Iron maintains its hot point, no matter how damp the clothes may be. Its mirror-like finish causes it to glide over the heaviest material with the slightest exertion.

HOTPOINT SERVANTS FOR THE HOME

"Made in Canada"

Sold by Electrical Dealers everywhere.

Canadian General Electric Co., Limited

Head Office: Toronto — Sales Branches in all Large Cities

4-a

REINDEER FLOUR

Has proved to be the best (in the most modern and exacting tests) for Bread, Buns, Tea Biscuits and Cake.

Purity Salt

For Table or Kitchen Use

Clean and pure. Full strength. In economical cloth sacks.

A CANADIAN PRODUCT

SCALE AND RASH ON CHILD'S HEAD

Scalp Sore and Inflamed. Cross and Fretful. Lost Sleep. Cuticura Heals.

"From early infancy my little girl had a scale and rash on her head and her scalp was sore and inflamed. She was cross and fretful and suffered loss of sleep. Her hair would not grow, and her head was disfigured.

"This trouble lasted for several months and I finally sent for a free sample of Cuticura Soap and Ointment. Then I purchased a cake of Cuticura Soap and a box of Cuticura Ointment and now she is healed." (Signed) Mrs. Lydia E. Kling, 760 Ashland Ave., Ocean Park, Calif.

Use Cuticura for all toilet purposes.

Samples Each Free by Mail from "Cuticura, Dept. 24A, Boston." Sold everywhere. Soap 25c. Ointment 25 and 50c. Talcum 25c. Cuticura Soap shaves without mug.

THE FIRST SHOWING

We Announce the Arrival of New Fall Coats and Dresses

On the fine and autumnal days that will soon be here in all their glory there is many a breeze that is downright cold, and it is then that you'll think of having warmth in your costume as well as smartness. You can be assured of both if you pay a visit to our shop. We are showing modes that comprise everything, from the most practical daytime Coat to the most elaborate Wrap. Dresses in the most authentic modes for autumn.

All-Wool Velour Coats $35.00

Fur trimmed, all-wool velour, satin lined throughout, interlined to waist-line. Colors are brown, sand and reindeer. Very special value..... $35.00

Velour Cloth Coats $29.50

All-wool velour, lined throughout, belted and wrap styles. Colors are brown, sand, reindeer and midnight blue. Exceptional value..... $29.50

Cloth Dresses $19.95

Fashioned from the ever popular tricotine and serge. Some nicely trimmed, others plainly tailored. Selling price..... $19.95

Canton Crepe Dresses $27.50

Canton Crepe Dresses in navy and black, beads, embroidery and panels giving a very smart effect... $27.50

Wool Taffeta Blouses $7.50

Warm, smartly tailored Fall Blouses in black and white, blue and white, mauve and white and plain white stripes. Specially priced..... $7.50

Habutai Silk Blouses $2.98

Habutai Silk Blouses in white only, convertible and sailor collar effect. Priced for Wednesday's selling at $2.98

The J. A. McNabb Co. Limited

371 George Street - - - Formerly LaMode

The Evening Examiner

PHONES—Editorial, 1691. Business Office, 1600. Private Branch Exchange to all Departments.

The Examiner is a member of the Audit Bureau of Circulation.

The Daily Examiner, published every lawful evening. The Peterborough Examiner, Limited. Office, 419 George Street.

The Weekly Examiner, published Thursday morning.

The Subscription Price of The Daily Examiner is $6.00 per year: delivered in City: out of town subscribers by mail, $4.50 per year: that of The Weekly Examiner is $1.50.

U. S. REPRESENTATIVES.

Special U. S. Representatives—W. H. Stockwell, 629 People's Gas Building, Chicago, Ill.

New York—Chas. F. Miller, 225 Fifth Avenue.

Advertising Rates on application.

R. M. CLOVER, Managing Director.

TUESDAY, AUGUST 29TH, 1922.

INFORMING THE PEOPLE.

There will be general agreement with the suggestion brought forward by the Farmers' Sun that the public should be, to some extent at least, given an opportunity to study in advance legislation that is proposed to be placed on the statute books in order that a popular verdict could be reached. The Sun believes, and it is right, that the people should have some part in the guiding of legislation. It is suggested that the Government should outline in a general way the measures it proposes to bring down, and thus afford an opportunity to study the effects of the legislation and be in a position to place their views before their representatives. The announcement of such legislation should be official and should be explicit enough to permit intelligent judgment to be made. There does not seem any real objection to such a programme, even if it does upset the old political traditions that new measures must be kept under cover until they are brought down in the House. The people have a right to know what bills are proposed and to be given a chance to consider their effect, and a government that recognizes that right and acts accordingly would find itself gaining new popularity among those whom it has been elected to serve.

A DARK OUTLOOK.

With a fuel famine inevitable and with unemployment conditions not likely to show any improvement over last winter, the situation confronting Peterborough, as well as the majority of other Canadian municipalities, is not one that can by any stretch of the imagination be considered re-assuring. There is no desire on The Examiner's part to create any undue feeling of pessimism in the community, but at the same time this paper would be derelict in its duty if it did not call attention to the fact that widespread distress will be unavoidable this coming winter unless there is a much more sincere and active effort on the part of the City Council in the first place, and of citizens generally, to grapple with the twin problems of fuel scarcity and unemployment. Some steps have, it is true, been taken to avert a fuel famine, but it remains to be seen whether they will prove adequate; as regards the distress that will be caused by unemployment nothing tangible has been presented. There are to be no doles this winter, according to the present impression of the situation. What will take their place? With the suffering that is certain to ensue from lack of fuel, added to the effects of a wide measure of unemployment, the outlook is alarming, and we cannot afford to sit down and wait for winter to come, with no plan of action. It is high time Peterborough got busy.

CENTRAL ONTARIO'S DISUNITY.

The unorganized condition of the municipalities that comprise the Central Ontario power system is a constant source of disappointment to those who realize the consequences of this disunion. Several attempts have been made to bring together representatives of the cities, towns and villages that obtain their power from the Hydro-Electric Commission, but they have been only spasmodic and half-hearted when they should have been persistent and energetic. Organization was contemplated at several meetings held in Peterborough and Port Hope, but nothing permanent was accomplished. Lindsay, Oshawa and Peterborough have particularly shown that they were prepared and eager to establish a community of interest along the lines that have proved successful in Western Ontario, but these efforts failed through the lack of co-operation from the majority of the municipalities in the Central Ontario group. Some of the delegates from the extreme eastern border of the system hampered rather than helped the project by the attitude they assumed, so that as the result of disagreement and indifference and a dragging, listless spirit of unprogressiveness, the Trent power group is unconsolidated, inarticulate and leaderless, the weak sister among the inter-municipal enterprises of Ontario.

This comment is occasioned by the announcement that the Hydro Investigating Commission, of which W. H. Gregory is chairman, wishes to meet delegates from the Central Ontario power system, and to receive from them any suggestions for the improvement of the service or such other representations that may be offered. Mr. T. H. Stinson, of Lindsay, who was the secretary of the abortive association some of the municipalities of this district endeavored to form, has sent out letters requesting the various councils to appoint delegates for a proposed meeting to be held in Port Hope.

Instead of having an organization that would be prepared to lay fully considered proposals before the Gregory Commission, the Central Ontario group is inanimate and uncorporated and altogether unready. This lethargy is characteristic and has been from the inception of the system.

Power shortages occur seriously affecting the whole system, but there is no united protest, no demand for a thorough explanation, no contradiction of press reports that must be injurious to the industrial prospects of Central Ontario, no appeal to the Ontario Government, the actual owners of the system, and most discouraging of all no apparent desire for unity and action either protective or progressive.

No wonder Sir Adam Beck can get away with anything in the Central Ontario power system. It will be interesting to learn who will be appointed by Peterborough's council and what they will have to say to the Gregory Commission with respect to the Beck administration of the Central Ontario power system.

MUST COME FROM PEOPLE.

The speech of the Hon. W. E. Raney, Provincial Attorney-General, at the third international convention of life underwriters in Toronto on Wednesday, is a notable contribution to the cause of Anglo-American understanding and of world peace, says the Hamilton Spectator. Unfortunately, as he himself said, something more than political speeches is needed to bring about the fulfilment of those desires which are common to the heart of humanity at large. "The inhibition of war must, like all other good things in government, come from the people. And when the people come to realize in their hearts that war is hell, and that killing, except in self-defence, is murder, there will be an end of war." The people have, surely, already fully realized that. There may be a few who, for selfish reasons or because of some peculiar kink in their make-up, still regard wars as inevitable and argue that the only way to prevent them is to pile up armaments and so make them practically assured eventualities. But they are in the minority. There is a general will for peace and a universal detestation of the horrors of battle and the equally hideous aftermath of conflict. The trouble is that that will cannot get itself sufficiently asserted. The people are dumb while the politicians play off their party tricks one against the other. This is particularly true of the United States, to whom Mr. Raney was especially appealing.

Premier Lloyd George recently asked, in opening a war memorial in Wales, whether the death of millions of young men in the great war was too high a price to have paid for what that war has accomplished. This doubt obtrudes itself on the consciences of people everywhere. As things are, it does seem too high a price. The ideals which these warriors were called upon to defend were well worth fighting for, and that is why the response was so magnificent. It was to be the war to end all war, for one thing; and it was a war for the preservation of freedom and democracy. Are those ideals as strong to-day as they were during the hot fit of the conflict? Wars still continue and there is no adequate machinery to prevent them. Democracy is in a state of chronic disturbance. And as for freedom "what crimes are committed in its name!"

What is needed is a positive assertion of popular opinion; men and women of good will—the average citizens who go to make up the average state—should unite in demanding action which will bring definite results. Here is the League of Nations, specially devised to accomplish the purposes we have at heart, and yet it remains a thing largely neglected and ignored even by its friends, and rendered almost impotent by its powerful enemies. These enemies derive their strength and support from public apathy more than from any open hostility or opposition to the League. They could very easily be put in their place if those who are sympathetic to the humane objects of the League showed equal aggressiveness.

MR. MORRISON'S SEVEN POINTS.

That staunch Liberal paper, The British Whig, Kingston, is no believer in the Morrisonian creed, nor of the seven Morrison points, which almost calls to mind the famous Wilsonian points of double number. Mr. Morrison has been orating down East recently, and the assumption by him of leadership in a class war is rather amusing to staid old Kingston. The Whig flays the seven points of Mr. Morrison, and shows their fallacy, as enunciated by the U.F.O. Secretary at a picnic at Glenburnie on Tuesday last. Here they are:

1.—We want to establish personal responsibility of the electors.

Why go to the farmers as an easy mark for an insult? When were farmers not responsible as electors and capable of exercising the franchise? The right was never denied them.

2.—We want to promote honest debate of public questions.

If this is so, why deny the right of other speakers to address farmer electors? None are ever invited from outside the U.F.O. organization. Why deny the farmers the privilege of hearing both sides of public questions?

3.—To establish honesty and economy in public business.

All parties say the same thing and none can claim exclusive possession of all virtues and talents. There is no special reason for expecting to find them in the highest degree in the U.F.O. organization.

4.—A fair representation for agriculture.

Nobody disputes this, and it is not a point for agitation or for cleavage between rural and urban citizens.

5.—To secure fair treatment for farmers as producers.

This is a trump card designed to catch the farmer coming and going, for all of his hard luck can thereby be laid at the doors of governments and other classes of citizens who are represented as trying to get the advantage of him, which is nine-tenths falsehood.

6.—To insist on the fulfillment of pledges by governments.

All citizens expect the governments to fulfill pledges, but they cannot always be carried out, and this fact is sufficient excuse for the brilliant idea of the agitator.

7.—To secure real responsible governments, not by order-in-councils or commissions.

Order-in-council government prevailed during the war, but the present Ontario Government is called the commission government. While Mr. Morrison admitted having consulted with Premier Drury on three important occasions, he never once protested against the commissions.

It was four years ago that he compiled these seven points and he declared: "I stand by them to-day as I did then."

There is no doubt about it, but J. J. Morrison is a destructive critic. He is as strong destructively as he is weak constructively. He practically tells the intelligent farmers, and the unintelligent too, that they must remain under the control of the spirit of class-conscious bigotry. After all is said and done, it is believed that the political accident of 1919 in Ontario, the result of which has given much impetus and prominence to the U.F.O. movement, will undo itself on the first occasion the electors of the province have of expressing themselves. Mr. Drury has seen it coming, and is hedging for urban support. The doctrine Mr. Morrison preaches cannot be acceptable to the province as a whole, nor to all the farmers. It is so narrow that its own narrowness ensures condemnation.—St. Catharines Standard.

EDITORIAL NOTES AND COMMENT.

At least the Toronto Exhibition furnishes an excuse for the trains being late.

Magistrate Langley's warning to speeders is timely. The coal strike does not prevent many of them from burning up the road.

Peterborough's big Industrial Exhibition is litfle more than two weeks away. The co-operation of the public can make this year's event a record-breaker.

Optimism among the coal dealers, unfortunately, is a poor substitute for anthracite.

The formal opening of the new Provincial highway would be an appropriate occasion to point out that the primary object of constructing this road was not to prove how fast gasoline can drive a car.

Bathing caps at cost price is another evidence that the summer has almost passed into history.

Wise and Otherwise

Scandal is merely a little ball with benefit of a press agent.

* * * * *

What a peaceful old world this would be if it wasn't inhabited.

* * * * *

At that, self-made men never seem quite so objectionable as old-maid men.

* * *

Age condemns the flapper. But the flapper will bet over it. And age won't.

* * *

What has become of the old fashioned woman who dyed it and made it do another year.

* * *

Another reason why coal is hard to get is because there is no law against using it.

* * *

At a lawn party where the mosquitoes are annoying, a Frenchman must be badly handicapped in his conversation.

* * * * *

Don't condemn a man to quickly. It may be that his wife squirted that perfume on his lapel.

* * * * *

The tariff on castor oil may keep it out, but it will be just as difficult to keep it down.

* * * * *

The husband of a famous woman probably knows what an appendix thinks about the scheme of things.

* * * * *

A candidate usually knows what he stands for when he discovers what the people won't stand for.

* * * * *

"The average woman has a vocabulary of only 800 words." It is a small stock, but think of the turnover.

* * * * *

It is rather surprising that nations do not trust one another, but it would be more surprising if they should.

* * * * *

In a small town the people never need an opera glass unless distant neighbors have a sleeping porch.

* * * *

We learn as the years pass. Air has always been free, but we couldn't appreciate it until tires were invented.

* * * * *

The penalty of being a high-brow is that you must be always on your guard to keep from seeming to enjoy anything.

* * * * *

It must be nice to belong to the smart set and have nothing to do but wonder who your husband is flirting with now.

* * * * *

The only man who doesn't break some law is the one who sits and does nothing, and he should be jailed on general principles.

* * * * *

The slow-motion picture doubtless was suggested by the chap who says "Let me pay for it," and reaches tardily for his purse.

Voice of the People

533 King Street,
Peterborough, 28th August.

Hello, Editor,—I have received the following stations with a home-made radio:

CLCA, Toronto, Ont.
WHAM, Rochester, N.Y.
WGR, Buffalo, N.Y.
WJZ, Newark, N.J.
NOF, Anacostia, D.C.
3XW, Parkesburg, Pa.
KDKA, Pittsburgh, Pa.
WGY, Schenectady, N.Y.
WOR, Newark, N.J.
WBZ, Springfield, Mass.
WWJ, Detroit, Mich.
WHAS, Louisville, Ky.
WKN, Memphis, Tenn.
WHK, Cleveland, Ohio.
KSD, St. Louis, Mo.
WSB, Atlanta, Geo.
WHB, Kansas, Mo.

Without amplification.—Yours,
Bert Cranfield.

MARK RECOVERING

BERLIN, Aug. 29.—(Canadian Pres)—A much calmer feeling prevailed in the money market yesterday. The United States dollar had reacted since Saturday and late yesterdy was quoted at 1,450 marks, having dropped two hundred points since morning.

Building Material

at

Reasonable Prices

We keep in stock the following Builders' Supplies:

Cement — Lime
Hard Hall Plaster — Plasterers' Hair
White Rock Finish — Mortar Colour
Plaster Paris — Gypsum Wall Board
Fire Brick — Hard and Soft Coal
Fire Clay — Wood

THOS. A. REHILL

210 Wolfe Street (near C.P.R. Stn.)
'Phones—Office 245, Residence 665W

THE MYSTERY MIND

Arthur B. Reeve and John W. Grey

(Continued from Yesterday.)

But the church bell? Faint, unaccountable, there came to her ears the echo of the deep tone reminiscent of Sunday-school and her girlhood. First she thought it was a ringing carried from a distance. Finally she identified the sound as near at hand, as though a bell hung over her, as though some living thing were stroking it, gently.

She tried to turn, but her bonds were too secure. Movement was impossible. The damp stone beneath her caused her to ache at every point of contact. The night seemed endless, and of the dawn and her fate she could form not the slightest conception.

She attempted to conjure up the image of Robert in her mind. She felt that even the recollection of Dupont's characteristic tenderness would be a comfort to her now. But into her consciousness there intruded always the figure of Vera Collins. Under the strain of her many ordeals Violet found that the considerations of fear overbalanced her instincts of faith, of hope, and trust.

Again she lived the scene in the artist's bathroom. Again she saw Vera curtsy in the borrowed dress, fascinating Paul Noyes deliberately so as to bend him to her purpose.

Now the ecollection was followed by a peculiar sense of the presence of the snake woman. She closed her eyes, and that, in some manner beyond her comprehension, caused the appearance of a sort of moving tableau, vividly colorful, much as a living motion picture projected into her consciousness. Was it an apparition? Was this psychic sight, clairvoyance? Or was she dreaming again; was it a nightmare?

Whatever it was, she saw the belfry of a church, with a huge bell hung from the end of a rotting rope. She saw Vera and Paul Noyes, the artist, who protested as before, only doing Vera's bidding under the compulsion of her charm. She saw him lean out until he touched the rope. She saw him smear the rope with some substance in his hand, after which he drew back, leaving with the girl. She saw, finally, the appearance of a host of huge, voracious rats, sleek and brown, who attacked the rope greedily, clambering up and down and around and over and under each other, until it swarmed with them.

She shuddered, not understanding. Obviously the artist had placed cheese upon the rope to lure the rats. But why? Did it indicate danger to her, or was it merely a phantasy of her fears?

As if in answer to her questions the dawn broke, very suddenly. A ghostly light began to penetrate through to her prison, so that she could make out the dim outlines of the walls, so that she could grasp her situation. Evidently it was a pit of some sort. The floor was cement, as she could tell from its feel. The ceiling seemed a great distance above her. As the light became stronger it seemed as if there was no ceiling. Was it a tower, or hole in the ground, of great depth?

Suddenly something dropped upon her ankle. She felt a wince of pain. Then the object woke to life, scrambling to feet with claws which she felt, scampering off as if in fear. A rat Unquestionably rat. At that moment there was a perceptible increase in the light, and she grasped the terrible menace of her position. Now she could distinguish above her a hanging bell, a heavy, rusty bell, swaying very slightly in morning breeze. This was the tower of a church. From the dust and dirt and signs of neglect she knew it was an abandoned church.

To her ears, sharpened by fright, there came the steady sound of a gnawing and scraping. The rats They were at the rope. In a moment there was a quick, sharp snap, the parting of a strand Then the steady sound of the tiny busy teeth came to her without interruption until the snap of another strand gave her additional warning of her danger.

She was directly beneath the bell. Its weight was sufficient to cause a fearful mangling death the moment it dropped. In horror she screamed, over and over and over again. In the echoing walls her crys were fright-impelling. Yet she knew they would not carry much beyond the top of the tower. No cry would be heard through the heavy walls of masonry. Meanwhile the barely audible crunching above continued. The light of day increased gradually in strength. And at regular intervals the snapping of the strands brought her more and more near to the end.

She became still, and watched in hopeless, silent horror until the sun rose and cast a tiny spot of brightness upon a bit of upper wall. She took to counting the snapping strands, wondering at the thickness of the rope which could have so many. Then her eyes closed in spite of herself. Nervous exhaustion, fed by fright, claimed her.

She woke to find herself lying still in the pit beneath the bell. The spot of sunlight had moved, testifying to an hour or more of unconsciousness. In sudden wonderment she listened, intently. Had the whole thing been a dream, a nightmare?

Why otherwise did the rope still hold? As she istened ther came the faint quick-clicking snap which had terrified her. Following it was a scratching, like the crunching of a dozen sets of tiny teeth. She screamed.

XIX

CLAIRVOYANCE

Dupont examined the bandages of his head gingerly.

"Haven't any Scotch blood in you, have you?" queried the surgeon.

"Scotch blood?" Dupont was still a little dazed. He had returned to consciousness in the dormitory at precinct headquarters without any clear idea of just what had happened to him. "Scotch blood?" he repeated.

"Yes. Next to a negro a Scot is supposed to have the thickest skull outside of a museum."

"Oh" Dupont's smile was very faint "It was a good blow, then?"

The sergeant, the third of the group, spoke up at that. The story of the bricks had gone around. Upon top of that Dupont had found what he had failed to find, the secret passage-way. When the police returned to the scene of their raid all further clues to the gang had been removed.

"Sure," he muttered, "it would have served you right if they'd croaked you. I had a man left there. You could have taken him in with you—you could have called to him when you found the secret door."

"How did you find me? Did your man hear something?"

"He said he heard you cry out and then there was some kind of crash, as if something fell. He rushed in. You were on the floor of the little room behind the false wall."

"There was no sign of who did it?"

"Nothing but a billy lying on the floor."

"Did—did you find a dead man on the bed?"

(To Be Continued)

CRED FOR BOOTLEGGERS

NEW YORK, Aug. 28.— (Canadian Press).—A novel reason for the favorable situation of Canadian exchange is suggested by the Herald. Commenting on the fact that the Canadian dollar is now virtually at par in the New York market, the Herald says:

"The most prominent cause for the ease in Canadian exchange is the amount of money sent over the border by American bootleggers."

The League of Advertising Women of New York City has a membership of more than 200.

Meet Your Friends

When they want a real good time they all go to the

"Rendezvous"

AT CHEMONG PARK

It's bright and cheerful, and the finest appointed music place in Eastern Ontario. Fine floor and Music by Select Orchestra.

Refreshments, Etc.

To Holders of Five Year 5½ per cent Canada's Victory Bonds

Issued in 1917 and Maturing 1st December, 1922.

CONVERSION PROPOSALS

THE MINISTER OF FINANCE offers to holders of these bonds who desire to continue their investment in Dominion of Canada securities the privilege of exchanging the maturing bonds for new bonds bearing 5½ per cent interest, payable half yearly, of either of the following classes:—

(a) Five year bonds, dated 1st November, 1922, to mature 1st November, 1927.

(b) Ten year bonds, dated 1st November, 1922, to mature 1st November, 1932.

While the maturing bonds will carry interest to 1st December, 1922, the new bonds will commence to earn interest from 1st November, 1922, GIVING A BONUS OF A FULL MONTH'S INTEREST TO THOSE AVAILING THEMSELVES OF THE CONVERSION PRIVILEGE.

This offer is made to holders of the maturing bonds and is not open to other investors. The bonds to be issued under this proposal will be substantially of the same character as those which are maturing, except that the exemption from taxation does not apply to the new issue.

Holders of the maturing bonds who wish to avail themselves of this conversion privilege should take their bonds AS EARLY AS POSSIBLE, BUT NOT LATER THAN SEPTEMBER 30th, to a Branch of any Chartered Bank in Canada and receive in exchange an official receipt for the bonds surrendered, containing an undertaking to deliver the corresponding bonds of the new issue.

Holders of maturing fully registered bonds, interest payable by cheque from Ottawa, will receive their December 1 interest cheque as usual. Holders of coupon bonds will detach and retain the last unmatured coupon before surrendering the bond itself for conversion purposes.

The surrendered bonds will be forwarded by banks to the Minister of Finance at Ottawa, where they will be exchanged for bonds of the new issue, in fully registered, or coupon registered or coupon bearer form carrying interest payable 1st May and 1st November of each year of the duration of the loan, the first interest payment accruing and payable 1st May, 1923. Bonds of the new issue will be sent to the banks for delivery immediately after the receipt of the surrendered bonds.

The bonds of the maturing issue which are not converted under this proposal will be paid off in cash on the 1st December, 1922.

W. S. FIELDING,
Minister of Finance.

Dated at Ottawa, 8th August, 1922.

PETERBORO, DURHAM, VICTORIA, HASTINGS AND NORTHUMBERLAND---PAGE FOR DISTRICT READERS

THE DAY'S EVENTS AS RECORDED BY THE EXAMINER'S STAFF OF CORRESPONDENTS

DEPARTMENTAL EXAMINATIONS TO BE HELD IN CAMPBELLFORD

Pupils From Surrounding District Will Attend — Tenders For Painting Let—Waterfront News—Personal Mention

CAMPBELLFORD, Aug. 29.—The Departmental supplementary examiantions will be held in Campbellford, starting Sept. 13th. A number of pupils from the surrounding district will be writing at this centre. Inspetcor Boyes will preside.

Tenders For Painting.

Tenders for painting and redecorating the Loucks block were awarded to Terry McLean, and work started Monday morning.

New Construction.

The Front street sewer job is being rushed through, and the contractors hope to have the road open for traffic in a few days.

School News.

Mr. T. E. Moffat, principal of the High school, has received a number of communications from outside points, from scholars who desire to attend the High school at Campbellford. This is no doubt the result of the splendid work the local High school has shown during the past few years.

Water Front News.

Flirt II locked through Sunday afternoon bound for Toronto.

Nixon, light, headed for Bradley Bay.

Personal Mention.

Mr. and Mrs. C. B. Williams motored to Norham on Sunday to visit friends.

Mr. Pat Anderson of Bradley Bay, was in town on oficial business on Monday.

Mr. and Mrs. W. Milligan and the family are visitors at the home of Mrs. Milligan's mother. Mrs. George Ivey.

Jack McAvoy has gone to Toronto to visit his sister, and see the Exhibition.

Mr. and Mrs. Charles H. Boyd of Bowmanville, are visitors in town, and staying with Mr. Boyd's mother, Mrs. M. Boyd of Palliser street.

Mr. O. Stickles of Toronto, is a visitor in town the guest of Mr. and Mrs. Sam Covert.

Friends of Mrs. Wm. Oliver of Garry street, will regret to hear that she is confined to her home through illness.

Mrs. McNamara and little son Gibson of George street, are visiting friends in Toronto.

Mr. and Mrs. Rowland Jarvis with Master Jack, motored to Peterborough on Sunday to visit friends and relatives.

Mis Alice W. Hollings of Trenton, is a visitor in town and the guest of Mr. and Mrs. Albert Hollings, Garry street.

Miss Gladys Jacobs, who has been spending vaaction with her sister, Mrs. Arthur Donald of Inkerman street, leaves to-day for her home in Toronto.

Mr. Walter Potts of Port Hope, formerly connected with the Water and Light Commision here, is renewing acquaintances around town this week.

Mr. Andrew Scott, of the Hydro staff, has been transferred to Hamilton, and leaves in a few days to assume his new duties.

Mr. and Mrs. Andrew Milne of Burnbrae, were visitors in town on Monday.

Mr. and Mrs. H. Morgan of Balaclava street, have returned to town after a pleasant holiday spent at Kawartha Lakes.

Mr. Percy Glover, who has been spending vacation in Ottawa and the Eastern provinces, has returned home.

Mr. and Mrs. Frank Menzies and their little daughter Thelma, with Mr. and Mrs. Elgie Warner and Edna, left on Sunday for a motor trip to Rochester and through New York State.

Mis Helen Irwin, Miss Evelyn Irwin and Miss M. Lowey, were the guests of Miss Margaret Dickson over the week end.

Miss B. McGuire of New Liskeard, is a visitor in town, the guest of Mr. and Mrs. James Kerr.

Mr. and Mrs. John Gay, Harry and Miss Lulu Gay motored to Hastings on Sunday and spent the day with friends.

Mrs. Frank Mason of Ottawa, is visiting friends and relations in town this week.

Mr. and Mrs. Archie Meyers and the family spent Sunday at Brighton Beach.

Mrs. Lowey and Miss M. Lowey of Pottsdam, N.Y., are visitors in town and the guests of Mrs. J. A. Irwin.

Miss Violet Durran and Mrs. Josephine Tait motored to Hastings on Friday to visit friends.

Mr. and Mrs. J. C. Birmingham of Front street, motored to Brighton on Sunday.

Mr. Robert Hall of Bridge street, has purchased a new touring car.

Mrs. Lloyd and Master Donald Lloyd have left for their home in Toronto after a pleasant holiday at their summer cottage.

Mr. Thomas A. Brown of Toronto, is a visitor in town this week, going on to his summer home at Lake Simcoe.

Miss Helen Thomas has returned home after a pleasant visit with friends in Norham.

Mr. Reg. Chapman of the Toronto Bank, Keene, Ont., was a visitor in town over Sunday.

Mrs. A. L. Colville has returned to town after spending a pleasant holiday with her son, Mr. A. B. Colville at his summer home, St. Annes, Quebec.

Mr. Max Watters of the Montreal Bank staff, is on vacation and will visit in Toronto and Niagara Falls.

Miss Mina Loucks, who has been visiting friends in Toronto, returned home on Saturday.

Rev. G. A. Brown, who has been visiting friends in Campbellford and vicinity, returned to his home in Barrie on Saturday.

Walter Davidson, fish and game inspector, is in town on official business.

A Woman's Pride

The useful pride which makes woman careful of her appearance and complexion finds a help in the purity and delicate clinging fragrance of

BABY'S OWN SOAP

Best for Baby — Best for You

ALBERT SOAPS LIMITED - MONTREAL

A Grateful Mother Speaks in Favor of Dr. Henderson's Herb Tablets

Mrs. C. E. Earl, Toronto, says:

I am pleased to inform you that our boy, Eddie, has been completely cured of Bladder Trouble through using Dr. Henderson's Herb Tablets. He is now 14 years old and has not been able to retain his urine which caused us a great deal of worry and trouble. We tried different doctors and medicines but never received any help until advised to try your Tablets. After treating with them for a few weeks they have completely cured him. I would advise mothers who have children afflicted in this way to give them a trial. I will consider it a pleasure to explain his case more fully on request.

Should you or any of your children be afflicted in a similar way we are confident they would produce similar results. Don't fail to give them a trial.

25c., 50c, and $1.00 a box, at Bond's Drug Store, and The Warne Drug Co., Peterborough, Ont.

NORWOOD HAD A DECORATION DAY

Members From Belleville Lodge Were in Uniform—Norwood News of Interest

NORWOOD, August 29. — The members of Norwood Lodge, No. 262, I.O.O.F., held the annual decoration of the graves of their deceased brethren on Sunday afternoon at the Norwood Cemetery. The members of Canton P. M., No. 8, Belleville, in uniform, were present, and headed the parade from the Lodge Room on Colborne Street to Spring Street, along Spring to Pine, across Pine to Peterborough, down Peterborough to Colborne, along Colborne to Ridge, thence to the cemetery, where the following service was held:

Hymn—"Blest be the tie that binds."
Prayer.
Addresses.
Decoration of graves.
Hymn—"Abide with Me."
Doxology.
Prayer and benediction.

Personal Mention.

Mr. M. Minore was in Belleville during last week.

Mr. and Mrs. John Drope, of Roseneath, were in the village on Saturday.

Mr. M. McFarlane, of Keene, was in the village on Friday.

Mrs. M. Geary, who has been visiting in the village for the last couple of months, left on Friday for her home in Seattle.

Mr. Edwin Williams spent the week-end at the home of Mr. and Mrs. J. B. Pearce.

Mrs. Paget, Queen Street, returned on Wednesday from Port Perry, where she had ben visiting Rev. and Mrs. Noble.

Mr. and Mrs. Harry Doherty, of Providence, R.I., was calling on friends in the village on Saturday.

Mr. and Mrs. Rusaw, of Hastings, spent the week-end in the village.

Mr. William Stares went to Toronto on Monday to attend the Exhibition.

Mr. Gordon McLean is visiting his sister in Campbellford.

Mrs. J. Beckett and Miss Annie Becket, of Carberry, Man., are guests of Mr. and Mrs. Hugh Becket.

Mrs. M. Nixon is visiting her daughter, Mrs. Brown, at Warsaw.

Mr. and Mrs. James Paget, of Trent River, spent Sunday at the home of Mr. and Mrs. John Weir.

Mrs. B. W. Squire was in Peterborough on Saturday.

Mrs. Alice Mullen and daughters Maye and Alice and Miss Vivian Ridyard are visiting friends in Toronto.

Miss B. Pearce came down from Stoney Lake on Saturday.

Mr. and Mrs. B. Pearson have returned from visiting friends at Roseneath.

Mr. and Mrs. E. P. Cuffe and Miss Lois Cuffe motored to Port Perry on Saturday, and spent the week-end the guests of Rev. and Mrs. Noble.

Mrs. Drew and children, of Smith's Falls, are visiting at home of Mr. and Mrs. Hugh Becket.

Mr. and Mrs. Kelly and family arrived from England on Monday, and are guests at the home of Mrs. Kelly's brother, Mr. Wm. Ivey. Mr. Kelly purposes making his home in Canada.

Mr. J. F. Pearce spent a couple of days at Stoney Lake the first of the week.

Mrs. Roy Burgess, of Toronto, was the Sunday guest of Miss Pauline Weir.

HASTINGS NEWS

HASTINGS, Aug. 29.— Mr. and Mrs. G. R. Beavis of Colborne, attended the Armour-Fife wedding on Tuesday.

Mrs. J. Carney and Miss Carney, of Rochester, are the guests of Mr. P. Shaugnessy.

Mr. and Mrs. John Thomas spent Sunday in Springbrook.

Messrs. W. Tate and S. Stevenson left on Monday by motor for Toronto.

The Maitlands of Toronto, will cross sticks with Campbellford on Saturday, Sept. 2nd.

W. Knight of Kingston, is the guest of his parents, Mr. and Mrs. A. Knight.

H. Lyons of Kingston, is spending a few days in town.

Dr. Barrett of Warkworth, was the guest of Mr. and Mrs. R. N. Simpson on Monday.

Chas. Graham, Miss Wanamaker and Mr. Clemenger of Cordova Mines, sent Sunday in town.

The many friends of Mrs. H. McMillan will regret to learn of her illness.

Dr. and Mrs. King and family left on Sunday for Toronto after a pleasant holiday at their cottage here.

Miss Laura McEwan of Bonar Law, spent the week end in town, the guest of Miss Mae Hinton.

Miss Agnes Hermiston left on Saturday for Toronto to spend a few days with friends.

Edward Sargent of Westwood, was in town on Monday.

Mr. and Mrs. Roy Watson and family of Norwood, spent Sunday with Mr. and Mrs. L. W. Hess.

Miss Helen Greenley has returned to her home in Toronto after spending the mid-summer vacation with friends in Hastings.

H. Lambert is confined to his home through illness.

J. Fair of Millbrook, was a recent visitor here.

Lacrose Wednesday.

Come to Hastings on Wednesday, August 30, and see the old rivals cross sticks — Campbellford and Hastings.

A MILLBROOK DIVINE

REV. WILLIAM CARTWRIGHT ALLEN.

Second son of the late Venerable Archdeacon Allen, for 52 years Rector of the Parish of Millbrook and Cavan. He received public and high school education at Millbrook, Lindsay and Omemee, afterwards attending Trinity College School, Port Hope, winning the first scholarship of his year (1869). Received B.A. degree in '733, M.A. in '77, ordained degree in '73, M.A. in '77, ordained following year. Had first curacy at St. John's church, Peterboro; travelled in Palestine, Europe, and England, having a curacy in the latter country for two years, at Shenley, during which time his marriage took place. For three years was Rural Dean of the Deanery of Durham and Victoria; is now Canon of St. Alban's Cathedral, Toronto, and since his father's death in 1905, has been Rector of the parish of Millbrook and Cavan, being the third to occupy that position.

CAMPBELLFORD AND DISTRICT

Best Crop in 30 Years — New Army Officers — Council Meetings—Case of Child Desertion.

CAMPBELLFORD, Aug. 29. — A statement sent out from one of the leading bankers to the home office, states that the grain crop in this district exceeds all expectations, and will be the best for the last 30 years.

Hastings Field Day.

Major James H. Belford of Codrington and Captain Joseph Thompson of Toronto, will be the speakers at the big field day celebration at Hastings on Wednesday, Aug. 30th.

Salvation Army.

Captain Ding and Lieut. Hawkins arrived in town on Thursday, to take charge of the Salvation Army corps here. Captain Ding comes from Uxbridge and Lieut. Hawkins from the Training College, Toronto. Both are promising young men and have already made many friends here.

Town Council.

The town council will hold its regular meeting in the public library on Tuesday evening, September 5th, instead of Monday (Labour Day) being a holiday.

Township Council.

On account of Monday next falling on Labor Day the council met to-day in the Ferris Block. General routine business was transacted and the next meeting called for the first Monday in October.

Child Desertion.

In the police court on Monday, Miss Traill Blakely, a maid, recently employed Mr. F. S. Keller, at the Gibson House, was arraigned before Magistrate Payne on the charge of child desertion. Miss Blakely on Friday left town, leaving her two-year-old child behind her. Learning of her intention of going to Toronto a warrant was sworn out for her arrest. Constable Crawford went to Toronto returning with the accused on Sunday. The prisoner pleaded guilty and due to her not realizing the seriousness of the crime, the case was dismissed with costs.

Property Sold.

Mrs. W. H. Hart has disposed of her property in Belmont Township, known as the Round Lake resorts, to Mr. P. Haig of Havelock.

Lost an Eye.

Eddie Stewart had the misfortune to lose the sight of an eye while operating a machine in a Belleville shop. Mr. Stewart worked in Gillespie's foundry in Campbellford some time ago.

Personal Mention.

Mr. and Mrs. W. Thompson of Hespeler, have taken up residence in Campbellford.

Mr. S. E. Day and family arrived by motor from Detroit and are the guests of Mrs. Day's parents, Mr. and Mrs. S. J. Abernethy, Hastings Road.

Mr. James Archer and Master Staunton left today for Kingston to visit friends and relatives.

Mrs. I. T. Frederick arrived home on Monday from Toronto after a pleasant visit with relatives.

Mr. Harold Quibell of the Grand Trunk staff spent the week end in Hastings.

Mr. Harold Dalgleish, Mrs. W. J. Dalgleish and the children accompanied by Miss Knox motored to Napanee on Sunday and spent the day with friends and relatives

Allan Watson and family left for Toronto on Monday to visit friends and relatives.

Dr. W. A. Murphy is up in Toronto attending convention and will spent vacation at Benson's Bay.

Mr. Elmer Carter is acting teller at the Bank of Montreal during Mr. Watter's vacation.

Mr. Frank Maybee who has been chief operator at the Healey Falls power house for many years has been transferred to Frankford.

Mr. and Mrs. John Burnett and Mrs. Harry Burnett from Havelock were the guests of Mrs. W. H. Hart Grand Road over Sunday.

Mr. and Mrs. James Redden and fmily motored to Toronto on Friday on a visit to friends.

Miss Mary Taylor has been accepted as nurse-in-training at Grace Hospital, Cleveland, Ohio, and leaves in September to assume her duties.

Mrs. James Gibson and daughter Miss Blanche visited at the home of their son and brother Dr. Gibson in Lakefield last week.

Mrs. McNamara and Master Gibson are in Toronto this week attending the exhibition.

Mr. and Mrs. J. A. Stewart and son, Mr. Gordon Stewart left this week on a motor trip to the United States.

Mr. Darrell Longmore is visiting his parents Dr. and Mrs. H. B. Longmore.

"ICED"—"SALADA" TEA

"SALADA"

Tea is so delicious and refreshing—
You certainly must try it.

H214

OBITUARY

DANIEL WHITE.

HASTINGS, August 29. — On Monday morning death called a most esteemed citizen in the person of Daniel White, at the age of 75 years.

The late Mr. White was for many years a resident of Percy Township, where he engaged in farming and in breeding Durham cattle. He proved very successful along both lines, and though very actively engaged thereat, found time to take a lively interest in both municipal and political matters. In 1912 he moved into this town, selecting a site and building a comfortable home for his declining years. He was a staunch Presbyterian and a lifelong Conservative.

He leaves, besides his widow, three daughters — Mrs. Sloan Ewing and Mrs. W. Pollock, Percy Township, Mrs. A. Greenly, of Toronto; and two sons, M. R. of Percy and Harry at home.

The funeral will take place on Wednesday morning to Warkworth Cemetery.

JOHNNY DUNDEE WON BOUT

NEW YORK, Aug. 29.—(Canadian Press)—Johny Dundee successfully defended his world junior lightweight title last night receiving decision after fifteen round bout with "Pepper" Martin.

BEECHAM'S PILLS
The Safest and Best Family Medicine

Preserving?

YOU'LL be doing your preserving soon. Any day now. Are you all ready for it? Have you got your preserving kettles, your spoons and ladles, your cups and dippers, your cullenders, funnels and your fruit jar filler? If not, listen to this.

Preserving Sets at Reduced Prices

You can buy a full set of preserving utensils in beautiful Diamond Ware or Pearl Ware from any hardware merchant carrying SMP goods *at a special price.* Cut this ad from the paper. Take it to any good hardware store where SMP Diamond Ware or Pearl Ware is sold, and he will sell you a preserving set at the right price.

Our high grade enameled ware is wonderfully well made, very durable, absolutely clean and sanitary, and cannot absorb grease or odors. There is no possibility of tainting. Use either Diamond or Pearl and your preserves will be the most delicious you ever put up.

The Sheet Metal Products Co., of Canada Limited
Montreal Edmonton TORONTO Vancouver Winnipeg Calgary

SMP Diamond or Pearl WARE
"A Face of Porcelain and A Heart of Steel"

Diamond Ware is sky blue and white outside, with a pure white lining, and has three coats of the best enamel fused on shapes of steel.

Pearl Ware is pearly grey inside and out and has two coats of special SMP enamel fused to shapes of open hearth steel.

Do you know that the Diamond or Pearl Ware pot or pan that sold last year for $1.50 can now be bought for 90 cents?

DENTYNE 5¢

CHEWING GUM

Whitens the Teeth

JUST the purest finest gum produced-dentists really recommend it because it helps save the teeth.

The gum in the red wrapper

RICHARD HALL & SON, LTD. : Lower Prices Always : RICHARD HALL, & SON, LTD.

THE AUGUST MONTH-END SALE

JUST LASTS TWELVE HOURS

But in those last Twelve Business Hours of August we will have some of the most popular bargains of any of our previous Month-End Sales. Lots of New Fall Merchandise at Low Prices.

New Dress Goods, Suitings and Satins
HAVE VERY LOW PRICES ATTACHED TO THEM FOR THE LAST 12 HOURS OF THE MONTH

Homespun Suiting
54-inch Homespuns, in plain and heather effects in a large range of colorings. A very rich, soft cloth and so much in demand. Regular $3.50 yard. Month-End Sale, yard..... $2.39

Natural Pongee
33-inch, fine quality, bright finish Natural Pongee Silk. Used extensively for waists, dresses, lingerie and men's shirts. Regular $1.50. Month-End Sale..... 98c

Navy Blue Panama Cloth
50-inch All-Wool Navy Blue Panama Cloth, one of the best wearing materials made for skirts and dresses. Only a limited amount at this reduced price. Regular $2.50. Month-End Sale..... $1.00

Dress Goods
36 to 42-inch Colored and Black Dress Goods in such fabrics as Serges, Poplins, Plaids, Delaines and Cashmeres. Some in all pure wools; others in mixtures. All good value at the regular, $2.50. Month-End Sale, yard..... 95c

Navy Blue and Black Serge
54-inch All-Wool Serge in navy and black, in a firm even weave and first-class quality. It will give splendid satisfaction. Regular $1.50 value. Month-End Sale, yard..... 98c

Novelity Plaid and Stripe Suiting
54-inch All-Wool Stripe and Plaid Suiting in beautiful combinations of colorings and suitable for the new skirts and dresses. This is an exceptional value and only a limited amount of each pattern. Regular $4.50. Month-End Sale special..... $1.95

Black Duchess Satin
36-inch Black Duchess Satin. This is a real quality with a rich, soft finish, and as black is so fashionable do not overlook this splendid value. Regular $3.50. Month-End Sale..... $1.98

Wool Sport Dresses
Ideal Knitted Wool Sport Dresses. Made on straight lines with belt at waist-line, which gives a trim appearance. Trimmed with stripes in contrasting colors. Regular $9.00. Month-End Sale..... $4.90

Bath Towels
Good weight Fancy Colored Bath Towels in brown and white and brown and red. Size 18 x 38 inches. Month-End Sale, each..... 29c

Pillow Cases
Good quality Cotton Pillow Cases with deep hem. Slight imperfections. Month-End Sale..... 19c

Vests
Only a limited amount of fine quality Women's Lisle Vests in opera top and low neck, sleeveless styles. A first-class quality. Regular 75c value. Month-End Sale..... 25c

Hair Nets
Fine quality Invisible Hair Nets in cap shape, in black, light, mid and dark brown. Month-End Sale..... 8 for 25c

Strollers For The Baby
One Old Ivory Wicker Stroller. Regular $46.50. Month-End Sale..... $27.50
One only Grey Wicker Stroller. Regular $29.50. Month-End Sale..... $21.50
One only Old Ivory Stroller. Regular $32.50. Month-End Sale..... $22.50

A Wonderful Bargain in Sport Sweaters
FOR THE 12-HOUR MONTH-END SALE
Plain and Fancy Knitted Wool Sports Sweaters. Made with tuxedo collars and belt. In a splendid variety of colors. Regular $5.00 value. Month-End Sale..... $2.00

Pongee Bloomers
Fine quality, bright finished Natural Pongee Bloomers with elastic top and knee. Full sizes. Month-End Sale price..... $1.95

Brassieres
Splendid fitting, comfortable Net Brassieres in back fastening. All sizes. Regular 50c value. Month-End Sale price..... 29c

Gossard Brassieres
The highly recommended Gossard Brassiere. It fits well and wears well. In five different styles. Back and front fastening. Regular up to 75c. Month-End Sale..... 49c

Silk Hose
Good quality Fibre Silk Hose with wide hem top and specially reinforced at points of wear. Black only. Substandards. Month-End Sale, 25c

The Rummage Department

Open for the Last Twelve Hours of the Month-End Sale on Wednesday, from 8.30 to 5.30. Thursday, from 8.30 a.m. to 12 o'clock.

You'll have a chance to pick and choose from a wonderful lot of Good Bargains here for the last Twelve Business Hours of the Month

Bleached Hemstitched Bed Sheets
A genuine bargain in extra good quality Bed Sheets, nicely hemstitched. Housekeepers should pay attention to this lot of Sheets that are now on Sale in the Staple Department. Size 72 x 90 inches. Month-End Sale, each..... $1.95

Bleached Pillow Cloth
Heavy Circular Pillow Cotton, "Colonial," bleached, 40 and 42 inches wide. Month-End Sale, yard..... 39c

Navy Blue Serge Dresses
Wonderful value in fine All-Wool Navy Blue Serge Dresses. Made in attractive styles with fancy girdles. Trimmed with embroidery. Month-End Sale..... $13.50

The New Art Needlework
Is one of the great centres of attraction. Here you will find all your needs for Fancy Work very low in prices and you will be given all kinds of valuable suggestions simply for the asking. Don't be backward in asking for any suggestions you require—that is part of our service.

House Dresses
Neat and practical House Dresses of good quality stripe print and made in assorted styles. All neatly belted. Month-End Sale..... 98c

Underskirts
Excellent weight Black Taffetine Underskirts with pleated frill. A splendid value. Month-End Sale..... $1.95

Lace Dresser Scarfs
Very fancy ones have beautiful lace edges. Size 18 x 54 inches. Month-End Sale, each..... 98c

Tatting Thread
Coats' Mercer Tatting Thread in all the wanted shades. Month-End Sale, ball..... 7c

Luncheon Cloths
In white linen, 36 x 36 round, stamped for embroidery in a nice range of designs. Good value at Month-End Sale price..... $1.45

Corrugated Rubber Mats
The ideal Mat for inside your door. Size 14 by 26 inches. Month-End Sale, each..... 89c

Handkerchiefs
Women's Fine White Hemmed Handkerchiefs. The regular 5c value. Month-End Sale price..... 2 for 5c

Pillow Cases Hemstitched and Embroidered
A splendid quality of Hemstitched Pillow Cases, nicely embroidered and ready for use. Size 42 inches. Month-End Sale, each... 75c

Twist Silk
Art Twist Silk for sweaters in a beautiful variety of shades. Month-End Sale, 2-oz. hank.... $1.00

Rubber Vestibule Mats
SIZE 36 BY 36 INCHES
To save your hardwood floor in wet or stormy weather they are ideal. Month-End Sale, each..... $3.00

Handkerchiefs
Men's White Hemstitched Handkerchiefs. Regular 10c. Month-End Sale..... 3 for 10c

Table Damask
Imported Table Damask in a good wearing quality. It is 74 inches wide. Pretty floral designs. Month-End Sale, yard..... $1.00

White Centre-Pieces
For beginners we have a splendid line of White Centre Pieces, stamped in beautiful designs. Month-End Sale..... 25c

Crepe Gowns
Fine Krinkle, Plain and Fancy Crepe Gowns in slip-over style. Nicely trimmed with hemstitching. Colors are white, flesh and orchid. Month-End Sale..... $1.00

Unbleached Factory Cotton
A good quality of Unbleached Cotton that is free from dark specks and will bleach a pure white when laundered. 34 inches wide. Month-End Sale, yard..... 12½c

Embroidery Hoops
In all sizes, in round and oval. Month-End Sale, pair..... 15c

Kiddies Fancy Aprons
Kiddies' Fancy Aprons, stamped in figures for embroidery. Month-End Sale..... 75c

Walnut Dresser
Handsome Walnut Dresser (stained Birch), one only — Month-End Sale $44.85

Service — RICHARD HALL & SON LIMITED — Value

Pillow Cases
Stamped for applique work, with hemstitched and embroidered scallops. Month-End Sale price..... $2.25 and $2.40

VITAMINES VERY MUCH OVERRATED AS FOOD ARTICLE.

Massachusetts Authority Speaks of Popular Fads and Fancies — Mystery Element.

BOSTON (By Mail).—I have no desire or intention of criticizing the scientific work which has resulted in the discovery of those wonderful unknown substances which are called vitamines; but I wish to point out certain abuses of these discoveries which have been made by commercial abuses, and the relation of these abuses to our food and drug laws and our false advertising law, writes Herman C. Lythgoe, director, division of food and drugs, Massachusetts Department of Public Health.

The belief in the supernatural is even now highly prevalent, and appeals to that belief unusally brings results, other things being equal. The peculiarly mysterious properties of the vitamines have popularized them, and they have been swallowed, hook, line, bob and sinker by the public. It is worthy of note that the same procedure ensued relative to electricity, radium and the Einstein theory. Thirty years ago, electric belts, electric inner soles for shoes, electric batteries, etc., were quite commonly used for the mitigation of real and imaginary diseases, while thirty years after we accomplish better results with electric coffee pots and electric washing machines. Radium was not very popular as a general cure-all, possibly owing to the expense, and the Einstein theory is not adaptable. The vitamines, however, are so constituted that they can and are being sold at high prices to the incredulous, to mitiagte mostly imaginery evils.

Commercial Preparations

I believe that the continued sale of these products is doomed to failure for purely psychological reasons. A proprietary medicine, to be successful, must possess two prime attributes: First, it must have a disagreeable taste or odor, and, second, it must show immediate psychological results. The vitamines must of necessity fail in these attributes, unless, as in some instances, drugs are added, because they are tasteless and because the abundance of vitamines in our daily diet is such that preparations containing these agents would have no visible effect. These commercial preparations are essentially yeast or other vegetable concentrates, and to some are added strychnine, phenolphthalein and organic iron compounds to secure the physiological results so necessary for the commercial success of a proprietary remedy.

No person takes more care in his advertising than the proprietary medicine man. He knows the laws, their limitations, the efficiency of enforcement, and knows that outside of food and drug advertisements there is little or no systematic policing of false advertisements. He is, therefore, careful and the vitamine bunk shows practically 100 per cent efficiency in complying with the food drug and advertising laws. Let us consider the bunk:—

"Weigh yourself—Then take vitamine tablets—and watch the results. Thin, weak, run-down folks do wish to put on good firm, flesh, ect., should try this wonderful nutrition product."

Contrasting Figures

The advertisements show a female figure tipping the scales at ninety-five, with scrawny neck, ungainly figure, flabby tissues and sallow complexion. Facing her is the figure of a buxom female of 125 pounds, with clear skin, firm flesh, and well-rounded figure chock full of vitamines. The advertisement states:—

"We do not claim, however, that vitamines will put flesh on everybody Some people are naturally too thin and will probably remain so in spite of vitamines and everything else."

This advertisement advises obtaining your strychnine from other sources.

Another advertisement of the same proprietary calls attention to a startling exposure, and picturing a young lady in an abbreviated costume, truthfully states:—

"Take one single substance from the blood of the beautiful, healthy, well-formed woman in this picture, and she will become weak, thin, emaciated like the thin, scrawny woman in the picture below, in three or even four big meals a day—put this magic-like substance back and she will become rosy cheeked, strong and vigorous, even on two meals a day."

It again calls attention to the fact that the preparation does not always work, but neglects to add that our daily diets usually contain this one single substance so necessary for our continued existance.

A description of the different product shows two female figures of different weight, appearance and dimensions, the inference being that vitamines did it.

Strychnine for Ehergy

The directions are to first weigh and then measure yourself, then take two tablets with each meal and keep up the process until you are satisfied with your gain in weight and energy. Note the complete absence of the time factor. The gain in energy is insured by the addition of strychnine to the tablets.

Another advertisement of the same drug is similarly worded. Just above the picture of the young lady chock full of vitamines, pep and strychnine are directions to take some tablets and watch the surprising results. Does this possibly refer to an overdose of strychnine? I hope not. There was one death in this state this year due to too many strychnine tablets in a child.

An advertisement referring to a yeast tablet contains one false statement. Referring to iron and vitamines it says: "Both of these elements are lacking in the average modern diet." They guarantee to "bring satisfactory results or your money back." The proviso cover a multitude of sins.

Certain definite measurements of a young woman are given in another advertisement. In twenty-two days she increases in weight 10 per cent. chest 8.6 per cent, calf 8.3 per cent, arm 5.3 per cent, neck 4.1 per cent. There is still room for improvement. She will be heavier when she reaches the age of forty.

Calories Also

An interesting advertisement designed by a man who recognizes the bunk and takes the bull by the horns says:—

"The discovery and scientific application of the elementary units of body building foods are wonderful helps in rebuilding the ailing. The average person who has robust health and strength does not worry about vitamines and calories; he simply uses ——, —— appetizing and rich in food value."

To attract attention, this advertisement is headed "Vitamines and Calories" The discovery of the "A" vitamine has given a tremendous stimulus to advertisements concerning the dairy interests. The per capita consumption of milk and butter has materially decreased since 1916, but is now increasing, due to reductions in price rather than to the publicity. The general public prefers butter to oleo, but when the prices go too high, the consumption of oleo always increases, and with falling prices it decreases. With increasing milk prices the consumption is curtailed, and with decreasing prices the consumption is increased. The advertising of milk as a food with reference to its vitamine content is in general in accordance with the facts, except that no ment on is made of low or no vitamine milk, which is something more than a scientific curiosity.

Kennedy and Dresher state in the Journal of Biological Chemistry, February, 1922, page 538:—

—, "The presence of vitamines 'A' and 'B' in cow's milk is dependent upon their occurrence in the ration.

2.—"Stall-fed cows will produce a milk rich in vitamines, provided their ration consists of a proper combination of grains and leafy foods."

Milk Advertisment

One milk advertisment is rather peculiarly worded. The originator thereof believes that without vitamines we would only half exist, when, in fact, we would cease to exist.

An advertisement regarding a certain brand of oleo is not false, but is peculiar from a business viewpoint. It calls attention to the high quality of the oleo because of the high vitamine content of the milk used in its manufacture. A strict interpretation of this advertisement would be construed as advice to eat butter. Oleomargarine has reached the point where it can stand upon its own merits, and need not depend upon its slight association with the dairy industry to make its sales effective.

There has recently been put on the market an article consisting of condensed skimmed milk emulsified with coco nut oil. It is devoid of the "A" vitamine, is sold for what it is, and is labelled, "Do not use for infant feeding" and saves considerable skimmed milk which otherwise would go into the sewers. An attempt is being made to prevent the interstate shipment of this article by congressional action for the purpose of saving the lives of children who would be given the article for food. The proponents of this measure do not consider that a mother who would feed her child on improper diet in one respect would continue to select improper diets if one objectionable substance were removed. It would be disastrous to adults if only infants' foods were permitted access to our markets.

The Yeast Fad

The yeast fad is peculiar. Yeast is high in the "B" vitamine, but why eat yeast cakes when so much more palatable foods containing the same substance in abundance are readily available?

A recent yeast advertisement quotes a diet including boiled potatoes and buttered peas, claiming deficiency unless yeast is added. Another states: "Then pay heavily for it in later life," but it also could say, "Thy pay heavily for it now." And still another says: "Add two or three cakes to your own daily diet and note the difference," which statement could readily refer to increased cost of your meals. The statements regarding the "B" vitamine content of yeast are substantially correct, but the insinuations that the general public is subsisting upon a low or vitamine-free diet are incorrect. And yeast is an expensive food.

One cannot grow fat on vitamines alone, neither can one do any work on vitamines alone, but in addition one needs some fat, some carbo-hydrates, a variety of proteins and mineral substances. A deficiency of any of these will produce serious pathological disturbances which require the services of the skilled dietitian, who can make a proper diagnosis of the trouble, rather than those of the proprietary medicine man who does not know you or your trouble. The popular application of the vitamines is to eat three square meals a day and do not worry.

This was well expressed by Dr. H. W. Wiley at the last meeting of the Association of Official Agricultural Chemists, as follows:—

Milk and greens have vitamines
Enough for little Sid,
So he, at least, will need no yeast,—
A real self-raising kid.

PARIS BY AEROPLANE

NEW YORK, Aug. 28th — (Canadian Press).—The White Star line announces that arrangements have been perfected for passengers from New York on the Majestic, Olympic and Homeric, landing at Cherbourg, to complete their journey when desired to that point, on Paris by aeroplane. Tickets for the trip will be sold on the steamers. Two types of planes are used, one making the journey in two and a half hours, the other in two hours. The average time by train is 7 hours.

CAPITAL
ALES, LAGER, BEER and STOUT
SANITARIS
Dry Ginger Ale, Belfast Ginger Ale,
All of the Above very Finest Quality—Guaranteed.
ALEX. ELLIOTT, Agent
Orders will be delivered in Cases by Phoning Reid's Express. Phone 113

WOOD
PRICED CLOSE
Hardwood, 4-ft., per cord $12.00
Mixed Wood, 4-ft., per cord $8.00
Mixed and Hardwood Slabs, 4-ft., per cord $8.00
Hemlock Slabs, 4-ft., per cord, $5.00
Cutting, per cord $1.50
Splitting ..... $1.00 extra
Peterborough Fuel & Transfer Co
134 AYLMER STREET
Phones 270 and 362

CHINA PAINTING
Mrs. Langley McCarthy Teaches Biscoff's New and Beautiful Work in CHINA PAINTING

SWEDISH EXPORTS SURVIVED CRISIS.

Statistics Show That They Excel Pre-War Figures.

STOCKHOLM, Aug. 29.—(Associated Press).—That Sweden has definitely survived the post war crisis, and is one of the first nations in Europe to show a natural and consistent recovery, appears from the monthly report on the foreign trade of this country during June, which has just been issued.

The export of timber and sawn wood, a staple commodity, has grown so rapidly that the volume is now 97 per cent of the peace-time figures. At the end of June the timber sales were close to 600,000 standards, which is considerably more than half of the normal yearly output. The export of matches is 95 per cent. of the pre-war normal, and it is encouraging that the export of iron ore has even surpassed pre-war figures by three per cent. As regards wood pulp and paper, which America buys from Sweden in large quantities, the figures for the month exceed the 1913 figures for the corresponding month by 18 to 72 per cent. Incidentally it is reported that conversation why the quotations on sulphite pulp are high is the increased demand from the United States for the manufacture of artificial silk. News print, which is shipped in great volume to America, shows an export figure 72 per cent. above that of 1913.

In the line of manufactured industrial products the quantity of electrical machines and apparatus, ball bearings, and telephones is nearly three times that of June, 1913. Cream separators and motors have risen to 50 per cent. of the pre-war figure.

A similar indication of prosperity is seen in the increased imports of raw material needed for Swedish industries. American dealers in copper will be interested to know that Sweden's imports of that material have reached 84 per cent. of the pre-war figure.

SOLVE SERVANT PROBLEM

LONDON, Aug. 29.—(Canadian Press).—Britain hopes to solve its servant problem by establishing a college for the training of young women in domestic science and the useful arts. The government has set aside $250,000 for the purpose. The cost of training an unemployed girl so that she can take a situation in domestic service is $100.

The girls are given a course lasting thirteen weeks, with thirty hours' instruction every week. They are taught cookery, laundry work, housewifery, needle work, infant welfare and hygiene. They are also given instruction in the arts of singing and piano-playing, which are considered indispensable adjuncts to the all-around servant who wishes to brighten her mistress's life with something more than mere culinary accomplishments or household industry.

JENNY LIND RELICS SHOWN IN SWEDEN.

STOCKHOLM, Aug. 29.—(Associated Press).—Costumes and other relics of the two Swedish nightingales, Jenny Lind and Christina Nilsson, will be displayed along with a collection of other treasures of theatrical history in Swedens first Dramatic Museum which will be opened during the latter part of August. The collection is being installed in the historic old Royal Theatre in the Castle of Drottningholm, which was patronized nearly 200 years ago by King Gustaf III., a famous protector of drama and the arts.

Among the interesting stage "props" that delighted the gallery gods of the 18th century, and have been stored away ever since in the mouldy vaults of the castle, are a dust-covered set of ocean waves and a couple of chariots, with clouds attached, for the exclusive use of the gods of Olympus. The picture collection, which includes stage settings, costume plates, portraits, etc., covers the theatrical history of various countries, and with respect to certain periods of French history is the most complete in the world. The theatre itself and the stage machinery will be restored to its original character.

Jenny Lind, it will be remembered is the singer who gave music in America its first great impetus when she appeared at Castle Garden, New York, in 1850 under the management of P. T. Barnum.

Women wage-workers in Italy are said to be better organized than in any other country.

SPEED BOAT RACE A DEEP SEA TEST.

HAVANA, CUBA, Aug. 29.—(Associated Press).—Among the conditions it is proposed to impose on entries in the international motor boat races next February between Miami, Fla., and Havana is that the owners of the craft must be aboard during the contests. Another is that the contestants engage in a 20 or 25 mile race off Havana so that the people of Cuban may have an opportunity to view the entry of the Havana Yacht Club, Miss Havana, in action.

According to Rafael Posso, the Havana yachtsman who is representing Cuba, in the negotiations for the race, prizes amounting to $10,000 have been assured through the support given the event by the National Commission on Encouraging Tourist Travel. This sum will be divided in three prizes of $5,000, $3,000 and $2,000, while the winner of the race will receive a $500 trophy, with $300 and $200 cups to those taking second and third place.

The Miami-Havana race will occupy a unique place in speed boating, according to Mr. Posso, who points out that, while the boats will race in sheltered waters from Miami to the southernmost tip of Florida, in crossing the channel they must be prepared to meet open sea condition which will test the metal of the craft to the utmost and inject an element of personal danger for the contestants.

Advertise in the Examiner

Cigarette holders, jewelled in various colours to match the frock of the users, are popular with women smokers.

"OW! How my feet burn and corns and callouses pain!"

For sale Wayne Drug Co., Jas. Lynch, Bond's drug store, McDermid and Jury's, and other good drug stores.

Women's $1.38 and $1.48 Fine Nainsook Night Gowns, in a Clearaway Sale - - - 88c

This low clearaway price does not even equal the maker's cost of these good quality gowns. Made in Mother Hubbard slip-over style and there is choice of fine lace and dainty embroidery trimmings. Only a few dozen—be on hand early.

889th Bargain Annex Event

Bargain Annex Registered

Wednesday, Aug. 30th, 1922

$1.29 Swiss Embroidery Flouncings Less Than Half-Price - - - - - 58c Yd.

No less than six dainty patterns to select from. All are fine, twenty-seven inches wide and suitable designs for baby dresses. An overstock lot from our street floor department of our $1.29 quality. Come sharp at 9 o'clock.

Fifty Pairs, "Lakeside" Novelty Plaid Comforter Blankets, Extra Size, $3.95 Pair

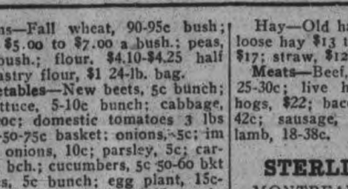

They'll do service as a comforter or blanket. Attractive plaid patterns in pinks, blues, greys and tans. Splendid quality and large double bed size, measuring 66 x 80 inches.

"Featherdown" Flannelette Blankets, Largest 12-4 Size, $2.95 Pair

No other Canadian flannelette blankets are just so good as "Heatherdown," and they are procurable only at the Cressman Store. Guaranteed perfect. White or grey with pink or blue borders.

Mill Ends of Bleached Sheeting, 2 Yards in Each End, at - - - 95c End

Splendid qualities in these Sheetings Ends and both plain and twilled weaves. Choice of 8/4 and 9/4 widths. Every piece in the lot is two yards long. About seventy ends altogether.

35c Yard-Wide Challies, 23c Yard

Floral and conventional designs in light and dark colorings. Extensively used for comforter coverings, quilts and draperies. Our lowest price of the year for Wednesday Annex buyers.

Wednesday Is the First Day of the Bargain Annex Fall Campaign

9 A.M. TO 10 A.M. AND 4.30 P.M. TO 5.30 P.M.

For the First and Last Business Hours of the Day

600 Pairs Childrens Roll Top Stockings, per Pair - - - - 10c

Long will this value be remember by those who take advantage of it. Long has it been since the printer puts 10c opposite the words "Children's Hose."

They are cotton and finely ribbed. Choice of white, pink, pale blue or brown. Made with ribbed roll tops. Sizes 5 to 9. You can purchase as many pairs as you wish, but we cannot accept 'phone orders.

42, 42 and 44 Inch Circular Pillow Cotton, 29c Yard

11.30 A. M. TO 1.30 P.M. TWO-HOUR SALE

When you lay your head at night upon this Pillow Cotton, the price will never cause you one moment of unrest. In fact, its lowness will contribute to your peaceful slumbers. Fully bleached and firm and fine. No 'phone orders, please.

Women's 39c and 45c Under-Vests, 27c, 4 for $1

Factory overmakes and traveller's samples. Choice of several styles. An extremely low price for extremely good garments.

Floor Rugs to Clear, 69c

They are woven of Cotton and Fibre. The result is a hard wearing article. Besides being decorative they are economical. Attractive patterns in Browns, Greens and Tans. Size 27 x 51 inches.

Navy White Flannelette, 19c Yard

A desirable white color, a desirable nappy finish, a desirable weight and a desirable price. In fact, everything is lovely. You'll need some for warm garments when the autumn breezes commence to blow.

Bleached Table Damask, 56 Inches Wide, 57c Yard

Everyone considers this Damask to be good value. It comes and goes with great regularity. Fullly bleached and choice of pretty patterns.

"Polly Prim" Chambray Aprons, 49c.

OUR BUYERS HAVE MADE MANY SUCCESSFUL PURCHASES of Fall and Winter Merchandise.

Start your purchasing Wednesday and Do Not Miss a Single Annex Sale. Economize by purchasing NOW.

Two Annex Sales each week — Wednesdays and Saturdays.

The Cressman Co. Ltd.

Noteworthy Notes of Annex Values

50c Tartan Plaid Dress Goods, 37c yard.
Yard-Wide 55c Art Sateens, 38c yard.
Dollar value White Bath Towels, 78c pair.
Women's Black Silk Boot Hose, 27c pair.
Children's Black Ribbed Hose, to clear, 3 for $2.55.
10c packages of Linen-Finish Envelopes, 4 for 29c.
Double Bed Size White Counterpanes, $1.78.
Women's 50c Black Lisle Hose, 39c.
Women's and Misses' Summer-Knit Combinations, to clear, 25c.
Odd sizes in "P. C." Corsets, to clear, 75c.

300 Men's Negligee Shirts, 89c Each, 3 for $2.55

Attractive, clean patterns, made in coat style with soft double French cuffs. Sizes 14 to 17. Remarkable value for quick selling on Wednesday.

MEN'S $1.50 BALBRIGGAN COMBINATIONS (MILL "SECONDS"), 89c—The value is right, there is no disputing that. It is merely a case of "Is there any member of the family needing such?" If they do come along and you'll have no regrets. Mostly ankle length and short sleeves. A good range of sizes for first buyers - - - 89c

Men's Good Quality White Cotton Night Gowns, $1.15.

MEN'S BALBRIGGAN DRAWERS, SMALL SIZES ONLY 32 AND 34, 39c—This is an overstock lot of Penman's and Zimmerknit Balbriggan Drawers. Natural color and white. Half-price and less to clear in the Bargain Annex Wednesday - - - - - - 39c

Boys' and Girls' Ribbed School Hose, 40c, 45c and 50c Values, 28c Pair, 3 Pairs 80c

The Annex has set a new mark for itself. This is the greatest Hosiery value it has offered in years. Best of all, the time is opportune—school bells will soon be summoning the children to their studies and new outfits, particularly Stockings, will be needed.

We guarantee them to give exceptional wear. The girls' are a finer rib and medium weight. Every size from 6 to 9½, inclusive. No 'phone orders, please.

Women's 85c Fall-Weight Heather Lisle Hose, 58c Pr., 2 Prs. $1.10

Penman Full-Fashioned Heather Lisle Hose. Seamless, and a selection of heather mixtures in browns, blues, greens and bronze. A popular fall weight lisle, selling every day on the Street Floor at 85c. Sizes 9, 9½ and 10. Buy your season's requirements at this attractive price.

Women's $1 "Luxite" Silk Hose, Seconds, 49c Pair, 2 Pairs 95c

These good quality "Luxite" Stockings are manufactured by the Holeproof Co. as a special $1 value. Made with elastic ribbed tops. Factory "seconds," but good ones. Black only. Sizes 8½, 9 and 9½.

Special 39c Five-Inch Taffeta Ribbon, 28c Yard

A heavy quality Ribbon, suitable for hair bows and sashes. First buyers will have choice of the following colors—navy, sky, pink, old rose, red, cardinal and Copenhagen.

The CRESSMAN Company Limited

Grain, Cattle & Produce Markets

Grains—Fall wheat, 90-95c bush; alsike, $5.00 to $7.00 a bush.; peas, $1.25 bush.; flour, $4.10-$4.25 half bbl.; pastry flour, $1 24-lb. bag.

Vegetables—New beets, 5c bunch; leaf lettuce, 5-10c bunch; cabbage, 10-15-20c; domestic tomatoes 3 lbs for 25-50-75c basket; onions, 5c; imported onions, 10c; parsley, 5c; carrots 5c bch.; cucumbers, 5c 50-60 bkt radishes, 5c bunch; egg plant, 15c-20c; domestic potatoes 20-25c peck; spinach, 20c lb.; string beans, 10c lb.; Bermuda onions, 10c lb.; new peas, 3 qts. for 25c; celery, 15c; new corn, 25c doz.; yellow bantam corn 20c doz.; cauliflower, 15-20-25c; vegetable marrow, 10-15-20c; small pickling peppers, 2 for 5c.

Hides and Wool—Cow hides heavy 10c; light 12c horse hides $2.50- $3; calf skins, veal, 15c deacons 75c to $1.00; kips, 8c; sheep skins 75c to $1.00; lamb skins, 40-50c; shearlings 20-25c; fine wool 18-19c; medium 15-16; coarse wool 12-13c.

Dairy Products — Creamery butter 35c; dairy butter 36c lb.; oleomargine, 24-29c; eggs 30 cents; shortening, 18-20c lb.; lard, 17-23c; cheese, 19-25c.

Fruits—Bananas, 30-50 doz.; 10c lb California navel oranges, 40-$1.20 grape fruit $1.50 doz; lemons 40 doz mixed nuts, 25-30c; cocoanuts, 15c; rhubarb, 5c; Smyrna figs, 40-50c lb.; green peppers, 10c; Florida watermelon, $1.25; canteloupe, 25-40; peaches 40-50c doz., 50c-$1 basket; plums, 90c-$1.25 basket; green apples, 25-60c peck; red plums, 15c qt.; blueberries, 25-30c; pears, 40-50c doz.; green plums, 2 qts, 25c; California plums, 15-40c doz.; thimbleberries, 25-28c; harvest apples 50-$1 green grapes, 40c lb.; red raspberries, 20c box; yellow plums, 50c basket; red Lombards, 50c basket; red currants, 25c box; red Astraklan apples, 70c basket.

Fish—Pink salmon, 20c lb; white fish, 15c.; haddies, lb., 18c.; boneless 25c; halibut, 30-35c lb.; red salmon, 25c lb.; salmon trout, 28c lb.

Hay—Old hay, baled $20.00; new loose hay $13 to $14; new hay baled $17; straw, $12.

Meats—Beef, 5-35c. lb.; hens, old, 25-30c; live hogs, $12.25, dressed hogs, $22; bacon, 45-55c; pork, 25-42c; sausage, 14-20c; veal, 5-30c; lamb, 18-38c.

STERLING RATES.

MONTREAL, Aug. 29. — (Canadian Press.) — Sterling exchange rates were quoted here yesterday: Demand 4.4577; cables 4.4602.

CASH GRAIN.

MONTREAL, Aug. 29.— (Canadian Press.)— Exceptional dullness continues to hold the cash grain market here. There was no change in the flour situation. The market for millfeed is dead and there is practically nothing doing in the rolled oats market. There were no developments in baled hay. A weaker feeling prevails in butter with prices off nearly a cent. Some enquiry is apparent for cheese. Prices for eggs are unchanged.

Exports of cheese for the past week totaled 40,423 boxes and total shipments since May 1 were 559,248 boxes against 827,291 in the same period last year. Shipments of butter for past week were 28,115 packages and since May 1 were 204,752 against 43,307 in the same period of 1921.

EGG MARKETS.

OTTAWA, Aug. 29. — (Canadian Press.)— Ontario country markets are reported higher with shippers paying producers and country storekeepers 24 to 25c, and making sales graded firsts 31c, straight gathered 27 1-2c. to 28c. f.o.b. In some instances shippers are asking 29c. f.o. b. These higher prices and the firmer tone of the market are the result of a further falling off in receipts. Cable advices state that the British market is a little firmer and some eggs have been packed during the past week in anticipation of sale, but as yet no actual sales have been reported.

Toronto firm, unchanged.

Montreal specials 38c. to 40c., extras 34c., firsts 27c. to 28c.

Winnipeg dealers quoting country shippers 19c., delivered, straight receipts jobbing extras 33c. to 35c., firsts 28c. to 29c., straight candled 24c. to 25c.

WINNIPEG CATTLE.

WINNIPEG, Augu. 29.—(Canadian Press.) —Receipts 4,800 cattle and calves, 395 hogs and 520 sheep and lambs.

The cattle market opened under fairly heavy offerings and early trading was slow and inactive, but bidding held in line with the close of the week-end. Killing steers topped at 5.00; butcher cows 3.50 to 3.75, with odd sales up to 84; feeder steers $4 to $4.25. Select hogs ranged from $12.00 to $12.50.

There was a good demand on the sheep and lamb market. Top lambs sold at $10.50; fair to good $8 to $10 and mutton sheep $6 to $6.50.

CHICAGO WHEAT.

CHICAGO, Aug. 29.— (Canadian Press.) — An unexpectedly strong market at Liverpool caused a sharp bulge in wheat prices here, and during the day commission houses bought on the breaks in sufficient volume to hold a good share of the rally. Toward the finish, short covering also strengthened the market and the close was 1-8 to 1 5-8c. up with September 103 3-8 to 103 1-2 and December 104 3-8 to 104 1-2. Corn was 1-4 to 1-8 cent higher. Oats were unchanged to 3-8c. up and provisions ranged from unchanged figures to 17 1-2c. advance.

CHICAGO CATTLE.

CHICAGO, Aug. 29.— (Canadian Press.)— Cattle 17,000; beef steers fairly active; steady to 15c. higher; better grades showing advance; top 10.95; bulk native steers 8.75 to 10.00; bulk western grassers 6.75 to 7.30; she stock slow, uneven, about steady; in-between grades weak; bulls strong to 15c. higher; calves 25 to 50c. lower; stockers and feeders steady to strong; bulk beef cows and heifers 4.75 to 7.15; bulk canners and cutters 2.75 to 3.50; bulk bologna bulls 4.15 to 4.25; bulk veal calves to packers around 11.00.

Hogs, 34,000; light weights and better grade butchers atcive, strong to 15c. higher; others slow around steady; closing dull, steady to weak on weightier kinds; bulk 150 to 200 pound hogs, 9.60 to 9.80; top 9.85; 210 to 240 pound butchers mostly 9.40 to 9.60; good and choice 280 to 385 pound butchers 8.50 to 8.75; bulk packing sows 6.50 to 7.10; few pigs on sale, estimated hold-over 11,000.

Sheep 24,000; native lambs mostly 25c. lower; top 13.00 to city butcher, 12.75 to packers; fat western lambs steady. Top 12.90; feeder lambs strong to 25c. higher; 52 pound Nevada feeders 13.00; handy sheep steady; heavies slow; bulk fat ewes 4.00 to 7.00; good aged wethers 7.75.

BIG YIELD.

EDMONTON, Alta., Aug. 19. — (Canadian Press.)— While the provincial department of agriculture has not been able as yet to announce the average yield of the Alberta crop, it was said in well-informed circles yesterday that wheat would average between fourteen and fifteen bushels to the acre. This is nearly a bushel an acre better than in 1921.

Wednesday's Mid-Day Lunch, 50c

Served in Our Tea Room, Third Floor

11.30 A.M. TO 2 P.M.

Soups
Cream of Celery or Tomato

Hot Meat
Spring Lamb with Mint Sauce

Cold Meat
Roast Beef or Ham

Vegetable
Mashed Potatoes and Buttered Carrots

Dessert
Peaches and Cream or Ice-cream

Bread and Butter
Pot of Tea or Coffee

The CRESSMAN Company Limited

IN MILLBROOK AND DISTRICT

Breckenridge Family Held a Reunion — Special Prize at Cairo Jubilee — Personals.

MILLBROOK, August 29. — A most enjoyable re-union was recently held at Welbeck, the homestead of the Brackenridge family for the past sixty years, or over, at Westwood, Ont. Thirty-five of the immediate relatives and intimate friends of the family were the guests, for the occasion, of Misses Marian and Agnes and Mr. Will Brackenridge, who now reside on the homestead. Their father, the late "Squire" Brackenridge, who was postmaster of Westwood for twenty-five years, and also very capably filled the positions of Township Clerk and Police Magistrate, passed away in 1918, in his eighty-ninth year, while his wife, who reached the ripe age of eighty years, predeceased him four years.

In 1904 they celebrated their golden wedding, and the only complete family re-gathering held since that event was the one arranged for, and successfully carried out, in August of this year. The relatives present included three sons and their wives and families, Mr. and Mrs. Matthew Brackenridge, and four children, Mr. and Mrs Thomas Brackenridge and two children, Mr. and Mrs. David Brackenridge with their four children, of Westwood; two daughters, Mrs. W. J. E. Gillott, of Millbrook, and Mrs. J. E. Thompson and her two sons, of Westwood; and one brother-in-law, Mr. W. Kindred, who was accompanied by his two children and also by his mother, Mrs. Kindred, Sr.

A very delightful time was spent with games of various kinds for the younger folk, while their elders preferred the somewhat quieter pleasure of social intercourse.

Afterwards a bountiful tea was served in The Grove, one of nature's beauty spots on the homestead, with the river not far distant.

Besides Mrs. Gillott, Mr. and Mrs. W. J. Thorne, with their visitor, Mrs. Lamb, of Stouffville, were also guests from Millbrook at the gathering.

Missionary Session.

A very interesting missionary session was held in the Methodist Sunday School on Sunday afternoon, the members of Miss Hampton's Young Men's Bible Class providing the programme, the rule of the School being that each adult organised class take turns in giving missionary instruction once during the quarter. Miss Hampton occupied the chair, and conducted a series of questions and answers, giving interesting information on the missionary work carried on amongst the Indians of Canada. Following this Mr. Alvin Richards gave a most instructive talk on the life of Henry Steinhauer, an Indian boy, whose name is a household word for the excellent work which he accomplished amongst his own people. A duet by Messrs. J. L. Byam and A. Richards, which was much enjoyed, brought this part of the session to a close, and afterwards Mr. F. W. Fallis, the superintendent, briefly reviewed the recent Sunday School lessons, his talk being illustrated by lantern slides. Ewart Tucker handled the lantern in a satisfactory manner. The offering, which was a special one, goes toward the missionary funds of the school.

Special Prize.

The special prize given at the Cairo School Golden Jubilee last Thursday to the mother having the largest family of children on the grounds, was awarded to Mrs. Richard Moncrief, of North Monaghan, who had nine members of her family present. The prize was a large box of chocolates, and was undoubtedly quite thoroughly enjoyed.

Campers Returning.

Most of the local campers who have been enjoying an almost four weeks' outing at the river have now returned. Rev. S. T. Tucker and family and Mr. and Mrs. G. E. Burnham with their family and guests, came home last Thursday, as did also Mr. and Mrs. G. Locke and Mr. and Mrs. C. Crossley, the former parties from Highland Park, and the latter from Deyell's Landing.

Personal Mention.

The Golden Sheaf Rebekah Lodge, No. 176, intend holding a corn roast on Friday evening, 1st September, at Wallace's Point. Motors will convey the members to the Park, where it is expected a thoroughly good time will be enjoyed.

Mr. and Mrs. W. E. Ball, with their daughter Miss Thelma, and Mr. L. C. Russell, were visitors at the summer cottage of Mr. B. R. Raper on Sunday.

Mr. and Mrs. W. Mullen were the guests of their daughter, Mrs. B. R. Raper, at Campbelltown, on the Otonabee, last Thursday. Mrs. R. J. McKnight, who has been spending a brief holiday at the cottage with Mr. and Mrs. Raper, and other friends, returned home with Mr. and Mrs. Mullen on Thursday evening.

Mr. and Mrs. Guy Scott, of Kingston, were recent guests at the home of Mr. and Mrs. P. I. Bentley.

Rev. Dr. Lee, of Thorold, who is visiting Mr. and Mrs. Wright, of Garden Hill, preached at that appointment in St. Enoch's Church, on Sunday afternoon, and in Grace Church, Millbrook, in the evening, the congregations being pleased to hear their former pastor once more.

Mr. and Mrs. A. J. Mulligan and Messrs. A. E. Duncan and L. S. Cutton, of Cleveland, O., with Miss Alice Needler, of Millbrook, spent the week-end at the Thousand Islands.

Mr. and Mrs. W. J. Thorne have been visiting Mrs. Lamb, of Stouffville, for the past week.

Rev. Mr. Cattanach, of Baltimore, Md., who has been visiting his sister, Mrs. R. Deyell, of South Monaghan, was in town on Saturday calling on former friends.

Mr. and Mrs. J. Wellington Pickup, of Toronto, with their two children, John and Anne, motored here on their return journey from a holiday outing at Bala, Muskoka, last week, and were guests of Mr. and Mrs. J. R. Eakins and Mrs. E White for a few days.

Miss Esther Deyell, daughter of Mr. and Mrs. Robert Deyell, of South Monaghan, has taken the Fairview School, 4th Line, Cavan, for the next year.

Miss Florence Fallis, of Fallis Line, is visiting her aunt, Mrs. Reg. Armstrong, of Bailieboro, this week.

Mrs. McWhinie, accompanied by her son William, are down from Saskatchewan visiting friends in Ontario, were guests of her aunt, Mrs. A. Ferguson and sister, Mrs. S. E. Eakins, over the week-end. It is twenty-seven years since Mrs. McWhinnie, whose maiden name was Sarah Ferguson, has been in Millbrook.

U. S. GOVERNMENT

(Continued from Page 1)

tlement projects with the anthracite miners and operators in Philadelphia made a report to the President, and although he was not willing to reveal its nature, Senator Pepper, Republican, Pennsylvania, who also participated in the Philadelphia conferences, told inquirers that he was certain an agreement was only a question of hours.

ECZEMA You are not experimenting when you use Dr. Chase's Ointment for Eczema and Skin Irritations. It relieves at once and gradually heals the skin. Sample box Dr. Chase's Ointment free if you mention this paper and send 2c. stamp for postage. 60c. a box; all dealers or Edmanson, Bates & Co Limited, Toronto.

PRESTON PORTABLE GARAGES and COTTAGES
Write for illustrated Folder
THE METAL SHINGLE AND SIDING COMPANY, LIMITED
74 Geriph St., Preston, Ont.

Enliven Your Eyes through the daily use of Murine. The alluring sparkle of youth quickly returns to eyes which have become dull and lifeless. Used safely for many years. Sold by druggists everywhere.

MURINE for Your EYES

The Charm of the Summer Home

is in freedom from kitchen smells and kitchen drudgery. Keep the home sweet and clean and the meals wholesome and appetizing by serving

Shredded Wheat

with fresh fruits and green vegetables. whole wheat food. Nothing so appetizing as the aroma of baked wheat. Sets you up for work or play on sultry days—the most real food for the least money.

Two Biscuits with milk or cream make a complete nourishing meal. Eat it for breakfast with sliced bananas or prunes; for lunch with berries; for dinner with sliced peaches, apricots, stewed raisins, or fresh fruits. Ready-cooked, ready-to-eat.

Shredded Wheat is a ready-cooked

Self-Serve Bargain Dept.

Open Every Business Day of the Year

Women's or Misses' All-Wool Sweater Coats, A Manufacturer's Clearance at $2.18 Each

These Sweater Coats were picked up by our buyer from a manufacturer who was desirous of clearing the entire lot at a very small price, and on Wednesday we will pass this opportunity on to our Self-Serve customers. Tuxedo styles, with belt. Colors are blue and grey, rose and grey, grey and rose and green and grey. Your choice at, each $2.19

Children's Middies, 3 Doz. to Sell at 49c Each

Can you beat the price? It is the lowest yet, and they are made of strong quality Jean cloth in popular styles. Colored collars. Your choice, Wednesday, each 49c

200 Ends of Crash Towelling, 17c End

They measure about 18 inches wide by 36 inches long. A splendid heavy Crash Towelling, not hemmed, but great for kitchen use. Wednesday, end 17c

Ladies' Nainsook Gowns, 69c Each

Fine English Nainsook Gowns, trimmed with heather stitching and smocking with blue or pink silk, short sleeves and round necks. Some are embroidery trimmed. Size 54. Wednesday, each 69c

100 Yards of Scrim Lengths, 5-Yard Lengths, 89c Each

This is a great bargain. Enough in one to make a pair of curtains for the price you would pay anywhere else for one yard. Shown with pretty floral borders. 5-yard length, 89c

One Doz. All-Wool Bathing Suits, $2.49

The best kind of a Bathing Suit at a very moderate price. One-piece style with skirt attached. One dozen only to clear at, each $2.49

One Doz. Children's Stamped Dresses, 33c Each

Made from fine nainsook in pretty little styles and the stamped design is an easily worked one. Sizes 2 to 6 years. Each 33c

Turnbull's Self-Serve Laundry Soap, a Big Well-Seasoned Bar, at 7 Bars 39c

Economy Basement

Glass Fruit Bowls, 25c

They are made from clear glass with a neat pressed design. They measure about 7 inches across top. Wednesday special, each 25c

Pitchers, 49c

One-qt. capacity, in combination brown and green colorings. Neat styles. Formerly 60c value. Wednesday special at, each 49c

Semi-Porcelain Tea Plates, 18c, 2 for 35c

Made from fine English semi-porcelain and finished with green floral band border. Formerly sold at 30c each. Wednesday special, each ..... 18c, 2 for 35c

Granite Pudding Pans, 10c Each

Second quality in Granite Pudding Pans, but the imperfections are very slight, not interfering with the wearing qualities whatever. From 1 to 2-qt. capacity. Wednesday special, each 10c

Pearl Granite Tea Pots

Perfect Three-Ply Enamel Tea Pots, about 6-cup capacity. Formerly sold at 95c. Wednesday special 69c

Turnbull's Laundry Soap, 7 for 29c

Known for its good quality. Wednesday special ..... 7 bars 29c

Store Opens 8.30 a.m. Wednesday — THE J.C. Turnbull CO. LTD — Store Closes at 5.30 p.m. Wednesday

Pure Castile Soap, 12-Inch Bars, 19c Each, 2 for 35c

Human Hair Fringed Nets, All Shades, Large Sizes, 6 for 25c

All-Wool Blankets, Size 60 x 80 — $4.89 EACH

Brown or Scarlet, Suitable for Motor Rugs

These Blankets were made by one of the largest Blanket manufacturers in the country and are a Pure All-Wool Blanket. Shown in good shades of brown or scarlet. Suitable for use in a motor car, or on a couch, or for camping purposes. The price is a very, very low one. It presents a great buying opportunity on Wednesday at, each $4.89

Dress Goods

For Women's or Children's Fall Wear

All-Wool Serge, $1.39 Yard

The best Serge for children's school wear. Woven from all pure wool yarns into a material with a fine twill. Hard wearing quality and 54 inches wide. Colors are navy and black. Yard $1.39

French Serge for Dresses, $2.95 Yard

This is a regular Dress Serge, having a soft finish and a clean surface. Just the proper weight to hang or drape gracefully. Shown in beautiful shades of black and navy. 54 inches wide. Per yard $2.95

40-Inch All-Wool Serge, 89c Yard

Hard wearing Serge for boys' school suits, where it is necessary to have a material that will stand lots of knockabout wear. Colors of black, sand, Copen., seal and navy. Yard 89c

All-Wool Homespuns at $2.39 Yard

Fall weight Homespuns for suits, coats or cape dresses. These pieces are shown in pretty shades and combination of shades in heather mixtures, and are fresh new stock. Homespuns are shown extensively for fall wear. You cannot make a mistake in choosing Homespuns. 58 inches wide. Yard $2.39

Satin Duchesse, Heavy Weight, $2.75 Yard

Made in Switzerland by one of the best manufacturers. It has a beautiful finish which will not wear off, and the weight is sufficient to make it hang perfectly. Black only. 36 inches wide. Per yard $2.75

Wheen's Pure Carbolic Soap, Reg. 10c Cake, 5 for 39c

Made by a factory that has been making the best of English Soaps for over 100 years. It leaves no after odor and can be used in your toilet room. Wednesday, 5 cakes 39c

Small Wares

Kid Curlers, 8 to a bundle, per bundle	10c
India Tape, all widths	3 bolts 10c
Corticelli Embrodered Silk	10 skeins 15c
Small Sized Safety Pins	3 doz. 10c
Lingerie Braid, in white, 6 yards on card, with bodkin, card	10c
Ric-Rac Braid, per 4-yard bolts	9c and 12c
Variegated Wool, for children's play hours, per ball	7c
Fine Ric-Rac Braid, for edging handkerchiefs, in several colors, 4-yard bolts	15c
Silk-Finished Corset Laces, pink or white, at, each	15c
Bo-Peep Elastic Sock Garters, for children, silk ribbon bow, pair	15c, 2 pair 25c
English Linen Buttons—	
Size 22, doz.	13½c
Size 24, doz.	15c
Romper Buttons, in fawn, blue, white or red—	
Size 18	2 doz. 5c
Size 24	3 doz. 10c

Striped Bath Towels, Reg. 69c each, 2 for 95c, An Extra-Ordinary Bargain

Many Bath Towel Sales have been staged in the last few months, but none so important to the thrifty shopper as this one. There is only one line on Sale, but the Sale price is extraordinarily low. Fine heavy quality English Terry Bath Towels in good colored stripes. All fast colors. Size 22 x 44 inches. Our regular 69c value. Wednesday ..... 2 for 95c

Silk Hose and Glove Bargains

Women's Pure Thread Silk Hose (Substandards), 69c Pair

There are still some of these Hose to be had in colors of grey, brown, nude and black. They are Pure Thread Silk Hose and the imperfections are factory repaired. Wednesday, pair ..69c

Children's 1/1 Rib Hose, 29c Pair

Only sizes 6 to 10. They are a fine Cotton Hose in black only, with double soles and plain loosely woven tops. Very special Wednesday price, pair, 29c

"Penman" Soisette Lisle Hose, 59c Pair

The regular 85c value. Penman's Hose are Hose of quality and wearing satisfaction. Full fashioned and seamless, with hemmed tops. Colors of black or white. Wednesday, pair, 59c

"Kayser" Make Short Silk Gloves, 50c Pair

A final clearance of sizes 5½ and 6 only, in colors of black or white, with embroidered points and 2-dome wrist. Regular $1.25 lines. Clearance on Wednesday, pair 50c

Wednesday—Blouse Day

A Great Clean-Up of Blouses Ranging From $8.50, to $12.50 Each. On Sale Wednesday at

$5.95

Many beautiful Blouses are included in this great clean-up. Tailored and Over-Blouse styles, of Georgette and Crepe de Chine, in plain colours and embroidered combinations of colours. And every one of them suitable for Fall wear with the new Suits. Such an occasion as this seldom occurs in many years, but we mean to clear up our stock, and these beautiful Blouses have been priced with that idea in mind. You will certainly be delighted with them, and as much again at the remarkably low price. Colours: Navy, Black, Black and White, Green, Pink, and Brown. Sizes 36 to 40. Wednesday $5.95

Voile Blouses At Wednesday — Half-Price

The balance of our best Voile Blouses will be on Sale Wednesday, too Blouses of fine Voiles that sold regularly from $4.50 to $7.50, each will be marked at exactly Half-price. On Sale Wednesday only.

White Cotton at 17c Yard

An ideal general purpose Cotton in a good weight, free from dressing and 36 inches wide. Yard 17c

White Tea Towelling, 15c Yt

Excellent for kitchen use. Plain white with red border and very absorbent. Wednesday, yard, 15c

Wash Goods

4 Short Ends of Fancy Voile, 12½c Yard

There are only four short ends of this line of Voile left, and on Wednesday they will be marked to clear at this low price. Each piece is 26 inches wide and display small but very pretty designs in pleasing colors. On Sale Wednesday for, yard, 12½c

Blue Bird and Pliss Crepes, 33c Yt J

This price is lower than elsewhere and the quality is that heavy, fine, firm kind desired for negligees, etc. A number of pretty color effects to select from. Yard 33c

Plain White Indian Head, 39c Yard

Nurses' aprons and uniforms made from White Indian Head give the best all-round satisfaction. They wash and iron up beautifully and always retain its snowy whiteness. 36 inches in width. Yard 39c

9/4 Bleached Sheeting, 69c Yard

Strong quality of Sheeting, woven from a round even thread, making it most durable. The price is exceptionally low at, yard 69c

Bat-Filled Comforters, $3.98 Each

They are necessary for extra warmth on chilly nights. Filled with a good white batting and covered with light colored silkoline. Good large size. Very special for Wednesday at $3.98

Pure Irish Linen Table Damask, $1.85 Yard

The real old-time quality of real Irish Linen Table Damask, measuring 60 inches wide and shown in the ever popular Shamrock design. On Sale Wednesday at, yard $1.85

Typewriter Speeds Radio Talk Between the Land and Airplane

Flying naval airplanes will soon be sending their messages to land or ship stations in typewritten form!

This remarkable advancement in radio development has just been announced by the Navy Department. It is an actual achievement, fully tested and found of great importance in communication between aircraft and their stations.

The apparatus that makes this form of radio transmission possible consists of a machine much like the commercial typewriter, connected by electricity to a radio transmitting or receiving set. Each key of the typewriter is connected to the radio apparatus in the airplane.

When a letter is struck a radio impulse is flashed from the antenna on the airplane to the receiving station below. On the receiving end is a similar instrument which reproduces the message in typewritten form on a tape.

The instrument has been named the "teletype." It has been in use for the last eight years in connection with land wire telegraphy. But this is the first time it has been applied to wireless. First tests were made at the naval air station at Anacostia, D. C.

The new system, it is said, will eliminate much of the chance of error in transmitting and receiving that is now experienced in the telephone and telegraph devices. Accuracy is the chief advantage of the teletype. Speed is next.

PREMIER OF CANADA ARRIVES IN TORONTO

Addressed Noon Luncheon at the Exhibition To-day.

TORONTO, August 29. Canadian Press.—Hon. W. L. Mackenzie King, Premier of Canada, arrived in this city this morning and made his headquarters at the King Edward Hotel. During the morning the Premier held several conferences and met many prominent people of Toronto. At noon he addressed the directors' luncheon at the Canadian National Exhibition. This evening he will be the guest of honor at a banquet tendered by the local Liberals.

In some quarters it is expected that the Premier will make an announcement as to the Government's proposed policy regarding the location of the offices of the Canadian Government Railways.

Constipation Can Be Blamed For Diabetes and Bright's Disease!

And, constipation is responsible for most cases of rheumatism, hardening of the arteries, brain fag, sluggishness, headaches and many other organic disturbances! Constipation hastens old age; in fact, authorities tell you THAT 90% OF ALL HUMAN ILLNESS IS DIRECTLY TRACEABLE TO CONSTIPATION!

With knowledge like that can you stand by and see yourself slipping physically; see your loved ones fall, as the prey of a preventable condition? Do not minimize the dangers of constipation because you are only "slightly" troubled.

Inactivity of the eliminative passage creates toxic conditions which penetrate the intestinal walls, poisoning the blood and affecting the organs.

BRAN—Kellogg's Bran, cooked and crumbled—is nature's own positive and permanent relief from constipation. It is the most wonderful corrective food known. Bran is not a "remedy," but a "roughage" that through its mineral salts and ability to absorb water—giving bulk and moisture—assists in perfect elimination. We guarantee that if Kellogg's Bran is eaten regularly—at least two tablespoonfuls daily; in chronic cases with every meal—that the sufferer will be relieved permanently! Bran is wonderful for children, for the aged, for every one!

Kellogg's Bran is delicious, its nut like flavor greatly adding to the enjoyment of eating cereals over which it has been sprinkled. Kellogg's Bran makes the tastiest of bakery batches, such as gems, raisin bread, muffins, macaroons, etc. All grocers sell Kellogg's Bran. In the "WAXTITE" package.

Dandruff Demands

immediate attention, to ignore its presence means eventual baldness.

KOREEN

"Nature's Own Remedy" for Scalp Troubles, — eradicates Dandruff, stops the hair from falling and restores its natural health and beauty.

W. A. J. GILES, BOND DRUG CO., F. C. WEBER, E. L. PAYNE

TREES TRANSMIT RADIO AT TIMES.

Take Up and Store Electrical Charges.

By Paul Godley.

Trees are radio transmitters.

So far as known, they have not to date sent out any intelligible message.

But trees do take up electrical charges which, when they have grown sufficiently, are passed off into the atmosphere. Usually the discharge takes place suddenly and a certain veriety of "static" is caused in this way.

For many years 'st'atic' was just "static—and nothing more."

But as science delved deeper and deeper into the mysteries of the origin of natural forces, we learned to differentiate between natural charges within limits depending upon their cause.

Even the smallest child knows that electricity may be generated by the stroking of the cat's back. This is frictional electricity. The rubbing of almost any two substances against each other will result in such "charges") being set up on the surfaces of two objects.

So with nature.

Frictional Charges.

When the gentle zephyr brushes through the tree there is friction. Frictional charges are generated. The air moves on, carrying its charge, and leaves behind with the tree a similar charge of opposite polarity. As more and more air passes the tree this charge becomes greater and greater.

Finally, perhaps, a change of wind. For many years 'static' was just temperature or humidity will throw of atmosphere which is bearing very little or no charge at all. The tree imparts some of its charge to this new air strata. It is done suddenly. An infinitesimal spark may take place. There is set up an ether wave, which makes itself known in the radio receiver.

"Clicks."

It may be slight; it may be strong. Very frequently discharges of this sort are extremely numerous and their continuous "click, click, click" may completely obliterate the signals from distant stations.

Such static discharges as these are classed generally under the head of "click" as distinguished from the great "grinders' caused by lightning discharges in the sky.

"Clicks' are usually of local origin and are numerous when a change of weather, from dry to wet, is imminent.

"Grinders" may originate several hundred miles from the receiver, for they are usually caused by discharges which represent the expenditures of even thousands of horsepower of energy.

FOUND ON ROCKS.

GENEVA, August 29. — Canadian Press. — The body of Sophia Bryant, aged 72, British educator, was found on the rocks near the village of Chamonix, in the Alpine region to-day. There was no indication of the cause of death.

STRIKE CONTINUES.

FORT WILLIAM, Ont., Aug. 29. —(Canadian Press.)—The strike of the freight handlers is still on at the head of the lakes. After coming to an agreement regarding wages, the men now insist on complete reinstatement of the strikers without regard to the men who have worked while they were out. Both sides are standing pat on this question and meanwhile most of the freight is going all rail and the few men who are now at work are sufficient to handle the little that is arriving.

"Mother Why Not Try The Newer Form Of Iron

And Be Strong and Well and Have Nice Rosy Cheeks Instead of Being Nervous and Irritable all the Time and Looking So Haggard and Old?"

"The doctor gave some to Susie Smith's mother and she was worse off than you are, and now she looks just fine." There can be no healthy, beautiful rosy-cheeked women without iron. Good physicians have strongly emphasized the fact that doctors should prescribe more of the newer form of iron—Nuxated Iron—for their nervous, run-down, weak, haggard-looking patients. When the iron goes from the blood of women the roses go from their cheeks, and strength and vitality from their bodies. This newer form of iron, like the iron in your blood and like the iron in certain green vegetables, is highly recommended to thousands who wish quickly to increase their strength, power, and endurance. It is surprising how many people suffer from iron deficiency and do not know it. Iron is absolutely necessary to enable your blood to change food into living tissue. Without it, no matter how much or what you eat, your food merely passes through you without doing you the proper amount of good. You don't get the strength out of it, and as a consequence you become weak, pale, and sickly-looking, just like a plant trying to grow in soil deficient in iron.

You can tell the women with plenty of iron in their blood—beautiful, healthy, rosy-cheeked women, full of life, vim and vitality. You can get Nuxated Iron from any druggist under an absolute guarantee that it will do the same for you or your money back.

Warne Drug Co., Ltd., McDermid & Jury, and E. L. Payne.

STILL DISCOVERED WORKING IN FIELD

Three Arrested For Illegal Manufacture of Hooch in a Corn Field.

SARNIA, Aug. 29. — (Canadian Press.)— Out in the waving corn which reached its head high to heaven, Constable Scott Sunday discovered a still in full operation on the extension road of Michigan avenue, Point Edward, on a farm owned by Henry Fraley. Accompanied by Constables Leslie Atkin and W. C. Oliver, they swooped down on the men engaged in the illicit business and besides the proprietor they arrested Joe Hicks and Joe Marshall, of Sarnia. Yesterday in county police court the case was postponed till Tuesday next week. Fraley was allowed out on bail of $1,000, and the other two men are to languish in jail as they could not raise the necessary bail.

HAITIAN GRAFTERS INTEND TO FIGHT.

Attempt to Shoot Mayor Creates Sensation.

PORT-AU-PRINCE, HAITI, Aug. (Associated Press).—The recent attempt to shoot Edouard Mangones, the mayor of this city of 150,000 people, followed within 24 hours by either the suicide or murder of the city receiver, have created a sensation unusual for Haiti. The resort to firearms, together with tales of a mystery car with three gunmen operating a night, are new symptoms for Haitian politics. In the past crimes of violence were usually accomplished by the secret use of poison or other methods. Since the occupation there have not been more than six murders, and what may prove to be a crime wave is an unusual manifestation.

Absolutely unknown in a century of Haitian local government is the determined campaign of mayor Mangones, backed by the influence of President Borno and the American-officered gendarmerie, to prosecute local officials charged with shortage of funds, falsification of tax receipts, and graft. Mangones, a man of means, an aristocrat and a business man, has created consternation among the politicians.

Last May he forced the resignation of the communale receiver for a shortage of $5,000 in his accounts, the receiver claiming that his safe had been robbed of that amount three months before, although he had not reported it. Following that three officials were arrested for alleged falsification of tax receipts to the extent of several thousand dollars. Then came an investigation of Ludovic Monplaisir, Director of Cemeteries, who had long been a partisan adherent of Mangones. In the course of it Monplaisir tried to shoot Mangones, seriously wounding one of his personal cabinet, Edmond Millet.

The following morning, the dead body of the new receiver, Clement Denize, was found. Whether his death was due to murder or suicide has not been established. Reports of a mysterious automobile complicated the situation, and gave rise to the theory of murder as part of a planned campaign of intimidation by the mayor's enemies. On the other hand an investigation of Denize's office had been ordered for the following day by Mangones.

Mangones had gone relentlessly on, whatever the truth of the Denize mystery may prove to be, and the Americans and other foreigners are delighted at his evidence of a growing civic responibility. For more than a century local graft and malfeasance have been winked at, but Mangones, a man of personal courage and honesty, promises a continuation of his campaign.

PAVEMENT TROUBLE IN BIG METROPOLIS.

Pedestrians Persist in Old Rule of Keeping to the Left.

LONDON, Aug. —(Canadian Press The experience of the first few weeks of the new rule of the pavement in some of the London boroughs requiring pedestrians to "walk on the left," has made it clear that a good deal of benevolent coercion will be needed if the people generally are to be persuaded to abandon the old rule of "keeping to the right." Most people are still following their old ways and straying carelessly from side to side as their fancy prompts.

Thus the virtuous minority on the left, being overwhelmed by numbers, inevitably suffers. At first, when people on the sidewalks dodged and bumped, the collision could be passed off with an angry glare or a polite apology, the rule to pass on the left instead of on the right being new, but now a collision on the left has more lasting effects. There is not only the physical damage, there is for the rightful party the mental tear and wear, the sudden flaring sense of wrong—so ruinous to the tempter—on the part of the person punished when in the right. The laconic "sorry," even the more gracious "so sorry," cannot sooth nerves jangled by such an incident.

One thing that has weakened the morale of the people in this matter is the display in many a shop of goods offered at "summer sale" bargains. The lure of the windows is hard to resist, and doubtless resolutions of numerous people have been weakened thereby when otherwise they might have obeyed the new rule of the sidewalk. It is difficult to remain on the left when that may mean missing a bargain on the right.

Another thing that has weakened the civic morale in this matter is the division among the city fathers. The new rule does not apply to all the boroughs, and this causes confusion. While in one borough "walk to the left" signs are up, in the next borough the old rule obtains and pedestrians keep to the right as they have always done.

The object of the new rule is safety. Vehicle traffic keeps to the left, as it has done for ages, and it is claimed that pedestrians, by keeping to the right, and walking with their backs to the vehicle traffic, are liable to step off the pavements into the roadway in unwary moments and be run down. The "word on the left" rule may ultimately become general here, but is appears doubtful.

Doubtless the Almighty could have provided us with better fun than hard work, but I don't know what it is. To be born poor is probably the next best thing.— J. M. Barrie.

PLANS FOR LINKING EMPIRE MODIFIED.

Chain Will Lack Several Links For Some Time.

LONDON, Aug. —(Canadian Press Important modifications have been made in the scheme for linking the Mother Country and the Empire overseas in one continuous chain of wireless communication. For some time to come the chain will lack several of its smaller links, these being the Suez Canal, Singapore, Hong Kong and East Africa.

Instead of preceding by geographical steps of about 2,000 miles each to Australia, South Africa and India, the Imperial Government proposes to establish direct communication. For this purpose a great new wireless station will be built in this country capable of developing 240 kilowatts of high frequency power, or twice the quantity contemplated when the scheme was in its infancy. This new station will be one of the largest in the world.

With the five stations in operation—England, Egypt, India, South Africa and Australia—it is stated that a service will be maintained capable of handling more than 10,000,000 words per year. When the relay stations have been established, it is expected that between 20,000,000 and 30,000,000 words per annum can be dealt with. The new station will be near Bourn, on the southwestern boundary of Lincolnshire.

The original scheme for the Imperial Wireless Chain provided for a capital expenditure of $1,243,000, with annual charges amounting to $425,000. The new station, being so much more powerful, will be considerably more expensive, than the station first contemplated, but on the other hand, the omission or deferment of the stations at Suez Singapore, Hong Kong and East Africa must reduce the total expenditure involved. Of the original estimate of capital expenditure 853,000 pounds was to be borne by the Imperial Government, who were also to defray 268,000 pounds of the annual charges.

Perfect jams and jellies with one minute of boiling

YES—just one minute boiling, instead of—well, you know only too well how long.

That's what the Certo process does—saves time—and also saves all the fruit flavor that was boiled away by the old methods.

Naturally you'll enjoy that extra, delicate, delicious flavor in your jams and jellies, the full, fresh, fruity taste, —and the results are certain.

CERTO

Trade Mark registered

Certo supplies the natural, essential element of fruits that makes jelly "jell". This element is pectin, and Certo is just Nature's own pectin concentrated in handy form—absolutely free from preservatives or gelatine.

Certo makes 50% more jam or jelly from the same amount of fruit.

Economical, saves time and worry and never fails.

A booklet of complete recipes with every bottle. At your grocer's.

How to make delicious Plum-Jam

4 level cups (2 lbs.) Crushed Fruit.
7⅛ leveled cups (3¼ lbs.) Sugar.
¼ cup Water.
½ bottle (scant ½ cup) Certo.

Use fully ripened fruit for finest flavor. Slice, pit, and crush well about 2 quarts, or 2½ lbs., plums. Measure crushed fruit into large kettle and add water; stir until boiling, cover kettle, and simmer 15 minutes. Add sugar, mix well, stir hard and constantly, and bring to a vigorous boil over hottest fire. Boil hard 1 minute with continual stirring. Take from fire, add Certo, and stir it in well. Skim and pour quickly.

Douglas Packing Co., Limited, Cobourg

Selling Agents: W. G. Patrick & Co., Limited, Toronto and Montreal

37

New and Interesting Facts from Science and Life

Science Explains Why the Cat Comes Back

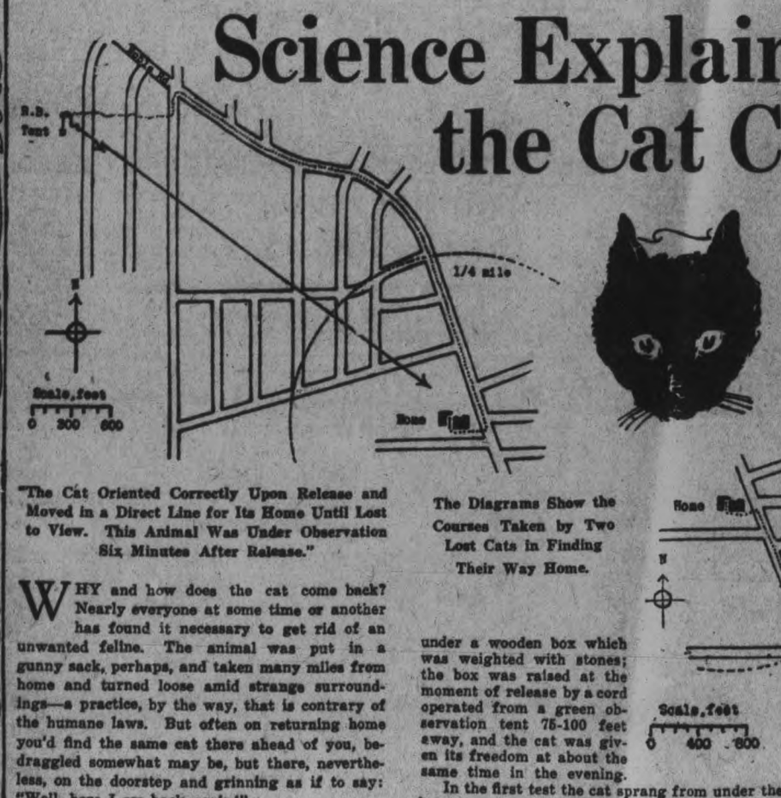

"The Cat Oriented Correctly Upon Release and Moved in a Direct Line for Its Home Until Lost to View. This Animal Was Under Observation Six Minutes After Release."

The Diagrams Show the Courses Taken by Two Lost Cats in Finding Their Way Home.

"Cat's Home Territory Indicated by Circle One-quarter Mile Radius. Cat Taken Blindfolded One Mile Over Course Marked by Dotted Line to Release Box R. B. Cat Oriented Correctly, But on Being Disturbed by Dogs Made for Woods (crosses). Later the Animal Started for Home (direct course shown by long arrow) and Was Under Observation Thirty-five Minutes After Release."

WHY and how does the cat come back? Nearly everyone at some time or another has found it necessary to get rid of an unwanted feline. The animal was put in a gunny sack, perhaps, and taken many miles from home and turned loose amid strange surroundings—a practice, by the way, that is contrary of the humane laws. But often on returning home you'd find the same cat there ahead of you, bedraggled somewhat may be, but there, nevertheless, on the doorstep and grinning as if to say: "Well, here I am back again!"

Under such circumstances just how does a cat find its way back? Lately scientists have been turning their attention to finding the answer to this question.

Varied and voluminous as the literature of the cat is found to be, especially in the fields of anecdote, general natural history and anatomy, its homing ability has never been previously tested under experimental conditions, though accounts of this notorious power abound in many languages; from time immemorial it has been said that the cat, like the bad penny, always comes back.

Prof. Francis H. Herreck of Cleveland, writing in The Scientific Monthly, gives a highly interesting account of experiments that he made to ascertain the cat's ability to find its way home. These experiments do not admit of the usual methods of control; they can be multiplied indefinitely, but they cannot be exactly repeated, since the variables in each case, of which fear is but one, cannot be predicted and are bound to influence response.

In the first experiment casually made the cat was taken in a gunny-sack over an irregular course, mainly by electric car, down a series of hills to a point on the University Campus in the City of Cleveland, 4.6 measured miles from its home in Cleveland Heights; there it was given a dish of milk and the liberty of two rooms, in one of which a window had been slightly lowered at the top. This was on the morning of a Monday, and at 5 o'clock in the afternoon it seemed to be quite at home in its new quarters; on Wednesday morning, about 40 hours later, it suddenly appeared on the back porch of its house and gave its usual signal to be admitted.

In order to reach its home this cat had traversed an unknown country, consisting of city or suburban streets and allotments, had crossed the gulley of the Belt Line Railroad, probably by one of its bridges, and ascended in the path of greatest resistance a series of terraces to a height of 400 feet. That its home neighborhood could have been reached by exploratory movements, on the trial and error order, or by chance alone seemed highly improbable; the only known facts were that it made a homing attempt and succeeded.

Prof. Herreck decided to test the homing power, at the next opportunity, in the following way: (1) To take the cat, as before, under such conditions that the possibility of orientation through the receptors of sight, hearing and smell would, in all probability, be completely eliminated; (2) to convey it successively in different directions, and gradually increase the distance at each test, and (3) to release it at a uniform time at dusk, in unknown territory, and under conditions of as free behavior as it was possible to obtain.

The experiments to follow were made with another individual, a female with kittens which were about ready to be weaned; she had been adopted by a neighbor, and her previous history was not known; she was a large and powerful animal and had become such an inveterate hunter of birds and young chickens that her life had been declared forfeit.

Seven successive returns were made by this cat from points varying from one to three miles from its home, she was secured in a sack, carried to the release station by motor car, and placed under a wooden box which was weighted with stones; the box was raised at the moment of release by a cord operated from a green observation tent 75-100 feet away, and the cat was given its freedom at about the same time in the evening.

In the first test the cat sprang from under the box, came to attention, as it were, for a moment, facing in the direction of her home region, which lay a few points north of east; she moved slowly for a short distance on this course, mewing almost continuously, then turned more to the north, and after going a few rods suddenly veered and made for cover in a piece of woods, 400 feet to the south, passing within a few yards of observation tent.

At this juncture a farmer's boy appeared on the scene with two dogs, which were soon on the trail, but she out-distanced them and in a moment was safe in a tree; here the cat was left to her own devices, and all that is known of her subsequent movements was that by 6 o'clock on the following morning she was again at home with her kittens. That she returned the same night, and with little delay, is almost probable. The grass in the field where this test was made was not at that time very tall, and the cat could be readily seen by one standing erect. Whether the bend in the curve marks the point at which the cat first sensed the approach of the boy and the dogs may be doubtful, but there is no doubt that this change in her course was due to a sudden impulse to find cover.

Other experiments were made and in each case, Prof. Herreck says, the cat's behavior, immediately after her release, was observed from the distant tent. As a rule she immediately headed toward home, without any attempt to trace backward the course taken by the automobile. When she failed to pursue the right course it was on account of taking alarm at the approach of human beings or dogs, except in the case of her last successful return. In this case a test was made to determine whether the cat's ability to find her way home was or was not due to familiarity with the place where she was released, such as might have been acquired in the course of previous rambles.

The cat was put under complete anaesthesia by chloroform, and conveyed by motor-car, as before, one and one-half miles east by north of its homesite. Somewhere toward the end of the journey she recovered from the anaesthetic so as to appear quite able to take care of herself when let out of the bag. The animal was accordingly set free, without using the blind, in a field 50 feet from the highway. She made at once for this road, in a direction opposite that of her home, and would have gone beyond it but for a gorge which blocked her path; then she moved beside the road, very nearly back-tracking for several rods over the course which the automobile had taken, and disappeared in the cover of bushes.

The cat returned home, as in all the previous experiments, but only after an interval of 60-70 hours; that is, to home under these conditions from a distance of one and one-half miles, which ordinarily was accomplished the same night, or at most in from eight to ten hours, now required eight times as long. This could hardly have been the case if the cat had awakened to find itself in familiar territory. To hazard a conjecture Prof. Herreck says he is inclined to believe that in this case the cat, finding itself on strange ground, with all relations with its home-region broken, wandered about until its lost orientation was by chance restored through the discovery of familiar objects.

From his experiments Prof. Herreck draws the following conclusions: (1) That the returns were made from unfamiliar territory; (2) that success did not depend upon chance; (3) that the cat did not return over the course taken by the motor car on the journey out, or according to a so-called "law of reversal," as suggested by Darwin, and revived by Bonnier and Regnaud; (4) that the homing power in a more or less direct line is independent of the sense-receptors of vision, hearing and smell; (5) that under the conditions described the cat is able to home at night, and probably does so by preference; (6) that its power of return is not affected by rotation or any ordinary treatment, barring possibly anesthetization, which the animal may receive, prior to or during the journey to the point of liberation.

What a "Heat Stroke" Is and How It May Be Avoided

THE "heat stroke" is regarded by physicians as by far the worst of hot weather troubles. It is not an accident peculiar to any one age, but, on the other hand, stout, middle-aged people undoubtedly suffer more severely from it than agile youth. Moreover, the after-effects tend to be worse in older than in younger victims.

It is itself something of a mystery, physicians declare. There are all manner of theories to explain it, and until recently it was generally supposed to owe its origin directly to the temperature of the air. More recent work, however, has suggested that this may be an inadequate explanation. For it has been observed that heat stroke is rare in well-ventilated places or windy places, no matter how hot these may be.

The modern tendency, as a medical contributor to The London Times points out, is to look for the mechanism of disease in the individual rather than in his surroundings. We no longer seek to avoid the awkward question: "Why is it that Mr. A., who was subjected to the same conditions of heat as Mr. B., did not develop any symptoms?"

Again, we are ready to attempt to answer the other difficult question: "Why is it that heat stroke may be more frequent at a place with a moderate temperature than at a place with a high one?"

"The truth is that here, as in other medical problems, two entirely different sets of conditions are involved," says this authority. "Not on any one of these, but on the relation existing between them, depends the arrival of disaster.

"The groups may be divided into (1) personal factors, and (2) factors of environment. Let us admit at once that some people are more prone to heart troubles than others. These will necessarily suffer in conditions in which persons better equipped to withstand temperature will go unscathed. Again, let us admit that the term 'heat' is a bad one in this connection. For what matters is not so much the heat as the 'cooling power' of the atmosphere.

"Now, cooling power itself depends on many things. If, for example, our skins are full of blood we shall cool much more quickly than if the blood is flowing deeply under the skin—always provided that the rate of blood flow is maintained at an active level.

"The pump in a motor car is as vital a part of the cooling mechanism as the radiator itself, because on the efficiency of the pump depends the rate of water flow through the radiator and so, also, over the engine.

"But the cooling power also depends on such meteorological conditions as the humidity of the air, the rate of wind movement, and the temperature. Thus, a high temperature may be more than counterbalanced by dry, quickly moving air; a low temperature, on the other hand, may be rendered insupportable by damp and stagnation of movement.

"It follows, therefore, that in the case of a stout person with a weak circulation, placed in conditions of heat, damp, and 'airlessness,' heat stroke is very likely to occur. It will be more likely if heavy, tight clothes are worn, and if full meals are eaten (for during digestion the circulation is normally slowed down). On the other hand, a fit, thin man should stand very high temperatures in dry and windy climates.

"We may turn this knowledge to account in various ways. We may, for example, attempt to improve the tone of our circulations by judicious exercise and attention to health generally. Again, we may thoroughly overhaul our summer wardrobes to insure that what ventilation there is will reach the surfaces of our bodies. Finally, we may postpone eating full meals till the cool of the evening.

"We may, too, so arrange our rooms that currents of air will flow through them even on the hottest days. This is easily managed when electric fans are available; but even in the absence of these a great deal can be accomplished by judicious use of doors and windows—the latter being blinded against strong sunlight."

Why the BIRTH of Each BABY Should Be REGISTERED

IN one of his five-minute health talks by radio, Dr. Hermann M. Biggs, New York state commissioner of health, emphasized the importance of vital statistics, which he terms "human book-keeping."

"A merchant who failed to keep books would probably soon fail in business," he said. "Yet many people wonder why, under the law, every birth, marriage and death must be put on record and every case of infectious disease reported. Such records are in reality human book-keeping and are fully as necessary as the keeping of financial records in business. Just as the merchant's books tell him whether he is making or losing money, so vital statistics will show whether a community is gaining or losing in health.

"Why is a birth record so important? Your boy or girl will need a birth certificate when he goes to school, and later to prove age, names of parents, place of birth, to obtain working papers, to prove citizenship, to take civil service examinations, to obtain passports, and to prove the right to inherit property.

"Records of births, marriages and deaths and infectious disease reports are of great value to health officers and other people doing social work, and to doctors and scientists in the study of causes of death and in the work of preventing unnecessary sickness and death.

"From the statistics which are obtained from these records we can figure the death rate of any place and whether or not the rate is going up or down; when it goes up the figures show the reasons, just as the books in a business office show the reasons for loss or profit. When physicians' reports show that a contagious disease like typhoid is increasing, steps can immediately be taken to find the source of infection and to check the disease. Vital statistics also give us an opportunity to judge the effects of public health work and the results in the saving of human lives.

"The birth of every baby should be placed on record, not only because it is the child's lawful right to have this done, but also to enable accurate accounts to be kept of the causes of infant deaths. Very great progress has been made in recent years in saving the lives of new-born children and this was made possible in part because statistics showed the causes of illness and the extent to which it was occurring. In New York state 20 years ago about 158 babies died for every thousand born, but conditions have improved so much that last year only 75 died out of every thousand births."

Are the Migrating Races Now Facing the Fate of Extinction?

THE northwestern Europeans who made the American nation what it is undoubtedly are dying out, just as the northern invading Germanic nations died out in Italy and Spain at the level of Philadelphia, according to Dr. Austin O'Malley of Philadelphia.

"The death rate of the Irish here is more than double what it is in Ireland—it is 16.5 in Ireland, but 34 here," Dr. O'Malley says in a contribution to America. "The German death rate at home in 1912 was 12.1, in New York in 1915 it was 24.3. The English and Welsh combined rate at home was 13.3, in New York it was 18.8. The southern European death rate reverses the order: The Italian death rate at home was 14.2, in New York it is 8.9; the Austro-Hungarian rate in Europe was 26.9, in New York it is only 7; the Russian Jews' death rate in Europe before the war was 30.9, here it is down to 6.4, and these are carefully arranged rates, not dependent on the age of the immigrants.

"All this evidently means that the northwestern Europeans die out in America, but the southern and southeastern Europeans are increasing astonishingly. Twenty-five years ago the writer studied a group of 50 Irish families living in Pennsylvania after they had been in this country 50 years, and then, instead of advancing numerically or even holding their own, they had retrogressed 86 per cent.

"The final result in the United States with the descendants of our European immigrants undoubtedly will be that the southern and southeastern European races will survive here and come to the top or drag all down to themselves, according to one point of view, while the Nordic races decay under the attrition of our southern sun, as they always decayed in southern Europe after migration like the exodus which brought these people to America."

A Tire That Repairs Its Own Punctures

THE Scientific American illustrates a most ingenious attempt to solve the problem of a puncture-proof pneumatic tire. The inventor says that rubber will flow, if given half a chance, and fill a puncture. He accordingly makes his tube with a circumference considerably greater than the inner surface of the casing for which

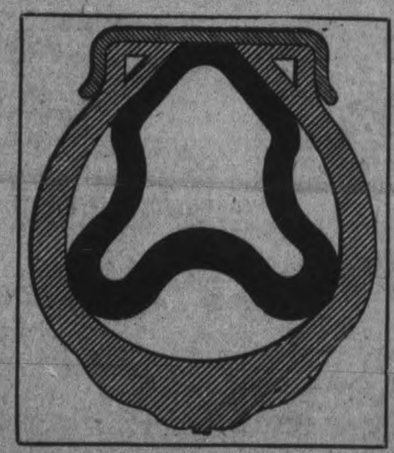

Cross Section of the Compression Inner Tube, Showing It Uninflated. When Filled with Air, the Wall Is Under Severe Compression and Tends to Close a Puncture at Once.

it is designed. The extra rubber is taken care of, and it is made possible to insert the uninflated tube inside the shoe, by deep corrugations that are molded around the tube, as indicated in the accompanying diagram, which shows the uninflated tube in position in the casing. When it is now inflated, and forced by its contained air to conform to the shape of the casing, a pressure is set up along its outer wall which is claimed to be sufficient to close the hole made by any ordinary puncture, and keep it closed.

The "compression tube" is made in Tulsa, Okla., and has been in rather extensive use in the Southwest, with very good results.

BAREFOOT BATHING and FLAT FEET

BATHERS and vacation campers who stand around barefooted or in flat-soled sneakers are not taking the right course if they want to preserve their foot arches, according to physicians of the Reconstruction Hospital at New York City. These physicians say that girls who wear high-heeled pumps with beach suits have the right idea for avoiding weak or flat feet. Even children with a tendency to weak feet risk the probability of this painful disfigurement by going barefooted or in flat-soled shoes. Activity may save them, for it is improper standing for long periods without raised heels which breaks down the foot arches.

These timely hints for the summer vacation season are contained in a report prepared last week on the orthopedic work of the Reconstruction Hospital. This first hospital of nation-wide scope to deal exclusively with industrial disabilities has treated many cases of flat feet. In addition to surgical correction, where such is required, certain exercises are prescribed which assist in effecting improvement.

The simple, easily remembered rule emphasized for avoiding or correcting flat feet is: Wear heels and walk, toes forward, on the outer edges of the shoes. The "toes out" standing postures and walk is now held responsible by orthopedic authorities for many cases of flat feet.

To straphangers on crowded cars, the advice of the Reconstruction Hospital's orthopedic surgeon is: Stand pigeon-toed, throwing the weight of the body on the outer bottoms of the foot if it is necessary to stand for any length of time. It may look funny, but it relaxes the muscles which support the foot arches and which, if stretched too much, will eventually fail to do their duty.

Housewives should don low-heeled shoes upon rising to prepare breakfast, say the surgeons, adding that altogether too many women risk painful flat feet by putting on flat bedroom slippers to prepare the morning meal and then continuing to wear this footgear throughout the forenoon until the household chores are done. Policemen who stand at fixed posts, motormen and conductors, all classes of men who stand for a long time at their work are apt to suffer from this very real and painful affliction.

Are Man's or Woman's Clothes Healthiest?

WHO wear the healthier clothes, men or women? This is an open question. The loosely fitted skirt worn by women is undoubtedly more hygienic than trousers. Against this, however, the modern woman's skirt hangs from the hips, whereas man hangs his clothes from the shoulders—an easier and more natural method.

In the matter of coloring, man is more or less a slave to convention, whereas woman's summer clothes undoubtedly not only look, but are actually cooler.

In the winter-time, however, woman is, as a rule, not healthily dressed, heavy furs at one end of her hardly compensating for gossamer stockings at the other!

A great advantage from the point of view of health is that woman's garments are in the main washable. Neither for men nor women, health authorities say, is modern dress entirely satisfactory.

SUPERSTITIONS About the RUBY

THE ruby is most highly prized among precious stones because of its supposed talismanic power. The Hindus placed it before all other gems. One of its names in Sanskrit was interpreted as "king of precious stones."

It was the belief of the Hindus that an inextinguishable flame burned in the ruby and that the wearing of the stone would preserve one from all bodily and mental evil. Even in England in the 14th century it was believed by many that the ruby had power to preserve the wearer from perils such as injury by tempests and that this good effect was more surely secured if the stone was worn in a ring or bracelet on the left hand.

A peculiar superstition connected with the ruby in Burma, where the finest specimens are found, is that a ruby inserted in the flesh will render the owner invulnerable in war.

In the early centuries it was believed that some special sign should be engraved on a given stone. From an old list of these symbolic signs it appears that the "beautiful and terrible figure of a dragon" engraved on a ruby would give to that stone the power to augment the goods of this world and the blessings of joy and health.

Hindu writings, both ancient and modern, give expression to the belief that treasures offered to the images or shrines of the gods will bring good fortune to the donor. One of these ancient books says: "He who worships Krishna with rubies will be reborn as a powerful emperor; if with a small ruby, he will be born a king."

Newspaper Feature Service, 1922.

Big League Games - Local & District Sport News of Interest

YANKEES CLIMB ANOTHER NOTCH IN LEAGUE RACE

Shawkey Beats Shocker in Eleven Innings — Pitchers' Battle—Other Games

AMERICAN.

New York 2, St. Louis 1.

NEW YORK, Aug. 29.—(Canadian Press)—The New York Americans increased their lead over St. Louis to a game and half yesterday defeating the Browns in a thrilling eleven inning pitchers battle, 2 to 1. The victory gave the Yankees three out of the four game series.

Shocker, who won the first game of the series, found a stubborn opponent in Bob Shawkey. Shawkey pitched one of the best games of his career and finally triumphed over his famous rival from St. Louis The Yankee twirler yielded only four hits against eight off Shocker, although the St. Louis pitcher had better control.

St. Louis ... 00001000000—1 4 0
New York ... 01000000001—2 8 0
Shocker and Severeid; Shawkey and Schang.

Chicago 5, Philadelphia 3.

PHILADELPHIA, Aug. 29.—(Canadian Press)— Chicago and Philadelphia split even in a double header yesterday, the former winning the first 5 to 3, and dropping the second 7 to 2. A wild throw by Hasty, the Athletes' pitcher, which sent two runners across the plate and placed another on third enabled the White Sox to win the opener. Homers by Scheer and Miller, the latter getting his seventeenth of the season and a double by McGowan accounted for all the local runs in the second game.

Chicago ..... 10003 1000—5 11 0
Philadelphia .... 021000000—3 8 1
Robertson and Schalk; Hasty and Perkins.

Philadelphia 7, Chicago 2

Chicago ..... 100000100—2 11 2
Philadelphia ....021000000—3 8 1
Mack, Courtney and Yaryan; Naylor and Perkins.

INTERNATIONAL.

Rochester 3, Reading 1.

ROCHESTER, Aug. 29.—(Canadian Press)—Rochester made it four straight from Reading by winning yesterdays game, 3 to 1. Hughes held the visitors scoreless until the ninth, when Lightner's double scored Haines.

Reading ..... 000000001—1 5 1
Rochester ..... 00100002x—3 8 3
Karpp and Clarke; Hughes and Sandberg.

Buffalo 8, Jersey City 2.

BUFFALO, Aug. 29.—(Canadian Press)—Buffalo won the last game of the series from Jersey City by 8 to 2. Llewellyn, pitching for Buffalo held the Skeeters scoreless and almost hitless for seven innings. The score:

Buffalo ..... 12111011x—8 17 1
Jersey City ... 000000011—2 6 2
Llewellyn and Urban; Hanson and Freitag.

NATIONAL.

Pittsburgh 4, Brooklyn 3.

PITTSBURGH, Pa., Aug. 29.—(Canadian Press)—Carey's magnificent work at bat, on the bases and in the field, helped Pittsburgh to defeat Brooklyn 4 to 3 in 11 innings yesterday. In the final inning he singled, stole second an continued to third on Miller's wild throw. Bigbee's infield hit brought him home.

Brooklyn .. 00000300000—3 10 2
Pittsburgh .. 10100001001—4 10 1
Vance and Deberry, Miller; Cooper and Schimdt.

CUNARD
ANCHOR
ANCHOR-DONALDSON

MONTREAL TO GLASGOW.
Aug. 31, Sept. 29, Oct. 27 ..... Cassandra
Sept. 8, Oct. 6, Nov. 3 ..... Saturnia

MONTREAL TO LIVERPOOL.
Sept. 16, Oct. 14, Nov. 11 ..... Ausonia
Sept. 23, Oct. 21 ..... Albania
Oct. 28 ..... Tyrrhenia

MONTREAL TO PLYMOUTH, CHERBOURG and LONDON.
Aug. 26, Sept. 30, Nov. 4 ..... Andania
Sept. 9, Oct. 14, Nov. 18 ..... Antonia

N. Y. TO QUEENSTOWN AND LIVERPOOL.
*Aug. 31, Sept. 28, Oct. 26 .... Scythia
Sept. 7, Oct. 5 ..... Laconia
Sept 14, Oct. 12 ..... Carmania
*Also sails from Boston Sept. 1.

N. Y., CHERBOURG and SOUTHAMPTON
Aug. 29, Sept. 19, Oct. 10 ..... Berengaria
Sept. 12, Oct. 3 ..... Aquitania

N Y. PLY. CHERBOURG, SOUPHAMPTON
Sept. 5, Sept. 26, Oct. 19 . . . Mauretania

N.Y., PLY., CHERBOURG & HAMBURG
Aug. 31, Oct. 5 ..... Caronia
Sept. 9, Oct. 14 ..... Saxonia

BOSTON—LIVERPOOL—QUEENSTOWN
Sept. 20 ..... Tyrrhenia
Oct. 19 ..... Samaria

N. Y. TO GLASGOW (via Moville)
Sept. 2 ..... City of London
Sept. 9, Oct. 7 ..... Cameronia
Sept. 16, Oct. 14, Nov. 11 ..... Columbia
Sept. 23 ..... Algeria

N. Y. TO MEDITERRANEAN.
Oct. 26—(Cruise) ..... Tuscania
Nov. 21 (Cruise) ..... Lacohia
Nov. 25—(Cruise) ..... Scythia
Dec. 6—(Cruise) ..... Tuscania
Jan. 24 (Cruise) ..... Samaria
Feb. 10—(Cruise) ..... Caronia
Feb. 10 (Cruise) ..... Mauretania

For rates of passage, freight and further particulars apply to local agents or
THE ROBERT REFORD CO., LIMITED
GENERAL AGENTS
80 KING STREET EAST
TORONTO, ONT.

CENTRAL LEAGUE GAMES TO-MORROW.

Belleville at Bowmanville.
Lindsay at Leaside.
Port Hope at Cobourg.

HARRIERS TO MEET TO-MORROW EVENING

On Wednesday evening at 8 o'clock a meeting will be held in the Chamber of Commerce rooms of all those interested in the formation of a harriers' club. This idea was broached some time ago and a large number have handed their names in to Charlie Thorpe or to the Examiner, asking to be included in the club activities. These young men and boys, as well as any others in the city who are interested in middle distance running, are invited to be present and take part in the discussion.

Mr. Thorpe will be present to give a short talk on the formation of such a club and the matter of organization will be pretty thoroughly discussed. The order of the evening will be a short meeting and a snappy one.

EXHIBITION GAME WON BY DETROIT

Toronto Put Up a Good Battle in Game Yesterday — Cobb Hitless in Five Times to Bat.

TORONTO, August 29 (Canadian Press). — Detroit Americans defeated the Leafs here yesterday in an exhibition game by 4 to 3. Ty Cobb went hitless in five trips to the plate, and was struck out once. Eddie Onslow's all-round play featured. He hit a homer and a double and made a sensational pick-up to retire Veach in the ninth. Score:

Detroit ..... 001061011—4 11 1
Toronto ..... 010000011—3 8 1
Cole and Manion; Best, Connally and Vincent.

Big League Standings

INTERNATIONAL.

	Won.	Lost.	P.C
Baltimore	95	40	.704
Rochester	82	54	.603
Buffalo	79	61	.564
Jersey City	73	64	.533
Toronto	67	69	.493
Reading	57	80	.416
Syracuse	52	86	.377
Newark	42	93	.311

AMERICAN.

	Won.	Lost.	P.C.
New York	74	50	.597
St. Louis	73	52	.584
Detroit	68	57	.544
Cleveland	63	61	.508
Chicago	61	63	.492
Washington	58	65	.472
Philadelphia	50	70	.417
Boston	46	74	.383

NATIONAL.

	Won.	Lost.	P.C.
New York	74	46	.617
Chicago	68	54	.557
St. Louis	67	54	.554
Cincinnati	68	56	.549
Pittsburgh	66	55	.546
Brooklyn	58	62	.483
Philadelphia	41	73	.369
Boston	38	80	.322

TODAY'S GAMES

INTERNATIONAL.
Baltimore at Toronto.
Reading at Buffalo.
Newark at Rochester.
Jersey City at Syracuse.

AMERICAN.
Washington at New York.
Boston at Philadelphia.
St. Louis at Cleveland.
Chicago at Detroit.

NATIONAL.
Chicago at St. Louis.
Brooklyn at Pittsburgh.

COBB MAKES FIFTEEN HITS IN THREE GAMES

The greatest of them all is Ty Cobb, who was in Toronto yesterday with Detroit Tigers, now running third in the American League pennant dash, and threatening to overtake the Browns and Yankees before the wire is reached. Cobb's playing since he joined the big show some seventeen years ago has been brimful of features. One of his latest is to make fifteen hits in three games this season. On May 7 he made three doubles, a single and a home run in five times at bat, a total of eleven bases, off Faber of Chicago. Two months later to the day he cracked the offerings of Mogridge, Zachary and Brillheart, all southpaws, of the Washington Senators, for five hits. And ten days later he made a double, a home run and three singles off the combined pitching efforts of Quinn, Piercy and Fullerton of the Boston Red Sox. Quite some achievement, eh, what?

THEY'RE TWINS.

CLAUDE JONNARD, NEW YORK GIANTS (UPPER), AND HIS TWIN BROTHER, CLARENCE JONNARD, WITH PIRATES.

There have been many instances of brothers playing in the big leagues at the same time, in some cases even on opposing teams, but the present season saw the first advent of twin brothers playing in the majors.

COLONIAL GIRLS DOWNED BY C.G.E.

Best Game of Season — C.G.E. Girls Won 14 to 11—Now Lead League.

The C.G.E. girls team defeated the Colonial Weavers 14 to 11 in the fastest and most exciting game yet played in the Girls' Soft Ball League. A large crowd watched the game and the excitement grew high at times. The Electrical girls now head the league as a result of the victory.

The C.G.E. hopes sank when the Colonials got two counters in the first but rose when Miss White, the first one up for the C.G.E. slammed out a homer. This was all the C. G.E. got however in their half.

Each got one run in the second. The C.G.E. hit hard in the third and got four while the Colonials failed to score. At the end of the fourth the Generals lead 12 to 6. The Colonials nearly evened it up in their half of the fifth getting five C. Robinson and L. Wade each getting a circuit clout. Good fielding by the Colonials kept the C.G.E. from scoring in the fifth. The C. G.E. got two in the sixth and the Colonials failed to score.

An unassisted double play by Miss Taylor, the C.G.E. first sacker, shattered the Colonials hope of tieing things up.

Miss L. Wade turned in a good game behind the bat for the Colonials, but few getting past her. Both teams judged flies accurately, very few that went up got away from them.

The teams were:

Colonial Weaving—C. Robinson, p; L. Wade, c; J. Bradshaw, 1b; H. Plunkett, 2b; A. Burns, 3b; L. Wade and M. Staples, ss; D. Goodwin, rf; N. Thomas, lf; V. Wade, cf.

C.G.E.—Miss Millard, p; Miss Stapley, c; Miss Taylor, 1b; Miss Adams, 2b; Miss Reynolds, 3b; Miss Greenslaugh, ss; Miss Vass, ss; Miss White, rf; Miss Blondin, lf; Miss Bearne, cf.

Colonial Weaving ..... 2103500—11
C.G.E. ..... 114602—14
Umpires—V. Morphet and Alex Kay.

Diamond Dust

St. Louis, Americans, now have twenty-seven more games on the schedule. Of these, twenty-two will be played at home and five away. New York has twenty-five scheduled, of which but seven will be played on the Polo Grounds. New York and St. Louis will meet three times, the games being played in St. Louis.

* * *

The Petes don't occupy a place on the Central League schedule for tomorrow. The next game for the locals is at Oshawa on Saturday.

* * *

Jake's batboy got through a whole game last Saturday without getting fired. Jake must have been occupied with something else.

* * *

The Adanacs and Lock Works have their big battle this evening at 5.30 at Riverside Park.

* * *

Port Hope will be here on Labor Day for a double-header. The league game will be in the morning and an exhibition game in the afternoon.

NEW SWIMMING RECORD.

BRIDGEPORT, Conn., August 29 (Canadian Press).—Gertrude Ederle, of the Women's Swimming Association of New York, made what is claimed to be a world's record for the 220-yard swim when she won the United States national title for that event here on Sunday.

Miss Ederle, who holds the junior 50-yard title, and won the Joseph H. Day Cup recently, swam the distance in 2 minutes 49 1-5 seconds.

Peterborough Industrial Exhibition

WEDNESDAY - THURSDAY
FRIDAY AND SATURDAY
Sept. 13th to 16th

GATES OPEN AT 12 NOON — WEDNESDAY —

Biggest Exhibition Between Toronto and Ottawa.

—$10,000.00 IN PRIZES—

OVER $4,000.00 FREE ATTRACTIONS

SPEEDING IN THE RING.

Great Keystone Exposition Shows, ½ Mile of Clean Midway Attractions.
Full Programme Every Afternoon and Evening, Entire Four Days.

New Buildings—
New Attractions—

Greatest Entry of Horses, Cattle and Poultry in the History of the Fair.

Hear HON. W. R. MOTHERWELL, Minister of Agriculture, Ottawa, THURSDAY, 14th September, at 2 p.m.

Special Reduced Rates on All Railroads

Excellent Parking Accommodation Inside the Grounds for Cars.

Admission 35c — Children 15c
All Children Free, WEDNESDAL AFTERNOON, 13th Sept.

GLOUCESTER MEN PREPARE TO MEET CANADIAN SAILORS

Yankee Fishermen Have Five Schooners After the Cup Now Held By the "Bluenose" of Halifax.

PURITAN WRECKED.

GLOUCESTER, Mass., August 29.—Associated Press. — Five fishing schooners are seeking the honor of representing Yankee fishermen in the race for the International Fisherman's Trophy late in October. The elimination races will be sailed Oct. 12, 13 and 14 off Eastern Point.

The vessels which will fight it out for the responsibility of trying to regain the trophy won last year by the Halifax fisherman, Bluenose, are expected to be Mayflower, Elizabeth Howard, Yankee, Henry Ford, and L. A. Dunton.

Puritan, the pride of Gloucester, on which many a deep sea fisherman pinned his faith in the great race this fall, lies piled up on the treacherous shore of Sable Island. Along the water front the old sea dogs say that the reason for Puritans' wreck last winter was that she developed a speed far greater than those on board realized and fetched up on Sable Island long before she was supposed to be near it.

Now Gloucester folk are turning to the Henry Ford which ran ashore on Essex Beach when she was being launched in April, and was seriously damaged. She was in port recently with a large cargo of salt fish and showed no structural defect as a result. But the fisherfolk wish that the Henry Ford was a little longer and openly admit that the other Gloucester entrant, Elizabeth Howard, is too heavy.

From a Gloucester point of view the most profitable fisherman is one measuring between 90 and 105 feet feet at the waterline. For this reason they frowned upon Mayflower and Bluenose, which measures 111 feet at the waterline.

The principal criticism of Mayflower, barred from the race last year, was that those who built and owned her were not interested in the fishing industry and that her cost was almost was almost $60,000—twice as much as the average cost of a Gloucester fisherman. Her carrying capacity also is less than the average fisherman. It is expected, however, that the International Committee will approve Mayflower's entry, as she has made a number of fishing trips. Although her profits have not been as large as in the case of some of the other vessels, owing to her high first cost, she has been fairly profitable to her owners.

The recent races of the New York Yacht Club of Marblehead attracted great interest among the Gloucester fishermen who attended in large numbers to get pointers for their races two months hence.

While the deep sea fishermen are unsurpassed in the art of getting the most out of their vessels under lower sails or in making runs in from the banks they are not quite so versatile in the game of hitting the line a few seconds after the start.

In the races of the last two years they have had the benefit of the starting and light sail handling of a number of Marblehead amateurs. This year the rules permit only actual fishermen on the after deck although there is provision for one observer.

Eighty-four thousand new members were enrolled in the Girl Guides last year.

JACK ROSEVEAR IS OUT OF THE GAME

Popular and Impartial Umpire For the Past Twenty-Five Years Decides to Quit

Jack Rosevear has taken the chest protector and cake and placed them in a little cubby hole up in the garret, and the indicator is snugly resting in the corner of the dresser, all because Jack is through with the umpiring game. For twenty-five years Jack has called them behind the plate, and in early years from behind the pitching mound when one ump. took charge of the whole game. His services were always in demand and his fair and impartial rulings won for him the esteem and respect of every ball tosser. He was not infallible—none of us are that—but you could rest assured that Jack would call them as he saw them, and no team would ever be deliberately cheated by his decisions. But after a quarter of a century of clear, smooth sailing Jack has, struck a storm, and he has put up with more abuse this year than in all the other years combined. The climax was reached on Wednesday when Tyson, the Cobourg catcher, carried on a tirade against Mr. Rosevear, adding insult to injury by throwing the decker at him. So Jack has decided the game is not worth it and has notified President Parsons that he will not officiate at any future games in the Central League. Again we would ask Mr. Parsons, is this league going to protect its officials?—Port Hope Guide.

FOOTBALL NOTES

The Secretary of the Massey-Harris club of Brantford has notified the C.G.E. officials that the Brantford team would certainly be present on Saturday to play for the Ontario Cup at Riverside Park. The game will be played rain, snow or shine and will be a fast one from start to finish.

—o—

A committee from the Trades and Labor Council will present the winner of the Labor Day football game with the silver cup donated by A. E. Peck, ex-M.P.P.

—o—

The Comrades will hold a practice at the Exhibition Grounds this evening at 6 o'clock.

—o—

The C.G.E. players are holding a "booster" meeting on Thursday evening in the Chamber of Commerce rooms at 8 o'clock. Players, executive and ticket sellers should be on hand.

A CUP DEFENDER.

Vincent Richards.

America's defense of the Davis Cup, the emblem of tennis supremacy, depends on William Tilden, the two former champions, Williams and Johnston, and Vincent Richards, a nineteen-year-old boy who has never before appeared in an international competition.

The appointment of Richards, although the third ranking player in the States, came as a surprise, as he displaces the seasoned veteran, Watson Washburn of New York.

Richards is a pupil of Tilden, the present champion, and first gained prominence when paired with the Philadelphian in winning the national doubles.

SCHEDULE FOR THE GIRLS' BALL LEAGUE.

The schedule of games and umpires in the Girl's Soft Ball League for the next two weeks will be as follows.

Tuesday, August 29.—Brintons vs Quakers, Alex Kay and Walter Jackson umpires.

Wednesday, August 30.—Y. Tigers vs Lakefield, Vern Morphet umpire; Bonner Worth vs Auburn, Will Jackson and Walter Jackson umpires.

Friday, September 1.—Lakefield vs C.G.E., Edgar LeBarr and Vern Morphet umpires.

Saturday, September 2.—Brinton vs Colonials, Vernon Morphet umpire.

Wednesday, September 6.—Auburns vs Colonials, Walter Jackson and Edgar LeBarr, umpires; Bonner Worth vs Lakefield, Bill Jackson umpire.

Friday, September 8.—C.G.E. vs Brinton, Edgar LeBarr and Alex Kay, umpires.

Saturday, Sept. 9.—Y. Tigers vs Auburns, Vernon Morphet umpire.

WILSON'S "The National Smoke"
BACHELOR
Still the Most for the Money
10c.
ANDREW WILSON & CO. TORONTO AND MONTREAL

PORT HOPE HERE FOR DOUBLE BILL

Two Games Will Be Played on Labor Day By the Locals.

The Petes will have a big day before them on Labor Day with a double-header scheduled with Port Hope. The regular league game scheduled for Wednesday has been advanced to Monday morning, and the exhibition game will be staged in the afternoon. The Port Hopers have been promising to do all kinds of things to the Petes, at the same time maintaining a very mysterious silence as to how the feat is to be accomplished. The impression they have been circulating is that they have something up their sleeve which they will spring when the time comes. The tailenders have shown some surprising spurts in the past and may prove a handful for the locals on Monday.

In addition to the afternoon game, a baseball track meet will be held for Central League players. The events will include throwing the ball for accuracy and distance, running the bases for speed and fungo batting.

The morning game is scheduled to start at 10.15 and the afternoon game at 2.30.

Little Lessons For the Golfer

(By George O'Neil).

Every golfer feels that he is only too well accustomed to the use of the niblick, for his groans have gone forth from the aching depths of his heart and the sandy depths of many a bunker. It is the club associated above all else with bunkers, bad lies, deep holes and sand traps. Its blade is laid the farthest back of all the club, and that means that it is capable of making the least distance.

Lord Charles Hope, star British player, obtains a remarkably full follow-through, as this action picture shows. The long driver has a great advantage if he keeps his drives straight. The surest protection for the long drive is the full follow-through. This is best obtained by snapping the clubhead down with the right hand, keeping this hand well under.

MEETING TO PLAN FOR BIG FIELD DAY.

The Athletic Commission representatives of Peterborough and district will meet in the Chamber of Commerce rooms Wednesday evening at 5 o'clock to outline the programme for the meet which is to be held on September 23 for all boys under 16. Among the representatives expected to be present are: Dr. R. W. Frank, representing the P.A.A.A., J. Munro and Maurice Parks representing the Public schools; J. Corkery and Jack Sullivan, representing the Separate schools, and Walter Smaill.

CHEAPEST PLAYER SWAPS GREETINGS WITH COSTLIEST.

You remember "Turkey" Mike Donlin, who used to play in the outfield with the old Giants, dont you?

Well, Mike is a scout for the Boston Red Sox right now and doing duty in and around the Pacific Coast League. He dropped into San Francisco the other day and met Willie Kamm, the third baseman, who will wear a White Sox uniform next year.

Mike shook hands with Willie, and said: "I wanted to meet you, young fellow, because you're the highest-priced minor leaguer ever sold and I'm the cheapest."

Willie was sold for $100,000 and Mike for $500.00.

KOLP WAS "KIDDED" OUT OF MINORS INTO THE MAJORS

While Playing With Akron the Constant Teasing of Catcher Smith Caused Him to Lose His Effectiveness and He Was Snapped Up By the Browns.

Many a player has been "razzed" off a team, and even out of a league.

Mostly it has been the fans that have turned this trick.

But there is one player in the game to-day that was not only "razzed" off his team and out of the league, but "razzed" into the majors.

And, strangest of all, it was the players of his own team, and not fans, that pulled this stunt.

The player in question is Ray Kolp, hurler for the Browns, now in a blazing battle with the Yanks for the American League bunting.

Kolp played on what at the time was the most colorful minor league team in the country, even if the color was supplied by former majors.

The team was that of Akron in the International League two years ago.

When Kolp joined the team he wanted to try out for short. That was because Webb had been purchased from the Pirates. When the team reached Hot Springs for training that was the place Kolp was after.

Someone had tipped Hoblitzel that Kolp had been the burden-bearer for the Hoover Sweepers in the box the season before, when that team had won the A.A.A. title. Hobby tried him in the box, and liked his work.

Smith, the catcher, was a hard worker and somewhat caustic in his talk when things did not go right. One day, in a spirit of fun, but in a serious tone, he asked Kolp where he learned to pitch.

Kolp, anxious to get a few tips from the veteran catcher, told of his achievements. That made it "duck soup" for Smitty.

The teasing got under the rookie's hide, and soon there was bad blood between the two. Though no one ever charged the catcher with deliberately throwing any of Kolp's games, because the team was one-two-three all the way, it was a fact that his errors lost several.

The verbal battles continued until Kolp lost what little effectiveness he had ever had. Then he was released in conformity with a promise made him at the start of the season, that if he did not make good he was to be unconditionally released.

Pete Johns, former Columbus player, played with Kolp on the Sweepers and had recommended him to Lee Fohl for a tryout. When Akron dropped Kolp, John tipped Fohl off and Kolp was offered a chance with the Browns.

How he has made good, especially as a tamer of the Indians, is a bit of baseball history. Thus the "razzing" of his team mates, especially that of Smith, drove Kolp out of the A.A. classification into the majors.

THREE CANADIANS IN U.S. GOLF MEET.

BROOKLINE, Mass., August 29 (Canadian Press). — Three Canadian golfers will make a bid for the United States amateur golf championship in the tournament starting here next Saturday.

They are C. B. Grier, G. H. Turpin, and W. Scott.

The nine British players who are in the United States to compete for the Walker Cup will also take part.

Play for the United States amateur championship will begin at 8.30 next Saturday morning, pairs to start at five-minute intervals until 3.15 p.m., in the first qualifying round of 18 holes, those with the best sixty-four scores and ties to qualify for the second elimination round of 36 holes, which will be played on Monday.

Thirty-two aspirants are to survive for match play.

WILLARD IN PUBLIC.

LOS ANGELES, Cal., August 29 Canadian Press). — Jess Willard, former world's heavyweight boxing champion, has signed a contract calling for a week of exhibition bouts at a San Francisco theatre, beginning on Sunday, 3rd September, according to the ex-champion's representative.

This will be Willard's first public appearance since he lost the title to Dempsey at Toledo on 4th July, 1919.

MICHIGAN-ONTARIO LEAGUE

Monday's Scores.

Hamilton 3, Flint 0.
London 8, Bay City 1.
Port Huron 13, Brantord 5.
Port Huron 2, Brantford 1.
(Kitchener awarded game with Saginaw.)

Today's Games.

Port Huron at Brantford; Bay City at London; Saginaw at Kitchener; Flint at Hamilton.

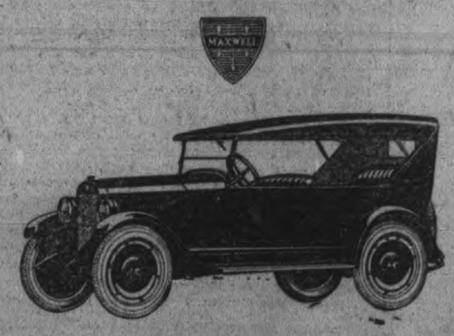

Never has a motor car in so short a time won such public preference as has the good Maxwell. Its outstanding value is so pronounced as to be generally accepted without dispute.

Cord tires, non-skid front and rear; disc steel wheels, demountable at rim and at hub; drum type lamps; Alemite lubrication; motor-driven electric horn; unusually long springs; new type weather-tight windshield.

GILLESPIE GARAGE
Phone 950 378 Aylmer St.

The Good
MAXWELL

PICTUPE PRESENTATION

An engaging picture? Rather....it's

A Harry Beaumont Production
Written by Rex Taylor
Scenario by Edith Kennedy

ONE OF THE MOST DELIGHTFULLY THRILLING PICTURES OF THE YEAR, WITH TWO LAUGHS FOR EVERY MOMENT OF SUSPENSE.

Pathe News "The Wolver"
Western Drama
COMEDY
"A PAIR OF SEXES"

Evenings 8 O'clock 16c 27c 35c

Capitol Entertainment

Matinees 2.30 p.m. Wed. and Sat. 11c & 22c

Sports

FOOTBALL NOTES

The following C.P.C. players are asked to be at King Edward Park at 6 p.m. sharp to-night, for the exhibition game with the C.G.E.: Curtis, Lasenby, Seymore, Sidall, Bryette, Clark, Shaw, Rickard, Oxley, Hotson, Batley, B. Downer, Holts, Davis, Murduff.

MENS' SOFT BALL LEAGUE

A meeting of the Mens' Soft Ball League will be held tomorrow evening in the Empress Hotel to make arrangements for the fall schedule of the league. Secretary Walter Fitzgerald has already sent notices to many of the clubs and teams asking their representatives to be on hand and others who wish to join the league should notify either the secretary or Chris Graham, president of the league, and have a representative present.

GOLF.

Fourth Draw of the R. R. Hall Trophy.

J. F. Strickland vs. C. G. Graham.

A. Mowat vs. S. Hamilton.

F. M. DelaFosse vs. J. W. McDermid.

Frank Bradburn, a bye.

Games to be played on or before Monday, Sept. 4.

FALL FRUITS.

Realistically shaped and tinted fruits, including grapes, apples and pears, are the most approved trimmings for frocks, according to a dispatch from England.

RUGBY TEAM FOR THE SOUTH END

There was a very enthusiastic meeting held last evening on the Sacred Heart grounds to organize a rugby team. There were about sixty at the meeting and the following officers were elected:

Hon. Pres.—Osias DeLaplante.
Hon. Vice-Pres.—G. Popham.
Pres.—John Deanard.
Vice-Pres.—Wm. Grady.
Sec.-Treas.—W. J. Prindible.
Manager—Chris. McCarney.
Trainer—E. Hurtubise.
Coach—Wm. Meagher.
Executive—Chris. McCarney, Wm. Meager, W. J. Prindible, L. LeBar.

This team will be known as the Crescent Rugby team, and will be opened to every man in the city and all who intend to try out will be asked to be at the Sacred Heart grounds on Thursday evening at six o'clock sharp.

A WINDY STORY.

One hears much of the spectacular in golf these days, but here's an episode that ranks with the best:

Joseph McKenzie of Minneapolis was playing at Glenwood recently when a storm swept over the course. After reaching the green in regulation fashion, he made a long putt, which found the cup. Imagine his feelings when, just as he was about to pick the rubber core out of the cup, which was brimming with water, a strong gust of wind came along and blew it squarely out of the hole. He had to take another putt to "hole out."

SEVERAL ASSISTANTS.

"Is Jackson a self-made man?"

"Oh, no! He was married several years before he became prosperous."

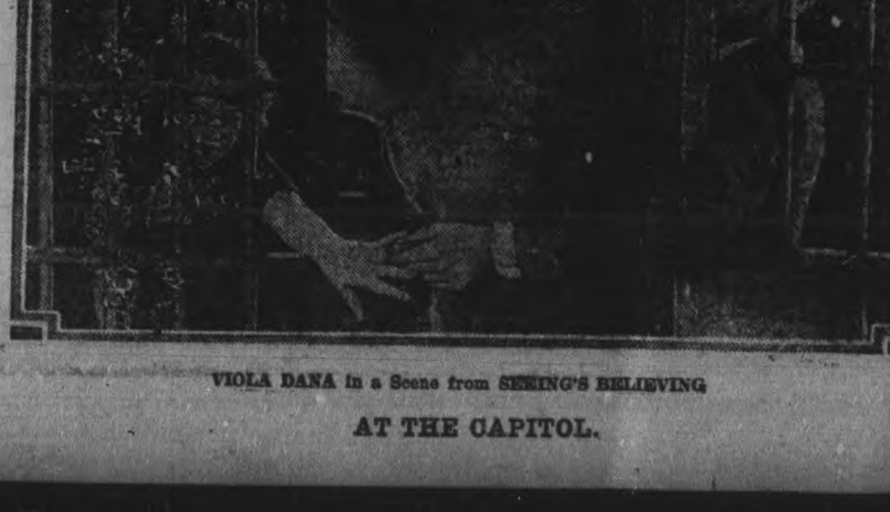

VIOLA DANA in a Scene from SEEING'S BELIEVING

AT THE CAPITOL.

Stock Market News and Views

(Quotations supplied the Examiner by W. F. Nelson Commission Company.)

NEW YORK STOCKS.

	High	Low	Close
Amer. Can.	60⅛	59⅞	60¼
Anaconda	55½	54	55¼
Ches. & Ohio	76	75¼	76
C. P. R.	147½	144½	147⅜
Amer. Loco.	121	119	120
Bald. Loco.	127½	124¾	127
Studebaker	129⅜	128⅜	129
Erie	17¼	17	17
Erie 1st Pfd.	26½	26⅛	26⅛
B. & O.	58½	57¾	58½
Beth. Steel	78⅜	77	77¾
B. R. T.	25⅝	25⅜	25⅜
Mex. Seaboard	23¾	21¾	23
Nor. Pacific	88½	87¼	88½
Mex. Pet.	184⅝	180¾	184¼
Pan-Amer. Oil	80⅞	78¾	80⅝
Reading	79¼	78¼	79⅛
South. Pac.	94¼	93⅝	94¼
South. Rail.	26⅞	26¼	26⅞
N. Y. Central	98⅞	97¾	98⅝
Rock Island	45	44½	44¾
Replogle	33½	32⅝	32⅝
Pierce-Arrow	11⅞	11⅝	11⅞
Gen. Motors	13⅞	13½	13⅝
Davison Chem.	52	51¼	52
Cosden Oil	48	46⅞	48
Int. Paper	58	56⅞	58
Royal Dutch	56¼	55	56
Rubber	58	56½	58⅜
U. S. Steel	104⅜	102¾	103½
Int. Nickel	17¾	17⅝	17⅝
Lack. Steel	80	79¾	80
Crucible Steel	95	94	94¼
Midvale	34⅞	34½	34¾
Repub. Steel	72¾	72⅝	72¾
Gulf Sate Steel	86	83⅝	85¼
Vanadium Steel	52¾	51¾	52¾
Transcon. Oil	14⅝	14¼	14⅝
Gen. Asphalt	68¾	67¼	67¾
Keystone Tire	8⅞	8¾	8⅞
Atchison	104½	103	104½
St. Paul	34⅜	33½	33¾
St. Paul Pfd.	52¾	52⅛	52⅜
Lehigh Valley	69⅜	68	69
Houston Oil	79½	79¼	79⅜
Pennsylvania	46¾	46¼	46¼
Corn Products	119⅞	116⅞	119¾
Kelly Springfield	43½	43¼	43½
Pacific Oil	57½	56¾	57¼
Union Pacific	151	148¾	150¾
Sears-Roebuck	91	89¾	90½
Great Northern	94½	92¾	94
Sinclair Oil	32½	32¾	32¾
A. I. C.	35⅜	35	35⅜
Chandler	61¼	60	60¾
Allied Chem.	85⅛	83	85⅛
New Haven	32½	31⅜	32
North-Western	90½	88½	90½
Amer. Sugar	83½	83⅛	83⅛
Indus. Alcohol	66⅜	66	66⅜
Amer. Smelters	64⅝	63½	64½
N. Y. Gas	140⅜	137⅝	138½
Famous Players	94¼	91	94
Central Leather	41¾	41¼	41¾
Westinghouse	63¾	63⅛	63½
Calif. Pet.	63¾	60¾	63¾
Cast Iron Pipe	39¾	37½	38½
Lima Loco.	62	61⅜	61⅞
Middle States Oil	13⅝	13⅜	13⅜
Kennicott Copper	37¾	36⅝	37¾
Coco-Cola	71⅝	70½	71⅝
Retail Stores	78	76	78
Texas Pacific	33¼	33¼	33¼
Utah Copper	69½	69⅜	69½
Amer. Ice	116¾	113¾	116
Inter. Petroleum	21	21	21

— ANDERSON

CANADIAN STOCKS.

	High	Low	Close
Brazilian	44½	44½	44½
Brompton	36½	35	36
B. E. Steel	36⅜	36	36⅜
Bell. Tele	116	116	116
Tor. Rails	83½	83	83½
Breweries	55	55	55
Can. Gen.	81¼	81¼	81½
Can. Steam Pf.	57	56	56
Cement	72	72	72
Smelters	26½	26½	26½
Montreal Power	98½	98	98½
Span. River	100	100	100
Span. River Pf.	105¾	105¾	105¾
St. of Canada	77	77	77
Abitibi	64	63½	63½
Laurentide	97⅝	97½	97⅝
Price Bros.	46¾	46¼	46¼
At. Sugar	24	23¾	23¾
Mackay	103	103	103
Asbestos	67	67	67
Can. Cottons	109½	109½	109½
Bk of Montreal	221	221	221
Riordon	8	8	8

MINES.

	Bid	Asked
Apex	3	3½
Atlas	26½	28
Beaver	34	35
Crown Reserve	20	22½
Dome Lake	14½	15½
Hollinger	1235	—
Kirkland Lake	45	47
La Rose	27	28
McIntyre Mines	1900	—
Peterson Lake	15½	17
Schumacher	73½	74
Teck Hughes	73¾	74½
V. N. T.	55	60
Gold Reef	3½	3¾
Por. Crown	22	23
P. E. D.	12½	13
Wasapika	18½	19
New Ray	24	25½
West Dome	16½	17
Hattie Gold	21¼	23
Castle	24½	25
Wakenda	9¾	10
Keora	12	13
Trethewey	4	4½
Moneta	15½	—
Dome	3600	3700
Lake Shore	266	270
Nipissing	615	630
Hunton	7⅝	8
Mining Corp.	90	100
Hargraves	305	325
West Tree	10¾	11

EXCHANGE RATES.

Sterling	4.46 1-16
Francs	7.86½
Lires	439½
Marks	8⅛

Total Sales — 809,900

WHEAT.

	Open	High	Low	Close
May	109	109⅜	107⅝	107¾
Sept.	103⅛	103⅝	101⅞	102
Dec.	104	104⅝	102¾	102¾

CORN.

	Open	High	Low	Close
May	58⅝	58⅞	57½	57⅝
Sept.	60¼	60⅝	59¼	59⅜
Dec.	55	55¼	53⅞	54

(Stuart West.)
(Special to Examiner.)

NEW YORK, August 29.—The recovery on the stock exchange was not due so much to any favorable outside development as it was to a more cheerful view taken of the strike situation at home, and the financial problems abroad.

The more the proposed shut-down of the Ford plants was looked into the m re it seemed to be regarded as an entirely special case. If a coal shortage forces the closing of industrial plants during the next few weeks the number of these closings will be very small. This was the conclusion which Wall street drew from the information received over night.

Efforts at Washington and elsewhere to picture the coal trades' condition in the light of great national crisis, have been very much over done. Soft coal production is already back between two thirds and three quarters of normal. The remaining deficiency will be made up within the course of another fortnight.

The one dubious feature is the ability of the railroads to provide adequate transportation facilities. But coal will be given the priority in assessment of cars, and barring possible cases of congestion in certain localities, there is very little doubt that the country's industries will be getting their full supply of coal by the end of another week or two.

In the light of to-day's happenings Monday's decline in stocks seemed to be due far more to inside than outside conditions. The market after a week's continuous advance, was in line for a reaction and outside news was used as a mere excuse. With conditions inside market strengthened, prices came back very easily over the ground lost. It took less than an hour this morning for the list to retrieve all of Monday's losses and in the afterno . the upward movement was renewed in a large number of industrial and public utility issues.

CANADIAN STEAMERS DUE TO SOAR SOON.

MONTREAL, Aug. 29.—The Canadian market has shown considerable life for several weeks, and and it is stated on good authority that many of the shares will sell very much higher before the snow flies. Riordon stock, although having passed through very critical times, seems to be a fairly good speculation at the prevailing price of $8 per share. Spanish River, after a re-action last week to below 100, is slated for better things. The Preferred has been holding steadily around 106. Toronto Rails are showing their ability to come back, and I would not be surprised to see them make good, the prediction of selling above 100 before the winter. City Dairy has been a very strong feature lately, and is now selling at 136 for Common and 98 for Preferred.

There is one Canadian stock that I would draw your attention to in particular, and that is Steamships Preferred. This stock has been the target for a good deal of sharpshooting by the bearish element, but it is quite evident that the tide has turned and that before long there will be a wild scramble for the shares. I am informed that they have enough business in sight this fall to put it on a dividend basis. In addition to their own boats built specially for the grain trade, they have acquired by lease nearly 50 grain boats from the United States, which will be pressed into the grain-moving trade from Fort William. Don't be afraid to buy some of these shares and watch your profits grow. Yesterday they were bidding as high as 56 for the stock with very little coming to the surface.

The Mining Market is holding its own very well, having retained the advance made the last several weeks. It is freely predicted that the Gold stocks will sell very much higher, perhaps before Christmas. Watch opportunities and buy conservatively. —Dupont.

MEXICAN SEABOARD HAS GREAT POSSIBILITIES.

NEW YORK, Aug. 29.—Who knows what will happen in the financial world these days? Well, it is hard to know what the daily fluctuations will be, but I haven't changed my opinion in the least about the ultimate result—a higher market. On Saturday's closing everyone expected to see a continuance on Monday, but you were disappointed when the Monday openings, without an exception, were lower. It looked for a while as though the bears were rallying their forces for a drive, but did you notice how dull the market became when any move in that direction occurred? I would not consider the point or so decline anything but profit-taking, or perhaps more strictly speaking, to sagging caused by the real men not taking action of any kind. It was a professional day and a sorry spectacle it was. As usual though there were a few fireworks, such as Consolidated Gas of New York, which opened at 138⅛, where it closed on Saturday, and quickly climbed to 141, a net gain of $12 per share from Saturday's quotations. Naturally, after such a sensational advance, it re-acted to 138⅛, but closed within a point of the high. This was the most spectacular stock on the board. Mexican Petroleum opened off 2¼ points from Saturday, reaching 183½ as high and 178½ as low. This stock has become one of the most attractive to the daily traders as it seldom changes its tactics, doing 4 to 5 points per day. Do not imagine this stock is a weak issue if it declines a half dozen points, for it is not, but in case of re-actions the stock is simply left to its own device and is sold for day-to-day profits. This stock will, I think, sell well over 195 before many weeks go by. The bears seemed to pick the Motor stocks for the day's target and sold Studebaker freely, securing a re-action of 1 3-4 points from the previous close. The surprise of the afternoon came from Mexican Seaboard with a net gain of 2 3-4 points. This company has great possibilities in Mexico, having been sanctioned permission by the Government to begin new work in drilling. This stock could be bought.—Seawright.

BANKERS SEARCHING FOR NEW INVESTMENTS.

Investment bankers have scouts as far west as San Francisco, as far north as Minneapolis and as far south as Dallas, Texas, on the search for new bond issues of worth with which the investment appetite may be appeased. The situation has become peculiar, in that the investment bankers now are seeking the issues rather than the issues seeking the bankers. It used to be a common sight to see the heads of two or three corporations with their balance sheets in their hands, waiting outside the door of some of the prominent investment bankers for the opportunity to present their arguments for new financing. As a matter of fact, all of the industrial "lame ducks" have been taken care of or thrown completely overboard. Such business as comes to hand from this time on will not be of absolute necessity, and there is a considerable disposition on the part of heads of most corporations to sit back and await further easing in money rates before getting down to brass tacks with their bankers.

LEATHER GROUP RECOVERING.

Probably the last of the important industries which show signs of getting back to somewhere near normal is the leather industry, and the recent strength in the group of stocks connected with it is attributed to the improvement reported in the trade, says the New York Times. Thus far most of the improvement is noted in the hide market, but attempts have been made to advance leather prices. The advances in hide prices meet with protests from the tanners, while the advance in leather prices announced by tanners meet with protests from shoe manufacturers, and to add to the many links involved from the time the raw product is taken in hand to the time the shoe is sold to the consumer, the dealers protest against the price advances announced by the manufacturers. But the opinion prevails that this situation cannot go on indefinitely and that prices will soon break "their harness." Hide prices to-day are about 30 per cent. above the prices prevailing a year ago, while sole leather is up less than five per cent. Calfskins are up about twenty per cent. but "upper leather" is actually selling below the price quoted a year ago. Interests in the trade contend that hide prices must drop or finished leather prices must advance.

MOTOR COMPANIES ARE SUPPLIED WITH COAL

NEW YORK, August 29. — Studebaker gained somewhat, and other motors showed a better tone despite rumors that coal shortage might force early curtailment of operations by a number of important motor companies, including General Motors and Dodge Bros. The latter is turning out upwards of 650 cars daily, the highest production of the year, and contemplates continued high operations. Officials characterize Dodge Bros., coal supplies as adequate and no interruption to activities is likely except in the event of difficulty in maintaining steady inflow of materials. Three principal General Motors divisions, Chevrolet, Buick and Cadillac are at capacity and no early let up is anticipated. General Motors buys considerable power from public utility companies but also has a considerable coal reserve. As in case of Dodge Bros and most other motor producers, however ability of General Motors units to keep going depends mainly upon uninterrupted receipts of materials rather than coal.

HOSIERY.

Venetian blond and antelope are new shades in hosiery. They are very sheer, and usually have openwork clocks.

Victory Bonds

B O U G H T — 111111 — 999999 — 222334 — 234347 — N E L S O N S

FOR CASH AT

332½ George Street
(UPSTAIRS) - 'PHONE 229

Capitol Entertainment

One of the most delightful screen productions of the year is "Seeing's Believing," the new Metro photoplay starring Viola Dana, which was seen for the first time yesterday at the Capitol Theatre. It gives the sparkling youthful star an excellent vehicle for the display of her unusually effective talents as a comedienne, and it tells a thoroughly interesting and at all times plausible story. If you enjoy motion pictures at all, this one certainly ought to give you genuine satisfaction.

As the title indicates, the play takes a slant at individuals who are prone to jump to a conclusion merely because they have seen a situation which partially warrants it. Viola Dana is cast in the role of Diana Webster, a charming millionaire orphan who makes her home with her aunt. When Diana and her aunt's suitor are caught in a storm on their way to the city they are compelled to register as man and wife at the town's only hotel, to avoid unnecessary inconvenience. This is a harmless enough situation, to be sure; but it happens that another guest at the hotel suspects that all is not as it should be with these two.

To Diana's dismay the latter appears as a guest of her brother at their home, to which she returns a few days later. Diana tells him that she is not married. He feels that the situation in which he has seen her at the hotel is enough for him; to him, "seeing is believing," but he gallantly volunteers to share her secret with her alone.

Diana determines to prove to him that it is poor policy to believe all that we see. She decides to involve him in a compromising situation, appear at the right moment, and when he attempts to explain, give him a taste of his own medicine. Her plans are frustrated when her agents prove to be professional blackmailers themselves. Instead of gaining her point, she is almost made the victim of a serious plot from which she is extricated in the nick of time. The arrival of the district attorney sets matters to rights, and the crooks are arrested.

Supporting Miss Dana in the play are Allan Forrest, Gertrude Astor, Philo McCullough, Edward Connelly, Harold Goodwin, Josephine Crowell and others.

'Seein'g's Believing" is a Harry Beaumont production. It was adapted by Edith Kennedy from a story by Rex Taylor. The photography is by John Arnold. A. F. Mantz was art and technical director.

A number of specials, including a good comedy, complete an interesting bill for the first half of the week.

AT THE GRAND.

Special Re-opening Attraction Is Guaranteed by Management. Evans' Musical Revue of "Odds and Evens" is Real Novelty.

On Monday next, September 4th (Labor Day) matinee and night and for an indefinite run, the popular Grand Opera House will re-open its doors to the theatre going public of Peterboro' with an attraction that is a real novelty in modern high class refined entertainment, when the most popular organization of Musical Revue in the Eastern States and the Maritime Provinces where the Company has held sway for the past four years, will makes its bow to the Ontario theatre going public. Mr. Evans is a refined comedian of wide repute in Boston and New York and has selected his own company for the present season with the idea of making a reputation in Canada beyond comparison in this particular style of entertainment. The Co. has just completed a 10 weeks run in Boston, and jumped direct to Brockville where it opened the Canadian tour on Thursday last and the Brockville papers laud the attraction as the best evening entertainment seen and heard in that city in years.

Now Brockville has, every year some of the best shows travelling I Ontario and the criticism given of the Evans' Revue is worth taking notice of.

Manager W. L. Phillips of the Grand, when asked this morning regarding the attraction gave a personal guarantee that the theatre lover in Peterboro' if at all fond of music, singing, dancing, refined comedy, gorgeous costumes and scenery, and clever pretty girls, will be amply repaid for their visit to the Grand next week. Mr. Phillips was responsible for the popular Rex Stock Company coming to Canada, and you know all the high-class productios were given by that company and states the new venture in Evans Musical Revue is fully equal in every respect to Rex and Co. He states he does not want the public to be under the impression that this attraction is one of the so called Musical Tabloid shows, for they are mistaken. A full two hours show is given, with not a moments wait from start to finish, and the entertainment includes a little bit of everything, in fact it is hard to explain this style of show on account of the continual changes and variety.

Seats go on sale on Thursday morning at 10 a.m. for the entire week, and as Monday is a holiday, would advise all to secure seats early for either matinee or night performances, as all seats are reserved for both performances. Popular prices prevail, viz:—20, 30, 50 and 75c.

WATER IS RISING IN ST. JOHN RIVER.

FREDERICKTON, N.B., Aug. 29.—(Canadian Press)—Water in the St. John river has risen two feet as a result of the heavy rain during the week and was still rising yesterday afternoon. So far the freshet results from the heavy rains have not been serious but a continuance of the downpour might have serious effects.

All Week — GRAND Trans-Canada Theatres, Ltd. — Starting

MONDAY (Matinee) LABOR DAY SEPT. 4th

SPECIAL RE-OPENING ATTRACTION

EVANS' MUSICAL REVUE

(WITH JIMMIE EVANS HIMSELF) IN

THE 1923 EDITION OF "ODDS & EVENS"

Coming Direct From 10 Weeks Run in Boston.

OPENING 3 DAYS "MISS MANHATTAN"

POSITIVELY THE MOST REFINED AND ELABORATELY STAGED REVUE IN CANADA THIS SEASON CATERING PARTICULARLY TO THE LADIES and CHILDREN

All Star Cast of 25 People | 10—Dancing Chorus Ladies—10

Popular Prices 20-30-50-75c Gallery 10c SEATS ON SALE FOR ENTIRE WEEK ON THURSDAY, 10 A.M.

ROYAL

SPECIAL BIG PROGRAMME—TO-NIGHT

HIGH-CLASS FIRST NATIONAL FEATURE DRAMA

CHARLES RAY in Charles E. Van Loan's Great Boxing Yarn

"THE SCRAP IRON"

This is the story of a boy who had to fight for all he got. 7 PARTS

HIGH-CLASS COMEDY

"COUNTRY CHICKENS"

By E. W. Manners, featuring Louise Fazenda and other Noted Comedians. 2 PARTS

Also Single Reel Features Entitled

"PLENTY OF BEEF IN ORINICO" "LET'S GO SOUTH" and the "ART OF DIVING"

To-Day's Programme is selected from the best material available and is one of best seen here for some time.

AFTERNOONS 5c and 15c
EVENINGS 15c and 20c
(War Tax Included)

Charles Ray in "Scrap Iron"

AT THE ROYAL.

THIS CLAM BAKE NEEDED MUCH RETAKE

In "Scrap Iron," shown at the Royal Theatre last night, and which was adapted from the Saturday Evening Post story, by Charles E. Van Loan, and in which Charles Ray is starred, there are scenes representing a clam-bake, and as Mr. Ray is very keen on having all the incidentals and small details connected with his pictures correct, he had one scene taken of the clams actually making with the shells popping open.

When he thought of this particular scene, he told his property man to go down and buy two or three dozen clams, in order to take enough film to get just what be required.

In the finished film, there are about three feet of film showing these clams with the shells of one of them opening, and quite a good deal of time was taken to obtain the result. As a matter of fact, about nine hundred feet of film was consumed and four and a half dozen clams were used.

When Mr. Ray saw the finished film, he said, "that's fine— we got what we wanted at very small cost." When his property man asked him if he knew what the cost of the clams alone was and he answered "no," he was told that the clams had cost just $18.00. Added to this was the salaries of the camera man and his assistants and the time consumed —the "shot" cost over $100. Charles Ray's final remark was, "Gee. But that's a lot of money to show one clam opening, but it's worth it."

Incidentally the taking of the scene proved a source of amusement to the whole company, as they all stayed around watching to see if the proper result was obtained, and afterwards the baked clams were not allowed to go to waste, as there was a regular clam-bake on the stage.

Come to Fair's First

Robt. Fair & Co., Ltd.

WEDNESDAY BARGAINS

CLEARING OUT OF SEVERAL PIECES OF TWEEDS

Suitable for boys' suits or separate pants.

2 pieces 40-inch. Regular $1.00. To clear at, yard 50c
1 piece 50-inch. Regular $2.00. To clear at, yard 50c
1 piece 42-inch. Regular $2.50. To clear at, yard 75c
5 pieces 56-inch. Regular $3.50. To clear at, yard $2.00

TWO LINES OF DRESS GOODS

Select from these two special lots your Children's Dresses for school.

No. 1 Lot—Regular up to $2.00. Yard **50c**

No. 2 Lot—Regular up to $1.00. Yard **35c**

25c CRASH TOWELLING, 5 YARDS 75c

Cream with border, 17 inches wide. 200 yards only to go at this price.

"Cluett & Peabody" Neck Bands, for men's shirts, in sizes 14½ to 17 ..... 2 Bands for 25c

25c "English" Heavy Cream Flannelette, 27-inch, on Sale tomorrow for, yard 20c

65c Floral Art Sateens, 36-inch, for, yard 50c

$1.00 Hochelago Bleached Sheeting, 72-inch, yard 75c

30c All-Linen Roller Towelling, white with 3 stripe border, 18-inch ..... 4 yards $1.00

55c Circular Pillow Cotton, 42-inch, yard 45c

$1.25 Half-Bleached Table Damask, 58 inches, yard $1.00

25c Heavy Factory Cotton, 36-inch ..... 5 yards $1.00

45c Floral Silkoline, 36-inch, 25 designs to select from, on Sale for, yard 35c

READY-TO-WEAR SPECIALS

NEW SILK DRESSES FOR AUTUMN WEAR, IN CANTON CREPE, CREPE KNIT AND MANY OTHER LINES, IN THE AUTUMN SHADES, PRICED FROM $19.50 TO $35.00

HOMESPUN DRESSES, IN BROWN, BLUE, HENNA AND SAND, BRAID AND BUTTON TRIMMED, PRICE RANGE $12.00 TO $20.00

THIS SEASON'S VOILE DRESSES, THAT SOLD UP TO $15.00, ON SALE TOMORROW FOR $5.00 EACH

GEORGETTE BLOUSES, IN NAVY, BLACK, TAUPE, FLESH AND WHITE, $12.00 FOR $4.00 AND $10.00 FOR $3.00

LADIES' PINK MULL PYJAMAS, THAT SELL AT $2.00, TO CLEAR AT $1.00 PAIR

WASH GOODS, HOSIERY, ETC.

A collection of Dress Voiles, up to $1.00 yard, go on Sale at, yard 35c

Another collection of Voiles, that sold up to 75c, to clear at, yard 25c

45c Plaid and Broken Check Ginghams, 27-inch, on Sale tomorrow for, yard 35c

$1.50 Scotch Fingering Yarn, in black, greys, white and red, lb. $1.35

Children's Fine Swiss Vests and Drawers, sizes 4 to 11; Vests have short sleeves. Regular 50c to 65c. On Sale for, garment 35c

Heavy Cotton Hose, in black or white, pair 25c

Special Sale of 35c Black or Brown Cotton Hose, tomorrow for ..... 2 pair for 35c

HOUSEFURNISHING DEPARTMENT

HEMSTITCHED SCRIM CURTAINS, with lace edges, 2 1/3 yards long; suitable for bedrooms. Regular $2.00 pair. Wednesday, per pair **$1.79**

36 x 72-INCH WINDOW SHADES, on Hartshorn rollers, made of the best opaque cloth; guaranteed to give satisfaction. Regular $1.50 Wednesday, each **$1.29**

FANCY BORDERED CUKTAIN SCRIMS, with taped edges, 36 inches wide. Regular price, 20c per yard. Wednesday Sale price, per yard **15c**

36-INCH AND 45-INCH CURTAIN MADRAS, in floral or conventional designs; suitable for living-room or dining-room. Regular 60c per yard. Wednesday Sale price, yard **49c**

FLOOR OILCLOTH, one and two yards wide, a splendid covering for halls or kitchens, in floral or block patterns. Regular 60c. Wednesday, per sq. yard **50c**

Edwin Elcome
TAXIDERMIST
602 HARVEY STREET
PETERBOROUGH, ONT.
Heads, Birds, Fish, Etc.,
Mounted Artistically and Permanently.
MASKINONGE, BASS, AND TROUT OUR SPECIALTY.

Going to Build ?

I will be pleased to furnish estimates of Houses, Bungalows, Summer Cottages, Garages, Alterations, Repairs, etc.

A. B. CUNNINGHAM
331 Reid St. Phone 1261w

DR. A. P. ROGERS
CHIROPRACTOR - 210 BARRIE BLDG
Office Hours, 9-12 a.m., 2-4 p.m., 7-8 p.m
Closed Tuesday and Thursday Evenings.
Phones: Office, 681. Residence 1383W.

JOHN'S COFFEE
- A -
REAL PLEASURE
TO DRINK IT

John's
162 Charlotte Street

CITY AND GENERAL

DR. T. P. McCULLOUGH

Eye, Ear, Nose and Throat specialist 166 Brock St. 'Phone 36W. dtf.

AUTO AND TAXI.

Reid's Auto and Taxi Service. Day or night. 'Phone 439. dtf.

FUNERAL NOTICE.

The funeral of the late Lewis Downer will be held on Thursday afternoon from his late residence, 71 Morrow Street, to Little Lake Cemetery.

NOTICE.

Parties desiring auto trip to Toronto Exhibition and return, call Harold Dunford and arrange dates. Phones 224 or 518. 8d56 4756

PRIVATE SALE.

Private sale of household furniture, dining room, kitchen and bedrooms. Apply afternoon and evening to 47 Stewart street. 3d51

ALL NEW RECORDS.

New records for Edison, Brunswick and Columbia lists are now on sale at Greene Music Store, Charlotte street. 5d-54.

5d-54.

ALL SAINTS CHOIR NOTICE.

There will be a special meeting of All Saints' choir this evening, at 8.15 o'clock in the basement of the church. Every member is requested to be present.

TAXI LIVERY

Excellent equipment. Just added new seven passenger McLaughlin, now running—2 seven passenger cars. For good service telephone Herb. Stinson's Taxi Livery. 'Phone 480. dtf

SUGAR! SUGAR!

Special price on St. Lawrence Granulated Sugar for one week. $7.50 per 100 pounds. R. H. Hunter, Grocer, 'phone 539. Goods delivered to all parts of the city. 3d-51-5066

CARD OF THANKS.

Mr. and Mrs. W. Dowson express their heartfelt thanks to the neighbours and all friends who sent floral tributes and kindly expressions of sympathy in their recent sad bereavement.

SANK WITH 222 SOULS.

SANTIAGO, Chile, Aug. 29.—(Canadain Press.) — The Chilian steamship Itata, 2,200 tons, sank today off the Chilean coast, near Coquimbo. All the passengers, numbering 150, and the crew of 72, were lost.

BRITISH COLUMBIA SHINGLES.

All Best Grades—Also Eastlake Steel Shingles, Corrugated Iron, and Ready Roofing.—Fred H. Rowan, 271 McGill Street. 'Phone 851. t t s

POULSON'S AUTO AND TAXI LIVERY.

Five and Seven-passenger cars for hire. Careful drivers. Prices reasonable. Corner Charlotte Street, just off George Street. 'Phone 430. 26d-74-5071

NEW SHEET MUSIC.

The very latest song hits and dance numbers in sheet music are arriving daily at Greene Music Store, Charlotte street. 5d-54.

MAKES BEST PICKLES

Parkes Pickle Mixture makes firm pickles that will keep well. Makes plain, sweet or mustard pickles. No other spices required. 35c a package at Bond's Drug Store, corner George and Hunter streets.

PRIVATE SALE.

Private sale of furniture, including dining-room and bedroom furniture, 1 Wilton rug 12 x 15, 1 Brussels carpet 13 x 23, china, etc., on Wednesday and Thursday, afternoon and evening, at 343 Stewart street. 1d-50-4777

CARD OF THANKS.

Mr. and Mrs. W. Dowson express their heartfelt thanks to the Ancient Order of Foresters, S.O.E., Men's Social Bible Class of George street church, Brotherhood of Trinity church, and the Primary Depts. of Trinity and George street churches, for the floral tributes and sympathy extended to them in their recent sad bereavement.

TYPEWRITERS FOR SALE.

1 Underwood, used, but good, $50.00
1 Oliver No. 5, good shape $45.00
1 Empire, used, fair bargain $35.00
1 Monarch, overhauled $45.00
1 Oliver, second-hand, fair $30.00

All the above are in good, serviceable condition. New Ribbons with machine. Typewriters Cleaned, Overhauled, etc. — NELSON'S TYPEWRITER CO. 'Phone 229.

THE BURNS BREAD KNIFE CUTS LIKE WILD FIRE

For sale at Taylor's, $1.50 each. The best and most practical bread knife on the market. Cuts clean, bread or cake, hot or cold.

Saws filed and set. Umbrellas repaired and re-covered. Cutlery grinding. Clipper plates sharpened. Lawns mowers ground. 'Phone 109J Wm. Taylor & Son, the Sheffield Cutlers, 219 Hunter street west. t. t. s.—80.

Destroy Roaches

and water bugs which thrive around sinks, drains, etc., by using

Parke's ROACH BANE

Just sprinkle it around all hiding places of the insects

25c, 50c and $1 tins.

Bond's Drug Store
Cor. of George and Hunter Sts.

Patterson's Store

WEDNESDAY BARGAINS

We Deliver Orders to Any Part of the City.

MEAT MARKET CUT PRICES:

R. Steak ..... 27c lb.
Fresh Sausage ..... 17c lb.
Choice Neck or Flank Boiling Beef ..... 9c lb.
Good Tender Pot Roast, 14c lb.
Lamb Chops ..... 35c lb.
Lamb Stew, Breast ..... 17c lb.
Veal Shoulder Roasts .... 18c lb.
Veal Stew, Breast ..... 10c lb.
Choice Shoulder Steak, Chopped ..... 15c lb.
Best Shoulder Steak .... 15c lb.

WEDNESDAY CASH AND CARRY SPECIALS:

Large Loaf Best Bread 17c
Large Tin Tiger Salmon ... 25c
10lb. W. or B. Sugar 74c
2 Sh. Wheat 25c
3 London Corn Flakes 31c
50c Black Tea for ..... 39c lb.

PATTERSON'S STORE is at Your Service.

Quality, Low Prices, Prompt Delivery.

Social Calendar

Mrs. Carry McGuire and children of Edmonton, the guests of Mr. and Mrs. Geo. Lipsett have returned home.

Miss Eva Stewart of Toronto, is spending her holidays with her parents, Mr. and Mrs. Joseph Stewart, 197 Murray street.

Mr. J. E. Stewart has returned to Sudbury after visiting his parents, Mr. and Mrs. J. Stewart, 197 Murray street.

Miss Jean Stenton has returned home after spending a few days with Miss Eva Wall, of Lindsay, from where they with other friends motored to Lake Simcoe and surrounding points.

Col. Foulkes who has distinguished himself by winning the all Canadian championship at Niagara as well as the all Canadian doubles with Ennis Taylor as his partner, is the same Col. Foulkes, who spent a few days holidaying at Lakefield and played in the tennis match between Lakefield and Norwood.

Mrs. Gwghan Hamilton is visiting with her daugther, Mrs. W. J. Kenneally, Parnell street.

Mr. and Mrs. Albert Vass, North Monaghan, last evening entertained the players of the C.G.E. and Colonial Weaving teams in the softball league after an exciting game. The home was thrown open to the guests and a corn roast on the grounds was an enjoyable feature. Dancing and games completed the evening nd at a late hour a vote of thanks was accorded to the hospitable hosts and the host of young people numbering about fifty took their departure.

Dr. G. Raymore Scott and family have returned from a months holiday at Bronte.

Mr. Edwin McKinley, Canadian tenor who leaves shortly to study in New York, is a guest at the home of Mr. and Mrs. Tarleton Cuffe, Benson street.

PRESIDENT WOULD TAKE OVER MINES AND ROADS

WASHINGTON, Aug. 29.—(Canadian Press)—President Harding still believes that Congress should grant him immediately authority to take over the railroads and coal mines, it was said today, but only the direct necessity would move him to exercise such powers.

OBITUARY

LEWIS S. DOWNER.

One of the oldest residents of Peterboro passed away this morning at the home of his son, George W. Downer, 71 Morrow street in the death of Lewis S. Downer, aged seventy-eight years. The deceased was born in Ashuburnham and with the exception of a few years spent in farming in the west, had lived all his life here. He was well-known in the city and many friends will regret to learn of his passing away. He is survived by his wife, two daughters, Mrs. W. F. Sedgick, Frobisher, Sask. and Mrs. E. W. Spring, Toronto, and four sons, William J., 181 River Road, Frank, Toronto, Lewis, Otonabee and George W. 71 Morrow street. The funeral announcement will be made later.

USING RADIO AND NOT KNOWING IT.

By PAUL F. GODLEY.

Countless persons have talked over a "radio" telephone without knowing it.

It's going on every day. As many as half a dozen may talk at the same time between two cities by "radio."

To obviate the necessity for increased wire lines as the demands on their service increased, the American Telegraph & Telephone Company has been using "radio" waves with great success for long-distance telephone connections.

The waves, generated by a miniature generating plant, are guided to their destination some hundreds of miles away by a pair of copper wires which may be carrying one, and perhaps two, conversations. As many as five "radio" messages may be thrown upon the wires without interference.

Wired Wireless.

This method was the first commercial practicable application of the "wired wireless," of which we have heard so much. Its continued use should help hold down the rapidly climbing telephone rates. In the past, when increased business had overloaded existing channels, the operating companies have had to erect new lines of poles and string upon them thousands of miles of wire.

Given "wired wireless," as applied to land line telephony, it is only necessary to provide at each end a miniature generator of radio waves and a receiver suitable for "translating" those radio waves into sound waves.

With this method in use, existing circuits will be able to take care of the growth in volume of traffic for a long time.

No Loss.

Strange as it may seem, the quality and clarity of the voice as it carried across the continent in this way, is far superior to that one carried by the old-type system. The marvellous device used so much in radio work—is called in to act as the miniature generator of radio waves. It is also used as a detector of the waves coming from the distant place. At intervals of 400 to 600 miles are repeaters which utilize this same vacuum tube.

Prior to the invention of the vacuum tube, which is primarily a radio contribution, it was possible to telephone only as far as Denver from New York.

The application of the vacuum tube to telephone line work makes transcontinental telephony possible. The voice of the man on the Atlantic coast now reaches his friend in San Francisco with the same distinctiveness as though they were talking across the street.

LACROSSE CHALLENGE.

The Wildcat Midgets lacrosse team challenges any other team in the city their age, under fifteen.

CANADIAN NATIONAL EXHIBITION

Aug. 26—TORONTO—Sept. 9

PRINCE OF WALES DURBAR

Gorgeous production with all the mystery, romance and splendour of the Far East.

$1,500,000 in new buildings and scores of other new features and attractions.

NEVER ON A BIGGER SCALE

Reduced rates on all lines of travel

JOHN G. KENT, Managing Director — ROBT. FLEMING, President

PREPARING FOR THE COAL-MOVEMENT.

With the general opinion in financial circles that the railway strike will either be promptly settled or will wear itself out, there was much speculation yesterday on the possibility of the roads furnishing a sufficient number of cars to handle the heavy coal production which is expected to begin as soon as all difficulties with the miners are smoothed out. It is recognized that there will be a pinch of anthracite this winter, and the anthracite roads are understood to be anticipating the demands for such traffic by repairing every available open top coal car. The Lehigh Valley was reported yesterday as having some 4,000 cars ready for shipments, and the Lackawanna as having 9,000 cars on hand for the purpose. These roads are two of the most important anthracite carriers.

MONTREAL'S POPULATION.

MONTREAL, Aug. 29.— (Canadian Press.)—An estimate of 863,188 population for Greater Montreal, is made by the publishers of a local directory whose 1922 number was introduced to the city yesterday afternoon. The population of the city proper is placed at 797,888.

SETTLERS FOR B.C.

VICTORIA, B.C., Aug. 29.—(Canadian Press.)— Two hundred men recruited from the ranks of British military officers in India, will ultimately settle in British Columbia, according to Major J. Clark, representative of the British Columbia Government, who reached here yesterday on the Empress of Russia. He was accompanied by two prospective settlers and more are to follow soon.

TO AVERT BREAK.

PARIS, Aug. 29.—(Special to the Examiner)—Strenous efforts made by Reparations Commission to prevent break between France and Great Britain.

BREAKFAST PIE IS GOOD FOR YOU SAY DOCTORS

NEW YORK, Aug. 29.—Physicians in all parts of the United States have united putting the O.K. on pie for breakfast, it is asserted in the current issue of the Medical Review of Aeviews. They expressed belief that a heavy breakfast was more healthful than a light one.

IN MEMORIAM.

In loving memory of Mr. Robert Miller, who died Aug. 29., 1921.
It singeth low in every heart,
We hear it each and all;
A song of those we answer not,
However we may call.
They throng the silence of the breast,
We see them as of yore,
The kind, the brave, the true, the sweet,
Who walk with us no more.

'Tis hard to take the burden up,
When they have laid it down;
They brightened all the joy of life,
They softened every frown.
But, oh! tis good to think of them,
When we are troubled sore,
Thanks be to God that they have been
Although they are no more.

More homelike seems the bast unknown,
Since they are entered there;
To follow them were not so hard,
Wherever they may fare.
They cannot be wheer God is not,
On any sea or shore
Whate'er betides Thy love abides,
Our God forever more.
—Inserted by wife and family.

BIRTH.

MOORE.— At 43 Frank street, on August 27, to Mr. and Mrs. Ayden Moore, a son.

LATE WANT ADS.

TO RENT — PARTLY FURNISHED rooms; all conveniences; heated. Apply 336 Downie Street. 3d52 5090

LADIES—

Maybe you have met him—the dealer who assures you that the brand he stocks is just as good pastry flour as DELIGHT, or perhaps he is enthusiastic enough to claim that it is better than DELIGHT. Anyhow the basis of comparison is the goodness of DELIGHT FLOUR, proof of itself that DELIGHT is the standard by which other PASTRY FLOURS are judged. PLAY SAFETY FIRST. Demand DELIGHT — the ONLY REAL PASTRY FLOUR made.

Loose Flowing Sleeves Passe This Season

Sleeves remain highly important in the architecture of a dress. Here are some of the fashionable new ones.

You'll notice that they are not so loose and flowing as they were last season. There is more and more a tendency to confine their width with a cuff. Many of the newest frocks show the long, tight sleeve again.

Hall-and-hall sleeves are very good—like the one that is tight to a little above the elbow and full and pleated from there to the wrist.

The straight tailored pleats and the triangular set-in piece are shown on some of the smartest tailored coat dresses for fall.

It seems evident that once having discovered the potentialities of sleeves designers are unwilling to let slip any slightest possibility for variation.

Barrie's Store News
Exclusive Ladies' Wear Dept.

New Blouses

For the New Suit demands a New Blouse. The Blouse playing an important part in the correct wardrobe, plainly tailored, with cleverly arranged tucks and pleatings, or elaborately beaded, braided, and embroidered. Self coloured or bright-hued, both equally fashionable. Priced from ..... $5.00 to $25.00

Interesting Garb for the "Turn of the Year"

Suits

In fascinating array—The most discriminating tastes and types have been carefully studied in the selection of these lovely garments, at Prices Exceedingly Moderate.

A TOUCH OF FUR adds much to the appearance of a Suit, and then there's its becomingness. Of heavy Velour, its turn-down collar of Beaverine, which can be detached at the pleasure of the wearer. Coat slashed, and strapped, with material accentuating the length of the mode. Silk lined and interlined. Colours: Fawn, Navy, and Black. Price $47.50

THE AUTUMN IDEA of the smart tailored Suit—the Coat grown to knee length, its longer lines emphasized by strapping of material. The tapering notched collar, and plain buttoned-through cuff, cut with meticulous exactness. Of fine Tricotine, Navy and Black, Grey Silk lined. Price $47.00

THE VERY ESSENCE OF SMARTNESS is shown in these Tweed Suits, in Lovat shades, of Fawns and Blues. Tailored to perfection with the new long Coat. Tiny tucks, buttons, and crow-taks vary the trims; turn-down collars of dyed Opossum and Badger complete these smart models. Price $63.00

Barrie's
Phone 340

You May Break Your Glasses

Unless completely shattered, save the pieces, bring them to us and in a short time we will exactly duplicate the broken lens without re-examination of your eyes.

Our repair work reflects most creditably the conscientious service we render.

Make This Your Optical Headquarters.

Fowler's Optical Parlors
373 George Street
Peterborough

Delight Flour

LADIES, you can purchase DELIGHT (*the only 100 Pastry Flour made*) from any grocer. Don't risk the inferior brands as you will be the oser.

BLUNDERS

WHY IS THIS WRONG?

The answer will be found among to-day's want ads.
(What Blunder do you suggest?)

Dr. M. C. GOODWIN
Palmer Chiropractor
BARRIE BUILDING, PETERBORO.
Lady Attendant.
Phone 4-3-1
Office Hours: 10 to 12 a.m., 2 to 4, and 7 to 8 p.m.
Office Closed Tuesday and Thursday Evenings

Telephone 790 When You Want Your
Piano or Organ Tuned
PLAYER PIANOS A SPECIALTY
All Work Guaranteed
W. H. CUNNINGHAM
560 WELLER STREET

RIVERSIDE PARK PAVILION
LAKEFIELD
DANCES twice a week—Tuesdays and Thursdays, 9.00 to 12.00 p.m.
First-class Orchestra.
J. W. LAWLESS,

CHILDREN'S AID SOCIETY
—of—
PETERBORO CITY AND COUNTY

For the Care of Neglected and Ill-Treated Children
G. W. POWELL.
Assistant Secretary and Inspector.
588 George Street. Phone 1044w.
Office Hours: 12 to 2 and 6 to 8 p.m.

It's confidence that does it.

Pickling Specials

We have just what the thrifty housewife needs in Number One Grade Vegetables, Vinegars, Cider, Malt, and Flavouring.

TOMATOES
No. 1 Grade, bushel $1.00
11-quart basket 40c

ONIONS
Silverskins, quart 25c

PEPPERS
Green and Red, Doz. 30c and 40c

CAULIFLOWERS
Firm, Large White Heads, none better, each ..... 25c and 30c

CELERY
Best Quality, 2 bunches 25c

CUCUMBERS
Both for Pickling and the large variety at ruling prices.

White Vinegar, Cider, and Malt. Also the Purest Quality of Spices. Park's Catsup, Flavouring, and Pickle Mixture.

Porter S. White
Company
'PHONE 308—334 GEORGE

12 PAGES

The Evening Examiner

PROBABILITIES.
Light to moderate winds; fair to-day and Thursday; stationary or higher temperature.

VOL. LI., No. 50 PETERBOROUGH, WEDNESDAY, AUGUST 30, 1922 PRICE THREE CENTS

BASEBALL CENTRAL ONTARIO LEAGUE
OSHAWA *vs* PETERBORO
RIVERSIDE PARK, TO-MORROW
THURSDAY, AUG. 31 GAME CALLED AT 3.30 P.M.
This Game will give Peterboro business men and their employees a chance to see the Petes in action against their old rivals. It should be a great duel between Gallagher and Heckman. Usual Prices

THE ANTHRACITE COAL STRIKE IS NEARING A SOLUTION

SITUATION IS IMPROVING IN COAL CENTRES

Operators and Miners Agree to Meet for Another Conference With View of Settling Strike

PROPOSALS DRAFTED

WASHINGTON, Aug. 30.—(Canadian Press).—The anthracite coal strike situation took another turn toward settlement today when leaders of both sides agreed at a conference here to present to the anthracite operators and miners a general scale for "final decisions." The settlement proposals were drafted by Senators Pepper and Reed of Pennsylvania.

A statement issued after the conference, which continued from last night into the early hours of today, said separate meetings of the two groups would be convened as early as possible. John L. Lewis, President of the United Mine Workers, and S. D. Warriner, Chairman of the General Policy Committee of Anthracite Operators, who attended the conference, prepared to leave Washington immediately to convene these, probably in Philadelphia.

It was further agreed that the terms of proposals should be withheld from publication pending the meetings. These were understood, however, to provide for immediate return to work of the miners on the basis of the wage scale and working conditions in effect last April 1, with the operators withdrawing their insistence that arbitration be adopted as a method of fixing future wage scales.

NORTH MONAGHAN BARN AND CONTENTS BURNED

NORTH MONAGHAN, Aug. 30.—Mr. Pagget, a farmer of North Monaghan, suffered a heavy loss on Tuesday, when his barn and contents were destroyed by fire. Fortunately the dwelling was saved. The origin of the fire is unknown.

BOY DROWNED.

FORT WILLIAM, Ont., August 30—Canadian Press. — John Donald, the 14 year old son of Mrs. J. B. Donald of West Fort William, was drowned yesterday afternoon. He was playing on some logs in a boom near the Mutual elevator and slipped between them. His father was a former alderman of the city, having died about five years ago.

SCHOOL OPENING.

PETERBOROUGH COLLEGIATE AND THE PUBLIC SCHOOLS WILL RE-OPEN ON TUESDAY, SEPTEMBER 5.
1d-51-5095.

A DANCE WILL BE HELD AT INDIAN RIVER HALL, ON FRIDAY, SEPTEMBER 1ST. TUCKER'S ORCHESTRA. TICKETS $1.00. 3d-52-5083

LAST THURSDAY HALF HOLIDAY TO GORE'S LANDING ON THURSDAY, AUG. 31 STR. STONEY LAKE WILL LEAVE GEO. ST. WHARF AT 1.30, CALLING AT MARK ST. AND ST. RY. WHARF. FOR GORE'S LANDING. ADULTS 75c., CHILDREN 40c. 3d-51-5066

LANSDOWNE LODGE, S.O.E.
THE REGULAR MEETING WILL BE HELD ON FRIDAY, 1ST SEPTEMBER, INSTEAD OF MONDAY, SEPT. 4TH (LABOR DAY).
1d-51-5104 R. STARR, PRES.

BONDS LOST.
LOST DURING FIRST TEN DAYS IN AUGUST—1 VICTORY BOND, $500; 1 VICTORY BOND, $250; 2 BANK BOOKS. FINDER WILL BE REWARDED IF THE ABOVE MENTIONED ARTICLES ARE HANDED TO UNION BANK OF CANADA, OR SENT TO EXAMINER OFFICE.
1d-51-5105

The Folks Will Get Their Money's Worth When It Comes to Speeches

The Great and the Near Great Will Be Present at the Opening of the Provincial Highway Tomorrow

It was announced to-day that the list of speakers who will be present at the opening of the Peterborough-Port Hope section of the Provincial Highway to-morrow will include Hon. H. C. Nixon, Provincial Secretary, and Hon. Beniah Bowman, Minister of Lands and Forests. There will also be on the speaking stand G. A. Brethen, M.P.; S. Staples, M.P.P.; E. N. McDonald, M.P.P.; F. W. Bowen, M.P., and F. G. Sandy, M.P. The opening marks the completion of the section from Peterborough to Kendry, and the gathering will take place at the Presbyterian Church grounds, Springville, where later in the afternoon the ladies of the church will serve supper for the reasonable sum of thirty-five cents. The speech-making, in which the progress of Provincial roads will be enlarged upon, will commence at 3 p.m. A large number of Peterborough motorists are co-operating to make the event a success. A feature of the programme will be an automobile parade, with a prize for the best decorated car.

Mayor W. H. Taylor will entertain the guest at luncheon at the Empress Hotel to-morrow, after which the party will journey to the scene of the dedication.

THE COMMISSION HELD A SESSION ON REPARATIONS

Reparations Commission Expects to Act by Noon Tomorrow.

PARIS, August 30. Canadian Press. —The Reparations Commission convened at 10.30 this morning, and after a few minutes called in the German delegates, including Karl Bergmann, Herr Schroerer anh Dr. Fischer of the Finance Ministry, and Ambassador Mayer.

Herr Schroerer presented the German proposal on which the delegates hope to be granted a moratorium. They declared that the offer made by the Berlin government represented their limit.

The morning session with the Germans lasted two hours. The German representatives pictured to the commission the gravity of the situation within Germany and asked prompt action to relieve the suspense.

The German delegates arranged to make a technical exposition of their proposals at the afternoon meeting. The commission expects to act by noon to-morrow.

MAY WITHDRAW FROM CONFERENCE

PARIS, Aug. 30. — (Canadian Press)—Feling was expressed in reparations circles this afternoon that French government would withdraw its delegates on reparations question preparatory to independent action on indemnity question. This belief arose from fact that German delegates had not advanced proposal satisfactory to France.

CRUISER WENT DOWN WITH 300 OF CREW

TOKIO, Aug. 30.— (Canadian Press)—Japanese cruiser Nitaka went down in typhoon off Kamchatka coast, August 26 with virtually all hands according to confirmed advices received by admiralty. Naval report said that practically none of the crew of three hundred was saved.

HOLDING CONFERENCE ON RAILWAY DISPUTE

OTTAWA, Aug. 30.—(Canadian Press)—Members of four boards of conciliation appointed to deal with disputes between Canadian railways and shops crafts employees the holding conference behind closed doors and it was stated conclusions would likely be reached before evening.

SURVEY CONDITIONS.

WASHINGTON, Aug. 30.—(Canadian Pres)—Steps have been taken by United States government looking to possile dispatch to Russia of technical commission to survey conditions there but without authority to negotiate any agreement binding upon United States.

HEAVY LOSS OF LIFE.

SANTIAGO, Chile, Aug. 30.—(Canadian Press)—Latest reports received here state that only 13 persons of 322 abord S.S. Itata were rescued when vessel sank of Caquimbo yesterday.

Political Party Running to Form

WINNIPEG, August 30 (Canadian Press). — Speaking in favour of the plan of entrusting the operation of Canadian railways to the C.P.R., W. Jacobs, Liberal M.P., stated here last night that the directors of the Government Railways would be Liberals. These would be appointed on the new board, he said, not because they have any railway knowledge or technical capacity, but because of political services they have rendered to the Liberal Party.

Holding the Fort In the Lean Days

The Story of an Admiral Who Chopped His Home Out of the Wilds Near Lindsay

A party of Lindsay excursionists yesterday visited a spot called the "Old Fort" on Balsam Lake. The story connected with the place is interesting.

The title "Old Fort" is somewhat of a misnomer. There is actually no fort nor has there ever been one. The first settler in the township was Admiral Vansittart, a cousin of Baron Bexley who came to Canada in 1834 and was given a grant of one thousand acres on the shore of West Bay, Balsam Lake. Of the newcomer, Mr. Watson Kirkconnell, B.A., says:

"He came in with ox-wagons over the old Indian trail from Lake Simcoe and often had to stop and chop out trees and logs from the path. His new property, at the head of the Portage had had an earlier history. Indian villages had flourished here in the sixteenth century; Champlain had traversed the spot in September of the year 1615; Jesuits, coureurs de bois, Hurons, Iroquois and Mississaugas, all passed and repassed up to 1760; then came English furtraders and toward the end of the eighteenth century a trading post, comprising three main buildings, was established near the shore. The stone chimneys of this post were still in existence in 1871, but were demolished not long afterward.

"The old admiral was not without character. Even in his wilderness home he insisted on dressing for formal dinner every evening and was never without his champagne. He was twice married. His second wife was a Miss Stephenson, the daughter of one of his own servants, and to her he lef the entire Balsam Lake estate. In later times, about 1871 the property passed into the hands of the late George Laidlaw, the "Laird of Bexley," who named it the "Fort Rranch." The name does not refer to any fort on the premises, but the customary question of a frequent guest, the late Hon. Rupert Wells, who, as the times were hard and money tight, would ask his host on each visit if he were still "holding the fort." One of his sons, Colonel George E. Laidlaw, now occupies the estate."

Relics of the Indian occupation and spearheads and other indications of warfare have been unearthed in the region. In this vicinity of Laidlaw's Landing, to which the Lintonia went yesterday, is the commencement of what is now known as the Portage Road, which was the old Indian trail between Balsam Lake and Lake Simcoe.

COMMITTED IN POLICE COURT THEFT CHARGE

Eleven-Year-Old Boy Gets a Three Year Term and Some Good Advice —A Gun-carrier Find.

TO-DAY'S COURT NEWS

An eleven-year-old boy was committed to St. John's Industrial School for a three-year term by Magistrate O. A. Langley this morning. The mother declared she could not do anything with the boy. A week ago he stole eighteen dollars from her and yesterday he took possession of a horse and buggy tied on Water street and went for a drive. This morning he was charged with the theft of the outfit, which was owned by Dennis Maloney and recovered on Euclid avenue. The boy had just emerged from the picture show when he became interested in the carriage and yearned for a drive. He helped himself.

"Why did you do it? I wonder you weren't killed. You don't know anything about horses," remarked the mother regarding her offspring, hopelessly.

"I do so. I was on the farm once," declared the boy, who found the proceedings highly interesting.

The Magistrate approved of St. John's Industrial School, which was suggested by G. W. Powell, Children's Aid Society Agent The mother expressed the hope that her son, who is incidentally one of twelve, would return with a good trade, and the boy regarded enthusiastically the prospect of being associated with hundreds of boys "on a big farm," as Mr. Powell described the place. Of the $18 taken at home the boy said he spent $7.50 on candies. The boy's case was evidently one of energy misdirected, and as he had, through force of circumstances, only attended school about one year, his conception of right and wrong was inclined to be hazy.

Toted a Gun.

Packing a gun cost Arthur Hines $10, and in default of payment he must spend one month in jail. The pistol was confiscated. The Magistrate pointed out that the maximum penalty for carrying firearms without a permit was $100, but the circumstances seemed to indicate that Hines did not make a habit of carrying a gun. The Chief spoke on behalf of accused. Some of the extenuating circumstances, he said, were that accused had had a row at his father-in-law's home and the family had encountered financial difficulties. Hines can get his job back on the farm, although the Chief said the farmer did not mention that he would pay the fine.

RHODESIA VETERANS ASK AID OF G.W.V.A.

OTTAWA, August 30. Canadian Press. — Claiming that the pension Board in London and the British Ministry of Pensions had annulled by cable numerous pensions awarded in Rhodesia by the duly recognized pension board of that country, the national grand council of the Comrades of the Great War (Rhodesia) has requested the support of the Great War Veterans' Association here in endeavoring to have the British authorities reconsider their decisions.

A letter to this effect was received by R. B. Maxwell, dominion president, G.W.V.A., this week, who immediately communicated with the headquarters of the British Empire Service League in London voicing unanimous support of the Rhodesia protest.

PREPARE FOR FIGHT.

SYDNEY, N. S., Aug. 30.—(Special).—The steel workers prepare for a fight as President Wolvin, of the British Empire Steel Corporation ignores their demands.

DON'T STRAIN YOUR EYES.
A pair of well fitted glasses are a decided comfort to those who have reached the age where vision changes. If you are having trouble in seeing fine print, it is time to see us. W. H. Lacey, Optometrist, 410 George street.

To Withdraw All Postage Stamps of The Germania Type

BERLIN, Aug. 30.—(Associated Press.)—One of the last remaining symbols of the old regime in Germany will pass away with the withdrawal of all postage stamps of the familiar "Germania" type on October 31 next.

This striking design, first adopted in 1900, played a measurable part in fostering the militarist movement that brought disaster upon the Fatherland.

The original of the mail-clad figure of Germania was Fraulein Anna Fuhring, of the Imperial Opera, whose portrayal of the role so impressed the former Kaiser that he ordered the likeness to be placed upon the new postage stamps of the Empire.

Since the establishment of the Republic numerous protests have been lodged against the continuance of this design, and now that the new industrial series of stamps has been completed, instructions for its suppression have been issued.

MAYOR TAYLOR WILL ENTERTAIN VISITORS

To Be Mine Host to Prominent Parliamentary Representatives.

Mayor W. H. Taylor is entertaining the prominent visitors who will be here to-morrow in connection with the opening of the Peterborough-Port Hope Highway, to luncheon at the Empress Hotel at noon.

The County Council, it is said, took no steps to entertain the Cabinet Ministers and members of Parliament, and the Reception Committee of the City Council is afraid of criticism, although, as a matter of fact, such criticism would be unjust.

The Mayor has, therefore, arranged to personally entertain the visitors, and the citys reputation for hospitality will be upheld.

TO HAVE "HYGIENIC WEEK"

MONTREAL, Aug. 30.—(Canadian Press)—Dr. E. M. A. Savard, inspector general of the provincial bureau of health, has issued a call for a gathering of inspectors to meet early in September to arrange for a "hygiene week" throughout the province. This will take place in October.

JAP SHOOTS CHINAMEN.

VANCOUVER, Aug. 30.—(Canadian, Press)—Sue Sin, an aged Chinese, was shot to death yesterday by a Japanese whose name is unknown. Police are scouring the city for the murderer. Sin attempted to prevent the Japanese from getting away with a sum of money the later lost in a game of chance.

A GREAT LAKES CRUISE.

Travellers to Sault Ste. Marie, Port Arthur, Fort William, Duluth, Winnipeg and points west, will find the Great Lakes tour a delightful break in a comparatively long journey. The freedom, the clean cool comfort, the fun on shipboard, the concerts, promenades and dances, the excellent meals, appeal to all who travel on the palatial steamers "Noronic," "Hamonic" and "Huronic," that sail from Sarnia, Ont., Tuesdays, Thursdays and Saturdays. You will enjoy the sail up beautiful St. Mary's River, the thrill of passing through the "Soo" Locks, and the visit to Canada's Twin Cities, Port Arthur and Fort William. For illustrated descriptive matter and all information, apply to any Canadian National Grand Trunk Ticket Agent, or to C. E. Horning, D.P.A., Toronto, Ont.
6d-16-19-22-25-28-30

MY BOSS

Give me for a boss the man who has worked hard and accomplished much. Who has met the challenge of adversity with a glad smile, and listened to the flattery of success with a doubting ear. Who has never belittled the labor that gave him bread, nor fawned on the hand that made up the payroll. Give me this man for a boss and I'll not work under him, but with him. — The Lamp.

BYLAW TO BE SALVAGED AND THEN AMENDED

Fire Chief Says Storage of Oil in the City Should Be Regulated -- Chief Misses the Convention

COMMITTEE MET

An ancient and obsolete bylaw, bearing the signature of James Kendry, Mayor and embodying the regulations for the storage of oil in Peterboro was reclaimed from the dust by Fire Chief Gimblett and laid before the Fire, Water and Light Committee last night by Ald. Crowe. Ald. Turner curiously read several of the paragraphs, prescribing where coal oil and other oils might be kept, but Mayor Taylor was in a hurry to get away, the committee having been half an hour late in assembling, and as a result Ald. Crowe was instructed to have the by-law revised.

It transpired in the perusal of a note from Chief Ten Eyck of Hamilton, that Chief Gimblett was not attending the fire convention of the Fire Chiefs of Ontario.

Ald. Crowe explained that a meeting hadn't been called and that consequently the Chief had not been authorized to go.

Duty of M.O.H.

In regard to the physical examination of the firemen, Ald. Crowe reported that Dr. Young, Medical Officer of Health, contended that according to his agreement with the city he was not required to perform this work, and he therefore felt that to give the men a thorough test he should be paid for it.

The agreement was produced and it was read that the M.O.H. should make such examinations. No further action was taken.

Ald. Stocker suggested that the firemen should be provided with combination overalls to be used in their drills for the purpose of saving their regular colthes. He believed it would be an economy.

Ald. Gainey's motion that a hydrant be placed on Munroe avenue was seconded by Ald. Turner.

The purchase of a brass sliding rod was left to the chairman, Ald. Crowe, who quoted a price of $87.50 from a man named Morden. This quotation was considered too high, and it was stated that a second hand pole might be obtained from the Hamilton department.

$90 in Firemen's Fund.

The cheque for $25 from Rev. J. V. McAuley, parish priest at Ennismore, who gave it as a contribution to the Firemen's Fund, was turned in by Chief Gimblett and will be added to the fund the secretary-treasurer of which is City Treasurer Adams. The other members are the Chief and the chairman of the committee, which City Clerk Armstrong remarked rarely meets. The amount in the fund treasury is $90.

Ald. Crowe reported that the firemen have in the past bought their own metal badges. He proposed that the committee might consider buying them for the new men in future, but this change was laid over until next year, when the estimates are being prepared.

ROLLER RINK OPENS SATURDAY NIGHT

Full Band of Twenty-four Pieces — Everything in First-class Shape—Over 500 Pairs of Skates.

The Brock street rink will open on Saturday evening, September 2nd, renovated, new plumbing and fixtures and skates all gone over and in good shape.

A band of 24 pieces will be on hand for the occasion

Large numbers of young people have urged the early opening of the rink for this fall and it will be conducted in the same careful manner as hitherto. Reservations of skates can be made for Saturday evening.

UPHELD OBJECTIONS TO PRIVILEGES AT BOYLER INQUEST

Deputy Attorney-General Sustains Crown Attorney Hatton's Protest Against Cross-Examination of Witnesses by G. N. Gordon, K.C.

AN INNOVATION

In a letter received by Crown Attorney G. W. Hatton, K.C., the objections set forth by him at the inquest into the death of Orman Boyler, before Coroner Dr. D. C. King a month ago, regarding the privileges granted G. N. Gordon, K.C., solicitor for George Evans, have been upheld by Edward Bayley, Deputy Attorney-General.

Mr. Hatton objected to Mr. Gordon being alowed to cross-examine the witnesses and claims that he produced precedents to show that the permissoin was not granted at coroner's inquests, as cross-examination leads to re-examination, and the proceedings would be dragged out ad infinitum. Mr. Gordon was allowed to proceed however. Mr. Hatton also strenuously objected to Mr. Gordon being allower to address the jury, claiming that this innovation was unheard of.

The Deputy-General's attention was drawn to the alleged unusual privileges granted Mr. Gordon by George Boyler, the father of the boy Orman who was killed by Evans' auto, on July 19. The father objected to the finding of accidental death by the coroner's jury, and the jury's finding is now under full consideration by the Attorney-General's Deaprtment.

Mr. Hatton was instructed to proceed with a charge of manslaughter, but in this regard the deputy had evidently not been informed that the case against Evans was instituted the morning following the tragedy, and he is now committed for trial.

$23.00 A TON FOR COAL.

KINGSTON, Ont., August 30. — A local coal dealer is taking orders for a carload of American anthracite coal which is expected to arrive in a few days, at $23 a ton. In explaining the high price the dealer said he was obliged to pay a premium of eight dollars above the regular price.

GOT $3000 IN CASH.

FARGO, N.D., August 30. — Canadian Press. — Burglars who on Monday night blew the locks off the vault doors of the Farmers' and Merchants' State Bank Thorne, Rollette county, escaped with nearly 3000 in cash$ and a few Liberty bonds, C. MacFadden, secretary of the State Bankers' Association announced yesterday.

LANDED A BLACK BASS AT WHITE LAKE.

Alec Mervin, the 12-year-old son of John Mervin, was successful in landing a five and one-half pound black bass at White Lake, near Warsaw, yesterday afternoon about 4.30, and today he arrived home with the splendid trophy, testifying to his ability as a fisherman.

He was accompanied yesterday by Thomas Miller, of Warsaw, where he had been visiting, and Mr. Miller took part in bringing the big fish from out of the depths of the lake.

The bass was caught with an ordinary hook baited with an angle worm, and the youthful Walton is confident of the attractiveness of this simple bait.

Other bass were caught, but none approached the black bass, and reports say it is one of the largest ever taken from that body of water.

FRED MILLER DEAD.

TORONTO, August 30 (Canadian Press). — Fred Miller, a member of Toronto Transportation Commission of the Ontario Hydro-Electric Commission, and member of the firm of Roger Miller & Sons, Toronto, died here this morning in his 44th year.

He was born in St. Catharines, was educated at Ingersoll Public and High Schools, and married Edna Augusta Noxon, daughter of Dorland Noxon, Ingersoll.

UPHELD OBJECTIONS TO PRIVILEGES AT BOYLER INQUEST

Find the Site of One of Earliest Irish Monasteries

BELFAST, Aug. 30.—(Associated Press.)—The site of one of the earliest Christian monasteries in Ireland has been found at Mahee Island, Strangford Lough, near Belfast. The ruins have been identified as those of Nendrum monstery, mentioned in Muircha's "Life of St. Patrick," written before 699 A.D.

Extensive excavations have been carried out and valuable material, including some stones with writing, the exact meaning of which has not yet been ascertained. Some of the writines are believed to be of Danish origin.

In Gede's "Ecclesiastical History," it is recorded that in 634 Pope Honorius wrote to certain bishops of the Irish Church about the Paschal controversy and Pelagian heresy, and one of the bishops mentioned in the letter is Cromous, Bishop of Nendrum. The island of Nendrum was afterwards named Mahee, after a bishop of the monastery,

TURKS SEE THE DOOM OF ISLAM

What the Morning Post Thinks of the Prime Minister's Policy.

LONDON, August 30. Canadian Press. — The "Morning Post" thinks the Turkish-Greek offensive is the Angora Governments' reply to the cool reception given to Bethi Bey, the Kemalist Minister of the Interior, on his recent visit to London and to Lloyd George's speech in the House of Commons several weeks ago, in which the Premier "in so many words declared Turkish sovereignity could no longer be established over Smyrna."

The Post says the Turks accepted this speech as a challenge and that "it was to them the doom of Islam."

The prime minister's policy, the newspaper charges, is driving the Turks to despair and making Greece bankrupt, France hostile, and Great Britain powerless.

FEATURE PROGRAM FOR THE ROYAL

William Russell in "Money to Burn" and Fine Comedy for Balance of Week

Commencing to-morrow and for the balance of the week, the Royal Theatre will put on a high-class programme, the feature being a Fox production, entitled "Money to Burn," featuring William Russell. This is one of the most interesting pictures we have had on our programme for some time.

We will also show a Fox comedy, with A. St. John in "Special Delivery," Fox News and Mutt and Jeff, which is always popular. This will be a first class programme in every respect.

DOLLAR AT PAR.

NEW YORK, Aug 30.—(Canadian Press)—Canadian dollar again at par on New York market. Par was quotation announced by local banks today for first time in seven years.

STRIKE UNSETTLED.

PORT ARTHUR, Ont., Aug. 30. — Canadian Press. — The strike of freight handlers on the docks of Port Arthur, remains unsettled. A few men are at work but not enough to unload the boats with the usual despatch. At present negotiations between the parties to the strike are in a deadlock and the next move is problematical.

TO-NIGHT — THE DANCE OF THE SEASON — FOUR MELODY BOYS FROM BUFFALO — CHEMONG PAVILION

LOOK HERE MISTER FARMER

Fordson Tractor

and TWO FURROW PLOW

Waiting For You at Bargain Price.

HOWSON'S GARAGE

390 Water St. 3d53

LOST

LOST—MAN'S WATCH IN CASE. Finder please return to 25 Ware street. 3d52 5082

LOST — A BLACK AND RED robe on Sunday. Finder please leave at Examiner. 3d52 4782

LOST — BLACK SILK FOB with charm, square and compass surrounded by circle. Reward. Phone 1218. 3d-53-4796

LOST—AUTOMOBILE CRANK, on Monday night, on George street. Finder please phone 906. 3d-53-5110

LOST — GREY TWEED RAINcoat, August 18th. Finder leave at the Examiner office. Reward. 3d51 4728

LOST — KNITTED BELT, GREEN with white tassels, between Chamberlain and George street. Apply Examiner for address. 3d51 4725

LOST — CRANK OF GRAY-DORT car, between Hunter and Brock street on either George or Water streets. Finder leave at the Examiner or Phone 1674W. 2d51 4783

ARCHITECTS.

W. & WALTER R. L. BLACKWELL — Architects. Office, Bank of Commerce Building, corner of Hunter and Water Streets. Telephones, Office, 1300J; Residence, 1272.

W. H. BARRY—Architect. Plans prepared for Monumental, Commercial and Domestic Buildings. Office, 539 Gilmour street. Phone 567.

BARRISTERS AND SOLICITORS

GORDON & O'BRIEN—Barristers, Solicitors, Notaries. Money to loan on easy terms. Special attention to Patents and Trade Marks. Phone 219. G. N. Gordon, J. A. O'Brien.

S. T. MEDD—Barrister, Solicitor Notary. Office over the Dominion Bank, corner of George and Simcoe Streets. Telephone No. 22. Private funds to loan at current rates upon easy terms.

C. R. WIDDIFIELD, B.A., Barrister, etc., and Solicitor for the City of Peterboro. Money to Loan. Office, over the Bank of Commerce. Phone 550.

PECK, KERR & McELDERRY, Barristers, Solicitors and Notaries, Office, Water street, Peterboro. Money to loan at the lowest current rates of interest on easy terms of payment. E. A. Peck, F. D. Kerr, V. J. McElderry.

O'CONNELL & CORKERY — Barristers, Solicitors and Notaries. Money to loan at the lowest current rates of interest. Daniel O'Connell, John R. Corkery, Hunter street, two doors west of the Post Office.

DUMBLE & JOHNSTON—Barristers, Solicitors, etc. Office, over the Toronto Savings and Loan Company, George St. D. W. Dumble, K.C., W. Johnston.

A. E. DIXON—Barrister, Solicitor, etc. Office, Hunter and George Streets. Entrance next to Madill's drug store.

HALL & HALL—Barristers, Solicitors and Notaries Public, Hunter Street, Peterboro, next to St. John's Church. Money to loan at the lowest rates of interest. E. H. D. Hall. Basil D. Hall.

MOORE & WEARING — Barristers and Solicitors, 403 Water Street, opposite the Post Office. Money to loan at the lowest current rates of interest. Jos. Wearing, M.A.

R. R. HALL—Barrister, Solicitor, etc., Peterboro, Ont. Office, corner of Hunter and Water streets, over the Canadian Bank of Commerce. Trust Funds to loan on easy terms of payment.

JAMES FORDYCE STRICKLAND—Barrister, Solicitor, Notary Public. Money to loan. 375 Water street, Peterboro. Phone 191.

WILFRED F. HUYCKE, Barrister, Solicitor, Notary Public. 396 Water Street. Telephone 239.

MONEY TO LOAN.

We have funds to loan on Real Estate Security at the lowest rates. GORDON & O'BRIEN. Phone 219.

OSTEOPATHY.

DR. BRUCE E. MARSHALL—Osteopathic Physician. Office, 242 Hunter street. Hours, 9 to 11, 2 to 4 p.m., 7 to 8 p.m. Telephone 116W.

DRS. WALMSLEY & SETTLE—Osteopathic Physicians. Office in Sun Life Building, corner of Hunter and Water Streets. Entrance 124 Hunter Street. Phone 649 Office Hours, 9 a.m., to 9 p.m.

MEDICAL.

DR. BUCHANAN, F.R.C.S., Edinburgh; M.R.C., Eng.; L.R.C.P., London. Eye, Ear, Nose and Throat Specialist. Hours, 9-11, 2-4 p.m., and 7-9 p.m. Phone 519 Office, corner of Water and Murray Streets.

T. GEORGE LOUDON, M.D., C.M., Physician, Surgeon and Accoucheur. Office, 205 Brock street, lately J. Nugent's. Phone 1868. Office hours, 9 to 11 a.m., 2 to 4 p.m., 7 to 8 p.m.

DR. ERNEST FREDERICK, M.R.C.S., F.A.C.S., formerly of the Mayo Clinic, 64 Bloor street East, Toronto. Telephone North 2800, and Main 434. Hours, 2 to 4 p.m., and by appointment.

BABY CARRIAGES, Etc.

FOR SALE — WICKER BABY carriage; also kitchen range. Apply 155 Dublin street. 3d52 4767

FOR SALE—REVERSIBLE WICKer baby carriage. Apply 178 Dalhousie street. 3d51 5073

FOR RENT

TO RENT—THREE HOUSES „fifteen, seventeen and nineteen per month. R. C. Braund.

TO RENT— GARAGE APPLY 300 Aylmer or phone 154 . 3d-53-5097

TO RENT—ROOMS FURNISHed or unfurnished. Apply 498 Mark street. 3d-53-4808

TO RENT—UPSTAIR APARTment. Modern. Apply 272 Thomas street. 2d-52-5093

TO LET—STORE, 201 HUNTER street. Apply 451 Water street. 6d 52 4701

ROOMY GARAGE TO RENT— September 1st. 463 King or phone 879m. 3d-53-4808

TO RENT—SMALL NEW HOUSE with plumbing, in centre of city. Suitable for small family. Apply 481 Aylmer street. 3d-53-5109

TO LET—FIVE ROOM APARTment. Apply 451 Water street. 6d 52 4702

TO RENT — APARTMENT—APply 162 Smith street. Belmont Apts. 6d54 4733

TO RENT—FURNISHED APARTment until Nov. 1st. Apply at Examiner for address. 3d52 4779

ONE SMALL, ONE LARGE apartment to let. Braund Brothers. 10 51 4601

APARTMENT TO RENT — heated. Immediate possession. Apply 576 Aylmer street. 6d 51 4680

TO RENT — 7 ROOMED FLAT — 181 Simcoe street. Apply at the Montgomery Hotel. 3d52 4773

TO RENT—2 UNFURNISHED rooms $10.50 a month. Apply Examiner for address. 3d51 4743

TO RENT—FURNISHED APARTment, central heated; all conveniences. Phone 424. 3d51 5065

TO RENT — 6 ROOMED CEment block house; modern. Apply 677 Water street. 3d51 4749

FOR RENT — OFFICE ON George Street. Apply 437 George street. dtf

FOR RENT — TWO APARTments, steam heated 3 rooms and bath. Apply at Examiner for address. 3d-53-5099

TO RENT—2 OR 3 PARTLY furnished and heated rooms. All conveniences. Phone 1763w. 3d-53-5096

TO RENT — PARTLY FURNISHed rooms; all conveniences; heated. Apply 336 Downie Street. 3d52 5090

TO RENT—2 OR 3 LIGHT HOUSE keeping rooms, heated, for young couple. Apply Box 4781 Examiner 3d52 4781

ROOM WITH OR WITHOUT board for 2 girls near Bonnerworth. Apply at Examiner for address. 3d52 4774

TO RENT — ROOMS LARGE airy rooms. Central. Board if desired. Apply Examiner for address. 3d-52-4727

TO RENT — BEAUTIFUL SIX-roomed apartment; furnished; central; adults only. Phone 1863J. 3d51 4739

TO RENT — 4 ROOMED FLAT. All conveniences; back balcony; private entrance. Phone 1053W. 3d52 4768

TO RENT — 8 ROOMED HOUSE newly decorated; all conveniences, rent moderate. Apply 496 Mark street. 3d53 4731

FOR RENT — HEATED OFFICE in Bank of Commerce Building Immediate possesion. Apply 437 George stret. dtf 2801

TO RENT—2 OR 3 ROOMS UNfurnished, heated; all conveniences; suitable for two adults, for light housekeeping. Apply to 173 Hunter street, E. 6d-55-4766

TO RENT — 3 UNFURNISHED roms water, light and gas and use of the phone. Apply at Examiner for address or phone 1851W. 3d52 4775

TO RENT — 5 ROOMED COTtage Chamberlain street, $13.00 per month; will sell on good terms; for particulars apply 293 Dalhousie street, or phone 273J. 6d54 4745

TO RENT SEPTEMBER—FULLY furnished boat house flat; main land, Crowe's Landing; comfortable, convenient, accessible, $25.00; boats extra. Apply 162 Smith St. Door A. 3d51 4734

Today's Blunder Corrected

By Arthur C. Lueder

Postmaster, Chicago, Illinois.

The return address should be placed in the upper left corner of the address side of all mail matter. This facilitate its prompt return to the sender, if it is found to be undeliverable. Postal employees are glad that the habit of writing return addresses on the back of envelopes is becoming less prevalent.

FOR SALE

FOR SALE — COOKSTOVE—APply 627 George street. 3d51 4755

FOR SALE — BUTCHER AND grocery business. Apply Box 4780

FOR SALE—2 FOX TERRIER pups. Apply 175 Adaline avenue. 1d-51-5099

FOR SALE — GOOD WHEEL — Apply 125 Romaine street. 3d51 4738

FOR SALE — GENTLEMAN'S BIcycle; cheap if taken to-night. Apply 191 Brock street. 3d51 4736

FOR SALE—SMALL GAS STOVE cheap. Apply 477 Bonaccord St., or phone 1278J. 3d51 5070

FOR SALE—HOUSEHOLD FURniture, at 27 Frank street, Brownton. Call at any time. 3d52 4785

FOR SALE — FRAME BARN — well preserved, cheap for cash. Call 538J or 273 Rubidge street. 3d29 31 2 4757

FOR SALE—BUGGIES, CARRIAGes, sleighs, cutters, harness, etc. Apply F. L. Robinson, 227 Charlotte street. 6d55 5089

FOR SALE—100 CORDS OF DRY mixed wood. Apply William Barry, R. R. No. 1, Indian River. 3d51 4730

FOR SALE — GENERAL PURpose horse; quiet, sound; 5 years Apply Examiner for address. 6d54 4729

FOR SALE — COAL AND WOOD range with warming closet. Apply 223 Prince street or phone 1982W. 3d51 4748

FOR SALE—1 SELF FEEDER heater, and one small heater coal or wood. 309 Pearl avenue. 3d51 4751

FOR SALE — SQUARE PIANO— Apply Mrs. R. King, 290 Charlotte street, corner Charlotte and George street, afternoons. 3d52 5087

GOOD HEAVY HARDWOOD slabs, 100 per cent. hardwood, $11.50 per cord; cutting extra. Hodgson Bros., Dalhousie street. Phone 703. 6d54 5064

FOR SALE — YOUNG DURHAM Cow, due to freshen in February; milking good now. Apply to William Patterson, Crawford's Grove. 3d52 5081

FOR SALE — SEED WHEAT — Dawson's Golden Chaff, yields 35 bush. per acre; free from rye; $1.25 per bush. C. E. Moore, Peterboro. Phone 123 R 53 5d53 5072

FOR SALE — THE EXAMINER has some rent receipts in check book form, with stub attached 10c a book. These are handy and cheap. Call to-day. 12d

FOR SALE—ONE GOOD WORK horse, 1399 lbs; one good family mare; one buggy; one two wheel cart; one team plough. Apply at 338 Cameron avenue, East City. 4d-54-4792

FOR SALE AT A BARGAIN — A Happy Thought range with water front, stove board and quantity of pipes, all in good condition; also a leather couch, handsome table and Morris chair. Apply 358 Stewart street. 4d51 4717

FOR SALE CHEAP — NEARLY new Titan ten-twenty Tractor and Goodison thirty-six; fifty Grain Separator with straw blower. This would make, an ideal outfit for two or three farmers. For full particulars, Apply T. W. Belch, Millbrook. 6d54 2w 37 4726

FOR SALE — DRESSER $11.00 — wash stand $3.00; centre table $1, round dining room table, kitchen chairs, high chairs, parlor rockers, 2 burner oil stove with oven, rug, heater, toilet sets, dishes and other articles. Apply 27 Park street south, corner Park and Parnell. 3d51 4742

FOR SALE — COMPLETE SET office furniture consisting 1 square top oak desk, drawers both sides; 1 6 ft. standing walnut desk, 1 set office fyles, 1 Shannon Office fyle containing 18 drawers fitted with Shannon fyles; 1 desk chair, 1 high arm chair, One Empire type writer, 1 Oliver typewriter, good condition. Floor oil cloth, etc. For particulars apply at the Peterboro Paper Box Co., Ltd., 166 Hunter street. 26d 53 4680

AGENTS WANTED

MEN AND WOMEN, NOT TO canvass but travel and appoint local representatives, $21 a week and expenses with good chance to make $50 a week and expenses. State age and qualifications. Experience unnecessary. Winston Co., Dept. W., Toronto. w s tf

HELP WANTED--Female

GIRL WANTED — MUST HAVE selling experience and good references. Apply 440 George Street. Canadian Salvage Co. 2d51 5083

EXPERIENCED GENERAL wanted. Apply 483 Water. 6d-56-5107

AN OPPORTUNITY OF THE highest caliber is offered to ten women who have had business experience, preferably along the line of demonstrating or organizing. Box 4803. 4d-54-4803

WANTED — A GOOD PLAIN cook wanted. Apply Mrs. McDonald, 261 Charlotte street.

WANTED—TWO WOMEN BEtween 25 and 30 for dining room and dormitory work. Must be steady and reliable. Apply with references Matron Lakefield Preparatory school. 3d-53-5102

AUTOS FOR SALE

FOR SALE — McLAUGHLIN D. 45. Phone 1979W. 6d56 5084

FOR SALE — FORD TOURING car. Apply Munro House. 6d55 4787

FOR SALE—1918 FORD TOURing in good condition. Cheap for cash. Phone 964w. 3d-53-4806

FOR SALE—$295 BUYS FORD touring car in good condition, good tires, self starter, shock absorbers and extras. Apply 415 Dublin street. 3d-53-5101

FOR SALE—SET OF GARAGE doors with tracks turning on inside; 1 good strong vice; 1 Chevrolet touring car. Apply 435 Park street. 2d51 5080

COUPE FOR SALE—WE HAVE a 1922 model coupe, three months old for sale at special price on Friday only. For demonstration phone 1347 or call and see it at 300 Water street. 3d-53-4800

WANTED

BICYCLE WANTED IN GOOD condition. Write to P. O. Box 781. 3d52 4786

WANTED—COOK MAN AND wife without children. Apply Fontaine's Taxi Service, 185 Hunter street, for information. 2d-52-4798

WANTED— SIX PIGS, GOOD feeders. Apply 38 Cameron avenue. 4d-54-4790

WANTED TO RENT IMMEDIately apartment or medium sized house; central. Apply Examiner or address. 3d52 4776

WANTED — BOARD IN CATHOlic family for boy 11 years old; East City preferred. Apply Examiner for address. 3d52 4784

WANTED — LIVE POULTRY Highest market prices paid. Apply 520 Elm street or phone 771 26d 58 4437

WANTED TO BUY—A BUNGAlow, about $1500; will pay $200 down; balance on easy payments; outside of city preferred. Apply to Box 4752 Examiner. 3d51 4752

WANTED IMMEDIATELY BY A business man, first class room and board, 2 rooms if possible, private family preferred; permanent if satisfactory; replied confidential. Apply Box 4750 Examiner. 6d64 4750

WANTED—AUTO TIRES, RUBbers, boots and shoes; sound second hand b ap coat r and brass, all kinds of scrap iron, delivered to STEVENS, next to Cold Storage. Address 364 Mark St., Peterborough, or phone 1389W

NOTICE.

AUTO TAXI. GOOD SERVICE. P. J. Tangney, 'Phone 2161W. 26d 63 4522

SWEATER'S KNIT — PRICES very reasonable. Apply Examiner for address. 3d-53-4795

J. L. FEELEY, ROOF REPAIRING. Figures on old or new roofs; chimney and furnace cleaning. Apply 217 Romaine street. 26d74 4737

CHIMNEYS

CHIMNEYS BUILT, REPAIRed and cleaned, furnaces cleaned and roofs repaired. 'Phone 1851W 26d 60 4473

HENRY BROS. CARPENTERS and Builders estimates given on new and repair work. Also hardwood flooring of all kinds. Phone 1024, Residence 14 Murray St. 26d 53 4684

HELP WANTED—Male

BRICK LAYERS WANTED AT New Western Clock Building, Armour's Hill. 3d52 5078

WANTED—LABOURERS, GOOD pick and shovel men; 40c per hour. Apply Sullivan & Fried, new Western Clock Bldg. 3d52 5077

WANTED — GOOD CAPABLE farm hand. Ed. Butler, Otonabee milkman. 3d-53-4794

MAKE MONEY AT HOME — $15 time writing show cards for us. to $60 paid weekly for your spare No canvassing. We instruct and supply you with work. Write Angus Showcard Service, 2 Colborne Building, Toronto. dtf 730

EXCEPTIONAL OPPORTUNITY FOR TWO DISTINGUISHED influential men to represent very high class organization. This is a modern idea, highly remunnerative, and will stand the strictest investigation. Box 4802. 4d-54-4802

HOUSES, REAL ESTATE

FOR SALE OR RENT—HOUSE 545 Burnham street. 3d52 4762

FOR SALE—50 ACRE FARM IN Smith. Apply Ernest Sanderson, Lakefield, Ont. 26d 70 4660

FOR SALE — 100 ACRE FARM with buildings. Price $1500; $200 down. Apply 478 Elm street. 3d51 4735

FOR SALE — CHOICE 100 ACRE farm; spring water in each field; a young 2 acre orchard just beginning to bear. Apply at Examiner for address. 4d26 28 32 2

FOR SALE — A NEW HOUSE IN south end, all conveniences, with hardwood floors, electric stove; bargain for quick sale. Apply to Examiner for address. 5d54 4788

FOR SALE — SEVEN ROOMED brick house, centrally located and modern, with a large living room, spacious verandahs and garage. 'Phone 967J, for appointment. 6d54 5063

FOR SALE — A SOLID BRICK house with stone foundation corner lot, 8 rooms, all conveniences, nicely decorated with splendid workshop in basement. Just the thing for small manufacturing business at home. Price reasonable, will take small payment down, balance on mortgage. For particulars apply at Review office, evenings telephone 221W. 26d 61 4816

FIRE ALARM BOXES

SOUTH WARD.

Box.	Location
12	Lock and McGill.
13	Lock and Gladstone.
14	Westcott and Aylmer.
15	Perry and George.
16	Perry and Bethune.
17	Park and Townsend.
18	George and Dalhousie.
19	Park and Princess.
175	Canadian General Electric.
431	Brinton Carpet Factory.

CENTRE WARD.

21—George and King.
22—Simcoe and Queen.
23—George and Hunter.
24—Hunter and Quaker.
25—Charlotte and George.
26—Simcoe and George.
27—Water and McDonnel.
28—Brock and George.

WEST WARD.

31—Park and Sherbrooke.
32—Bolivar and John.
33—Charlotte and Stewart.
34—Gilmour and St. Joseph.
35—Park and Hunter.
36—Weller and Walton.
37—Park and Charlotte.
38—McDonnel and Reid.
121—Canadian Woollens, Ltd. McDonnel Street West.

NORTH WARD.

41—Park and London.
42—George and Dublin.
43—Edinburgh and Bethune.
45—George and Smith.
46—Benson and Aberdeen Ave.
48—Water and Hilliard.

EAST WARD.

52—Burnham and James.
53—Rogers and Sophia.
54—Hunter and Mark.
56—Rogers and Doure.
57—Concession and Hazlitt.
59—Auburn.
212—Canadian Woollens, Limited, River Road.

Fire Hall phone No. 24. Police Phone 190
To send an Alarm—Break glass, open the Large Door, Pull Hook Down Once, and Let Go.
Remain at the Box and Direct Fireman to the Fire.

WORK WANTED

MOVING AND CARTING — ANY distance. Phone 1440M or 991 R 2. Beatty Bros., 35 Conger Street. fs-26 1 28 1723

POULTRY AND EGGS

FOR SALE—RHODE ISLAND Red pullets and chickens; 40 in all, $25.00 buys lot, with one hen house. Apply 547 Waterford St. 3d51 4754

LEMON JUICE.

Lemon juice has long been considered a first aid to the complexion. Recently a number of houses have been making up lemon cream for cleansing and massage which whitens the skin as it performs its other missions.

FOR SALE

100 Acres, on Provincial Highway, 4 miles from the city, 95 acres under cultivation, good buildings, good orchard and smart fruit. The best location on the road $13,000

100 Acres Good Land, Smith Township, fair buildings, ...$5,000

Brick House, 7 rooms, attic furnished, fully modern, furnace $4,200

Brick House, 6 rooms, fully modern, hardwood floors, close to business section of city $3,800

A 4-Apartment House for sale, ...$4,000

McIntosh & Storey

190 Charlotte St. Phone 1623J

Lot For Sale

Corner of Lock St. and King George Street. No reasonable offer refused.

MUST BE SOLD

by

T. Walker & Co.

345 Rubidge Street

Phone 1002

WOOD

Extra Good Dry Mixed Slabs.

1-2 cord, 4 ft. $3.75

1 load 12 in. $4.75

Also Hardwood and Mixed Wood.

Phone 153H. H. Dinsdale

Lakefield & Stoney Lake Service

Until further notice, Steamers will leave Lakefield on arrival of Morning, Noon and Evening Trains for the Lakes and will leave Lakes to connect with Morning and Afternoon Trains to Peterboro.

For Excursion Rates and further information phone 548.

Stoney Lake Nav. Co.

F. G. YOUNG, Mgr.

434 Park St

Early Advertising Copy

Better service can be given advertisers who hand in their copy EARLY IN THE FORENOON or the evening before.

This is particularly true just now when Advertisers find it highly profitably to use the columns of The Daily Examiner, which goes into nearly every home in the city of Peterborough, and the outside villages and rural routes. Total circulation 7,500 copies.

CARTER'S AUTO & TAXI FOR HIRE

To Chemong and Return, Evenings 50c.

Long and Short Trips. Day and Night Service.

Reasonable Rates. Phone 232.

Address 212 Charlotte Street. Old Curling Rink.

DRIVERS: CARTER & McFADDEN

26d63 4862

FOR SALE

New Bungalow, just completed, 7 Rooms, hardwood floors, modern; lot 56 x 138 feet—$3,600.00 cash will handle this property.

New House, situated in the Westend, modern, hardwood floors; immediate possession $4,800.00

Brick House, situated in the Northend, partly modern; lot 50 x 110 feet; would exchange for Ten Acres of Land.

—Apply—

J. T. O'CONNELL & CO.

136 Hunter St. West

Phones: Office 376; Residence 1359.

FOR SALE

Cast Iron, Hot Water Radiators, Single and Double Blocks and Ropes —Shafting and Cast Iron Pulleys, all sizes.

—A. LOW & CO.—

264 Simcoe Street

'Phone 697 — Nights and Hol. 1027

TAXI

SERVICE—DAY AND NIGHT

Five-Passenger Cars and 7-Passenger Cars (open and closed), for city and country driving. New cars to rent, with or without drivers. Cars Washed, Greased, and Parked or Stored.

We teach you to drive.

REASONABLE RATES.

FONTAINE'S

185 Hunter St. Phone 1055

RAILWAY TIME TABLES

GRAND TRUNK RAILWAY SYSTEM.

(Corrected to date.)

No. 96 — 7 a.m., for Port Hope and Toronto.
No. 93—8.20 a.m., for Lindsay, Blackwater Junction, Orillia, Midland, North Bay and Toronto.
No. 98—8.25 a.m., for Hastings, Campbellford, Belleville, and points on the main line east.
No. 360—8.30 a.m., for Lakefield.
No. 92—12.04 p.m., for *Lindsay, Port Hope, Toronto, Buffalo, making connections with the International Limited for London, Detroit and Chicago.
No. 100—12.15 p.m., for Hastings Campbellford and Belleville.
No. 371—12.25 p.m., for Lakefield.
No. 95—5.26 p.m., for Lindsay, Orillia, Midland, North Bay and Toronto.
No. 373—5.40 p.m. for Lakefield.
No. 94—9.10 p.m., for Port Hope, Montreal and Boston.
*Connection for Lindsay on Monday, Wednesday and Friday only.

CANADIAN PACIFIC RAILWAY.

(Corrected to date.)

GOING EAST—
11.59 a.m.—Norwood, Havelock, Bonarlaw, Tweed, Perth, Smith's Falls, Kingston, Ottawa, Montreal and intermediate points daily. On Sunday this train proceeds East only as far as Havelock.
8.20 p.m.—Indian River, Norwood, Havelock and Tweed. Daily except Sunday.
12.03 a.m.—Havelock, Tweed, Kingston, Perth, Smith's Falls, Montreal, St. John, Boston and New York. Daily except Saturday.
1.00 a.m.—Havelock, Tweed, Kingston, Perth, Smith's Falls, and Ottawa. Daily

GOING WEST—
4.31 a.m.—Myrtle, Toronto, Guelph, Godrich, Hamilton, Galt, Woodstock, St. Thomas, London, Chatham, Detroit, Chicago and New York. Daily.
4.58 a.m.—Toronto (Yonge Street), Hamilton, Owen Sound, Teeswater and intermediate points. Daily except Sunday
7.35 a.m.—Toronto, Hamilton, Brantford, Buffalo, Rochester, Boston, New York, Galt, Woodstock, London, Chatham, Detroit and intermediate points between Peterboro and Toronto. Daily except Sunday.
9.35 a.m.—Bethany, Lindsay, Orillia, Port McNicol and intermediate points. Daily except Sunday.
3.50 p.m.—Toronto, Hamilton, Brantford, Buffalo, New York, Galt, Woodstock, London, Windsor, Detroit, Chicago and intermediate points between Peterboro and Toronto. Daily.
6.50 p.m.—Lindsay, Toronto, (Yonge street), and intermediate points. Daily except Sunday.

Blazing the Way to Bigger Sales!

What others are doing YOU can do.

Use THE EXAMINER to increase your Sales.

Never was the time more appropriate than NOW.

Move the Goods.
Lift the Load.
Lessen Interest Account.
Clear Decks for Spring.
Begin now to get your Advertising across.
Make every inch of your Advertising Pay it's own way.

CALL—

The Examiner

For Rates, Information or Help

Phone 1600

DAVIS-THOMPSON COMPANY, LIMITED

Insurance and General Agency

433 GEORGE ST. PHONE 40

5½% Interest

paid by this institution on its Debentures which are issued for a term of 5 years, in sums of $100 and upwards.

4%

(Half-yearly) paid on deposits. One Dollar opens an account.

TORONTO SAVINGS & LOAN CO.

435-437 George Street, Peterboro

MAIL EDITION

The Evening Examiner

"The store that is too small to advertise is too small to produce a living for a healthy man or woman."

PRICE THREE CENTS — PETERBOROUGH, WEDNESDAY, AUGUST 30, 1922 — PRICE THREE CENTS

Question of Government Control Is Revived Again

Bill Will Be Introduced to Give President Harding Authority to Seize Mines and Roads.

PUBLIC 'PLUNDERED.'

WASHINGTON, Aug. 30.—(Canadian Press.)— Smouldering official opinion in favor of a presidential authorization to take over United States railroads and coal mines not operated at their highest efficiency was revived in Congress yesterday when it was made known at the White House that President Harding still held that such a grant of power was desirable although without any idea of using the authority except in a case of direct public necessity.

One immediate result of the renewed discussion of Government operation was the prospect that the House might be called upon at short notice to put itself on record in the matter. Representative Johnson, Republican, South Dakota, announced his intention to offer to-day an amendment to the administration coal control bill, which would give the President the authority he was said to desire. Several other members of the House indicated that they also would submit amendments with the same purpose in view, although Congressional leaders generally predicted no such legislation will be passed for the present.

As explained at the White House, the President's attitude is that the administration's hold on the situation would be measurably strengthened if it had as a foundation the potential power to take over a single railroad or a system of carriers, a single mine or a series of mining properties, which had been shown clearly to have failed to render the public the full service of which they were capable.

Mr. Harding, it was declared, believed yesterday that the bituminous coal industry was working out its own problem under the impetus of the practical settlement reached at Cleveland and held further that the anthracite strike would be settled shortly on a basis which would permit the hard coal mines to return rapidly to production.

A less optimistic view of the fuel situation was taken by Chairman Cummins of the Senate Interstate Commerce Committee in his report on the coal control bill.

"The present situation is an exceedingly grave one," the report declared, adding that unless the railroads succeeded in measurably increasing their facilities for handling coal, the situation would be the same as though the bituminous strike was still in progress throughout the industry. Some operators "and many dealers," the report continued, 'are' taking advantage of the shortage of fuel and Congress was faced with the necessity of either approving legislation such as that being reported, or of permitting the public to be "plundered."

The Senate Committee approved an amendment to the bill which which would limit the authority of the controlling commission to one year.

The House Interstate Commerce Committee in reporting the Winslow Bill for Federal coal control, announced that the proposal for a Federal fuel agency had been definitely abandoned and that "the President is in accord with this conclusion."

The six hours of general debate on the bill had not been concluded when the House adjourned last night. The measure will be taken up to-day for continued consideration, item by item, and leaders said they would press for a vote to-night.

FUEL ADMINISTRATION FOR STATE OF NEW YORK.

Fuel Dictator Will Be Armed With a Maximum of Power.

ALBANY, N.Y., August 30 (Canadian Press). — Without a dissenting vote, the New York Legislature, in extraordinary session, yesterday passed the Administration Bill providing for the creation of a single-headed fuel administration ,and an appropriation of $10,000,000 to cope with the shortage due to the coal strike.

Two hours after the Legislature had adjourned, Governor Miller enacted the measure as law by signing the Bill.

In less than twenty-four hours after the Legislature had been convoked in extraordinary session, the State was thus officially embarked on a drastic policy of fuel control to continue during the existent emergency.

Under the authority of the new law, Governor Miller will, within the next day or two, appoint a State fuel dictator, armed with a maximum of power to regulate the use, sale, and distribution of coal within the State, with further power to control the margins of profit and to prevent profiteering and hoarding.

ASPIRIN

UNLESS you see the name "Bayer" on tablets, you are not getting Aspirin at all

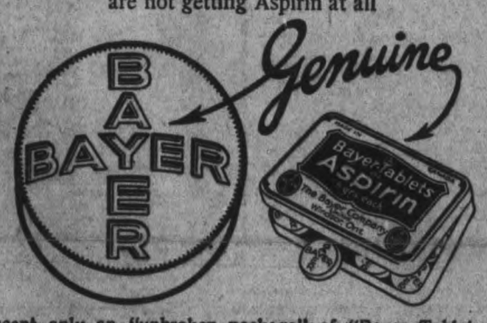

Accept only an "unbroken package" of "Bayer Tablets of Aspirin," which contains directions and dose worked out by physicians during 22 years and proved safe by millions for

Colds	Headache	Rheumatism
Toothache	Neuralgia	Neuritis
Earache	Lumbago	Pain, Pain

Handy "Bayer" boxes of 12 tablets—Also bottles of 24 and 100—Druggists.

Aspirin is the trade mark (registered in Canada) of Bayer Manufacture of Monoaceticacidester of Salicylicacid. While it is well known that Aspirin means Bayer Manufacture, to assist the public against imitations, the Tablets of Bayer Company will be stamped with their general trade mark, the "Bayer Cross."

PREPARE FOR SCHOOL

By coming to us for whatever is needed in School Wear---as usual Our Stock of Children's Wear is complete in all lines of Dresses, Coats, Middies, Headwear, Rompers, Infant's Wear, etc. Always Pleased to show goods.

W. E. LECH

Headquarters for Children's Wear

366 George St. 3rd Door from Simcoe St.

OTTAWA TO USE OIL BURNERS IN PUBLIC SCHOOLS

Shortage of Coal Makes Change Necessary—May Be More Economical Than Coal.

LESS LABOR.

OTTAWA, Aug. 30.—(Canadian Press).—There is likelihood that oil burning will be immediately substituted in most if not all the Ottawa Public schools for heating purposes ready for the forthcoming winter. The matter will be decided at the regular meeting of the School Board which will be held on Thursday, September 7. Members of the board, together with the superintendent of buildings, W. C. Beattie, have been busy during the last few days visiting institutions in Ottawa which have already adopted oil burning for heating, and from remarks made they have evidently been impressed with the advantages of oil so far as human labor is concerned in the matter of handling the heating systems as compared with coal fuel. They are also inclined to regard oil burning as more economical, especially in view of present difficulties regarding coal supplies and prices likely to obtain through alleged shortage.

The matter has been brought to a head through the desire of the local coal dealer who had secured the year's contract for the supply of coal for heating the Public schools and buildings to be released from the contract in view of strikes and other difficulties.

SEAN COLLINS MAY SUCCEED TO SEAT.

Shake-Up in the Irish Ministry—Women at the Graveside.

DUBLIN, August 30 .(Canadian Press). — Political writers forecast that Sean Collins may consent to stand for th seat of his dead brother in Cork County, and say that he is certain to receive practically unanimous support from the southern admirers of the late leader.

General Richard Mulcahy now holds the combined posts of Minister of Defence, Chief of the General Staff, and Commander-in-Chief of the National Army.

Should he relinquish the office of Chief of Staff, it is expected that General O'Connell, Assistant Chief, will be promoted.

Sunrise to-day found a number of women kneeling by the grave of Michael Collins in Glasnevin Cemetery. So great was the multitude that visited the cemetery during the day that the military was obliged to assist the people in forming lines.

HELD ON CHARGE OF MANSLAUGHTER.

Aged Woman Was Killed By An Automobile.

TORONTO, Aug. 30.—(Canadian Press.)—Norman Wilson and Albert Burke were last night at an inquest held responsible for the death of Mrs. Annie Taylor, aged 56, who died in the hospital on August 22, the day after she was struck and run over by Wilson's automobile, which was driven by Burke. Both are held on a charge of manslaughter.

AMBUSHED FIVE TIMES

LONDON, Aug. 30.—(Canadian Press)—A column of National troops proceeding last evening from Killorglin to Tralee, according to the Dublin correspondent of the Central News, was ambushed five times, the second time at Castlemaine, where their commander, Captain Burke was killed by the Irregulars' first volley. An engagement of more than two hours ensued and the attacking forces were put to flight.

In another ambush another National was killed but the Irregulars were put to flight.

Clean to handle. Sold by all Druggists, Grocers and General Stores

REINDEER FLOUR

Has proved to be the best (in the most modern and exacting tests) for Bread, Buns, Tea Biscuits and Cake.

Efforts to Aid the Farmers Who Are in Financial Difficulty

WINNIPEG, Man., Aug. 30.—(Canadian Press).—The appointment of an official who would act as advisory referee where farmers, who are hard pressed financially, want an extension of time will probably be made as the result of a conference Monday between the Government and business interests of Manitoba, it was learned officially yesterday.

This is the first practical effort in the Dominion to set up business machinery whereby the rural population can appeal from their creditors, and it is expected that this will prevent the glutting of the wheat market by forcing farmers to sell their grain too soon after harvest.

The plan has been approved by the business men who attended the conference, but a further meeting will be held before the appointment is announced. The referee, while having no legal power to stay the foreclosing of a farmer, will be able to bring strong pressure to bear on the creditor to allow an extension of time, if it is considered advisable.

MANITOBA WHEAT CUTTING FINISHED

Threshing Now in Full Swing in Many Places—Work Retarded By Rain in a Few Places.

WINNIPEG, Aug. 30.—(Canadian Press).—The Canadian National Railways crop report for week ending August 26, shows that cutting in Manitoba generally speaking is completed and that threshing has commenced in many places. Many points report that the weather for harvest is ideal, but in a few places they say that harvesting operations have been delayed by rain. The yield so far is very satisfactory and in many cases exceeds the estimates.

In Saskatchewan wheat cutting is reported to be from fifty to eighty per cent. completed and threshing is expected to start next week in many districts. A few places report that work has been retarded by rains.

In Alberta cutting is general, but several places in the northern and central parts of Alberta report that they have been delayed by rain.

REPORTED HEN THIEVES BUSY NEAR WARSAW

Chase After Alleged Robbers of Hen Houses Results in Recovery of 35 Birds.

WARSAW, Aug. 30.—It is reported that quite a number of henhouses have been robbed of late; but one victim north of this village was fortunate enough to not only recover his own missing hens, but some also belonging to others, it is claimed.

Hearing the hens squeak and the dog bark the other night, this resident's wife aroused him. When he arose and fired his shotgun in the air, at the moment a man carrying a squeaking bird passed the house. The suspected thieves entered a waiting democrat and drove through Warsaw village, headed for Peterborough, with the owner of the stolen hens in hot chase with a neighbor in his car.

They overtook the democrat, and the driver eventually stopped, but the men stoutly denied having any fowl in the rig until a hen squeaked and gave the show away. The rig appeared to be laden with a camping outfit, but on being unloaded it was discovered to be crated at the bottom, apparently for carrying fowl, with an entrance to the front. Camping paraphernalia was piled on top as a blind, it is alleged. Quite a number of hens were found confined in the crated bottom of the rig, when one of the men pleaded for mercy for the sake of his wife and family. Some of the fowl claimed to belong to the man who had been alarmed, and with his neighbor given chase, the men were forced by their captors to drive back to the farmer's home, where they unloaded 35 hens, some of which are the property of some person or persons as yet unknown. The strangers claimed they had brought the hens from home, but this is not credited, although the men were not detained.

TO OPEN 54 MINES.

PITTSBURGH, Pa., Aug. 30.—(Canadian Press.)—The Pittsburgh Coal Producers' Association last night accepted the terms of the Cleveland agreement and signed a supplemental agreement with the United Mine Workers organization to immediately re-open 54 mines employing more ten thousand men. This action practicaliy settles the strike of miners in the bituminous field which began April 1.

BANDITS MAKE BIG HAUL FROM WESTERN BANK

Early Morning Job Results in Haul of $82,000, Including $12,000 in Cash.

BLEW THE SAFE.

LETHBRIDGE, Alta., August 30 (Canadian Press). — Six masked bandits held up the Union Bank branch at Foremost, about 80 miles south-east of Lethbridge, on the Canadian Pacific Railway, Lethbridge-Weyburn line, between 1.30 and 3 o'clock yesterday morning, bound and gagged two clerks sleeping in quarters over the bank, after having forced the junior clerk to open the outer door of the vault, and completely ransacked the vault and safety deposit boxes, getting $12,000 in cash and $70,000 in securities, mostly registered Victory bonds.

They made their get-away by automobile, and are believed to have headed for the new oil field region at Sunburst, on the Great Northern Railway in Northern Montana.

The robbers blew the inner door of the safe.

Police have spread a dragnet in an effort to intercept the hold-ups, but they had a good four hours' start on the officers.

Police here believe the job was done by professionals. They entered the town, cut the telephone cables at the exchange, and the C.P.R. telegraph wires at the depot.

Then they cut the wires on the ignition systems of all the automobiles standing about on the main street.

About 1.30 a.m., four of the men, masked, forced entrance into the bank, and going up to the sleeping quarters in which the two clerks were asleep, awakened them.

McPhee, the teller, they bound and gagged. He was a new man in the bank, and the hold-up men seemingly knew he did not know the combination of the vault.

The junior clerk, Reg. Jennings, they forced to accompany them down stairs and open the outer doors of the vault. He was then taken back to his bed, and both clerks were roped to the beds. The inner door of the safe was then blown, and the vault thoroughly ransacked.

REPORTS ON COAL SUPPLY CONFLICT

Montreal Board of Trade Says "Shortage" Dealer Says "Plenty and Will Cost Less."

MONTREAL, Aug. 30.—(Canadian Press).—Working on the basis of a three-quarters shortage in the normal supply of coal which comes into Montreal from the United States for local use, the consensus of opinion at a specially called meeting of the Board of Trade here yesterday was that it is for the individual to get what ufel he can at once to meet his wants at least until the end of the year.

In sharp contrast with reports of coal shortage, present and to come, is the fact that some coal dealers in this city have advised customers not to worry about the situation, that they will have their coal shortly and at satisfactory prices. One downtown business man was told today that he would get his usual supply within two weeks at about $1 less a ton than last year.

YACHT SUNK TEN YEARS AGO FOUND.

FORT WILLIAM, August 30 (Canadian Press). — The steamer Strathbell has arrived here with John C. McRae, who has succeeded in locating the wreck of the steam yacht Guinilda, lost near Rossport ten years ago, in the summer of 1912. McRae is a marine engineer, and has been searching for the wreck.

The Strathbell brought back one of the davits and some cable sheaves which had been secured by grappling hooks.

The Guinilda lies in over 200 feet of water. It is expected the yacht will be salvaged next summer.

The Strathbell, in charge of Captain B. McCabe, is one of the fleet of the Dominion Towing and Wrecking Company, who will undertake the work.

The Guinilda, with fittings, was worth about $200,000, and many articles of valuable plate and jewellery went down with her.

ATTEMPT TO MURDER COLLINS' CHAUFFEUR

CORK, Aug. 30. — (Canadian Press)—Charged with having driven the automobile in which Michael Collins rode to his death Edward Isherwood an Englishman, was taken from his residence this morning by an armed band and shot. His wounds were not mortal, however, and after feigning death for several hours Isherwood escaped and made his way to a hospital.

Pinned to his breast was a tag inscribed: "Convicted spy. I.R.A. Beware."

COLORED CHAMPION WON

NEW YORK, Aug. 30.—(Canadian Press)—Harry Wills, colored heavyweight champion, last night knocked out "Tut" Jackson in the third round of their fight at Ebbetsfield.

Reparations Commission is Deadlocked Over Payments

German Government Does Not Offer Any New Concessions and Breach Is Feared Between France and Britain.

DECISION POSTPONED.

PARIS, Aug. 30. — (Canadian Press)—The members of the Reparations Commission were still deadlocked last evening after another strenous day given over entirely to an effort to reach a basis for an unanimous agreement on German payments and prevent a split in the commission and a possible breach of Franco-British relations.

The failure of the German delegates, Herr Schroeder and Herr Bergmann, special envoys from Berlin, to bring with them any new concessions from the German Government had a depressing effect in certain circles where it was hoped Germany may have formulted some new scheme.

Herr Bergmbann conferred yesterday afternoon with members of the Reparations Commission and told them that the last minute proposal handed to Sir John Bradbury just from the mission left Berlin was the last effort of the German Government to meet the French demands. Bergmann and Schroeder, however further details of these proposals which will be outlined to the commission this morning by the latter.

The Reparations Commission has again postponed for twenty four hours its decision in the matter, which if satisfactory one, will be announced Thursday. But if it is apparent that no unanimous decision can be reached it is possible that there will be a further delay.

The Belgian plan remains the most talked of solution, but France will not consider it unless 200,000,000 gold marks are deposited in the Bank of England by Germany as a gurantee. It is not believed that Germany will consent to this.

Sir John Bradbury is still urging a moratorium based on the guarantees which have already been exacted. It is thought that his resolution calling for a moratorium without further guarantees will be the first proposition voted upon by the Commission Thursday. This will be voted down according to present indications after which some form of compromise for which the delegates hope to arrange beore Thursday will be considered.

The German delegates denied reports that Hugo-Stinnes was in Paris. They declared that Herr Stinnes had no plans for coming here so far as they knew.

TO FLY OVER ANDES

SANTIAGO, Chile, Aug. 30.—(Canadian Press)— The Chilean Army aviators Captains Aracena and Barahona started yeserday morning for a flight from the aviation school near Santiago to Rio Janiero. The route will lay over the Andes to Buenos Aires and thence to the Brazilian capital. The aviators are using two 250 horse power planes which are christened "Brazzil" and "Chile."

"NOT BLUFFING" DECLARES FORD

Fuel Shortage Responsible For Shutdown in the Ford Plants—Doing Big Business.

DETROIT, August 30. — Canadian Press. — Reiteration that Henry Ford was "not bluffing," in his decision to shut down his big automobile plants here on September 16th, as part of a fight against what he terms a "hold up" on the part of coal brokers, and denial of various reports that causes other than the fuel shortage were responsible for his action, were made to-day at the Detroit manufacturers' offices.

A report from Louisville that when the 75,000 Ford workers in the Detroit district were released on September 16, Mr. Ford would advise them to take employment with the railroads, in an effort to break the rail strike, was denied emphatically. The statement was termed ridiculous. "There may be individual cases of Ford workers anticipating the lack of employment making application for work with the railroads," it was stated, "but Mr. Ford certainly is not going to advise the men to attempt to break the rail strike."

Another report that met emphatic denial was that lack of business figured in the decision to close the plants. Figures were cited to refute it. "When the decision to close the plants was reached," it was stated, "We were four weeks behind in orders for Ford cars and three weeks behind in orders for Lincoln cars. We had only just caught up on orders for tractors."

The decision to suspend operations came, it was reiterated, at a time when the Ford company was being the greatest business in its history. Production figures showed 5100 cars being turned out daily against orders for 5200 a day, it was pointed out .

A statement from Secretary Hoover that present prices of coal would add but $1.50 to the price of Ford cars, also came in for sharp criticism and the inquiry "Does Mr. Hoover think we should turn over to the profiteers from $7,000,000 to $10,000,000 that would be represented in the increased cost of coal?"

There were no developments during the day, it was said, to support the hope that the sh down could be averted.

DEBATING HYDRO RADIAL IN TORONTO.

TORONTO, Aug. 30.—(Canadian Press)—After ten hours dicussion, Toronto City council adjourned about midnight without reaching a decision on the question of accepting or rejecting the agreement providing a six track right-of-way for Hydro radials along waterfront. The meeting will be resumed today.

CASE IS CITED BY G.W.V.A. BEFORE THE COMMISSION

F. R. Phillips, D.C.M., Who Enlisted in 1914, Was Offered $100 in Full Settlement of Claim.

ARM INJURED.

OTTAWA, Aug. 30. —By request of Mr. Bowler, Dr. Johnson read extensively from the file of a soldier, F. R. Phillips, D.C.M., who was accepted for enlistment in 1914, though his arm had been fractured six years previously. During the war this soldier had been engaged in bombing operations; but a fall into a trench caused further injury to the arm. Finally, while going through physical training toward the end of the war, the arm gave way completely and the soldier was sent to hospital. Letters on file, one of them from General J. F. L. Embury and another from General Ross, testified to the fact that the injury to the arm must have been very greatly aggravated while on service.

At first the pensions board took the ground that the disability was not due to active service and that the man was entitled to but $100 in full satisfaction of his claim. This decision was objected to by the Calgary unit and the result was that the man was finally classed as a 25 per cent disability and granted a pension on that basis.

C. Grant MacNeil, secretary of the G.W.V.A., made a brief statement in regard to this case which, he said, was one of these on which the charges were based. In giving his statement before the parliamentary committee, he had instanced this case as one which the pensions board had tried to settle for $100. He had been interrupted by Col. Thompson, head of the pensions board, who said that pension had been allowed in this case. Inquiry, however, showed that when this statement was made by Col. Thompson, the 25 per cent. had not been allowed, said Mr. MacNeil.

"That was one of the reasons we thought we were being tricked," he declared.

YOUNG CANADA AT THE TORONTO FAIR.

TORONTO, Aug. 30.— Young Canada had the right of way at the exhibition yesterday, and the turnout was fair, 186,000 in spite of cloudy skies and showers in the forenoon. Attendance for the corresponing day of last year was 230,000. Children from the Protestant and Catholic orphanges of the city were guests of Shriners and Knights of Columbus, who provided food, car rides and visits to midway and other treats. Premier King was a visitor to the fair.

PROBABILITIES.

Light to moderate winds, fair, stationary or a little higher temperature.

Let me tell you what I know about

BAKER'S COCOA

"My mother and my mother's mother used it, and I have used it all my life. There has been anything better, never anything quite so good. Indeed, it seems to me that Baker's Cocoa is better and better as time goes by. No other cocoa seems to have such a delicious flavor or such an attractive color."

REGISTERED TRADE MARK

Walter Baker & Co., by processes peculiar to their method of manufacture and by the use of the most improved machinery have produced a cocoa which can be and is used as a standard for purity in chemical analyses.

MADE IN CANADA BY

WALTER BAKER & CO. LIMITED

Established 1780 — Dorchester, Mass.

CANADIAN MILLS AT MONTREAL

Booklet of Choice Recipes sent free

The Evening Examiner

PHONES—Editorial, 1601. Business Office, 1608. Private Branch Exchange to all Departments.

The Examiner is a member of the Audit Bureau of Circulation.

The Daily Examiner, published every lawful evening. The Peterborough Examiner, Limited. Office, 419 George Street.

The Weekly Examiner, published Thursday morning.

The Subscription Price of The Daily Examiner is $6.00 per year; delivered in City; out of town subscribers by mail, $4.50 per year; that of The Weekly Examiner is $1.50.

U. S. REPRESENTATIVES.

Special U. S. Representatives—W. H. Stockwell, 629 People's Gas Building, Chicago, Ill.

New York—Chas. F. Miller, 225 Fifth Avenue.

Advertising Rates on application.

R. M. GLOVER, Managing Director.

WEDNESDAY, AUGUST 30, 1922.

TWO EVERY HOUR.

Some motorists are inclined to regard themselves as a persecuted class because efforts are being made to check speeding and because magistrates and judges are increasing the penalties for infraction of the traffic regulations. Yet the fact remains that some means must be adopted of protecting the public from speed maniacs, and of reducing, if possible, the number of motor accidents. The death toll exacted by the automobile is appalling. Taking a tabulation of the experience of fifty American cities as a basis, and considering 18 hours as a day's operation, it has been found that automobiles killed two people every hour during 1921. The death rate from motor car accidents in 1920 was 149.7 per million population, while last year it had increased to 155.1 per million population. This means that the automobile as a factor in the general mortality has risen to alarming proportions, and there are no signs of an improvement. Motorists who have a tendency to believe that the regulations are being administered with undue severity, should allow the significance of the figures quoted to sink in. They will probably then come to the conclusion that even more vigorous steps may be necessary.

CANADIAN FIRE LOSSES.

Newspapers are asking the old question why is it that in Canada the fire losses attain figures out of all proportion to those recorded in Europe, with its much greater density of inhabitants and buildings. The answer does not seem to be readily forthcoming. The increase each decade is striking. In 1897 the total loss was $7,369,-100, a per capita loss of $1.41 During the next ten years the total had climbed to over $13,000,000. For 1921, the loss was recorded at $45,015,900, and the present year threatens to break even this appalling record. The most striking feature about the matter is that the constantly increasing losses have been recorded in spite of improved fire-fighting apparatus, larger fire departments, and motorized equipments in the cities of Canada and of regulations and restructions in regard to the forests' organizations, such as the ordinary Fire Prevention League, have endeavored to awaken the people to a realization of just how serious a matter the annual fire loss is in Canada, but their efforts in face of the official figures, cannot be regarded as highly successful. The Brantford Expositor is one newspaper that has been calling for a nation-wide effort to get at the cause of the terrible damage exacted by fires in this country every year, and Examiner readers will doubtless agree that some such step is necessary.

WHAT ABOUT WOOD?

It would seem wisdom on the part of the city's fuel committee to pay especial attention to the question of obtaining a sufficient supply of hardwood to meet the emergency that is undoubtedly coming. People are being advised that it will be necessary for them to use wood and soft coal for at least part of the winter. The advice is sound enough but the unfortunate part of it is is that the available supplies of hardwood have for the most part been already gobbled up by panic-stricken citizens, many of whom have been allowed to get more than their fair share, while hundreds of families, who have no the wherewithal to purchase fuel in quantities, will find when the first cold blast of winter comes that the hardwood they have been advised to burn has long since disapepared. The Fuel Committee should investigate that angle of the situation, and endeavor to ascertain what resources of hardwood they can count on in the event of the optimism of coal dealers proving a delusion. There is wood to be had in this district and back of this supply is the offer of the provincial government to allow municipalities to carry on wood cutting operations on Crown lands. No harm would be done if these pssibilities were made the subject of close inquiry. The information as to what supplies can be procured at least would be of value and the outlook is such as to justify an investigation into this phase of the matter.

THE PETERBORO EXHIBITION.

One thing that is absolutely necessary to make the Peterboro Industrial Exhibition the complete success that it should be this year is for the people of this district to absorb the fact that the Exhibition has outgrown the old proportions, and that it is now a four days' fair, with a programme of unusual merit each day. That means that one visit to the Exhibition grounds is not sufficient to allow one to see half the features of interest. It will be necessary to go two or three times if the full benefit of the Exhibition is to be reaped. It has been difficult to get people to realize that the old days have gone, the days when the exhibition was really only a one day affair, and a few hours' time spent on the grounds were ample. On the contrary, Peterboro's big fair is rapidly approaching the time when it will stretch over an entire week. The plant is being rapidly increased, the prize lists are constantly being made more valuable, the number of exhibitors has grown to huge proportions, and new features added each year have made the Exhibition one that is really worth while. This year should see a new attitud towards the Exhibition adopted by the citizens of Peterboro and district. They should visualize the event in tis real light and decide that it is impossible to enjoy the annual event if the attempt is made to see everything on display in one visit. If they come to that decision theer is no doubt of the success of the Exhibition; in fact it would be safe to wager that the attendance figures would leave previous high levels far behind. The Exhibition belong to the people, and they owe it to themselves to see that they get out of it all the benefit possible. They cannot do that if thy confine their attendance to one visi to Exhibition Park.

A SERIVCE TO CANADA

As to the extent to which Canada will benefit by the removal of the British cattle embargo, opinion in this country is divided, says the Ottawa Journal. It is not unanimously accepted that the embargo worked injury to Canadian industry. But in the process of the conversion of the British Parliament to the determination to remove the embargo an incident l service was done to Canada about which there is no question. Tiis was the dissipation of the impression that unfortunately was conveyed to British people by the indiscreet activities of a few persons from Canada that the embargo question was regarded as a political issue between the two countries and that the failure of Great Britain to concede the abolition of the embargo would threaten the bonds holding this Dominion within the Empire. The debates in the two Houses of the British Pa liament served to place Canada's attitude in the matter in its proper light. The British Parliament now understands that Canada did not regard the question as a politicali ssue, tha Canadians did not contest the right of Great Britain to impose such restrictions as she saw fit on impor.ations of cattle, and that their quarrel with the embargo was on the score of a libel on the health of Canadian cattle being employed as an excuse for restricti us.

In both the Lords n the Commons participants in the debate t ok the trouble to put Canada's position in its true light. The real issue before Great Britain was ably and effectively presented by Lieut.-Colonel Grant Morden, Canadian member of the House of Commons. As a Canadian, and as a stock b eeder in England, Colonel Morden was able to approach the question from both sides. From the standpoint of a British cattle breeder he contested the necessity of the embargo as a protection to the Old Country stock-raising industry. He contended that the extension of the British market for Canadian cattle would expand the Canadian market for pure-bred stock from the Mother Country. Canada might profit by the removal of the restrictions. "If I were Prime Minister of Canada I would be more inclined to put an em'argo on the export of cattle and keep the by-products in Canada nd als provide employment in the making of tin cans," Colonel Morden said. But he was convinced that the British people would not eat tinned beef when they could get fres'i beef from healthy cattle fattened in England. Canada, however, had justification in protesting against the allegation of disease in her cattle. A pledge had been given that the embargo resting on the assumption of such disease would be removed and Great Britain, ne maintained, was in honor bound to respect it.

This country recognizes that the matter of restricting imports of cattle or anything else is strictly a matter for the decision of Great Britain alone. The shutting out of Canadian cattle in the interests of British industry has not had or would not have had any effect on the loyalty of Canada to the Empire. The only excuse we had for interfering in the question was the stigma on Canadain cattle on which the restrictions rested.

THE COAL SITUATION

The following from the Montreal Star applies with equal force to conditions in Peterboro.

The gravity of the coal situation is being borne in upon our people with rapidly increasing disquietude as summer nears its death. We shall soon have a winter view of empty bins, helpless coal dealers and make-shift methods if these calamities are not now energetically averted. A more Southerly country can take a philosophic view of a prospective coal shortage; but to Montreal it spells real suffering, impaired health, increased disease and even death.

Coal is one of the things that we simply cannot do without. Insufficient coal means a shortage for somebody—possibly YOU. A scarcity of fuel means that in thousands of our homes winter comfort will disappear, and we will be lucky if the temperature is liveable.

The careless optimism of the moment will vanish at the first bite of the wolf of winter. Then the coal situation will wholly fill the public mind and public indignation will swiftly pass all bounds. We shall wonder at the easy tolerance with which we watched this catastrophe preparing through the soft days of summer. But the comparative calm of our people now, threatened as they are with a whole winter of meagre coal rations, is only another proof of how little foresight we all show toward dangers and injuries which are not actually at hand.

* * * *

The coal dealers of Montreal have been very good citizens. They have served the public with ability and satisfaction. Most of them have made money at it. There is no reason to doubt that they will again do all they can for us. They will want to sell coal as badly as we will want to buy. But the real testing time for their usefulness is right at hand. Will they be able to meet this crisis? They have special knowledge of all the sources of supply and all the avenues of transportation. They can do infinitely more than any one else. Will they do it?

It is truly a crisis that confronts us. It is no ordinary case of barter and trade. We are trying to save this country from INVASION—the invasion of a devastating army of winter conditions against which, without coal, we will have no defence.

Under such circumstances, what is needed are emergency measures. The usual channels of purchase and supply cannot be relied upon. No matter what happens now in the United States, the quantity of coal at the disposal of the people of this whole Continent will be menacingly meagre. Everybody will be on short rations, and some may be tragically deprived. An expert writer in The Review of Reviews says that even in normal times, when there are no strikes the amount of anthracite mined in America cannot meet the demand of this Continent. This bein true, who imagines that the chief sufferers will be the American people, who are the owners of most of the coal and practically all of the anthracite available for the East?

They will care for their own first. Then we will come in for what can be spared.

The Americans themselves are so genuinely alarmed over the situation that they are importing Welsh coal as swiftly as their ships can carry it home. Over two hundred cargoes re arranged for already. Moreover, in New England—which has a Canadian winter—the housewives are being taught how to use substitutes and makeshifts. If New England feels that it must take these steps because of the scarcity of home-mined coal, what about Quebec?

It is a time for prompt action, a frank facing of the problem, a loyal rally to our rescue by every man in a position to help, energetic Government co-operation, municipal support, and a united, organized "drive" to meet this national emergency and to protect this winter city from the only foe it fears from December to March.

EDITORIAL NOTES AND COMMENTS.

The city authorities doubtless are aware that if the supply of fuel fails the people will make it hot for them.

As usual it is the poor that will suffer the most from the fuel scarcity. The well-to-do either have coal or else can go to the tropics for the winter.

The Toronto Exhibition, for two weeks at least, is the biggest factor in rural depopulation.

The German gliders seem to have the experts up in the air. Meanwhile the German mark continues to reach a new low altitude record.

Corns Go

Just say

Blue-jay

to your druggist

The simplest way to end a corn is Blue-jay. A touch stops the pain instantly. Then the corn loosens and comes out. Made in a colorless clear liquid (one drop does it!) and in extra thin plasters. The action is the same.

Pain Stops Instantly

© B&B

Wise and Otherwise

Let's have a National Grouch Week so everybody can take part.

* * * * *

It's getting to be a long time between Constitutional Amendments.

* * * * *

It might be worse. There's still time to pray for a mild winter.

* * * * *

As the months pass, flyers break fewer and fewer records. And necks.

* * * * *

You can't always tell. Not every man who uses perfume knows how to do tatting.

* * * * *

"When will the next war break?" asks a statesman. We don't know when, but we know whom.

* * * * *

The meanest thing about the fly is his uncanny knack of alighting on

something you don't wish to break.

* * * * *

Germany must understand, however, that a moratorium is a stay of execution, not a pardon.

* * * * *

It isn't difficult to teach the children good manners. Much easier, in fact, than to show them.

* * * * *

Senators may have their little faults, but in the matter of obtaining pork they give an aye for an aye.

* * * * *

And so they would make policemen polite. Well, that would be an effective disguise for plainclothes men.

* * * * *

It probably didn't take Eve long to discover that she could make Adam happiest by listening while he bragged.

* * * * *

Our opinion is that you can measure the decline of a civilization by the annual consumption of anti-fat nostrums.

* * * * *

We still live in hope that some genius will invent a lather to make

lawn grass easy to cut.

* * * * *

Strange how things outlive their usefulness. We've had bath tubs for years, and perfume is on the market still.

* * * * *

The reason radio concerts are popular is because none of the initialed sending stations have adopted C. O. D.

* * * * *

The chief difference between ancient and modern authors is that the moderns don't hold their breath so long between periods.

* * * * *

A writer says you can go to Europe for $800. But you'd probably have no better luck than when you go to your local bank for it.

* * * * *

If we knew how many young girls there are in the country, we'd know how many parents are warning them not to act like the flappers.

THE MYSTERY MIND

Arthur B. Reeve and John W. Grey

(Continued from Yesterday.)

"Yes. Poor devil, his face was all burned with acid."

"Burned?" Dupont half rose. He remembered the horrible mask.

"That's what the Medical Examiner said."

"But saw—" Dupont checked himself. He did not wish to be laughed at, yet he was sure that he had seen, had touched, a strange, unusual vampiric growth; that he had discovered an almost unbelievable psychic phenomenon.

"He said it was a simple case of acid burn," the sergeant reiterated.

Dupont turned to the surgeon. "How about my head?"

"I'll dress it again to-morrow. Meanwhile you'd better go home and take it easy. You're all right now, but no sense in overexerting."

Dupont looked at his watch. It was not quite nine o'clock, and from the sunlight in the room it was morning. The raid had been at about five; it must have been seven or after when he found the secret door and the body of Phantom Face. This was surprisingly little time.

"You—you fixed me up quickly," he remarked.

"Quickly?" Then the surgeon saw the watch in his hand. "Quickly? Why man, you've been unconscious nearly twenty-four hours. At first I wasn't sure you didn't have a badly fractured skull, that you weren't finished for good. This isn't the day you think it is, it's the next morning."

Dupont rose to his feet weakly, with an exclamation. Twenty-four hours At once he thought of Violet, and of Doctor Sutton, and Dacca. Were they all right? While he was following Kali, while he was trapping Renard and some of the important members of the gang, he felt that he was protecting the girl, that he was accomplishing something. But now that the raid was a failure he was sure the band would redouble their efforts. There would enter into their calculations the motive of revenge. And a day—a whole day and night had passed while he lay here unconscious.

"Did you notify anyone about my injury?" he asked, eagerly.

"I phoned your apartment," explained the surgeon, "but they said you had closed it about a week ago, that you were awa-."

Violet, then, knew nothing. He broke away as rapidly as possible, calling a taxi and racing to the studio. In response to his ring there was a very cautious opening of the door on the chain, but when Doctor Sutton recognized him there was no mistaking the warmth and relief of the older man's greetin-.

"Thank God" he exclaimed. "I—I don't know what to do, which way to turn. Violet has been kidnapped again"

Feverishly Dupont demanded explanations. He heard of the attempt to bury her alive in plaster. He questioned Dacca and learned that when Doctor Sutton went up to bed the evening before the black had remained awake the entire night upon the stairs, watching Violet had vanished from her room as mysteriously as the body of the man the dog killed, as unaccountably as Vera Collins when she masqueraded as a telephone repair man.

The thought of a possible secret passageway, suggested by the one in the den of Phantom Face, urged him to a careful search of her room. He found no clue or indication of a hidden door, nor did any of the panels ring hollow to his knock. Later he found it, from Violet's description. Now it baffled his best efforts.

From the superintendent of the building he obtained access to Paul Noyes' studio adjoining. Here were still the signs of the plaster and of the attempt of Vera upon the life of the girl. But he could find no clue which would be of any assistance in his present search.

It was necessary to get in touch with some member of the gang, or to find some clue to their other haunts, or else to wait for them to strike again. The last course was utterly out of the question with Violet in danger. By telephone he arranged with the detective agency to keep operatives watching the shack where the raid had occurred and the coffee house of Luis. Though they reported that this last had obviously changed hands it was yet possible that some clue would develop, that something would happen at either place to put him on the trail again.

He knew that the portrait of Steele would act as bait to draw them. After considerable discussion with Doctor Sutton he cut the canvas from the frame, and in Doctor's Sutton room peeled off a section of heavy burlap wall paper, tacking it back again with the picture behind. It was a clever hiding place which would not be obvious except upon very careful and close inspection, and there was no time for a more painstaking job. Even Dacca was not shown the spot in which the painting was concealed.

(To be Continued)

A man's chew!

Where steady nerves count

Under the most trying conditions men always choose KING GEORGE'S NAVY CHEWING. Its big plugs of moist, tough, full flavored tobacco never fail to satisfy—that's the reason. Sold everywhere—2 big plugs for 25c. Some value! Some tobacco!

for 25¢

King George's Navy CHEWING TOBACCO

Rock City Tobacco Co. Ltd.

The Best Tires that ever went on a popular-priced car

are DOMINION 30 x 3½ Tires that car owners have bought by the thousands this summer.

DOMINION TIRES are better than they have ever been before, because they have another year's experience worked into them, and because every detail of material and workmanship has been rigidly maintained at the Dominion standard of quality.

Yet DOMINION TIRE prices to-day are considerably less than pre-war prices, and qualities better than ever.

Dominion 30 x 3½ Tires

U-Tread	$12.00
Nobby Tread	15.00
Royal Cord	18.50

The leading dealers from coast to coast sell DOMINION TIRES at the above prices.

WITH OTONABEE RIVER CAMPERS

Bonfire and Corn Roast Attracted Many Visitors

BRAUNDPORT, Aug. 30. — A splendid time was enjoyed at the bonfire and corn roast here on Monday. Among the many visitors were Adjutant and Mrs. Smith, formerly of Ottawa, now of Peterborough.

Miss Phylis Braund, recited "Dandelion," Norman and Nellie Routley sang, Marion McLean gave a recitation; Reg. and Willie Routley a duet; Phylis Braund recited "My Dollie"; and Reg. Routley sang "My Boy Blue." Mrs. (Adjutant) Smith rendered a solo, "Shadows on the Hill," Mrs. R. J. Weir gave a recitation, "Caleb's Courtship and What Came of It," and Nellie Routley recited "When I Was a Little Girl."

Adjutant Smith, the new Salvation head, spoke a few words to the boys and girls, while they were eating their corn. Mrs. R. J. Weir finished the entertainment by a ghost story, in which she held the people spellbound.

On Sunday Mrs. Barnes took the meeting at Braundport, assisted by Mr. Robertson, Peterborough. Mrs. Mendell Braund sang "Teach Me to Pray."

This was the last Sunday's service and was well attended, 97 being present.

Mrs. W. Routley's guests were Norman Routley, Miss Irene Taylor, Miss Robinson and Mrs. McKnistry.

At Crawford's Grove.

Mrs. Lord and family have returned to the city after spending a pleasant time and holiday at the Grove.

Women smokers can now purchase cigarettes colored rose, green, blue or red to match the colors of their gowns.

PETERBORO, DURHAM, VICTORIA, HASTINGS AND NORTHUMBERLAND---PAGE FOR DISTRICT READERS

THE DAY'S DOINGS AS RECORDED BY THE EXAMINER'S STAFF OF CORRESPONDENTS

For Every Purpose

THERE is a Moffat Electric Range for every home—big or small. And there are Moffat Ranges for clubs, hotels, hospitals, cafes. Moffats of all sizes, to suit all purposes and purses.

Once installed, a Moffat Electric Range saves the householder money in fuel bills. 28,000 Moffat Electric Ranges are in daily use throughout the world. Write for free booklet to Moffats, Limited, Weston, Ontario.

MOFFATS Electric Ranges

WARKWORTH SECURES SUPPLY OF POWER FOR THE VILLAGE

Has Come to Agreement With Owner of Privately Owned Plant—Will Submit Two By-Laws.

WARKWORTH, August 30. — The police commissioners of Warkworth who have been negotiating for hydro power in the village have come to a satisfactory agreement with James H. Goodrich, proprietor of the privately-owned electric plant, and will go ahead with the preparations for submitting the two bylaws (the enabling and the debenture bylaws) to the citizens of Warkworth.

The sentiment of the village appears to be favorable to the introduction of electrical energy and the people generally are delighted with the prospect of a 24 hour service.

The police commissioners, James Armstrong, W. A. Kelly and A. C. Twiddy, have been working hard for the innovation which will undoubtedly prove a long step forward in the advancement of this progressive little village.

No trouble was experienced in coming to an agreement with Mr. Goodrich, who for the past eleven years, despite a decided handicap in the way of a very small amount of available water, has given the village good service. His franchise has still four more years to run and his action in coming to such a prompt settlement with regard to the price has saved the village considerable expense, as in accordance with his agreement with the village authorities the settling of the price would otherwise have to be submitted to arbitration.

The method proposed for serving Warkworth with power is to build a transformer station near Bradley's Corners, about three miles from the village.

If the first or enabling by-law is carried with sufficient majority operations will be commenced at once, and Warkworth will probably have power before the end of the year.

FOUND A MISSING BOY BEHIND DOOR.

Excitement at Young's Point Over Lost Child.

YOUNGS' POINT, Aug. 30.—The villagers were quite excited on Monday afternoon for awhile it became known that litle Pat Webb, grandson of Mrs. Duval could not be found.

Search was made along the river bank and on the street but with no result.

Everyone was quite relieved when he was found asleep behind the door where he had crept unnoticed.

Mrs. Webb and children of Lakefield are at present visiting in the village.

Mr. and Mrs. W. Warmington of Peterboro were in the village on Sunday.

Mr. and Mrs. Earl Browning, of Toronto visited at the "Lakeview House" on Sunday.

Mr. and Mrs. Greer of Lakefield passed through the village on Sunday.

Hugh McCormack of Peterboro visited friends in the village on Sunday.

W. Douglas was in Peterboro on business.

Leonard Johnston of Peterboro spent Monday evening at his home in the village.

Mr. and Mrs. P. McMoyle spent Monday afternoon at "Northey's Cottage" the guest of Mr. and Mrs. Bland.

Miss Mary Johnston of Lakefield has returned to her home after having spent the past week the guest of her grandfather, Mr. W. McFarlane.

Miss Margaret McFerson whose summer home is in the village is at present visiting her grandmother in Lindsay.

Cheese was shipped from the local factory on Tuesday morning.

OSHKIGMONG

OSHKIGMONG, Aug. 30.—Last Sunday morning the church service was conducted by J. P. Guy of Pittsburgh, Pa., and he choose for his text the words found in the Book of Daniel, 5:27, "Thou art weighed in the balances and art found wanting."

Mr. and Mrs. R. Hopkins of Longford were here last Sunday visiting Mr. and Mrs. Joseph Whetung, the parents of Mrs. Hopkins.

Mr. and Mrs. Banker of Pittsburgh, Pa., were visitors here on Sunday.

William Shilling of Longford Mills spent Sunday with friends here and returned home on Monday.

D. Muskrat of Hiawatha arrived here Saturday and returned home Sunday afternoon.

Dan. Whetung motored to Peterborough last Sunday afternoon, returning in the evening.

The Ladies' Aid Society of Chemong held a very enjoyable social in the hall here last Saturday night.

Chief D. E. Whetung has gone to Toronto to attend the Exhibition there.

Mr. and Mrs. Albert Taylor motored to Toronto last Sunday to visit Mrs. Crogie, an aunt of Mrs. Taylor.

GREEN NAILS.

One can't say a great deal for this fad, but it already has reached England from Paris—green fingernails. They are coloured by injecting something between the nail and the flesh. Then the nail is given a high polish.

CAMPBELLFORD AND DISTRICT

Another Car Took to the Ditch, But Fortunately No One Was Injured — Property Transfer.

PERSONAL MENTION.

CAMPBELLFORD, Aug. 30. — Another car took to the ditch on Sunday evening at a sharp turn on the Trent Bridge road, breaking the rear right wheel completely off. As luck would have it, none of the passengers were injured.

Property Transfers.

Joseph R. Wilkinson has purchased the fine brick building on the south side of Bridge street, known as the Meiklejohn garage, and intends to re-establish his farm implement business in which he was engaged before going overseas. It is understood that Mr. Meiklejohn is leaving for the States in the course of a month or two, and will follow the automobile business.

Personal News.

Mr. Percy Skinner of Toronto, is a visitor in town to-day.

Mr. and Mrs. Charles Nadoo motored to Belleville on Tuesday.

Mr. Charles Dracup of Brighton, was a visitor in town on Tuesday.

Mr. George Benor, district manager of the North American Life Assurance Company, is in town to-day on official business.

Mr. and Mrs. T. A. Rainie of London, Ont., are visitors in town and the guests of Mr. Rainie's mother, Mrs. Thomas Rainie, Front street.

Miss Helen O'Shea, former operator with the Bell Telephone Co. here, has accepted a position with Home office in Toronto.

Mr. James Blue and his son William have returned from Sturgeon Point. Mr. Blue had the contract for building the big summer hotel for James Irwin, which is nearly completed.

Mr. Norman Kidd, of Trenton, arrived by motor and visited friends around town to-day.

Mrs. James Owens and the children left for Toronto on Tuesday.

Along the Canal.

The tug Noah, of the Trenton Cooperage Co., locked through on Tuesday afternoon with a large raft of logs in tow.

Mr. Cyril Lee of Peterborough, was a visitor in town over Sunday.

Mr. and Mrs. C. B. Williams and the family leave on Wednesday by motor for Toronto.

Mr. W. Fanning of Lindsay, is a visitor in town to-day on official business.

Miss Helen McCauley of Front street, is spending the holidays with friends in Kingston.

Mrs. I. A. Humphries and the children have returned to town after a very pleasant holiday spent at Lake Simcoe.

Mr. Thomas Baker and the two boys left for Toronto on Tuesday to see the Exhibition.

Mrs. James Potts, accompanied by Master Harold Saunders, left for Toronto on Tuesday to visit friends.

The Misses Dorothy and Edna Green, motored down from Sterling and will be spending vacation with Mrs Jack Hay, Front street.

Jack Archer has gone to Toronto for a holiday and will visit his sister and see the Exhibition.

Mr. and Mrs. W. Clark and son Jack left for Toronto to-day to visit friends and attend the Exhibition.

Miss Theresa Stocker of Rear street, is on vacation and has gone to Niagara Falls to visit friends and relatives.

Miss Mary Scott who has been spending the holidays with Mr. and Mrs. John Hay, returned to her home in Pittsburgh, Pa., to-day.

Mr. and Mrs. A. J. Wood and the family have returned home after a pleasant visit spent with relatives in Morrisburg and Ottawa.

New Arrivals.

A little daughter arrived at the home of Mr. and Mrs. Walter Scott on Saturday.

Lacrosse Notes.

The team was out in full force on Monday evening for practice, preparing to meet the Maitlands' senior team on Saturday afternoon next. Manager Cole expects to have the same line-up which played against the Shamrocks of Montreal.

CHARGED WITH ROBBERY

MONTREAL, August 30. — Canadian Press. — The cases of James Thomas and John Vulcuff, charged with holding up the paymaster of the Dominion Textile Company, on July 7th last and robbing him of $29,000, the week's payroll of the company, came up in court here yesterday and the trial was fixed for September 7th.

A WARSAW BOY FELL FROM CAR

Door Was Not Securely Fastened—Another Little Fellow's Face Pierced By Pitchfork, and Sight Endangered.

WARSAW NEWS.

WARSAW, Aug. 30. — Frank Harding's youngest son, James, was badly bruised and broke a femur when he fell out of his father's car. It appears that the boy was riding alone in the back seat when the door which was not securely fastened flew open, letting the little fellow fall to the road while the automobile was travelling at fairly fast speed. He is progressing as well as could be expected.

Fell on Pitchfork.

One of Mert. Clysdale's little twins had the misfortune to fall on a pitchfork, one prong of which pierced his face near the eye. There is some danger of the sight being affected.

In the Churches.

At the first meeting of the "Busy Bees" Mission Band since organization there was a very good attendance, and the children decided to make a quilt.

There were the usual services in the Presbyterian Church on Sunday.

Rev. Chorley preached in the Baptist Church. At the close of the service next Sunday morning the new members will be received and the ordinance of the Lord's Supper observed.

Next Sunday the Methodist Sunday School will hold the regular missionary service. Rev. H. M. Manning preached on "We Do All Fade as the Leaf" and Mr. Stark sang "He Lifted Me" last Sunday.

The W.M.S. Executive met at the home of Mrs. Allen Payne on Thursday to make final arrangements for the garden party on the church grounds.

U.F.O. Picnic.

A goodly number of U.F.O. people and others attended the picnic at Havelock last Wednesday.

Rain Was Needed.

The rain on Friday was much needed, as the wells were getting low and roots needed moisture. The wind tangled some corn and flattened a quantity of buckwheat. An odd field of buckwheat is cut already, but most of it is in bloom.

Personal Mention.

Miss Gladys Tucker is visiting with Miss Cressa Crowe.

Mr. and Mrs. James Hawthorne motored to Toronto last week to attend the wedding of Mrs. Hawthorne's brother, R. N. Kidd.

Mr. and Mrs. Sam Charleton and family, Lakefield, were in the village on Sunday.

Mrs. Dewart and Miss Dewart spent a few days in Peterborough last week.

Miss Elsie Tucker has returned from her holiday trip.

Thomas McMurray went to Montreal to attend the labor convention.

Miss Ferena Cooper is spending a few days on the lake.

Abe Tucker, Norwood is visiting relatives in and around Warsaw.

Robert Tedford, Norwood, was a recent visitor here.

Rev. Hugh Brown returned to Toronto on Friday.

Richard Deen is very much improved in health and can now sit up and walk about.

Little Archie Crowe is gaining a little in strength.

KEENE NEWS

KEENE, Aug. 30.—Mrs. E. Lee and daughter, who were guests last week at Bralesford Cedars, have returned to their home at Toronto.

Ella Stillman of Havelock is visiting Mabel Braden this week.

Mrs. Robert Nelson and daughter, Marion, who spent the past three months visiting friends in the West, returned home on Friday.

G. T. Gall is in Toronto this week on business.

Mrs. Gus Bolin and children returned home on Saturday from Peterborough where they have been visiting friends.

Mrs. McLauchlin of Toronto is a guest of Rev. and Mrs. McLauchlin at the parsonage this week.

Mrs. Nicholas Dorris left on Saturday for Rochester where she will spend a week visiting friends.

Mr. and Mrs. William Wellman and family are attending the Toronto Exhibition this week.

Mr. Fred Burnham and family of Peterborough are camping at Campbelltown this week.

Lowell Gall of Colbourne is a guest at the home of his uncle, G. T. Gall, this week.

Misses Annie and Margaret Bolin are in Rochester visiting friends.

Robert Blakely, who spent the past week at the home of Mr. and Mrs. Marshall Weir, has returned to his home at Cleveland, Ohio.

Mrs. Howson of Toronto was a week-end guest of Mrs. Ella Braden.

Mr. Gus Bolin motored to Cobourg on Saturday.

Alex Wedlock has returned home from Peterborough where he spent the past two weeks visiting friends.

William Fletcher and William Bishop, Jr., spent Sunday in Peterborough.

Miss Pearl McCann has returned home from Stirling where she spent the past two weeks with friends.

Mr. and Mrs. Sibly, returned missionaries from China, are guests at Bralesford Cedars.

Misses Alice and Agnes Lumdsen returned on Monday from Lakefield where they spent the past week with friends.

Mrs. Thomas Manley went shopping in Peterborough on Monday.

Mr. Clark Pacey of Roseneath spent Sunday evening at the home of Jas. Richardson.

William Shearer of Peterborough is spending a few days this week in the village.

Mrs. H. MacLachlan is spending a few days this week with Mrs. F. Burnham at Campbelltown.

Messrs. Joseph and Stanley Taylor spent Sunday with Peterborough friends.

Miss Margaret Jackson of Fenlon Falls is visiting the Misses McNevan.

Mr. and Mrs. C. H. Byers and little son of Colbourne and Miss Sanderson of Dundas spent the week-end with Mrs. Byers' parent, Mr. and Mr. Gilbert Howson.

Replay Ball Game.

The ball game played on the 10th of August (regatta day at Serpent Mounds) between Keene and Harwood for the silver cup donated for that occasion, owing to an error, will be played over again on Keene ball grounds on Thursday afternoon of this week.

MINERS AND OPERATORS

WASHINGTON, Aug. 30.—(Canadian Press)—Conference between operators and miners involved in the tieup in the anthracite coal fields wers still in progress at one o'clock this morning. At that hour conferences had been in progress for more than five hours, and had considered a proposal that the miners return to work under the wage scale which was effective last April.

The worst swindler is the one who cheats himself.

SAVED FROM AN OPERATION

"Fruit-a-tives" Completely Relieved Me

3928 UNION ST., VANCOUVER, B.C.

"I suffered with all the symptoms of Female trouble, with *chronic Constipation and constant Headaches.* I had pains low down in the back and sides of the body. A doctor advised me to have an operation.

I started taking "Fruit-a-tives" and this medicine has *completely relieved me of* all my misery and suffering.

I am free of pain and headaches and the terrible Constipation, and what saved me is the fruit medicine, "Fruit-a-tives."

Madam M. J. GORSE.

50c a box, 6 for $2.50, trial size 25c. At dealers or sent postpaid by Fruit-a-tives Limited, Ottawa.

EVENING WRAPS.

Evening cloaks for this winter present a glittering array. Never have metal cloths been used so generally. Brocaded metals and deeply crinkled tinsel cloth are utilised. Broad fur collars and gorgeous linings add to the effect of richness.

GIRLS! LEMONS BLEACH SKIN WHITE

Squeeze the juice of two lemons into a bottle containing three ounces of Orchard White, which any drug store will supply for a few cents, shake well, and you have a quarter pint of harmless and delightful lemon bleach. Massage this sweetly fragrant lotion into the face, neck, arms and hands each day, then shortly note the beauty and whitness of your skin.

Famous stage beauties use this lemon lotion to bleach and bring that soft, clear, rosy-white complexion also as a freckle, sunburn, and tan bleach because it doesn't irritate.

Mothers! A SCHOOL SUIT SALE AT Oak Hall

WITH books under his arm, the boy will soon be trudging off to school, defying the powers of ignorance. HOW ABOUT HIS CLOTHES? Bring him in and let us fit him out in an OAK HALL SERVICEABLE SUIT, built strong to stand the strain of school wear. : : Our reasonable prices will certainly appeal to you.

BOYS' SUITS - $6.75

Boys' Suits, in a brown mixed and a grey mixed tweed. There are some broken lines; well made; sizes 29 to 34. Special for $6.75

BOYS' SUITS $10.75

(2 BLOOMERS)

This is a popular school price, and there are some nice suits in this lot; Norfolk styles; well made and good linings. The vast majority of this lot has 2 bloomers. Sizes 29 to 34 ..... $10.75

BOYS' SUITS - $8.75

(2 BLOOMERS)

A dandy school suit; Norfolk style; well made; best lining; choice patterns, in dark and medium tweeds. Two bloomer pants. Sizes 25 to 28. Special $8.75

Boys' Bloomers 89c

Tweed Bloomers, size 25 to 34; lined all through. Special 89c

Boys' Blouses 89c

Boys' Blouses, ages 6 to 14 years. Special at 89c

Blue Serge Suits - $15

Carefully selected Blue Serge Cloth, made in Norfolk styles; extra well made; best linings; all sizes. Some have 2 bloomers. Special for $15.00

SALE STARTS THURSDAY, AUGUST 31st

Come early and get first choice.

Don't miss this Boys' Suits Opportunity.

OAK HALL

BOYS' SUITS - $5.75

Boys' Suits in sizes 25 to 28. Broken lines; dark, serviceable tweeds, and well made. Some have 2 bloomers. Special at $5.75

BOYS' SUITS $10.75

(2 BLOOMERS)

Better cloths in well assorted tweed patterns; Norfolk styles, extra well made, and very best of linings. 2 bloomer pants. Sizes 25 to 28. Special for $10.75

BOYS' SUITS $13.75

(2 BLOOMERS)

Assorted tweeds, made in smart Norfolk models; one bloomers with fasteners and the other golf finish bottoms; best of linings and workmanship. Sizes 29 to 35. Special for $13.75

Boys' Jerseys $1.45

All-Wool Worsted Jerseys, V neck, all combinations of colors; sizes 24 to 32. Special $1.45

Boys' Sweaters $1.95

Boys' V-Neck Wool Sweaters; combination trim; sizes 22 to 32. Special $1.95

Traveller's Samples, Mill-Ends and Remnants are Special Features Thursday Morning 8.30 to 12 o'clock

The Last Three and a Half Hours of the Month-End Sale of Things for the Home. Many, many clearing lines away below their real worth.

Splendid Assortment Mill Ends

Splendid assortment of mill ends, consisting of White and Colored Flannelettes, Towellings, Table Damask, Sheetings, Circular Pillow Cotton, Eiderdowns, Prints, White Cotton and Unbleached Cotton. 2 to 10-yard pieces. Thursday 3½-Hour Sale offers them ..... AWAY BELOW ORDINARY PRICES

Hosiery

Fine Lisle Hose, with ribbed garter top and double heel and toe. White and Brown. Thursday 3½-Hour Sale **49c**

Traveller's High-Class Samples

In the lot are high-class fine Cotton and Pure Linen Embroidered and Stamped Pillow Slips, some Filet Lace-Trimmed Day Slips, Runners, Scarfs, Centres, Laundry Bags, etc. Thursday 3½-Hour Sale prices are..... REAL BARGAINS BARGAINS

The Biggest Snap in All-Wool Serge Dresses in Years.

BETTER COME AT 8.30 SHARP.

They are all in Jumper style, trimmed with Black Silk Braid and Buttons. Just 13 in the lot. Regular value 12.50. Your choice ..... Thursday Morning, each **$3.95**

Handbags

Excellent quality Moire Silk Handbags, nicely lined and complete with mirror and change purse. Regular $3.50 and $5.00 values. Thursday 3½-Hour Sale **$1.25**

Flouncing

Fine Voile and Swiss Embroidery Flouncing, in dainty patterns; some have inset of Baby Irish Lace. Regular $5.00. Thursday 3½-Hour Sale **$1.59**

Pullovers

Fancy Knitted Wool Sports Pullovers; serviceable for wear for any occasion. Colours are: White, Navy, and Spark. Thursday 3½-Hour Sale **$1.95**

Ribbons

A splendid assortment of plain Taffeta Ribbon, in a good range of colours, 5 inches wide. Thursday 3½-Hour Sale **29c**

Spot Tussah Silk

36-inch Spot Tussah Silk—just a few odd ends and colours of this great value in Black, Ivory, Maize, Rose, Turquoise, and Pale Blue. Regular $1.35 ..... Thursday 3½-Hour Sale **74c**

Coloured Dress Goods

36 to 40 inch coloured Dress Goods, in Plaids, Bedford Cords, Poplins, and Cashmeres. A fair range of colours to select from. Regular $1.25. Thursday 3½-Hour Sale **50c**

Hair Nets

"Fairy Queen" Real Hair Singe Mesh Invisible Hair Nets, cap shape. Colours: Blonde, Light, Mid and Dark Brown. Thursday 3½-Hour Sale 4 for **25c**

Bloomers

Women's good quality Balbriggan Bloomers, with elastic top and knee; full sizes; Pink and White. Thursday 3½-Hour Sale **25c**

Rubber Pants

Infants' Rubber Pants, large size. Regular 50c value. Thursday 3½-Hour Sale, 35c—3 for **$1.00**

Handkerchiefs

Women's fine White Hemstitched Fancy Initialed Handkerchiefs. Thursday 3½-Hour Sale **19c**

Your Chance for a NEW FALL COATS Is Here Thursday Morning at a Price You Cannot Resist.

They are beauties, every one of them, and all New Fall Models. They are made of good heavy quality Velour, with inverted pleat down back, all-around belt and patch pockets; finished with leather buttons and buckle. Thursday 3½-Hour Sale **$14.90**

Many Good Values in Knitting Yarn, To-Morrow

White Enamel and Walnut Beds

Simmons' White Enamelled and Walnut finished Beds, single and double bed sizes; all excellent designs, with continuous post, strong and durable. Thursday 3½-Hour Sale each **$9.95**

Wilton Rugs

Size 4ft. 6in. by 7ft. in., in splendid new designs and colourings. Very special value. Thursday 3½-Hour Sale, each.... **$28.50**

The Rummage Department will be Open To-Morrow from 8.30 to 12 o'clock.

Oriental Rugs

REVERSIBLE

REGULAR $4.95

Many good designs and colourings to choose from. Size 30 by 60 inches. Thursday 3½-Hour Sale ..... each **$3.29**

Beautiful French Gray Vanity Dresser

One of the very newest Fall models, including Stool in same finish; two pieces. Thursday 3½-Hour Sale **$56.90**

Service — RICHARD HALL & SON LIMITED — Value

War Havoc Expands Domain of Stinnes, "New German Kaiser

By MILTON BRONNER.

BERLIN, Aug. 30.—When the German empire was formed, the Hohenzollerns could put into the common pot the Kingdom of Prussia over which they ruled. To this were added the Kingdoms of Bavaria and Wurtemburg, the Duchy of Baden and dozens of little principalities all ruled over by kings, dukes and princes. Then the Hohenzollern king became German emperor.

Hugo Stinnes, Germany's undisputed business emperor, started before the war with two kingdoms—the kingdom of coal and the kingdom of iron. And to this he has since added various duchies and principalities in commodities over which no others but himself is ruler.

He grasped early in his business career what the nations only fully learned after the great war started—all modern life, all its necessities, all its conveniences, all its comforts are a pyramid of which the base is coal. Place iron on top of the coal and you at once have almost all the needful.

So Stinnes began with coal. He secured control of many of the best coal mines in the rich Ruhr. Like his grandfather he continued the building of tugs and barges to convey his own coal up and down the rivers to his own coal yards.

He became the ruling power in the Rhenish Westphalian Coal Syndicate which in its great brick palace at Essen regulates the production, price and market of practically all the coal dug in the Rhineland and Westphalia. And it is done openly. The coal barons don't have to dodge the law to accomplish their purpose.

Ready for Chance.

Having fortified himself in the coal business, Stinnes long before the war was in a position for his next strategic move which was a big invasion of the iron and steel trade. He loaded his heavy guns with money and with coal.

There is this to be said for Stinnes—he goes forward not by crushing or wrecking opponents. He is a constructor. He takes sick businesses and cures them of what ails them. He takes well businesses and makes them bigger. He likes to make two mills produce where only one did before. That gives more work to Germans and enriches both Germany and Stinnes.

Back in the nineties a weak blast furnace corporation in Luxemburg and another in Bochum, Germany, were united in one organization which was just as weak. It lost money for its stockholders.

Then in 1901 Stinnes came into the field. He formed the German Luxemburg Mining and Smelting Corporation with a capital of only one million marks. He took over the weak combination just mentioned. In less than a year the new concern increased its capital to 25 millions and in 1910 to 60 million marks.

Under Stinnes' leadership it bought some stock in big coal mining companies in the Saar and Moselle valleys and thus assured a cheap coal supply. Then it gobbled up a Dortmund company and rocketed its capital to 100 million marks.

Stinnes was showing himself the German Napoleon of industrial finance. But it was sound finance. It was based upon actual possessions, not water a la American trusts. Vast mills in Bochum, Dortmund, Mulheim and Emden, coal mines, iron mines, coke ovens, 40,000 busy workmen, all told a very real story of big business.

The concern controlled five million tons of coal and 1,500,000 tons of coke per annum, to say nothing of ammonia, benzol and coal tar products. It made not only pig iron, cast iron and steel, but finished products like freight cars. In other mills it made machinery.

It seemed Stinnes was at the zenith of his career. But he had not yet been really tested. The war came and with it the bitter aftermath of crushing defeat for Germany. Albert Ballin, creator of the Hamburg-American Steamship lines, seeing his great business destroyed, didn't have the heart to go on. It was said he killed himself. But Stinnes was of tougher metal. Seeing his greatest work cut into pieces by the allied victory, he astonished all Germany by wresting greater achievement out of disaster.

War Spurred Him.

No German business was hardes hit than his German Luxemburg. When Losraine went back to France and Luxemburg was freed from German influence, Stinnes' company lost 60 per cent. of its raw material—iron ore and coal. For an ordinary business man that would have been a crushing blow.

But Stinnes isn't an ordinary man. He at once began buying up small companies which could give his company some of the material it needed. But he was after bigger game. Another Ruhr valley family, the Kirdorfs, had founded an organization known as the Gelsenkirchener Mining Corporation. It was one of the biggest in Germany. It had over 55,000 workers. The war also hit this corporation hard. Stinnes brought about a combination of his German Luxemburg, the Gelsenkirchener, and the Bochumer Verein. He made himself its master. He christened it the Rhine-Elbe Union and it started out with a combined capital of 600 million marks, or just 1,000 times more than the amount with which he began his independent business career.

Controls Fifth of Ruhr.

German Luxemburg brought into the combine 14 coal mines, 1,300 coke ovens, 7 iron mines, 5 steel and iron works and 4 other big factories. Gelsenkirchener had 16 coal mines, 9 iron and steel works and a number of other factories. The Bochumer Verein had 4 coal mines and 2 iron and steel works. No man in Germany was in a position like Stinnes. The coal he and his family own and the coal he controls amounts to exactly one-fifth of the vast Ruhr production.

But he wasn't through with coal. With August Thyssen, another famous Rhineland captain of industry, and the Dresden bank, he bought a controlling interest in the Mulheim Mining Corporation which operates four big coal mines, has other seams as yet untapped, and a number of factories. Then the far-seeing Stinnes became interested in the possibilities of lignite. This fuel has become especially precious for German industry since the loss of the Saar and Upper Silesian coal mines. Stinnes secured a nuge block of stock in the Ribeckschen Corporation of Halle which owns 34 lignite mines, 15 factories for the manufacture of coal briquettes, 5 brick factories, 11 electrical power stations and 5 factories for the extraction of mineral oil and paraffin. Lignite is especially valuable in this regard.

Invades Retail Business.

Then Stinnes thought of another scheme. His own coal mines supplied fuel to his own steel mills, but he looked around Germany and everywhere he saw consumers of coal. Their money might as well flow into his pockets.

So thought, so done. He controls the United Coal Dealers Corporation of Berlin. He has similar companies in Nuremburg, Koenigsburg, Flensburg, Hamburg, Bremerhaven and numerous other important towns where Stinnes coal mines sold to big and little consumers. Foreign fields tempted him, too. Some of the finest iron ore in the world is found in Sweden. Therefore Stinnes bought some Swedish ore tracts.

One of the greatest foreign coups came to him by simply sitting still. In the old days of the Austro-Hungarian empire one of the greatest companies in the country was the Austrian Alpine Mining Corporation which practically owned an inexhaustible supply of high grade iron ore in the Styrian Alps—a whole mountain of ore in fact. After the peace treaty the great Alpine company found itself in a poverty-stricken little Austria. Its former bases of coal supply were now situated in new and hostile states.

Into Austria.

In its need of financial support, a great block of its stock went into the hands of an Italian syndicate of automobile and steel manufacturers. They saw in the plant an excellent chance to get for Italy the steel it so badly needed. But production failed. The Italians could give the company money and labor, but no coal and coke.

In their trouble they looked to Germany and naturally to Stinnes. The great Hugo was ready to oblige. He could shoot coal and coke right straight across Germany into the Styrian Alps and the great concern could work full speed ahead.

Only—there is almost always an important only with Stinnes. He told them he would like to sell them coal, but must be interested financially in the Alpine company. The Italians saw the point.

Result—Stinnes owns outright two-fifths of the company for which he paid the huge sum of 250 millions of marks.

Political Furore.

This caused more political furore both inside and outside Germany than anything Stinnes has ever done. At a time when the allies were demanding that Germany pay huge reparations, it was pointed out there must be lots of money in Germany when Stinnes could spend that much in one transaction. And inside Germany opponents of the government asked why Stinnes didn't pay more taxes. The fact is the money was raised by a Swiss concern in which Stinnes is chief owner.

But the rude Socialists still laugh when you tell them a corporation in the little town of Zug could raise all that coin.

In his next story Bronner tells of the ramifications of Stinnes' gigantic electrical combine.

KILLED BY TRAIN.

KINGSTON, Aug. 30—(Canadian Press)—Fred Hill of Newburgh was yesterday morning found dead beside C.N.R. tracks having apparently been struck by a Toronto-Ottawa train which passes through here about 4.30. He was only partially dressed in his night garments.

PETERBOROUGH HORSE WINS AT EXHIBITION

Stanley Blewett's 'Tango Captures First Prize

"Tango" the four-year-old chestnut hackney owned by Stanley Blewett, Peterborough, captured first prize in the carriage class hibition last evening. There were of 15.2 and over at the Toronto Ex- 15 entries. Mr. Blewett drove the horse himself. The other winners were:

2. 392 George Rogerson, Fergus, Beauty Model; 3. 384 James Tilt, Brampton, Paddy Spartan; 4. 715 A.E. Yeager, Simcoe, Mate; 5. 387 Gordon C. Blewett, Peterboro, Wonderboy. .....

THE DELORME CASE.

MONTREAL, August 30. Canadian Press. — Hearing of the "family council" petition to courts to have Father Adelard Delorme, the indicted slayer of Raoul Delorme, interdicted and deprived of the control of the family fortune, was postponed this morning, until Friday next.

Family council was represented in court by Gustave Monette, who was Delorme's counsel in the recent fight to have the priest declared insane; opposing the petition are three Delorme sisters, Rosa, Florence and Adelard Delorme himself.

CHILD KILLED BY TRUCK.

HAMILTON, Aug. 30.— (Canadian Press.)—Stepping off a curb directly in front of a truck driven by C. Doyle, last night, 18 months old Marie Smith was struck and instantly killed.

WHAT A MILLION MEN MEANS

Hugo Stinnes, industrial wizard and the uncrowned "new kaiser of Germany," employs a million men.

Walking single file, four feet apart, at an average gait, it would take these men 11 days and nights to march past their employer.

The magnitude of Stinnes' enterprises, compared with American "big business," is shown by the fact that:

Total employes in the American coal industry number 740,000.

The Bell Telephone system employs 225,000 men.

The U. S. Steel Corporation employs 275,000 men.

Henry Ford employs 75,000 men.

The Standard Oil of New Jersey employs 60,000 men.

LOQTED BANK OF OVER $70,000 AND ESCAPED

CALGARY, Aug. 30.—(Canadian Press)—Greased gloves and protected shoes worn by bandits who looted the Union Bank branch at Foremost Alta., of more than seventy thousand dollars in cash and securities, early yesterday, are creating unsurmountable difficulties to the police in their efforts to take the rail.

YELLOW FLANNEL.

Yellow flannel is the trimming used to give distinction to a blue piquetine frock braided in black. It makes the collar and underskirt and is introduced sparingly about the belt.

MUSIC DAY AT TORONTO FAIR

One of the Most Important Features of Big National Exhibition.

Music Day at the Canadian National Exhibition (Thursday, 31st August) will this this year be one of the most important days of the whole two weeks' Fair. Right from the time the gates open on that day until the big spectacle in the evening before the grand stand, ends with the singing of massed choirs and bands, music will occupy the centre of the stage.

Every year the Exhibition management secures the services of some internationally famous band to dispose music. This year it is the West India Regiment Band from the West Indies. Included in its ranks are two holders of the Cousins Memorial gold medal, the highest award which can be obtained at the Royal College of Military Music, as well as many silver medallists, and those who have won the certificate of merit. The men will appear in Zouave uniforms, consisting of a colourful turban, baggy blue trousers, and tunic of scarlet and gold. This band will not only be present Music Day, but throughout the whole Fair.

Particular interest is attached to the band contest. It was the intention of the committee to have the various bands from Ontario compete for the prizes on Music Day, but at the time of writing, with nearly 20 bands in the contest, it is doubtful whether they can all be judged in the one day. The first prize for Class A is $1,000 and "Musical Canada" Shield, custody of which will be given to the band winning this prize for the ensuing year, with individual tokens for each member of the band; second prize, $500.00; third prize, $350.00. In Class B the first prize is $600.00, and an individual token for each member of the band; second prize, $300.00; and third prize, $200.00.

The test piece for Class "A" bands is the "Rienzi" Overture (Wagner), arranged by Morelli; that for Class "B" bands, selection from the opera "Lily of Killarney," by Sir Julius Benedict, arranged by Bidgood. The adjudicators are the famous band leader, Pat Conway, of Chicago; Dr. H. A. Fricker, conductor of the Mendelssohn Choir, and Capt. Alfred Light, conductor of the Royal Artillery Band, Kingston.

The musical activities will not be all in the open, however, as in the case of the bands. In the Manufacturers' Building, where the piano exhibits are housed, there will be a series of piano recitals all day long, four going on simultaneously, each of the four in a different section of the building. Then in the music amphitheatre adjoining the Phonograph Building (formerly the Dairy Building), where this year the phonographs will be exhibited, another continuous series of concerts will be held, each one lasting 45 minutes. Various musical institutions and artists have kindly helped to make this possible, some of them being the Toronto Conservatory of Music, the Canadian Academy of Music, the Hambourg Conservatory, the Coleridge Taylor Chorus, the Kitchener Conservatory of Music, the Welsh Eisteddfod Organization, The Somers' School of Dancing, the Albert Ladies' College and Conservatory of Music, Belleville, the Cecilian Quartet of Toronto, the Carboni Studios, Verna Watson School of Dancing, Miss Sternberg School of Dancing, Miss Agnes Adie, and a young whistling genius.

It might be stated that throughout the first week of the Exhibition Music Competitions will be conducted in the Music Building daily. These include vocal, piano and violin competitions, and are arranged in classes according to ages. When the entry list closed it was found that 172 contestants from various parts of Ontario, Quebec and Manitoba had entered. Some of Canada's leading musical institutions have promised to supply adjudicators for these.

In different parts of the Fair grounds on Music Day there will also be musical demonstrations and dancing. Bands of Troubadours from the Carboni Studios, the Bell Telephone Choir, the Coleridge Taylor Choir, the Jules Brazil Quartette and Folk Dancing by the Somers' School and City Playgrounds, are all scheduled for Music Day; also Ukranian and Chinese Folk Songs and dances.

Perhaps the most gorgeous and stupendous item of interest to all music lovers though, will be the big Festival Choir of almost 1700 trained voices, that will sing, accompanied by massed bands, in front of the grand stand in the evening—a culmination to both the "Prince of Wales Durbar" spectacle and Music Day generally. The choir which will be under the direction of Mr. H. A. Fricker of the Toronto Mendelssohn Choir, will be the biggest aggregation of trained choristers ever assembled before one baton on this continent, and will have a tremendously exhilarating effect upon exhibition visitors. At the time of writing rehearsals for this big chorus are in progress.

LORRAINE TROUPE

AMERICA'S PREMIER WIRE ARTISTS

Peterboro Industrial Exhibition Sept. 13-14-15-16

A Marvellous Display of Hazardous Exploits on a Double Tight Wire.

A Fearless Display of Versatility and Amazing Precision.

Lakefield Correspondence

LAKEFIELD, Aug. 30.—Mrs. J. C. Smith entertained a number of lady friends at progressive euchre on Monday evening and a delightful evening was spent. A unique feature of the evening was the fact that not only was it Mrs. Smith's birthay but also that of Mrs. Connell and Miss Burgess who were among the guests. Mrs. Connell won the first prize and Miss Kilborne the consolation prize.

To Oil Streets.

Another coat of oil is being put on the streets which is much appreciated by the citizens. The oil, which was last year an experiment has proved to be a necessity.

Mrs. Baldwin of Sunderland is the guest of Mr. and Mrs. J. H. Chant.

Miss Elizabeth Healey, who was the guest of Mr. and Mrs. E. M. Grier returned to Lochend, Kawartha Park, on Saturday.

Mr. and Mrs. W. H. Stabler and sons Harry and Gerald, spent the week end with Mr. and Mrs. Allan Hunter at their island.

Mr. and Mrs. G. G. Connell and Miss Claire spent Thursday last on Stoney Lake.

Mr. and Mrs. Chas. Thomson and Miss Mollie returned home from the lakes on Monday.

H. Growcock of Toronto was in the village on business on Monday.

Miss Alice Maloney spent the week end in Lindsay.

Miss Grylls has returned from a two months vacation spent in Brantford and other places.

Rev. and Mrs. C. W. Barrett and sons of Fenelon Falls motored to the village on Monday and called on a number of friends.

Miss Myrtle Lemay who spent a week with her parents Mr. and Mrs. John Lemay returned to Toronto on Sunday.

Miss L. Thomson is the guest of friends in Toronto.

Vernal Windsor of Apsley was in the village on Monday.

W. J. Lemay spent the week end at Stoney Lake.

Mr. and Mrs. A. B. Burrows left on Sunday for a two weeks' vacation.

O. MacLean of Belleville was the guest of Mrs. W. M. Graham at "Invercauld" this week.

Mr. and Mrs. Fred Tucker and sons, Alec, Jack Donald and Harry who have been spending the summer in the village, returned to their home in Toronto on Monday.

Miss Yvonne Stuart is visiting friends in Toronto.

Mrs. Marshall MacIlmoyl and son Clarence of Crowes' Landing were in the village on Saturday.

R. J. Lennox of "Belivdere" Crowes' Landing was in the village on Saturday.

Fred Wooldrid of Little Britain was the guest of Mr. and Mrs. E. Beckell last week.

Mr. J. W. Ridpath spts a week-end guest of Mr. and Mrs. T. B. Marling at Point O' Rocks.

Mrs. A. Northey, Elwood Northey, Mrs. W. A. Dixon and Miss F. Ray motored to Toronto on Friday returning on Monday.

Lillian and Constance Stuart have returned home from a visit to friends in Peterboro.

Misses Heetha and Reba Preston spent Saturday on Stoney Lake.

Miss Grylls will resume her music classes on Tuesday September 5th. Applications should be in by Septembe 1st.

SETTLE DRURY'S NEW POLICY AT U.F.O. CONVENTION.

Such is the Idea of J. J. Morrison Voiced at Mount Nemo Last Night.

MONTU NEMO, Ont., Aug. 30.—(Canadian Press.)— Speaking last night to an audience in Premier Drury's constituency, J. J. Morrison, secretary of the U. F. O., proposed that the "broadening out" policy should be settled on the floor of the U.F.O. convention in December.

"Mr. Drury knows that so long as he continues to use the public platform of promotion of this idea of his he is forcing on the U.F.O. a conflict they have not invited, and which can only end in a grievous termination to our movement," declared Mr. Morrison.

CANADIAN PACIFIC.
"Trans-Canada Limited."

Effective Sunday, September 10th, 1922, the Canadian Pacific "Trans-Canada Limited" (all standard sleeping car train), which leaves Toronto daily at 9.00 p.m. for Winnipeg, Calgary and Vancouver, will be discontinued.

The "Vancouver Express" will continue, as at present, to leave Toronto daily at 10.00 p.m. for Winnipeg, Calgary and Vancouver, carrying compartment observation car, standard sleepers, tourist sleeper, diner, first-class coach and colonist car. 8d-26-28-30-1-2-4-6-8

PROBABLY LIFT EMBARGO.

OTTAWA, August 30 (Special to to The Examiner). — The Hon. W. R. Motherwell, Minister of Agriculture, declares that the British cattle embargo will probably be lifted in the near future.

CHILDREN'S AID SOCIETY
—of—
PETERBORO CITY AND COUNTY

For the Care of Neglected and Ill-Treated Children.

G. W. POWELL.

Assistant Secretary and Inspector 588 George Stre. Phone 1044w.

Office Hours: 12 to 2 and 6 to 8 p.m.

Edwin Elcome TAXIDERMIST

692 HARVEY STREET PETERBOROUGH, ONT.

Heads, Birds, Fish, Etc., Mounted Artistically and Permanently.

MASKINONGE, BASS, AND TROUT OUR SPECIALTY.

SANTAL MIDY CAPSULES — Easy to Take Quick to Relieve CATARRH of the BLADDER Safe, Successful — Each Capsule bears name MIDY — Beware of counterfeits

Telephone 726 When You Want Your **Piano or Organ Tuned** PLAYER PIANOS A SPECIALTY All Work Guaranteed W. H. CUNNINGHAM 540 WELLER STREET

Westminster Hotel TORONTO

The Only Hotel of its Kind in Canada

Centrally situated, close to shops and theatres. Fireproof. Home comfort and hotel convenience. Finest cuisine. Cosy tea room open till midnight. Single room, with bath, $2.50 double room, with bath, $4.00. Breakfast, 50c. to 75c. Luncheon, 65c. Dinner, $1.00.

Free taxi service from trains and boats. Take Black and White Taxis only. Write for booklet

340 JARVIS STREET TORONTO, ONT.

The Last and the Merriest of All the Merry Half-Day Sales

These Excellent Values Will Be Found Thursday Morning in the Bargain Annex

Store Closes 12 o'Clock

Boys' and Girls' Ribbed School Hose, 40c, 45c, 50c Values, Pair 28c, 3 Pairs 80c

The time is opportune—school bells will soon be summoning the children to their studies, and New Outfits, particularly Stockings, will be needed.

We guarantee them to give exceptional wear. The Girls' are a finer rib and medium weight. Every size from 6 to 9½ inclusive. No 'phone orders, please.

Women's 85c Fall-Weight Heather Lisle Hose, Pair 58c, 2 Pairs $1.10

Penman Full-fashioned Heather Lisle Hose. Seamless, and a selection of Heather Mixtures, in Browns, Blues, Greens and Bronze. A popular Fall weight Lisle, selling every day on the Street Floor at 85c. Sizes 9, 9½ and 10. Buy your season's requirements at this attractive price.

"Lakeside" Novelty Plaid Comforter Blankets Extra Size, Pair - $3.95

They'll do service as a Comforter or Blanket. Attractive plaid patterns in Blues, Greys, and Tans. Splendid quality and large double bed size, measuring 66 x 80 inches

Women's 39c and 45c Undervests, 27c, 4 for $1

Factory Overmakes and traveller's samples. Choice of several styles. An extremely low price for extremely good garments.

Men's Negligee Shirts 89c Each 3 for $2.55

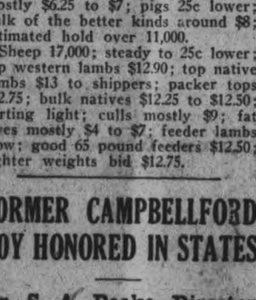

Attractive, clean patterns, made in coat style, with soft double French cuffs. Sizes 14 to 17. Remarkable value for quick selling.

Swiss Embroidery Flouncings, Regular $1.29, Less Than Half Price per Yard - 58c

No less than six dainty patterns to select from. All are fine, twenty-seven inches wide, and suitable designs for Baby Dresses. An overstock lot from our Street Floor Department of our $1.29 quality.

Mill Ends Bleached Sheeting, 2 Yards in Each End, at 95c End

Splendid qualities in these Sheeting Ends, and both plain and twilled weaves. Choice of 8/4 and 9/4 widths. Every piece in the lot is two yards long.

35c Yard-Wide Challies, at 23 Yard

Floral and conventional designs in light and dark colourings. Extensively used for Comforter coverings, Quilts, and Draperies. Our lowest price of the year.

"Heatherdown" Flannelette Blankets Largest 12-4 Size, $2.95 Pair

Few Canadian Flannelette Blankets are just as good as "Heatherdown," and they are procurable only at the Cressman Store. Guarantped perfect. White or Grey, with Pink or Blue borders.

The CRESSMAN Company Limited

Grain, Cattle & Produce Markets

Grains—Fall wheat, 90-95c bush; alsike, $5.00 to $7.00 a bush.; peas, $1.25 bush.; flour, $4.10-$4.25 half bbl.; pastry flour, $1 24-lb. bag.

Vegetables—New beets, 5c bunch; leaf lettuce, 5-10c bunch; cabbage, 10-15-20c; domestic tomatoes 3 lbs for 25-50-75c basket; onions, 5c; imported onions, 10c; parsley, 5c; carrots 5c bch.; cucumbers, 5c 50-60 bkt radishes, 5c bunch; egg plant, 15c-20c; domestic potatoes 20-25c peck; spinach, 20c lb.; string beans, 10c lb.; Bermuda onions, 10c lb.; new peas, 3 qts. for 25c; celery, 15c; new corn, 25c doz.; yellow bantam corn 20c doz.; cauliflower, 15-20-25c; vegetable marrow, 10-15-20c; small pickling peppers, 2 for 5c.

Hides and Wool—Cow hides heavy 10c; light 12c horse hides $2.50- $3; calf skins, veal, 15c deacons 75c to $1.00; kips, 8c; sheep skins 75c to $1.00; lamb skins, 40-50c; shearlings 20-25c; fine wool 18-19c; medium 15-16; coarse wool 12-13c.

Dairy Products — Creamery butter 35c; dairy butter 36c lb.; oleomargine, 24-29c; eggs 30 cents; shortening, 18-20c lb.; lard, 17-23c; cheese, 19-25c.

Fruits—Bananas, 30 50 doz.; 10c lb California navel oranges, 40-$1.20 grape fruit $1.50 doz; lemons 40 doz mixed nuts, 25-30c; cocoanuts, 15c; rhubarb, 5c; Smyrna figs, 40-50c lb.; green peppers, 10c; Florida watermelon, $1.25; canteloupe, 25-40; peaches 40-50c doz., 50c-$1 basket; plums, 90c-$1.25 basket; green apples, 25-60c peck; red plums, 15c qt.; blueberries, 25-30c; pears, 40-50c doz.; green plums, 2 qts. 25c; California plums, 15-40c doz.; thimbleberries, 25-28c; harvest apples 50-$1 green grapes, 40c lb.; red raspberries, 20c box; yellow plums, 50c basket; red Lombards, 50c basket; red currants, 25c box; red Astrakian apples, 70c basket.

Fish—Pink salmon, 20c lb; white fish, 15c.; haddies, lb., 18c.; boneless 25c; halibut, 30-35c lb.; red salmon, 25c lb.; salmon trout, 28c lb.

Hay—Old hay, baled $20.00; new loose hay $13 to $14; new hay baled $17; straw, $12.

Meats—Beef, 5-35c. lb.; hens, old, 25-30c; live hogs, $12.25, dressed hogs, $22; bacon, 45-55c; pork, 25-42c; sausage, 14-20c; veal, 5-30c; lamb, 18-38c.

CHICAGO WHEAT.

CHICAGO, August 30. Canadian Press. — Wheat showed an easy undertone yesterday in sympathy with lower quotations at Liverpool and on local and commission house pressure and closed 1 3-8 to 1 3-4c lower with September 102 and December 102 3-4 to 102 7-8; corn was down 1 1-8 to 1 3-8; oats were unchanged to 1-4c off and provisions generally lower.

CASH GRAIN.

MONTREAL, August 30. Canadian Press. — The domestic market in cash grain was quiet to-day. There is no change in the flour situation. An unsettled feeling prevails in millfeed with prices steadily tending lower. The trade in rolled oats was slow. The demand for baled hay was steady. There were no new developments in the local egg situation. Little activity obtains in potatoes. Trade in butter was quiet and in cheese the tone of the market was easy.

STERLING RATES.

MONTREAL, August 30. Canadian Press. — Sterling exchange rates quoted here yesterday were as follows

Demand 4.4627.
Cables 4.4657.

EGG MARKETS.

OTTAWA, August 30. Canadian Press.—The market in this country and in the United States is stronger and higher for fresh due to very much decreased receipts and the difficulty in obtaining sufficient specials and extras to meet consumptive demands.

Toronto higher, specials jobbing 40c to 42c, extras 38c to 39c; firsts 32c; seconds 27c.

Montreal quiet and steady; specials 38c to 40c; extras 34c; firsts 27c to 28c.

Western markets unchanged.

Prince Edward Island country points 22c to 24c; retail Charlottetown 26c.

New Brunswick country points, extras, 33c to 34c; straight gathered 27c. Jobbing St. John extras 38c; straight gathered 34c.

Chicaog spot higher, fresh firsts, 24c to 25c; refrigerators unchanged.

New York higher; current extras firsts 31c to 33c; firsts 27c to 30c, refrigerators firsts 26 1-2 to 27 1-2c.

WINNIPEG CATTLE.

WINNIPEG, August 30. Canadian Press. — Receipts 1820 cattle and calves, and 50 hogs 5

Trading opened generally slow but prices held mostly steady over the close of yesterday for good quality stuff. Handyweight killing steers ranged from $4.75 to $5.25; butcher cows $3.25 to $4; feeder steers $4.50, choice stockers up to $4.

The handful of hogs available were barely sufficient to establish a market. There were a few odd sales at $12.50.

There was no trading on the sheep and lamb market owing to the lack of receipts.

CHICAGO CATTLE.

CHICAGO, August 30. Canadian Press. — Cattle 10,000. Closing fairly active; beef steers and yearlings generally steady to 15c higher; top matured steers $10.95; best yearlings $10.70; bulk native beef steers $8.75 to $10.40; best western grassers $7 to $7.75; better grades butcher she stock and canners active, steady, inbetween grades beef cows slow, weak; bulls, stockers and feeders steady; veal calves strong to 25c higher; bulk beef cows and heifers, $4.50 to $7; bulk bologna bulls $4.15 to $4.25; bulk veal calves $11.50 to $12; bulk stockers and feeders $6.25 to $7.25.

Hogs 28,000; lighter weights 10 to 15c lower; most others 15 to 25c lower; bulk 160 to 180 pound hogs $9.50 to $9.75; early top $9.85; 225-275 lb. butchers mostly $9 to $9.40; good and choice 290-325 pound butchers, mostly 8.35 to $8.70; packing sows mostly $6.25 to $7; pigs 25c lower; bulk of the better kinds around $8; estimated hold over 11,000.

Sheep 17,000; steady to 25c lower; top western lambs $12.90; top native lambs $13 to shippers; packer tops $12.75; bulk natives $12.25 to $12.50; sorting light; culls mostly $9; fat ewes mostly $4 to $7; feeder lambs slow; good 65 pound feeders $12.50; lighter weights bid $12.75.

FORMER CAMPBELLFORD BOY HONORED IN STATES

Dr. S. A. Peake, Director Telegraphers' National Bank.

CAMPBELLFORD, Aug. 30.—In the St. Louis Globe-Democrat of the organization in the United of the organization in the Unied States of the Telegraphers' National Bank. Dr. S. A. Peake, L.L.B. the donor of the Dr. Peake Gold Medal to our High school, and old Campbellford boy, is one of the twelve directors of this Institution and is also an Associate Counsellor.

Campbellford community congratulate the doctor and wish the Institution with which he is connected every sucess.

IN HAVELOCK AND DISTRICT

American and Canadian Tourists Returning Home —Fishing in Belmont and Round Lakes Good.

PERSONAL MENTION.

HAVELOCK, Aug. 30.— Howard Campney of Toronto, spent the week end at his home here.

Mr. and Mrs. John Barlow of Toronto, are the guests of Mr. Barlow's parents, Mr. and Mrs. Isaac Barlow.

Mr. Wm. Bryans of Toronto, spent the week end at his home here and motored home accompanied by his wife and baby Betty.

Miss Ethel Brinkman has returned from visiting friends in Toronto.

Mr. Frank Kitchen, of Detroit, is visiting at his here.

Jack Clarke of Chicago, is the guest of his parents, Mr. and Mrs. Mike Clark.

Mr. T. P. Lancaster is in London, the guest of his sister, Mrs. Jack Moffat.

Mrs .Ed Chapman and daughter Ila and Miss Margaret Chapman and Miss Marion Winters have returned to their home in Toronto, after spending the past two weeks at Blair-Athol cottage, Trent River.

Mrs. Joseph Knox and family, of Bon-Alexandra cottage, Trent River, have returned to their home in Peterborough.

Mr. and Mrs. Peter Pogue of Lindsay, have returned to their home after visiting their many friends in Havelock for the past few days.

Miss Mavis Tuck, of Toronto, is spending a few holidays with her grandparents, Mr. and Mrs. Wm. Vance.

Mr. and Mrs. Thos. Jackson of Lindsay, are visiting the latter's parents, for a few days.

Miss McWilliams is visiting friends in Toronto.

Mrs. J. R. Burgess has returned to her home in Toronto after visiting her parents, Mr. and Mrs. Jas. Paget for the past week.

Mr. and Mrs. Thos. Keene are spending a few days with friends in Coe Hill.

Mr. R. F. Covert is able to be around again after being laid up with neuritis.

Mrs. Albert Brinkman is in poor health and her many yfriends wish her a speedy recovery.

Miss Pearl Jones has returned home after visiting friends in Hamilton, accompanied by her cousin, Mr. Moore.

The roof on the school, which was in a damaged condition, has been replaced by a new one and presents a fine appearance.

The school will re-open September 5th, on account of Labor Day falling on Monday, 4th.

The many friends of Mr. and Mrs. Scully regret to learn of their daughter's illness and wish her a speedy recovery.

Dr. and Mrs. Russell and family have returned home after spending the holdays at their cottage at Round lake.

Miss Flossie Jones is visiting friends in Toronto.

Miss Eva Brown of Warkworth, is visiting Miss E. Greenley.

Harry Bound left for a few months in the Northwest of Canada, where he intends to assist in taking off the big harvest.

Rock Co. Closed Down.

The Ontario Rock Co. have closed down for a few days, but expect to renew activities on a much larger scale at a near date.

Returning Home.

As the camping season is drawing to a colse, several American and Canadian tourists are returning to their homes. All report a splendid season and fishing good in the waters of Round and Belmont Lakes and the Trent River.

AT DOWNEYVILLE

DOWNEYVILLE, Aug. 30.—The Dramatic Club here will present a play entitled, "She Stoops to Conquer," in the parish hall here on Friday evening, Sept. 1st. The curtain raises at 8,15. An extra large crowd is expected as it is promised to be the best offering here yet.

Mr. James Carroll of Rochester, N.Y., who has been visiting relatives here, has returned home.

Misses Clara and Harriet Matthews, of Toronto, are visiting relatives here.

Quite a number were present at the social held in the parish hall on Thursday evening last.

QUEER FEELINGS AT MIDDLE AGE

Women Should Know how Lydia E. Pinkham's Vegetable Compound Helps at This Trying Period

Sheboygan, Wisconsin. — "I was run down, tired and nervous. I could not even do my own housework, could not sleep at night and all kinds of queer thoughts would come to me. Finally I gave up going to the doctor and a friend told me of Lydia E. Pinkham's Vegetable Compound. After the first bottle I could sleep better and I have kept on improving ever since. I have taken seven bottles now and am so happy that I am all over these bad feelings." —Mrs. B. LANSER, 1659 N. 3rd St., Sheboygan, Wisconsin.

For the woman entering middle age Lydia E. Pinkham's Vegetable Compound can be of much bensfit. During this time of life certain changes take place which sometimes develop into serious trouble.

Melancholia, nervousness, irritability, headache and dizziness are some of the symptoms. Lydia E. Pinkham's Vegetable Compound is a natural restorative, especially adapted to assist nature in carrying you safely past this time. Why not give it a fair trial?

CAMPBELLFORD HUNTERS ARE GETTING READY FOR DUCKS

Season Opens on Friday Morning -- Bradley Bay Well Stocked-New Sidewalks in Campbellford

CAMPBELLFORD, Aug. 30.—On Friday morning, the first day of September, the duck season opens at sunrise. Hunters are already making great preparations. Contrary to reports that the birds have flown south earlier this season than usual. Bradley Bay seems to be well stocked.

Local Improvements.

New cement sidewalks are being laid on Second street, from Mill to Centre street, replacing the old wooden ones, which had certainly served their time.

The Grave.

There passed away at his home on the town line, Seymour township, near Allan's mill, on Monday, George Anderson, one of the township's most respected residents, at the advanced age of 87 years. The late Mr. Anderson, who was born in Aberdeen, Scotland, came to Seymour with his parents when very young, and has lived in the township practically his entire life, being engaged in farmng. The deceased was a man of quiet, unassuming manner and of the highest integrity and honour, one whom to know was to deeply respect. Surviving is a family of one son and four daughters, Maxwell of Craik, Sask., Mrs. William Allan, Madoc, Mrs. Roger Meiklejohn of Stirling, Miss Agnes at home, and Mrs. Andrew Hay, of Campbellford, his wife having predeceased her husband six years ago.

The funeral took place this afternoon from the family residence, being conducted by Rev. J. J. Black, pastor Rylestone Presbyterian church, of which church the deceased was a regular and faithful member, and was very largely attended.

The remains were laid to rest in the family plot, Rylestone cemetery. The family have the universal sympathy in their irreparable loss.

Friends are sympathizing with Mr. and Mrs. Fred Gay in the loss of their little four months old daughter, Marion Florence, who passed away on Monday in Nicholls Hospital, Peterborough. The remains were brought to Campbellford and interment took place on Tuesday, conducted by Rev. C. E. Clark.

Personal Mention.

Miss Nettie McClure of Peterborough, is visiting her friend, Miss Verna McKelvie.

Miss Irene Ainsworth has accepted a position as teacher at Sprucedale, near Parry Sound.

Miss Squire of Peterborough, has accepted a position at S. S. No. 3, Seymour, (Connolley's school) and wil lassume her duties on Tuesday.

Mr. James Sanders, who recently sold his residence on Centre street, has purchased the fine residence of Mrs. E. Doxsee on Second street, and will take possession soon.

Mr. William West of Toronto, is visiting at the home of his parents, Mr. and Mrs. E. C. West.

Mr. Ivan Hay, who has been holidaving for the past four months at the home of his parents, Mr. and Mrs. Andrew Hay, Rear street, left to-day for Winnipeg to report at the Head Office of the Union Bank, where he will receive an appointment to a branch of the bank in Alberta. Mr. Hay has had several years' experience in banking circles and has been enjoying a well earned rest at his home here.

Miss Minnie Stover left this week to visit friends in Markham.

Mr. and Mrs. R. H. Cole, Mrs. Edwin Henson and Mrs. Harry Sperry spent Tuesday in Warkworth.

Miss Grace Sloan, who has been spending the summer holidays with her sister, Mrs. Fred Linton, has returned to her home in Chicago.

WHEAT GRADED HIGH.

WINNIPEG, August 30 (Canadian Press). — Shipments of new wheat received here from Manitoba points are grading high, and earlier reports that the crop was clean and of a high grade have been all justified. Out of 512 cars inspected yesterday, only 16 graded below No. 2 Northern.

Of the total, 324 were graded No. 1 Northern and 140 graded No. 2, while only 20 cars were rejected.

BAILIEBORO NEWS

BALIEBORO, Aug. 30. — On Monday evening the A.Y.P.A. of the Millbrook Anglican church held a corn roast on the mountain south of the town. There was an exceedingly large crowd, both young and old of the members of the Anglican church and outsiders numbering over one hundred.

A large fire was built by the men and everyone enjoyed themselves thoroughly roasting the corn over the glowing coals.

After a splendid lunch of cake and sandwiches supplied by the ladies along with the corn ,the merrymakers tramped back to the town, where they danced in the armouries to splendid music provided by the piano and traps.

Those assisting with the music were Misses Myrtle Russell, Alex Johnston, Annie McConnachie, Hattie Barnard.

Personal Mention.

Miss Dot Byers and girl friend of Ottawa, motored to town last week and are the guests of the formers parents.

Rev. Mr. Cattanach of Baltimore Pen., is visiting his sister, Mrs. Robt. Deyell and assisted in the Sunday setvices at the Presyterian church.

Rev. R. M. Patterson, pastor of the Methodist church, conducted the anniversary services of his old home church, in Mount Carmen. Rev. Mr Dell of that circuit took charge of Bailieboro circuit.

Mr. W. D. Moncrief of Fraserville shipped his first load of grain this season, on the steamer Rainbow at Barnard's Landing on Tuesday. There was quite a quantity of grain on the boat.

AT YOUNG'S POINT AND THE DISTRICT.

YOUNG'S POINT, Aug. 29.—Miss Hazel Windsor of Burleigh passed through the village on Friday en route to her home.

Mr. and Mrs. Turley and daughters, Vivian and Ruth, also Mrs. Myers, of Cleveland, Ohio, spent the past few days in the village.

Miss Helen Simpson of Lakefield passed through the village on Sunday.

Mr. Llweyllan Douglas left on Saturday for Detroit. He accompanied Rev. Coleman Bristol and family home on account of them not having wholly recovered from their motor accident of a few weeks ago.

Miss Mary Faux, who for the past month has been the guest of Miss Margaret Young, returned to her home in Cobourg on Friday.

Mrs. Calder of Warsaw has been visiting in the village, the guest of Mr. and Mrs. W. Douglas.

Messrs. Ward and Douglas of Peterborough visited the local factory on Saturday.

Mr. and Mrs. A. Wilson visited in Peterborough on Saturday.

Mr. Allan Robinson of Peterborough was in the village on Sunday.

Messrs. Clayton Ridpath and Sherman McMoyle of Lakefield were in the village on Sunday.

Mr. and Mrs. Harry Johnston of Peterborough visited at the home of Mr. R. Charlton on Sunday.

Mrs. E. Galvin and daughters, Marjorie and Mayme, of Lakefield passed through the village on Sunday.

Mrs. S. Blewett of Smith spent Sunday in the village, the guest of Mr. and Mrs. G. Cummings.

Mrs. Sibley of Toronto, who is at present visiting at the home of Mrs. Blewett in Smith, spent Sunday with Mr. and Mrs. G. Cummings in the village.

Miss May Cummings is at present visiting friends in Smith.

Miss Ella Davis of Smith was in the village on Sunday.

Miss Roxie Hackaday spent Saturday in Lakefield.

Mr. Hugh Windover of Douro was in the village on Sunday.

Mrs. Alford Dunford spent Saturday in Lakefield.

WHO WOULDN'T.

ATHENS, Aug. 30. Canadian Press. — It has been officially confirmed that the Greek troops have evacuated Afiunkarahisher, a strategic position on the Berlin-Bagdad Railway in Asia Minor, to the Turkish nationalist troops.

IN CAVAN AND THE DISTRICT

Fairmount Church Will Re-open Sunday—Mail Carrier Had Narrow Escaps—News Paragraphs

CAVAN, August 30. — Rev. Mr. and Mrs. Rorke, Cavan, have returned from their vacation. Mr. Rorke occupied his own pulpit on Sunday evening.

Next Sunday evening, 3rd September, there will be no service at Cavanville on account of the re-opening of Fairmount Church. Rev. Mr. Rorke will preach at Bailieboro and Rev. Mr. Patterson, from South Monaghan circuit, will preach at Fairmount.

Narrow Escape.

Mr. Bothwell, Frazerville, who is mail carrier on the 1st and 8th Lines of Cavan, narrowly escaped being hit by a train on the G. T. R. a few days ago. He was walking down the track from his home to Frazerville, when a special came along. Not expecting a train at that hour, and being slightly deaf, he did not hear it until almost upon him. Fortunately something warned him of its approach in time to step out of the way.

Personal News.

Mrs. Richard Matchett is at Lifford helping to care for her mother, Mrs. Wilson, who is seriously ill. Mrs. Wilson has passed the three-score years and ten age limit, and has been an invalid for some time. On Sunday she slipped and broke a small bone in her leg, and her condition at present is critical.

Norma and Ruth Staples are spending a week with friends in South Monaghan.

Mr. and Mrs. Wittles, Montreal, are here to spend a couple of weeks with their son and daughter on the farm of Mr. Wm. Pudsy. The young people have been there since the beginning of vacation.

Mrs. Milligan, Dranoel, Cavan, is the guest of her sister, Mrs. Munroe, Peterborough.

Now that harvest is over, the Cavan Centre ball team have commenced to practice again in anticipation of a game with Frazerville in the near future.

Mrs. Harry Lang and daughters, Margaret and Lazelle, have gone to Toronto to visit friends and the Exhibition.

Plan Corn Roast.

The Rebekah Lodge, Millbrook, is planning a corn roast to be held at Wallaces Point on Friday, 1st September. The Oddfellows and their wives are invited. This event will include many of the ladies and young men of Cavan. The eats will be corn and pie.

TWO WOMEN AND MAN MURDERED IN STATES.

CANTON, Ohio, August 30 (Canadian Press). — Two women and a man were murdered and another man wounded here early this morning by an unknown man who lay in wait for his victims, and struck them down with an iron bar as they entered the house. The murderer escaped.

The dead are: Mrs Frank Burns, 27, her husband, Frank Burns, 25, and Mrs. Mary Nola, 20.

Luether Armstrong, 22, suffered severe scalp wounds

CATSUP KEEPS

When you make it with PARKE'S CATSUP FLAVOR AND PRESERVER.

Makes the tastiest and best appearing catsup. No other spices required.

35c PER BOTTLE

One bottle does a bushel of tomatoes.

BONDS' DRUG STORE
Cor. George and Hunter Sts.

LIME, CEMENT and Hardwood Flooring
FOR SALE
Robt. Hicks Co. Ltd.
248 MURRAY ST. Phone 48
266 Charlotte St. Phone 47

SAVE 25 TO 50 PER CENT.
BEDDING AND FURNITURE
White Snow Iron Bed, Iron Springs, Felt Mattress, Complete, $14.00
3 Ft. 6 Inches Size only.
A Few Felt Mattresses $5.98
A Lot of Mattresses, 4 ft. 6 only For $3.98
Everything in Furniture 25 to 50 per cent. off.
M. FINE, 427 George

There's Longer Life
—in the shine and longer life in the shoe, if you use "Nugget."
"NUGGET" Shoe Polish
BLACK—TAN—TONEY RED
DARK BROWN AND WHITE

MAPS
of the City and County of Peterboro
Every business man and every scholar should have one. They are right up-to-date, only
50c each
Mounted with Rollers for Schools and Offices $2.50
Apply at Examiner Office

GOING UP! What? The record of
The London Life Insurance Company
"Policies Good as Gold"
HEAD OFFICES - - LONDON, CANADA
Agencies in all principal cities
District Representatives:
J. B. LAMB C. A. HEWITT
387 WATER STREET

INSURANCE
REPRESENTING
FIRE, LIFE, ACCIDENT & SICKNESS, AUTOMOBILE, PLATE GLASS, BURGLARY, LIABILITY, LIVE STOCK, GUARANTEE BONDS.
HILL, WEDDELL & HILLS
ESTABLISHED 1883.
PHONE 14 Office 124 Hunter St.

Thursday TURNBULL'S Thrift Day

The Last Thursday Morning Sale Will Be Remembered By These Half-Day Bargains

THURSDAY MORNING ONLY
A Final Clearance Of Voile And Gingham Dresses, Worth up to $10.50, for **$2.95**

It is a final clearance, and that is the reason for the extremely low price. Plaid and check Ginghams in colors of red, blue, yellow, pink and green, trimmed with organdies. Voile Dresses in colors of yellow, white, green and lavender, trimmed with self and contrasting colors. The size range is not complete, but there are dresses for young and old in the lot. Thursday Morning Sale $2.95

ORGANDIE COLLARS FOR DRESSES
Sold Regularly Up to $1.75
For 75c Each
Crisp and dainty are these collars, and what an improvement they make to a dress. Shown in pretty styles; in fact the season's favorites. Thursday Morning Sale, each 75c

69c COLORED INDIAN HEAD FOR 50c YD.
Very desirable for house dresses or children's school wear, on account of its excellent washing qualities. Colors, pink, tan, rose, Copen and green; 36 ins. wide and a hard linen finish. Thursday Morning Sale, yd. 50c

BABIES' SANITARY TRAY SETS
They Sell Regularly for 69c
Thursday Morning, 57c Set
Consisting of one large feeder and a chair tray cover. Made from white pebbled oilcloth, with colored nursery designs, which are washable. Only a few sets left to sell. Thursday Morning, set 57c

40-Inch ALL-WOOL SERGE
For 79c Yd.
The color range includes sand, Copen, brown, navy and black. All pure wool yarns, woven with a fine twill and firm texture, making a hard weaving fabric for children's school clothes. Thursday Morning Sale, yd. 79c

3 PIECES OF COATING TWEED
58 Inches Wide, For $2.98 Yd
These self same pieces sold regularly for $3.50 yard, but Thursday being the last half-holiday, we have planned for a big 3½ hours' business, and this is the way we are going to get it. Colors are grey and fawn, suitable for fall coats; good weight. Thursday Morning Sale, yard $2.98

ABOUT 10 DOZEN OF WOMEN'S SLEEVELESS VESTS FOR THURSDAY MORNING SALE AT 25c Each, or 2 Pair 49c
This is a clearaway price and it surely will clear them out quickly. They are a fine ribbed quality, and are worth about double this sale price. Thursday Morning .....25c Each—2 for 49c

LADIES' LEATHER VANITY BOXES
Reg. $1.98—On Sale Thursday Morning $1.00.
Just one half-dozen of them to sell, and they are a great bargain. Shown in cobra grain and fitted with 3 nickle-finished vanity recepticles and a large mirror. Just the thing to carry with your new fall suit. On Sale Thursday Morning for, each $1.00

Economy Basement

SOILED CLOTHES' HAMPERS, $1.00
Made from hardwood slats, firmly women together with wire. Complete with cover. Small and large sizes. Formerly sold from $2.50 to $4.50 each. Thursday Morning Special, each $1.00

$3.00 CUT GLASS FRUIT BOWLS, $1.69
Made from clear, durable glass. Several dainty cut designs to choose from. Former $3 value. Thursday Morning Special, each $1.69

CUT GLASS BASKET VASES, $1.98 Each
Made from clear glass and finished with dainty floral cut designs. Stands 13 ins. high. In dainty basket style. Thursday Morning Special, each $1.98

GALVANIZED WASH TUBS AND BOILERS, $1.29
Strong, serviceable, non-rustible Wash Tubs and Boilers. Tubs have wooden handles. Boilers well made with covers and rolled tin handles. Formerly $1.60 value. Thursday Morning Only $1.29

ALUMINUM PRESERVING KETTLE AND STEEL WOOL CLEANSER, $1.69
An eight-quart capacity, made from "Wellworth" guaranteed aluminum. Complete with a package of S.O.S. Aluminum Cleanser. Former $2.35 value. Thursday Morning Special Complete $1.69

LADIES' EXTRA FINE COTTON HOSE
49c Two Pairs for 95c
The regular selling price of these hose was 65c pair, and they are worth it too, but for a Thursday Morning rush they have been priced at this very low figure. Colors, black, tan, brown, taupe and sand. Full fashioned and seamless, made with hemmed tops. Thursday Morning Rush Sale, pair ..49c

72-Inch BLEACHED TABLE DAMASK
Reg. $1.75 Line for $1.00 Yd
Splendid weight Table Damask, with a rich satin finish. The pattern is a small scroll and leaf design. An extra special offering for Thursday Morning at, yard $1.00

Pure Linen Crash Roller Towelling,
Regular 35c Quality For
25c Yard
An ideal kitchen towelling; being of fine linen, it is very absorbent; shown in white shade with red border. A good opportunity to purchase your future supply at a great Thursday Morning Special Price.

JAPANESE PEARL NECKLACES, 15c Each
Very pretty little Necklaces for girls; secure clasps. Thursday Morning Sale, each 15c

LADIES' REAL LEATHER BELTS
Reg. 49c Each, for 35c Each
For suit, coat or dress wear, in colors of brown and black, with patent nickle buckle. Thursday Morning Sale, each 35c

The Balance of Our Children's Hats, To Clear on Thursday Morning, at— 25c
Every Children's Hat in our stock will be on sale Thursday Morning at this ridiculously low price. There are some very pretty little styles to choose from in a good assortment of colors. Thursday Morning Sale, each 25c

Self-Serve Bargain Department
Open Every Business Day of the Year

A LARGE SHIPMENT OF WOMEN'S HEATHER HOSE FOR FALL WEAR, 69c Pair
These are sub standards, but the imperfections are very slight, and even these are factory repaired. They are shown in tan, grey, and green heather mixtures. Mock rib and some have clox. On Sale Sharp at 8.30 Thursday Morning at, pair 69c

VICE-PRESIDENT OF THE GRAND TRUNK RESIGNS

MONTREAL, Aug. 30.—The resignation is announced of Mr. Frank Scott, Vice-President and Treasurer of the Grand Trunk Railway System. In a letter submitted to the Board of Directors of the railway at their meeting here, Mr. Scott asked to be relieved from office. In accepting the resignation the board expressed appreciation of the services rendered to the company by Mr. Scott during his long association with the road.

Mr. Scott retires under the superannuation plan of the railway to enjoy a well earned rest. During his forty-four years of service with the Grand Trunk Railway he rose from a junior clerkship to a vice-presidency through the one department. Mr. Scott was born at Montreal in 1862, being the son of the late W. E. Scott, M.D., for many years Professor of Anatomy at McGill University and Chief Medical Officer of the Grand Trunk. Joining the Grand Trunk in 1878, he became Chief Clerk to the Treasurer in 1881, and Secretary to the Audit Board and Purchasing Committee in 1891. Two years later he was promoted to be Assistant Treasurer of the railway. In 1901, on the retirement of Mr. Charles Percy, he was appointed Treasurer of the company. In 1906 he became Treasurer also of the Grand Trunk Pacific, and on August 1st, 1914, was appointed to a vice-presidency of the Grand Trunk System and to the Board of Directors of several of its subsidiary companies. His sound judgment and practical knowledge in every branch of economics have been recognized not only by his railway associates, but by banking men and financial officers throughout Canada and the United States. In 1909 the Society of Railway Financial Officers of America elected Mr. Scott to the Presidency of the society.

Following upon the receipt of Mr. Scott's resignation, Mr. W. D. Robb, Vice-President and General Manager, announced the appointment of Mr. James A. Yates as Treasurer of the railway. Mr. Yates entered the service of the Grand Trunk as a junior clerk in the Audit Department in 1891. He was transferred to the Treasurer's office in the same year and has since had continuous service there. In 1907 he was appointed Chief Clerk to the Treasurer of the Grand Trunk and Grand Trunk Pacific Railways. In 1914 he was promoted to be Assistant Treasurer of the Grand Trunk, a position which he has occupied until his present appointment. Mr. Yates' ability also led to his being appointed a director of companies associated with the Grand Trunk Railway System. He has been Secretary of the Montreal and Southern Counties Railway since 1915. In October last at the annual meeting of the Railway Treasurers' Association of America, held at Chicago, he was elected Second Vice-President of that association.

JAMES A. YATES,
recently appointed Treasurer of the G.T.R. System.

tired feet

Feet that are tired and sore from long hours of standing soon become rested and refreshed by gently rubbing them with Absorbine, Jr.

A hot foot-bath containing a few drops of Absorbine, Jr. will have a delightfully soothing effect on weary feet at the close of a strenuous day.

$1.25 a bottle at most druggists'

W. F. YOUNG, Inc.
344 St. Paul St., Montreal

Absorbine J

Asthma Sufferers

Hilton W. Parks, Waterdown, Ont., writes: "I can safely bless the day you left a bottle of Asthma Remedy with me. I had relief from the first dose and have been improving ever since; can lie down at night and rest; the cough has already left me; I have gained three pounds since I started the bottle, which is now nearly finished. The good news has spread around this district, and already several want to try it. I feel so good over the new life, as it were, I like to tell others."

Briggs' Asthma Remedy
$1.50 per bottle. Money back if not satisfied. For sale at Bond's drug store, corner George and Hunter streets, Peterboro, Ont., or by mail from H. T. Briggs, Whitby, Ont.

12d23 30 6 13 20 27 4 11 18 25 1 8

Radio Vacuum Tube Oscillates Like Pendulum of Clock

By PAUL F. GODLEY.

Getting oscillations out of a vacuum tube is one of the mysteries of radio which is forever puzzling amateurs.

Yet it is easily explained.

Any phenomenon which recurs regularly is described as being oscillatory in character. The pendulum of a clock oscillates.

It is necessary to apply energy to start this oscillation. This energy is applied by the hand and stored in the spring, from which sufficient force is released once during each swing of the pendulum to keep it in motion.

Figure 1 shows how an electrical pendulum may be set in motion and kept swinging.

The only apparatus needed for the experiment is the desk telephone and this need not be taken apart.

Electrical Circuit.

Lift the receiver from the hook, and quickly place it directly in front of the transmitter. Speed of action is suggested in order that the experiment may be completed before Central comes in on the line.

Next tap the transmitter. In tapping this, you have pushed the pendulum with the hand. In so doing you have released some energy from the battery (spring).

This energy causes the receiver to emit a sound wave. This passes into the mouthpiece of the receiver and administers a second tap. The system is then in oscillation and will continue so until the battery runs down. The rate of oscillation will be evidenced by the high pitched and very loud squeal which the instrument will emit.

In the vacuum tube circuit of Figure 2 the combination of the filament and plate of the lamp may be likened to the transmitter of Figure 1 and the grid to the receiver.

Radio Circuit.

If the currents flowing in the plate circuit are disturbed, the disturbance will be repeated into the grid circuit. The grid will receive a charge and again disturb the current flow in the plate circuit, for any charge which the grid receives affects the flow of the current through the vacuum between the filament and the plate.

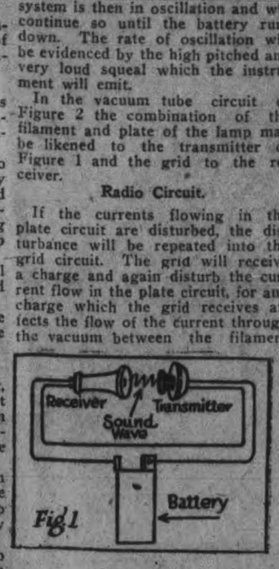

THE "ELECTRICAL PENDULUM"

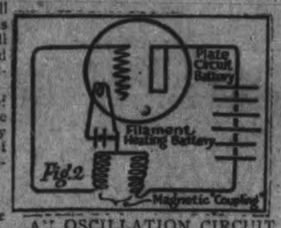

AN OSCILLATION CIRCUIT.

Electrons are thrown off the filament and attracted to the plate. Each carries a small quantity of electricity. A negative charge upon the grid will prevent these electrons from ever reaching the plate. The negative charge drives them back into the filament. Thus the charges on the grid received from the plate circuit act as a boomerang and cause the plate circuit to emit pulse after pulse at regular intervals.

The batteries supply the energy for keeping the oscillations in existence.

Tubes arranged in this way may be caused to generate several kilowatts of energy at very high frequencies. The oscillations may occur as rapidly as 3,000,000 times a second.

AT TRENT RIVER AND THE DISTRICT.

TRENT RIVER, Aug 30. — Mr. Walter Hill arrived Saturday from Woodstock, to visit at 'Bonnie Bank' with Mrs. J. Dickson, where Mrs. Hill and son Ralph are guests.

Mr. and Mrs. John L. Nicol leave this week for their home in Galt, after holidaying for the past week at "Bonnie Bank."

Misses Roberta and Patricia Boyd who have been visiting their grandfather, Mr. John Boyd, the past week, left for Roseneath Saturday night to visit other friends over Sunday.

Dr. and Mrs. R. M. Boyd and children returned to their home in Fort William, after spending a week with Mr. and Mrs. John Boyd.

Mr. and Mrs. O'Dell, son Darwin, and Mrs. O'Dell's mother, all of Toledo, Ohio., were over Sunday guests at the Sedgwick House.

Mr. and Mrs. Taylor and family returned home to Toronto, Saturday afternoon, spending the past two months at the cottage.

Mr Herbert Rose returned to Toronto Sunday with his son Harry, for a few days but expects to return this week.

Mr. and Mrs. Robert Scully and of Havelock are holidaying at the Falkner Cottage.

Mrs. A. E. McGuire and Miss Maudie, of Moose Jaw, Sask., and Mrs. J. Leanney of Toronto, are guests at Killarney with Mrs. Bennet and daughter.

Mr. C. F. Davis and son Norman, left for Toronto to-day after camp here for some weeks.

Mrs. T. J. Horkins and Miss Mona and son, T. B., left last week for their home in Campbellford.

Mrs. John Boyd motored to Roseneath to-day to visit relatives.

Rev Jas. Skene of Knox Presbyterian Church, Havelock, has taken the services at the Methodist Chirch here for the past four weeks during Rev. E. O. Seymour's absence on his holidays.

SOVIET NOW SEEKING NEW FIELDS IN ASIA.

Angora Organ Calls on Moscow to Take the Lead in Organizing a Conference.

MOSCOW, Aug. 28. — Further light on Russia's Asiatic policy is thrown by a quotation from a recent issue of an Angora newspaper prominently featured in Isvestia, appealing for a conference of Asiatic peoples. The writer contracts "the political and capitalistic intrigues' of the Genoa and The Hague conferences with the conferences he proposes of free Asiatic people who have a common bond in the avoidance of European exploitation and aggression." The article concludes with an appeal to the Soviet Government to take the lead in organizing the conference the article is headed "Hope of Russia." The writer makes it clear He does not advocate so much opposition to Europe. He says, 'If we can settle economic difficulties we can be of the greatest help in European reconstruction."

The principle of the independence of the Asiatic peoples the Soviet Government already has definitely espoused. This article coincides with the present Russian attitude, and is evidence of the degree in which Russia won Asiatic confidence. This latter point is especially important in view of the trend of Russian policy to become the leader of the Asiatic powers in default or pending a satisfactory arrangemnt with Europe or America. It shows, too, how much water has run under the bridge since the abrorative Communist Pan-Asiatic conference at Baku in 1920, when Asiatic representatives were scared by the threat and insistence of Bela Kun and Zinovief on the Russian opposition to religion and rights of property. To-day, however, Russia has proved by her treatment of Persia, Afghanistan, Khiva, Bokra and Turkey that she developed a new national policy, apart from communism, which, in essence, aims at nothing less than a Monroe Doctrine for Asia.

BAD FOREST FIRE.

CALGARY, Alta., August 30.—Canadian Press. — A bad forest fire in merchantable timber on the Wapiti River, has been reported to the Forestry headquarters in Calgary. Conditions in Northern Alberta, where there has been little or no rains are very bad and many of the small fires reported are still burning. The new blaze on the Wapiti is burning extremely valuable timber.

WOMAN AGED 80 FELL AND FRACTURED HIP

LINDSAY, Aug. 29.—Mrs. Geo. Wilson of South Janetville is in a critical condition as a result of falling and breaking her hip. She is eighty years of age.

NEWEST COIFFURE.

The newest coiure is striking rather than becoming. It completely uncovers the ear and adds some curls, plastered down flat in the Spanish fashion. All the hair is gathered into a knot at the nape of the neck, and a huge Spanish comb added.

SULPHUR CLEARS UP ROUGH OR RED SKIN

Face, Neck and Arms Made Smooth, Says Specialist.

Any breaking out of the skin, even fiery, itching eczema can be quickly overcome by applying a little Mentho-Sulphur, declares a noted skin specialist. Because of its germ destroying properties, this sulphur, preparation begins at once to soothe irritated skin and heal eruptions such as rash, pimples and ring worm.

It seldom fails to remove the torment and disfigurement and you do not have to wait for relief from embarrassment. Improvement quickly shows. Sufferers from skin trouble should obtain a small jar of Mentho-Sulphur from any good druggist and use it like cold cream.

LIVE 160 YEARS BY TYING GLAND

Dr. Steinach Says Simple Operation Gives New Lease of Life.

LONDON, Aug. 29.—A comparatively simple gland operation whereby men in the last stages of senility can have their youth restored to full bloom, has been invented by the famous Vienese surgeon Dr. Steinach, the Express announces.

Unlike the other famous gland grafting operation devised by the Austrian surgical wizard, this one does not involve the insertion of glands from other persons or animals. It consists simply in tying the duct of a certain gland, resulting in the retention of life-giving properties.

Old men of eighty can thus be brought back to the vigor of forty years, not only once but twice, it is said, thus giving a virile life span of 160 years.

Announcement of Dr. Steinach's new operation has aroused amazement and eager curiosity here. The Express declares it investigated the reports with great care "taking the testimony of scientific men of unquestioned competence."

This simple, duct-tying operation can be performed on men in a few minutes with the aid of a local anasthetic. Within two hours the patient is able to resume his normal pursuits.

Dr. Steinach has evolved a modified form of this operation for women, but it is more complicated, necessitating the grafting of a fresh gland from a younger woman.

His conclusions are based on experiments with rats in which senile animals gained a new lease of life, attained a new growth of hair, and propagated normally. Experiments were performed as often as three times on the same rat.

The same results, Dr. Steinach claims, can be attained with human beings.

From the time of the operation, Dr. Steinach says, the patient visibly grows backward, his white hair resuming its natural color and the wrinkles disappear from the face which regains youthful color once more.

THE PHILOSOPHY OF A SMILE

Of all appearances of the human countenance man thinks a smile is the most exacordinary. It plays with a surprising agreeableness in the eye, breaks out with the brightest distinction, and sits like a glory upon the countenance. What sun is there within us that shoots its beams with so sudden a vigor? To see the soul flash in the face at this rate one would think would comfort an atheist; by the way observe that smiles are more becoming than frowns. This seems an actual encouragement to good humor, as much as to say—If people have a mind to be handsome they must not be peevish and untoward.—Jeremy Collier.

Lunch For Picnics

By Bertha E. Shapleigh

This is the season for picnics and someone must always prepare a lunch.

Once was the, time when a basket must be carried containing plates, spoons and linen napkins, all of which had to be carried home.

Nowadyas there are wonderful lunch boxes and baskets, containing everything one could possibly need, and the automobile carries the burden.

Or the lunch is eaten by the roadside, in an attractive spot, while seated comfortably in the car.

For less fortunate people there are paper plates, cups, spoons, forks, tablecloths and napkins. Also paper containers, in which may be carried moist food, make it possible to have salads.

Patented bottles, now very cheap, will keep the coffffee or tea hot and the ice water cold. With such equipment and a pasteboard box no one has to carry home anything.

What You Need

The one preparing the lunch needs oiled paper, or waxed paper, in which sandwiches, hard cooked eggs, cake, cookies or pickles may be wrapped and straws, to go with the grape juice or ginger ale.

It is wise to have three different types of sandwiches, one with meat or eggs, one plain, and one sweet. Devilled eggs, each one wrapped in its own piece of paper, or plain boiled eggs with a little packet of salt and pepper mixed are always enjoyed.

When a fire is possible, the lunch may be varied in endless ways. Chops, small pieces of steak to be broiled on a stick, and bacon made one happy just to think about them. Potatoes are a good accompaniment. Marshmallows to be toasted on a stick should not be forgotten.

Following are three suggested menus —one a cold, simple lunch; one hot, where a fire is possible, and one automobile lunch:

Cold Menu
Ham and Egg Sandwiches
(Slice of ham and chopped hard cooked egg, mixed with salad dressing)
Plain Brown Bread Sandwiches
Hard Boiled Eggs
Olives or Pickles
Small Sponge Cakes
Tea or Coffee (in patented bottl)
Fruit (whatever is available)
Automobile Menu
Chicken Salad Sandwiches
or
Chicken Salad and Buttered Rolls
Olives
Cut-up Fruit, Cakes, Candies
Hot Coffee or Tea Punch

Hot Menu
Chops and Bacon
(Allow two chops and three slices bacon to each person)
Rolls to Split and Toast, Butter
Tomato and Chopped Cabbage Salad
Chocolate Layer Cake
Coffee
Marshmallows (to toast)

If It's Sweltering, You Won't Mind It

if eating Roman Meal because eating a properly balanced food is Nature's way of counteracting the heat of summer.

Eat and enjoy delicious, non-acid Roman Meal as thousands are now doing.

"It cools the blood, clears the skin, because it is non-acid.

Aids digestion, positively relieves constipation, keeps you fit.

AT GROCERS

ROMAN MEAL

Freshly mixed— KEEN'S DRY MUSTARD makes dinner tasty and digestible

The Genuine FAIRBANKS SCALE
(MADE IN CANADA)

500 lbs. $23.85
1000 lbs. $27.85
F.O.B. Toronto
Plus Inspection and Sales Tax

These low prices are made possible by volume production.

It is the accurate, portable Fairbanks Scale that you have always needed.

This scale stays correct because it has steel-to-steel bearings.

It has arrow-tip beams, large platform, wide wheels.

The Canadian Fairbanks-Morse Co. Limited
"Canada's Departmental House for Mechanical Goods"
26-28 Front St., W. Toronto

CHINA PAINTING
Mrs. Langley McCarthy Teaches Bisco's New and Beautiful Work in CHINA PAINTING

SAILINGS
FROM MONTREAL AND QUEBEC

Sept. 1—Montclare.....Liverpool
Sept. 5—*Empress of France.....Cherbourg
Southampton, Hamburg
Sept. 7—Empress of India.....Glasgow
Sept. 8—Montrose.....Liverpool
Sept. 9—Tunisian.....Glasgow
Sept. 12—Empress of Britain*.....Liverpool
Sept. 13—Melita.....Southampton, Antwerp
Sept. 15—Victorian.....Liverpool
Sept. 16—Corsican.....Glasgow
Sept. 19—*Empress of Scotland.....
.....Cherbourg, Southampton, Hamburg
Sept. 22—Montcalm.....Liverpool
Sept. 23—Metagama.....Glasgow
Sept. 27—Minnedosa.....
.....Southampton, Antwerp
Sept. 29—Montclare.....Liverpool
Oct. 3—Empress of France*.....Cherbourg
Southampton, Hamburg
Oct. 6—Montrose.....Liverpool
Oct. 7—Tunisian.....Glasgow
Oct. 10—Empress of Britain*.....Liverpool
*From Quebec only.

Apply to Local Agents or
H. B. BEAUMONT, Gen. Agt. Pass. Dept.,
1 King Street East, Toronto.
Adelaide 2108.

Meet Your Friends

When they want a real good time they all go to the

"Rendezvous"

AT CHEMONG PARK

It's bright and cheerful, and the finest appointed music place in Eastern Ontario. First floor and Music by Select Orchestra. Refreshments, Etc.

(C) E. O. Hoppe.
Lady Violet, Who Said Her One Wish Was to Get Out of the Shrewsbury Family.

The Earl and Girl Scandal That Drove Taft Out of a British Court

Imagine the Embarrassment of the Genial ex-President Who "Dropped in" at the Highly-Flavored "Shrewsbury Case" at the Most Unfortunate Moment

LONDON.

THE door to the august British court-room opened and in walked William Howard Taft, ex-President of the United States, Chief Justice of the United States Supreme Court and distinguished visitor to England.

The presiding judge, in his wig and black robes, greeted him. The solicitor stopped in the middle of his argument, waiting respectfully. With due ceremony Justice Taft was escorted to a place of honor on the bench.

There he flashed the famous Taft smile and settled back to listen. The presiding judge gave a sign to the solicitor to proceed, and the solicitor began to read some letters.

As the reading progressed the famous Taft smile faded. The twinkle vanished from the Taft eyes and little spots of red began to appear in the Taft cheeks. The presiding judge was coughing nervously, but the solicitor plugged on.

Sneering references to "the American" were becoming frequent in the letters. Finally the solicitor read a letter from "the American" to Lady Shrewsbury. When he finished he began to address the court.

"Lord Shrewsbury," he said, "regarded this letter from the American as a great insult to his wife. He also felt that, in view of his daughter-in-law's marriage to an American, the young Earl might become saturated with republican views. It was perfectly obvious"——

The solicitor paused, for Justice Taft had risen, his face a fiery red, and was bowing adieu to the presiding judge. The judge himself was distinctly flustered, and across the courtroom swelled a low murmur. The next moment this stopped at the rap of the gavel, but Justice Taft was stalking toward the door. It closed behind him emphatically, some hearers thought.

What was it all about? Why did old Lord Shrewsbury feel that an American had insulted his wife? Why did he denounce the American and "republican ideas"? It was most unfortunate, agreed British jurists, that an ex-President of the United States—England's honored visitor, Justice Taft—had chanced into the court where this particular case was being tried, at the particular moment Lord Shrewsbury's letters were being read.

For the answer to those questions the reader must know what recently has been revealed to all England—that a secret romance ruled the last ten years of life of the late Charles Henry John Chetwynd-Talbot, twentieth Earl of Shrewsbury, premier Earl of England, Hereditary Great Seneschal of Ireland, sportsman, big game hunter, sometimes known as "the coaching Earl."

When the old Earl died last year members of his family were astounded to learn that he had made a will, leaving the greater part of his $1,000,000 estate to "a rank outsider," Mrs. Eleanor Whyte Hughes Brownlee, a young widow.

They learned he had met Mrs. Brownlee when he was forty-nine and she was only twenty. That was a few years after he separated from Lady Shrewsbury, giving her $20,000 a year and the palatial Shrewsbury estate of Alton Towers. The Earl could not marry Mrs. Brownlee because he was not divorced. But they loved one another devotedly.

The Earl built her a home at Goring-on-Thames. Here they lived as man and wife. They rode and hunted together. They [illegible]ed on the Earl's yacht. When he [illegible] she nursed him. To his intimate [illegible]s, who were "in" on the secret, the Earl said Mrs. Brownlee was his "best pal."

Attorneys for the Earl said he began to alter his will soon after his affair with Mrs. Brownlee began. He made codicils, bequeathing her jewelry. He made codicils, giving her his fine hunters. He made codicils, by which she was to receive the Shrewsbury family heirlooms. Finally, only a few months before his death, he drew up an entirely new will. This document gave his nurse, his "best pal," his "wife in all but name," practically his entire estate, variously valued from $1,000,000 to $1,500,000.

The reading of the will was a bitter blow to the Earl's aristocratic blood kin. Especially did their disinheritance come hard to his daughter-in-law, Lady Violet, and her little son, John George Charles Henry Alton Alexander Chetwynd-Talbot, who succeeded to the earldom.

Guardians of the boy, who is only seven, determined to break the will. They sued, and the hearing of the suit brought still more family skeletons to light. The Earl, a bred-in-the-bone Britisher, had quarreled with his daughter-in-law because she loved an American.

Lady Violet was the daughter of the Marquess of Anglesey. She married Lord Ingestre, only son of the Earl of Shrewsbury, in 1904, and they had one son, the lad who inherited his grandfather's title, but not a cent of his millions. Several daughters also were born to them.

Lord Ingestre was killed early in the World War in 1915. Some time afterward his widow met young Richard Pennoyer, native of Los Angeles and an attache of the American embassy in London. They fell in love. They were married. And thereby Lady Violet brought down on her head the wrath of her Shrewsbury "in-laws," who had frowned upon her attraction to "the American" from the first.

Hot letters were exchanged. The first was from Lady Shrewsbury to Lady Violet, protesting against the engagement. Lady Violet replied, "I should like to say that, in the first place, the children do not require your pity; they are my children and I am their sole guardian, and I have no wish for them to be with anyone who is unkind to and about me, and as for the American, as you call him, you need have no fear that he will be brought into the Shrewsbury family; my one wish is to get out of it."

After her marriage to "the American" Lady Violet wrote a letter to Lord Shrewsbury, accusing Lady Shrewsbury of "spying on me and putting my children against me." At the same time Mr. Pennoyer wrote to Lady Shrewsbury, declaring he and Lady Violet intended to put Lady Shrewsbury "completely outside their lives."

Lord Shrewsbury and Lady Shrewsbury were not living together. His lordship was in the midst of his love affair with pretty Mrs. Brownlee. Nevertheless, he decided to take a hand in the squabble on behalf of his wife, the woman who bore his name.

He wrote to Pennoyer, suggesting a conference to patch up the disagreement. Pennoyer wrote back, from the American embassy, declining an interview. Lord Shrewsbury, hot under the collar, penned a scathing note, assuring the young man he was "not a gentleman" and threatening to put all the letters before the American ambassador. To which Pennoyer shot back a brief, "Go ahead!"

Another letter from Lord Shrewsbury to Pennoyer demanded an apology to Lady Shrewsbury. When Pennoyer refused to apologize to the woman who referred so scornfully to "the American," Lord Shrewsbury sent copies of all the letters to Ambassador Page. The ambassador acknowledged them, and there the matter rested.

The rest of the world might never have heard of the tiff between Lady Violet and Lady Shrewsbury and the counter-tiff between Lord Shrewsbury and Lady Violet's American husband if Lord Shrewsbury hadn't been angered by the refusal of his grandson's stepfather to kowtow to him.

The American's attitude caused the old Earl to make a new will, leaving all his money to Mrs. Brownlee. The will caused the guardians of the disinherited grandson to sue. The suit caused the plaintiff's solicitor to read Lord Shrewsbury's slurs on America and Americans to the court. And those remarks caused an ex-President of the United States to quit the courtroom.

London isn't sure whether Justice Taft resented the reference to "republican views" or whether he simply sympathized with a fellow-American who had dared tell the premier Earl of England just "where to get off."

For Justice Taft didn't explain—he merely departed. Yet that, in the eyes of the American colony in London, was as significant as though he had written a twenty-page explanation.

The Late Earl of Shrewsbury at a Fancy Dress Ball, as an American Indian.

Lady Violet's Seven-Year-Old Son Who Gets the Earldom but Not One Cent of the Late Earl's Money.

Eleanor Whyte Hughes Brownlee, the Dashing Young Widow, to Whom the Late Earl Left the Bulk of His Million-Dollar Estate.

Chief Justice Taft Wearing His Robes as Doctor of Civil Law, a Degree Conferred on Him During His Visit to Oxford University the Day Before the Unhappy "Sensation in Court."

Copyright, 1922, by International Feature Service, Inc. Great Britain Rights Reserved.

Petes Play Oshawa Here To-morrow--Sport News of Interest

TORONTO GETS WHITEWASH FROM BALTIMORE ORIOLES

Ruth Gets His Twenty-Seventh Homer and "Tillie" Walker Gets His Thirty-Second — Tied For First.

INTERNATIONAL.

Baltimore 8, Toronto 0.

TORONTO, August 30 (Canadian Press). — Baltimore defeated the Leafs here yesterday 8 to 0. Parnham was in great form, allowing only five hits, three being in the last two innings. Lawry hit two home runs. President Toole attended, and witnessed some rare wrangling with the umpires. He fined Anderson $25.00 and Umpire Phyle assessed Parnham the same amount for foul language. Score:

Baltimore	001010240	8	16 0
Toronto	000000000	0	5 1

Parnham and Styles; Thompson and Vincent.

AMERICAN.

New York 3, Washington 1.

NEW YORK, August 30 (Canadian Press). — The New York infield gave Sam Jones remarkable support yesterday, and the American League champions defeated Washington in the first contest of a three-game series, 3 to 1. The Yankees hit Johnson freely, especially in the early innings, but needed home runs by Pipp and Ruth to score two of their three runs. Ruth's home run was a long drive into the right field bleachers, his third in that stand this year, and his twenty-seventh of the season. Score:

Washington	100000000	1	6 0
New York	01110000x	3	11 1

Johnson and Picinich, Gharrity; Jones and Schang.

St. Louis 6, Cleveland 3.

CLEVELAND, August 30 (Canadian Press). — After holding the Browns to one hit in seven and two-thirds innings, Uhle blew up, walking two, hitting another, and allowing four hits, all of which produced five runs and gave St. Louis a 6 to 3 victory. Score:

St. Louis	001000050	6	5 1
Cleveland	010000101	3	9 2

Kolp, Vangilder and Severeid; Uhle, Edwards and O'Neil.

Philadelphia 6, Boston 5.

PHILADELPHIA, August 30 (Canadian Press). — Chick Galloway's home run in the tenth inning gave Philadelphia a 6 to 5 victory over Boston yesterday. Philadelphia made an uphill fight, and in the eighth, Clarence "Tillie" Walker tied the score at five runs with his thirty-second home run of the season. This places him in a tie with Ken Williams and Rogers Hornsby. Score:

Boston	2030000000	5	12 0
Philadelphia	0103000101	6	15 4

Karr and Chaplin; Rommel and Perkins.

Chicago 5, Detroit 3.

DETROIT, August 30 (Canadian Press). — Sheely's home run over the score board with Johnson on base won a ten-inning game for Chicago here yesterday, 5 to 3, after Detroit had maintained the lead for seven innings. Score:

Chicago	0000011102	5	11 1
Detroit	0200001000	3	7 0

Leverette and Schalk; Oldham, Olson and Bassler.

NATIONAL.

Chicago 15, St. Louis 11.

ST. LOUIS, August 30 (Canadian Press). — Chicago strengthened its hold on second place yesterday by defeating St. Louis 15 to 11 in first game of the series. Thirty-four players participated in the contest, and each side used five pitchers. In the eighth Grimes hit into the left field bleachers for a homer, scoring behind Terry. Score:

Alexander, Jones, Stueland, Osborne, Kaufmann and O'Farrell; Pfeffer, Barfoot, North, Pertico, Sherdel and Ainsmith, Clemons.

Brooklyn 3, Pittsburgh 2.

PITTSBURGH, Pa., August 30 (Canadian Press). — Superb pitching featured the double-header which Pittsburgh and Brooklyn divided here yesterday. The Dodgers won the first 3 to 2, and the Pirates took the second contest 6 to 0.

The opener was a thrilling duel between Hamilton and Ruether, but the breaks went against the former. Adams' perfect control far offset Cadore's speed in the second contest. Scores:

Brooklyn	200010000	3	4 0
Pittsburgh	010010000	2	5 2

Ruether and Deberry; Hamilton and Schmidt.

Pittsbyrgh 6, Brooklyn 0.

Brooklyn	000000000	0	6 1

Pittsburgh 6, Brooklyn 0.

Cadore and Miller; Adams and Gooch.

NEW SPORT COMMISSIONER

MAJOR JOHN L. GRIFFITH

Judge Landis, dictator of baseball-dom!

Will Hays, ruler of the movie realm!

Now make room in your list for John L. Griffith, who's just been named supreme commissioner of Western Conference athletics.

He has jurisdiction over western college sports, from football on down. His subjects include 2,000 'varsity men on Big Ten squads, and they'll have to be mighty good, or papa'll spank.

Griffith received his appointment from the sport directors of the Big Ten. He'll have offices in Chicago, and his term will be two years.

John L. Griffith was born at Mt. Carroll, Ill.

He is a graduate of Mt. Carroll High School and of Beloit College.

He coached at Yankton College, 1902-05, was director of athletics and athletic coach at Morningside College, 1905-08, and served as director of athletics and coach at Drake University, 1908-17, besides being dean of men at Drake for four years and, for one year, vice-president. He also founded and managed the Drake Relays.

He entered the military service in 1917. Thenceforward, until his discharge, with the rank of major, in October, 1919, his history was as follows:

Athletic officer for the 88th army division, with supervision over the physical and athletic work of 30,000 men; ordered in August, 1918, to Camp Gordon, to assist in establishing a physical and bayonet school; placed in command, in September, of the physical and bayonet school at Camp Pike; ordered, in January, 1919, to Washington, and placed in command of the physical and bayonet work of the army in the United States; became, in September, 1919, senior instructor of a special physical and bayonet school established at the infantry school of arms by the general staff.

He was connected with the athletic department of the University of Illinois from October, 1919, until August, 1922.

He is editor and publisher of The Athletic Journal, chairman of the National Collegiate track and field rules committee and a member of the N. C. A. A. track and field meet committee.

The Value of Sports

School and college competitive athletics constitute a utility in our social and economic life.

It is on our Canadian athletic fields that unwritten laws are largely developed.

Athletics are invaluable in creating morale, and in teaching lessons of loyalty and patriotism. In short, our athletics are too valuable to be dispensed with, and too important ever to be placed on the defensive.

OSHAWA TO PLAY HERE TOMORROW

Central League Game Has Been Moved Forward—Great Battle Expected.

The announcement that the Central Ontario League game with Oshawa scheduled to be played here on Wednesday, September 13, has been switched to tomorrow afternoon will come as a pleasant surprise to the fans, especially to the business community who have not had many opportunities to see the Petes in action. Tomorrow being the last half holiday of the season, the merchants and their clerks will have a chance to witness the Oshawa battle, which promises to be one of the best of the season. Oshawa have not forgotten the knock-out blow administered to them by the Petes in the first half, and they have Gallagher primed and ready with a week's rest under his belt to shoot in against the Solomon crew tomorrow. Gallagher's sensational performance against Port Hope a week ago when he allowed but one hit and only twenty-seven batters faced him shows that the former Kingston Pony southpaw is back in his old-time form, and he will undoubtedly prove an awkward proposition in tomorrow's fixture. Heckman will do the gunning for the Petes and Boundy and Barnes of Cobourg will handle the game, which is called for 3.30 o'clock. This is the second last scheduled home game of the season and the last appearance of Oshawa here. It should be a memorable one.

Little Lessons For the Golfer

(By George O'Neil).

I found that one of my troubles in playing the niblick came from resting too much on my heels. It is very important, too, to get the lie of the clubs just right. Let the clubhead pass through the ball. Swing your arms; keep your elbows in; feel the "break"; press the left knee. You can get a lower trajectory, and better direction if you stand over the ball.

When the driver is brought down properly the clubhead snaps through the ball and is back over the shoulders so quickly that the player does not for the moment realize it is back there. This picture of Eddy Held, the star St. Louis amateur, who took "Chick" Evans to extra holes in their match in the western amateur championship, shows perfect golfing form. Take the driver up as you would take up a hammer to hit a nail—then be conscious that you are going to hit the ball exactly as you would know you were going to hit the nail.

(Copyright John F. Dille Co.)

One of the leading singers for the coming opera season at Covent Garden is Edith Furmedge, daughter of a London policeman.

BRINTONS BEATEN BY QUAKER GIRLS

Lost By One Run After a Close and Exciting Seven-Inning Battle.

A last inning rally for the Brintons netted three runs last evening. One more would have been enough to tie the score, but the necessary steam was lacking, and the Quakers won, 20 to 19. Both teams played a strong game and the Brintons held a two-run lead at the end of the fifth frame. They weakened in the sixth, however, and the Quakers sent six runs across the plate, which was enough to give them the one-run lead to win. Both teams batted well and both showed up with some snappy fielding. A close score right through kept the spectators on edge for the whole game, and as both sides had some enthusiastic rooters on hand it was difficult at times to hear just what the umps. were saying.

The players were:

Brintons—M. Todd, p; H. Bartlett, c; F. Bartlett, 1b; T. White, 2b; E. Leether, 3b; L. Hatley, ss; A. Griffin, ss; I. Williams, rf; M. Middleton, lf; R. Jay, cf.

Quakers—D. Currie, p; L. Naish, c; H. Fowler, 1b; F. Thornton, 2b; F. Payne, 3b; M. Hill, ss; M. Warman, ss; L. Edwards, rf; R. Donnelly, lf; L. Levine, cf; L. Scott, sub.

Score by innings:

Brintons	3430603—19
Quakers	422516x—20

Umpires — Alex Kay and J. O'Brien.

M. AND O. LEAGUE.

London 6; Bay City 2.
London 3; Bay City 1.
Brantford 6; Port Huron 2.
Brantford 1; Port Huron 4.
Kitchener 7; Saginaw 5.
Hamilton 12; Flint 0.

To-day's games:

Port Huron at London.
Flint at Kitchener.
Bay City at Brantford.
Saginaw at Hamilton.

Big League Standings

INTERNATIONAL.

	Won.	Lost.	P.C.
Baltimore	96	40	.706
Rochester	82	54	.603
Buffalo	79	61	.564
Jersey City	73	64	.533
Toronto	67	70	.489
Reading	57	80	.416
Syracuse	52	86	.377
Newark	42	93	.311

AMERICAN.

	Won.	Lost.	P.C.
New York	75	50	.600
St. Louis	74	52	.587
Detroit	68	58	.540
Cleveland	63	62	.504
Chicago	62	63	.496
Washington	58	66	.468
Philadelphia	51	70	.421
Boston	46	75	.380

NATIONAL.

	Won.	Lost.	P.C.
New York	74	46	.617
Chicago	69	54	.561
St. Louis	67	55	.549
Cincinnati	68	56	.549
Pittsburgh	67	56	.545
Brooklyn	59	63	.484
Philadelphia	41	73	.369
Boston	38	80	.322

TODAY'S GAMES

INTERNATIONAL.

Baltimore at Toronto (2).
Reading at Buffalo (2).
Newark at Rochester (2).
Jersey City at Syracuse (2).

AMERICAN.

Washington at New York.
Boston at Philadelphia.
St. Louis at Cleveland.
Chicago at Detroit.

NATIONAL.

Chicago at St. Louis.
New York at Brooklyn.
Philadelphia at Boston.
Pittsburgh at Cincinnati.

Big League Dope

Either the New York Yankees or the St. Louis Browns will win the American League pennant. The remainder of the schedule lays the heavier burden on the Yanks. If the Yanks slip for a minute down the stretch they are gone. Lee Fohl and his Browns have it figured that if they get back home for the last stand within one game of the Yankees, they will win the pennant. The Yanks are now leading by a game and a half and the Browns can't be back farther than that when they go back home. The Yanks practically finish their season against Detroit, Chicago and Cleveland, while the Browns have rather easy meat for the last hard drive. The Yanks will draw a lot of fight on the road, and it will take some clever handling from Miller Huggins to get over the jumps. Figuring what the managers of both teams have had to work with all season and what they have done with their material, the Browns seem to be a slight favorite for the pennant.

A real Smoke
SIR HAIG
Cigar
5 Cents
At all Stores

Peterborough Industrial Exhibition
WEDNESDAY - THURSDAY
FRIDAY AND SATURDAY
Sept. 13th to 16th
GATES OPEN AT 12 NOON — WEDNESDAY —
Biggest Exhibition Between Toronto and Ottawa.
—$10,000.00 IN PRIZES—
OVER $4,000.00 FREE ATTRACTIONS
SPEEDING IN THE RING.
Great Keystone Exposition Shows, ½ Mile of Clean Midway Attractions.
Full Programme Every Afternoon and Evening, Entire Four Days.
New Buildings— New Attractions—
Greatest Entry of Horses, Cattle and Poultry in the History of the Fair.
Hear HON. W. R. MOTHERWELL, Minister of Agriculture, Ottawa, THURSDAY, 14th September, at 2 p.m.
Special Reduced Rates on All Railroads
Excellent Parking Accommodation Inside the Grounds for Cars.
Admission 25c — Children 15c
All Children Free, WEDNESDAL AFTERNOON, 13th Sept.

ADANACS LEAD IN SECOND SCHEDULE

Defeated Lock Works in a Weird Game Last Evening and Cinched First Place in Second Half.

The Adanacs won the championship of the second section of the City Junior League last evening when they defeated the Lock Works team in a loosely played five innings game by 18 runs to 7. Adanacs had their batting togs on and hammered three Lock Works twirlers, Smith, Van Esse and Sturgeon, for seventeen hits, Jeff Hardill leading the way with a double and three singles in four trips to the plate. Eight runs were scored off Smith, who started the game, and he was relieved in the third with nobody out and the bases full, after the Adanacs had registered six times in the inning. Van Esse took his place and got out of the hole with only one more run against him. Next inning, however, the winners jumped on him for six hits, which with a base on balls and a couple of errors, gave them seven runs. Three more were hung up off Sturgeon, who finished the game. Lock Works got nine hits off Shaughnessy, and the fielding behind the Adanac twirler was not of the snappiest. Fitzgerald, lead off man for the Lock Works, had the same batting performance as Hardill, with four hits in four appearances at the plate.

The line-up:

Adanacs—J. Turner, lf; Hensley, ss; Batten, 2b; Wilgar, m, c; McLean, 3b; J. Hardill, 1b; Bradshaw, rf; G. Hardill, c, m; Saughnessy, p.

Lock Works — Fitzgerald, 3b; Collins, c; Allen, m; Moore, 2b; Dugan, 1b; Conners, ss; Nicholls, rf; Van Esse, lf, p; Smith, p, lf; Sturgeon, p.

By innings:	R.	H.	E.
Adanacs	02673	18	17 8
Lock Works	10114	7	9 4

Umpires—LeBarr and Morphet.

LEAGUE EXECUTIVE MET IN PORT HOPE.

At a meeting of the executive of the Central Ontario League at Port Port yesterday arrangements were made for the league play-off, if one should be necessary. It was decided that in the event of a play-off being required Peterborough will play the first game on the grounds of the second half winners on Wednesday, September 13, with the return game in Peterborough on Saturday, September 16. If a third game is necessary it will be played in Oshawa on September 20.

Belleville are the favourites for the second half race, although Leaside, who have yet to meet the Grand Trunks in the second section, claim they will annex the honours by taking two games from Mills and company.

Rev. D. C. Ramsay of Belleville was elected to the Protest Committee in place of A. C. Kimmel of Cobourg, who is managing the Cobourg club.

A STRIKE.

He swung upon the spinning sphere
And missed a healthy clout.
It caught the catcher on the bean,
The umpire called him out.

TORONTO HOCKEY PLAYERS INVADE THE WEST COAST

St. Pats, Holders of the Stanley Cup, Will Take a Swing Around the Pacific Coast Loop.

IN DECEMBER.

VANCOUVER, Aug. 30.—(Canadian Press).—St. Pats of Toronto, holders of the Stanley Cup, representing the world's professional hockey championship, will make a swing around the Pacific coast loop early in December, playing Vancouver, Victoria and Seattle teams preparatory to the opening of the championship races in the Pacific Coast Hockey Association and the National Hockey League.

Announcement to this effect was made recently by President Frank Patrick of the coast circuit, who has completed arrangements for the visit of the Toronto Irishmen. The series will mark the first appearance of the Queen City puck-chasers on the coast, and while the matches will have no bearing on the world's championship they will give the fans out this way a chance to size up the cup holders. This series, to be followed by the interleague matches between the coast and prairie teams, besides the regular coast titular race, promises to provide coast hockey followers with one of the most attractive programs in the history of the sport.

President Patrick received a wire today from President Frank Calder of the N. H. L. in which the latter put his O. K. on the western tour of the eastern champions. The St. Pats, it is planned, will leave Toronto the first week in December, coming direct to the coast and opening the series here.

Lester Patrick, manager of the Victoria Aristocrats, is making an early start in lining up playing talent for the current season. He has pulled out for the east and will be away for a month or six weeks. Every effort is to be made by the coast clubs to secure new players, and it is understood that the managers are already in touch with new men, while several trades with prairie and N. H. L. teams may also be put through before the opening of the 1922-23 season.

GIRLS' GAMES.

Two games are scheduled in the Girls' League today. The "Y" Tigers will have a trip to Lakefield, while the Bonner-Worth and Auburns will clash at Central Park. Both games will be good ones, and with the girls all playing a good brand of ball will be worth going to see.

WILLS WINS BY K.O.

NEW YORK, August 30 (Canadian Press). — Harry Wills, New Orleans, heavyweight, last night knocked out "Tut" Jackson, of Washington Court House, Ohio, after two minutes and five seconds of fighting in the third round of their scheduled 15-round match at Ebbets' Field, Brooklyn.

FAST FOOTBALL GAME SATURDAY

Massey-Harris Team of Brantford Will Meet C. G. E. in Competition For the Ontario Cup.

The C.G.E. football team meet the Massey-Harris team of Brantford in the cup competition for the Ontario championship on Saturday at Riverside Park.

This competition is for all the different districts in Ontario where organized soccer is played. The various districts are required to stage elimination competitions, the winners of which play off the competition proper, which is drawn in round. C.G.E. being only entrant in the city are declared winners, and they are confident of proving their superiority over their visitors on Saturday. They have been training faithfully in preparation for this game, and barring injuries are certain to prove a very stiff obstacle to the ambitions of the more fancied club.

In this competition last year the C.G.E. met the Merritton club, winners of the St. Catherines district, and although weakened by injuries held Merritton to a 2-0 score. This year the team has been strengthened and now have an eleven from goal out which should be able to hold their own with the best.

In the City League they are unbeaten this year, having won seven games; in doing so scoring 21 goals, with but 2 scored against them.

Diamond Dust

The Lock Works tried out three pitchers against the Adanacs last evening, but none of them were very effective.

* * *

"Hap" Wilgar was knocked out when he got a bang on the head with a thrown ball, but he came around all right and finished the game.

* * *

The runs came in so thick and fast in the ock Works-Adanac game last evening that no two of the scorers or spectators could agree as to the final score.

* * *

Chicago strengthened her hold on second place in the National League and sent St. Louis down into a tie with Cincinnati for third.

* * *

Leaside still has an idea of winning the second half of the Central League schedule. To do so they must win their protest of the Port Hope game and then win seven straight on the diamond. Peterborough won seven straight in the first half, and Leaside gets the second if they can duplicate the feat.

* * *

The Oshawa game originally scheduled for September 13 at Riverside Park has been advanced and will be played tomorrow afternoon. This will allow the first game of the play-off to come on September 13 —if a play-off should be necessary.

* * *

If a play-off is necessary the Petes will meet either Belleville, Cobourg or Leaside. The other teams are definitely out of the running.

Treat the Battery Like the Rest of Your Car

Many otherwise careful motorists have not learned that a storage battery must be treated like the rest of the automobile of which it is a part. Like the oiling system, the tires and other parts, it requires frequent attention. The battery is a chemical thing, constantly changing its condition. It is easily kept in health and strength with a little care. But it may die long before its time if neglected.

Drive to a Willard Station Twice a Month

The "health" of your battery is so important that you cannot afford to neglect it. The safe way is to watch the dates yourself, and, every two weeks, drive the car to a Willard Station. There a trained and experienced service man will use the hydrometer test and report the strength of the battery. If it needs water, he will put it in. If it needs anything else he will give you an unbiased report. If you want to know anything about the use and care of batteries, he will explain and advise.

Do not hesitate to avail yourself of this service, no matter what make of battery you own. The object is to be so useful to you, at so little cost, that you will learn to rely upon the Willard Station for all your battery needs!

Willard Storage Battery Company of Canada, Limited
Main Office and Factory, 100 Sterling Road, Toronto, Ontario

For battery service on any make of battery, or for a new Willard Threaded Rubber Battery, go to the nearest Willard Station listed below:

ONTARIO

Barrie, Barrie Battery Service
Belleville, Quinte Batt Ser. Station
Bobcaygeon, Kawartha Garage
Bowmanville, Ontario Battery Service, No. 1
Campbellford, Cassan Bros.
Cannington, Victor Pogue
Cobourg, Chas. H. Swaddling
Fenelon Falls, S. W. Pogue
Lindsay, Victoria Batt. & Tire Ser
Napanee, J. M. Graham
Newburg, C. G. Walker
Newmarket, N. H. Rogers
Norwood, J. H. Rahal
Orillia, Blackburn Bros.
Oshawa, Ontario Batt. Ser. Station
Peterborough, Grant & Thorpe
Picton, Prince Edward Battery Service
Port Hope, Tourist's Garage

Willard
STORAGE BATTERY COMPANY
of Canada
LIMITED

PICTUPE PRESENTATION

An engaging picture? Rather....it's

A Harry Beaumont Production
Written by Rex Taylor
Scenario by Edith Kennedy

ONE OF THE MOST DELIGHTFULLY THRILLING PICTURES OF THE YEAR, WITH TWO LAUGHS FOR EVERY MOMENT OF SUSPENSE.

Pathe News "The Wolver"
Western Drama
COMEDY
"A PAIR OF SEXES"

Evenings 8 O'clock
16c
27c
35c

Capitol Entertainment

Matinees 2.30 p.m.
Wed. and Sat.
11c & 22c

Sports

BIG LEAGUE TALENT IS SCARCE ARTICLE

Fancy Prices Asked For Recruits From Minor League May Force Majors to Develop Own Players.

Ball players capable of holding their own in the major leagues are all too scarce.

In an effort to maintain a high standard in the majors, this fact has become apparent to the club owners.

Nowadays when a minor league player shows unusual talent, there immediately starts a spirited bidding for his services, naturally it causes said player to bring a price all out of proportion with his real ability.

"untried minor league ball are worth a $75,000 or $100,- ance. And take it from me, it ong chance that a club owner when he pays a fancy price a recruit. A majority of them ver."

The scarcity of big league talent d the big prices that are asked for recruits, are certain to cause league owners to adopt tactics ent from their present ones in to keep up their clubs' play- dards.

of the minors to agree on rule, fancy prices that are ed for untried recruits, talent, sooner or later are ce all the major league lop their own players. heme will be made pos- ajor league club owning ling interest in a number league clubs of graded class- .

The St. Louis Cardinals of the Na- al League really are the first ajor league club to work along ese lines.

At present the St. Louis club owns the controlling interest in the Ft. Smith, Ark., team of the Western Association. It is interested in, and has a working agreement with the Houston club of the Texas League. It also owns the controlling interest in the Syracuse club of the International League.

Instead of combing the minor leagues for available talent for which they must pay a big price, the St. Louis National scouts pay close attention to the college, amateur and semi-pro fields.

Players who appear to have promise are signed, and after being looked over, are sent to the team where it is believed they will fit in. As a rule it is first Ft. Smith, next Houston and then Syracuse for the amateur who looks good to Rickey.

If his talents are such that he does not need so extended a schooling, he is brought to the majors the moment he shows signs of being able to go the route.

Unquestionably all the major league clubs sooner or later will adopt such a system. At the present time a number of them are interested in minor league franchises, but in most cases only one apiece.

The St. Louis club, since it has holdings in leagues of various classifications, is able to drop the promising recruit into an organization where he will feel at home and get the proper instruction.

LAWN BOWLING AT CAMPBELLFORD.

C. H. Harris Scored 24 and R. T. Allan 8.

CAMPBELLFORD, Aug. 30. — The green was in splendid shape on Monday evening and the rinks lined up as fololws for practice:

R. J. Allen	C. H. Harris
Gillespie	Wilkinson
Wragg	Diamond
Haig	Haig
R. J. Allan	C. H. Harris
Skip	Skip

Mr. Harris' rink was victorious, the score being 24 to 8.

The old veteran Joe Wilkinson, was in great form, and great preparations are being made for the tournament which takes place Sept. 14-15.

CANADIAN NATIONAL EXHIBITION
Aug. 26—TORONTO—Sept. 9

PRINCE OF WALES DURBAR
Gorgeous production with all the mystery, romance and splendour of the Far East.

$1,500,000 in new buildings and scores of other new features and attractions.

NEVER ON A BIGGER SCALE

Reduced rates on all lines of travel

JOHN G. KENT, Managing Director
ROBT. FLEMING, President

Says Bunko

Johnny Wilson was accused of crawling out of a match with Harry Greb. Better to crawl than be carried.

Benny Leonard has enough teeth left for a few more fights.

CHANNEL SWIM FAILS

DOVER, England, August 30 (Canadian Press). — Enriquo Tirabocchi, Italian swimmer, failed by two miles yesterday to swim the English Channel.

Tirabocchi made a magnificent effort to accomplish his task. He was 19 1-2 hours in the water, and was but two miles off St. Margaret's Bay when he became exhausted, and had to quit.

Little Lessons For the Golfer

(By George O'Neil).

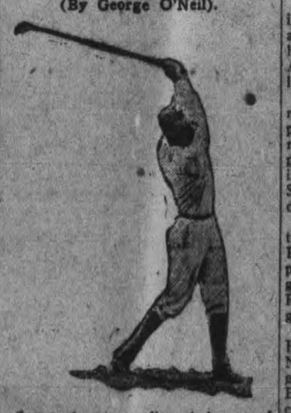

Some players confine their use of the niblick almost entirely to bunker shots, but I use it for "cut" shots and very bad lies. I play the niblick in two ways—the high, dead-dropping shot, and the straight line cut shot with a low follow through. The high shot is a difficult one to judge, but the easier one to play. The cut shot gives a low trajectory and a complete back-spin, but it is a dangerous shot unless accurately struck.

J. S. Dean, of Atlanta, Ga., American intercollegiate champion in 1921, is America's duplicate on the field of Lord Charles Hope of England. Dean has a long, sweeping drive, with a full follow through, which gives him great distance without effort. The player must learn that when the drive is properly executed there is no effort in it; it is much like cracking a whip; the clubhead merely snaps away the ball as the whip would snap off a dandelion.

(Copyright John F. Dille Co.)

BANTAMS SUSPENDED.

NEW YORK, August 30 (Canadian Press). — The State Boxing Commission yesterday announced that Young Montreal, of Providence, R.I., and Roy Moore, of St. Paul, Minn., bantamweight boxers, had been suspended for sixty days. The action is taken as the result of the disqualification of both at the Knickerbocker Club on 21st August.

TENDLER-HAMMER BOUT.

PHILADELPHIA, Aug. 30. — (Canadian Press).—Lew Tendler of Philadelphia, lightweight, has been signed to meet Ever Hammer of Chicago at the Philadelphia National Baseball Park on the night of September 11, it was announced last night.

FOOTBALL NOTES.

The Quaker Oats players will practice at Nicholls Oval at 6.15 on Thursday evening. All members are requested to turn out.

WILL INVESTIGATE ILLEGAL STOPPAGE.

Features of the Rail Strike in the Western States.

CHICAGO, Aug. 30.— (Canadian Press.)— A decision to institute a special Department of Justice organization to investigate alleged illegal stoppages of transportation incident to the rail strike in the west, a formal relaxation of some of the Interstate Commerce Commission priority control of coal distribution, publication of Federal safety inspectors survey of railroad engines, and preparation of official estimates that soft coal production for the week is rising above 8,000,000 tons, or 100 per cent. more than was coming up a month ago, were among elements that emerged yesterday out of the Government contact, with the industrial situation.

At the Capital, Last Time To-night

TRAMPED BAREFOOT OVER HALF GLOBE

American Vagrant Arrives in Bagdad, Mesopotamia

BAGDAD, Mesopotamia, Aug. 30. — (Associated Press). — Hippolyte Martinet, an American, who hails from Seattle, Wash., and who claims to have tramped barefooted over half the globe, arrived in Bagdad today, shoeless as well as penniless.

With long hair hanging over his neck to protect it from heat and cold, a beard that had not seen the shears for two long years, a kit weighing about 20 pounds flung across his back, and a sign pinned across his breast to proclaim to the world that he is a globe trotter, Mr. Martinet presented himself to King Feisul and told the following story:

"Tired of my profession as a cabinet maker and feeling that a tramp around the world would benefit my health, I set out from my home on April 19, 1920, encumbered by very little of things material.

"Walking on an average of 34 miles a day and resting at several places, I reached New York four months later and managed to get a passage across the Atlantic, reaching Southampton in the middle of September. After a tramp to London I embarked for Antwerp.

"From Antwerp I worked my way through the devastated regions to Paris. In Paris I tried to sell picture postcards representing myself in the garb of a globe trotter, but the French police mistook me for a beggar and drove me away.

"Quitting Paris I tramped to Havre, and thence to Nice. From Nice I crossed to Switzerland and gradually worked my way down to Brindisi. Leaving the Italian port I crossed to Albania and thence to Greece. Taking a boat I crossed to Egypt, reaching Cairo in December last year.

"After roaming about Egypt I struck towards Palestine and then to Damascus, where I joined a caravan, crossing the desert to Bagdad in 21 days."

Mr. Martinet is about 45 years of age. He plans to go next to Basra, then to Bombay, to Japan, China and San Francisco.

Emir Feisul, who displayed great interest in Mr. Martinet, presented him with a check for $200.

SISTERS DROWNED

FRANKLIN, N.H., Aug. 30.—(Canadian Press)—Gretchen and Phoebe Lyden, Rutherford, N.J., sisters aged 18 and 15 respectively were drowned yesterday in the Pemigewastet river. They were daughters of Frank P. Lyden assistant general manager of the International Paper Co.

TURKS AND GREEKS ARE STILL FIGHTING.

LONDON, August 30 (Canadian Press). — The morning newspapers comment with grave concern on the resumption of the fighting in Asia Minor between the Turkish Nationalists and the Greeks, and there is a good deal of condemnation of the British Government's Near East policy, which some of the newspapers variously describe as vacillating and evasive.

The question of why Prime Minister Lloyd-George and the Foreign Office are supporting Greece also is raised.

The whole situation in the Near East, which the Daily News says has long been an international scandal, is developing, that newspaper believes, into a serious menace to the peace of the world.

Says the News: "Not only is the fate of British rule in India deeply involved in this wretched struggle, but unless the principal European Powers abandon their mutual jealousies and narrow self interests, which have conspired to perpetuate the present Near Eastern tangle, and discover some basis of action, the final upshot must be another disastrous upheaval in the Balkans, with consequences impossible to foresee or to limit."

DEATH OF COLLINS STRENGTHENS STATE.

LONDON, August 30 (Canadian Press). — Michael Collins' death has strengthened the determination of the Provisional Irish Free State Government that there can be no settlement of the present rebellion except on terms of unconditional surrender, says the Daily Mail correspondent.

The writer adds that he learns there is not a member of the Government who would not rather resign office than be a party to any settlement with Eamonn DeValera which did not mean complete surrender.

William T Cosgrave, he understands, will become President of the Dail, and Premier.

Another decision tactically made is that no Minister shall hold two posts in the Cabinet

At The Theatres

CAPITOL — Viola Dana in "Seeing's Believing," one of the most delightfully thrilling pictures of the year. Also Pathe News, "The Wolver," a Western drama; and comedy, "A Pair of Sexes."

ROYAL — Charles Ray in "The Scrap of Iron"; irresistible comedy, "Country Chickens." Single reel features: "Plenty of Beef in Orinoco," "Let's Go South," and the "Art of Diving."

GRAND—Labour Day, Special Re-opening Attraction — Evans' Musical Revue, the 1923 edition of "Odds and Evens."

Capitol Entertainment

"TWO KINDS OF WOMEN"
FAST-MOVING STORY.

Pauline Frederick at the Capitol to-morrow in "Two Kinds of Women," Comedy, "Soring Sister Susie," Pathe Review. Other reels of quality. No advance in prices. The home of super specials. Starting next Monday, there will be Matinees Daily at 2.30.

"Two Kinds of Women," in which Pauline Frederick, famous R.C. star appears in the stellar role, is one of the fastest-moving stories ever written by that noted author of Western yarns, Jackson Gregory.

The story was published under the name of "Judith of Blue Lake Ranch," but underwent a change of title for the benefit of motion picture audiences. Incidentally, it is one of the greatest vehicles in which Miss Frederick has ever appeared and shows the star at her absolute best.

Judith, which role is played by Miss Frederick, is part owner of a great cattle ranch in the West and one day, in her fashionable New York home, she comes to the realization that she is being robbed by her foreman.

Judith hustles out West, suddenly appears at the ranch, discharges the foreman and takes the management of the big place in her own hands. From that moment on things happen with dramatic swiftness, and how Judith with the help of a mysterious cowboy checkmates the ex-foreman's attempt to ruin the ranch made an absorbing adventure story in book form, but a far more thrilling and interesting one as a motion picture.

R-C Pictures have made of this an epic of the great outdoors. The charm, romance, the color and the exhilaration of ranch life have never before been denicted with such realism. From the Rocky Mountains west, Miss Frederick was offered the finest cattle and horse ranches by wealthy owners who, aside from their personal admiration of her, were glad of the opportunity to assist in the making of a really big picture of the great outdoors.

And so the location men of R-C Pictures toured far and wide and picked the best not only in ranches but in scenic backgrounds, and ranch owners aided further by sending the pick of their cowboys to assist in the big round-up and riding scenes and furnishing many especially selected horses.

To say that Miss Frederick is enthusiastic about the story is putting it mildly, and her director, Colin Campbell, is just as enthusiastic as she is.

Among those in the cast are Tom Santschi, Jack Curtis, Billy Elmer, Clarissa Selwynne, Jean Calhoun, Otis Harlan, Tom Bates, Dave Winter, James Winter, Sam Appel, Joseph Singleton and Eugene Pallette.

A WELCOME HARBINGER.

N. L. Nathanson, managing-director of Famous Players Canadian Corporation Limited, announces the second week of Capitol Entertainment, beginning on Monday, September the fourth in the leading theatres in Canada. At a time when thousands of people are turning their thoughts towards the Fall season, heralded in many Canadian cities by a great Exhibition representative of the country's resources — theatregoers, fresh from a summer spent in the out-of-doors, at lake or seashore, begin to make plans for the winter's entertainment.

To them, and to every Canadian, Mr. Nathanson's announcement of a second week of Capitol entertainment, comes as a welcome harbinger of the ensuing year's probabilities expressed in terms of motion pictures. The complete list of attractions for Canadian release is not available at the present moment—but the number of Paramount pictures alone is so large, so representative of the best in drama and comedy so replete with famous names, that it suggests a "milky way" of screen stars.

Paramount Pictures stands for splendid pictures produced at the Lasky Studios in Hollywood and at the Famous Players studio in Long Island by men who have become well nigh perfect in the directorial art. The works of the worlds most eminent authors and artists have been adapted to the requirements of the screen by men and women who understand to the minutest detail, their particular branch of the motion picture industry. And to complete the production, clever actors and actresses are engaged to interpret the roles, under conditions which make their work as pleasant as possible.

Scarcely more than a dozen years ago, Adolph Zukor conceived the idea which was responsible for the formation of the great company known as Famous Players, afterwards, (having collaborated with Jesse L. Lasky, becoming Famous-Players-Lasky,—that the idea was —"famous stories, of famous authors interpreted by famous actors"—the result has been Paramount pictures.

And that Canadians from Halifax to Vancouver, are privileged to see these great productions at the earliest possible moment, is due to the constant effort and business acumen of N. L. Nathanson, through the medium of Famous Players Canadian Corporation, Limited.

Capitol entertainment during the week of September the fourth will give people an idea of what to expect right through the year—a partial list of pictures and stars to be seen at the Capitol Theatre in Peterborough follows: "Blood and Sand," with Rodolph Valentino, "Manslaughter," with Thomas Meighan produced by Cecil B. C. DeMille, "Nice People," a William DeMille production, "The Old Homestead" with Theodore Roberts, "To Have and to Hold" with Betty Compson and Bert Lytell, "Notoriety," "The Dictation" with Wallace Reid, Valentino in "The Young Rajah" and "The Spanish Cavalier," "If You Believe it, It's So," "The Bonded Woman, "The Top of New York," "Her Gilded Cage," "The Siren Call," "While Satan Sleeps," "The Mysteries of India," "Pink Gods," "Burning Sands," "The Ghost Breaker," "The Cowboy and the Lady," "The Man Who Saw To-morrow," "On the High Seas," "Anna Ascends," "Clarence," "The Impossible Mrs. Bellew," "Ebb Tide," "Outcast," Singed Wings," "Back Home and Broke," "A Daughter of Luxury," "Kick In," "Thirty Days," "Making a Man," "Missing Millions"—all of them Paramount releases and "From Rags to Riches," "Main Street," "Brass," and one of the best comedies of the year, "Grandma's Boy" with Harold Lloyd, and Mae Murray in "Fascination," both of them released by Regal Films Limited.

Perhaps the picture that will prove most interesting of all, on account of Valentino, the popular idol of the hour, is, "Blood and Sand," which had its premiere at Rivoli Theatre, New York, a few weeks ago, creating unprecedented enthusiasm even among Broadway critics. It will be released in Canada on Monday, September the eleventh, in eight of the large cities of the Dominion, in theatres owned by Famous Players Corporation Limited—a complete list of whose houses follows—Capitol Theatre in Montreal, Winnipeg, Vancouver, Calgary, Peterborough, Kitchener, Regina, Victoria, the Regent, Toronto, the Temple at Brantford, Brock at Brockville, the Empress at Edmonton, Regent at Galt, Capitol-Regent at Guelph, the Savoy and Strand at Hamilton, the Strand at Kingston, Dominion at Nanaimo, Regent at Oshawa, Royal at Port Hope, Algoma at Sault Ste. Marie, the Dominion at Vancouver, the Broadway at Vancouver, the Dominion at Victoria, the Princess at Chatham, the Colonial at Port Arthur, the Orpheum at Fort William, the Gen at Nelson, and the following in Toronto, the Strand, Palace, Oakwood, Alhambra, Family, Teck and Garden.

AT THE GRAND.

On Monday next, (Labor Day) matinee and night, the famous Evans Musical Revue will open an indefinite engagement at the popular Grand Opera House, in a musical melange of novelties combined with elaborate scenery and costumes presented by a company of 25 performers of unusual ability in the art of singing, dancing, trio harmony singers, and headed by a comedian of note, direct from a summer season of 10 weeks in the city of Boston.

The opening revue is entitled "Miss Manhattan" and this production abounds in rich refined comedy with a chorus of 10 of the best procurable on the revue stage this season. Miss Grace Gould, the prima donna of the company possesses a voice of unusual range and power, while Mr. Jimmie Evans is a comedian of the younger generation who is just brimming over with rich refined humor, who will become a prime favorite in Peterboro in short time. The cast of principals includes the very best dancers on the stage today, and some of the finest harmony singing will be heard from a trio of male voices of superb sweetness. Mr. Joe Devine is a Hebrew comedian of high standing in the musical comedy field while Miss Florence Pippin is a violinist of the first water, her selections on her instrument have been mentioned as being worth the price of admission alone.

The sale of seats opens tomorrow morning, (Thursday) for any performance during the week, and as Monday is a holiday, would advise all to secure seats as early as possible for either Monday matinee or night. A complete change of revue is offered for the last half of the week starting on the Thursday night Popular pre-war prices prevail for the entire engagement with no advance for the holiday, viz:—20, 30 50 and 75 cents. Tax extra. All seats are reserved for both the matine and night performances.

All Week GRAND Trans-Canada Theatres, Ltd. Starting

MONDAY (Matinee) LABOR DAY SEPT. 4th

SPECIAL RE-OPENING ATTRACTION

EVANS' MUSICAL REVUE

(WITH JIMMIE EVANS HIMSELF) IN
THE 1923 EDITION OF "ODDS & EVENS"
Coming Direct From 10 Weeks Run in Boston.

OPENING 3 DAYS "MISS MANHATTAN"

POSITIVELY THE MOST REFINED AND ELABORATELY STAGED REVUE IN CANADA THIS SEASON
CATERING PARTICULARLY TO THE LADIES and CHILDREN

All Star Cast of 25 People | 10—Dancing Chorus Ladies—10

Popular Prices 20-30-50-75c Gallery 10c Seats on Sale TO-MORROW

ROYAL

SPECIAL BIG PROGRAMME—TO-NIGHT

HIGH-CLASS FIRST NATIONAL FEATURE DRAMA
CHARLES RAY in Charles E. Van Loan's Great Boxing Yarn
"THE SCRAP IRON"
This is the story of a boy who had to fight for all he got. 7 PARTS

HIGH-CLASS COMEDY
"COUNTRY CHICKENS"
By E. W. Manners, featuring Louise Fazenda and other Noted Comedians. 2 PARTS

Also Single Reel Features Entitled
"PLENTY OF BEEF IN ORINICO"
"LET'S GO SOUTH" and the
"ART OF DIVING"

To-Day's Programme is selected from the best material available and is one of best seen here for some time.

AFTERNOONS 5c and 15c
EVENINGS 15c and 20c
(War Tax Included)

HEMORRHOIDS
Do not suffer another day with Itching, Bleeding, or Protruding Piles or Hemorrhoids. No surgical operation required. Dr. Chase's Ointment will relieve you at once and afford lasting benefit. 60c a box; all dealers, or Edmanson, Bates & Co., Limited, Toronto. Sample box free.

AT THE ROYAL.

CHARLES RAY SCORES NEW TRIUMPH IN "SCRAP IRON" AT ROYAL.

For those who delight in a tense dramatic story, for those who love a good fight, for those who appreciate filial affection, and for all others who like strong, clean entertainment a treat is being offered by the Royal Theatre in the showing of "Scrap Iron," starring Charles Ray. It is a First National attraction and will be shown for the last time to-night.

Ray has done some of the most amusing stories that have ever been shown on the screen. In "Scrap Iron," however, he goes farther in portraying a role which abounds with strong pathos and tense emotional work. His performance of the role of John Steel is perfect, and between the dramatic situations there is enough of his peculiar droll humor to satisfy even the most ardent Ray enthusiast.

The John Steel part furnishes him with a role different from any he has ever enacted. An invalid mother is the person about whom his whole existence revolves. Unwittingly she earns him the scorn of his fellow workers when she wins from him a promise never to fight. The keeping of the promise also costs him his girl. Then he loses his job.

His fists are the only things left to him of value and he breaks his promise to the extent of engaging in one of the most thrilling fights that has ever taken place before the camera. It isn't the usual fight of the movies, for Ray takes a licking. He feels that he can't afford to do anything except protect himself until the money so badly needed by his mother is earned. After that—but it would be spoiling a big entertaining surprise to tell it.

Come to Fair's First

Robert Fair & Co., Ltd.

THURSDAY MORNING Bargains

$12.00 GINGHAM DRESSES, THIS SEASON'S STYLES. HALF-DAY PRICE WILL BE, EACH, **$4.00**

$10.00 VELOUR AND JERSEY CLOTH JUMPERS. THURSDAY MORNING SALE, EACH, **$5.00**

$10.50 JERSEY CLOTH SKIRTS, IN BLACK, NAVY AND BROWN. HALF-DAY PRICE, EACH **$4.00**

$10.00 LACE-TRIMMED VOILE SMOCKS, TO CLEAR THURSDAY MORNING, EACH **$3.00**

$4.50 OVER-SIZE GINGHAM HOUSE DRESSES. HALF-DAY SALE PRICE, EACH **$1.50**

$2.00 VOILE BLOUSES, TO GO ON SALE TOMORROW AT, EACH **50c**

85c GREY SILK HOSE, 2 PAIR FOR 85c
50 pair only at this price. Come sharp at 9 o'clock if you wish 2 pair of Grey Silk Hose for 85c.

25c TO 50c CHILDREN'S WHITE BALBRIGGAN DRAWERS, ALL SIZES. HALF-DAY PRICE, PAIR **15c**

50c CHILDREN'S BLOOMERS, PINK OR WHITE, SIZES 10 AND 12. HALF-DAY PRICE, PAIR **40c**

35c MEN'S PURE LINEN HANDKERCHIEFS, FULL SIZE. HALF-DAY PRICE, EACH **25c**

40c BLACK LEATHERETTE SHOPPING BAGS, FOR THE HALF-DAY ONLY AT, EACH **29c**

$1.75 SHANTUNG SILK, NAVY, GREY, TAN AND WINE, 33 INCHES WIDE, FOR, YARD **$1.00**

20c WHITE CURTAIN SCRIM, 36 INCHES, BORDERED. HALF-DAY PRICE, 4 YARDS FOR **50c**

$2.25 NOVELTY CURTAINS, WITH LACE EDGES, 2 1/3 INCHES LONG. HALF-DAY PRICE, PAIR **$1.49**

$4.00 AND $4.50 HAND BAGS FOR $1.50 AND $2.00
Black Hand Bags and Purses priced for a quick Clean-Up Sale tomorrow morning.

60c FLOOR OILCLOTH, NEW DESIGNS AND COLORINGS, 2 YARDS WIDE. HALF-DAY PRICE, SQ. YARD **50c**

45c PYJAMA FLANNEL, IN STRIPE DESIGNS YOU'LL LIKE. HALF-DAY PRICE, YARD **35c**

$1.35 BATH TOWELS, CREAM WITH STRIPE, LARGE SIZE. HALF-DAY SPECIAL PRICE, PAIR **$1.15**

25c PURE LINEN ROLLER TOWELLING, NATURAL LINEN SHADE. HALF-DAY PRICE - - - - 5 YARDS FOR **$1.00**

25c CHECK GLASS TOWELLING, TO GO ON SALE TOMORROW AT - - 5 YARDS FOR **$1.00**

35c HEMMED PILLOW CASES, 40 AND 42. HALF-DAY PRICE, EACH **29c**

20c HEMMED NAPKINS, AT QUICK SALE PRICES FOR THE HALF-DAY - 2 NAPKINS **25c**

75c AND $1.00 DRESS VOILES, 38-INCH, IN STRIPES AND FLORAL DESIGNS. HALF-DAY PRICE, YARD **35c**

50c TO 65c DRESS VOILES, BOTH DARK AND LIGHT DESIGNS, 36-INCH. HALF-DAY PRICE, YARD **25c**

$3.50 ALL-WOOL TWEEDS FOR $2.00 YARD
Select the material from this special for your fall coat. 56 inches wide.

CATTLE MARKETS.

TORONTO, August 30 (Canadian Press). — Receipts, 419; trade was draggy. Quotations:

Heavy beef steers, nil; butcher steers, choice, $6.50 to $7.00; butcher cows, medium, $2.75 to $3.50; calves, $9.00 to $11.00; lambs, $11.00 to $11.25; hogs, selects, $12.50.

ONLY SIX SAVED.

SANTIAGO, Chile, Aug. 30.—(Canadian Press)—Only six persons including two passengers out of a total of 322 on board the Chilean steamship Itata were saved when the vessel sank yesterday off Chilean cosat.

Sugar $7.39

St. Lawrence Pure Cane Sugar delivered to any part of the city at this price. We only have 97 bags left out of our last car bought before Sugar advanced. Order early Thursday morning as our stores are closed in the afternoon.

Home-made Bread	17c	Chelsea Tea, lb.	45c
6lb. Rolled Oats	25c	Black Pepper, lb.	23c
3 Pkgs. Quaker C. Flakes	25c	3 Pkgs. Handy Ammonia	20c
Picnic Hams, lb.	25c	2lb. Pure Cocoa	25c
Rose Brand Baking Powder,	18c	Lanka Tea, lb.	53c
8 Bars Small Palmolive	25c	3 Jell-O	25c

Lakefield Branch: Next Sterling Bank.

Boyle's CASH & CARRY GROCERY. 168 Charlotte St. 60 Hunter St. E.

LADIES—

Maybe you have met him—the dealer who assures you that the brand he stocks is just as good pastry flour as DELIGHT, or perhaps he is enthusiastic enough to claim that it is better than DELIGHT. Anyhow the basis of comparison is the goodness of DELIGHT FLOUR, proof of itself that DELIGHT is the standard by which other PASTRY FLOURS are judged. PLAY SAFETY FIRST. Demand DELIGHT — the ONLY REAL PASTRY FLOUR made.

CITY AND GENERAL

DR. T. P. McCULLOUGH
Eye, Ear, Nose and Throat specialist. 166 Brock St. 'Phone 36W. dtf

AUTO AND TAXI.
Reid's Auto and Taxi Service. Day or night. 'Phone 439. dtf.

SOFT BALL LEAGUE.
Men's Soft Ball League meeting to-night at 7.30 p.m. Empress Hotel.

ST. JOHN'S CHOIR.
There will be no practice of St. John's church choir to-night.

BAND PRACTICE.
Melody band will practice to-night —play at Springville to-morrow afternoon. S. Armitage, Manager.

NOTICE.
Parties desiring auto trip to Toronto Exhibition and return, call Harold Dunford and arrange dates. Phones 224 or 518. 8d56 4756

RETURNED FROM VACATION
Rev. J. R. Webb has returned from his vacation and will conduct the mid-week service in Murray Street Baptist Church tonight.

WOMEN'S F.B.C. MEET.
The Womens' Friendly Bible Class of St. Johns' Church, will re-open on Sunday September 3rd, after the summer recess. Every member is asked to be present.

ALL NEW RECORDS.
New records for Edison, Brunswick and Columbia lists are now on sale at Greene Music Store, Charlotte street. 5d-54.
5d-54.

TAXI LIVERY
Excellent equipment. Just added new seven passenger McLaughlin, now running—2 seven passenger cars. For good service telephone Herb. Stinson's Taxi Livery. 'Phone 480. dtf

SUGAR! SUGAR!
Special price on St. Lawrence Granulated Sugar for one week. $7.50 per 100 pounds. R. H. Hunter, Grocer, 'phone 539. Goods delivered to all parts of the city. 3d-51-5066

FUNERAL TO-MORROW.
The funeral of the late Lewis Downer will take place to-morrow afternoon at two o'clock from his late residence, 71 Morrow street, to the Little Lake cemetery.

AUCTION SALE.
Thursday, August 31st, of household furniture, etc., at the home of Mr. Jas. Rose, 718 Harvey street. Entire contents will be sold without reserve. Sale 1.30 p.m. W. J. Hancock, auctioneer. 3d26 28 30

POULSON'S AUTO AND TAXI LIVERY.
Five and Seven-passenger cars for hire. Careful drivers. Prices reasonable. Corner Charlotte Street, just off George Street. 'Phone 430. 26d-74-5071

NEW SHEET MUSIC.
The very latest song hits and dance numbers in sheet music are arriving daily at Greene Music Store, Charlotte street. 5d-54.

A DELICIOUS DESSERT.
Junket, a most delicious summer dessert, can be easily prepared with Price's Rennett Wine. Just add one teaspoonful to a pint of milk. 25c. a bottle, at Bond's Drug Store, Cor. George and Hunter streets.

CHEMONG REGATTA.
At the big Chemong Regatta tomorrow, there will be an extra war canoe race. Fred Roy's crew will challenge Walter Smaill's crew. They consist of 5 girls and 5 boys and coxwain. Big day.

LOVELY SEPTEMBER.
Wanted—At Stoney Lake during September, one or two boarders ten minutes' walk from Crow's Landing. Beautiful location, sandy beach, good board. Terms moderate; also boat house to ren. Apply Box 799. Examiner. 2d-52

W.O.W. NOTICE.
Corn roast and social to be held by Sherwood Forest Camp No. 50, W.O.W. on Friday, Sept. 1st. Everybody welcome. Good musical programme will be furnished. Admission 15c. 2d-52-5100

SWIMMING EXHIBITION.
8.15 is the hour set for the swimming exhibition Friday evening, Sept. 1st at the Y.W.C.A. pool. This is the big event of the season. A good programme of races, fancy swimming and diving has been ar-

CARD OF THANKS.
Mr. Mark Shaw and family express their heartfelt thanks to the Daughters of England, Canadian Woollens Limited (Auburn Mills), to neighbors and all friends who sent floral tributes and kindly expressions of sympathy, in their recent sad bereavement.

TYPEWRITERS FOR SALE.
1 Underwood, used, but good, $50.00
1 Oliver No. 5, good shape..... $45.00
1 Empire, used, fair bargain.... $35.00
1 Monarch, overhauled $45.00
1 Oliver, second-hand, fair $30.00
All the above are in good, serviceable condition. New Ribbons with machine. Typewriters Cleaned, Overhauled, etc. — NELSON'S TYPEWRITER CO. 'Phone 229.

PROMINENT INSURANCE HEAD DIED AT NOON
John Fennell, for 50 years a director, of which time he was 30 years President, of the Economical Mutual Fire Insurance Co. Kitchener, Ont., died at noon today. He was born and spent his early days near Coourg.

ABANDONS AIR FLIGHT.
NOME, Alaska, Aug. 30.— (Canadian Press.)— Captain Ronald Amundsen, Norwegian explorer, has definitely abandoned for this year his plan for an airplane flight from Northern Alaska across the North Pole to Spitzbergen or Grant's Land, but plans to hop off next spring, it became known to-day with the arrival here of the coast guard cutter Bear from Point Barrow.

Stock Market News and Views

(Quotations supplied the Examiner by W. F. Nelson Commission Company.)

NEW YORK STOCKS.

	High	Low	Close
Atchison	104¼	103¾	104
Amer. Can.	61¼	60¾	61¼
Anaconda	55⅝	55½	55⅝
Ches. & Ohio	77¼	76¾	77⅛
C. P. R.	149⅛	147½	149
Amer. Loco.	123¾	120½	123½
Bald. Loco.	129¼	127⅝	128⅜
Studebaker	129⅜	128	128
Erie	17⅜	17⅛	17⅛
B. & O.	59¼	58⅝	59
Beth. Steel	78⅞	77½	77⅝
B.R.T.	26⅜	25¾	25⅝
Mex. Seaboard	23¼	21⅝	21¾
Nor. Pacific	89⅝	89¼	89¼
Mex. Pet.	188	184⅞	186
Pan-Amer. Oil	81¾	80¼	81
Reading	80⅝	79⅝	80
South. Pac.	95¼	95	95
South. Rail.	27⅝	27¼	27⅝
N. Y. Central	99⅛	98⅝	99
Rock Island	46⅜	44⅞	45⅜
Replogle	33¼	33⅛	33⅛
Pierce-Arrow	11⅝	11⅜	11⅜
Gen. Motors	13¾	13½	13⅝
Davison Chem.	52¾	52	52⅞
Cosden Oil	47¾	47	47⅛
Int. Paper	58½	58	58
Royal Dutch	56¼	56⅛	56¼
Rubber	58¼	57¼	58
U. S. Steel	104⅝	103¾	104⅛
Int. Nickel	18	18	18
Lack. Steel	79	78	78
Crucible Steel	95¼	93¾	93¾
Midvale	35	34	34½
Repub. Steel	72¾	69	69
Gulf State Steel	86⅝	83½	84½
Vanadium Steel	54	51¾	52⅞
Transcon. Oil	14¾	14¾	14¾
Gen. Asphalt	69⅜	67½	68¾
Keystone Tire	9	8¾	8⅞
St. Paul	34¾	34⅛	34¾
St. Paul Pfd.	53	52¼	53
Lehigh Valley	70½	68⅞	69⅝
Houston Oil	80¾	80¼	80¼
Pennsylvania	47	47	47
Corn Products	119	118¾	119
Kelly Springfield	43¼	43¼	43¼
Pacific Oil	57½	57½	57½
Union Pacific	151	150⅜	151
Sears-Roebuck	90½	89⅝	89⅝
Great Northern	94⅝	94	94¼
Sinclair Oil	33½	33	33¼
A. I. C.	37	35⅞	37
Chandler	62	61¼	61¾
Allied Chem.	86	85¾	85¾
New Haven	33¾	32⅝	33½
North-Western	91¾	90⅛	91½
Indus. Alcohol	67⅜	66¾	66⅞
Amer. Smelters	64¾	64½	64¾
Consol. Gas	140	138¼	138¾
Famous Players	95¾	94¼	95
Westinghouse	63⅝	63⅛	63⅝
Missouri Pfd.	59½	59½	59½
Stutz Motors	20⅝	20⅛	20⅝
Lima Loco.	63½	61⅜	63½
Utah Copper	69¾	69¼	69¾
Texas Pacific	34⅛	33⅛	33⅜
Amer. Woollens	58⅝	57⅝	57¾
Calif. Pet.	64	63¼	63¾
Allis-Chalmers	58⅝	57⅝	57¾

CANADIAN STOCKS.

	High	Low	Close
Brazilian	45⅜	44	45⅛
Brompton	36	36	36
B. E. Steel	36½	36½	36½
Bell. Tele	116	116	116
Tor. Rails	82	81	81
Breweries	55⅜	55	55
Can. Gen.	82½	82½	82½
Can. Steam Pf.	58	57½	58
Cement	73	73	73
Smelters	26	26	26
Montreal Power	98	97½	98
Span. River	100	100	100
Span. River Pf.	105¾	105½	105½
Abitibi	64	64	64
Wayagamack	62	62	62
Riordon	8	8	8
City Dairy	137	137	137
City Dairy Pf	96	96	96
Asbestos	68	67¾	68
Detroit nited	66	66	66
Laurentide	97⅜	97½	97½
Atlan Sugar	24½	23¾	23¾
Steel of Canada	77½	77	77½
Mackay	104½	104½	104½

MINES.

	Bid	Asked
Atlas	26½	28
Beaver	33¾	34
Crown Reserve	23	24
Dome Lake	15	—
Hollinger	1245	1250
La Rose	27	29
McIntyre Mines	20	21
Peterson Lake	16	16½
Schumacher	73	74
Teck-Hughes	74	74½
V. N. T.	55	58
Gold Reef	2⅞	3½
McKinley	29	30
Por. Crown	21	23
P. E. D.	12	13
Wasapika	18½	19½
New Ray	23¾	24½
West Dome	16	17
Hattie Gold	21	23
Castle	25	25½
Wakenda	9¾	10
Keora	12	13
Trethewey	4	5
Moneta	15	15¼
Dome	3865	3900
Lake Shore	270	274
Nipissing	620	630
Mining Corp.	90	100
Hargraves	320	325
Thomson Krist	—	4
West Tree	10	11
Temisk	36	38

EXCHANGE RATES.

Sterling	4.46⅜
Francs	7.71
Marks	7¼
Lires	4.41

WHEAT.

	Open	High	Low	Close
May	107½	107½	106½	106½
Sept.	101¼	101½	100½	100½
Dec.	102½	102½	101½	101½

CORN.

May	57¼	57½	56¼	57½
Sept.	59¼	59½	58¼	59¼
Dec.	53⅜	54¼	53½	54⅛

(Stuart West.)

NEW YORK, August 30 (Special to The Examiner). — Again to-day, it was not so much any actual changes in the labour situation that influenced the market as it was the conviction that pessimistic expressions on the subject were largely for political effect, and were unwarranted.

Wall Street decided that while here and there during the next few weeks industrial plants might be hampered for lack of a prospective fuel supply, the bituminous mines are rapidly getting back to maximum output, and that any serious curtailment of manufacturing is unlikely. So far as the shopmen's strike is concerned, this has never been a matter for the investment community to worry about.

The latest statistics on car loadings covering the week ending 19th August, showed a substantial gain over preceding weeks, and an increase of 41,073 cars over same period a year ago. This gain could not be attributed to a larger haul of coal, for the union mines in the third week of August has scarcely had time to get under way. It was due primarily to the general merchandise movement, and besides emphasising how little the defection of the shopmen has interfered with things, it gave a further impression, in the comparison with 1921, of what the enormous strain upon transportation facilities would be when the huge coal shipments and the autumn grain traffic resume.

Railway shares, as a rule, came pretty close to equalling their previous high points; in some cases these records were topped. The rise in industrials was very general, and was accompanied by a larger volume of trading. Whether this indicated an increasing public interest in the market was a question. But it was certain that the way the security list has stood up against the test of the last few weeks, has inspired confidence both on the part of intending outside buyers and the Wall Street pools as well.

STEAMERS AND C.P.R.

DELIGHT LOCAL OFFICE

When Canadian Steamship preferred touched 58 today the local market followers realized the predictions that have been made by the house since the opening of the local office to the effect that "Steamers" had materially strengthened their position and would soon step into the lime light with other Canadian leaders. It has advanced from 53 last Saturday, and is reported to be exceptionally firm at this level.

Canadian Pacific showed more activity today than for weeks past, an the liveness was something of a reminder of C.P.R. in its palmy days. It has made 9½ points since its recent mark of 140 and this afternoon was five points above Tuesday low of 144½.

The feature of today's trading was the reflex of a noon hour raid on the steel stocks in the New York list. The entire group receded but U. S., Bethelem, Gulf State and some of the others recovered practically all the ground. Republican and Midvale were however disappointing, the former closing three points of the day's high.

Famous Players, Rubber and other specitlities made gains, and A. I.C. which hs been strongly tipped reached 97.

FRENCH REJECT PLAN OF LONG MORATORIUM.

NEW YORK, Aug. 30.—Third Avenue Railway declared interest payment of 3 3-4 on adjust income bonds, making total for the year of 5 per cent.

Poincare reject the British plan of a long moratorium for Germany, again deadlocking the Reparations Commission, according to a Paris copyright to the Tribune.

Attorney-General Daugherty is to investigate the conspiracy against inter-state commerce in the rail strikes.

Congress is not expected to enact emergency legislation giving power to Harding to seize railroads and coal mines.

The anthracite strike may terminate at a conference of Pennsylvania Senators, miners and operators. Compromise eliminating wage arbitration to which miners object and long term guarantee of 1922 wage scale opposed by operators having been advanced on basis for settlement.

Cananea copper mining resumes operations.

The Government is informed that thousands of coal cars have been tampered with, the bulk on roads serving southern fields, and report of I.C.C. shows more than half of the locomotives inspected are in need of repairs.

Average price of 20 industrials 100.70, up 1.49.

Average price of 20 rails 91.92, up 1.33.

BULL MARKETS SEEM CERTAIN

This concentrated buying means that big interests are practically certain that bull markets are not far away. They feel that it is just a matter of holding stocks until the present uncertainties are out of the way, and that soon thereafter, the public will be a big buyer of stocks on rising prices. This does not mean that immediately upon the settlement of the strikes, there is going to be big advances, but it does mean that at some time in the next month or two, there is every indication that most stocks will go very much higher. Therefore, any re-actions that may occur at this time or in the near future will almost positively be of small importance and short duration, and tbuse in a positon to buy should do so on all fair set-backs.

MANY ISSUES BADLY OVERSOLD.

While there was such a big demand for the rails, equipments, gas stocks and several other groups, in the last two weeks, the buying of the motors, tire issues, oils and shipping shares has been on a scale down, and only at receding prices was there any support met. This has fooled a lot of people into selling long stock and many more into going short. In several stocks in these groups, there is a big enough short interest to suggest some very big advances whenever they try to cover. The news on the motors, tires, oils and shipping shares has been unfavorable, if is true, but not nearly so bad as the declines in prices would indicate, or else where it really has been unfavorable as in the oil shares, it is a temporary development that will pass in the next few weeks. Thus crude oil prices will recover, and these stocks with them, just as soon as the overproduction situation is corrected. Sales of motor cars have continued large and there is a good outlook for earnings to hold up at high figures, therefore for not only recoveries of lost ground but new advances in these stocks. The tire business has been hurt by price competition, but the worst of this is over and at the least a recovery is in order, and some big advances might be seen if several important mergers actually go through. The shipping shares are in the midst of selling, due to ocean freight competition, but this also has seen its worst and an improvement is in sight. Better conditions are ahead in steel and copper and these stocks also ought to have a substantial improvement.—Industrial News.

THE SHORT INTEREST "IN A HOLE."

The news, lack of public buying, scattered selling of long stock and mid-summer absence from the market of many operators would seem to be ideal conditions for the bears. They have been firing away at the market, scoring a bit here and there, but missing the target entirely many times. The net result is that prices for most industrials in which the short interest is very extensive are not off much and the technical position of most stocks that they have been placing under fire is so strong that a speedy rally of all of the recent lost ground will probably quickly follow the first turn to the better in the news. Furthermore, in addition to the very extensive short interest in many stocks, there is a vast amount of buying of long stock being held back because of fears of the strikes. The market can be said to have more sold-out bulls in it at the present time than in many months. There are numbers of people who will gladly buy back stocks that they have sold and pay much higher prices for them if the news turns favorable. It looks very much as if the shorts are "in a hole" that they will not be able to get out of without material losses unless something so very bad occurs as to produce general liquidation. The outlook is against any news that is bad. We have had so much unfavorable news that the next change would seem to be in favor of better things. The strikes can be settled in a few minutes if certain parties get into the right frame of mind and are willing to compromise. Therefore, those short of stocks might find that unexpetcedly, a definite announcement might be made that would produce an about-face in the current situation in both the coal and the rail strikes.

THE CROPS MEAN BIG BUSINESS FOR ALL.

Whenever the strikes are settled, an immediate resumption of a number of important business activities will be seen. Besides this outlook, there is wealth for the whole nation in the big grain, hay and tobacco crops this year. From the railroad activity in moving these crops will grow better business in many other lines.

RIORDON AT $8 YET.

Steamers Pfd. had the first setback of the present upward movement to-day, the shares selling back th 56 after making a 1 point gain at 57. On a persistent demand Canada cement shares crept up to a new high at 73 1-4. The technical position of this stock appears very strong. In the paper group Spanish River was steady at 100 and Riordon sold at 8 again. As soon as the pressure of the liquidation of an old fool stock is finished a big rise is being predicted for the latter. This should not be very far away.

CANADIAN MINES.

Yetserday's strength in Hollinger became more pronounced to-day. The shares touching a high of $12.65 on buying by people close to the inside. Dome and McIntyre were favorably affected and advanced to 37.50 and 19.80 respectively. Preston was strong at 13. In the silvers Peterson Lake was up 2 1-4 cents at 16 —4. It is rumoured that an offer very favourable to the company is about to be accepted for the company's assets.—Bryant Brothers.

MAIL ORDER HOUSES.

The recent strength in mail order house stock—Montgomery Ward & Sears Roebuck—is a direct reflection of the decided improvement that has taken place in their earnings. Gross sales by bulk are far ahead of a year ago. This does not fully figure in the gross income, for in many places, prices for goods are actually below last year, and in other instances relatively lower. In gross income, however, increases have been shown for many recent weeks.

In net earnings, however, there have been good gains. This is a result of the cutting down of operating costs in many ways, and as the general prosperity of the whole country increases, there is every reason to expect that gross business will increase further and that even a larger increase in the ratio of net to gross will be seen. These prospects, outside of various merger plans, and changes of control, etc., warrant still further strength in the securities.—Industrial News.

HUGE KIRKLAND MERGER LIKELY.

Rumours of an important deal, which may finally take the form of huge consolidation of leading operating properties in the Kirkland Lake district, are expected shortly to be crystalised in definite official announcement.

BEADED GOWNS.

Though beaded gowns are no novelty they are almost a staple in the wardrobe. Many of the most beautiful and most expensive frocks depend for their beauty on their skilfully wrought patterns in beads.

Social Calendar

Mr. and Mrs. W. J. Kenneally, Parnell street, Peterborough, announce the engagement of their eldest daughter, Winifred, to Gerald P. O'Brien, son of Michael O'Brien, Toronto. Their marriage to take place early in September.

Miss Helen Lane, of St. Mary's Hospital, Rochester, is spending her vacation with her parents, Mr. and Mrs. T. Lane, 243 Hunter Street.

Miss Molly Scanlon, Rochester, is the guest of Miss Helen Lane of this city.

Mr. Jack Lane and Miss Hilda Lane have returned from a holiday in Rochester.

Mr. and Mrs. W. Maidment wish to announce the engagement of their daughter, Lily Victoria, to Mr. Stewart Thorndyke, the marriage to take place early in September.

Adjutant and Mrs. Wallace Bunton passed through the city to-day on the noon C.P.R. train en route to Ottawa to which corps Adjt. Bunton has been transferred. They have been spending a few days in Toronto. They were greeted at the station by Acting Detective Wm. Carey and other friends.

Mr. F. T. Medd has returned to the city from his vacation.

Mrs. S. Adlam and Miss Daisy Hallam left yesterday afternoon to visit friends in Toronto and Hamilton.

FALL DRESSES A RIOT OF COLOR.

Oh, just the merest trifle of a dress! No elaborate trimming, no ostentatious frills! Just the simplest of frocks with a new pointed yoke and wide loose sleeves.

But the colors! Scarlet and gold and brown—brown chiffon velvet combined with scarlet and gold metal cloth to give the effect of an October landscape.

It is just one more example of the certain tendency of autumn fashions to stress simplicity of line with beauty of material and color.

Not for years have so many elaborate brocaded and figured fabrics been used for fashionable frocks.

IN MEMORIAM.

In loving memory of Pte. Arthur Frost, killed in action Aug. 30th, 1918, also his brother, Pte. Tom Frost, died in England, 1916:
Only a wooden cross,
Only their name and number
May angels guard the sacred spot
Where our dear ones lie in slumber.

Now they are sleeping their last long sleep,
Their graves we may not see.
But some gentle hand in a distant land
May scatter some floweres for me.
—Father, Mother, Brother and Sister.

OPEN NEW HIGHWAY TO-MORROW.

DON'T FORGET THE OPENING OF THE NEW PORT HOPE TO PETERBORO HIGHWAY TO-MORROW, WHEN MEMBERS OF THE DOMINION PARLIAMENT AND THE ONTARIO LEGISLATURE WILL BE PRESENT. SPEECHES START AT 3 O'CLOCK. PROGRAMME INCLUDES AUTOMOBILE PARADE FOR PRIZES, SUPPER, SERVED BY LADIES OF SPRINGVILLE PRESBYTERIAN CHURCH, AND A DANCE AT NIGHT. SUPPER 35c. 1d51 5111

Indispensable to Successful Investors and a Guide to Profitable Investments—THE

1922 Mining Handbook of Canada

125 pgs, containing statistical data and information on all the leading Canadian Mining Corporations. The important facts in this booklet are of absorbing interest. Copy will be mailed gratuitously to any applicant. A financial library not complete without a copy. Write for yours.

Nelson Commission Co.
332½ George Street
PETERBOROUGH — 'Phone 229

Our direct Private Telegraph Wire and our complete facilities provide service of the very highest order for the purchase and sale of all MINING STOCKS, as well as NEW YORK and CANADIAN Listed Stocks.

All orders will command the very best attention when placed with the NELSON COMMISSION CO.

VISIT OUR BOARD ROOM

You May Break You Glasses

Unless completely shattered, sa the pieces, bring them to us and a short time we will exactly dup cate the broken lens without re-e amination of your eyes.

Our repair work reflects mo creditably the conscientious servi we render.

Make This Your Optical Headquarters.

Fowler's Optical Parlors
373 George Street
Peterborough

Delight Flour

LADIES, you can purchase DELIGHT (*the only real Pastry Flour made*) from any grocer. Don't risk the inferior brands as you will be the oser.

BLUNDERS

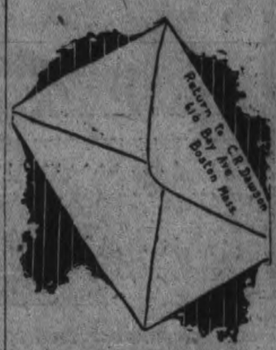

WHY IS THIS WRONG?
The answer will be found among to-day's want ads.
(What Blunder do you suggest?)

LATE WANT ADS.

FOR SALE—HOUSEHOLD FURniture, double parlors, dining room, kitchen, summer kitchen, 3 bed rooms, linoleums, carpets, etc., at 475 Stewart street

FOR SALE—FORD CAR CHEAP Apply 269 McDonnell, 3d-53-4809

Dr. M. C. GOODWIN
Palmer Chiropractor
BARRIE BUILDING, PETERBORO.
Lady Attendant.
Phone 4-3-1
Office Hours: 10 to 12, a.m., 2 to 4, and 7 to 8 p.m.
Office Closed Tuesday and Thursday Evenings

DR. A. P. ROGERS
CHIROPRACTOR - 219 BARRIE BLDG.
Office Hours, 9-12 a.m., 2-4 p.m., 7-8 p.m.
Closed Tuesday and Thursday Evenings.

RIVERSIDE PARK PAVILION LAKEFIELD
DANCES twice a week—Tuesdays and Thursdays, 9.00 to 12.00 p.m.
First-class Orchestra.
J. W. LAWLESS.

It's confidence that does it.

Pickling Specials

We have just what the thrifty housewife needs in Number One Grade Vegetables, Vinegars, Cider, Malt, and Flavouring.

TOMATOES
No. 1 Grade, bushel $1.00
11-quart basket 40c

ONIONS
Silverskins, quart 25c

PEPPERS
Green and Red, Doz. 30c and 40c

CAULIFLOWERS
Firm, Large White Heads, none better, each ..... 25c and 30c

CELERY
Best Quality, 2 bunches 25c

CUCUMBERS
Both for Pickling and the large variety at ruling prices.

White Vinegar, Cider, and Malt. Also the Purest Quality of Spices. Park's Catsup, Flavouring, and Pickle Mixture.

Porter S. White
Company
'PHONE 308—334 GEORGE

10 PAGES

The Evening Examiner

PROBABILITIES.
Light to moderate winds; fine. Friday—Fair; not much change in temperature.

VOL. LI., No. 51 PETERBOROUGH, THURSDAY, AUGUST 31, 1922 PRICE THREE CENTS

MAKE FURTHER EFFORTS WITH BELGIAN PLAN

Slight Hopes of Compromise on Moratorium for Germany — The Commissioners Meet Today

STATES INTERESTED

PARIS, Aug. 31.— (Canadian Press.)—There was still some slight possibility, but no probability of a compromise for a moratorium for Germany as Reparations Commission gathered here to-day. Commissioners are prepared to make further efforts for agreement and according to the newspaper L'Oeuvre, Colonel James A. Logan, United States' observer, is contributing toward the movement and yesterday intervened to support the Belgian plan.

He indicated that while the United States was unable to intervene at present, she was preparing to make concrete proposals in November.

German delegates called on Belgian representative before opening of to-day's meeting and there is still hope that an accord will be reached through some modification of the Belgian plan, which remains the last hope.

M. Dubois, French delegate, went at once into consultation with Premier Poincare with purpose of bringing to the commission the French Government's decision as to whether it would accept or decline the Belgian compromise.

Allied Reparations Commission has decided to accept the Belgian compromise on German moratorium proposition as a solution of the present crisis, it was learned this afternoon. British, Italian and Belgian members are declared unequivocally to favor this settlement. Attitude of French delegate is not definitely known. Formal vote will likely be taken before the day is over.

Under the terms of this plan, brought forward by M. Delacroix, the Belgian member of the Commission, Belgium, in lieu of the remaining cash payments from Germany this year, to which she is entitled under a priority agreement, would accept treasury bills from the German Government, payable in six months.

These bills would total more than 250,000,000 gold marks, and Germany would offer further guarantees for their redemption when due.

OBSERVANCE OF LABOUR DAY AT POST OFFICE

On Labour Day, September 4th, the Post Office wickets will be closed except between the hours of 8.30 a.m. and 10.30 a.m. during which period Postage Stamps will be on sale and the General Delivery and Registration wickets will be open.

There will be no delivery by Letter Carrier. All outgoing mails due or despatch after 12 o'clock noon on Labour Day will be closed at that hour.

All Money Order, Savings Bank, and Postal Note wickets will be closed.

There will be two collections only made from the street letter boxes commencing at 8.00 a.m. and 9.00 p.m.

Bank Clearings

Clearings week ending 31 August, 1922, $555,766.
Same week last month $618,547
Same week last year, $687,887.
Same two years ago $848,749.
Clearings for month of August, 1922, $2,699,696.
August 1921, $3,280,962.
August 1920 $3,764,802.

PETERBOROUGH RANGERS.
FALL DRILL SEASON WILL COMMENCE ON TUESDAY EVENING NEXT, SEPT. 5TH, AT 8 P.M. ALL RANKS ARE REQUESTED TO BE PRESENT.
LT.-COL. A. W. McPHERSON,
(O.C. PETERBORO' RANGERS.)
3d-54-5122.

LABOUR DAY EXCURSION TO STONEY LAKE, ON MONDAY, SEPT. 4TH, LABOUR DAY. STR. STONEY LAKE WILL LEAVE GEO. ST. WHARF AT 8 A.M. FOR STONEY LAKE POINTS. MUSIC AND MEALS ON BOARD. ADULTS $1.00, CHILDREN 50c. 3d-54-5121

TAX NOTICE.
FRIDAY, SATURDAY AND NEXT TUESDAY ARE THE LAST DAYS FOR THE PAYMENT OF SECOND INSTALMENT OF TAXES. TAX OFFICE CLOSES AT FOUR O'CLOCK SHARP. ALSO TAX PAYERS CAN PAY THEIR TAXES AT BANK OF MONTREAL. 3d-54-5119

A DANCE WILL BE HELD AT INDIAN RIVER HALL, ON FRIDAY, SEPTEMBER 1ST. TUCKER'S ORCHESTRA. TICKETS $1.00. 3d-52-5083

Bared Dynamite Plot On a Chicago Road

CHICAGO, August 31 (Canadian Press). — With the arrest of Frank Hartman, J. J. Boyle, and E. A. Lagham to-day, the police here declared they had bared a plot to dynamite the "Western Express" on the New York Central at a point between Gary, Ind., and Chicago.

The wreck, they declared, was to have marked the beginning of a new reign of terror on the railroads throughout the United States.

Information was obtained by private detectives posing as strikers.

Six Famous Warships Sent to Scrap Heap

LONDON, Aug. 31.— (Canadian Press.)—In accordance with the Washington naval agreement, the Admiralty has ordered the battle cruisers Lion and Princess Royal, and battle ships Orion, Monarch, Conqueror and Erin, scrapped. They are among the most famous warships in the British navy.

A CONFERENCE ON COAL ISSUE

A Settlement is Expected Within Twenty-four Hours—Secret Meeting

PHILADELPHIA, August 31 (Canadian Press). — The settlement of the anthracite coal strike within twenty-four hours was the forecast to-day by men in close touch with both sides.

Operators were in secret conference this morning, and President Lewis, of the Miners, and other union leaders also met.

It is thought that the joint conference broken off abruptly last week over the deadlock on the arbitration problem might be resumed this afternoon to consider the "compromise peace plan" suggested by United States Senators Pepper and Reed.

THE FUEL SHORTAGE.

TORONTO, August 31 (Special to The Examiner). — J. Ellis, the Ontario Fuel Controller, places the shortage in the Province this winter at 33 per cent. anthracite.

WRECKING TRAINS NOW.

NEW YORK, August 31 (Canadian Press). — Two more atempts by strikers to wreck United States passenger trains.

MR. R. R. HALL CHALLENGES SIR ADAM BECK'S RIGHT TO POSE AS A GODFATHER TO PETERBOROUGH

Would Be Glad to Meet the Hydro Knight on the ublic Platform Here—Something for the Taxpayers to Think About—What it Means to Obtain Power "at Cost."

The 14th Annual Report of the Hydro Power Commission of the Province of Ontario for the year ending 31st October, 1921, contains some surprises for the ratepayers of Peterborough.

You will find on page 172 of this report that the share capital cost of the Central Ontario District, on which interest and fixed charges are payable by the ratepayers of the City of Peterborough and for which the taxpayers of Peterborough are liable, is the enormous sum of $924,866.02. That is the huge and enormous sum that has been imposed upon this city by the Hydro-Electric Power Commission as its share of the capital cost of obtaining "power at cost."

On this same page you will find that the interest charges imposed upon this city by the Hydro-Electric Power Commission is $39,939.54, and that the city's share of the operative, maintenance, and administrative expenses is $40,810.98, besides providing for renewals, contingencies, and other charges, and on the same page of this report it clearly appears that the net cost of power delivered to the Peterborough Utilities Commission is $22.50 pr H.-P.

Had the City of Peterborough developed power on its own account at Dams Number Four and Five and Burleigh Falls, it would have had available more power than it now receives at less than one-half of what it is now paying to the Hydro-Electric Power Commission, and would still have had over 2,000 H.-P. of a surplus upon the sale of which every dollar received would have meant a clear profit.

Had the city developed Dams Numbers Four and Five and the Burleigh Dam on its own account, it would have had cheap power for its citizens, and would have made a clear annual profit on present Hydro prices of over $50,000 a year, but unfortunately the city now finds itself committed to a liability of $924,866.02 to the Hydro-Electric Power Commission, to ever increasing costs of power and to find that the consumer is now paying on an average of $39.24 per horse power per year for power and light.

"Power at Cost."

When was this blunder made? In what manner did the city become committed to this liability? It was made in 1913 when on the advice of Sir Adam Beck the ratepayers of Peterborough voted upon a by-law to enter into an agreement with the Hydro-Electric Power Commission to take "power at cost."

Sir Adam Beck, as reported in the Examiner January 3rd, 1913, on the eve of voting for this agreement, said: "The Hydro-Electric Commission will not manage your affairs, but act something like a godfather."

What a saintly godfather to entangle by an unrighteous agreement his trusting godson into making a yearly loss of $50,000. The fact is that this city has no control whatever over the liability of $924,866.02 it incurred. It has no control over the rates that are imposed either upon this city or upon other municipalities. Under its agreement the Hydro-Electric Power Commission has the power to increase the city's liability by hundreds of thousands of dollars without the tax payers of Peterborough having any more voice or say in the imposition of it than the Eskimos living in the Arctic Circle have any voice or say in the Government of Canada.

This agreement was clearly obtained by misrepresentation, because it was carefully concealed from the taxpayers of Peterborough that such a huge and enormous liability would be imposed upon them not for the benefit of this city, but for the benefit and advantage of the towns and villages and hamlets upon the lake front.

If the City Council, the Board of Trade, the Manufacturers' Association, the Merchants' Retail Association and the Trades and Labor Council and the citizens who use either light or power were to take this matter up in earnest on an application to the next Legislature, a case of misrepresentation and concealment could be made out so strongly against the Hydro-Electric Power Commission that no man of honesty and decency in the Legislature would vote against a measure to permit this city to develop electric energy on its own account from the water powers that are available—that are its natural birthright, its natural advantage and its former pride.

I would suggest that a public meeting be called by the Mayor of the city of Peterborough at an early date and that Sir Adam Beck be invited to that meeting to give an account of his stewardship, and I will be very pleased to attend that meeting and endeavor to convince the taxpayers of Peterborough that Sir Adam Beck is not fit to be either a steward or a godfather of this city.

R. R. HALL.

Aug. 31, 1922.

CANADA'S TRADE BALANCE SHOWS BIG IMPROVEMENT

This Has Helped to Bring the Dollar Back to Par —View of the Wall Street Journal on Canada's Trade Position

NEW YORK, Aug. 31. —(Canadian Press.)—Discussing the return of the Canadian dollar to par, the Wall street Journal this morning says: "Canada has improved her foreign trade position and her financing operations abroad have been the chief source of demand for Montreal funds. From favorable trade balance in the final months of last year, the country exports declined sufficiently in January 1922 to bring an unfavorable balance. Thereafter trade improved until total figures for the four months ending July showed favorable balance of $7,011,000, exports for June and July having been heavily in excess of imports."

"Although Canadian financing in New York has not been excessive during the past few months, it has been sufficient to take care of Canada's invisible import items. July flotations abroad amounted to slightly over $9,000,000.

"Prospects of large demand for Canadian dollars in the late autumn has had its effect. Large internal Dominion issues are expected to be floated shortly and foreign investors will probably partake rather heavily.

HOTEL COMMISSION NOT JOY RIDERS MR. TOOMS ASSERTS

Are Cordially Received in All Parts of Province and Local Receptions Upset Commission's Schedule — Sympathy for Hotelmen.

IN NEW ONTARIO

The commission appointed by the Ontario Government to investigate the hotel accomodation throughout Ontario is following as closely as possible an intinerary and schedule which have been carefully mapped out in order that the ground may be covered as expeditiously as possible, said Mr. T. Tooms, M.L.A., to the Examiner, in defense of the commission of which he was appointed a member from the floor of the Legislature.

He said he wished to make some reference to the letter signed by Peterborough hotelkeepers and published in the Toronto Star and the Examiner. He objected to the reflection that the commission was joy-riding around the Province, and said that this expression was unfair.

Not Commission's Fault.

"If there are any deviations from our schedule it is not our fault, but the fault of our hosts," said Mr. Tooms. "Everywhere we go we are cordially received and entertained by boards of trade, municipal councils and hotelmen, and it sometimes happens that their programme exceeds the time we allotted; as a result we may be late for the next place on our list. But I can assure you that it is no joy-ride. In many respects it is interesting and educational and pleasant, but we meet with such early calls as at Muskoka when we got up at 4 a.m. to catch our train, but we didn't get away until 7 a.m. So I don't think the Peterborough hotelmen should put all the blame on us for any disappointment that was caused here."

Mr. Tooms hadn't arrived home from England when the commission visited this city, but he understood that the local hotelmen were requested to meet the commission at 1 a.m., instead of at 10.30 a.m. It was regrettable that any disappointment occurred, but the commission had tried its best to follow its schedule to the letter.

Should Be Recompensed.

"I am in full sympathy with the hotelkeepers' complaint that they give a lot of service to the public for which they receive no financial return," Mr. Tooms said. "When we were at St. Catharines an hotelman told us that he had counted 540 women who had passed through his hotel on the previous Sunday, using the toilet rooms and otherwise taking advantage of a free service. It seems to me that a hotel is the proper place for such accomodation because of the privacy it affords, but the question is how are the hotels to be reimbursed. Exemption from taxation would certainly assist the hotelmen, but perhaps a lot of people might object to that assistance. It should be remembered that when prohibition came into force the value of hotel property declined from the thousands of dollars to the hundreds. The proprietors were conducting a legal business, but owing to a popular reform measure they suffered a serious financial loss. For these reasons I feel that it is time the hotelmen received some satisfactory allowance for the free service they render the public."

In regard to the Dominion tax which the local hotelmen complained of, Mr. Tooms pointed out that the commission's investigations served to bring this matter into the light, and in the possible relief that may eventuate the hotelmen might yet regard as a satisfactory investment the $50 they spent in entertainment.

Most modern hotelkeepers contend that their business should be self-supporting, and Mr. Tooms expressed the opinion that it should not have to depend on side issues, such as bars and billiard rooms. Providing comfortable accomodation for the travelling public deserved to be profitable.

A Great Asset.

"When you consider that $52,000,000 are spent in one year by tourists from the United States it is evident that the hotel business is a great asset to this Province, the beauty spot of Canada," said Mr. Tooms. "I am in full sympathy with the Peterborough hotelkeepers' complaint, and when I heard of the situation I called on one proprietor, got the particulars and laid them before the commission. But this commission cannot hurry up action on the part of the Government. Their duty ends after investigating hotel conditions and submitting a report. The report has to go before the Legislature, as this commission was appointed by the Legislature, and not by the Government; so complaints should not be laid against the Government. By the way, a little fair criticism is good for the commission, so long as it is honest and free from party bias.

Royally Received.

The cities we have visited have certainly done their best to entertain the commission, and have been enthusiastic over the work that has been undertaken and accomplished. Talking to a G.T.R. official about their advertising costs for one popular resort for one season I learned that their expense for advertising that place and hotel alone was four times more than this commission's tour can now possibly cost. If we went to all the places that were willing to spend from $50 to $100 on receiving the commission we would not be finished by next season. I mention this in fairness to the members of the commission. If towns were not so eager to seize the possibilities of using the commission to their advantage the commission could almost always be on scheduled time in their visits. We have not sought to meet and interview only hotelmen, but to make our enquiries from citizens of all classes, and we hope that our report may suggest to the Legislature recommendations that will be of benefit to the hotel industry in this Province."

Peterborough Prominent.

Mr. Tooms said that everywhere he went he was delighted to find the name of Peterborough prominently mentioned in one way or another. In many cities he was told that the Empress Hotel and the White House were models of their kind. Peterborough canoes, Turner's tents and other products of Peterborough were highly regarded, and in respect to the canoe industry Mr. Tooms said he had some impressions which he would be glad to communicate to the several canoe companies here.

He had seen the first showing of the motion pictures of the Kawartha Lakes which the Government had ordered taken for advertising purposes. They were exceptionally good, Mr. Tooms said, but some excellent beauty spots had been omitted and he had requested that they be included.

In New Ontario.

The commission is now touring New Ontario where they will spend two weeks. They left Toronto on Sunday night, arriving in North Bay on Monday at 6 a.m., where they remained all day. On Tuesday they were at Temagami, on Wednesday at Haliebury, Cobalt and New Liskard. Today they are at Timmins and the Porcupine Mines, Friday at Cochrane and on Saturday they leave for Kenora, Fort William, Port Arthur, Fort Francis, Sudbury and Port McNicholl, arriving in Toronto on September 9th.

BAND CONCERT SATURDAY NIGHT

Roller Rink Will Open With a Band of Twenty-four Pieces—The Great Fall Sport.

A fine programme will be given by the Peterborough Melody Concert Band at the corner of George and Brock street Saturday evening at 7.30 o'clock after which they will proceed to Brock street rink, where an excellent programme will be rendered by a full band of twenty-four pieces for skating.

The Roller Rink will open on Saturday evening, after having been fixed up and renovated for the fall skating. Roller skating is the popular sport for fall and arrangements have been made to have around six hundred pair of skates ready for use.

Don't miss Saturday night's opening, and skating morning, afternoon and evening of Labor Day.

OFFICERS ARE IN SEARCH OF A TYPEWRITER

What Happened in the North Country When a Traveller's Automobile Stalled—One Arrested.

OUT ON BAIL

After a 180-mile drive through the north country, Provincial Officer George Cookman, Inspector Joseph Stewart, and County Constable A. R. Moore arrived in the city at 9.30 last evening with Charles Vincent, of Harvey Township, in custody.

To-day he faced a charge of stealing a typewriter from Ross W. Ferren, a commercial traveller, and elected trial by jury. He requested a remand "to get his evidence," and asked for bail.

He was dubious about getting the four thousand dollars bail was set at, after Crown Attorney G. W. Hatton, K.C., had urged that this be the amount, and not two thousand dollars as at first suggested.

The case was held over until Friday, 8th September.

Vincent, who came from Windsor about a year ago, and purchased a twenty-acre farm in Harvey for $35.00, was arrested on a warrant of apprehension secured from a Justice of the Peace in Bobcaygeon after a fine comb search on the place had failed to reveal the typewriter, and the search warrant with which they left Peterborough had proved useless. A run had to be made to Bobcaygeon to get this warrant, and in securing evidence that accused had the typewriter in his possession, a further trip to Fenelon Falls was worked in.

Vincent has the last farm on the road, it is stated, and when the purchase price for the whole place was 35.00, it needs no description, the officers declared.

It is alleged that the typewriter was stolen in July when Ross Ferren, who is seeking health in the north country, broke down with his automobile within half a mile of Vincent's house. The car upset, and Ferren left his equipment there all night. Next day he missed his typewriter and other articles of lesser value.

The machine was a portable one, and worth about one hundred dollars. It is believed that the machine was sold.

REDSKIN LEADED GUILTY AND WAS FINED FOR THEFT

Police Find Silk Socks Among Articles in Indian's Home.

As an outcome of investigations by Police Chief Newhall and Inspector A. Boyd int oKawartha Lake cottage breaking some weeks ago D'Arcy Knott, an Indian, who lives on an island in Stoney Lake, north of A. L. Davis', appeared in police court to-day charged with theft of a blanket from John Johnston, Young's Point. Knott was arrested on a warrant issued some time ago, by Constable Webster of Lakefield yesterday when the Indian came out of hiding and paddled to town. Detective William Meagher and Acting Detective W. Carey brought him to Peterborough. This morning he pleaded guilty and was fined $10 and ordered to pay costs of $13.

The favorable words of the police chief had an effect on His Worship's judgment. The Chief said his investigations had shown that Knott was not connected with the other Indian marauders and his record had been good. It was also urged that he is married and has a family dependent upon his work as a guide.

Knott admitted taking one blanket from Johnston, but denied that he had stolen others. "Mr. Langley, my father warned me before he died to be a good boy," fervently declared the Indian. "It's fortunate that you have a good record," said His Worship. "I'm going to give you a chance, but remember I've been punishing these men for stealing pretty severely. The people up there are good to you and you have to respect their property."

Silk Socks.

When the Chief and Detective Inspector visited Knott's island other articles of a suspicious nature were found, such as silk socks, linen cuffs, etc., and much of the stuff was embroidered with strange initials. Knott had a plausible explantion for some of it, but when it came to explaining where half-a-dozen grey, woolen blankets came from the police had him up a stump and Mrs. Knott made matters worse by telling an opposite story to her husband. The blankets were removed to Peterborough and Johnston identified one as his, but the investigation regarding the others is proceeding. A lumber company claims possession, but on account of there being no identifying marks it is difficult to take their oath as owners. The blanket identified by Johnston was taken from a tug operated in the lakes. Inspector Boyd has by no means relinquished the case and he is resolved to find out where the silk socks and other appurtenances of civilization came from. Arrests in connection with the innumerable robberies are not ended yet, the Chief intimates.

HAS CLAIM AGAINST POWER COMMISSION FOR LOSS OF POWER

French Fed Up on Georges Carpentier

PARIS, Aug. 31.—(Canadian Press.)—That Georges Carpentier is not the ideal of old among fight fans here, is indicated in the slight interest manifested in the announcement from London that he will retire in six or eight months. He is charged with snobbishness and an exaggerated ego.

Referring to Carpentier's coming bouts with Battling Siki and winner of the Beckett-Moran fight, one caustic newspaper critics hints that he may be forced to retire before six months.

WOMEN MAKING A STRONG FIGHT FOR FRANCHISE

Seek the Right to Vote at Election in October For the First Egyptian Parliament.

ODDS AGAINST THEM.

CAIRO, Egypt, Aug. 31.—(Associated Press.)—The members of the first Egyptian parliament, under the new constitution, are to be elected in October, and already political interest, not to say excitement, is running high.

All men over 25 years of age are entitled to vote. Women, nevertheless, are in no sense idle. They are making a good fight for the franchise, even though the odds are greatly against them, for Egyptian men look upon their women kind as possessions rather than co-workers in life.

The president of the Mothers of the Future of Egypt is Madame Anecseh Hanum el Rasheedy. Speaking on the emancipation of her sex recentiy she said: "The women of Egypt should be allowed to vote because they are fit for it. We shall soon win our fight because the Koran and the world are on our side. The Koran says: 'The women ought to behave towards their husbands in like manner as their husbands should behave towards them, according to what is just.'

"It is absurd to allow a citizens to exercise the franchise merely because he is of the male sex, while highly educated Egyptian women, from Princesses downwards, are to have no say in legislation on questions that affect them equally with the rest of the population. The civilized nations already have adapted the principle of woman suffrage. Egypt cannot afford to drag behind and still maintain her prestige in the eyes of those nations."

The men, at the present time, are inclined to dismiss the aspirations of the women with the generality that the average woman in Egypt to-day does not possess the qualifications necessary to intelligent voting.

Political parties which have been dormant during the British occupation are awakening, and with them is coming the revival of old animosities. The followers of Zaghlout Pasha, the deported Nationalist leader, are particularly bitter against the present government.

The city vote will count large in the coming contest. To the poor peasants, or fellaheen, the new parliament means little or nothing. To them, all rulers and officials are pests, to be endured as well as may be. They are ignorant, and are interested in nothing outside of their village. Hence they offer opportunities to unscrupulous politicians. "To educate the people to some idea of their political responsibility," says a local daily, "is absolutely necessary if the future political power is not to find its way to the hands of men whose only itnerest is personal gain."

VERDICT GIVEN.

GARY, Ind., Aug. 31.—"Deliberate homicide" was the verdict of E. E. Evans, Lake County Coroner, who has been investigating the wreck which caused the death of two enginemen last Sunday. The Coroner said he found that "thirty-seven spikes were removed from the tracks by persons unfamiliar with the use of a crowbar."

About forty witnesses, including six members of the crew, testified that the wreck was not caused of defective equipment.

BRIDGE BLOWN UP.

WILMINGTON, Delaware, Aug. 31.—(Special). — The Pennsylvania railroad bridge at Wilmington, Delaware, was blown up by the strikers.

Letter From the Canadian General Electric Company Suggests a Friendly Suit if Necessary to Decide on Points in Dispute.

COMMISSION MEET

A claim from the Canadian General Electric Company, involving $4,034.62, was received at a meeting of the Utilities Commission yesterday afternoon. The Commissioners did not discuss the matter, which has been before the Commission before. The matter was laid over until a later meeting when it will be thoroughly discussed. The communication from the Canadian General Electric Company, dated August 22, and signed by E. G. Patterson, the Works Manager, read as follows:

"Under a contract signed by the Canadian General Electric Company, and dated July 20, 1920, and accepted and signed by the Peterboro Utilities Commission on the same date, this company was supplied with electric energy by your Commission.

"This contract would have expired on July 30th due to the fact that we issued proper notification on June 21st, intimating to the Commission that the contract would be cancelled. On July 17th the Commission pulled our line switches on Simcoe street sub-station thereby ceasing to serve us with electric energy, or in other words not completing the contract that they signed with us.

"Under the clauses of the contract as signed on July 30, 1920, we were responsible for the maximum demand created for the month only. The Commission read into this contract other clauses whereby they charged us for a peak maximum demand whether we created that in the month or not. As we have signed no such contract we have paid this overcharge under protest. The amount overpaid to the Peterboro Utilities Commission by the Canadian General Electric Company for the months of March to December, 1921, inclusive, and for the non-completion of the contract by the Commission in July, 1922, amounts to $4034.62 and we would ask you to take the necessary steps to reimburse this company with this amount.

"If there is any reason that you are not prepared to carry out our contract as signed we would welcome a friendly suit in order that the courts may decide on the points in dispute between our good selves."

Objects to Charge.

In a long letter J. Graham Weir, 181 Romaine street, sets forth his complaint against the water charge made against him by the inspectors, who are now completing their work, and threatened if there was not a reduction to sink a well. The Commission foreseeing similar complaints held the matter over as it related to the Commission's assessment for taps and gardens. It was suggested that if Mr. Weir objected to paying in the ordinary manner he could have a meter installed.

Mr. Weir objected to his being charged for three taps that he installed in a hundred and fifty foot section of pipe leading to his garden. This long pipe was put in when garden hose was selling for 45 cents a foot, a price he refused to pay. To save money he laid the pipe and put a tap at one end, another at the centre, and another in the summer kitchen. He argued that this water system would not use any more water than the garden hose. However he was assessed for three taps coming to $1.98, and instead of one thousand feet of lawn he was set down for 4000 feet, increasing this assessment from $3.63 to $5.34. His total bill for the year was increased from $18.84 to $22.80. As there are only two people living in the house he claims the charge is exorbitant and concluded by a threat to sink a well.

Replying to a question by one of the Commissioners, R. L. Dobbin, Superintendent of Waterworks, stated that the citizens should have no reluctance about entering the grounds, for the property is open to the public at all times. It is advisable, however, he said, that one particular day be set aside for visitors and he recommended that it be made known that Saturday afternoon the plant is wide open for inspection.

FIRE DEPARTMENT TESTED THE NEW BOX.

The Fire Department put in a morning testing the alarms, and worked Box 113, which is located on Romaine Street midway between Park and Monaghan Road into the system. The new box was ordered by the Council, as the ratepayers in that vicinity protested against not being allowed fire protection for which they were paying.

The three numbers will be rung similarly to two, with a five-second interval.

Set Fire to Roof.

Just before noon an overheated chimney pipe at 214 Munro Avenue, the home of Mrs. Susan Smith, set fire to the roof, and a small hole was burned before the Fire Brigade arrived with chemicals.

For Sale Building Lots, Edison Avenue, near Exhibition Grounds, outside City limits, low taxes. Owner here for a few days. Will sell cheap and on easy terms.

TAYLOR & HOWDEN

144 HUNTER STREET. REAL ESTATE. PHONE 1462

LOOK HERE MISTER FARMER

Fordson Tractor and TWO FURROW PLOW

Waiting For You at Bargain Price.

HOWSON'S GARAGE

390 Water St. 3d53

FARMS FOR SALE

FARM FOR SALE— 62 1-2 ACRE farm for sale or to let Lot 1, Con 4, Douro, good house and out buildings. Must be disposed of on or before Sept. 20th. For full particulars. Apply to M. Meade or D. J. Sheehan, Indian River, executors of the estate of the late John Meade. 14d19 22 24 26 29 31 2 5 7 9 12 14 16 19

AGENTS WANTED

MEN—WE WANT REPRESENtatives in every city and town in Canada to sell automobile stop signals, positively prevents accidents; every car owner a prospect; easy to sell; big profits. Write for particulars and agents proposition, Canadian Auto Shops P.O. Box 154, Niagara Falls, Ontario. m th s—tf

ARCHITECTS.

W. & WALTER R. L. BLACKWELL — Architects. Office, Bank of Commerce Building, corner of Hunter and Water Streets. Telephones, Office, 1200J; Residence, 1272.

W. H. BARRY—Architect. Plans prepared for Monumental, Commercial and Domestic Buildings. Office, 539 Gilmour street. Phone 567.

BARRISTERS AND SOLICITORS

GORDON & O'BRIEN—Barristers, Solicitors, Notaries. Money to loan on easy terms. Special attention to Patents and Trade Marks. Phone 219. G. N. Gordon, J. A. O'Brien.

S. T. MEDD—Barrister, Solicitor Notary. Office over the Dominion Bank, corner of George and Simcoe Streets. Telephone No. 22. Private funds to loan at current rates upon easy terms.

C. R. WIDDIFIELD, B.A., Barrister, etc., and Solicitor for the City of Peterboro. Money to Loan. Office, over the Bank of Commerce. Phone 550.

PECK, KERR & McELDERRY, Barristers, Solicitors and Notaries. Office, Water street, Peterboro. Money to loan at the lowest current rates of interest on easy terms of payment. E. A. Peck, F. D. Kerr, V. J. McElderry.

O'CONNELL & CORKERY — Barristers, Solicitors and Notaries. Money to loan at the lowest current rates of interest. Daniel O'Connell, John R. Corkery, Hunter street, two doors west of the Post Office.

DUMBLE & JOHNSTON—Barristers, Solicitors, etc. Office, over the Toronto Savings and Loan Company, George St. D. W. Dumble, K.C., W. Johnston.

A. E. DIXON—Barrister, Solicitor, etc. Office, Hunter and George Streets. Entrance next to Madill's drug store.

HALL & HALL—Barristers, Solicitors and Notaries Public, Hunter Street, Peterboro, next to St. John's Church. Money to loan at the lowest rates of interest. E. H. D. Hall. Basil D. Hall.

MOORE & WEARING — Barristers and Solicitors, 403 Water Street, opposite the Post Office. Money to loan at the lowest current rates of interest. Jos. Wearing, M.A.

R. R. HALL—Barrister, Solicitor, etc., Peterboro, Ont. Office, corner of Hunter and Water streets, over the Canadian Bank of Commerce. Trust Funds to loan on easy terms of payment.

JAMES FORDYCE STRICKLAND—Barrister, Solicitor, Notary Public. Money to loan. 375 Water street, Peterboro. Phone 191.

WILFRED F. HUYCKE, Barrister, Solicitor, Notary Public. 395 Water Street. Telephone 239.

MONEY TO LOAN.

We have funds to loan on Real Estate Security at the lowest rates. GORDON & O'BRIEN. Phone 219.

OSTEOPATHY.

DR. BRUCE E. MARSHALL—Osteopathic Physician. Office, 242 Hunter street. Hours, 9 to 11, 2 to 4 p.m., 7 to 8 p.m. Telephone 116W.

DRS. WALMSLEY & SETTLE—Osteopathic Physicians. Office in Sun Life Building, corner of Hunter and Water Streets. Entrance 124 Hunter Street. Phone 649 Office Hours, 9 a.m., to 9 p.m.

MEDICAL.

DR. BUCHANAN, F.R.C.S., Edinburgh; M.R.C., Eng.; L.R.C.P., London. Eye, Ear, Nose and Throat Specialist. Hours, 9-11, 2-4 p.m., and 7-9 p.m. Phone 519 Office, corner of Water and Murray Streets.

T. GEORGE LOUDON, M.D., C.M., Physician, Surgeon and Accoucheur. Office, 205 Brock street, lately J. Nugent's. Phone 1868. Office hours, 9 to 11 a.m., 2 to 4 p.m., 7 to 8 p.m.

DR. ERNEST FREDERICK, M.R.C.S., F.A.C.S., formerly of the Mayo Clinic, 64 Bloor street East, Toronto. Telephone North 2800, and Main 484. Hours, 2 to 4 p.m., and by appointment.

FOR RENT

TO RENT—THREE HOUSES „fifteen, seventeen and nineteen per month. R. C. Braund.

TO RENT— GARAGE APPLY 300 Aylmer or phone 154 . 3d-53-5097

TO RENT — 6 ROOMED HOUSE Modern. Apply 677 Water street. 3d54 4819

TO RENT—ROOMS FURNISHed or unfurnished. Apply 498 Mark street. 3d-53-4808

TO RENT—UPSTAIR APARTment. Modern. Apply 272 Thomas street. 2d-52-5093

TO LET—STORE, 201 HUNTER street. Apply 451 Water street. 6d 52 4701

SMALL HOUSE TO RENT IN East City; light, toilet, hot and cold water; central; suitable for 2 or 3 adults. Apply Examiner for address. 3d54 4832

TO RENT — 3 LIGHT HOUSEkeeping rooms in modern home; residential district; central; furnished or unfurnished; separate entrance; suitable for two business girls or two adults. Apply 61 Robinson Street. Phone 1037J.

TO RENT — 4 ROOMED BATH flat with balcony; all conveniences. Apply 494 McDonnel St.

ROOMY GARAGE TO RENT— September 1st. 463 King or phone 879m. 3d-53-4808

TO RENT--SMALL NEW HOUSE with plumbing, in centre of city. Suitable for small family. Apply 481 Aylmer street. 3d-53-5109

TO LET—FIVE ROOM APARTment. Apply 451 Water street. 6d 52 4702

TO RENT — APARTMENT—Apply 162 Smith street. Belmont Apts. 6d54 4733

TO RENT—FURNISHED APARTment until Nov. 1st. Apply at Examiner for address. 3d52 4779

TO RENT — 7 ROOMED FLAT — 181 Simcoe street. Apply at the Montgomery Hotel. 3d52 4773

FOR RENT — OFFICE ON George Street. Apply 437 George street. dtf

FOR RENT — TWO APARTments, steam heated 3 rooms and bath. Apply at Examiner for address. 3d-53-5099

TO RENT — PARTLY FURNISHed rooms; all conveniences; heated. Apply 336 Downie Street. 3d52 5090

TO RENT—2 OR 3 LIGHT HOUSE keeping rooms, heated, for young couple. Apply Box 4781 Examiner 3d52 4781

ROOM WITH OR WITHOUT board for 2 girls near Bonnerworth. Apply at Examiner for address. 3d52 4774

TO RENT — ROOMS LARGE airy rooms. Central. Board if desired. Apply Examiner for address. 3d-52-4727

TO RENT — 4 ROOMED FLAT. All conveniences; back balcony; private entrance. Phone 1053W. 3d52 4768

TO RENT — 8 ROOMED HOUSE newly decorated; all conveniences, rent moderate. Apply 496 Mark street. 3d53 4731

FOR RENT — HEATED OFFICE in Bank of Commerce Building Immediate possesion. Apply 437 George stret. dtf 2801 .

TO RENT — 6 ROOMED COTtage, on Bethune street; central; water, light, toilet; rent $18 per month Apply 537 Aylmer street. 2d53 4815

TO RENT—2 OR 3 ROOMS UNfurnished, heated; all conveniences; suitable for two adults, for light housekeeping. Apply to 173 Hunter street, E. 6d-55-4766

TO RENT — 3 UNFURNISHED rooms; water, light and gas and use of the phone. Apply at Examiner for address or phone 1851W. 3d52 4775

HOUSE TO RENT — CORNER Hunter and Rogers streets; fire bedrooms; fixed taps and basins in three bedrooms; hardwood floors. Rent thirty dollars. R. B. Rogers, 821J. 6d29 31 2 5 7 9-4778

TO RENT — 5 ROOMED COTtage Chamberlain street, $13.00 per month; will sell on good terms; for particulars apply 293 Dalhousie street, or phone 273J. 6d54 4745

POULTRY AND EGGS

FOR SALE — 16 CHICKENS — 2 hens, 20 yards of wire netting, 2 small coops, $14. Apply to 579 George street. 3d54 4826

BABY CARRIAGES, Etc.

FOR SALE — WICKER BABY carriage; also kitchen range. Apply 155 Dublin street. 3d52 4767

SITUATIONS WANTED

YOUNG LADY WANTS POSItion as stenographer. Apply Examiner for address. 3d54 4820

FOR SALE

FOR SALE — 1 ACRE OF CORN Apply 5 Edison avenue. 3d54 4813

FOR SALE — BUTCHER AND grocery business. Apply Box 4780

FOR SALE — UPRIGHT PIANO —Apply at the Examiner for address. 3d54 5129

FOR SALE—A NICELY MARKED male Boston terrier puppy; cheap, at 140 Douro street. 3d54 4822

FOR SALE — ANGLE WORMS delivered. 881 Water street. Phone 1109W. 3d54 4829

FOR SALE — THOROUGHBRED bull terrier pups. Apply 175 Sherbrooke street. 3d54 4823

FOR SALE—QUARTER CUT OAK sideboard. Apply 171 Aylmer St. 2d53 5126

FOR SALE — SINGER SEWING machine, good as new; cream wicker baby buggy or stroller. Apply at Examiner for address. 3d54 4834

FOR SALE—HOUSEHOLD FURniture, at 27 Frank street, Brownton. Call at any time. 3d52 4785

FOR SALE—BUGGIES, CARRIAGes, sleighs, cutters, harness, etc. Apply F. L. Robinson, 227 Charlotte street. 6d55 5089

FOR SALE — RAIN COAT AND hat; also good suit; fit boy about 14 years of age. Apply No. 240 Munroe avenue. 2d53 4810

FOR SALE — GENERAL PURpose horse; quiet, sound; 5 years Apply Examiner for address. 6d54 4729

FOR SALE — SQUARE PIANO— Apply Mrs. R. King, 290 Charlotte street, corner Charlotte and George street, afternoons. 3d52 5087

FOR SALE—HOUSEHOLD FURniture, double parlors, dining room, kitchen, summer kitchen, 3 bed rooms, linoleums, carpets, etc., at 475 Stewart street

FOR SALE — ARTICLES OF WOmen's clothing, size 36 and 38, between 7 and 10 p.m. Apply at Examiner office for address. 2d53 4821

GOOD HEAVY HARDWOOD slabs, 100 per cent. hardwood, $11.50 per cord; cutting extra. Hodgson Bros., Dalhousie street. Phone 703. 6d54 5064

FOR SALE — YOUNG DURHAM Cow, due to freshen in February; milking good now. Apply to William Patterson, Crawford's Grove. 3d52 5081

FOR SALE—MEDIUM SIZE RIval heater in A1 condition; only beer used 3 months. Apply 228 Dublin street in the mornings. 3d54 4812

FOR SALE — SEED WHEAT — Dawson's Golden Chaff, yields 35 bush. per acre; free from rye; $1.25 per bush. C. E. Moore, Peterboro. Phone 123 R 53 5d53 5072

FOR SALE — THE EXAMINER has some rent receipts in check book form, with stub attached 10c a book. These are handy and cheap. Call to-day. 12d

FOR SALE—ONE GOOD WORK horse, 1399 lbs; one good family mare; one buggy; one two wheel cart; one team plough. Apply at 338 Cameron avenue, East City. 4d-54-4792

FOR SALE — COMPLETE SET office furniture consisting 1 square top oak desk, drawers both sides; 1 6 ft. standing walnut desk, 1 set office fyles, 1 Shannon Office fyle containing 18 drawers fitted with Shannon fyles, 1 desk chair, 1 high arm chair. One Empire type writer, 1 Oliver typewriter, good condition. Floor oil cloth, etc. For particulars apply at the Peterboro Paper Box Co., Ltd., 166 Hunter street. 26d 53 4680

KID McCOY MAKES 9TH MATRIMONIAL BREAK

LOS ANGELES, Aug. 30.—(Canadian Press)—Norman Selby (Kid McCoy) yesterday made application for license to wed Mrs. Jacquelline McDowel of Baltimore M.D. but was refused because lady was not present.

This will be the kids ninth matrimonial venture.

HELP WANTED--Female

EXPERIENCED GENERAL wanted. Apply 483 Water. 6d-56-5107

AN OPPORTUNITY OF THE highest caliber is offered to ten women who have had business experience, preferably along the line of demonstrating or organizing. Box 4803. 4d-54-4803

WANTED — A GOOD PLAIN cook wanted. Apply Mrs. McDonald, 261 Charlotte street.

WANTED—TWO WOMEN BEtween 25 and 30 for dining room and dormitory work. Must be steady and reliable. Apply with references Matron Lakefield Preparatory school. 3d-53-5102

WANTED AT ONCE — GENERal servant for a small family — only a thoroughly trustworthy and competent maid need apply. Apply between 7.30 and 8.30 p.m., to Mrs. Medd, corner of Charlotte and Park streets. 3d54 4824

WANTED

BICYCLE WANTED IN GOOD condition. Write to P. O. Box 781. 3d52 4786

WANTED — No. 1 OR 2 BARREL Churn. Apply at Examiner for address. 3d54 4811

WANTED— SIX PIGS, GOOD feeders. Apply 38 Cameron avenue. 4d-54-4790

WANTED TO RENT—2 OR 3 partly furnished and heated rooms; all conveniences. Phone 1763W. 3d54 5096

WANTED TO RENT BY YOUNG couple—Apartment or small house centraly located. Apply Box 4814 Examiner. 3d54 4814

ROOMERS WANTED — LARGE rooms; central; breakfast if desired. Call 538J or 273 Rubidge St. 3d29 31 2-4?

WANTED — TWO GENTLEMAN roomers to room together; central, and use of phone. Apply at Examiner for address. 3d54 5124

WANTED TO RENT IMMEDIately apartment or medium sized house; central. Apply Examiner or address. 3d52 4776

WANTED — BOARD IN CATHOlic family for boy 11 years old; East City preferred. Apply Examiner for address. 3d52 4784

WANTED — LIVE POULTRY Highest market prices paid. Apply 520 Elm street or 'phone 771 26d 58 4437

WANTED—LIGHT HOUSEKEEPing rooms for lady, gentleman and son, for one week from September 1st. Mrs. Fawcett, "The Grove," Lakefield. 1d52 4816

WANTED—COOK MAN AND wife without children. Apply Fontaine's Taxi Service. 185 Hunter street, for information. 2d-52-4708

WANTED IMMEDIATELY BY A business man, first class room and board, 2 rooms if possible; private family preferred; permanent if satisfactory; replied confidential. Apply Box 4750 Examiner. 6d64 4750

WANTED—AUTO TIRES, RUBbers, boots and shoes; sound second hand b ap copper and brass, all kinds of scrap iron, delivered to STEVENS, next to Cold Storage. Address 364 Mark St. Peterborough, or phone 1389W.

OPPORTUNITY OFFERED from now until Christmas to earn from TEN to FIFTY dollars weekly with our line of Personal Greeting cards. Samples free. We pay you weekly. Write at once for all information. Dept. D-1918 Carlton Pub. Co., 326 Spadina ave. Toronto. 9d60 5115

NOTICE.

AUTO TAXI. GOOD SERVICE. P. J. Tangney, 'Phone 2161W. 26d 63 4522

SWEATER'S KNIT — PRICES very reasonable. Apply Examiner for address. 3d-53-4795

J. L. FEELEY, ROOF REPAIRING. Figures on old or new roofs; chimney and furnace cleaning. Apply 217 Romaine street. 26d74 4737

PEEL'S GARAGE — FORD valves cleaned and ground, $3.50; all cars and repairs in proportion, at my house 225 Lake Street. Phone. 3d29 31 2 4770

CHIMNEYS

CHIMNEYS BUILT, REPAIRed and cleaned, furnaces cleaned and roofs repaired. 'Phone 1851W 26d 60 4473

HENRY BROS. CARPENTERS and Builders estimates given on new and repair work. Also hardwood flooring of all kinds. Phone 1024, Residence 14 Murray St. 26d 53 4684

Today's Blunder Corrected

By Arthur C Lueder, Postmaster, Chicago, Illinois.

Before mail can be run through the cancelling machines in the post office, it has to be properly faced with the address sides and stamps all one way. Large quantities of mail should be put up in this manner and tied in bundles. When this is done, at least one operation is saved at the post office, and despatch of mail is greatly facilitated.

AUTOS FOR SALE

FOR SALE—FORD CAR CHEAP Apply 269 McDonnell. 3d-53-4809

FOR SALE — McLAUGHLIN D. 45. Phone 1979W. 6d56 5084

FOR SALE — FORD TOURING car. Apply Munro House. 6d55 4787

FOR SALE—1918 FORD TOURing in good condition. Cheap for cash. Phone 964w. 3d-53-4806

FOR SALE—$295 BUYS FORD touring car in good condition, good tires, self starter, shock absorbers and extras. Apply 415 Dublin street. 3d-53-5101

COUPE FOR SALE—WE HAVE a 1922 model coupe, three months old for sale at special price on Friday only. For demonstration phone 1347 or call and see it at 390 Water street. 3d-53-4800

HOUSES, REAL ESTATE

FOR SALE OR RENT HOUSE 545 Homewood avenue. Apply 308 Burnham street. 3d54 4762

FOR SALE—50 ACRE FARM IN Smith. Apply Ernest Sanderson, Lakefield, Ont. 26d 70 4660

FOR SALE — 6 ROOMED HOUSE East City; conveniences; reasonable. Apply 112 James St. evenings. 3d54 4817

FOR SALE — 125 ACRES, EAST half lot 21, concession 1, and the north east quarter of lot 20; 95 acres cleared; good buildings; and never failing spring; brick house with hardwood floors, 3-piece bath; furnace and laundry tub. For further particulars apply to J. C. Lancaster, R. R. 1, Birdsall's, Ont, on premises. 3d54 4833

FOR SALE — A NEW HOUSE IN south end, all conveniences, with hardwood floors, electric stove; bargain for quick sale. Apply to Examiner for address. 5d54 4788

FOR SALE — SEVEN ROOMED brick house, centrally located and modern, with a large living room, spacious verandahs and garage. *Phone 967J, for appointment. 6d54 5063

FOR SALE — A SOLID BRICK house with stone foundation corner lot, 8 rooms, all conveniences, nicely decorated with splendid workshop in basement. Just the thing for small manufacturing business at home. Price reasonable, will take small payment down, balance on mortgage. For particulars apply at Review office, evenings telephone 221W. 26d 61 4816

Advertise in the Examiner

FOR SALE

$7,000.00—Double Brick, all modern, with furnace; half rented at $40.00 per month. Owner living in the other half.

$3,600.00—Seven-Roomed Brick, all modern but furnace. Terms.

$2,300.00—Fifty Acres, good House and barn. Owner will trade for House in City.

Thrty Acres, close in; fine buildings, good orchard. Owner will trade for House in City.

$8,000.00—100 Acres, fine land and buildings, South Monaghan—the place to grow wheat.

H. J. McCANNAN & CO.

140 Simcoe St.

HELP WANTED—Male

WANTED — SMART BOY — Apply Lavoie Knitters. 2d53 5120

WANTED — BOY FOR BAKEshop Apply Dawson Bros. 3d54 5125

BRICK LAYERS WANTED AT New Western Clock Building, Armour's Hill. 3d52 5078

WANTED — GOOD CAPABLE farm hand, Ed. Butler, Otonabee milkman. 3d-53-4794

WANTED—LABOURERS, GOOD pick and shovel men; 40c per hour. Apply Sullivan & Fried, new Western Clock Bldg. 3d52 5077

MAKE MONEY AT HOME — $15 time writing show cards for us to $60 paid weekly for your spare No canvassing. We instruct and supply you with work. Write Angus Showcard Service, 30 Colborne Building, Toronto. dtf 730

EXCEPTIONAL OPPORTUNITY FOR TWO DISTINGUISHED influential men to represent very high class organization. This is a modern idea, highly remunnerative, and will stand the strictest investigation. Box 4802. 4d-54-4802

LOST

LOST—MAN'S WATCH IN CASE. Finder please return to 25 Ware street. 3d52 5082

LOST — A BLACK AND RED robe on Sunday. Finder please leave at Examiner. 3d52 4782

LOST — BLACK SILK FOB with charm, square and compass surrounded by circle. Reward. Phone 1218. 3d-53-4796

LOST—AUTOMOBILE CRANK, on Monday night, on George street. Finder please phone 906. 3d-53-5110

LOST—1 LARGE THERMOS BOTTle, on the 11th of August, on the platform of the C.P.R. station.—Reward at the Windsor Hotel, Peterboro. 3d54 4839

LOST — ORANGE PERSIAN kitten, strayed from Weller St., on Wednesday evening. Finder please notify the Examiner. 3d54 5123

LOST — STRAYED FROM GEO. Traynor's cattle ranch on or about August 1st, 5 head of cattle—one red cow and four two year olds; marked with a pig ring in an eyelet hole in right ear. Anyone seeing same please notify Stephen Scott, R.R. No. 9 Peterboro. 2d53 48d-1w

Renew Your Subscription.

Wishing Went Out of Style When

WANT ADS.

Came Into Fashion

No Longer do people say "I wish for this" or "I wish for that."

They Advertise for what they want in the Want Advertisement Columns of the Examiner.

Don't "wish" you had a better job —advertise for one.

Read and study the Want Advertisements in—

The Examiner

H.P. LINDSAY AGENCY CO.

INSURANCE & REAL ESTATE

District Agent for Security Life.

Frame House—7 rooms, water, light and gas. Large lot. Price $1,800. Terms $200 cash; balance easy monthly payments.

Frame House—6 rooms, water and light; ¼ acre of good garden. Small fruits. New chicken house. Price $2,300. Terms $400 cash; balance like rent.

Several choice 50-Acre Farms, convenient to City; also a number of 100-Acre Farms at prices that are very attractive to any one looking for a farm.

Houses to rent in different parts of City.

392 WATER ST.

FOR SALE

$1,900 — 5-Roomed Cottage, with water and three good lots, central. Half cash.

$3,300—6-Roomed Red Brick, three-piece plumbing, deep lot, Perry street. $800.00 cash.

$3,500—6-Roomed Red Brick Bungalow, mantel, hardwood floors, furnace and three-piece plumbing.

$1,700—6-Roomed Clapboard House, water, lights and hardwood floors, part plumbing in, extra lot, East City. $200.00 cash.

150 Acres of Land—Barns on stone foundation, stable underneath, brick house, well watered. This is a real good buy.

Houses to Rent—Immediate possession, $20 to $35 per month.

CHAMBERS & CO.

354 WATER STREET

'Phones — Office 1917J: Res. 1882J

FOR SALE

200 Acres in Smith, 7 miles from City, extra good buildings, $8,000
100 Acres, 5 miles from City, $5,000
100 Acres, 4 miles from City, $4,500
100 Acres, 4 miles from City, $4,000
100 Acres, 4 miles from City, $4,000
100 Acres, 3½ miles from City, $4,000
50 Acres, 5 miles from City, $3,000
175 Acres, close to a village, $10,000
100 Acres, extra good farm, $8,500
125 Acres, 4 miles from City, $8,500
30 Acres, close to City, and 20 Acres, which can be bought at a bargain.

DAVID MAHOOD, 181 Charlotte St.

'Phones — Res. 1131W; Office 1156

Going to Build ?

I will be pleased to furnish estimates of Houses, Bungalows, Summer Cottages, Garages, Alterations, Repairs, etc.

A. B. CUNNINGHAM

331 Reid St. Phone 1261w

WOOD

Extra Good Dry Mixed Slabs.

1-2 cord, 4 ft. $3.75
1 load 12 in. $4.75

Also Hardwood and Mixed Wood.

Phone 153H. H. Dinsdale

Lakefield & Stoney Lake Service

Until further notice, Steamers will leave Lakefield on arrival of Morning, Noon and Evening Trains for the Lakes and will leave Lakes to connect with Morning and Afternoon Trains to Peterboro.

For Excursion Rates and further information phone 548,

Stoney Lake Nav. Co.

F. G. YOUNG, Mgr.

434 Park St

CARTER'S AUTO & TAXI FOR HIRE

To Chemong and Return, Evenings 50c.

Long and Short Trips. Day and Night Service.

Reasonable Rates. Phone 832.

Address 212 Charlotte Street. Old Curling Rink.

DRIVERS: CARTER & McFADDEN

26d63 4862

FOR SALE

New Bungalow, just completed, 7 Rooms, hardwood floors, modern; lot 56 x 138 feet—$3,600.00 cash will handle this property.

New House, situated in the West-end, modern, hardwood floors; immediate possession $4,800.00

Brick House, situated in the North-end, partly modern; lot 50 x 110 feet; would exchange for Ten Acres of Land.

—Apply—

J. T. O'CONNELL & CO.

136 Hunter St West.

Phones: Office 376; Residence 1359.

BELTING

Rubber Belting, in all sizes, now in stock. Come and get your needs filled at

—A. LOW & CO.—

264 Simcoe Street

'Phone 697 — Nights and Hol. 1027

TAXI

SERVICE—DAY AND NIGHT

Five-Passenger Cars and 7-Passenger Cars (open and closed), for city and country driving. New cars to rent, with or without drivers. Cars Washed, Greased, and Parked or Stored.

We teach you to drive.

REASONABLE RATES.

FONTAINE'S

185 Hunter St. Phone 1055

RAILWAY TIME TABLES

GRAND TRUNK RAILWAY SYSTEM.

(Corrected to date.)

No. 96 — 7 a.m., for Port Hope and Toronto.

No. 98—8.20 a.m., for Lindsay, Blackwater Junction, Orillia, Midand, North Bay and Toronto.

No. 98—8.25 a.m., for Hastings, Campbellford, Belleville, and points on the main line east.

No. 369—8.30 a.m., for Lakefield.

No. 92—12.04 p.m., for *Lindsay, Port Hope, Toronto, Buffalo, making connections with the International Limited for London, Detroit and Chicago.

No. 100—12.15 p.m., for Hastings Campbellford and Belleville.

No. 371—12.25 p.m., for Lakefield.

No. 95—5.36 p.m., for Lindsay, Orillia, Midland, North Bay and Toronto.

No. 373—5.40 p.m. for Lakefield.

No. 94—9.10 p.m., for Port Hope, Montreal and Boston.

*Connection for Lindsay on Monday, Wednesday and Friday only.

CANADIAN PACIFIC RAILWAY.

(Corrected to date.)

GOING EAST—

12.59 a.m.—Norwood, Havelock, Bonarlaw, Tweed, Perth, Smith's Falls, Kingston, Ottawa, Montreal and intermediate points daily. On Sunday this train proceeds East only as far as Havelock.

8.20 p.m.—Indian River, Norwood, Havelock and Tweed. Daily except Sunday.

12.03 a.m.—Havelock, Tweed, Kingston, Perth, Smith's Falls, Montreal, St. John, Boston and New York. Daily except Saturday.

1.00 a.m.—Havelock, Tweed, Kingston, Perth, Smith's Falls, and Ottawa. Daily

GOING WEST—

4.31 a.m.—Myrtle, Toronto, Guelph, Goderich, Hamilton, Galt, Woodstock, St. Thomas, London, Chatham, Detroit, Chicago and New York. Daily.

4.58 a.m.—Toronto (Yonge Street), Hamilton, Owen Sound, Teeswater and intermediate points. Daily except Sunday.

7.35 a.m.—Toronto, Hamilton, Brantford, Buffalo, Rochester, Boston, New York, Galt, Woodstock, London, Chatham, Detroit and intermediate points between Peterboro and Toronto. Daily except Sunday.

9.35 a.m.—Bethany, Lindsay, Orillia, Port McNicol and intermediate points. Daily except Sunday.

3.50 p.m.—Toronto, Hamilton, Brantford, Buffalo, New York, Galt, Woodstock, London, Windsor, Detroit, Chicago and intermediate points between Peterboro and Toronto. Daily.

6.50 p.m.—Lindsay, Toronto, (Yonge street), and intermediate points. Daily except Sunday.

DAVIS-THOMPSON COMPANY, LIMITED

Insurance and General Agency

433 GEORGE ST. PHONE 40

5½% Interest

paid by this institution on its Debentures which are issued for a term of 5 years, in sums of $100 and upwards.

4%

(Half-yearly) paid on deposits. One Dollar opens an account.

TORONTO SAVINGS & LOAN CO.

435-437 George Street, Peterboro

MAIL EDITION

The Evening Examiner

"The store that is too small to advertise is too small to produce a living for a healthy man or woman."

PRICE THREE CENTS — PETERBOROUGH, THURSDAY, AUGUST 31, 1922 — PRICE THREE CENTS

PENSION BILL WORKED HARDSHIP ON SOME

Long Wait For Peace to Be Declared Caused the Bill to Discriminate Against Some Men.

THE EVIDENCE.

OTTAWA, August 31 (Canadian Press). — That the 1920 amendments to Section 11 of the Pensions Act had been the means of unwittingly penalising certain ex-service men, was admitted to the Royal Commission investigating the Pensions Board charges by Judge Margeson, formerly a member of the Pensions Board.

Judge Margeson declared that this came about because the declaration of peace had been postponed for nearly a year after it had been expected, and the peace-time interpretation of the Act came into effect in September, 1920. There was, however, no conspiracy to bring this about, he declared, the Pensions Board and the Parliamentary Committee having expected that peace would be effective much earlier.

Dr. Hewitt was asked by Mr. MacNeil whether he would recommend a man for pension who was discharged with a 40 per cent. disability, if investigation indicated that the soldier had this disability prior to enlistment.

He said he would not.

Mr. MacNeil then asked if it was an indication that a disability had progressed if a man accepted as fit for service and performing his duties for some years in France, was discharged with a 40 per cent. disability.

Dr. Hewitt claimed that if a man was discharged with the same disability as when he enlisted, it should be assumed that the disability was in no way due to war service.

He also said that if a man incurred a disability when on service, whether due to duck-shooting or to actual war service, he would recommend the man for pension. This test was war service. He stated that he was in close co-operation with the G. W. V. A. officials in Toronto.

Answering Dr. Henderson, Dr. Hewitt said he never received any secret instructions from the Pensions Board, and had never been told to apply more stringency in his examinations. Whenever there was a doubt as to pension ability, the applicant was given the benefit of the doubt. He stated that in certain cases the head office had increased the award made by his office. The door was never closed on the applicant, and his case was re-opened if any new evidence was available.

Judge Margeson, a member of the Pensions Board for two years, was next called to the stand.

He said that he was a member of the Pensions Board when the 1920 amendments to the Pensions Act were made.

Judge Margeson was examined as to his evidence before the 1920 Parliamentary Committee when he and Dr. Burgess were questioned together. To Mr. Bowler he said he had stated that the proposed amendment to Section 11 would not affect former C.E.F. men as compared with the old Pensions Act. He had prepared the Pension Board memorandum on th proposed amendments. This stated that pension would only be payable on a basis of attributability of disablement to war service.

Col. Ralston: "Then if a soldier died one day before declaration of peace his dependents would be pensionable; but if after declaring of peace his dependents would not be pensionable?"

Judge Margeson replied that under the 1919 Act a man disabled or dying after discharge was not pensionable unless attributability was proven. After the 1920 amendmentss and declaration of peace disability or death must still be traced back to war service to be pensionable.

"I admit by our 1920 amendments we took away a certain right from some people," said Judge Margeson, "but we did it unwittingly. There was no conspiracy; it arose from the delay in the declaration of peace, and unintentionally penalised the men discharged between that date and the actual declaration of peace. Mr. MacNeil and the committee and everyone else thought they knew all about the declaration of peace at that time."

The Commission adjourned until 9.30 this morning, when Judge Margeson will again be examined.

Look to Your Eyes

Beautiful eyes, like fine teeth, are the result of constant care. The daily use of Murine makes eyes clear and radiant. Enjoyable. Harmless. Sold and recommended by all druggists

MURINE for your EYES

AID DEVELOPMENT RESPONSIBLE GOVT.

Was Message of Premier King to Women Liberals.

TORONTO, Aug. 31.—(Canadian Press.)—Premier King, Hon. Charles Stewart, Senator Hardy and Wellington Hay, leader of Ontario Liberals, addressed the annual meeting of the Women's Liberal Association of Ontario yesterday, when Mrs. Harry Carpetner of Hamilton, was re-elected president. The Premier urged women to make a thorough study of the constitution of the country to aid the development of representative and responsible government and to realize that Liberalism signified an attitude of moderation and toleration.

REINDEER FLOUR

Has proved to be the best (in the most modern and exacting tests) for Bread, Buns, Tea Biscuits and Cake.

FLEURY'S

FAMOUS PLOUGHS & ENSILAGE CUTTERS

We handle these popular Implements; also Canadian Fairbanks Gas Engines and Stable Fittings.

FARMS FOR SALE

All sizes, 50 acres to 300.

A 100-Acre Farm in Otonabee, complete with stock and implements, will be sold right for immediate sale.

City Houses and Lots for sale.

R. C. HEARD

AGRICULTURAL AGENCY

379 Water Street

Best of all Fly Killers 10c per Packet at all Druggists, Grocers and General Stores

Bathing Caps

Clearing at Cost

Off Season Overstock.

Some nice styles left. All Fresh Goods.

MONCUR DRUG STORE

407 GEORGE STREET

LOWEST PRICES ON PATENT MEDICINES

Canadian Grain Was Worth $150,000,000

WINNIPEG, August 31. Canadian Press. — With an approximate value of $150,000,000, 116,000 cars of grain were handled by the Canadian National Railway from western points since September 1, 1921, to August 28, 1922, according to A. E. Rosevear, general freight agent.

He said the present season's movement had jumped from an average of 100 cars daily to 350, comprised mainly of shipments from Manitoba.

Prairie Monarchs Are Overcrowding Reserve Older Ones Must Die

EDMONTON, Alta., August 31. — Canadian Press. — There is no race suicide at the Wainwright buffalo park, according to the recent census. On the contrary, the former monarchs of the prairie have been increasing to such an extent that the vast tract of land set aside for their use is insufficient to accommodate them. An order has gone forth that a number of the older animals are to be slaughtered, the carcasses to be sold to northern trading companies to be converted into pemmican, which is considered a rare delicacy in the vicinity of the Arctic. The Dominion Government will retain the hides.

TRAPPERS GETTING READY FOR SEASON

Preparations Already Well Under Way For Winter Work — Expect a Big Catch and Good Prices.

THE PAS, Man., Aug. 31.—(Canadian Press)—Although actual trapping cannot commence for some weeks trappers are already outfitting at The Pas and preparing for journeys into the noth. It is anticipated that this winter will see a great many trappers out in northern Manitoba. Numerous applications for trappers and traders licenses have alerady been received and mny more will be granted before the freeze-up.

Many of the prospectors in the district spent their winter on the trapping line so securing grub stake for the next season's prospecting. While many of the men wait until winter and proceed out to the trapping fields by dog teams, others who inten to visit spots far removed from civilization, make a start in the fall in order to allow plenty of time to build a shack and prepare for the long winter. A large fur catch is anticipated next winter and indications point to fur being pleniful and prices good.

HYDRO-ELECTRIC FOR WARKWORTH.

Vote on By-Law to This End at Early Date.

WARKWORTH, Aug. 31.—The police commission of Warkworth has come to an agreemena with James A. Goodrich proprietor of the privately owned electric plant of that village where by the village is to pay Mr. Goodrich $4,000 for his franchise which has between four and five years to run. The private interests will be taken over in the event that the Hydro by-law is passed when it is put to a vote.

Montreal Will Have 50,000 Tons Reserve.

MONTREAL, Aug. 31.—(Canadian Press)—An emergency coal reserve of 50,000 tons to be used for domestic heating purposes exclusively during the coming winter will be supplied by the coal dealers of Montreal, according to a decision reached here yesterday by the sub committee formed after the meeting of the board of trade here last Tuesday. The offer of anonymous citizen to finance coal up to a limit of $1,000,000 was declined.

POST SEASON SERIES.

NEW HAVEN, Conn, Aug. 31.—(Canadian Press)—A post season series of three games between the Baltimore Orioles and the New Haven team was arranged today by President Weiss of the latter club. This will bring the pennant winners of the International League together here beginning September 25.

NINE MEN KILLED IN A MINE ACCIDENT.

CUMBERLAND, B.C., August 31 (Canadian Press). — Nine men lost their lives and 17 were injured yesterday in a cave-in here in the mine operated by the Canadian Collieries, Ltd.

Three were white men—Robert Dunsiere, John Gibson, and J. Johannsen, and four Japanese and two Chinese, whose names are not yet available.

The Warne Drug Company, Ltd.

LIVELY MEETING FOR LEAGUE OF NATIONS

Feeling of Unrest Throughout Europe Will Make the Third Meeting of the League Doubly Important Since Other Conferences Have Failed.

GENEVA, August 31 (Canadian Press). — Early arriving delegates to the third assembly of the League of Nations bring reports of pessimism throughout Europe owing to the failure of the Genoa and The Hague conferences and the London meeting of the Allied premiers. They declare with one accord that the time has come to speak out and call things by their right names, and fix the responsibility for the increasing demoralisation of Europe.

This promises for next week a lively opening for the assembly, which will take up first of all a report on the activities of the Council, after which the commissions will be given an opportunity to raise and discuss every question within the competence of the League of Nations and the Council.

Lord Robert Cecil and other delegates declare that the assembly is competent to discuss, and ought to discuss, every angle of the economic situation in Europe, including reparations. France, and perhaps Belgium, will plead that the assembly is incompetent to discuss this question, which is regulated by the Treaty, but certain delegates believe that nothing can prevent its discussion, as it is so closely related to the economic situation.

Some of the delegates seem inclined to turn the discussion of the report of the Council into a series of interpellations, as is customary in European Parliaments.

During such interpellations the Council would be questioned and asked to explain itself on all shortcomings in the work of the League during the past year. Failure to do anything for Austria would, it is pointed out, particularly furnish material for this kind of debate.

The possibility of the presence of Premier Lloyd-George largely increases the interest in the assembly proceedings. It is openly stated by some of the delegates that the British Prime Minister will take this opportunity for a strong effort to force action on the economic situation.

Committees and sub-committees continued their efforts yesterday to agree on the text of the Treaty for the reduction of armaments for submission to the assembly. They are taking as a bakis three propositions. The first, Lord Esher's for the reduction of land armaments; second, Lord Robert Cecil's, for regional agreements guaranteeing the security of signatories; and, third, the proposed extension of the Washington accords to naval armaments.

Lord Robert Cecil's plan is strongly favoured, as it is the first move to ensure security, the lack of which is the most common pretext for maintaining armaments.

CROP REPORT

Following is a summary of reports made by the agricultural representatives to the Ontario Department of Agriculture:

Prices for fruit and garden truck have been disappointing to growers so far this season. Norfolk says: "Farmers are complaining of poor returns for market garden crops, and state that while everything yielded well the cash returns are very disappointing. Tomatoes consigned to Toronto net the grower only five cents per eleven-quart basket."

Lincoln says: "The Niagara Peninsula Growers are shipping in car lots plums, peaches, and tomatoes to Western markets, and relieving the local market somewhat. There is, however, a large offering of all kinds of fruit, and the prices are just a little slow. The consumer would be well advised to can for the coming winter, and for the winter following, because prices are certain to be higher another year."

Th corn situation in the Province is well put by Dundas: "The corn crop has picked up remarkably well during the past three weeks, and instead of being a failure, will be quite up to the average, and in some cases above." Kent expects to start cutting this week.

Peel claims that some fields of alfalfa in that county are yielding six bushels, and more, of seed per acre.

Oxford says that considerable oats are still out, as many farmers have chosen to do their threshing in the field.

Speaking of tobacco, Kent says: "Flue-cured tobacco is coming on fairly fast in a number of places, and some kilns are already full. The early planted Burly is also reaching maturity now, and a considerable number of farmers have commenced harvesting."

Buckwheat, where grown, is a most promising crop. In many places it is so heavy in top that lodging is feared.

Hastings says: "A farmer in the township of Thurlow has five acres of sunflowers which he intends mixing with the corn n the silo. He followed this practice last year with excellent results. He claims that his milk records show an increase from feeding sunflowers over corn alone. When ensiling he puts a load of each alternately in the silo, and in that way has been enabled to test the two crops as a silage feed."

Lennox and Addington states that four pure-bred Holstein cows sold for $1,000 last week, and four others for $600. These cattle were all from accredited herds.

Middlesex says: "Live stock have done well on account of the good pastures. A few car loads of fat cattle have been shipped out during the past week, and some young stock have been brought in from the Stock Yards at Toronto."

Wellington reports that a cargo of fat stock was shipped this week from Fergus and Elora for Glasgow.

Frontenac states that a considerable number of cattle, chiefly cows and bulls, have been marketed during the week.

ODESSA THROWS OFF RUSSIAN YOKE.

LONDON, Aug. 31.—(Canadian Press)—A despatch to the Daily Mail from Berlin says a report has been received in the German capital that the Odessa Soviet has purged itself of Bolshevism, proclaimed its independence of Moscow and called upon all citizens to unite against the "Communist usurpers."

The report alleges that the whole of South Russia has joined with Odessa and that the revolution has been attended by bloody encounters.

DEFEATS BRITISH GOLFER.

WOODSTOCK, Aug. 31.—(Canadian Press.)—At the Oxford Golf Club yesterday, Miss Effie Nesbitt, Woodstock, defeated Miss Edith Leitch, British golfer, in an exhibition match.

LONDON HAS FAITH IN POLISH INDUSTRY.

Makes Payment of Long-Standing Debts Fairly Easy.

WARSAW, Aug. 31.—(Associated Press.)—Lodz, the textile centre of Eastern Europe, has owed English exporters £2,000,000 for raw materails since before the war. A committee from Lodz recently went to London to find a method of payment. It was finally agreed that the Lodz debtors are to liquidate in 20 installments, one every six months, but if conditions improve, the installments may be sent forward at shorter intervals.

The relations between Lodz and English dealers in textiles always have been close. Lodz bought its cotton and other rough materials in London. War and the German occupation, followed by German requisitions, and the failure to receive monies due from Russian customers, prevented the Lodz spinners from meeting their English obligations.

As a further evidence of British faith in Polish industry, the London bankers agreed to help the Lodz interests collect from Germany for materials requisitioned during the war, and also to extend to them new credits.

Robbers Get Much Larger Haul Than Was First Thought

LETHBRIDGE, Alta., August 31 (Canadian Press). — The Foremost bank robbers made a bigger haul than was at first reported, as is shown by later figures. Cash taken was $10,840; while the securities amounted to $123,960, making a total of $134,800. Of the bonds taken, $4,500 represented bearer Victory bonds.

But a meagre description of the men was secured.

MEXICO MAY HAVE ANOTHER CIVIL WAR

Troops Are Being Mobilized in Coahuila to Resist Movements of General Murguia.

MEXICO CITY, August 31. Canadian Press. — The government officially admits the recent crossing of the border from the United States by General Francisco Murguia, formerly of the Carranza government forces in what has been described as an attempt to overthrow the government of President Obregon.

The War Office says the crossing of the border took place "somewhere in Coahuila." An extensive mobilization of troops in Coahuila and Tamaulipas has been ordered under command of General Joaquin Amaro, who has been directed to give battle to the Revolutionists as soon as he comes into contact with them.

Murguia's threat against President Obregon, which was given substance by his official manifesto issued yesterday at Villa Zaragosa, State of Coahila, in which he brands Obregon as a usurper, is considered of slight importance in the Capital, where in official circles the general belief is he will not be able to secure sufficient forces to overthrow the central power.

IRREGULARS SEIZE AND CENSOR MAILS.

DUBLIN, Aug. 31.—(Canadian Press)—If the free state exercises a censorship over mails and cablegrams the irregulars also have at least partial censorship working. This was instanced yesterday near Dublin, when a postman was held up and a mail pouch taken from him by irregulars. Two hours later the pouch was delivered at the railway station. Every letter in it had been slit open and the envelopes initiated by the irregular censor. The irregulasr are still managing to issue daily a foot-square bulletin.

PROBABILITIES.

Light to moderte winds fair stationary or higher temperature.

U. S. SENATE TALKS TOO MUCH TO VOTE

Day of Wrangling and Wordy Debate Ends With Nothing Accomplished on Coal Bill.

AMENDMENTS KILLED

WASHINGTON, August 31. Canadian Press. — After rejecting all amendments to the administration coal distribution bill, the House ran into an unexpected storm of talk late yesterday and was forced to quit until to-day without reaching a vote.

Every change proposed was either thrown out on a point of order or decisively defeated. At the end of the all-day wrangle, Chairman Winslow of the inter-state commerce committee, who was in charge of the measure, predicted it would go through as framed.

As the house worked on the measure which its supporters claimed was all the legislation needed to meet the emergency caused by the coal and rail strikes word reached the leaders that attempts to settle the anthracite strike might succeed, and that the Senate was ready to take up house coal bills as soon as it was through with the bonus.

President Harding's original suggestion for creation of a buying and selling coal agency was put before the House by Representative Anderson, Republican, Minnesota, with a provision indirectly authorizing the seizure of mines if necessary in connection with agency activities, but it went out on a point of order.

With little ceremony the House voted down an amendment delegating the distribution powers to the interstate commerce commission in place of a federal fuel distributor.

TWO ARE ARRESTED FOR BOOTLEGGING

U. S, Authorities Lay Charges of Conspiracy to Smuggle Liquor Against N. S. Men.

BOSTON, August 31. — Canadian Press. — Frederick T. Quirk, of Sydney, N.S., alleged to hold the charter of the schooner Acadia, which was seized off this port about two weeks ago, with foreign liquors on board, and Michael Power, also of Sydney, were arrested late yesterday by federal officers charged with conspiracy to smuggle liquor into the United States.

Both men were arraigned before United States Commissioner Hayes and pleaded not guilty. They were held in $2000 each for a hearing today.

The arrest followed a ten day investigation by Federal officers. According to the warrant Quirk and Power conspired to bring several hundred cases of liquor from St. Pierre to Massachusetts Bay.

R.M.C. TO RE-OPEN.

KINGSTON, Aug. 31.—(Canadian Press)—The Royal Military College will reopen for recruits and N.C.O'S on Monday next and the general opening will take place a few days afterward. The number of recruits this term will be fifty one which is slightly less than the number entered last year. It is the intention of the football management of the Royal Military College to have a junior and intermediate team in the intercolegiate series this fall.

STRIKE STILL ON.

FORT WILLIAM, Ont., Aug. 31.—(Canadian Press)—The strike situation on the docks is unchanged yesterday. The strikers held a meeting Wednesday night and passed resolutions calling upon the city council to take a hand in the settlemen and protesting against the railways tarming out their freight shed work to a contractor. Some 35 new men were working in the sheds here and in Port Arthur. The strikers being merely a local organization with no affiliation with recognized unions, the company regards its as impossible to enter into a binding agreement with them.

PITCHER FOR ST. LOUIS.

SYRACUSE, N.Y., Aug. 31.—(Canadian Press)—Pitcher Lester Sell for three years member of the Syracuse stars of the International League has been sold to the St. Louis Nationals He left Syracuse yesterday.

HINTS AT CHANGE IN MOUNTED POLICE.

TORONTO, Aug. 31.—(Canadian Press.) —Intimation was given by Premier King in his address at the Liberal banquet here that there will shortly be a radical change in the organization and jurisdiction of the Royal Canadian Mounted Police. He hoped the time would soon arrive when headquarters of the force would no longer be in Ottawa.

FAIR ATTENDANCE IS AWAY BEHIND.

TORONTO, Aug. 31.—(Canadian Press.)—The Canadian National Exhibition had an attendance of ninety thousand yesterday, a gain of fifteen thousand over the attendance of the corresponding day last year. The aggregate attendance so far this year is still nineteen thousand behind the figures for the corresponding period of 1921.

To Holders of Five Year 5½ per cent Canada's Victory Bonds

Issued in 1917 and Maturing 1st December, 1922.

CONVERSION PROPOSALS

THE MINISTER OF FINANCE offers to holders of these bonds who desire to continue their investment in Dominion of Canada securities the privilege of exchanging the maturing bonds for new bonds bearing 5½ per cent interest, payable half yearly, of either of the following classes:—

(a) Five year bonds, dated 1st November, 1922, to mature 1st November, 1927.

(b) Ten year bonds, dated 1st November, 1922, to mature 1st November, 1932.

While the maturing bonds will carry interest to 1st December, 1922, the new bonds will commence to earn interest from 1st November, 1922, GIVING A BONUS OF A FULL MONTH'S INTEREST TO THOSE AVAILING THEMSELVES OF THE CONVERSION PRIVILEGE.

This offer is made to holders of the maturing bonds and is not open to other investors. The bonds to be issued under this proposal will be substantially of the same character as those which are maturing, except that the exemption from taxation does not apply to the new issue.

Holders of the maturing bonds who wish to avail themselves of this conversion privilege should take their bonds AS EARLY AS POSSIBLE, BUT NOT LATER THAN SEPTEMBER 30th, to a Branch of any Chartered Bank in Canada and receive in exchange an official receipt for the bonds surrendered, containing an undertaking to deliver the corresponding bonds of the new issue.

Holders of maturing fully registered bonds, interest payable by cheque from Ottawa, will receive their December 1 interest cheque as usual. Holders of coupon bonds will detach and retain the last unmatured coupon before surrendering the bond itself for conversion purposes.

The surrendered bonds will be forwarded by banks to the Minister of Finance at Ottawa, where they will be exchanged for bonds of the new issue, in fully registered, or coupon registered or coupon bearer form carrying interest payable 1st May and 1st November of each year of the duration of the loan, the first interest payment accruing and payable 1st May, 1923. Bonds of the new issue will be sent to the banks for delivery immediately after the receipt of the surrendered bonds.

The bonds of the maturing issue which are not converted under this proposal will be paid off in cash on the 1st December, 1922.

W. S. FIELDING,
Minister of Finance.

Dated at Ottawa, 8th August, 1922.

The Evening Examiner

PHONES—Editorial, 1601. Business Office, 1600. Private Branch Exchange to all Departments.

The Examiner is a member of the Audit Bureau of Circulation.

The Daily Examiner, published every lawful evening. The Peterborough Examiner, Limited. Office, 419 George Street.

The Weekly Examiner, published Thursday morning.

The Subscription Price of The Daily Examiner is $6.00 per year; delivered in City; out of town subscribers by mail, $4.80 per year; that of The Weekly Examiner is $1.50.

U. S. REPRESENTATIVES.

Special U. S. Representatives—W. H. Stockwell, 629 People's Gas Building, Chicago, Ill.

New York—Chas. P. Miller, 225 Fifth Avenue.

Advertising Rates on application.

R. M. GLOVER, Managing Director.

THURSDAY, AUGUST 31, 1922.

ANOTHER RAILWAY?

For some time stories have been in circulation among the summer colony at Stoney Lake that the Canadian Pacific Railway, which already taps the Kawartha Lake system at Bobcaygeon, proposes to establish a Stoney Lake service, either by building a branch from Norwood to Crowe's Landing, or by establishing a motor 'bus service from Peterborough during the summer season. There has been no opportunity of verifying these humors; probably they are merely a case of the wish being father of the thought. But the fact that they are circulated at least focuses attention upon the fact that the present railway service to the lake, especially for week-end visitors from Toronto and more distant, leaves much to be desired. The Examiner has already referred to the inadequacies of this service. The advent of another railway line into the lake section would undoubtedly be warmly welcomed, for with competition would come an immediate improvement in accommodation and service.

UNREASONABLE PRICES.

More than one citizen has called the attention of The Examiner to instances of what they regard as profiteering on the part of local restaurant proprietors. Undoubtedly restaurant prices have shown a determined reluctance to drop in line with the general decline in food prices, and the people who find it necessary to secure their meals at such places have been more or less exploited. Several eating places at the present time are charging their patrons 15c for a small order of sliced tomatoes or cucumbers. Such prices, in view of the retail price of these vegetables in the stores, are nothing less than extortion, and if the police have any jurisdiction in the matter the proprietors should be asked to justify charges of this kind, seeing that eleven quarts of choice tomatoes can be purchased for 40c, and in many cases even lower than that figure. In other lines, too, the prices charged are unreasonably high. The business is in the hands of a few people, and they seem to have no hesitation in clinging to war prices when everything else has declined in value with the return to normal conditions. In many cases their charges are beyond reason, and that section of the public which has to depend upon them for meals has a just grievance which demands rectification.

THE EMBATTLED FARMERS.

Although Secretary J. J. Morrison, of the United Farmers of Ontario, has suggested that there be a truce with the Drury wing of the Farmers' organization until the whole question of political policy can be threshed out at the annual convention, it is evident that the truce, if one there be, will be merely an imitation one. The split has developed too far, there is a clear-cut issue between the Drury and Morrison factions, and unless some unusually potent and not at present visible form of political glue can be devised, the Farmers' political machine seems to be cracking wide open. One thing is apparently certain, and that is that this organization is not big enough to hold both the Premier and the Farmers' Secretary. Both cannot win out before the convention, and the loser may not elect to remain in harness. At all events, the situation is rapidly developing, in spite of the suggested cessation of hostilities into "a certain liveliness," and further moves of the political wheel in so far as the United Farmers are concerned will be watched with interest. The majority of those outside the Farmer fold appear to agree with Drury that the Farmers' party, to live, must "broaden out." Mr. Morrison, however, has the faculty of swaying Farmer audiences, and he may be expected to vigorously assail such doctrine and to convince his hearers that he is right.

SHOULD BE RECOGNIZED.

The drowning of a young boy in the Otonabee the other day once more calls attention to the services rendered by Mr. John Murphy, Smith Street, and the fact that his bravery in plunging into the river when the freshet was at its height last spring and rescuing a boy from death has never been officially recognized. As usual, Mr. Murphy was among those who helped to recover the body of the latest victim, and he has never failed to lend his assistance in cases of this kind. It is regrettable that no move has been taken to have his brave exploit of last spring recognized by the presentation to him of the Royal Humane Society medal. The risk to himself that was involved in entering the fast rushing river was enough to make the bravest spurt give pause; yet Mr. Murphy unhesitatingly went to the rescue. Several years ago his son saved two girls at Inverlea under circumstances that merited recognition, but the incident was allowed to drop without any action being taken. It would be a pity, indeed, if the heroism of the father received as scant reward as that of the son. The Examiner has several times brought this matter before the public, and has no hesitation in doing do again, believing that the proper authorities should have their attention directed to the rescue of last spring.

THE EVIL OF STRIKES.

Because of the strike in the coal fields, and the consequent shortage of coal 105,000 men and women employed by the Ford Motor Company, fo Detroit, will be thrown out of work on September 16. In addition, and due to the same condition, thousands of men will be deprived of employment in factories supplying material to Mr. Ford's plants.

Thus is answered the illogical contention of Mr. Gompers that there is a community of interest between all workers, that society is divided into but two classes — Capital and Labor — and that, consequently, the striking miners deserve the support of all those who work, says the Ottawa Journal.

The tens of thousands of men who are facing want and destitution in Detroit, the families who are dependent upon them, not to speak of the community which is largely dependent upon the prosperity of the workers, will have difficulty in understanding Mr. Gompers' logic. They will perhaps even realize that, taken broadly, strikes invariably visit more injury upon employees than upon employers.

As for the public, strikes for it are ruinous in their consequences. The modern industrial world is so wrought together in one single fabric, so interdependent, that anything that paralyzes the motion of one part of it threatens disaster to the whole. In the case of the coal strike, this fact is impressively evident. Not alone has there been tremendous loss in production and in miners' wages, but hundreds of thousands of men in other industries are affected, with consequent loss to them and to the production of the plants in which they were employed, and the whole country is menaced with a fuel famine of grave proportions.

Viewing the situation thus created, one is compelled to reflect that, somehow, without the world realizing it, our social order has outgrown our social discipline. In bygone years, before industry was so interdependent, a strike was mostly a local event, with purely local consequences. To-day, with the lives and the prosperity of entire communities dependent upon events thousands of miles away, a strike, tieing up production, is a matter of grave national consequence. Under such circumstances, surely, some effort should be made to make strikes less frequent. Otherwise we shall have to admit failure in dealing with a social condition already inflicting grave injury and threatening almost permanent ruin.

WILL EUROPE FIGHT OVER AUSTRIA?

Will Austria precipitate another World War?

Few things are more likely at the present moment. This time—if the tragedy comes—Austria will, however, be the involuntary and not the voluntary cause of the explosion.

Consider the position of the new Austria. She is the most tempting tit-bit in Europe, utterly defenceless, plunged deep in hopeless bankruptcy, her Premier practically hawking his country from capital to capital. On all sides of her are nations which would be greatly strengthened if they could add her territory, her people and her splendid capital to their domains.

Is it at all likely that any one of them would be allowed to make this big gain over its rivals without protests from these rivals? Take a look at the map, and add Austria to Czecho-Slovakia and see how that addition would enable the Czechs to impend over Central Europe. If Hungary went with Austria—as it well might under such circumstances—the new nation would be a colossus, not unlike the Austro-Hungary resurrected and re-constituted, with Prague as its capital.

Or add it to Jugo-Slavia and watch Italy squirm. Italy is to-day alarmed at what it believes to be the ambitions of Jugo-Slavia. We have a Rome despatch stating that "the concentration of Jugo-Slav troops along the Austrian frontier is causing serious anxiety to the Italian Government," and we are told that Foreign Minister Schanzer proposed at the London Conference that the Italian army should be permitted to intervene in Austria for the maintenance of order should the situation requre it.

People have not been thinking of the future of Austria in terms of its smaller neighbors—they have only been worrying about its possible union with Germany. Yet it was the conflicting interests of the patchwork of races which made up Austria-Hungary and the Balkans that launched the late war.

* * * *

There are conflicting reports as to what has occurred between the Italian and the Austrian Governments. We heard recently of a loan by Italy to Austria, but are told to-day that it has not gone through. We may learn to-morrow that it has. A loan is the classic road by which a strong nation acquires a legitimate interest in a weak. If Italy attaches a big loan to Austria, it will be very difficult for other European nations to keep her from protecting that interest by military action.

Italy is notoriously of the opinion that Germany should be allowed to get to her feet again. In this, she agrees with Great Britain. Italy, again, is the only neighbor of Austria strong enough to intervene in Austria without very much fearing the opposition of Austria's little neighbors. So it might be possible that Italy would take a wounded Austria under her wing, protect her from her other neighbors, finance her recovery and offer her an outlet for her trade. Trieste would become again an "Austrian port," her shipping would be restored and grass would cease to grow on her docks.

That would bring Italo-Austria into contact with Germany. If the spirit of this combination were favorable to German restoration—which we surely may take for granted—we would have here the basis for a re-creation of the old Triplice, with Italy as the powerful partner. We do not mean to intimate that this new Triplice would have any of the aggressive or Imperialistic qualities of the old or Prussian version; but it would constitute a very strong defensive union, lying right across Europe and cutting France off from the Little Entente. If such a union had the active support of Russia and the friendly neutrality of Great Britain, it would change the present diplomatic faces of Europe. —Montreal Star.

EDITORIAL NOTES AND COMMENT.

In the eyes of the Wall Street Journal Old King Coal is still a crooked old soul.

There is undoubtedly truth in the statement that promises will make poor fuel during the coming winter.

Why not invite your friends to come to the Peterborough Exhibition? There will be many features that will interest them.

A cynical fan suggests that a sight contest for Central League umpires might be made a feature of the holiday baseball field day.

Those Montreal girls who are starting a no longer skirt campaign have each of them probably a couple of good reasons for their attitude.

The clean-up deal is securing a lot of space from the Toronto papers that might more profitably be devoted to the Exhibition.

J. J. Morrison proposes a temporary truce with the broadening out group. A sort of lull before the storm as it were.

The city's fuel committee cannot afford to rest on its oars. The situation is serious enough to warrant grave anxiety.

Ad in the Examiner Bring Results.

Wise and Otherwise

A genuine reactionary is one who thinks the love of liberty the root of all evil.

* * * * *

Russia needn't be so boastful of her Red guards. Other countries have blackguards.

* * * * *

If the one-big-union idea works, we might try it on the more or less United States.

* * * * *

A free country is one in which a man thinks himself a martyr when arrested for breaking a law.

* * * * *

History repeats itself; and as we remember it the pioneers were vexed by savage red men, also.

* * * * *

A man never realizes how little confidence he has in boys until his daughter gets into her 'teens.

* * * * *

The early bird also gets some remarkably intimate views of people

on sleeping porches.

* * * * *

The dove won't build in the cannon's mouth until something is provided to fill the other mouths.

* * * * *

At any rate an unpopular law can't be enforced while it is violated by those with whom it is popular.

* * * * *

The money to care for disabled soldiers may be appropriated in time to build them a beautiful monument.

* * * * *

Look up an old chap in Bradstreet's, and you will know whether he is playing golf or pitching horse shoes.

* * * * *

A moratorium is just the high-brow way of admitting that there doesn't seem to be any blood in the turnip.

* * * * *

Just when we are willing to concede that women have real intelligence, another of them marries that kind of man.

* * * * *

Mud baths may be good for the skin, as that doctor says, but a politi-

cian's hide is so thick that mud-slinging doesn't affect him much.

* * * * *

The world may forgive Germany in the course of time if it isn't forced to forgive her now as a matter of expediency.

* * * * *

The idea of a soldier at the worker's elbow is horrible, but we confess that we'd like to see it tried on a plumber.

* * * * *

A feminine writer says it isn't fair to place all the blame on the flapper. Well, it's a good idea to have something on her.

* * * * *

A French scientist says the jaws grow weaker as the brain grows, and we print the information for the benefit of rag chewers.

* * * * *

Our physician has violated the ethics of his profession. He has a magazine in his waiting room that is only three months old.

By the Way

Soap made by Romans in Pompeii

About 5,000 to 6,000 years ago there existed an ancient and highly developed civilization in the Island of Crete, whose chief city was called Cnossos. Our knowledge of early Cretan life and culture is very limited, due chiefly to the fact that the Cretan language, as represented in the sculptured writings left us, is one of the few languages that scientists have been unable to decipher But, in the ruins of this very old city there has been found a bath-tub, much like the kind that is used to-day, observes the Scientific American.

So, the belief that "cleanliness is next to godliness," has apparently an ancient and honored origin. Soap too, is of ancient lineage, but the very early civilized nations did not know it. They used instead the juices of certain trees and fuller's earth as cleansing agents. Fullers' earth is also called infusorial earth, and is the remains of minute diatom ceous animals. It is found in the earth at certain places. This substance was spread on the clothes and stamped in with the feet.

Soap was undoubtedly made by the Romans in Pompeii, for in the ruins of the city there is found the remains of a soap-maker's shop. During the Eighth Century soap was made in Italy and Spain. The first real soap works was established at Marseilles in France in the Twelfth Century, when olive oil was first employed for the purpose of soap making. Soap was introduced into England in the Fourteenth Century.

Bass Wanders About

The bass, both large and small-mouthed, is a roamer. He is always looking for the place where the most food is, and is fond of variety. You can fish for him night or day, as he is a 24-hour feeder, but early morning and late afternoon is the surest time to get him right.

He is an active rogue, and continually rising from the bottom to the surface, at times jumping above the water in pursuit of food. He changes his home and feeding ground as the season passes. In the spring he is found in shallow water in streams and rivers, below rapids and riffles, and as the water warms up he moves to deep pools sheltered by logs, weeds or ledges. During the summer he migrates to greater depths, where the water is cool.

The same is true of the lake bass, in the spring he frequents the shallow places, but later he goes into the weeds and lily pads. The small-mouth bass favors stony bars or shoals varying in depth from two to 40 or 50 feet, while the large-mouth prefers weeds and muddy bottoms.

Houseroom in Every Cottage for Silk Worm

In northern Italy huge plantations of mulberry trees are grown for the express purpose of supplying the well-to-do with silk. The silk-worm is as greedy as he is industrious, and he can not do his duty except upon an ample diet of tender, juicy mulberry leaves.

The silkworm is the caterpillar hatched from the eggs of the silk moth. The tiny spinner of fine fabric is reared in millions in many a darkened Italian attic and loft. For days he does nothing but digest mulberry green, and at last, when he has had his fill, he climbs up into a twig and begins to weave around himself a comfortable bed of sile. This takes him several days, and by the time his task is finished, he has completely hidden himself in a beautiful egg-shaped cocoon.

Every Piedmontese cottage offers houseroom to the silkworm.

Manufacturers offer good prices for cocoons, and they generally want more of them than they can get. Each peasant can supply thousands of the wonderful silken balls which have to be carefully unwound on to skeins, cleansed and passed through delicate combing machinery, until the egg of a moth and the leaf of a fruit tree are ready to be made up into articles of wear.

DEVIL-DEVIL DANCE CAUGHT BY CAMERA.

Gordon MacCreagh, Back From the Amazon, Describes Indian Torture Ceremony.

NEW YORK, Aug. 31.—Returning on the steamship Polycarp from South America, where for eighteen months he had been a member of the Mulford Biological Exploration Expedition which explored the Amazon Basin, Gordon MacCreagh, ethnologist, brought back with him a detailed description as well as still and motion pictures of the Caapi, a Devil dance which scientists have thought extinct, but which still flourishes among Indians in sections visited by Mr. MacCreagh.

While three young wild cats played about and a macaw, gorgeously bedecked in many hues, shifted lazily from one foot to another, Mr. MacCreagh, in his studio at 21 East Fourteenth Street, related the story of the Caapi which he witnessed on the Tiqui River among the Indians who were conquered by the Incas on the Waupes, a tributary of the Rio Negro, in Brazil.

Dr. Henry H. Rusby, Dean of the Columbia College of Pharmacy, who headed the Mulford Expedition, returned some months ago from the Amazon because of illness, and Mr. MacCreagh, accompanied by Duval Brown, former Consul at La az, and G. S. McCarthy of Philadelphia, determined to follow the Rio Negro as far as possible and then go overland to Bogota, Colombia, but were caught by the rainy season and turned back in order to reach a tributary of theWaupes.

Women do not See Dance

"The Caapi takes its name from the drink which is used in the dance," said Mr. MacCreagh. "The drink is made from a vine which is cut down and boiled. It is then drunk and tastes like any drink made of green things. The Caapi ceremonial, which we thought was extinct, was found to be in full swing in the sections we visited.

"The dance lasts two or three days. The Indians appear in full regalia with many feathers and ornaments and after the first day those men who choose to go through the ceremony remain behind.

"Early in the second afternoon, the chief offers the caapi bowl to those who have elected to take part in the dance. The dancers sip from the bowl and this continues until dusk when the women are ordered to the barracks in which forty or fifty families live together. The chinks of the building are covered and guards are posted to prevent the women from observing the dance, for it means death to the women who see it.

"The dancers then settle down to a serious mood and at dusk each dancer gets a reed pipe which makes a sound like an owl. Then they begin the long rythmic dance. They take three steps up and down and stamp at the last step while each man toots his reed pip .

"Suddenly you hear the Devil-Devil in the distance. The Devil-Devil, as far as we could learn, is the only supernatural belief of the Indians in this region. It is the evil spirit called Jumpary. The Jumpary blows his horn with a penetrating sound. You cannot place it; all you know is that it comes nearer and nearer until suddenly you notice four or six men you have not seen before. They are the Jumpary men and carry long horns. One of these is the devil in disguise. Before coming to the dance the Jumpary men have gone through a secret ceremony which I was not able to observe, and during that ceremony the devil is supposed to have entered one of them.

"One of the dancers, braver perhaps than the rest, then taps one of the Jumpary men on the shoulder. The dancer continues tooting his instrument, raising his arms as high as possible, and the Jumpary man unloosens a long whip, which he swings with all the force he can command. The last whistles through the air and descends on the shoulders and body of the dancer who tapped him on the shoulder. The whip raises terrible welts on the dancer's body. If he flinches or winces, it means that the Devil-Devil will get him some day in the woods and that his life won't be worth a bead. If he does not flinch it is his turn, and he gets the whip, and the lash is then laid hard on the body of the Devil-Devil man. So it goes, and each man must feel the whip on his body, while the Jumpary men have to go through the terrible ordeal many times, for there are generally thirty or forty dancers in the ceremony. The dancers are proud of their scars.

"The natives indulge in the dance when they feel the need of propitiating the evil spirit, when there is a failure of crops, or when they believe the evil spirit is abroad."

Mr. MacCreagh was taken ill while on the expedition and had to travel five weeks to get a doctor. He lived for three weeks on four cans of condensed milk until he reached a rubber trader, who gave him six cans which had been on a shelf for eight years. Despite its antiquity, the milk was good, he said. Mr. MacCreagh brought back with him some of the caapi, which he sent to Dr. Rushby for analysis. He also brought other data and material which will take him some time to put are in the way of a report.

THE MYSTERY MIND

Arthur B. Reeve and John W. Grey

(Continued from Yesterday.)

With no report from his detectives, no sign or hint of the gang, no word from Violet, he made a careful investigation of the employees of the building. From one night man he learned that two strangers had asked for Doctor Sutton, had ridden to the floor boldly, had started for the door of the studio, but had not been seen afterward.

By wholesale generosity with his tips, he awakened an interest among the taxi drivers at the stand around the corner. Just before noon they brought him a driver who had watched a limousine come up, who had noticed two men enter the building and return, carrying out a third—at least it seemed to be a man, and in the last stages of intoxication—but this chauffeur had not been sufficiently curious to note what direction the car had taken after it pulled away.

So there were no clues; there was nothing Dupont could do. Violet might be facing death, or torture, or dishonor. He was helpless.

At lunch, which Dacca insisted upon serving, Doctor Sutton made a suggestion with a great deal of trepidation.

"Do you—do you think, Robert, you could learn anything by clairvoyant means?"

Dupont settled back in thought. At an early stage of his occult studies he had attempted the cultivation of second sight. The results had not been satisfactory enough to suit the scientist in him. Though he had glimpsed a few colorful pictures, always they had been incoherent, foolish, and meaningless. hypnotism, and the use of mind in therapeutics, seemed so much more worth while as a field for his efforts that clairvoyance had barely interested him. But now Violet was in danger. No possible means of helping her should be neglected.

"I'll try," he said, not over hopefully.

First he attempted to achieve the necessary blankness of mind and impression while seated at the table. He lowered his head, clasping his hands in his lap, resolutely driving all thoughts and worry from his consciousness. But it was as though he tried to pump water from a sieve. Little flashes of her face and hands, little memories of her mannerisms, little snatches of her conversation would dart in, interrupting. Then Dacca travelled to and from the pantry, clearing the things. Deep despair radiated from the man. It was a cloud of gloom so thick that Dupont felt he could cut it with a knife. Even Doctor Sutton's anxiety, as the scientist leaned forward, intruded.

He went into the little den, drawing Nerva's heavy curtains and plunging himself in blackness. On the couch there he lay back, shutting his eyes, again striving desperately to clear his mind for psychic messages. It was useless. Something of Nerva's sordid clientele clung to the room. He caught strange, unrelated impressions, of petty impulses and trivial problems, of nervous irritations and empty suspicions—the effluvia of the people her cheap practice had brought to her.

Hurrying upstairs he found the quiet he wished in his own room. But even then he succeeded in conjuring up nothing but a few vague colors and dull clouds, only the veriest fringe of clairvoyancy. Disgusted, he remembered three brief lessons he once had taken from a Hindu. He recalled the Eastern postures, used by students in India to induce second sight. Stripping off his upper garments he squatted on the floor with head bent, his eyes in contemplation of his solar plexus. The results were as fruitless as the other attempts.

If only he possessed a crystal ball Finally he recalled that an ordinary glass of water to a considerable extent would serve the same purpose. Calming himself by a great effort of will, determined this time to succeed, he settled himself before a table, the tumbler clasped in both hands just before him, the only light in the room behind him, and very dim.

To his joy he sensed the vague currents up and down his spine, the chills of the sympathetic nervous system which presaged psychic sight. He began to see the swirling gray clouds, followed by the aimless flashing of the brilliant astral colors. Impressing upon his subconscious self his desire to learn the situation of Violet, he waited, very patiently.

Faint sounds of music struck his ears, then all at once a scene opened up before him, like the view through a narrow window at some distance in the darkness. First he saw a church, and recognized it, a deserted structure at the very outskirts of the city, a landmark upon the top of a hill overlooking one of the principal motor roads.

Then it was the as though first scene faded into a second, as in a moving picture. Now he viewed a close-up, a closer view of a top corner of the tower. Here the joints of the bricks were plainly distinguishable. The ivy, which climbed to the very base of the weathercock, waved around the corner of the window-like opening to the belfry. Swinging ever so slightly in a summer breeze was the old bell, rusted and coated with the floating dirt from the highway far below. Near the tower was a gigantic dead tree, left from the days when there was a forest on the hill, when it was a monarch rearing a proud head above its neighbors.

One branch reached the tower. Its stubby end, broken by the edge of the masonry in some past storm, was carried against the brick by the slight sway of the tree. As he saw the scene, so he heard the sound. With a quick, sharp snap the stump would slip beyond the edge of the brickwork. Then the back swing would drag it across the mortar with a crunching, dull sound, not unlike the gnawing of a rat's teeth. The ivy was torn by this constant friction over the same spot, over and over again. Once Dupont, by some subconscious psychic faculty, heard the snap and the dragging crunch. Then he heard a piercing, muffled scream. Violet

He threw the glass of water from him. He phoned desperately for a touring car. Resuming his discarded garments, leaving most of his buttons for attention in the machine, he raced downstairs, and drove madly to the church. Doctor Sutton he left to attend to other clues. He depended upon his weapon, his wits, and his hypnotic power, to rescue her. At his destination he ran to the front door of the old church, trying it; then he dashed around the side. At a spot shielded against observation from the road the ground suddenly gave way beneath him. As he fell, grasping frantically for support, he realized that it was a trap; that a second time he had displayed his folly in attempting to save her single-handed.

XX

THE RUTHLESS HAND

The pit in which Dupont found himself had been designed to furnish light for a basement window in the church. The window, however, had long been bricked up. The other three sides of the narrow space were neatly fitted slabs of rock, chiselled smooth and affording neither finger nor toe hold. In time, the seepage from the ground had given a fine coating of slippery moss-growth to the stone, while the bricks, with their particular tendency to absorb moisture, were covered with green slime. The top of the masonry was just above Dupont's reach. Although bits of the thin boards placed above the hole in the construction of the trap had fallen with him, there was nothing of sufficient strength or substance to be of any help whatever. He could find no way of clambering out.

What would be the result? The chauffeur, down at the bottom of the hill, waiting on the road, knew nothing of his purpose in coming here. Any member of the gang approaching the car could send the man away with a trumped up message, or at the least could pay, the bill and dismiss the machine. Doctor Sutton was only aware that his destination was an abandoned church near the outskirts of the city. It would be some time before the scientist would ask outside help; the task of locating a disused ecclesiastical structure in the outlying sections of metropolitan New York would be colossal

(To be Continued)

At a fashionable wedding in London not long ago the "best man" was a woman.

A Guide To What's Good To Get

SOME one has said that if bread and butter were new inventions they would have to be advertised before people would accept them as standard articles of food.

Even in this progressive age, folks are somewhat wary of leaving the beaten path. They stick pretty close to the things they know, when those things come up to their expectations.

That is why alert merchants and manufacturers strive to tell about their products and their services in the advertising columns of the daily paper. They want you to know what they have to offer, in the belief that when you do know, you will be interested, and perhaps inspired, with some of their own enthusiasm.

Thrifty men and women find that it pays to read the advertisements. It enables them to rest assured that they are not overlooking anything. It lets them know where to locate some desired product or service; where to go for "this" or how to get "that" to best advantage. Without its direction they would overlook much and consequently lose much. They would live in ignorance of many things that might add materially to their wealth, health and happiness.

Make advertising your guide to what's good to get.

Read it—reflect on it—it pays!

PETERBORO, DURHAM, VICTORIA, HASTINGS AND NORTHUMBERLAND---PAGE FOR DISTRICT READERS

THE DAY'S DOINGS AS RECORDED BY THE EXAMINER'S STAFF OF CORRESPONDENTS

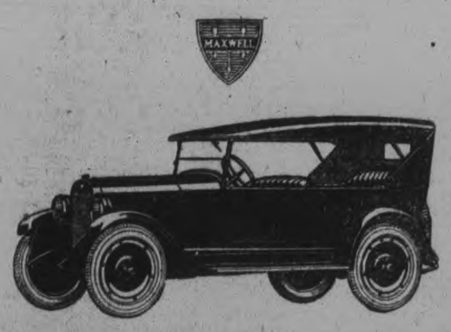

Never has a motor car in so short a time won such public preference as has the good Maxwell. Its outstanding value is so pronounced as to be generally accepted without dispute.

Cord tires, non-skid front and rear; disc steel wheels, demountable at rim and at hub; drum type lamps; Alemite lubrication; motor-driven electric horn; unusually long springs; new type water-tight windshield.

GILLESPIE GARAGE
Phone 950 378 Aylmer St.

111-C The Good MAXWELL

IN HASTINGS AND DISTRICT

The Fife-Armour Nuptials Solemnized on Tuesday —News Paragraphs.

HASTINGS, August 31. — A wedding of local interest was solemnised on Tuesday, 29th August, when Miss Marguerite Armour became the bride of Scott, son of Mr. Duncan Fife, of Hastings. Promptly at 11.30 a.m., the bride entered the parlour on the arm of her brother, and took her place under an arch of evergreens.

The ceremony was performed by Rev. D. A. Thomson in the presence of only the immediate relatives of the contracting parties. The bride looked charming in a lovely gown of white silk, and wore the conventional bridal veil and orange blossoms, and carried a shower bouquet of Ophelia roses. She was attended by her little niece, Kathleen Skinkle, who acted as flower girl, and looked sweet in her little gown of white, carrying a basket of flowers.

The wedding march was played by Miss Eva Martin.

After the ceremony and customary congratulations, the bride led the way to the dining-room, where a dainty buffet luncheon was served, and much enjoyed.

After spending a social hour with friends, the happy young couple motored to Colborne, where they boarded the train for a short honeymoon trip, after which they will reside in Asphodel.

The gifts were numerous and useful, and reflected the high esteem in which the young couple are held.

Mr. and Mrs. Fife have a host of friends, who join in wishing them a long and prosperous wedded life.

News Paragraphs.

Mr. and Mrs. G. R. Beavis, of Colborne, were in town on Tuesday.

The funeral of the late D. White was held on Wednesday morning from his late residence, and was largely attended. Interment took place in Warkworth Cemetery.

Mr. and Mrs. J. Armour, of South Monaghan, were in town on Tuesday.

Mr. and Mrs. Wm. Hope, of Otonabee, called here on Tuesday.

E. C. Prentice, of Marmora, was in town on Wednesday.

A large crowd enjoyed the ball game on Wednesday afternoon.

Rev. D. A. Thomson has returned after his annual vacation.

Mr. and Mrs. Roy Watson and family, of Norwood, were in town on Wednesday.

CUNARD ANCHOR ANCHOR-DONALDSON

MONTREAL TO GLASGOW.
Aug. 31, Sept. 29, Oct. 27 ..... Cassandra
Sept. 8, Oct. 6, Nov. 3 ..... Saturnia

MONTREAL TO LIVERPOOL.
Sept. 16, Oct. 14, Nov. 11 ..... Ausonia
Sept. 23, Oct. 21 ..... Albania
Oct. 28 ..... Tyrrhenia

MONTREAL TO PLYMOUTH, CHERBOURG and LONDON.
Sept. 9, Oct. 14, Nov. 18 ..... Antonia
Sept. 30, Nov. 4 ..... Andania

N. Y. TO QUEENSTOWN AND LIVERPOOL.
*Aug. 31, Sept. 28, Oct. 26 .... Scythia
Sept. 7, Oct. 5 ..... Laconia
Sept. 14, Oct. 12 ..... Carmania
*Also sails from Boston Sept. 1.

N. Y., CHERBOURG and SOUTHAMPTON
*Sept. 2, Sept. 22, Oct. 13 ..... Berengaria
Sept. 9, Sept. 26, Oct. 19 . . . Mauretania
Sept. 12, Oct. 3 Oct. 24 ..... Aquitania
*Does not called at Cherbourg

N.Y., PLY., CHERBOURG & HAMBURG
Aug. 31, Oct. 5 ..... Caronia
Sept. 9, Oct. 14 ..... Saxonia

BOSTON—LIVERPOOL—QUEENSTOWN
Sept. 20 ..... Tyrrhenia
Oct. 19 ..... Samaria

N. Y. TO GLASGOW (via Moville)
Sept. 2 ..... City of London
Sept. 9, Oct. 7 ..... Cameronia
Sept. 16, Oct. 14, Nov. 11 ..... Columbia
Sept. 23 ..... Algeria

N. Y. TO MEDITERRANEAN.
Oct. 26—(Cruise) ..... Tuscania
Nov. 21 (Cruise) ..... Laconia
Nov. 25—(Cruise) ..... Scythia
Dec. 6—(Cruise) ..... Tuscania
Jan. 24 (Cruise) ..... Samaria
Feb. 10—(Cruise) ..... Caronia
Feb. 10 (Cruise) ..... Mauretania

For rates of passage, freight and further particulars apply to local agents or
THE ROBERT REFORD CO., LIMITED
GENERAL AGENTS
80 KING STREET EAST
TORONTO, ONT.

CAVAN NEWS

CAVAN, Aug. 31.—Rev. G. R. and Mrs. Rorke have returned home after a pleasant holiday spent in Bracebridge and other places.

Miss B. Lowes has returned to her home in North Cavan after a few days' visit with her friend, Miss Ball.

Mrs. Armstrong has gone to spend a few days in Toronto.

Mrs. Milne has returned to her home in Toronto after visiting her mother, Mrs. John White.

Dr. and Mrs. Dean and family of Detroit have been here on a visit to Mrs. Dean's sister, Miss McIndoo, and brother, Thomas McIndoo.

Mrs. Bidgood and daughter, Miss Bidgood, of Cleveland, Ohio, have been visiting Mrs. Bidgood's brothers, Robert and George Hooton.

Mr. and Mrs. H. Lough have returned to Toronto after spending the past two weeks with Mrs. Lough's parents, Mr. and Mrs. John White.

Miss Janet Tippett entertained a number of her school girl friends on Wednesday last and all enjoyed themselves immensely.

For Freedom
from Dandruff, Falling Hair, and all Scalp Troubles, use—
KOREEN
"Nature's Own Remedy" for Scalp Troubles, — eradicates Dandruff, stops the hair from falling and restores its natural health and beauty.
W. A. J. GILES, BOND DRUG CO., F. C. WEBER, E. L. PAYNE

Grain, Cattle & Produce Markets

PETERBOROUGH MARKETS.

Grains—Fall wheat, 90-95c bush.; alsike, $5.00 to $7.00 a bush.; peas, $1.25 bush.; flour, $4.10-$4.25 half bbl.; pastry flour, $1 24-lb. bag.

Vegetables—New beets, 5c bunch; leaf lettuce, 5-10c bunch; cabbage, 10-15-20c; domestic tomatoes, 25c basket; onions, 5c bunch; imported onions, 10 lb.; parsley, 5c bunch; carrots 5c bch.; cucumbers, 5c 50-60 bkt radishes, 5c bunch; egg plant, 15c-20c; domestic potatoes 20-25c peck; spinach, 20c lb.; string beans, 10c lb.; Bermuda onions, 10c lb.; new peas, 3 qts. for 25c; celery, 15c; new corn, 15c doz.; cauliflower, 15-20-25c; vegetable marrow, 10-15-20c; pickling peppers, 40c doz.; pickling onions, 25c qt.

Hides and Wool—Cow hides heavy 10c; light 12c horse hides $2.50- $3; calf skins, veal, 15c deacons 75c to $1.00; kips, 8c; sheep skins 75c to $1.00; lamb skins, 40-50c; shearlings 20-25c; fine wool 18-19c; medium 15-16; coarse wool 12-13c.

Dairy Products — Creamery butter, 35-38c lb.; dairy butter, 35c lb.; oleomargine, 24-29c; eggs 30 cents; shortening, 18-20c lb.; lard, 17-23c; cheese, 19-25c.

Fruits—Bananas, 30-50c doz., 10c lb.; Calif. navel oranges, 40c-$1.20; grape fruit, $1.50 doz.; lemons, 30c doz.; mixed nuts, 25-30c; cocoanuts, 15c; rhubarb, 5c; Smyrna figs, 40-50c lb.; green peppers, 10c; Florida watermelon, $1; canteloupe, 60-75c basket; peaches, 25c doz., 50c-$1 basket; plums, 50-60c basket; green apples, 25c peck; red plums, 10c qt.; blueberries, 25-30c; pears, 40-50c doz.; green plums, 3 qts. 25c; California plums, 15-40c doz.; thimbleberries, 25-28c; harvest apples, 25c basket; green grapes, 30c lb.; yellow plums, 50c basket; red Lombards, 50c basket; pears, 75c-$1 basket; Duchess apples, 30-40c peck.

Fish—Pink salmon, 20c lb; white fish, 15c.; haddies, lb., 18c.; boneless 25c; halibut, 30-35c lb.; red salmon, 25c lb.; salmon trout, 28c lb.

Hay—Old hay, baled, $20; new loose hay $13 to $14; new hay baled $17; straw, $12.

Meats—Beef, 5-35c. lb.; hens, old, 25c; chickens, 35c; ducks, 35c; live hogs, $12.25; dressed hogs, $22; bacon, 45-55c; pork, 25-42c; sausage, 14-20c; veal, 5-30c; lamb, 18-38c.

CHEESE MARKET.

MONTREAL, August 31 (Canadian Press). — At the United Dairymen's Co-operative Auction Sale of Ontario cheese held here yesterday, there were 3,135 boxes offered, of which 685 boxes No. 1 white sold at 15 7-16c per pound; 227 boxes No. 2 white at 14 7-8c per pound; 1,632 boxes No. 1 coloured at 15 1-4c per pound; and 111 boxes No. 2 coloured at 14 3-4c per pound and 15 3-8c per pound; bid for 480 boxes No. 1 white with 15 7-16c per pound was asked.

CASH GRAIN.

MONTREAL, August 31 (Canadian Press). — The domestic cash grain market was without change yesterday. Flour prices declined 30 cents a barrel. The millfeed market continues unsettled, and the demand for rolled oats was slow. There is no change in the baled hay situation. Prices ruled firm in eggs, but business in potatoes was quiet. Feeling in butter is steady. Prices in cheese showed a slight advance.

STERLING RATES.

MONTREAL, August 31 (Canadian Press). — Sterling exchange rates were quoted here yesterday: Demand, 4.4638; cables, 4.4663.

EGG MARKETS.

OTTAWA, August 31 (Canadian Press). — Ontario country markets continue to strengthen, and the market generally is very firm for the best grades. A further advance in price is anticipated, in the United States the market continues to advance.

Toronto firm, jobbing specials 40c to 42c, extras 38c to 39c, firsts 32c, seconds 27c.

Montreal firm, specials jobbing 38c to 40c, extras 34c to 35c, firsts moving slowly at 27c to 28c.

WINNIPEG CATTLE.

WINNIPEG, Man., August 31 (Canadian Press). — Receipts, 1,870 sale cattle and calves, 190 hogs, and 180 sheep and lambs.

Opening of the cattle market yesterday morning found a good demand in evidence for the majority of the offerings, and early trading was mostly active and brisk.

In the butcher division, bidding was firm and prices were fully steady with the close of Tuesday.

Stockers and feeders were in good request, the better quality offerings selling strong to around 25 cents higher. On the hog market bidding was brisk, with the bulk of selects weighing up at $13.00.

The lamb market was strong to 50 cents higher, with choice lambs leaving the scales at $11.50. The few mutton sheep on offer were of the weighty order and sold from $5.50 to $6.00.

CHICAGO WHEAT.

CHICAGO, August 31 (Canadian Press). — Wheat prices averaged lower yesterday. Sentiment was bearish, and there was a lack of aggressive buying. At the finish, wheat showed a net loss of 3-4 to 1 1-8, with September 101 to 101 1-8 and December 101 3-4 to 101 7-8.

Corn was 1-4 cent higher to a like amount lower; oats were unchanged to 1-4 cent off, and provisions were unchanged to 12 1-2 cents down.

CHICAGO CATTLE.

CHICAGO, August 31 (Canadian Press). — Cattle, 11,000; beef steers strong to 25 cents higher; mostly 10 to 15 cents higher; better grades showing advance; 101 head prime heavy steers $11.10; best long yearlings, 11.00; bulk natives, $9.00 to $10.40; Montana grassers mostly $7.50 to $7.65; she stock, bulls, and stockers and feeders steady; better grades fat cow and heifers strong; veal calves strong to 25 cents higher; bulk vealers around $12.00; best upward to $12.50.

Hogs 18,000; lighter weights fairly active around steady; others slow; spots, 10 cents lower; bulk 160 to 210 pound hogs, $9.50 to $9.70; early top, $9.75; 220 to 240 pound butchers mostly $9.10 to $9.40; packing sows mostly $6.25 to $7.00; bulk pigs around $8.00; closing strong on all grades and classes; top, $9.80; estimated holdover 6,000.

Sheep, 15,000; fat lambs about steady; top natives, $12.90 to city butchers; bulk, $12.25 to $12.50 to packers; sorts light; culls mostly $9.00; fat Western lambs, $12.75 to $12.90; sheep dull; bulk fat ewes, $4.00 to $7.00; feeder lambs firm; best 61 pound feeders bid $12.85; bulk, $12.50 to $12.75.

OMEMEE MAN HAD PAINFUL INJURY

Was Struck By the Crank of Motor Boat—Omemee News.

OMEMEE, Aug 31. — While cranking his boat at Lowe's Landing, Mr. E. Macpherson met with a painful accident when the engine back-fired, causing the crank to fly, which inflicted a deep cut in his arm and finger, also disfigured his lip and removed a tooth. His many friends will be pleased to know he is making rapid strides toward recovery.

Mrs. William Neil.

There passed away to-day an aged resident of town in the person of Mrs. William Neil. More particulars later.

Social Evening.

A very pleasant evening was spent by a number of young people from town and country at a corn roast in Mr. Percy Race's field last week. There was abundance of corn, buns and weiners, and a jolly good time time for all.

Condition Improving.

The many friends of Mrs. J. McCrea will be pleased to know her condition is somewhat improved after her recent attack of pleurisy, taken while at Lady Eaton's farm. She was removed to her home last week, where she is slowly convalescing.

Personal Mention.

Mr. and Mrs. B. Pogue and son motored to Toronto on Sunday.

Miss Mildred Winters has returned to her home in Newbury, after a pleasant vacation with her friend, Miss Muriel McGinnes.

Rev. W. J. Smyth of Seabright, visited friends in town last week.

Miss Bertha Nichols has returned home after a pleasant visit with her sister, Mrs. Ward, of Norland.

Mr. and Mrs. George Miller and sons, of Toronto, called on Mr. and Mrs. L. A. Mahood on their way from Chemong to Toronto on Wednesday.

Mrs. H. McGinnis has returned home after a pleasant vacation with friends at Newburg.

Mrs. R. J. Mulligan of Lindsay, visited her mother, Mrs. J. M. McCrea in town on Thursday.

Mr. Fred Matchett left this week for Winnipeg to spend a couple of months.

Mr. and Mrs. Elmer Pethick and son, of Toronto, were visitors in town this week and were delighted by the splendid catch of fish down the river.

Miss Florence Star, of Little Britain, is visiting her cousin, Miss Pearl Fisher.

Mr. William Blatchford of Owen Sound, Mr. Harold Rehill, Misses Ethel and Pearl Rehill and Miss Ethel Wilson of Peterborough, visited Miss Lila Parsons this week.

Miss Aggie Clemett is spending her vacation with her sister, Miss Myrtle Clemett of Toronto.

Mrs. O'Connor and son and grandson, of Chicago, are visiting the former's parents, Mr. and Mrs. Isaac Glenny.

Dr. McClelland of Peterborough, was a visitor in town on Wednesday.

Mr. and Mrs. Henry Nugent and Mrs. W. Williamson of Picton, are visiting the former's sons, Messrs. F. and P. Nugent, of Lindsay.

Mr. Harry Sandy, of Pontypool, was in town on Friday renewing old acquaintances.

Miss Eva Race was a visitor to Lindsay last week.

Miss Marjorie Connell has returned home after spending a week with Misses Laura and Ilma Shea of Fleetwood.

Mr. Staples of Lindsay visited her sister, Mrs. William Earle in town last week.

Mr. Herb Fallis and children, of Bethany, visited the former's sister, Mrs. Jos. Shields on Wednesday.

Mr. and Mrs. D. H. Corneil are spending a few days at the home of their son, Mr. Roy Corneil, of Peterborough.

Mr. Isaac Fee was in Lindsay on business last week.

Mrs. A. Wiadrim spent a few days last week with friends in Peterborough.

Mrs. A. E. Bryson left last week for her home in Cobalt.

Miss Edna Stewart arrived home last week after spending ten days at Lady Eaton's farm.

Mr. T. A. MacPherson, accompanied by Mr. and Mrs. Fred Johnson and family, were visitors to Chemong on Wednesday.

Miss Ruth Lamb was a visitor to Peterborough on Wednesday.

Powder and Perfume With Cuticura Talcum

An exquisitely scented, antiseptic powder. Gives quick relief to sunburned or irritated skins, overcomes heavy perspiration, and imparts a delicate, lasting fragrance, leaving the skin sweet and wholesome.

Soap 25c. Ointment 25 and 50c. Talcum 25c. Sold throughout the Dominion. Canadian Depot: Lymans, Limited, 344 St. Paul St., W., Montreal. Cuticura Soap shaves without mug.

NORWOOD NEWS

NORWOOD, August 31. — Mrs. M. McNichol, of Toronto, is a guest at the home of Mr. and Mrs. James McNichol.

Miss Willison, of Peterborough, was in the village on Tuesday on business.

Miss Lillian Greenbank, who has been visiting in Toronto, returned home on Tuesday.

Mrs. Oliver Buck was in Peterborough on Wednesday.

Mrs. L. Bongard spent Wednesday in Peterborough.

Mrs. Thos. Buck was in Peterborough on Wednesday.

Mr. Herman McNichol is spending a few days with friends in Peterborough.

Miss Vera Squire, of Peterborough, has been engaged to teach in the Wildman school for the coming year.

Mrs. Ripley and children, who have been the guests of Mrs. J. McCracken, left for their home in Lethbridge, Alta., on Monday.

Mr. and Mrs. M. Minore and Jack are on a vacation to Sault Ste. Marie.

Mr. McAlpine, of Boston, Mass., was a recent guest of his sister, Mrs. W. Portway.

Miss Lyla English is the guest of friends at Round Lake.

Miss M. Breen, who has been visiting friends in the village, left on Tuesday morning for Rochester, N.Y.

Mr. McCracken, of Listowel, is relieving Mr. Hartel, manager of the Sterling Bank for two weeks.

Miss Drucilla Mea has returned to Toronto after spending a holiday with her sister, Mrs. G. Bitten.

Mr. and Mrs. W.W. J. Puffer and family are holidaying at Round Lake.

Mrs. P. McNichol, of Copper Cliff, Ont., is the guest of Mr. and Mrs. James McNichol.

Mr. and Mrs. Roy Watson and family spent Sunday in Hastings.

Mrs. N. C. Porter is visiting friends in Peterborough.

Mrs. Beavis and children have returned from a visit with friends in Toronto.

Messrs. Charlie and Basil Tucker are attending the Toronto Exhibition.

Miss Coulthart, of Hamilton, is the guest of Miss Gertrude Greenbank.

Misses Mary Stewart and Frances Wildman have returned from a visit with friends in Toronto.

Mr. and Mrs. B. M. Squire are in Toronto atending the Exhibition.

Miss Pearl McCracken, who has been the guest of her mother, Mrs. Joseph McCracken, for the last two months, left on Monday for New York.

Miss M. Squire, of Peterborough, has been engaged as teacher in School Section No. 4, Seymour.

Mr. and Mrs. W. H. Tucker were in Peterborough on Wednesday.

Mr. Bongard, Sr., and Mr. E. Bongard are visiting in Toronto.

YOUNG'S POINT AND THE DISTRICT

YOUNG'S POINT, Aug. 31.—Mr. and Mrs. R. Northey were in Lakefield on Wednesday.

Mr. Bruce Reid of Burleigh passed through the village on Wednesday.

Mrs. G. Cummings visited in Lakefield on Wednesday.

Miss Kathleen DeForge is at present visiting her cousin Miss Mary McPherson.

Mr. Will Young was in Lakefield on business Wednesday.

Mrs. H. Mallory passed through the village on Wednesday returning from Burleigh where she has been visiting her brother Mr. Bruce Reid.

Miss J. Kearney was in Lakefield on Wednesday.

Mrs. A. Brooks, also Mr. Rusell Brooks visited in Lakefield on Wednesday.

Rev. C. E. Clarke, R.D., Campbellford, and also Rev. J. O'Connor Fenton and son Norwood visited Rev. J. L. Hughes on Tuesday

Mr. and Mrs. Galvin Dunford of Dummer passed through the village on Wednesday en route for the latter's home in Smith.

POSTPONED SWIM.

DOVER, Eng. Aug. 31.—(Canadian Press)—Henry Sullivan, of Lowell, Mass., and Charles Toth of Boston who intended to start last evening in an attempt to swim the English Channel from Dover to the French shore, postponed the swim until today on account of a strong wind which was blowing at the time they intended to take to the water.

A NEW STATION AT FRASERVILLE

Will Take the Place of the Present Flag Station — Millbrook and District News.

MILLBROOK, August 31. — The new G.T.R. station at Fraserville is rapidly nearing completion, and is a decided improvement on the old flag station, which for so many years, served the needs of the travelling public at that point.

Trip to Rochester.

The public school teachers of Inspectorate No. 2, Northumberland and Durham Counties, instead of holding their usual Teachers' Convention this fall, intend taking a trip to Rochester where they will be the guests of the public school teachers of that city.

Won Scholarship.

Master Alfred H. Needler, only son of Dr. and Mrs. G. H. Needler of Toronto, has been successful in winning the second Edward Blake scholarship in Group IV in connection with his studies at the University Training School. Fifteen of these scholarships were awarded to the U. T.S. students—a record unsurpassed by any other school in the province.

Plans for a Re-Union.

Apparently nothing definite has as yet been done toward an Old Boys' general reunion for Millbrook and Cavan in 1923. The movement while regarded with general favor, lacks a leader to "set the ball rolling." If the affair is to be carried out on an adequate scale and meet with the success which every one would desire it to have, committee should be formed now, lists of names secured and other necessary action taken.

A Sports Day.

A "Sports Day" under the auspices of St. John's church, Ida, will be held in E. Touchbourn's field, on Thursday, August 31, at 2 p.m. Baseball games between Ebenezer and Mount Pleasant, and between Millbrook and Cavan, will be amongst the attractions, with supper served on the ground, followed by a bonfire and community singing.

Personal Mention.

Mrs. William Cathcart of Peterboro, with her daughters, Jane and Mary and her son Bobbie, are guests of the Misses Grandy at present. Mr. Cathcart left last week on a trip to the west.

Miss Barnett of the Sick Children's Hospital, Toronto, who has been visiting Miss Margaret Needler recently has gone to Peterboro for a week's stay with other friends before her holiday term expires.

Miss E. Carter of Peterboro, is the guest of the Misses Elsie and Vera Weeks for the past few days.

Mr. C. Needler of Toronto, spent the week end with his family here, motoring down from the city with a friend, Mr. Williams, who is holidaying near Peterboro this week.

Messrs. A. Leach of Weston, and H. Leach of Chicago, are visiting with their sister-in-law at present, arriving on Tuesday.

Misses Margaret and Lottie Luxon have returned from a pleasont visit with relatives in Clarke Township The former has secured a position in the school at Port Arthur for next year, the faculty numbering 14 teachers. Miss Lottie Luxon is going to North Gower, near Ottawa, instead of returning to the school at Kimberly, where she has been for the past two years.

Mr. Fred Medd of Montreal, is visiting his mother, Mrs. T. Medd, at the family homestead here, this week.

Mr. E. McConnell of Toronto, motored to Millbrook on Saturday, bringing his nephew, Eddie Nattrass, who has been visiting in the city for some time, home with him. Mr. I. Nattrass accompanied Mr. McConnell on his return journey on Sunday, and. Master Vincent Nattrass, who has been holidaying here for the past six weeks, returned home.

Master Ernest L. Burnham is spending this week in Toronto, enjoying the exhibition, amongst other attractions, while there.

Mrs. Waddington of Rochester, a sister in law of Mrs. John Gray, is the guest of the latter this week, as are also her sister, Mrs. Black, of Brockport, N.Y., and a friend, Mrs. Quinn from the same city.

Mr. and Mrs. J. G. Langmaid, of "Meadow Flats," Darlington, announce the engagement of their daughter, Hilda Bessie, to Foster M. Snowden, son of Mr. and Mrs. Richard Snowden, Oshawa, the wedding to take place early in September.

Mrs. Wentworth Gray, and her daughter, Miss Gladys, left for Toronto on Tuesday to enjoy a week's holiday with friends in the city.

Mrs. Crease, accompanied by her two daughters, Misses Lynette and Connie of Greenwich, R.I., are visiting at the home of her sister, Mrs. H. J. Grasett.

Mr. and Mrs. A. A. Birchard, and daughter, aMy, spent the week-end with friends in Wooler.

Purity SALT
FREE RUNNING
PATENT SPOUT

NEWS TRENT RIVER AND THE DISTRICT.

Cottagers Still Come and Go—Personal Mention.

TRENT RIVER, Aug. 31.— Mrs. Thos. Lloyd, son Donald and sister, Miss Clare Major, of Chicago, have returned to Toronto from holidaying the past few weeks at their cottage.

Mrs. Ed. Chapman and Miss Ila return to Toronto to-day from spending the past two weeks at 'Blair Athol.'

An auction sale of farm stock, implements and vehicles was held at Mrs. John Spinks, east half lot 5, con. 5, Belmont, yesterday.

Mr. and Mrs. Geo. A. Benor, Miss Mamie, Mr. W. E. Brewster and son all of Peterborough, were Sunday guests at 'Cedar Isle.'

Guests at 'Cedar Isle' this week are; Dr. and Mrs. Gilcrest, Dr. Michell, Messrs. Fred Powell, Wm. Hancock, Scott and Morrison, all of Toronto.

Mrs. W. J. Armstrong and daughters and Mrs. Robert Bell, all of Campbellford, called on friends here yesterday.

Mrs. Joe Knox and daughters, Vera and Dorothy, left yesterday for Peterborough after holidaying at "Bon Alexander."

Earl Waldie of Rosneath, is holidaying with relatives.

Miss Eliza Wright returned home to Pt. McNichol yesterday after spending a few days with her sister, Mrs. Will Rose at 'Belleview.'

Mrs. Byron McCrowden and son Peter have left for their home in Toronto after spending the summer holidays at Harper Shaw's cottage.

Mrs. A. C. Chapman and children, who have been holidaying at 'Dew Drop Inn,' Green Point, left yesterfor their home in London.

Mr. Whibbs and sisters have returned to their home at Indian River after spending a few weeks at Mr. Irwin's cottage.

Mrs. Geo. Smith and children are returning to Toronto to-morrow from spending a month at Sam Johnston's cottage.

IN EAST EMILY AND THE DISTRICT.

Arranging For "Harvest Home" and Annual Corn Roast.

EAST EMILY, Aug. 31.—For the past few Sunday's the services have been held in the morning at Bethel church, owing to Rev. Mr. Stillman being away on his vacation, but next Sunday services will again be held in the afternoon at the usual hour, 2.30 o'clock.

Mr. and Mrs. M. Ruth visited friends in Peterboro on Sunday.

Mr. and Mrs. W. Jackson were in Peterboro on Saturday.

The Misses Gladys Lowes, Leta Ruth and Eleanor Sherin are in Toronto, where they will visit their teacher, Miss Reid, who will return with them for school re-opening on September 5.

Mr. and Mrs. I. Guthrie were in Peterboro, Saturday, on business.

Miss Olive Calvert has returned home after visiting Miss Ida Morton, Omemee.

Ed. Finnie of Peterboro is visiting his nephew, Mr. Walter Moncrief.

Mr. and Mrs. T. Daube and little son Rusell were visitors to Peterboro on Tuesday.

Mr. and Mrs. W. Casey and children visited friends in Harvey on Sunday.

Mrs. M. Sherin has returned home after a pleasant visit with friends in Cobourg and Port Hope.

Miss Alta Sanderson spent the week-end visiting Mrs. Sayward Switzer.

Ladies Aid Met.

The ladies aid of Bethel held their meeting in the basement of Bethel church on Monday evening to arrange for their usual corn roast.

Harvest Home.

St. James' Church will hold their their Harvest Home services on September 3rd at 7 o'clock in the evening.

BETHEL NEWS.

BETHEL, Aug. 31.—Mr. and Mrs. Walter Garnett spent Sunday at Norwood, the guests of Mr. L. Fife.

Miss Helen Wright, who has spent the past week with her cousin, Miss Lila McKay, has returned to home.

Miss Lila McKay is spending a few days with Mrs. Fred Fife.

Mr. and Mrs. Henry Borland spent Sunday afternoon with Mr. and Mrs. H. McKay.

Mr. and Mrs. G. W. Fife and family and the Misses Margaret and Bessie Brackenridge motored to Fraserville on Sunday.

Mr. and Mrs. Edwin Fife and family motored to Norwood on Sunday.

Mrs. Ben. Reid is spending a few days in Peterborough with her sister, who is ill.

Miss Margaret Reid is spending a few days at home.

Mrs. A. Wright and Miss Daisy Wright were guests on Tuesday of Mrs. F. Fife.

Mrs. Fred. Fife and the Misses Helen Wright and Lila McKay spent Monday afternoon at the home of Mrs. Henry Borland.

Miss Mary Nelson spent Sunday afternoon the guest of Mrs. W. Fife.

Mrs. G. A. Gillespie of Peterborough is spending a few days with her sister, Mrs. E. Wood.

On Tuesday evening the annual congregational meeting will be held at Bethel Church.

On Wednesday afternoon a picnic will be held on the lawn at Mrs. J. Fife's for the children of the Bethel Sunday School.

Miss Georgie Hardle of Peterborough is visiting Mrs. George Patterson.

Miss Annie Shearer of Toronto is visiting her sister, Mrs. G. Patterson.

ONTARIO COAL FAMINE.

WASHINGTON, Aug. 31. — (Special to the Examiner)—Ontario threatened with coal famine even if anthracite strike is settled soon.

"FLU" NEARLY KILLED HER

"I was so weak that I had lost interest in everything."

Because Mrs. McGregor let herself become run down, read what happened. "Like a great many other people who got the "flu" a few years ago," she writes," it left me in a weakened, run down condition. Nothing seemed to bring back my old strength and energy. I was tired all the time. I had no appetite. I had dull pains all over my body. I suffered agony with headaches. I was despondent and took no interest in anything. I was nervous. I was irritable and was always looking for slights. I was losing weight. I was in such a nervous, weakened, run down condition, that last spring I got pneumonia. My family didn't think I would live and the doctor told me afterwards that it was only because I had a strong heart that I managed to pull through. By the time I was out of danger, I was so weak and tired that I had lost interest in everything. I tried several preparations to build me up but none of them did me any good. One day a friend who had been very ill called in to see me, looking the picture of health. I asked her what she had been doing with herself to look so well and fat. She said that Carnol had done wonders for her and advised me to try it. As the evidence of what Carnol had done for my friend could not be denied, I decided to follow her advice. Today I think Carnol the most wonderful preparation in the world. It has made me a happy, healthy, contented woman."

Carnol is sold by your druggist, and if you can conscientiously say, after you have tried it, that it hasn't done you any good, return the empty bottle to him and he will refund your money. 8-122

The Warne Drug Co., Ltd. Peterboro.

Constipation
Relieved Without the Use of Laxatives
Nujol is a lubricant—not a medicine or laxative—so cannot gripe.
When you are constipated, not enough of Nature's lubricating liquid is produced in the bowel to keep the food waste soft and moving. Doctors prescribe Nujol because it acts like this natural lubricant and thus replaces it. Try it today.
Nujol
A LUBRICANT—NOT A LAXATIVE

CANADIAN NATIONAL EXHIBITION
Aug. 26—TORONTO—Sept. 9
PRINCE OF WALES DURBAR
Gorgeous production with all the mystery, romance and splendour of the Far East.
$1,500,000 in new buildings and scores of other new features and attractions.
NEVER ON A BIGGER SCALE
Reduced rates on all lines of travel
JOHN G. KENT, Managing Director
ROBT. FLEMING, President

The Girl Across The Street

The girl across the street came over at lunch time Wednesday to confide again in Daughter. Another of the mysterious love letters had reached her Tuesday typewriten and unsigned and pride so far triumphed over discretion as to persuade her to show it to the butcher boy when he called in the evening.

The butcher boy was wroth. "It's that Lawyer Davis" he growled. "The ole bal-headed skinflint. I know it's him because he's the only man in town that's got a typewriter and ain't married and he's the only one can use high-falutin' language. I'm a-goin' to bust him that's what I'm a-goin' to do."

"You'll do nothing of the kind, Hiram Fetchit" cried the girl; but her tone of voice was not convincing, for her heart beat fast with exultation.

How wonderful to be a Helen of Troy. To sit amid cushions, innocently out of harm's way, while strong men do battle for the honor of kneeling at one's feet.

Well, well; if battle there must be, it will be worth the seeing. The butcher boy had an advantage in weight and youth, but Lawyer Davis carries a stout stick and there is a spring in his step despite the years that have taken away his hair.

The girl tries to be neutral. "Of course I love Hiram and like to kiss him and everything" she confessed; "but Lawyer Davis is so distinguished and it's so thrilling to be loved from afar by a man like that. I hope they don't fight about me—I mean, I hope they don't hurt one another."

NEGOTIATING WITH THE RUSSIAN SOVIETS

WASHINGTON, August 31. Canadian Press. — Opening of informal negotiations by the United States with Soviet Russia with a view of ascertaining from the Moscow authorities whether they would approve of the sending of United States technical commission there to investigate and report on economic conditions was revealed yesterday in an official statement issued by the state department.

NEW LINGERIE

There is a new piece of lingerie, so new that it hasn't yet been named, which combines vest, brassiere, corset and bloomers. So far it use has been limited largely to the stage, but it is now being put on the market for general wear. It is made in Italian silk.

Such appetizing, nourishing food for the hot days—

Kellogg's WAXTITE CORN FLAKES they're so easy to digest!

Cut down on heavy food! You'll feel a lot better and get away from that drowsy, sluggish feeling. Eat lighter foods. Kellogg's "WAXTITE" Corn Flakes are ideal, for they are not only delicious in flavor and appetizing crispness, but nourish and sustain! Kellogg's "WAXTITE" digest easily and rest the stomach and help keep your head clear and your body cool.

Kellogg's "WAXTITE" Corn Flakes are wonderful with the fresh fruits now in season; and, as an extra-dessert treat, serve Kellogg's "WAXTITE" with fresh fruit and plenty of cream!

Kellogg's WAXTITE CORN FLAKES

Make sure that each package you buy is sealed air-tight with the wax paper jacket

Also makers of KELLOGG'S KRUMBLES and KELLOGG'S BRAN, cooked and krumbled

Meet Your Friends

When they want a real good time they all go to the

"Rendezvous"

AT CHEMONG PARK

It's bright and cheerful, and the finest appointed music place in Eastern Ontario. Fine floor and Music by Select Orchestra.

Refreshments, Etc.

FIELD DAY AT HASTINGS WAS HUGE SUCCESS

Speeches By Public Men Held Undivided Interest —Town Clerk Officiated as Chairman.

CLEAN SPORT.

HASTINGS, August 31. — One of the most successful field days Hastings has had was held on Wednesday afternoon.

The Alderville Brass Band started the fireworks with a few selections, followed by speeches.

Alex. Wilson, the clerk of the town, acted as chairman, and in a few words thanked the Hastings A. A. in bringing him on the paltform, as it was a good shady place.

Rev. Mr. Belford, of Brighton, the Conservative candidate, was next called, and was pleased to see such a fine type of young men as were taking part in the afternoon's sport.

W. P. Plant was the next speaker, and he, while not wishing to dwell on political affairs, did not think the working man was getting a square deal. He did not see where the cost of living had gone down, as wheat was 85c a bushel and bread 11c a loaf. While in Toronto recently, he found that cattle were only selling for 41- cents a pound, yet dealers were charging 61 cents a pound for tenderloin. He closed by saying that if a party ran a black dog for Parliament, some people would vote for it.

Hastings Won Ball Game.

At 2.30 Warkworth and Hastings lined up for a league game of baseball, in which Hastings were the victors by a score of 12 to 2.

Clean Lacrosse.

Immediately following the ball game Campbellford and Hastings crossed sticks in one of the cleanest games of Canada's national game seen on the Hastings field in a number of years. Campbellford brought along the strongest team they could secure, as they had on five of this year's Intermediates, including Paul Thomas, one of the niftiest stick handlers Canada has produced.

The ball was faced at 4 o'clock, and in a few minutes of play Hastings scored the first goal, and had all the play on the Campbellford net when the quarter ended. Hastings 3, Campbellford 1.

The second quarter was very tame, and Hastings notched 2 goals. Hastings 5, Campbellford 1.

The third quarter was entirely different, as Campbellford seemed to take on a new lease of life, and ran in 4 goals. Hastings 5, Campbellford 5.

In the last quarter both teams settled down and kept the crowd on their feet all the time.

The score ended 11 to 9 in favour of Campbellford.

The Hastings Juniors are deserving of much credit, as the Campbellford management claim they are the fastest Junior team they have seen in action.

R. H. Cole satisfactorily acted as referee.

Messrs. J. Loukes, D. Douglas and J. Birmingham, of Campbellford, attended the field day in Hastings on Wednesday.

Mr. Earl Hinton has accepted a position as teacher at Glenalder.

New Arrival.

A little daughter arived at the home of Mr.and Mrs. A. Fleming on Saturday.

Born—To Mr. and Mrs. W. Killenbeck—a daughter.

Messrs. F. and C. Runnels spent Wednesday in Peterborough.

Mr. E. Prentice, of Marmora, was in town on Wednesday on official business.

The regular meeting of the Hastings I.O.D.E. will be held on Monday, 11th September, at 3 o'clock.

R. H. Cole, district agent of the Durant motor cars, was in town on Wednesday on official business.

P. King, of Norwood, was in town on Wednesday.

Mrs. M. Ormiston, of Peterborough, is the guest of Mr. and Mrs. W. J. Warner.

J. J. Sayer, of Colborne, spent Tuesday in town.

Miss M. Butler is spending a few days in Toronto on business.

MINERS ARE STILL IMPRISONED IN MINE

JACKSON, Cal., Aug. 31.—(Canadian Press.)— Fire in the shaft of the Argonaut mine in lowest reaches, of which 47 miners have been imprisoned since Sunday, is out, but that fact brought no nearer the hope for releasing the men alive. Heat in the shaft is so intense that flames may break out at any moment and at the earliest it would be five days before entrance to the mine could be gained.

STANDING UNCHANGED

CHARLOTTETOWN, August 31. —Canadian Press. — Three Liberals and two Conservatives were elected in the bye-election yesterday leaving the standing in the House of Assembly unchanged.

The Only Way—

To Test Tea is to Taste it.—

"SALADA"

Natural Leaf Green Tea is proving a revelation to those who have been users of Japans. H507

TRY IT—YOU WILL LIKE IT

CAMPBELLFORD PULP MILL TO BE RE-OPENED IN NEAR FUTURE

Visitors From Belleville—Around the Station — Campbellford News of Interest.

CAMPBELLFORD, Aug. 31.—Mr. Elie Brunnelle, manager of the pulp mill left on Wednesday for Buffalo and New York. He infromed our correspondent before leaving that the pulp mill will resume operations in the very near future.

Welcome Visitors.

Moira Chapter No. 7 R.A.M. of Belleville, celebrated Ladies Day in royal fashion. About 50 cars toured through Campbellford on Wednesday afternoon, visited all the historical spots, inspected the power houses (old and new) many familiar faces of former Campbellford citizens were among the party, but there was no time for talking it was a through trip, and supper was waiting at Percy Boom.

Around the Station.

The Grand Trunk train due at Campellford 1.33 was an hour late Wednesday on account of having to wait for connections on main line, on whcih traffic is very heavy during Toronto Exhibition.

Waterfront.

The Dacia locked through at 6.30 p.m. Wednesday. This trim little pleasure yacht is booked for Trenton.

New Arrivals.

A baby boy arrived at the home of Mr. and Mrs. Walter Sutton on Tuesday evening.

A young son arrived at the home of Mr. and Mrs. Lambert Perry, (nee Jessie Free) at Toronto on August 28.

At the St. Lawrence.

E. B. Bailey, Kingston; Wm. A. Hartley, Toronto; F. W. Marks, Toronto; G. Rushforl, Toronto; Harry Wayne, Belleville; E. C. Roberts, Belleville; F. W. Stanford Cornwall; O. B. Fleming, Toronto; Chas. Kishor Peterboro.

Messrs. Kent and Scott shipped 110 fine hogs to Matthews-Blackwell, Peterboro on Tuesday.

Don Douglas received 6 new touring cars by rail on Wednesday which were delivered direct to customers.

Farmers Club loaded 118 fine hogs on Monday consigned to Peterboro.

Fife—Armour.

A very pretty wedding was solemnized on Tuesday, August 29th, at the home of Mr. Wilfrid Armour, Percy township, when his sister, Miss Marguerite Armour, was united in marriage to Mr. Scott Fife, of Asphodel township, near Hastings, the Rev. D. A. Thomson of Hastings, officiating. The bride looked charming, gowned in ivory silk crepe, with the customary veil and orange blossoms and was attended by her little niece, litle Miss Skinkle as flower girl. After the ceremony a very dainty wedding breakfast was served to the thirty guests present. Later the happy couple left, amid showers of confetti and good wishes by motor for Colborne, where they entrained for a trip to Atlantic City, New York and other points, the bride travelling in a smart navy suit, with charming hat of burnt orange. The bride was the recipient of many beautiful and costly gifts, testifying to their popularity. Upon their return they will reside upon the groom's beautiful farm near Hastings.

Personal Mention.

Mr. William Atkinson and sons, of Warkworth, were in town on Wednesday.

Miss Gladys Goldsmith, who has been attending the High school here, has accepted a good position as stenographer in Toronto, and has already assumed her duties.

Mr. and Mrs. Harry Abernethy motored to Peterborough on Wednesday.

Miss Bertha McMullen, of Seymour East, has accepted a position as teacher near Morganston.

Mr. R. N. Scott, manager of the Utilities Commission, was in Peterborough on Tuesday.

Mr. Murray Meiklejohn and sister Miss Gladys with friends motored to Toronto this week to attend the Exhibition.

Mr. and Mrs. Will Duncan, Seymour West, motored to Toronto on Thursday to visit friends and visit the Exhibition.

Mr. and Mrs. S. J. Moss and babe left on Thursday to visit Mrs. Moss' parents at Harrowsmith, near Kingston.

Married — In Campbellford, on Wednesday, Aug. 30th, by Rev. H. B. Kenny, Miss Mabel Airhart, daughter of Mrs. William Airhart, West River Road, to Mr. George E. Benzinger.

Miss Mary Scott, who has been visiting relatives in town and township for some time, left this week to visit her cousin, Mrs. Robt. Cumming, Toronto, before returning to her home in Pittsburgh, Pa.

On Wednesday afternoon about fifteen motor cars carrying members of Masonic lodges and their families and friends from Belleville, arrived in town, where they visited the new Hydro power house at Ranney Falls. All were quite interested in the electrical plant here and expressed their pleasure at the outing.

Mrs. Alex Hall and Miss Ella Hall are spending vacation in Toronto.

Mr. and Mrs. Robert Greenly, of Victoria street, left on Wednesday for Oshawa to visit friends.

Miss Joyce Harris left for Toronto on Wednesday to visit friends and see the Exhibition.

Messrs. Birmingham, Douglas and Loucks motored to Peterborough on Wednesday.

Miss Florence Free, of Los Angeles, California, is the guest of Mrs. E. C. Dolman.

Mrs. Emma Vermilyea of Canrobert street, is visiting friends and relatives in Belleville.

UNIQUE SHOWING OF JAPANESE ART.

Was Brought to Canada Especially For Toronto Fair.

TORONTO, Aug. 31.—The exhibits at the Toronto Exhibition this year include a remarkable showing of Japanese art, which has been brought to Canada especially for exhibition here. It is partly made up of a very fine collection of water color paintings representing the best of the modern school of Japanese painters, those who have to some extent forsaken the more conventional style of Japanese painting in favor of the western method expressing the natural beauty of their country.

This collection of paintings has created a great deal of interest in Toronto's art circles, and it is hoped that art lovers in other parts of Canada will have an opportunity of viewing them after the close of the Exhibition. They combine the rich colorings we have learned to associate with the work of the more advanced school of Canada's painters with the amazing skill in drawing and composition that seems to be natural to the Japanese artist. This exhibit is at present housed in the C.P.R. building, which has been very successfully decorated for the occasion after the Japanese manner. The ceiling is covered with lattice work, from which hang counless wisteria blooms, while branches of cherry blossoms shroud the upper walls. To carry out the Japanese idea more fully one wall of the building is covered by a large full colored electrically operated working model of Yokohama and Tokio harbor, up and down which pass models of the new Canadian Pacific Empress steamers that run from Vancouver to the Orient. On the hills of the foreground are many beautifully constructed models of Japanese homes, varying from the cottage of the peasant farmers to the home of the aristocrat, and tiny Japanese carvings of exquisite finish give an excellent representation of the varied types of the Japanese people themselves. Colored transparencies in all parts of the building present the most noted of the country's points of scenic interest and give further representations of Japanese life.

On another wall the St. Lawrence route to Europe is featured with a working model of Quebec harbor, thus typifying with its companion picture the great trans-Canada route from Europe to the Orient. As though seen from the deck of a passing steamer the rock of Quebec stands radiant in the sunshine. At its base working models of the Empress ships as well as other vessels pass up and down, and rising from among the steeples and spires of the old city is the new twenty-storey tower of the Chateau Frontenac.

In somewhat similar fashion the West Indies are depicted as though seen from the stern of the steamship Empress of Britain, which will again this year be one of the C. P. liners making a winter cruise of the southern seas.

To the east side of the machinery hall stands the fully equipped train, which is visited by an unending stream of people from daylight to dark. This train represents the latest in all steel rolling stock, and is first-class evidence that Canadian workmen in the C.P.R. shops are the equal of any in the world. The train includes diner, colonist sleeper and compartment car. It stands with its crew as though ready to move, the tables are set in the dining car, the berths are made up and altogether it is an excellent object lesson of the wonderful spotlessness and comfort of C.P.R. equipment.

To increase and preserve thy beauty so that thou shalt be well favoured in the eyes of men, anoint thy face daily with

CAMPANA'S ITALIAN BALM.

it will beautify and enrich thy complexion!

for sale at all Druggists & Stores *50c a bottle*

CANADA'S DEBT MUST BE PAID

Premier King's Message to the Canadian People—Can Have Too Much Government.

TORONTO, Aug. 21.—(Canadian Press.)—"There is such a thing as too much government and we have had our share of it of late, in common with the rest of the world. With a national debt of over two billions, three hundred and forty millions and a population not yet nine millions, the less we have of government that can be avoided and more of immigration that can be obtained, the better for State and every taxpayer in the State."

With the above message to Canadian people Right Hon. Mackenzie King, Premier of Canada, last night concluded his address at a banquet tendered him here by the Liberals of Ontario. Motive above all others which had guided him, he said, in an endeavor to have fortunes of Liberal party and larger destiny of Dominion, conform to Liberal aims and aspirations, was the "spirit of unity and good will, of which the Liberal convention held in Ottawa in August 1919 was so outstanding an expression."

He said that this spirit, the spirit of the late Sir Wilfrid Laurier, beloved and honored in life and death was the guiding star by which he sought to direct the fortunes of party.

One criticism the Premier had to make "of my distinguished adversary, the present leader of the Opposition in Parliament, is that his whole attitude appears to be one of ill will. His sarcasm, never too refined, has given place under disappointment of defeat, to pregnant bitterness. He is, as Sir Lomer Gouin said of him, a poor loser."

Referring to co-operation between Liberals and Progressives in last session of Parliament, Hon. Mr. King said he thought experience disclosed that neither Liberals nor Progressives had anything in common with Tory opposition, and that it had helped to demonstrate greater relative advantage of closer union, in seeking to work out the aims we have in common.

Door Still Open.

He gave intimation that the door was still open for merging of Liberals and Progressives. History of politics in Canada, he said, pointed to the fact that third parties were always born during Conservative rule. So it was with the present Progressive party. Advances were made when the Liberals formed government to secure co-operation in government of leaders of Progressive party. Though negotiations were not successful, he said, it would be the fault of the Liberal party if it did not prove broad enough to make the third party unnecessary in Canadian politics. The Premier paid a feeling tribute to his parents and his early life in Toronto, also to his Alma Mater, Toronto University.

The banquet in honor of the Premier was given by Ontario Liberal Association and Ontario Women's Liberal Association. Hon. A. C. Hardy, of Brockville ,and Mrs. H. H. Carpenter, of Hamilton, presidents respectively of the two organiaztions, were joint chairmen. Madame Belanger of Ottawa, vice-president of Eastern Ontario Liberal Association, G. N. Gordon, M.P., Peterborough, and a number of members of the House of Commons and the Ontario Legislature, were seated at the head table.

Wellington Hay, M.L.A., leader of the Liberal Opposition in Ontario House, declared that the province had obligated itself very heavily in regard to the Chippawa power development and it must be made to pay. There was no occasion for more steel rails in the province at present, he said, but present roads in many cases should be electrified.

Freckle-Face

Sun and Wind Bring Out Ugly Spots. How to Remove Easily.

Here's a chance, Miss Freckle-face, to try a remedy for freckles with the guarantee of a reliable concern that it will not cost you a penny unless it removes the freckles; while if it does give you a clear complexion the expense is trifling.

Simply get an ounce of Othine—double strength—from any druggist and a few applications should show you how easy it is to rid yourself of the homely freckles and get a beautiful complexion. Rarely is more than one ounce needed for the worst case.

Be sure to ask the druggist for the double strength Othine as this strength is sold under guarantee of money back if it fails to remove freckles.

Laura Secord

OLD-TIME HOME MADE CANDIES

for your LABOR DAY OUTING

NO END OF TROUBLE IS CAUSED BY WOMEN

Such Is the 'Plaint of Railway Baggagemen.

Women may be the slaves of fashion, the faithful worshippers of fads, but their burdens will never oppress them. The burning sun of a sweltering summer day may beat down upon them but very few will collapse on account of their burden of dress.

So the baggage agents of the railway companies and head porters of the various hotels aver after analysing the situation. While a number of them believe that Miss 1922 carries more bags and fewer trunks than heretofore they cannot understand why they still carry so many bags when they take a squint at what they wear.

"The Fenian Raid Miss and the Miss of thirty years ago, in mother's day, carried on her important person a dozen petticoats and several dozen ruffles," said a porter of one of the principal hostelries of the city. 'She also wore hoop skirts six yards around, but when she went travelling all she took with her was a single bag or trunk."

"I canot for the world see why the flapper of 1922, with bobbed hair, who is dressed in about three pieces of clothing, a pair of shoes and a beauty mark under the left eye needs ten bags and half a dozen boxes.

No End of Trouble.

'There is no end to the trouble they cause us, and I cannot see where the justification lies. Of course they are up-to-date and vary like the weather but admitting that—why, you could put all some of them wear in Pandora's box."

"To-day the average dress amounts to very little. In fact you could put it in your fist. The girls of years ago carried about two dresses, a pretty bonnet and plenty of undergarments. Now the modern miss, or the flapper, as you may call her, takes along fifty or sixty of those sleeveless half-skirtless dresses, and blouses and hats and stockings—they form a very important item, you know, as there seems to be a lot more stockings now than there used to be. She may buy just as much material for her clothes as the old fashioned girl, but she makes several dresses out of it. I don't know whether the idea is economy or not, but it is very simple and transparent."

A baggage man at the Grand Trunk station, intimated that the modern girl took along with her on her pilgrimages a great deal of unnecessary accessories. For instance she had to bring along a hat for each dress and that meant a lot of extra bags or boxes. "We get a great deal of these things, you know," he said, "marked 'breakable,' 'with care,' 'must be handled carefully,' 'easily crushed.'"

Very Little Friction.

The baggageman of the railways and hotels are well able to cope with the vagaries of the debutante, however. Very little friction is caused and scarcely ever is a bag lost or a trunk smashed with its precious contents.

"To please them at times is a big proposition," said one hotel man, "but we are able to do it. The summer season is especially trying when so many are travelling, and this year we had a very busy time."

But as to the necessity for the great number of bags, none could find a solution, and none volunteered to suspect any of the travellers to be bootleggers. The best answer given was that the bag had replaced the trunk to stay and the baggagemen seemed satisfied.

HENRY FORD REFUSES TO AVERT SHUTDOWN.

DETROIT, August 31. Canadian Press. — Henry Ford yesterday refused to avert shutdown of his automobile factories here eSptember 16, at the expense of domestic coal users of the Northwest, it was learned from a reliable source last night.

Mr. Ford, it was said, charged that priority coal consigned to the northwest had been offered to him by coal brokers in a telegram reaching his office. He refused it and is quoted as saying that "coal bootleggers" had offered to "steal this coal" and sell it to him.

TWELVE PERSONS KILLED.

ROME, August 31. Canadian Press —Twelve persons were killed and 30 injured when a train struck a lorry at Chieti Crossing yesterday.

No Dread of Gray Hair

DO NOT dread gray hair and the signs of advancing age! The sure, safe way to tint gray, streaked, faded or bleached hair instantly to any shade of brown or black is with the modern hair tint, "Brownatone." Easily applied, cannot be detected and will not rub or wash off. Greaseless, odorless; nothing to mix, no waiting, no disappointment. Guaranteed harmless to hair, scalp or skin. All dealers 50c and $1.50. Trial bottle sent direct for 10c. The Kenton Pharmacal Co., 611 Coppin Bldg., Covington, Ky.

BROWNATONE

Brownatone is sold and recommended in Peterborough by Bond's Drug Store and other leading dealers.

CAPITAL

ALES, LAGER, BEER and STOUT

SANITARIS

Dry Ginger Ale, Belfast Ginger Ale, All of the Above very Finest Quality—Guaranteed.

ALEX. ELLIOTT, Agent

Orders will be delivered in Cases by Phoning Reid's Express. Phone 113

CHINA PAINTING

Mrs. Langley McCarthy Teaches Biscoff's New and Beautiful Work in CHINA PAINTING

CHILDREN'S AID SOCIETY

—of—

PETERBORO CITY AND COUNTY

For the Care of Neglected and Ill-Treated Children.

G. W. POWELL.

Assistant Secretary and Inspector. 588 George Street. Phone 1044w. Office Hours: 12 to 2 and 6 to 8 p.m.

Edwin Elcome TAXIDERMIST

692 HARVEY STREET PETERBOROUGH, ONT.

Heads, Birds, Fish, Etc., Mounted Artistically and Permanently.

MASKINONGE, BASS, AND TROUT OUR SPECIALTY.

Telephone 790 When You Want Your **Piano or Organ Tuned**

PLAYER PIANOS A SPECIALTY

All Work Guaranteed

W. H. CUNNINGHAM

560 WELLER STREET

Advertise in the Examiner

Any Touch of Indigestion

Your Food will Feed you more

Take

Until your various digestive organs are in order your food, instead of properly nourishing you will be liable to clog and poison your system. Your blood will be poor and impure and your nervous system thoroughly run down. Take immediate steps to secure the healthy activity of stomach, liver, and bowels. To this end you should

Beecham's Pills

Sold everywhere in boxes

25c—40 pills

50c—90 pills

PETERBOROUGH EXHIBITION PRIZES IN THE CLASSES FOR HORSES

In the mounting values of its prizes the Peterborough Exhibition has made notable progress during the last two years, and the directors take a special pride in the fact that the farming community in particular should find the strongest encouragement in the local Exhibition's prizes.

The following items from the carriage horse class indicates what this year's prize list really is:

Brood mare and foal—1st, $8; 2nd, $6; 3rd, $4.

Foal of 1922—1st, $5; 2nd, $4; 3rd, $3.

Filly or gelding, 1 year old and under 2 years—1st, $7; 2nd, $5; 3rd, $3.

Filly or gelding, 2 years old and under 3 years—1st, $7; 2nd, $5; 3rd, $3.

Mare or gelding, 3 years old and under 4 years, in harness—1st, $20; 2nd, $15; 3rd, $10.

Mare or gelding, over 15.2—1st, $20; 2nd, $15; 3rd, $10.

Mare or gelding, 15.2 and under—1st, $20; 2nd, $15; 3rd, $10; 4th, $5.

Lady drivers' single—1st, $15; 2nd, $10; 3rd, $8; 4th, $5.

Pairs, mares or geldings, over 15.2—1st, $25; 2nd, $20; 3rd, $15.

Pairs, mares or geldings, 15.2 and under—1st, $25; 2nd, $20; 3rd, $15.

Tandem, open—1st, $30; 2nd, $20; 3rd, $15.

Four in hand, open—1st, $40; 2nd, $30; 3rd, $20.

Cob class, mare or gelding, 14.1 and not over 15 hands (entry $2)—1st, $20; 2nd, $15; 3rd, $10.

Farmers' special—Carriage class, single mare or gelding in harness—1st, $20; 2nd, $15; 3rd, $10.

Roland Denne's special—Silver cup, valued at $20, donated by Roland Denne, for the best carriage horse in harness, any age. Cup to be won three times by the same exhibitor.

Farmers' special—Carriage class, pairs, mares or geldings, in harness—1st, $25; 2nd, $20; 3rd, $15.

George N. Gordon Cup—Value, $35. Open to farmers only. For the best single four-wheel turnout. Carriage or roadster. Driver to be accompanied by lady. Horse, 60 per cent.; vehicle and general appointments, 40 per cent.

The Roadsters.

The prizes in the roadsters class are identical with the carriage section except in a few particulars. For example, the lady drivers' special is divided as follows:

1st prize—Silver cup, donated by A. Brown & Company, valued at $25, to be won three times, not necessarily in succession.

2nd prize—Silver cup, donated by A. Gibson, jeweller, valued at $15, to be won twice, not necessarily in succession.

3rd prize—Pair of ladies' boots, value $10, donated by J. F. Firth of the W. B. Hamilton Shoe Company.

4th prize—Pair of ladies' boots, value $10, donated by the R. Neill Shoe Company.

Special prize—Silver cup, donated by Hill-Weddell Co., valued at $25, to be won three times, not necessarily in succession, for the best pair of road horses in harness.

Other prizes in the roadster class are:

Mare or gelding, to be shown in single harness and light delivery waggon, actually as used in local delivery; weight of horse not to exceed 1,200 lbs.; horse to count 50 per cent., waggon and equipment 50 per cent.; horse to be owned and actually used in delivery by exhibitor two months before the date of the Exhibition; to be driven by an exhibitor or bona fide employee—1st, $20; 2nd, $15; 3rd, $10.

Farmers' special—Roadster class, single mare or gelding in harness—1st, $20; 2nd, $15; 3rd, $10.

Farmers' special—Roadster class, pairs, mares or geldings in harness—1st, $25; 2nd, $15; 3rd, $10.

George N. Gordon Silver Cup—Value $25. Open to farmers only. For the best pair of horses in harness, carriage or roadster. Driver to be accompanied by a lady. Horse, 60 per cent.; vehicle and appointment, 40 per cent.

Saddle Horse Class.

Saddle horse, mare or gelding, under 15.2 hands—1st, $15; 2nd, $10; 3rd, $5.

Saddle horse, mare or gelding, 15.2 and over—1st, $15; 2nd, $10; 3rd, $5.

Best lady rider, lady to wear proper attirement, horse to be over 14.1—1st, $15; 2nd, $10; 3rd, $6.

Special sweepstakes prize—For the best single four-wheel turnout, horse and vehicle to be considered, the driver to be accompanied by a lady.

Lady's or gentleman's single outfit—For the best lady's or gentleman's outfit in following classes: Lady's harness horse, lady's roadster, gentleman's harness horse, gentleman's roadster, gentleman's runabout. Horses to count 60 per cent., vehicle 25 per cent. and other appointments 15 per cent. Outside of general appropriateness the only appointments to be considered are: Vehicle, harness, whip and lap cover. All horses to be driven to a four-wheeled vehicle. Whole outfit to be bona fide property of exhibitor at the time of entry. Open to amateurs only. First prize—Silver cup, valued at $25, donated by Richard Hall & Son, and $20 in cash by the society. Second prize—$15. Third prize—$10.

Kelly Cup special—Cup valued at $25, donated by T. N. D. Kelly, Bridgenorth, for the champion knee actor in the carriage classes. Conformation and knee action to count 65 per cent. and harness and vehicle 35 per cent.

W. G. Morrow's special—Cup valued at $25, donated by W. G. Morrow, Esq., manager Toronto Savings & Loan Co., for the best pair of carriage horses in harness exhibited, cup to be won three times by the same exhibitor.

Special prize—Silver cup, donated by Warne Bros., Diamond Hall, valued at $25, for the best lady driver of a pair of horses. Open to ladies who have not won at this Exhibition. Second prize—Goods to the value of $10, donated by B. F. Ackerman & Sons.

Combination Class.

Peck, Kerr & McElderry special—Silver cup, donated by Peck, Kerr & McElderry, valued at $25, to be won twice, horse to be shown in harness and under saddle. Judge to decide whether to show on small ring or on the half-mile track in front of the grand-stand. First prize—Silver cup and $20. Second prize—$15. Third prize—$10.

J. J. Turner's special—For the non-winners, to be shown in single harness. First prize—Lap rug, valued at $10. Second prize—$6. Third prize—$3.

Special for foal—For the best trained foal of 1922, trained by a boy of 16 or under. Prizes, $3, $2 and $1, offered by C. E. Moore, Esq. No entrance fee.

Pony Special.

Best pony turnout, pony 12½ and under, driven by a boy or girl under 16 years of age. Pony to count 60 per cent. and outfit 40 per cent.—1st, $10; 2nd, $8; 3rd, $5.

Pony, 12½ and under, ridden by a boy or girl under 16 years of age—1st, $8; 2nd, $6; 3rd, $4.

PRESTON PORTAELE

GARAGES and COTTAGES
Write for Illustrated Folder
THE METAL SHINGLE AND SIDING COMPANY, LIMITED
74 Guelph St., Preston, Ont.

WOOD
PRICED CLOSE

Mixed Wood, 4-ft., per cord $8.00
Mixed and Hardwood Slabs, 4-ft., per cord $8.00
Hemlock Slabs, 4-ft., per cord, $8.00

Cutting, per cord $1.50
Splitting ..... $1.00 extra

Peterborough Fuel & Transfer Co
134 AYLMER STREET
Phones 270 and 362

CANADIAN BARRISTER SAID TO BE AUTHOR

LOSDON, August 31 (Canadian Press). — Laurence Lyon, Canadian barrister, and a former member of the British House of Commons, is credited by the British Weekly, which is edited by Sir William Robertson Nicholl, with being the author of "Pomp and Power," a recently published book, which discussed personages and events in a very frank manner.

Laurence Lyon was born in Toronto in 1875, and now resides in France.

MAPS
of the City and County of Peterboro

Every business man and every scholar should have one. They are right up-to-date, only

50c each

Mounted with Rollers for Schools and Offices $2.50

Apply at Examiner Office

Old-Time Dance Due For A Comeback--and Why

BY MARIAN HALE.

The revival of the cake walk is the outstanding result of the annual convention of the American National Association of Dancing Masters.

Everyone will be doing it before the season is over.

And that isn't all. We'll shed our troubles, beautifully and naturally. The landlord will be forgotten and the bills will lie unopened while we go on with the dance.

Obviously, the interest in this old step, popular some 20 years back, has been fostered by the coloured revues which are thick on Broadway

But if you care for a more high-brow, psychological explanation, you may have that too. I got it from Valodia Vestoff, who introduced the

cakewalk at the convention. Says he:

"Dancing reflects the mental attitude of a people. In calm, leisurely times we had the beautiful waltz, in formal days the stately minuet.

"Recently we have been going at a terrific rate and have danced wildly and recklessly. That's because life has been driving us too hard.

"Now, as a nation, we are tired. The strain of high rents, unemployment and disillusionment generally has brought on a need for relaxation so that we may regain our poise. And here is where the cakewalk will be our able ally.

* * *

"You can't be worried about business, or full of complexes, and dance the cakewalk. Or if you start out that way the music and the dance will change you.

"The cakewalk will restore our balance and our dispositions.

"Scientists say music has a decided influence on the pituitary gland. Military music excites it and sends an extra helping of its secretion into the blood.

"This peps up the heart and gives you that feeling of exhilaration that causes you to straighten up your shoulders and mark time with your feet.

"Slow, sad music puts the brakes on the pituitary gland, and almost makes it forget to function. The heart action decreases and with that comes depression and sadness.

* * *

"Now the music for the cakewalk is the beautiful waltz, in formal days the stately minuet.

"Recently we have been going at a terrific rate and have danced wildly and recklessly. That's because life has been driving us too hard.

"Now, as a nation, we are tired. The strain of high rents, unemployment and disillusionment generally has brought on a need for relaxation so that we may regain our poise. And here is where the cakewalk will be our able ally.

* * *

"You can't be worried about business, or full of complexes, and dance the cakewalk. Or if you start out that way the music and the dance will change you.

"The cakewalk will restore our balance and our dispositions.

"Scientists say music has a decided influence on the pituitary gland. Military music excites it and sends an extra helping of its secretion into the blood.

"This peps up the heart and gives you that feeling of exhilaration that causes you to straighten up your shoulders and mark time with your feet.

"Slow, sad music puts the brakes on the pituitary gland, and almost makes it forget to function. The heart action decreases and with that comes depression and sadness.

* * *

"Now the music for the cakewalk is the beautiful waltz, in formal days the stately minuet.

Of course, other dances are scheduled for the winter. The tango, for instance, Dancing-masters love that because it affords so much teaching walk just pleasantly exhilarates and relaxes at the same time, which is exactly what we need at this time, material. You may teach yourself to toddle and shimmy, but not to tango. You can take lessons on that indefinitely.

And we're going to have lots of fancy, twinkle steps, simple in themselves, but giving an effect as complicated as those achieved by Irene Castle.

But pin your faith on the cakewalk. That's where the knowing ones placing the big bets.

Information For Hunters

A synopsis of the game laws for 1922 has been issued by the Department of Game and Fisheries, which sets out succinctly the seasons in which various kinds of game may be sought by hunters. The synopsis contains also a series of pertinent "Don'ts" which will be of interest and value to hunters in Central and Eastern Ontario.

The open season as set out in the summary, are as follows:

Beaver and Otter—December 15 to March 31, inclusive.

Fisher, Marten, Mink, Racoon—November 1 to April 15, inclusive.

Muskrat—South of French and Mattawa Rivers, March 1 to April 21, inclusive; north of French and Mattawa Rivers, April 1 to May 21, inclusive.

Bear, Fox, Rabbit, Weasel, Lynx, Skunk—No close season.

Deer, Moose, Reindeer, Caribou—South of French and Mattawa Rivers, November 5 to 20, inclusive; north of French and Mattawa Rivers to main line of Canadian Government Railway, October 25 to November 30, inclusive; north of Canadian Government Railway, September 15 to November 15, inclusive.

Wild Geese, Wild Ducks, (other than Wood and Eider Duck), Plover, Snipe—September 1 to December 15, inclusive.

Woodcock—September 15 to October 15, inclusive.

Ruffed Grouse (Partridge)—South of French and Mattawa Rivers, November 5 to 20, inclusive; north of French and Mattawa Rivers, October 15 to November 20, inclusive.

Prairie Fowl, Wild Turkey, Black and Grey Squirrel, Quail and Pheasant—No open season.

Bass—Thunder Bay district and west, July 1 to November 30, inclusive; Lake Erie, west of Point Pelee, July 16 to May 23 next, inclusive; other waters, June 16 to November 30, inclusive.

Maskinonge—June 16 to November 30, inclusive.

Speckled Trout—May 1 to September 14, inclusive.

Rainbow and Pacific Trout, July 1 to September 14, inclusive.

Salmon Trout—No close season.

Pickerel—Great Lakes, Georgian Bay, North Channel, no close season; other waters south of French and Mattawa Rivers, May 1 to March 31 next; north of French and Mattawa Rivers, May 16 to April 14 next, inclusive.

Limits.

Duck—25 per day, 200 per season.

Ruffed Grouse (Partridge)—10 per season.

Large and small-mouthed Black Bass—8 per day, not less than 10 inches.

Maskinonge—4 per day.

Pickerel—12 per day.

Salmon trout—5 per day.

Speckled and Brown Trout—10 pound in weight, 20 in number per day; not less than 7 inches each.

Rainbow Trout—6 per day.

Other Pacific Trout—6 per day.

Some of the "Don'ts"

"Don't permit hounds or dogs to run deer during the close season.

Don't permit the flesh of any animal or bird taken, suitable for food, to be destroyed or spoilt, or the pelts of fur-bearing animals to be destroyed or spoilt.

Don't purchase or sell wild geese, wild ducks or other water fowl, snipe, quail, woodcock, ruffed grouse (partridge), large or small-mouthed black bass, maskinonge, speckled trout, rainbow trout or other Pacific trout.

Don't buy or sell pelts of fur-bearing animals, either commercially or for personal use before securing a license.

Don't keep fur-bearing animals or game birds in captivity without first securing a license.

Don't trap fur-bearing animals with out first securing a license, unless you are a farmer trapping other than beaver and otter on your own premises. Fox by gun and dog, and bear, by any means may be taken without license.

Don't ship out of the Province or send to a tanner any pelts without a permit.

Don't angle or hunt without a license if you are a non-resident.

Don't shoot between sunset and sun rise.

Don't take any small or large-mouthed black bass, maskinonge, speckled trout, brown trout, rainbow trout or other Pacific trout, except by angling.

Don't take more than one deer, moose or caribou per license, nor a cow moose or moose calf.

ECZEMA

If you are not experimenting when you use Dr. Chase's Ointment for Eczema and Skin Irritations. It relieves at once and gradually heals the skin. Sample box Dr. Chase's Ointment free if you mention this paper and send 2c. stamp for postage. 60c. a box; all dealers or Edmanson, Bates & Co. Limited, Toronto.

LADIES! LOOK YOUNG, DARKEN GREY HAIR

Use the Old-time Sage Tea and Sulphur and Nobody Will Know.

Gray hair, however handsome, denotes advancing age. We all know the advantages of a youthful appearance. Your hair is your charm. It makes or mars the face. When it fades, turns gray and looks streaked, just a few applications of Sage Tea and Sulphur enhances its appearance a hundred-fold.

Don't stay gray! Look young! Either prepare the recipe at home or get from any drug store a bottle of "Wyeth's Sage and Sulphur Compound," which is merely the old-time recipe improved by the addition of other ingredients. Thousands of folks recommend this ready-to-use preparation, because it darkens the hair beautifully, besides, no one can possibly tell, as it darkens so naturally and evenly. You moisten a sponge or soft brush with it, drawing this through the hair, taking one small strand at a time. By morning the gray hair disappears; after another application or two, its natural color is restored and it becomes thick, glossy and lustrous and you appear years younger.

RHINESTONES.

Rhinestones are a popular trimming for black velvet gowns. Sometimes they are scattered over a frock with a certain casualness and other times make a decidedly fine and conventional design that trims the panels, neck and sleeves.

CATSUP WILL KEEP.

Catsup is easy to make and sure to keep when you make it with Parke's Catsup Flavor and Preserver. No additional spices required. 35c bottle. At Bond's Drug Store, cor. George and Hunter Streets.

Third Tube in Super-Regenerative Set Is Audio-Frequency Amplifier

By PAUL F. GODLEY.

A combination of three tubes may be used in the super-regenerative receiver circuit.

The third tube acts as an audio frequency amplifier and is coupled to the plate circuit of the controller or oscillator tube through an audio frequency transformer.

Where this arrangement is used, the filter circuit becomes essential, for the received signals are very powerful. Any of the high pitched oscillations generated by the circuits of the tube O will be amplified to the point where they may completely mar the voice or music.

It is not easy to construct the filter circuit.

The resistances, R1 and R2, should be non-inductive and have a value of 10,000 to 15,000 ohms each. They may be purchased from a supply store in the form of carbon resistance rods, or they may be one of the several special types of resistance units such as the lavite units used by the Western Electric Company.

Condenser C5 should be variable of a maximum capacity of .005 MF. This is a fairly large variable unit and rather expensive.

The inductance, L5, is an iron core having a value of approximately one henry, and may be ordered from any established manufacturer.

Figure 6 shows a compromise circuit using three tubes. The results with the last circuit will compare very favorably with those of the circuit in the other figure. It is amply suited for use in conjunction with the loud speaker. The advantage gained here is that little, if any, of the audible oscillation of the circuits of the tube O will be apparent.

Four Tubes.

With either of these circuits a fourth tube may be added. If this is done, a tube of somewhat larger capacity than the ordinary amplifying tube will be required for the best results. For example, a five-watt transmitter tube such as Radotron UB202 will serve. This tube will require upward of 150 volts on the plate.

Attention is called to the grid battery in the grid circuits of tubes R and O. This is a refinement which tends to give stability to the circuits, and to induce distortion of voice and music.

This battery will range from 1.5 to 6 volts, and may be changed 1.5 volts at a time, thus enabling the use of three of four dry cells in series.

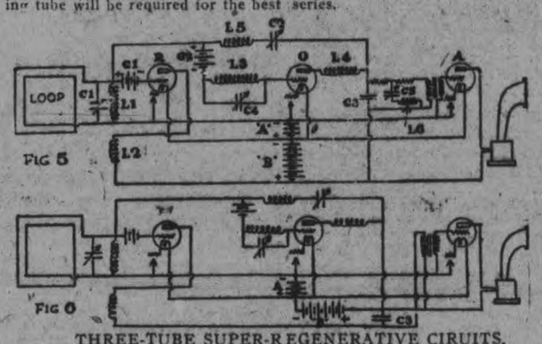

THREE-TUBE SUPER-REGENERATIVE CIRUITS.

Working Force on a Monday

(By H. I. PHILLIPS)

Saphronia, Mister Fish's stenographer is asleep in her chair with her mouth open wider than a Windsor speak-easy. She will come out of her trance in time for lunch, but suffer a relapse immediately after. Saphronia spent the week-end in the mountains. She feels as if the mountains had rolled over her. She went up by machine with the Gwarts, met a McGill boy at the hotel, and dance her bobbed head off.

"What's the sense making the help come to the office on Monday?" demanded Saphronia. "Nobody's in shape to do anything but mull around like an ectoplasm."

She would be rebuked by Mister Fish for sleeping, but the truth is, Mr. Fish spent the week-end at the Highland Fling Country Club golfing, and is asleep in one o the vaults.

* * *

Citronella, Mister Muggins' stenographer, is putting in the day rubbing olive oil on her face and arms. She spent an eight-hour day on the beach Sunday. Under a quick glance she looks like the Aylmer fire. She seems about to go "bamm" and scatter sparks at any moment.

Citronella could wear two Pyrene extinguishers as earrings and seem appropriately bedecked. If the boss ask her to put "Dictated but NOT RED" on any of her letters this week she'll murder him. Presen ly Mr. Muggins will come in and ask her to take a letter.

"Oh, I can't take a letter to-day, Mr. Muggins," she will say.

"Why not?" Mr. Muggins will ask. Muggins thinks everybody on the pay-roll should do something on Monday.

"Oh, I'm too sunburned." Cirtonella will explain. "Look, I'm all covered with oil."

"When do you think you will be in shape to take a letter?" Mr. Muggins will ask. One has to handle the help—particularly the oiled help—with gloves.

"Aw, cancher wait till autumn or early winter?" she will plead. As a matter of fact Muggins spent a strenuous week-end, what with house parties and gin and one thing and another, and he is not any too anxious to press a point of work.

* * *

Magnolia, Mister Dumdum's stenographer, is sitting with her feet on the windowsill. Magnolia has a bad case of sunburn, too. She has begun to peel. She looks like the title page of a treatise on Scarlet Fever. She spent Saturday and Sunday canoeing and swimming and lying around the beach. Mr. Dumdum would like some correspondence attended to, but Magnolia is practically useless while peeling. She peels throughout August, Mr. Dumdum hates to sit near her while she peels. It gets on his coat.

He pretende to be very indignant at Magnolia's indisposition, but he is just in from a week-end motor-trip during which he spent eight hours in line waiting for his turn to board a ferry, and he is none too anxious to work. Inwardly he says "Let 'er peel."

* * *

George Grudd, the chief clerk, is going through the business of looking over a mass of correspondence, but he is thinking of the wonderful girl he sat with on the hotel porch until nearly sunrise. He's awfully tired. Monday's a rotten day to work. Tomorrow he must ask for a raise.

* * *

In his mahogany-equipped office marked "PRIVATE" Mister Desbroughs, boss of the whole works, is asleep on his desk. He has made a pillow out of a brief case. The door is locked. Mr. Desbroughs put in Saturday and Sunday in the golf tournament. Let the staff attend to things to-day. Monday's a light day anyhow.

THE FALL BLOUSES ARE VARICOLORED

The new costume blouses to accompany fall suits are already making a shy appearance. One by one they dot the shop windows.

Combinations of colors seem to be very good and since brown and green are expected to be the most fashionable autumn shades it is this that is seen oftenest.

Combinations of materials are modish, too. Crepe de chine is rimmed with silk duvetyn to excellent effect and net is combined with thin silks, such as georgete.

These new blouses are mostly casaque style with low girdles that either encircle the waist or begin at each side, leaving the front line smooth and unroken.

OPENING OF THE NEW HIGHWAY

The official opening of the Peterborough-Port Hope section of the Provincial Highway takes place at Springville at 3 o'clock this afternoon.

The Highway will be declared open in the presence of a large number of people, among whom there will be many Peterborough motorists.

The committee which has been in charge have taken steps to make the affair a success.

Hon. H. C. Nixon, the Provincial Secretary, will be one of the leading speakers.

Mayor W. H. Taylor entertained a number of those taking part at a luncheon at the Empress Hotel at noon. There were present Hon. H. C. Nixon, E. N. McDonald, M.P.P., East Peterborough, S. S. Staples, M.P.P., F. W. Bowen, M.P., West Durham, F. G. Sandy, M.P.P., Victoria, G. A. Gillespie, ex-M.P.P., and H. B. Cowan.

Following the luncheon before leaving for Springville, the party were driven about the city and shown points of interest

DREAM AND SUCCEED.

Dreams are made of star dust, we are told, but a better recipe is suggestion and imagination. Those who can look at a brick and see a castle are builders of a bigger and better world. To be serviceable an imagination must be exercised. Do you want a suggestion? Look about you; a weed becomes an industry. If you want more encouragement turn to the classified advertisments and there you will find an ever changing department store full of them.

The business manager advises you to read classified advertisements when you want a job, an auto...obile or a candlestick, but these things are all at the main entrance of the store. Visit the bargain basement and the upper floors where great treasures are stored; uncensored news of human activities, relative values in parallel columns, heart-throbs and character studies to educate and entertain. Best of all, however, is the stuff that keeps dreams alive.

Suppose your ambition is to own a farm. The classified advertisments will remind you of it every day, force you to think of it, and lead you to concentrate your attention and energy on plans to accomplish success. When your dream has grown from a chance idea to a concrete possibility you will find the farm itself described among the classified advertisments.

There are only three kinds of dreams: those that are forgotten, those that never change and those that come true. Mount your wishes on thought and effort and they will ride to realization.

IF YOU ARE WELL BRED

You divert attention quickly from any mishaps at the table or in company.

If a dinner guest breaks a glass, or spills any food on the cloth, the gracious hostess makes light of the matter and introduces a new topic of conversation.

Protests of apology on the part of the guest are in bad taste.

POST'S BED BUG POISON

Post's Bed Bug Poison is composed of carbolic acid Methyl Hydrate and Corrosive sublimate When this preparation is used according to directions. it is sure death to bed bugs, cockroaches and insects of all descriptions Two or three applicatious are all that is necessary, but as it is very poisonous this preparation should be kept out of the reach of children.

Sold at Lynch's Drug Store, 168 Hunter street. 6d-17-19-24-26-31-2

DIARRHOEA
IS DANGEROUS
To Teething Babies
DURING HOT WEATHER

Hot weather is a dangerous time for the babies when cutting their teeth, and all mothers should watch very closely for any sign of diarrhoea, dysentery, cholera infantum or any other bowel trouble.

There is no remedy so safe and effectual for diarrhoea as Dr. Fowler's Extract of Wild Strawberry, and all mothers who have used it speak of it with the greatest of confidence.

Mrs. James E. Green, Vermilion, Alta., writes under date of Aug. 18th, 1921, as follows:—"A week ago my baby boy, just one-year and four months old, started cutting two stomach teeth, and was so sick he couldn't eat or sleep, and had the diarrhoea most terribly bad; his rectum was raw and bleeding, but after giving him Dr. Fowler's Extract of Wild Strawberry regularly for three days he was as well as any boy could be. I wouldn't be without your grand remedy for untold gold."

"Dr. Fowler's" is for sale at all dealers; price, 50c. a bottle; put up by The T. Milburn Co., Limited, Toronto, Ont.

THE GATEWAY OF THOUGHT

"A man will remain a ragpicker as long as he has only a ragpicker's vision."

Why go through life exhibiting the traits of an underling? If you are a real man, don't go around looking like a beggar, talking like a beggar, acting like a beggar.

Only by thinking prosperity and abundance can you realize the abundant, prosperous life.

Fixing limitation upon ourselves is one of the cardinal sins of mankind.

Prosperity flows only through channels that are wide open to receive it. Doubt, fear and lack of confidence close these channels.

Building Material
at
Reasonable Prices

We keep in stock the following Builders' Supplies:

Cement — Lime
Hard Hall Plaster — Plasterers' Hair
White Rock Finish — Mortar Colour
Plaster Paris — Gypsum Wall Board
Fire Brick — Hard and Soft Coal
Fire Clay — Wood

THOS. A. REHILL.
210 Wolfe Street (near C.P.R. Stn.)
'Phones—Office 245, Residence 665W

Read both halves of the news

LOOKING over all the normal activities of life which hold your interest—your city, your church, your school, your sport, your good works—there is not a single one that has not been promoted and fostered by having public attention focussed upon it in the **Daily Newspapers** of your community.

Facts about personal happenings of this kind have come to be called news; facts about retail business are spoken of as "advertising." There is no actual difference between the two. Read both.

As a consumer you have as much interest in the day's advertising news as any person has in civic events. How else can you keep informed of what is newest and best to eat, to wear, and to use; how can you know who is selling on the best terms and pledging his name and resources to back the quality and worth of his brand and trade mark?

Daily Newspaper advertising is the soil in which new comforts and economies are grown daily for your benefit. It is news of value and interest to every one of us who must spend money daily just to live.

Issued by the Canadian Daily Newspapers' Association, Toronto.

Central League Games--Other Local and District Sport News

TORONTO SPLIT DOUBLE BILL WITH BALTIMORE

Babe Ruth Hit Another Homer But Is Later Ejected From the Game For Disputing a Decision

INTERNATIONAL.

Toronto 5, Baltimore 2.

TORONTO, Aug. 31.—(Canadian Press.) — Baltimore and Toronto broke even here yesterday, the Leafs winning the first game 5 to 2 and losing the seven inning affair by 2 to 0. Groves fanned nine men in the second and only 23 faced him. Two hit safely and none walked. He struck six men out in the first three innings. The score:

Baltimore	001 000 010	2	8 1
Toronto	010 013 00x	5	9 1

Ogden and McAvoy Baumgartner and Vincent.

Baltimore 2, Toronto 0.

Baltimore	000 011 0	2	5 0
Toronto	000 000 0	0	2 2

Groves and Barry; Connally and Vincent.

Buffalo 3, Reading 2.

BUFFALO, Aug. 31.—(Canadian Press.)— Buffalo and Reading cut their double header in half yesterday, the Bisons winning the first by 3 to 2, while in the second, one of seven innings, the Herd failed to score against the masterly pitching of Paddy Martin, the Aces winning by 6 to 0. Dye hit a home run in the first game, while Lightner rapped out a triple and double in the second. Scores:

Reading	001 000 100	2	6 1
Buffalo	100 002 00x	3	7 1

M. Thomas and Tragressor; Werre and Urban.

Reading 6 Buffalo 0.

Reading	300 200 1	6	7 1
Buffalo	000 000 0	0	4 2

Martin and Clark; Mohart and Heitman and Hill; Urban.

Rochester 4 Newark 3.

ROCHESTER, N. Y., Aug. 31.—(Canadian Press.)— Rochester took two games from Newark yesterday, 4 to 3 and 3 to 2. Archdeacon's one-hand catch of Wigglesworth's long fly in the second game was the fielding feature. Scores:

Newark	300 000 000	3	6 4
Rochester	100 100 11x	4	5 4

Barnes and Devine; Keenan and Lake.

Rochester 3, Newark 2.

Newark	000 010 100	2	6 2
Rochester	001 001 001	3	11 2

Barnhardt and Devine; Blake and Sandberg, Lake.

Jersey City 5, Syracuse 1.

SYRACSE, UAug. 31.—(Canadian Press.)—Jersey City took commanding leads in the first inning of each part of yesterday's double header with Syracuse and won both sections, though hard pressed in the final contest. John Stuart, after being knocked out in the first game, did some wonderful relief work in the second game, which was halted by darkness. The scores:

Jersey City	400 000 001	5	13 0
Syracuse	000 000 001	1	6 5

Zellars and Freitag; Stuart, Montgomery and Niebergall.

Jersey City 11, Syracuse 7.

Jersey City	701 003	11	8 4
Syracuse	052 000	7	12 4

Metevier, Carruthers and Dehaney; Schulz, Benton, Stuart and Vick.

AMERICAN.

NEW YORK, Aug. 31.— (Canadian Press.)—The New York Americans made it two straight from Washington yesterday, winning the second game of the series 5 to 4. The visitors hit Hoyt freely, but he was brilliantly supported. New York bunched hits off Francis, a young left-hander, and brought about his retirement at the end of six innings. Two of the runs scored off Francis were the result of Ruth's twenty-eighth home run of the season with Witt on base in the first inning. In the third inning Ruth was called out on strikes and kicked at the decision and was put off the field, it being the third time he has been banished this year. Score:

Washington	201 000 010	4	11 1
New York	200 102 00x	5	9 0

Francis, Brillhardt and Gharrity; Hoyt and Schang.

Boston 6, Philadelphia 5.

PHILADELPHIA, Aug. 31. — (Canadian Press.)—Pratt's home run in the tenth inning gave Boston a 6 to 5 victory over Philadelphia yesterday. The Athletics tied the score in the eighth. Scheer and Burns each had home runs. Galloway's fielding featured. The score:

Boston	000 410 000 1	6	12 4
Philadelphia	000 020 120 0	5	9 0

Pennock and Ruel; Heimach, Ogden, Naylor and Perkins.

Chicago 2, Detroit 1.

DETROIT, Aug. 31.— (Canadian Press.)— An error by Rigney, followed by a single and two sacrifices gave Chicago a 2 to 1 victory over Detroit in the eleventh inning yesterday. Mostil hit the ball over the left field wall for a home run in the sixth inning. Score:

Chicago	000 001 000 01	2	10 1
Detroit	000 000 100 00	1	7 1

Blankenship and Schalk; Dauss and Bassler.

St. Louis 11, Cleveland 3.

CLEVELAND, A9ug. 31.—(Canadian Press.)—St. Louis made it two straight yesterday, defeating Cleveland 11 to 3. Boone pitched good ball with the exception of the fifth inning when two doubles followed two passes, yielding four runs. Mails, who pitched the ninth inning was easy for the Browns. Wright gave way to Vangilder in the eighth when Cleveland got two on with one out. Score:

St. Louis	000 140 006	11	18 3
Cleveland	200 100 000	3	10 1

Wright, Vangilder and Severeid; Mails, Boone and O'Neill, Sewell.

NATIONAL.

St. Louis 5, Chicago 4.

ST. LOUIS, Mo., Aug. 31.—(Canadian Press.)—St. Louis broke even with Chicago in the present series, taking yesterday's game 5 to 4 in ten innings. Singles by Stock and Schultz, scoring Mann and Blades, respectively, gave the locals the victory. O'Farrell brought in three of the visitors' runs by knocking a homer and a triple. Score:

Chicago	001 020 000 1	4	7 0
St. Louis	300 000 000 2	5	12 0

Aldridge and O'Farrell; North and Ainsmith.

Brooklyn 10, New York.

BROOKLYN, Aug. 31.— (Canadian Press.)—Brooklyn bunched six hits off Nehf and Jonnard in the first inning yesterday, gaining a lead that brought victory over New York by 10 to 3. Grimes kept the Giants' hits well scattered. Meusel, after getting a home run the first time up, struck out three times with men on the bases. Bert Griffith starred in the field with a sensational one-handed catch. Score:

New York	010 001 001	3	11 3
Brooklyn	601 010 11x	10	15 1

Barnes, Ryan, Nehf, Jonnard and Smith; Grimes and Miller.

Pittsburgh 2, Cincinnati 0.

CINCINNATI, Aug. 31.— (Canadian Press.)—The Pirates went back into the first division yesterday by shutting out the Reds 2 to 0. Glazner pitched almost perfect ball. Rixey also was strong except in the fifth, when Tierney's double and singles by Grimm and Schmidt yielded two runs. Score:

Pittsburgh	000 020 00	2	5 1
Cincinnati	000 000 00	0	5 0

Glazner and Schmidt; Rixey and Hargrave.

Called eighth inning account rain.

Boston 2, Philadelphia 1.

BOSTON, Aug. 31.— (Canadian Press.)—Boston won the first game 2 to 1 of its double header from Philadelphia yesterday, but dropped the second, 6 to 4. Pitcher Leity Weinert scored four of the visitors' runs, getting on base twice by hits, once on a pass and the fourth time on an error. Rapp's play excelled in both games. The score:

Philadelphia	000 001 000	1	8 0
Boston	200 000 00x	2	8 0

Hubbel and Henline; Miller and Gowdy.

Philadelphia 6, Boston 4.

Philadelphia	001 010 112	6	11 1
Boston	010 000 300	4	7 3

Weinert and Peters; Braxton, Oeschger, McNamara and O'Neil.

MICHIGAN-ONTARIO LEAGUE

Wednesday's Scores

London 7, Port Huron 2.
Bay City 7, Brantford 6.
Kitchener 7, Flint 5.
Kitchener 9, Flint 2.

Today's Games.

Port Huron at London; Flint at Kitchener; Bay City at Brantford; Saginaw at Hamilton (two games).

Peterborough Industrial Exhibition

WEDNESDAY - THURSDAY
FRIDAY AND SATURDAY
Sept. 13th to 16th

GATES OPEN AT 12 NOON — WEDNESDAY —

Biggest Exhibition Between Toronto and Ottawa.

—$10,000.00 IN PRIZES—

OVER $4,000.00 FREE ATTRACTIONS

SPEEDING IN THE RING.

Great Keystone Exposition Shows, ½ Mile of Clean Midway Attractions.
Full Programme Every Afternoon and Evening, Entire Four Days.

New Buildings— New Attractions—

Greatest Entry of Horses, Cattle and Poultry in the History of the Fair.

Hear HON. W. R. MOTHERWELL, Minister of Agriculture, Ottawa, THURSDAY, 14th September, at 2 p.m.

Special Reduced Rates on All Railroads

Fine Roads for Motoring all the Way.

Excellent Parking Accommodation Inside the Grounds for Cars.

Admission 35c — Children 15c
All Children Free, WEDNESDAL AFTERNOON, 13th Sept.

CENTRAL LEAGUE STANDINGS.

	Won.	Lost.	P.C.
Belleville	8	2	.800
Peterborough	6	4	.600
Cobourg	6	4	.600
Lindsay	6	5	.545
Bowmanville	5	6	.455
Leaside	4	5	.444
Oshawa	4	5	.444
Port Hope	1	9	.100

MAPLE LEAFS WIN THE SECOND HALF

Play Off With Lakeviews To-Morrow For Final Juvenile Honours of the City.

The Maple Leafs won the right to play off for Juvenile City League honors with the Lakeviews when they defeated the first half champs., 7 to 2, in a fast game played at Riverside last evening. The heavy hitting and good fielding, except for the second innings, gave the Leafs the victory.

"Chuck" Bradley did the heaving for the winners and had rather an off day as far as pitching went. He walked five and struck out four, but he did some good work with the bat.

Cameron pitched the first three innings for the Lakeviews and was followed by Young. Young in his three innings walked one, struck out four and allowed one hit.

The Lakeviews got their two runs in the second, when Young scored on Shadgett's single and Baird scored when the Leafs began throwing the ball all over the infield.

The Leafs got six of their seven runs in the third innings on a bunch of hits.

Ken. Shadgett turned in a nice game at second for the Lakeviews.

The teams were:

Lakeviews—Shadgett, 2b; J. LeBarr, 1b; Marchand, 3b; Miller, c; Cameron, p; Young, rf; Outram, lf; Baird, cf; T. LeBarr, ss.

Maple Leafs—Bradley, p; Elliot, 3b; McGill, lf; Thirnbeck, ss; Johnston, 2b; A. Delahaye, c; Hunter, 1b; Wolfe, rf; Hall, cf. Sub.—H. Delahaye.

Score by innings:

Lakeviews	020000—2
Maple Leafs	106000—7

Big League Standings

INTERNATIONAL.

	Won.	Lost.	P.C
Baltimore	97	41	.703
Rochester	83	55	.601
Buffalo	80	62	.563
Jersey City	75	64	.540
Toronto	68	71	.489
Reading	58	81	.417
Syracuse	52	88	.371
Newark	43	94	.314

AMERICAN.

	Won.	Lost.	P.C.
New York	76	50	.603
St. Louis	75	52	.591
Detroit	68	59	.535
Cleveland	63	63	.500
Chicago	63	63	.500
Washington	58	67	.464
Philadelphia	51	71	.418
Boston	47	75	.385

NATIONAL.

	Won.	Lost.	P.C.
New York	74	47	.612
Chicago	69	55	.556
St. Louis	68	55	.553
Pittsburgh	68	56	.549
Cincinnati	68	57	.544
Brooklyn	60	63	.488
Philadelphia	42	74	.362
Boston	39	81	.325

TODAY'S GAMES

INTERNATIONAL.

Baltimore at Toronto.
Reading at Buffalo.
Newark at Rochester.
Jersey City at Syracuse.

AMERICAN.

Washington at New York.
Boston at Philadelphia.
St. Louis at Cleveland.
Chicago at Detroit.

NATIONAL.

New York at Brooklyn.
Philadelphia at Boston.
Pittsburgh at Cincinnati.

FOOTBALL NOTES

An important meeting of the Lindsay Town Football Club was held last evening when the club underwent a process of reorganization. It was decided to try to enter for the fall series for the Gordon Cup, open to teams in the Peterborough and district league. The first round for this cup opens next week, so the Lindsay entry will be a little late, but the attempt will be made nevertheless as the locals feel that they would be able to give a good account of themselves. The call is out for a practice at the grounds tomorrow evening at 6 o'clock, and it is urgently requested that all players be present.—Lindsay Post.

—o—

Soccerites will provide the week-end entertainment at Riverside, when Brantford is due here for an Ontario Cup game. Baseball fans will relish a good game of football.

HASTINGS HELD BIG FIELD DAY

Ball Game Won By Hastings, While Campbellford Was Victorious in the Lacrosse Match.

The athletic meet held yesterday afternoon by the Hastings Athletic Association to raise funds for the organization was a decided success in every way. Sufficient money was raised to be of material assistance in financing the association and an excellent brand of sport was witnessed by the large number of spectators who turned out.

In the baseball game, which was a scheduled game in the Intercounty League, Hastings defeated Warkworth, 10 to 1, which sends Warkworth back into a tie with Havelock for first place in the league. The players were:

Warkworth—Corkery, p; Drumm, c; Armstrong, 1b; B. Thompson, 2b; M. Thompson, 3b; Oliver, ss; Leonard, lf; Baker, cf; Henry, rf.

Hastings—Tate, p; Beaudeau, c; Harrington, 1b; Stephenson, 2b; Duncan, 3b; Burkhalter, ss; Bailey, lf; Leil, cf; Gould, rf.

Umpires—Curtis and Hess.

The lacrosse game was won by Campbellford, which team defeated Hastings by the close score of 11 to 9. The game was fast and exciting from start to finish, with the final result in doubt to the last minute.

The players were:

Campbellford—Garrison, Copperwaith, Thomas, Holmes, LeBarr, Cowell, Harte and Heagle.

Hastings—L. Lambert, W. Tate, E. Lambert, E. Tate, Stephenson, Richardson, Gould, K. Cruikshank, D. Cruikshank and D. Whithead.

PORT HOPE EASY FOR COBOURG NINE

Horse Show Boys Romp Around the Bases at Will —Two Home Runs Hit.

COBOURG, Aug. 31.—(Special to Examiner).—Cobourg defeated Port Hope here yesterday in a game that made the home team look like real champions, while Port Hope played a very poor brand of ball. The final score was 20 to 2. Turpin and Higginbottom both hit home runs for Cobourg, while the infield played the best game they have put up this year. Yackel at shortstop was a treat to watch and he handled hard hit balls like a veteran. Derry pitched for Cobourg, but did not extend himself at any time, letting the rest of the team do the work.

The score:	R.	H.	E.
Port Hope	000100001—	2	5 9
Cobourg	432201530—20	14	1

Batteries—Port Hope, Dear, Friar and Hall; Cobourg, Derry and Tyson.

Umpires—Kay, at plate; Butler, on bases.

Home runs—Turpin and Higginbottom.

TWO FAST GAMES FOR JAKE'S BOYS

Double Bill With Port Hope on Labor Day Will Be Worth Watching.

The Petes start on the final week of their scheduled games in the second half of the Central League schedule on Monday when they and Port Hope will see who can hang the greatest number of counters on the score-board. The locals will celebrate the occasion with a double-header, Port Hope being the other half of the battle for each game.

The first game will be the regular league game and will be played in the morning, starting at 10.15. Though the Port Hopers are trailing along in the rear, as far as the league standing goes, they have always been ready to give Peterborough a good battle in any game, and the Labor Day morning attraction will be no exception to the rule. Boundy and Butler are slated to do the umpiring.

The afternoon game will be an exhibition affair, and the visitors are planning to spring some surprises on the locals for the occasion. Just what the surprises will be they do not say, but there is a joker in the deck somewhere and only time will tell just what it is. This game will start at 2.30, and Alex Kay will be behind the plate to call the balls and strikes. Just who will assist him by looking after the base runners has not been decided yet.

Al. Heckman will be on the mound for the locals in both games, and with the Petes playing at the top of their form it looks as if two lively contests were in prospect.

CAVALRY PATROLS ALL POINTS PARIS STREETS

PARIS, Aug. 29. — (Candian Press)—Elaborate plan of campaign prepared by police appears to have nipped in bud general strike ordered by extremist labor federation in sympathy with Havre strikers and in opposition to conservative labor federation. Cavalry patrols all strategic points and police airplanes hovers over city.

THE COAL STRIKE.

PHILADELPHIA, Aug. 26. — (Special.)—Hope for an early settlement of the anthracite suspension is reviewed.

CENTRAL LEAGUE RESULTS.

Belleville	13	Bowmanville	6
Cobourg	20	Port Hope	2
Lindsay	10	Leaside	8

PRESIDENT OF THE HARRIER CLUB.

Charles Thorpe.

BOYS ORGANIZE HARRIER CLUB

Charles Thorpe Elected to Head New Organization — Will Start Practice Immediately.

The Peterborough Harrier Club was organized last night and will get down to work at once with a run on Friday evening from the Y. M. C. A. over a short limbering-up course. Charles Thorpe was elected President, and the club starts with an encouraging membership, which should begin to increase at once. The boys and young men who were present evidently appreciate the fact that in Mr. Thorpe they have a valuable guide and trainer. To foster the sport in which he won many prizes, he is giving a night a week this fall to the Harrier Club, and it is hoped that all the young men who are interested in road work will get into togs at once.

It is the intention of the club to invite several doctors to address the members on questions that should prove instructive and beneficial to them, and it is hoped that other benefits may be derived from membership before the season is far advanced. There is no membership fee charged, but this fact should not depreciate the value of the club to all those who join it.

Other arrangements will be made from time to time, but the first consideration is getting the boys on the road. For Friday night's run every one is invited to meet at the Y.M. C.A. at 7.45. It will not be a long jaunt, but will give the beginners an idea of the pace they should adopt for the present, and which they may follow in their own workouts on any other nights during the week.

Diamond Dust

The Ontarios of Port Hope have been booked for a double appearance here on Labor Day, the league game having been shifted from Wednesday, Sept. 6, to the holiday. A whole day with Port Hope, including Finnigan Hills, ought to bring out a Barnum-Bailey-Ringling Bros. circus crowd.

* * *

On Saturday, Sept. 9, Riverside Park will be used by the junior and juvenile finalists for local baseball honors.

* * *

Cameron for Lakeviews and Bradley for Maple Leafs will do the pitching in the juvenile contest this evening. Players are reminded that they are expected to be on hand to start the game at 5.30 o'clock.

* * *

The Keene-Otonabee game scheduled for this week has been postponed to Thursday, Sept. 7.

* * *

Manager Walter Gerowm, Pitcher Mullen, Catcher W. Mills and Third Baseman Jack Williams of the Belleville Central League team went in to Toronto to see the Detroit-Toronto game on Monday and got a few pointers from Ty Cobb.

* * *

Cobourg and Peterborough are now on even terms and in number two position for the second half of the schedule.

* * *

It is going to be Peterborough and Belleville for the final game of the Central League with the boys of the Quinte town as favorites. But with Al. Heckman travelling at top form, Belleville will not have any pink tea party.—Port Hope Guide.

BONNER-WORTH WON FROM AUBURN GIRLS.

The Bonner-Worth girls trounced the Auburn girls by the score of 22 to 16 in a Girls' Softball League game played at Central Park last night. Things looked rosy for the Auburns when they got fourteen runs in the first two innings, but the Bonner-Worth didn't lose heart and beat them in the final innings.

Score by innings:

Auburn	6820—16
Bonner-Worth	4585—22

MACDONALD'S BRIER

The Tobacco with a heart

½ lb. TIN 85¢

PACKAGES 15¢

32

BOWMANVILLE LOST TO GRAND TRUNKS

Proceeds of the Game are Turned Over to the New Band.

BOWMANVILLE, Aug. 31. Special.—The entire proceeds of yesterday's central league game here with Belleville were given to the local Chamber of Commerce band to assist in defraying the expenses of new uniforms. The largest crowd of the season was in attendance to see the home team bow to defeat at the hands of the high and mighty leaders of the second series, by the score of 13 to 6.

For the "steenth" time Bowmanville presented a changed line-up, through the absence of Moise handing in his uniform.

Belleville stepped into the lead in the first innings with two runs and got another in the third. Bowmanville took so kindly to Mellow's pitching in the third, when four runs were recorded that Williams started to warm up, but he was not required after Belleville corralled six runs in the sixth inning. Errors were quite frequent on both sides and helped to pile up the runs. Mallow had 8 strike outs and Chambers fanned 7.

The line up:

Belleville: Meagher 2b; Weir ss; H. Mills 1b; W. Mills c; Ross cf; Williams 3b; Casey rf; Hagerman lf, Mallow p.

Bowmanville: Stark 3b; L. Minge and 2b; Corden 1b; Bales c; Mills and Muirhead lf; Chambers p; A. Piper, ss; McMurtry and F. Piper cf; Colwill rf.

COLBORNE DEFEATED WARKWORTH G.A.U.V.

Colborne defeated the Warkworth G.A.U.V., 13 to 12, in a fast game of ball last evening, and are now in the running with Brighton and Roseneath for first place in the Northumberland County League. The Warkworth boys took an early lead, and at the end of the third inning the score stood 8 to 3 for Warkworth. Colborne came along strong in the fourth to tie the score, and from then on it was a battle royal.

The players were:

Colborne—Coyle, p; Floyd, c; Eckstein, 1b; Poole, 2b; Reed, 3b; Myles, ss; Delaney, lf; Hawkins, cf; Wilson, rf.

Warkworth—A. Zufelt, p; Armour, c; K. Zufelt, 1b; Richardson, 2b; Miller, 3b; Eggleson, ss; Ingals, lf; Dawson, cf; Hume, rf.

Umpires—T. Mullhall and George Moore.

"Y" TIGERS SWAMP LAKEFIELD GIRLS.

LAKEFIELD, Aug. 31.—The "Y" Tigers of Peterborough visited Lakefield last evening and defeated the local girls' team, 23 to 8, in a good game, which, though not as snappy as the last Girls' League game, was a good one from start to finish.

The players were:

"Y" Tigers—H. Jackson, p; E. Drury, c; G. Kirn, 1b; G. Gimblett, 2b; K. Holmes, 3b; I. Vincent, ss; M. Fortin, ss; B. Vincent, rf; A. Vincent, lf; "Babe" Vincent, cf.

Lakefield—Mrs. Millage, p; Helen Burgess, c; M. Garvey, 1b; Mrs. Blewett, 2b; Verna Payne, 3b; Maud Nixon, ss; L. Doidge, ss; Jean Ridpath, lf; Iva Windsor, cf; Gladys Manning, rf.

Score by innings:

"Y" Tigers	0425408—23
Lakefield	0121310— 8

Umpires—Thornton and Gibson.

C.M.E. LOOP NOT IN O.B.A.A. RACE

Delay in Application For Membership Puts League Outside the Fold.

The Cavan-Manvers-Emily League has been refused admittance to the O.B.A.A. The league executive delayed their application for membership, and to admit the league now might cause endless trouble, the O.B.A.A. sub-committee say. The East Peterborough League champs. are therefore out of luck, and some other opposition will have to be found for them. The O.B.A.A. might not object to a series of exhibition games between the two "U.F.O." loops.

POLICE MAGISTRATE IN TWO COUNTIES.

LINDSAY, Aug. 31.—Mr. G. A. Jordan, of Minden, who has been in town for the past couple of days, has received notice from the Attorney-General's Dept. that he has been appointed Police magistrate for the District of Haliburton and County of Victoria concurrent with with Police Magistrate Bradford, whose appointment was announced Monday. Mr. Jordan has been Police Police Magistrate in Haliburton County for several years and has ably and satisfactorily performed his duties in adjucating justice in the north.

Mr. Jordan filled th position of Reeve of Lindsay for a couple of years and was also Warden of the County.

OAK HALL

Boys' Suit Sale

A Sale of Boys' Suits just at a time when the boys need them. Sewed extra strong, extra good fabrics, durable linings and trimmings. Suits made to stand the stress of being worn daily.

Boys' Suits $5.75
Sizes 25 to 28. Some of the smaller sizes have 2 Bloomers. A bargain $5.75

Boys' Suits $6.75
Sizes 29 to 34. Dark serviceable tweeds. One Bloomer. A bargain $6.75

Boys' Suits $8.75
Sizes 24 to 28. Assorted patterns in tweeds. Norfolk styles. Nearly all have 2 Bloomer Pants. A bargain $8.75

Boys' Suits $10.75
Sizes 29 to 35. Choice dark patterns. Well made and good linings. A bargain at $10.75

Boys' Suits $10.75
Sizes 25 to 28. A better grade tweed as the sizes are smaller. A bargain at $10.75

Boys' Suits $12.75
Sizes 29 to 35. Nice assortment tweeds. Norfolk styles. Two Bloomers. A bargain $12.75

Boys' Reefers $4.95
Boys' Blue Serge Reefers, for ages 2 to 10 years, velvet collar, emblem on sleeve, good linings, tailored fronts, full skirt, 2 side vents. Special $4.95

Boys' Reefers $7.75
Boys' Fine Blue Serge Reefers, for ages 2 to 9 years, velvet collar, fancy emblem, full size skirt, 2 side vents, best linings and workmanship. Special $7.75

Boys' Bloomers
Sizes 24 to 32. Special 89c
Sizes 25 to 35. Special $1.95

BOYS' BLOOMERS
Ages 8 to 14. Special 89c
Ages 8 to 16. Special $1.25

Your choice of many attractive patterns

Come early—the quicker the better choice

409-411 George Street **OAK HALL** M. J. Maher MANAGER

NOW PLAYING

EVGS., 8 P.M.
35c, 27c AND 16c
MAT., SAT., 2.30
11c AND 22c

Capitol Entertainment

NEXT WEEK

MATINEES DAILY AT 2.30 P.M.

PICTURE PESENTATION

Pauline Frederick

—in—

"Two Kinds of Women"

A STIRRING STORY OF LOVE AND ADVENTURE, WITH A GREAT ACTRESS IN A GREAT ROLE.

COMEDY
"SAVING SISTER SUSIE"

PATHE NEWS

SNUB POLLARD COMEDY

Little Lessons For the Golfer

(By George O'Neil).

Don't let the nose of your niblick slide away from you. Stand more nearly square, if you please, and don't loosen hands at point of contact. In bunker shots the thing to do is to hit down into the sand instead of sweeping through it. It is a mistake not to let the clubhead push right through the sand as if it were a ball. Stand close to the ball. Be bold with the shot. Use a firm grip. Possess a mastery over the club.

Here is one of the rising amateurs of the country, Harrison R. (Jimmy) Johnston, of St. Paul. He drove a ball nearly 400 yards in last year's western amateur championship. Johnston has been chosen as alternate, with Max Marston, of Philadelphia, on the All-American team of amateur golfers who meet an All-British team in New York late in August.

(Copyright John F. Dille Co.)

Says Bunko

See where a Spokane golfer played for 14 hours. Then I'll bet he didn't find it.

Rolling rasslers gather the moss.

SOLVE PERPETUAL MOTION PUZZLE.

The perpetual motion puzzle may yet be solved.

Through the use of radio.

This is the ray of hope that may light inventors to realiation of their fondest dream—a machine that, once started, would continue to operate forever, on its own energy.

Mechanical engineers have discouraged the invention of such machines. None that has ever been produced has proved successful. Either friction would intervene, or there would be some other cause for a waste of energy which would mean a gradual decline in the instrument's motion.

The U. S. Patent Office has stopped even considering perpetual motion machines for its approval and protection. Still, there are some who are secretly striving to complete an instrument which would prove to the world that perpetual motion is possible.

For these, radio comes forth to assist them. The idea is free to all who care to take advantage of it. It is this:

Static has been bothering radio fans ever since they put up an antenna to receive signals. It is a grating, grinding noise that spoils many a radio concert and makes life miserable for the amateur. From a scientific viewpoint, static is nothing but an atmospheric disturbance.

Ah, there's something in the air that causes this noise! And a radio antenna is what collects it.

Do you get the idea?

Noise—or sound—is a product of energy. Energy out of the air.

There's the solution to the perpetual motion puzzle.

There may be friction. There may be other waste while the perpetual motion machine is running, but so long as it derives its energy out of the air, it might be made to keep going forever, in spite of this waste.

So long as the earth revolves, this supply of energy will be at hand.

Why not use it.

MARRIAGE A LA MODE.

The honeymoon isn't as conspicious as it used to be and modern couples pride themselves if no one can tell they are newlyweds.

However, the Thascalians haven't a chance of being inconspicious. Part of the marriage ceremony is the shaving of the entire head of the bride and groom. That tells the world.

At The Theatres

CAPITOL — Pauline Frederick in "Two Kinds of Women," a stirring story of love and adventure. Comedy, "Saving Sister Susie." Pathe News and Snub Pollard comedy.

ROFAL — Fox feature, Al St. John in "Special Delivery." William Russell in "Money to Burn." Also Mutt and Jeff in "The Stolen Snooze."

GRAND—Labour Day, Special Re-opening Attraction — Evans' Musical Revue, the 1923 edition of "Odds and Evens."

Capitol Entertainment

Pauline Frederick at the Capitol today in "Two Kinds of Women"—A Two Reel Comedy entitled "Saving Sister Susie"—Pathe News and other Reels of Capitol quality—Starting next week there will be Matinees Daily at 2.30 p.m.

JACKSON GREGORY WROTE FINE STORY.

For Miss Frederick's Latest Starring Production—"Two Kinds of Women."

A story that bristles with thrilling incidents and glows with the warmth of romance gives Pauline Frederick a splended vehicle in "Two Kinds of Women," her current R-C production "Two Kinds of Women," based upon Jackson Gregory's novel, "Judith of Blue Lake Ranch," is a Western story and one of the most engrossing that ever flowed from the facile pen of Mr. Gregory, who has to his credit a long list of notable stories laid in Western settings.

'Two Kinds of Women" introduces Miss Frederick in a role that fits her as snugly as a rubber cap fits the head of a bather. She is the virile, efficient, wholesome type without losing a bit of the feminine charm that makes her beloved of motion picture audiences the world over. She finds for example, that the welfare of the big ranch her father has left her is jeopardized by a group of culprits headed by one of the employees, and the plot revolves chiefly about her fight to outwit the gang.

Through the story of adventure that moves swiftly from the outset is woven a romance that does much to heighten the dramatic appeal of this most interestig narrative.

Among those who appear in support of Miss Frederick are Tom Santschi, who is also a star in his own right; Charles Clary who has appeared in many notable photoplays; Eugene Pallette, Jack Curtis, Billy Elmer, Clarissa Selwynne, Jean Calhoun, Otis Harlan, famous as a musical comedy star several years ago and still a mirth-provoking power on the screen, Tom Bates, Dave Winter, James Farley and Joseph Sinington.

AT THE GRAND.

When the popular Grand Opera House opens its doors on Monday matinee next (Labor Day) its patrons will receive several surprises not only from the stage but in he numerous renovations and appointments. The lobby alone will appear extra inviting under its new coat of white and grey and the seats have been thoroughly overhauled throughout, so that no broken or loose chairs will be found. The curtains in the boxes have been done away with, on account of the numerous complaints caused from their obstructing the view of the stage, so that now eveyone seated in the boxes can see the stage perfectly, and enjoy the performance in comfort, no matter where your seat may be in the box.

The Evans Musical Revue, which open the house for an indefinite run will be found to be an attraction worthy of the best patronage Peterboro can give it, and all lovers of good wholesome comedy, singing, dancing and refined entertainment, will be more than delighted with the class of show offered by this splendid company. The scenery and effects, are particularly lavish, and the costumes are beyond comparison in richness and color blending.

All we can say is the old adage, "The Proof of the Pudding etc" and the best way to find out is to see for yourselves and be satisfied Seats are now on sale at the box office for the entire week, the program being changed in its entirety on Thursday evening. Popular pre-war price of 20, 30, 50 and 75 cents should prove capacity houses for the engagement.

All Week GRAND Trans-Canada Theatres, Ltd. Starting

MONDAY (Matinee) LABOR DAY SEPT. 4th

SPECIAL RE-OPENING ATTRACTION

EVANS' MUSICAL REVUE

(WITH JIMMIE EVANS HIMSELF) IN

THE 1923 EDITION OF "ODDS & EVENS"

Coming Direct From 10 Weeks Run in Boston.

OPENING 3 DAYS "MISS MANHATTAN"

POSITIVELY THE MOST REFINED AND ELABORATELY STAGED REVUE IN CANADA THIS SEASON CATERING PARTICULARLY TO THE LADIES and CHILDREN

All Star Cast of 25 People | 10—Dancing Chorus Ladies—10

Popular prices 20-30-50-75c Gallery 10c SEATS NOW ON SALE

ROYAL

Choice Program for Balance of the Week.

Commencing To-night a Fox Program, featuring William Russell in

Money to Burn

A COMEDY DRAMA

A picture that will hold you from start to finish

SEE THIS LIST OF COMEDIES—

Fox Comedy, with Al St. John in "SPECIAL DELIVERY."

Larry Semon in a "PAIR OF KINGS."

Mutt and Jeff in the "STOLEN SNOOZE," and FOX NEWS.

A Great Program, Don't think of Missing it.

AFTERNOONS 5c and 15c

EVENINGS 15c and 20c

(War Tax Included)

Sports

BIG SOCCER GAME HERE ON SATURDAY

Fast Game Promised When Brantford and C.G.E. Clash For the Ontario Cup.

The indications are that a bumper crowd will be present at Riverside Park on Saturday to see what will be the event of the year in the local soccer circles. Both teams are determined to win, the C.G.E. to prove that local football is not to be despised by outsiders, while their visitors, Massey-Harris of Brantford, declare their intentions of avenging the defeat inflicted on the Brantford eleven in last year's Plenty Cup games.

The C.G.E. outfit are all in grand trim and eager for the game. They had a splendid work-out on Tuesday night in an exhibition game with the C.P.C. team, and every one on the eleven showed up well.

The problem of the defence positions caused by the departures of Parkins and Davis has been satisfactorily solved—Bishop of last year's G.W.V.A. team will be partnered by Frank Dyer, who is no stranger to the position.

In the centre forward's job Alf. Mander is keystone of a line which will cause a lot of trouble to any defence, no matter how good they may be.

The goal is in the safe keeping of Charlie Griffin, and the shots that get past this agile custodian will have to be of the unsaveable order. Charlie shines against good opposition, as the members of the Brantford eleven will no doubt be aware—he held them scoreless before now.

Williams, McMillan and Mann comprise a trio who are hard to beat both in attack and defence. McMillan played in both games with Brantford last year and knows just what is wanted.

As a final preparation the players are having light training in the Y. M. C. A. gymnasium tonight.

All that is needed now is for the fans to get right behind the team and support them in their endeavor to put Peterborough in a prominent position on the map of Ontario through the doings of the C.G.E. Football Club.

PETERBORO SOFT BALL ASSOCIATION

A meeting was held in the Empress Hotel Wednesday evening at 7.30 August 30th for the purpose of organizing a Mens Soft Ball League.

The officers elected were:

Hon. President—Col. A. W. MacPherson.
President. J. E. Sullivan.
Vice Pres.—Dr. Craig.
Sec. Treas.—G. W. Fitzgerald.
Executive Committee—C. G. Graham. W. Kay. J. McHardie.

It was proposed to form a league divided into three sections, clubs, mercantile and manufacturers, each team in any section to confine its ployers to the club, business or factory entering the team

Entrance fee of $5.00 to be charged.

Secretary was authorized to write the prospective clubs in regard to entering the league.

A meeting will be called on Wednesday, September 6th at 7.30 p.m. in the Empress Hoted for the purpose of drawing up schedule etc. A full representative meeting is requested.

Football

The following notice speaks for itself:

Editor Sporting news:

"The C.P.C. players regret very much that they will not be able to comply with the date set Monday, September 2 to play the Comrades. The draw was for the 9th and our players had made their plans before we got notice that we had to play, and as the Comrades insisted on playing it on that date the only course that we can take is to forfeit the game, and as this is the first game of the Gordon Cup, it will put us out of the Cup games entirely, unless some future date can be arranged."

J. CLARK, captain.

VOICE OF THE PEOPLE

DO WHAT IS FAIR.

Editor of Examiner.

Dear Sir,—Being interested in sport, I would like to know if it is not fair to give the Crescent Lacrosse Club the city championship and hand them the cup. They were in the lead of all other teams by two games when the league was broken up two months ago by the heads of the league trying to handle too many leagues. And now the other teams claim they haven't players enough for a team unless they amalgamate together.

This is very unfair to the Crescents, who still hold the same players; and if the schedule was played out, as it was proposed, the City League would have ended about July 28. The Crescents were always on hand to play their games, but their opponents would not turn out. I thiuk Mr. Goodfellow should be only too pleased to hand them the cup.

Yours.
A FOLLOWER.

LINDSAY WINNERS IN LEASIDE GAME

"Micky" Murray Helps to Even Things Up for Lea. side by Hitting a Homer

Lindsay defeated Leaside at Leaside last night, in a Central Ontario League fixture, by 10 to 8. The visitors drove Shaw to the showers in the fourth frame. McGuire, who relieved him, pitched good ball for the balance of the game, but his support fell down at critical times. Allen, for Lindsay was very wild, giving nine bases on ball, and coupled with the locals six scattered hits, kept Leaside in the running until the last frame, when the winners put over two necessary counters. McGuire fanned nine men in four and two-thirds innings while Allen got the same number for the entire game. Allen was the big noise with the bat, getting a homer and triple. Coombs, H. Cummins, Brownscombe and Dillon each had a brace of safeties. Murray also supplied a homer. Hoose stole home in the first stanza.

Score by innings:

Lindsay	104000302—10	9	2
Leaside	200202110— 8	6	3

Batteries—Allen and H. Cummins; Shaw, McGuire and Hoose.

LACROSSE GAME.

Dr. N. H. Sutton received word to-day that the junior lacrosse tie game with Havelock will be played to-morrow afternoon at 4 o'clock at Norwood.

LONGED FOR OBLIVION.

The superintendent of a penitentiary was one day escorting a party of women visitors through the building. They entered a room where three women were busily sewing. As they turned to leave the room, one of the visitors said:

"What vicious looking creatures! What are they in for? They really look capable of committing any crime."

'Well,' replied the superintendent, "you see, they have no other home. That is my private sitting room, and they are my wife and two daughters.'

THE OTHER EXTREME

Jud Tunkins says a man who never once loses his temper is liable to be so deep and calculating that he's dangerous.—Washington Star.

Coming to Peterboro

NORMA TALMADGE "Smilin' Through"

Pauline Frederick in "Two Kinds of Women" at the Capitol Theatre, To-Night

THE PAIGE CO. OPENS A CANADIAN BRANCH.

Dealers to Be Supplied From Windsor With Paige and Jewett Cars.

Another automobile industry has located in Canada. The Paige-Detroit Motor Car Co. long an important factor in the automoile business in this country has opened a branch in Windsor to better serve Canadian dealers and owners.

For the past five years Paige sales have been growing rapidly in Canada, and with the coming of the Jewett light six, built by the same company, Canadian business shows every indication of requiring a Canadian plant to take care of it.

President Harry M. Jewett of the Paige company said, when interviewed. 'The establishing of Canadian headquarters at Windsor is one of the most important steps this company has taken in some time. Our Canadian business has been growing greater every year. We have felt for sometime that our Canadian distributors, dealers and owners were entitled to the advantages of having a Paige branch located in Canada. Then the Jewett six open a wide and new market for us. It brings the highest type of motor car performance within reach of the man of moderate means. The man who heretofore has had to be content with a four can now have the smooth, flowing power, speed, acceleration of a very powerful six."

POINTS ON ADVERTISING.

By the Adman.

The only kind of a store which may "get along" with an advertisement a week is the store which is only open one day a week, and even that store would be better off if it advertised two days a week. The store which is open six days a week should advertise six days a week.

An advertisment in The British Whig presents its proposition to prospective customers when they are in a good mood to be enlightened and interested.

A business that is not worth advertising is not worth running.

One man's advertising medicine is another man's destruction.

Illustrations that illustrate are best. Pictures don't do much good.

Anybody can cut prices, but if one has to cut the price to sell, is the commodity worth the price?

Blazing the Way to Bigger Sales

What others are doing YOU can do.

Use THE EXAMINER to increase your Sales.

Never was the time more appropriate than NOW.

Move the Goods.
Lift the Load.
Lessen Interest Account
Clear Decks for Sprin
Begin now to get you Advertising across.
Make every inch of your Advertising Pay it's own way.

CALL—

The Examin

For Rates, Information or Help

Phone 1600

CITY AND GENERAL

DR. T. P. McCULLOUGH

Eye, Ear, Nose and Throat specialist. 166 Brock St. 'Phone 36W. dtf.

AUTO AND TAXI.

Reid's Auto and Taxi Service. Day or night. 'Phone 439. dtf.

NOTICE.

Parties desiring auto trip to Toronto Exhibition and return, call Harold Dunford and arrange dates. Phones 224 or, 518. 8d56 4756

ALL NEW RECORDS.

New records for Edison, Brunswick and Columbia lists are now on sale at Greene Music Store, Charlotte street. 5d-54.

5d-54

TAXI LIVERY

Excellent equipment. Just added new seven passenger McLaughlin, now running—2 seven passenger cars. For good service telephone Herb. Stinson's Taxi Livery. 'Phone 480. dtf

BRITISH COLUMBIA SHINGLES.

All Best Grades—Also Eastlake Steel Shingles, Corrugated Iron, and Ready Roofing.—Fred H. Rowan, 271 McGill Street. 'Phone 851. tts

POULSON'S AUTO AND TAXI LIVERY.

Five and Seven-passenger cars for hire. Careful drivers. Prices reasonable. Corner Charlotte Street, just off George Street. 'Phone 430. 26d-74-5071

NEW SHEET MUSIC.

The very latest song hits and dance numbers in sheet music are arriving daily at Greene Music Store, Charlotte street. 5d-54.

LOVELY SEPTEMBER.

Wanted—At Stoney Lake during September, one or two boarders ten minutes' walk from Crow's Landing. Beautiful location, sandy beach, good board. Terms moderate; also boat house to ren. Apply Box 799. Examiner. 2d-52

W.O.W. NOTICE.

Corn roast and social to be held by Sherwood Forest Camp No. 50, W.O.W. on Friday, Sept. 1st. Everybody welcome. Good musical programme will be furnished. Admission 15c. 2d-52-5100

TRUTH MISSION MEETING

The regular weekly cottage prayer meeting of Truth Mission will be held on Friday evening at the home of Mr. and Mrs. W. Vinton, 354 Water street. All are welcome.

Private sale of Household Furniture at 378 Stewart street, commencing August 31st, until furniture is sold. 3d-54-5130.

SEVENTEEN INJURED.

JERSEY CITY, Aug. 31.—(Special to the Examiner)—Seventeen injured in a Jersey City wreck.

AUCTION SALE

Saturday morning on the market square, of furniture, 1 Ford touring car, 1918 model, also cows and other goods. F. J. Bullied, Auctioneer. 2d-53-5128

KEEP YOUR TOMATOES

Your canned tomatoes will be sure to keep when you use Parke's Preservine. Does not alter the flavor and is a sure preservative. At Bond's drug store, corner George and Hunter streets.

CARD OF THANKS.

Mr. Archie Huston and family wish to express their thanks to Nurse Beatty and the nurses of Nicholls Hospital, and to Drs. Scott and Moir, also to the neighbors and friends who sent floral tributes and kindly expressions of sympathy in their recent bereavement.

TYPEWRITERS FOR SALE.

1 Underwood, used, but good, $50.00
1 Oliver No. 5, good shape..... $45.00
1 Empire, used, fair bargain.... $35.00
1 Monarch, overhauled $45.00
1 Oliver, second-hand, fair $30.00

All the above are in good, serviceable condition. New Ribbons with machine. Typewriters Cleaned, Overhauled, etc. — NELSON'S TYPEWRITER CO. 'Phone 229.

AUCTION SALE

Of household furniture. I will sell by public auction at Mr. Ledoux' home, 174 Hunter street east, on Tuesday, Sept. 5, at 1.30 p.m., the contents of a 7-roomed house, consisting of parlor, dining room, kitchen and bedroom furniture. This is the sale for walnut furniture and antique goods. Everything will be sold without reserve. F. J. Bullied, Auctioneer. 3d-54-5127

THE BURNS BREAD KNIFE CUTS LIKE WILD FIRE

For sale at Taylor's, $1.50 each. The best and most practical bread knife on the market. Cuts clean, bread or cake, hot or cold.

Saws filed and set. Umbrellas repaired and re-covered. Cutlery grinding. Clipper plates sharpened. Lawns mowers ground. 'Phone 1091 Wm. Taylor & Son, the Sheffield Cutlers, 219 Hunter street west. t. t. s.—80.

Mr. J. E. Theobald is home from London, Ont., and is spending his vacation with his parents, Mr. and Mrs. J. W. Theobald Albert street.

LADIES—

Maybe you have met him—the dealer who assures you that the brand he stocks is just as good pastry flour as DELIGHT, or perhaps he is enthusiastic enough to claim that it is better than DELIGHT. Anyhow the basis of comparison is the goodness of DELIGHT FLOUR, proof of itself that DELIGHT is the standard by which other PASTRY FLOURS are judged. PLAY SAFETY FIRST. Demand DELIGHT — the ONLY REAL PASTRY FLOUR made.

OSTEOPATHY

The ORIGINAL and only COMPLETE system of healing by adjustment.

ALL DISEASES TREATED.

DR W. A. SETTLE

Osteopathic Physician

ORO - - ONTARIO

Apartments 124 Hunter Street, Corner Hunter and Water Streets

THE Groceteria

Our Special Prices are our regular Prices and only change when markets change.

HARRY HORN'S CUSTARD—makes delicious Dessert ..... Found Tins **30c**

SEEDED RAISINS—Large selected fruit—15c package **20c**

ASPARAGUS TIPS—Selected, tender Tips, packed in California **40c**

PAROWAX — Pure, Refined Paraffin for Sealing Fruit or Jelly Jars and other purposes—4oz. Cakes **3c**

SAPOLIO — A Hand Cleaner made from Refined Soap and Pumice Stone. Regular 15c Tins **12c**

KITT'S CLEANSER — Cleans, Scours, Scrubs, Polishes, and Purifies **8c**

SANIFLUSH — A Sanitary Article that should be in every home **28c**

SHELLED WALNUTS — Fresh shelled Fresh Nuts, slightly broken ..... Quarter pound **14c**

STANDARD GRANULATED SUGAR 10 Pounds **73c**

H. P. SAUCE — Regular size bottle Regular price **27c**

EAGLE CONDENSED MILK **22c**

CLARK'S PORK AND BEANS — in Chilli Sauce ..... Large Tins, No. 3 size **23c**

CAMPBELL'S SOUPS ..... Any variety **14c**

QUAKER CORN FLAKES — The new make in waxtight paper, pronounced by customers as the best ever—3 for **25c**

PCR PICKLING — Vinegars of Highest Quality—Spices of the Choicest.

Stores **THE GROCETERIA** 4 Stores

R. RUBIDGE SHERBROOKE & STS.
R. GEORGE & ANTRIM STS.

429 GEORGE STREET
OLD MARKET ARCADE

A STRIKING DISPLAY BY THE GRAND TRUNK SHOPS OF STRATFORD

An Entirely New Exhibit at the Canadian National Exhibition Attracts Attention.

It is becoming more and more difficult to introduce an entirely new exhibit at the Canadian National Exhibition. This has been accomplished this year in the striking display in the new building by the Grand Trunk shops at Stratford— part of the City of Stratford display.

A huge illuminated alternating electric sign of "Canadian National-Grand Trunk Railways" first attracts the visitor. Along a hundred feet of space, an artistic background throws into effective relief a striking exhibit having as a centre piece the boiler head of a locomotive, of the latest Mikado type, carrying the most modern effects and devices of railway construction.

Flanking this great boiler-head is a one-fifth size model of a Mikado locomotive with tender, with full size parts of an engine in the foreground. Everywhere one turns something of interest is revealed. One table, for example, carries samples, and drawings of the work done by the one hundred and twenty-five apprentices in this big Ontario repair shop of the line where technical education of a high grade is given in mathematics and mechanical drawing. The samples of apprentices' work, in tools, bolts, screws, etc., place the young workers in the ranks of the most efficient

Two first aid trophies are another feature of this exhibit. The Wallace Nesbitt and the Montizambert trophies, open to competition among the railway men of Canada. The men who represent the Stratford Grand Trunk Shops achieved a double honor in winning both trophies in the same year.

To the left of the big centre-piece of the exhibit is a model of the Grand Trunk Railway Station at Stratford, one of the newest and most attractive on the System. When illuminated it looks real and inviting enough to enter. A model rest room, with "comfy" chairs and settees, writing tables, etc., placed in front of the model station, for real use by exhibition visitors, gives an idea of the comfort features of a new station like the Stratford one.

Nor is this catalogue of the Stratford-Grand Trunk Exhibit yet exhausted. An illuminated headlight makes a bull's eye of penetrating light, an illuminated map shows the Stratford division of the Grand Trunk System, while an air-operated bell and fire-hole door indicate the latest appliances that make easier the work of the engineer and firemen. The whole exhibit is a revelation of the advances being made in details of locomotive and railway construction along every line.

The credit of this unusual and suggestive exhibit is due to the Grand Trunk executive and to J. C. Garden, General Superintendent of the Motive Power and Car Department, Montreal; and J. Roberts, Superintendent of the Motive Power, Stratford; W. C. Sealy, General Foreman of the Stratford Shops, and the hundred of men who had a part in its construction.

It is satisfactory, too, for the public to realize that the Canadian National-Grand Trunk Railways are in the forefront in Mechanical equipment, with all that means to successful railway operation, and this exhibit is a striking evidence thereof.

THE GREEK ARMY IS FALLING BACK AGAIN.

SMYRNA, Aug. 31. — (Canadian Press). — The Greek army in Asia Minor, which has been falling back before Turkish Nationalist attack along a wide front, was understood this morning to be attempting local counter attacks, following the arrival of reinforcements in the battle area.

Stock Market News and Views

(Quotations supplied the Examiner by W. F. Nelson Commission Company.)

NEW YORK STOCKS.

	High	Low	Close
Amer. Can.	61¾	60¾	61¾
Anaconda	55⅛	54⅞	54¾
Ches. & Ohio	77	76¼	76¼
C.P.R.	151⅝	150	151⅝
Amer. Loco.	123⅞	121¼	123½
Bald. Loco.	129½	126⅝	129¼
Studebaker	128½	127½	128½
Erie	17⅝	17⅛	17⅝
B. & O.	59¼	59	59
Beth. Steel	79	77⅝	79
B. R. T.	25⅞	25¼	25½
Mex. Seaboard	22⅛	21¾	21⅞
Nor. Pacific	89	88⅝	88¾
Mex. Pet.	197	182½	196¾
Pan-Amer. Oil	84¾	79¾	84⅛
Reading	80¾	79⅛	79⅞
South. Pac.	94	93¼	93¾
South. Rail.	27⅜	27⅜	27⅜
Rock Island	46	45¾	45¾
Pierce-Arrow	11⅝	11⅝	11⅝
Gen. Motors	13⅝	13⅛	13⅝
Davison Chem.	52	52	52
Cosden Oil	48½	47½	48½
Int. Paper	57¾	57	57¾
Royal Dutch	57⅛	56½	56⅝
Rubber	57⅝	56⅜	56¾
U. S. Steel	104¾	103¾	104
Int. Nickel	18	17⅝	17⅞
Lack. Steel	79	77½	79
Crucible Steel	95½	93½	94¾
Midvale	35¼	34⅛	35
Repub. Steel	70¾	68¾	69⅞
Gulf State Steel	84¾	83⅛	84¾
Vanadium Steel	52¾	51½	52¼
Transcon. Oil	14⅝	14⅛	14⅝
Gen. Asphalt	69¼	68⅛	68½
Keystone Tire	8⅞	8⅝	8⅝
Atchison	104⅝	104⅝	104⅝
St. Paul	34¼	33⅝	33⅝
St. Paul Pfd.	52⅞	52⅜	52⅛
Lehigh Valley	70¼	69¼	69¾
Houston Oil	80	79¾	80
Missouri Pac.	23¼	23¼	23¼
MissouriPac.Pfd.	60¾	60¼	60¼
Northern Pac.	89	88⅝	88¾
Pennsylvania	47¼	46⅝	47
Corn Products	119½	118½	118⅝
Kelly Springfield	43¼	42¾	43⅛
Union Pacific	152⅝	150¾	152⅜
Sears-Roebuck	90¼	90¼	90¼
Great Northern	94¼	93⅞	94⅛
Sinclair Oil	33⅞	33⅛	33¾
A. I. C.	36⅞	36¼	36¼
Chandler	61⅝	60½	61⅜
Allied Chem.	87	85	87
New Haven	33⅝	33	33⅜
Indus. Alcohol	66½	65⅛	65½
Amer. Smelters	65⅛	64¾	64⅝
N. Y. Gas	138¾	136¼	137
Fam. Players	99½	96	98½
Central Leather	41¾	41	41
Utah Copper	69½	69	69
Lima Loco.	65	63½	65
Mack Truck	55¾	55⅜	55⅜
Tex. Pacific	33¼	33¼	33¼
Amer. Woollens	96⅜	94⅛	96
Amer. Ice	117	116¼	116¼
Midle States Oil	13½	13⅜	13½
Calif. Pete.	66½	64⅝	66½
Inter. Pete.	22½	22¼	22½
Mutual Oil	10¾	10⅜	10½
Coca-Cola	70½	69⅞	70⅜
Westinghouse	64	63¼	63¼

Total Sales — 921,700

CANADIAN STOCKS.

	High	Low	Close
Brazilian	46	45⅛	46
Brompton	36½	36¼	36¼
B. E. Steel	36⅜	36	36
Bell Tele	116	115¾	115½
Tor. Rails	82	82	82
Atlan. Sugar	23¾	23¾	23¾
Breweries	55	55	55
Can. Gen.	82	82	82
Can. Steam Pf.	58	57	57
Can. Steam Com.	23½	23	23½
Cement	73½	72¾	73½
Smelters	26⅞	26	26¼
Dom. Bridge	82	82	82
Montreal Power	99	98	98
Span. River	100¾	100½	100¾
Span. River Pf.	108	107½	107½
Dom. Glass	72	72	72
Detroit United	67	67	67
Wayagamack	64½	64½	64½
Laurentide	98	97½	98
Riordon	7	6	6
Abitibi	66	64¾	66
Shawinigan	114	114	114
Mackay	106	106	106
Twin City	59¼	59¼	59¼

MINES.

	Bid	Asked
Apex	3¼	3½
Atlas	26	27
Beaver	33	33½
Crown Reserve	23	24
Dome Lake	17	18
Hollinger	1250	1260
Kirkland Lake	44¼	45½
La Rose	27	28
McIntyre Mines	1965	1770
Peterson Lake	20	21
Schumacher	55½	60
Teck Hughes	79½	80
V. N. T.	57	58
Preston	13	13½
Hunton	7¾	8¼
Gold Reef	2⅞	3
Adanacs	1½	1⅝
Coniages	140	—
Wasapika	18½	19
New Ray	24¾	25½
West Dome	19¼	19½
Hattie Gold	22	23
Castle	26	26½
Wakenda	11½	12
Keora	10½	11
Trethewey	4¾	5
Moneta	15½	16
Dome	3905	3950
Lake Shore	270	275
Nipissing	625	650
Thomson Krist	4½	4¾
West Tree	10½	11
Hargraves	310	330
McKinley	28½	29
Ophir	2¾	3
Temisk	37¾	38

EXCHANGE RATES.

Sterling	4.45 to 4.46¼
Francs	7.60 to 7.70½
Marks	.05¾ to .06½
Lires	4.35 to 4.36½

WHEAT.

	Open	High	Low	Close
[illegible]	107¼	107⅛	106⅛	106⅝
Sept.	101	101¼	99⅛	99⅜
[illegible]	102⅛	102⅛	100¼	101¼

(Stewart West.)
(Special to the Examiner.)

NEW YORK, August 31. — The over-night announcement of the Chicago and Alton receivership was followed by renewed collapse in the bonds and stocks of that company. This brought about some scattered selling in other railway shares particularly in certain of the low priced non-dividend payers.

The news had little effect on the market generally because it was fully realized that the Alton was a special case, that it had no significance for the railway situation in the main. No doubt, as the accompanying statement in explanation said, loss of revenues through the coal and railroad strikes was an immediate cause of the troubles of the road. But this only served to bring matters to a head. The outstanding fact has been known all along, namely, that Alton's capital account is excessive in comparison with earning power.

Another downward turn in the foreign exchanges suggested clearly enough that the recovery at the start of the week in francs and marks was due to the closing in of part of a much extended short position and did not mean any change in the situation itself. The impression that feeling in banking circles was more hopeful on the subject of German reparations was either never warranted or has been destroyed by developments within the last day or two. The decision of the Reparations Commission is now rather expected to be unfavorable to Germany's request for a moratorium, or if it is not, then the idea is that France will ignore the verdict and carry out her threat to collect the indemnity alone.

It was hard to detect any evidence that the European financial situation was a factor in the security markets of to-day some rather notable losses occurred in a few minor rails, obviously an effect of the Alton incident. Rubber and tire stocks for specific trade reasons, long understood were offered down and realizing sales made themselves felt in some of the telephone and gas stocks which have recently had such a remarkable rise.

On the other hand fresh buying came into the oil stocks, into Amer. wool, Crucible Steel and a variety of pool specialties. These upward moves were numerous enough to take away any appearance of reaction from the general list.

LOCAL MARKET GOSSIP.

C.P.R. crossed the 150 mark this morning, going strong and fetched up at 151 5-8 ,a new high for the year. Purchasers who got in around $140 are confident that this Canadian leader will go at least $175 and they are inclined to the opinion that it may reach $200. Its low yesterday was 147 1-2, to-day's movement showing a gain of more than four points.

Union Pacific lagged behind it most of the day, but closed strong and refused to yield the higher price, closing at 152 5-8.

Famous Players, which has its own following, touched 99 1-2, fulfilling all the promises that it would soon reach par. Studebaker was dull around 128, but Mexican Petroleum was the big leader of the day, spilling over into eight column of the board. It opened around 187, sagged to 182 and then began to climb steadily until it hit 197, a gain for the day's trading of 15 points. Its satellite Pan-American Petroleum, also swung up into high ground, and most of the other oils were also active.

Riordon paper declined several points to-day, but this recession has not shaken the faith of those who believe that it is good for a long pull.

ORDERS 100 LOCOMOTIVES

NEW YORK, Aug. 31.—Philadelphia-Penna Railroad placed order with Baldwin for 100 locomotives, largest in use on Pennsylvania.

STEELS WERE STRONGER

NEW YORK, Aug. 31.—Prices in whole list strengthened around noon Steel common, R.B.C. and L.K. rallied fractionally leading to conclusion that effect of Federal trade commission report on Steel mergers had been pretty fully measured. Wall street evinced great curiosity as to how knowledge of commission's expected opposition to proposed combines had been made known before recommendations were submitted to proper authority.

INFLATION NECESSARY TO GET ADEQUATE PRODUCTION

The attitude is being taken in prominent circles that the only way to get production back into normal large volume and ultimately bring selling prices of goods down to reasonable levels is to have a period of secondary inflation.

It is pointed out that high costs have checked replenishing of stocks of goods in the hands of consumers, who have evidently been waiting for complete wage liquidation to reduce prices. The result is, there has accumulated a great potential buying power which will have to become active in the near future.

It has become apparent now that labor liquidation has ended for the present at least; that this cost has begun to recover—which means that it is useless to wait for lower selling prices, especially in view of the fact that fuel costs, as the result of the coal strike, will be sure to add to production charges.

To correct this situation, it is believed that it will be necessary for the United States to overproduce again. To bring about such a condition extraordinary stimulation is held to be essential. A period of inflation would, it is said, have that effect on production because of the inducement of higher prices.

That a secondary deflation will follow another inflation, is regarded as certain—but it may not come for a year or two; and in the meantime, a higher stock market is expected to measure rising prices elsewhere.

MARKET NEWS AND ITEMS.

From Banking and Stock Exchange Circles.

Confidence seems to be growing that the steel industry, now that an increasing coal supply is appearing, will again begin to expand operations, and that the steel stocks should receive bullish consideration.

"We should remember that the railroads are now entering that period of the year when the best earnings are usually made because of a seasonal increase in traffic," says a well-known firm.

Different parts of the Street are reacting to the Ford shutdown in a mixed manner. In some quarters it is declared to be merely Ford petulance; Ford opportunism; in others it is said the climax of Ford marketing possibilities has been reached for the present; in still others it is pointed out that the effect of the shutdown will be widely felt, especially among non-essential industries.

"The rank and file of professional operators who are fighting advances do not seem to realize that we are in the first stages of a period of inflation," says a prominent house.

The northwestern rails are expected to receive a good deal of bullish consideration during the rest of the year from conservative investment channels.

In some quarters it is declared that American Tobacco (AT) is still many points behind the market for other tobacco leaders notwithstanding the present advance.

U. S. Steel (X) is declared in some quarters of the Street to be in a position to advance several points very easily from current levels.

Wage, fuel and other high costs combined with keen competition, are reported in important financial circles as operating strongly in promotion of mergers. In other words, in order to continue in business many concerns will have to consolidate forces and cut down production and marketing expenses, trying for volume output, according to these sources. This is expected to make for an active market in merger stocks soon.

"It is now quite evident that the period of deflation has come to an end and a period of secondary inflation has set in," says a leading Stock Exchange house. "Probably this will be rather temporary; history shows that after every great war, with its inevitable inflation, there is a succession of waves of inflation and deflation, each wave with a lower crest than the preceding, and with a tendency over a period of years toward a lower level of prices."

Conservations in influential circles draw out information to the effect that it has been made plain to Washington in the railroad strike situation that the union leaders have been doing their best to make the public disgusted with railroad service in the hope that it will finally throw up its hands and exclaim "turn over the roads to the government and be done with it." But the Administration has had its attention recalled to the fact that at the last election the public in no uncertain tone voted against Government ownership.

CHICAGO AND ALTON R.R SUCCUMB TO THE STRIKES

NEW YORK, Aug. 31.—Bank of England rate unchanged at 6%.

Chicago and Alton in receiver's hands due to heavy expenses incured in rail and coal strikes according to counsel for receivers. Protective committee formed to care for 3½ per cent first lien fifty year bonds due 1950 of which $22,000,000 are outstanding.

Berlin reports South Russia in revolt against Bolshevik. Washington without news, but feeling report should come from Russian origin.

Judge Gary in the West finds general feeling that business activities are increasing and great prosperity will be witnessed when production and trasportation permit. Still sees much profiteering and look upon Ford's action as protest against righ prices.

German request for moratorium likely to be refused her rejection of demand by reparations commission or productive guarantees as condition to granting request.

House rejects all amendments to coal distribution bill which gave President power to seize mines and rails.

Reports of 104 class I railroads show total net operating income of $46,253,000 in July against $43,938,00 year ago.

Anthracite operators expected to reply today to Senators Pepper and Reeds suggestion to end coal strike. Elimination of arbitration now only point of dispute.

Decision of Equitable Life Assurance Society to deposit holdings of Manhattan stock under plan of readjustmeut assures making deposits approximately 91 percent total.

Southern Railway reports seven months net operating income of $10,078, 615 increase 6,771,660.

Average price 20 industrials 100.75 up .05; average price 20 rails 96.28 up .76.

ALL SAINTS CHOIR.

Members will meet at the church, Reid street entrance, Friday evening (tomorow) at 6 o'clock sharp. Cars will be provided to carry them to the corn roast. Bring own cup and sandwiches.

CATTLE MARKET.

TORONTO, Aug. 31.—Receipts, 16; trade quiet. Quotations: Heavy beef steers, $7 to $8; butcher steers, choice, $6.50 to $7; butcher cows, medium, $2.75 to $3.50; calves, $9.50 to $11; lambs, $11; hogs, selects, $12.75.

LATE WANT ADS.

TO RENT — FOR SEPTEMBER, a small furnished cottage on Ketchecum Lake, boathouse and boats. Apply Box 4835 Examiner. 3d54 4835

Social Calendar

Mrs. J. McKeown and children and Miss Walsh, Charlotte street west, have returned from a holiday at Muskoka.

Mrs. Kyle, formerly Miss Reid, and Miss Stevenson of Toronto were the guests of Miss Edmunds, 367 Rogers street, on Friday last.

Mrs. R. T. Acton of Toronto and little daughter were recent guests of the former's aunt, Mrs. W. J. Hopwood, at Chemong.

Mr. and Mrs. Edgar Worth have returned after a trip through White Mountains and Berkshire Hills to the Maine Coast.

Miss Genevive 'Connell, daughter of Judge D. O'Connell is the guest of Miss Mae O'Brien.

Mr. J. H. Moore of the Royal Bank staff, Prescott, is visiting friends in the city.

Miss Lena Shearer, 304 Maitland Avenue, left this morning for Vancouver. On September 7 Miss Shearer will sail on the Empress of Russia for the China mission fields.

Mr. and Mrs. C. Alex Hutchinson and their daughter Miss Margaret Hutchinson of Montreal are visiting their aunt, Mrs. George Chalmers of 587 Homewood avenue.

Mrs. John Menohan of Smith Falls who has been visiting her sister, Mrs. Frank Grady, returned home yesterday.

Miss Ethel Barry is spending her holidays in Peterboro and vicinity, after a pleasant week at Muskoka the guest of Mr. and Mrs Vandervoort, "Vanholme."

Mr. and Mrs. D. J. McNaughton, Cleveland Ohio, have returned home after visiting the formers' sister, Mrs. P. J. Cunningham. Miss Ruby Cunningham accompanied them for an extended visit.

Miss Mabel Cunningham has returned home after a three months visit in Winnipeg and Austin, Man.

Mr. T. J. Carson of Saginaw, Mich., returned this week after spending a holiday with his parents, Mr. and Mrs. Robert Carson, Sherbrooke street. He was accompanied by Mr. Ralph Thorne, who is also an old Peterboro boy.

WEDDING BELLS

CHAPMAN—SHANNON

A very pretty wedding took place yesterday afternoon at 2.00 o'clock at All Saints Church, when Ella Mary, the eldest daughter of Mrs. Shannon, 323 George street, was united in marriage to Thomas E. Chapman, of 164 Charlotte street, Rev. Myers of St. Johns' Church, performed the ceremony.

The bride entered the church on the arm of her brother, Verra, to the strains of the Wedding March played by Mr. Nichols. She was very prettily attired in white Canton crepe with veil and orange blossom wreath. She wore a rope of pearls, the gift of the groom. He boquet was white asters and gladioli The bridesmaid, Miss Myrtle O'Neil wore a blue dress and carried pink asters. Mr. Joseph Cooper supported the groom.

After the ceremony they returned to the bride's home where a dainty luncheon was served. The happy couple left on the 3.50 C.P.R. train for Toronto and Niagara, the bride travelling in a blue suit and white hat. The grooms gift to the bridesmaid was a brilliant bar pin and to the groomsman a silver pencil. The bride was the recipient of a large number of useful and costly presents from her numerous friends including a set of silver from her fellow employees at the C.G.E. After the honeymoon the young couple will reside at 481 Aylmer street.

OBITUARY

MRS. JOHN JAMES.

There passed away at an early hour this morning a highly respected resident of this city, in the person of Mrs. John James, aged 75 years. Born at Innisville, Lanark county, she came to Peterborough with her late husband 30 years ago, and had resided here ever since; she spent last winter with her sister visiting friends in Montreal. Returning in June, she remained the guest of Mr. and Mrs. J. H. Kimberley, 488 Bolivar street, until the hour of her demise after nine weeks' illness. She was predeceased by her husband eight years ago.

An Anglican by faith, the late Mrs. James had been a consistent member of St. John's church for 30 years. She is survived by her sister, Mrs. Brelin, of Farran's Point, Ont., and by several nieces and nephews.

The funeral will be held to-morrow afternoon at 4 o'clock, from the home of Mr. J. H. Kimberly, 488 Bolivar street, to the Little Lake cemetery, Rev. Dr. Meyers officiating.

Indispensable to Successful Investors and a Guide to Profitable Investments—THE

1922 Mining Handbook of Canada

125 pgs, containing statistical data and information on all the leading Canadian Mining Corporations. The important facts in this booklet are of absorbing interest. Copy will be mailed gratuitously to any applicant. A financial library not complete without a copy. Write for yours.

Nelson Commission Co.

332½ George Street
PETERBOROUGH — 'Phone 229

Our direct Private Telegraph Wire and our complete facilities provide service of the very highest order for the purchase and sale of all MINING STOCKS, as well as NEW YORK and CANADIAN Listed Stocks.

All orders will command the very best attention when placed with the NELSON COMMISSION CO.

VISIT OUR BOARD ROOM

You May Break Your Glasses

Unless completely shattered, save the pieces, bring them to us and in a short time we will exactly duplicate the broken lens without re-examination of your eyes.

Our repair work reflects most creditably the conscientious service we render.

Make This Your Optical Headquarters.

Fowler's Optical Parlors
373 George Street
Peterborough.

Delight Flour

LADIES, you can purchase DELIGHT (*the only real Pastry Flour made*) from any grocer. Don't risk the inferior brands as you will be the oser.

BLUNDERS

WHY IS THIS WRONG?

The answer will be found among to-day's want ads.
(What Blunder do you suggest?)

IN MEMORIAM.

In ever loving memory of Private Ariel J. Little, 2nd Battalion, C.E.F., killed in action somewhere in France August 31, 1918. "Gone but not forgotten."

—Inserted by his loving wife and little son, Kenneth.

Dr. M. C. GOODWIN

Palmer Chiropractor

BARRIE BUILDING, PETERBORO.
Lady Attendant.
Phone 6-3-1
Office Hours: 10 to 12 a.m., 2 to 4, and 7 to 8 p.m.
Office Closed Tuesday and Thursday Evenings

DR. A. P. ROGERS

CHIROPRACTOR - 210 BARRIE BLDG.
Office Hours, 9-12 a.m., 2-4 p.m., 7-8 p.m.
Closed Tuesday and Thursday Evenings.

RIVERSIDE PARK PAVILION LAKEFIELD

DANCES twice a week—Tuesdays and Thursdays, 9.00 to 12.00 p.m.
First-class Orchestra.

J. W. LAWLESS.

It's confidence that does it.

PEACHES

No. 1 Crawfords in Large, Open Baskets. These Peaches are very fine, and the prices will be low.

PLUMS
Lombards, Fancy Blues, and Gages.

PEARS
No. 1 Bartletts.

CANTELOUPES
Salmon Flesh, 20qt. basket, 90c
Sugar Sweet, 20qt. basket, 75c

TOMATOES
Choice Quality, 11qt. basket, 40c
Bushel $1.00

CAULIFLOWERS
Large, White and Firm.... 25c and 30c

CELERY
2 Bunches 25c

SNIDER'S
Pickling Onions, Red and Green Peppers, Vinegar, Spices.

Porter S. White Company

'PHONE 308—334 GEORGE

Renew Your Subscription.

Evening Peterborough Examiner

SEPTEMBER

1922

16 PAGES

The Evening Examiner

PROBABILITIES.
Moderate to fresh easterly to southerly winds, becoming showery.
Saturday — Southerly winds; local showers, but mostly fair and warm.

VOL. LI., No. 52 PETERBOROUGH, FRIDAY, SEPTEMBER 1, 1922 PRICE THREE CENTS

Women's Pure Thread Silk **HOSE** *"Seconds" from the Holeproof Mills* **69c** PAIR 3 Pairs $1.95

Fall Shipment Griffin's Guaranteed **Chamo-Cloth Gloves 79c**

"D. & A." New Model **CORSETS** Sizes 21 to 27 **$1.48** Regular $2.00

New Shipment Windsor **BLUEBIRD CREPES 33c Yd.** *See Advt. on Page 9*

The Cressman Co. Ltd.

AN INJUNCTION SUIT OPENED BY RAILWAYS

The Suit Seeks to Restrain Strikers From Interfering With the Operation of the Railways in the States.

THE UNION'S REPLY

CHICAGO, Sept. 1.—(Canadian Press)—Suit for an injuction against all striking employees of the railroads of the United States and their union officials was filed in the United States district court by Attorney General Harry M. Daugherty here today.

The suit was filed shortly after the arrival of Attorney General Daugherty in Chicago this morning. The plea for injunction named the railway employees department of the American Federation of Labor, the six striking shop crafts and 120 system federations.

The suit to restrain all strikers from interfering in any way with the operation of the railroads. It was filed before United States District Judge Wilkerson.

Beside the railway employees department the six international unions International Brotherhood of Blacksmiths, International Association Association of Amalgamated Sheet Metal Workers Brotherhood of Railway Carmen, International Brotherhood of Boiler Makers and Iron Shipbuilders, International Association of Machinists as well as 120 system federations were named as the objects of the injunction.

Leaders of the striking shopmen will not abate their attempts to make their strike effective whatever action is taken by the court in Chicago, as a result of injunction proceedings instituted by Attorney General Daugherty, it was said here today by W. H. Johnston, President of the International Association of Machinists, on the largest striking groups.

AT DOWNEYVILLE.

DOWNEYVILLE, September 1.—Mrs. T. Driscoll, Miss Lizzie Carroll, Mrs. J. Skuse, Mr. and Mrs. Patrick Drumm, all of Rochester, N.Y., Mrs. Peter Murtha, of Lindsay, and Mr. and Mrs. John Delaney, of Warsaw, were the guests of Mr. and Mrs. Edmund Herlihey over Sunday.

Mrs. Mary Gillies, of Toronto, is the guest of her sister, Mrs. Ed. Hoolihan.

Miss Harriet Mathews, of Toronto, spent Sunday the guest of Miss Pearl Herlihey.

Mr. and Mrs. Vincent Moher, of Douro, spent Sunday the guest of Mr. and Mrs. Ed. Hoolihan.

Mrs. Percy Lucas and two children with Mrs. Charles Lucas, Sr., spent the week-end the guest of Mr. and Mrs. Simon Perdue in Peterborough.

On Friday evening the Downeyville Dramatic Club will present the play, entitled, "She Stoops to Conquer," in the hall here, by local talent. This event should attract a large attendance.

DON'T STRAIN YOUR EYES.

A pair of well fitted glasses are a decided comfort to those who have reached the age where vision changes. If you are having trouble in seeing fine print, it is time to see us. W. H. Lacey, Optometrist, 410 George street.

LABOUR DAY TRIP.

ON MONDAY STR. GENEVA WILL LEAVE GEO. ST. WHARF 9 A.M., CALLING AT EAST CITY, ST. RY. WHARF 9.25, FOR GORE'S LANDING AND HARWOOD. RETURN, LEAVING HARWOOD 3.20, GORE'S LANDING 4 O'CLOCK. FARE 75c. ROUND TRIP. 2d-54-5151

PETERBOROUGH RANGERS.

FALL DRILL SEASON WILL COMMENCE ON TUESDAY EVENING NEXT, SEPT. 5TH, AT 8 P.M. ALL RANKS ARE REQUESTED TO BE PRESENT.
LT.-COL. A. W. McPHERSON,
(O.C. PETERBORO' RANGERS.)
3d-54-5122.

LABOUR DAY EXCURSION

TO STONEY LAKE, ON MONDAY, SEPT. 4TH, LABOUR DAY. STR. STONEY LAKE WILL LEAVE GEO. ST. WHARF AT 8 A.M. FOR STONEY LAKE POINTS. MUSIC AND MEALS ON BOARD. ADULTS $1.00, CHILDREN 50c. 3d-54-5121

TAX NOTICE.

FRIDAY, SATURDAY AND NEXT TUESDAY ARE THE LAST DAYS FOR THE PAYMENT OF SECOND INSTALMENT OF TAXES. TAX OFFICE CLOSES AT FOUR O'CLOCK SHARP. ALSO, TAX PAYERS CAN PAY THEIR TAXES AT BANK OF MONTREAL. 3d-54-5119

REGATTA HELD CHEMONG PARK

A Feature of the Programme Was a Pillow Fight—The Results.

A New Boiler House For Brinton Carpet

The Children's Regatta held at Chemong Park yesterday was a decided success from every standpoint. The children themselves entered into the event with keen enthusiasm and the contests were thoroughly enjoyed by a large crowd of parents and spectators. So great was the interest shown that the Children's Regatta will likely be a yearly fixture, rivaling in interest the big annual Chemong Regatta which always attracts great crowds of contestants and spectators. The feature of the programme best enjoyed was the pillow fight, the bouts of which were staged on the bathing beach log. The scout punt race also caused much excitement. Two of the smallest of the contestants, Douglass Smaill and Billy MacPherson, carried off a large share of the honors and the way in which they handled their craft was a revelation to the grown ups.

After the events the prizes were presented by Mrs. Fred Roy and Dr. MacPherson. In the evening the youngsters had a happy time at a marshmallow roast, winding up with a sing-song in which they showed wonderful lung power as well as appreciation of music. The results were as follows:

Open Sailing, Model Yachts—1 Alan Henderson, 2 Gordon Roper.

Scout Punt Race, 8 Years, Under —1 Douglas Smaill, 2 Billy MacPherson.

Girls' Tandem Canoe, 15 Years—1 Frances Ackerman and Jean McFarlane, 2 Violet and Isobel Davidson.

Gunwale Race—1 Jim McFarlane, 2 Gerald McIlhenny.

Crab Race—1 Jim McFarlane, 2 Ivason Walker.

Girls' Tandem, 10 Yrs. and Under —Barbara Ackerman and Mary McFarlane.

Boys' Tandem Canoe, 10 Yrs. and Under— 1 Bruce Smaill and Jack Patte; 2 Billy MacPherson and Douglas Smaill.

Pillow Fight —1 Bruce Smaill, 2 Billy MacPherson.

Pillow Fight, 15 Yrs— 1 Arthur Jones, 2 Maurice Redmond.

Tilting, 15 Yrs. and Under — 1 Spencer Jewett and Jack Walter.

Boys' Tandem, Canoe, 15 Yrs.—1 Ivason Walker and Allan Heiderman; 2 Gerald McIlhenny and W. Simpson.

Swimming Race, 15 Yrs. and Under—1 Violet Davidson; 2 Arthur Jones.

Single Canoe, 2 Yrs. and Under—1 Douglas Smaill, 2 Mary McFarlane.

WATRERMAN'S FOUNTAIN PEN WILL HELP YOUR BOY OR GIRL DO THEIR BEST WORK THIS TERM. SELECT ONE FROM OUR COMPLETE STOCK OF NEW PENS. ALSO GET THEM A SUPERITE PENCIL. ALWAYS SHARP; NO BREAKING LEAD.
GILES' DRUG STORE, OPPOSITE GRAFTON'S.

SATURDAY SPECIALS.

GOLF HOSE, LARGE SIZE 99c.
GOLF HOSE, MEDIUM ... 89c.
GOLF HOSE, SMALL ..... 79c.
AUTO SHAWLS $2.69
MEN'S ALL-WOOL PULLOVERS 2.75
BOYS' ALL-WOOL PULLOVERS ..... $2.25 AND $1.75
MEN'S ALL WOOL SOX .. 45c.
UNION AND WOOLLEN STOCKINGS, LARGE SIZE SECONDS, 3 PR. FOR ..$1.00
LAVOIE KNIT-TO-WEAR STORE, 36 HUNTER STREET. 1d-53-5147

CAMPBELLFORD MERCHANT HAS SOLD BUSINESS

W. E. Carnahan Disposes of Dry Goods Store to McIntosh Brothers of Belleville.

OLD ESTABLISHMENT

(Special to the Examiner.)

CAMPBELLFORD, September 1.—McIntosh Bros. of Belleville have purchased the block, stock and fixtures of W. E. Carnahan, one of the oldest dry goods establishments in Campbellford, having been in business for the last 50 years.

This is one of the biggest real estate deals transacted in Campbellford in years and will effect quite a change in the Front street personnel. Mr. W. E. Carnahan has been an aggressive and successful merchant, and any change that will result in his removal from active business will leave a large gap in Campbellford's retail section.

Mr. Carnahan is well known throughout the district, and has quite a number of friends in Peterboro, especially among the curlers and bowlers whom he has met in tournaments and inter-club games.

A WALK IN THE COUNTRY.

Dear Sir: A few days ago I read an interesting little editorial in The Examiner about the pleasures of a country walk, and lamenting the discourtesy (to call it by the mildest term I can think of) of the average automobile driver in monopolizing all the road. As one of the few remaining members of the shank's mare clan, and one who takes his Sunday afternoon stroll in the country on foot, I am sorry you did not draw attention to the supreme indifference of 99 autoists out of every 100, to offer a pedestrian a ride. There are a few who still remember they are gentlemen when they grasp the wheel of a car—but they are not many. If a man with a horse and buggy overtakes a pedestrian he will almost invariably proffer a lift.

There are a number of good walks around Peterboro where the pedestrian will not be troubled by dust clouds, and the fumes of oil and gasoline. One is over the old Cobourg Railway roadbed to Chemong Lake, and the other south over the right-of-way of the same railway to Rice Lake. What if there are a few fences to climb! If it were not for the fences you would hear the discordant honk-honk of some speed-fiend behind you. Good walks can also be had, as soon as the crops are safely harvested, from one concession to another across fields of stubble and pasture. True, you may perhaps encounter an infuriated bull or a male member of the sheep family, but on the whole they are less dangerous than the ordinary autoist. They will at least give you a run for your money.

Walking is the best form of exercise a man (or woman) can take. It is better even than the bicycle. But it seems that it is becoming a lost art. A few years ago it was a common sight to see A. St. A. Smith, Charles McClelland, and others, taking their regular "constitutional" to Chemong and back; but they left few successors. Let us in the coming beautiful fall days that are ahead embrace every opportunity to take a walk along some little-travelled country roads that radiate from the city on all sides, enjoy the scenery, imbibe the pure, fresh air, and store up health and strength for the coming winter months.—W. P.

PETERBORO' ORANGEMEN ROYALLY ENTERTAINED

The degree team of L.O.L. No. 50, Peterborough, assisted by several members from other lodges, motored to Keene on Wednesday evening, Aug. 30, and conducted a Royal Arch meeting for Keene Lodge, No. 494. Several candidates were exalted, after which a dainty repast was served the visiting brethren, and a happy social hour spent.

The Peterborough visitors are profuse in their appreciation of the hospitality extended them by Keene members, and they hope to make a return visit in the near future.

WEDDING BELLS

DOWNING—CLEGG.

On Wednesday evening at Knox Manse the marriage of Mr. Archibald William Downing, and Miss Emma Louise Clegg, both of Apsley was solemnized, Rev. J. A. MacKenzie officiating. Mr. and Mrs. Downing will reside in Apsley.

ANOTHER CONFERENCE

PARIS, Sept. 1.—(Special to the Examiner)—France is to demand the calling of another European financial conference.

Jacobs Disagrees With Government Policy on the Immigration Question

WINNIPEG, Sept. 1.—(Canadian Press.)—"I am distinctly out of sympathy with the government on its immigration policy, and if it becomes a question of sacrificing party affiliation for issue of Dominion importance, I am quite prepared to do so," declared S. W. Jacobs, K.C., Liberal member of the Dominion House for Etienne Cartier, in addressing a meeting of the Winnipeg Hebrews here last night.

"I will vote for any party, Liberal, Conservative, Farmer or Labor, that would relax the present immigration restrictions, and until some concrete legislation is enacted in that direction, I will continue this campaign of criticism against the policy which is not in the interests of Canada or the Canadian people," Mr Jacobs said.

THRESHERS DO BIG BUSINESS

Rates Have Been Cut to Thirty and Thirty-five Dollars.

Hopes of the farming community that threshers would reduce their rates for day services from $35 to $25 have not materialized and there are no prospects of the outfits falling in line with the idea, however popular it may be to the agrarians. The prevailing charge for mill and engine is $30, a five dollar cut from last year, and in addition the farmer has to secure labor to operate the machinery. The threshers are doing a booming business, it is reported, on account of the big crops, and there is little likelihood of them choosing the present time to reduce their rates. The fall wheat is panning out much better than the spring, but all the crops are of such a generous nature that the farmers are in a pleasant frame of mind. The sunny days are bringing the corn crop along nicely and ensilage will be better than was at first expected.

THE CANADIAN NATIONAL GRAND TRUNK RAILWAYS

Demonstrate "The National Way" at Canadian National Exhibition.

The position the Canadian National-Grand Trunk System occupies as "The National Way" from the Atlantic to the Pacific, entirely through Canadian territory, is plainly depicted in their exhibit at the Canadian National Exhibition.

Most Modern Methods Employed.

The exhibit is installed in two compartments of the Railway Building. One compartment is given up to a topographical map of Canada, forty-five feet in width, which shows the outstanding physical features of Canada in bold relief, across which is placed a model of "The Continental Limited," the Canadian National's "Across Continent" train. In order to impart to it a realistic appearance, the wheels of locomotive and cars are kept revolving, which, with the artificial light effects, give the impression of the train being in motion. To the left of the map is located one of the units of the train despatcher's telephone system, such as is used by the railway. Both the sending and the receiving equipment is shown, and as demonstrations will be given, visitors will be able to obtain a grasp of the mechanism of the most modern train despatching system extant. At the right of the map is another interesting equipment in the shape of the multiplex printing telegraph system, such as is used by the Canadian National Telegraphs. It embodies the last word in telegraphy, both in respect to speed and limitation of errors in transmission, while the operator, in sending a message, merely operates the keyboard similar to that of a typewriter, and a machine at the receiving point automatically prints it. The instrument shown is of the two-channel type, permitting four messages to be transmitted over the wire simultaneously. On the wall immediately opposite to the map is a painting of about 25 feet in width of Jasper Park Lodge, the new hostelry which the railway has established at Lac Beauvert, with the Colin Range, crowned by Old Man Mountain, standing out clear and bold in the background.

Interesting Motion Pictures.

Motion pictures showing various points of outstanding interest and beauty on the transcontinental route of the railway are a feature of the exhibit. The visitor is given particularly realistic views of the mountains, valleys, rivers and waterfalls to be found in Jasper, Mount Robson and Algonquin Parks, and of the magnificent scenic effects the famous "Inside Passage" which follows the Pacific Coast from Vancouver to Prince Rupert, the Portland Canal and Alaska.

A Great Pictorial Exhibit.

One hundred transparent photographs showing in sequence noted points of interest in each of the nine provinces from the Atlantic to the Pacific, form the basis of the second compartment's exhibit. An-

(Continued on page 11).

New Boiler House For Brinton Carpet

The Brinton Carpet Company have let a contract to McIntyre brothers for a new boiler house, pump room and coal bunkers, at their plant, George street south, and work was started to-day. The company is installing a new modern boiler, under manufacture by the William Hamilton Company, and the additional works are being carried out to complete the equipment. The boiler house will be of brick and concrete. W. H. Barry is the architect for the work.

A MARKED EFFECT ON MONEY MARKET

Reparations Decision Rendered in Paris Yesterday Strengthens Finance.

LONDON Sept. 1.—(Canadian Press)—Although considered only in the nature of a respite the Reparations decision rendered in Paris yesterday had quite a marked effect upon financial London indicating the sensitiveness of money interest and the amount of speculation that has been going on recently.

Quotations on the mark on the foreign exchange market which yesday ruled around 7,300 to the pound sterling, ruled 5,700 at noon today. Paris exchange strengthened to 57.50 as agaist 58.38 yesterday.

The French cabinet holds that in as much as no moratorium had been granted to Germany it could only 'recognize" situation, but it insisted that conference should be called attended by all Allies without exception at which question of inter-allied debts and reparations should be fully considered.

GRAND OPENING OF THE ROLLER RINK

High-Class Band Concert --24 Pieces for Saturday Night.

The following programme will be rendered by the Peterboro Melodie Band of twenty-four pieces at the opening of Brock Street Roller Rink Saturday evening. No admittance to spectators. Band concert at 7.30 o'clock, corner George and Brock Streets:

1—All Skate.
March ....."Hosts of Freedom"
2—All Skate.
Waltz .."Only Two Eyes of Brown"
3—All Skate.
Waltz ....."Queen of Roses"
4—Reverse Skate.
Waltz ....."Over the Waves"
5—All Skate.
Schottische ....."You and I"
6—Ladies and Gents (Couples).
Waltz ....."My Love and I"
7—All Skate.
Waltz ....."She is My Own Girl"
8—Grand March.
Waltz 'Three o'clock in the Morning'
Intermission.
9—All Skate.
March .....71st Regiment
10—Ladies Only.
Cornet Solo by Bandsman Armitage
Waltz, 'Swing Me in the Moonlight'
11—All Skate.
Waltz ....."Southern Roses"
12—Two-Stepping Only.
March ....."Col. Bogey"
13—All Skate.
Waltz ..."Two Eyes of Azure Blue"
14—Gentlemen Only.
March ....."Happy and Gay"
15—All Skate.
Schottische .."Skating in the Park"
16—All Skate.
Waltz ....."Twilight Echoes"
God Save the King.

COAL BILL PASSED.

WASHINGTON, Sept. 1.—(Canadian Press.) — The United States' Administration Bill for the control and distribution of coal during the mining and transportation (emergency was passed yesterday by a House vote of 214 to 61, and sent to the Senate with the assurance of early consideration.

WIDESPREAD PLOT.

CHICAGO, Sept. 1.—(Special.)—Widespread plans uncovered to wreck United States' train services.

ALD. HOLLOWAY ORDERED 1,000 TONS OF COAL

Twenty Cars To Be Delivered Next Week--School Board Will Take 750 Tons.

PRICE FAVORABLE

Alderman (Dr.) Holloway broke the news to Mayor Taylor this morning that he had bought 1,000 tons of coal in Toronto yesterday. Of this quantity 750 tons will be taken by the Board of Education, the Fire Hall and the City Hall will also be supplied, leaving a comparatively small quantity to be disposed of to the public.

This coal is known as Pittsburgh three-quarter lump, and it was bought at a price one dollar a ton less than the best quotations of the local dealers. As chairman of the Special Fuel Committee of the council, and with the general authority of the committee, Ald.Holloway decided that action had become imperative, and that the continued delay in receipts was merely protracting a risk that might be carried too far. Hence, while in Toronto on Thursday he made the purchase of twenty cars which will probably reach Peterboro next week and be immediately delivered.

Ald. Holloway intimated that from his sensing of public opinion he believed the people of Peterboro were anxious to get coal, and he felt that he was only doing his duty in making a move at this advanced stage of the year. The investment in the twenty cars now on order will be quickly turned over and will likely be followed immediately by larger orders for the general public.

This afternoon Mayor Taylor and Ald. Holloway had a conference with Mr. F. G. Young of the Stoney Lake Navigation Company for the early delivery of 150 cords of mixed wood which it is expected will be sold immediately. Dr. Holloway has been informed that all the wood in yards of the fuel retailers has been ordered, and consequently he is anxious that some provision be made for extending the supply. The next purchase, which may be made soon, will be clear hardwood.

CHILDREN'S RACES AT THE EXHIBITION

List of Events for Wednesday, September 13th

The programme of races for Children's Day at the Peterborough Industrial Exhibition, Wednesday, September 13th, has been prepared by Mr. Webber Turner, Mr. Smaill and Mr. D. Loomis. The events listed below are open to all the school children of the city and district. Entries must be placed with Mr. Smaill, in care of the Y.M.C.A., not later than 6 p.m. on Tuesday, September 12th. No entries will be received at the starting post.

The events are as follows:

Boys.

Sack race, under 12 years.
Three-legged race, under 14 years.
Wheelbarrow race, under 16 years.
880-Yard relay race, open to teams from public and separate schools.
Half-mile race, open to boys under 18 years.

Girls.

Potato race, under 12 years.
Peas and spoon race, under 14 years.
Girls, hobble-skirt race, under 16 years.
Shuttle relay, open to girls of public and separate schools.
75 Yards, open to girls under 18 years.
All competitors to have school colors as armbands. See entry blank elsewhere.

DROWNED IN OTTAWA.

OTTTAWA, Sept. 1.—Vincent Poirier, aged two years, was drowned in Ottawa river at Woodroffe yesterday when he tumbled into water while playing on river bank.

FORTUNE TELLER'S TIP.

One of the attractions at the chuch fete was a fortune teller's tent.

A woman took her ten-year-old red-headed boy inside. The woman of wisdom bent over the crystal ball.

"Your son will be a very distinguished man if he lives long enough," she murmured, in deep, mysterious tones.

"Oh, how nice!" gushed the proud mother. "And for what will he be distinguished?"

"For old age," replied the fortune teller slowly.

SAYS SIR ADAM BECK IS AUTHOR OF CRISIS

Another Car Lost On Chemong Road

Another automobile succumbed to the flames early this morning on the Chemong Road and the taxi drivers of the city are perturbed over the tendency of their cars to burn up. J. Fontaine is the most recent loser but only a few nights ago Dr. J. P. Pulkinghorn lost a closed car. Fontaine's auto was being driven to Oak Orchard by J. Lawrence when it is believed ignition started fire. The loss, which could not be estimated, is covered by insurance. The auto was a seven passenger car in use several years, but a good taxi vessel. The remains of Dr. Pulkinghorn's sedan repose in the back yard of the livery, a mournful example of the damage a small spark can do in an advantageous spot.

BULLETINS

MONTREAL, Sept. 1.—(Canadian Fress)—When the hearing of Delorme interdictory petition came up before Justice Panneton this morning the plea of Adelard Delorme's counsel, Leopold Houle, for a ten day delay in which to file his contestation in writing was granted. Houle further won permission of Premier Taschereau to visit and confer with Delorme at Beauport Asylum to lay plans for a campaign.

REMOVE TROOPS.

SYDNEY, N.S., Sept. 1.—(Canadian Press)—Request for military evacuation of New Aberdeen were signed here this morning by Civil authorities responsible for their presence and despatched to General Thacker, officer commanding district six Halifax it is expected that troops will be set in motion as soon as camp can be broken.

With all locals heard from official result in Sydney agreement referendum stands as follows—For agreement 7,768, Against 2,920.

FIRED ON TRAWLER.

NEW YORK, Sept. 1—(Canadian Press)—The British steam trawler Gamma, of Halifax, N.S., was fired on Wednesday night before her capture by a "dry navy" boat off Montauk point acording to the New York World.

The paper today published a story which says has been verified from official sources, to the effect that at least three shots were fired at the Halifax trawler.

DEMANDS OBEDIENCE

NELSON, Sept. 1.—(Canadian Press)— A resolution demanding that the Doukhobors be compelled to obey the laws to register births, and to suffer punishment if appear-senting nineteen local institutes.
sed yesterday at the closing session of the Kootenay and Boundary Central Womens Institute, representing nienteen local institutes.

REBELS ATTACKING.

LONDON, Sept. 1.—(Catadian Press)—Dublin despatch this morning states that rebels are attacking National troops guarding ruins of four courts building.

Leading physcian yesterday stated that there is some talk of exhuming body of Arthur Griffith and holding autopsy for purpose of clearing away doubt as to cause of his death. Reports that Dail leader was poisoned are again prevalent.

A REAL HE BABY

CHICAGO, Sept. 7.—Babe Ruth of New York Yankees yesterday was suspended for third time this season by President Johnson of Amercan League today. Suspension is for three days.

ON MURDER CHARGE.

WASHINGTON, Sept. 1.—(Canadian Pres)—Experts of police department here have concluded through study of finger prints that George Girando, Italian, recently arrested at Welland, Ont. is in reality Antonio Christi wanted in New Brunswick N.J. on murder charge.

A MOTOR ACCIDENT.

CORNWALL, Sept. 1.—(Canadian Press)—F. B. Wert, Avonmore was instantly killed when an auto mobile in which he was riding was overturned while taking dangerous curve at Glen Gordon.

DISCOVER BOMB FACTORY.

NEW MEXICO, Sept. 1.—(Special.)—Authorities discover a bomb factory and frustrate a plot to blow up the Santa Fe tunnel.

Present Situation in Toronto Precipitated by Sir Adam's Lust for Power, Declares Toronto Star.

A BITTER ATTACK

TORONTO, Sept. 1—(Canadian Press)—Special meeting of the Toronto city council which opened Tuesday last to consider the adoption of an agreement giving six track right of way along waterfront for provincial Hyrdo Electric Radials adjourned at 1.15 this morning without coming to decision.

The meeting will continue this afternoon.

Toronto Star today comes out with bitter personal attack on Sir Adam Beck chairman of the Hydro Electric Commission. Contending that it has hitherto been an "unwavering backer" of Sir Sam Beck in his "long fight for establishment and development of Hydro power" it says that the affairs of Toronto have reached a crisis which demands straight thinking and plain speaking "author or that crisis is Sir Adam Beck" it declares "and it has been precipitated by Sir Adam's lust for power. It is fruit of insensate desire to prove that he can force monstrous agreement down Toronto's throat—that he can do this with all public bodies against him and despite every adviser to whom Toronto naturally should turn when such a bargain is proposed."

NEW FIRM READY FOR THE OPENING

Modern Machinery Being Installed in Plant of Coco-Cola Company.

In a few weeks another industry will be operating in this city, employing local labor and advertising Peterborough over a wide area in the Province. The newcomer is the Cocoa-Cola Company, the 23rd branch of this large concern to open in Canada this year. The company is optimistic over busfness prospects in the Dominion and has shown its confidence by developing plants in Ontario towns and cities. A plant was opened in Belleville yesterday, and another will be opened in Kingston shortly. The local works will be located in the building on George street, formerly occupied by the Peterborough Hardware Company.

The most modern machinery is being installed and no pains are being spared to make the Coca-Colo product meet the high standard of the company and the other soft drinks will be of quality satisfying to the fastidious. The plant will be a credit to this city. Particular attention has been paid to sanitary arrangements and the product will be manufactured under conditions that will stand inspection at all times. The equipment and materials are arriving daily and C. F. Roland, sales and advertising manager for Canada is responsible for the successful launching of the new plant. An interesting feature of the organization is the company's policy of maintaining its own advertising force, including sign painters and artists who have in mind an etxensive campaign to cover the district.

Bert. Shoobert, the local manager, comes from Winnipeg office highly recommended, not only on account of his thorough knowledge of the business, but on account of the interest he will take in clean sport. He is a keen follower of all games, but has particularly distinguished himself in football. In 1903 he played with the Norwood Wanderers, who won the Connaught Cup, and he played on four teams that figured in championship series. He served overseas in the 19th Battery, C.F.A. and has been four years with the Coca-Colo Company in Winnipeg. He is enthusiastic about the company's prospects in this city which has appealed to him as a busy industrial centre enjoying prosperity and noted for its splendid residential districts and its adjacency to the Kawartha lakes and Trent district, now coming into their own as the playground of Ontario.

Watch for the Date

NORMA TALMADGE in "Smilin' Through"

Y.W.C.A. Swimming Exhibition
TO-NIGHT AT 8.15 O'CLOCK
ADMISSION 25c : : CHILDREN 15c

BIG USED CAR SALE

At Chas. H. Pettit's, 50 Terauley St., near City Hall, Toronto. Sale is from August 26th till September 10th.

One hundred cars to choose from. A rare opportunity to secure a good used car and save 2 or 3 hundred dollars. 1921 Fords $300 to $400. 1921 McLaughlins $600. As important to you on your trip as visiting the exhibition.

CHAS. H. PETTIT, the Largest Exclusive Used Car Dealer in Canada 2d26.1

LOOK HERE MISTER FARMER

Fordson Tractor and TWO FURROW PLOW

Waiting For You at Bargain Price.

HOWSON'S GARAGE

390 Water St. 3d53

WOOD

Extra Good Dry Mixed Slabs.

1-2 cord, 4 ft. $3.75

1 load 12 in. .....$.475

Also Hardwood and Mixed Wood.

Phone 153H. H. Dinsdale

ARCHITECTS.

W. & WALTER R. L. BLACKWELL — Architects. Office, Bank of Commerce Building, corner of Hunter and Water Streets. Telephones, Office, 1309J; Residence, 1272.

W. H. BARRY—Architect. Plans prepared for Monumental, Commercial and Domestic Buildings. Office, 539 Gilmour street. Phone 567.

BARRISTERS AND SOLICITORS

GORDON & O'BRIEN—Barristers, Solicitors, Notaries. Money to loan on easy terms. Special attention to Patents and Trade Marks. Phone 219. G. N. Gordon, J. A. O'Brien.

S. T. MEDD—Barrister, Solicitor Notary. Office over the Dominion Bank, corner of George and Simcoe Streets. Telephone No. 22. Private funds to loan at current rates upon easy terms.

C. R. WIDDIFIELD, B.A., Barrister, etc., and Solicitor for the City of Peterboro. Money to Loan. Office, over the Bank of Commerce. Phone 550.

PECK, KERR & McELDERRY, Barristers, Solicitors and Notaries. Office, Water street, Peterboro. Money to loan at the lowest current rates of interest on easy terms of payment. E. A. Peck, F. D. Kerr, V. J. McElderry.

O'CONNELL & CORKERY — Barristers, Solicitors and Notaries. Money to loan at the lowest current rates of interest. Daniel O'Connell, John R. Corkery, Hunter street, two doors west of the Post Office.

DUMBLE & JOHNSTON—Barristers, Solicitors, etc. Office, over the Toronto Savings and Loan Company, George St. D. W. Dumble, K.C., W. Johnston.

A. E. DIXON—Barrister, Solicitor, etc. Office, Hurter and George Streets. Entrance next to Madill's drug store.

HALL & HALL—Barristers, Solicitors and Notaries Public, Hunter Street, Peterboro, next to St. John's Church. Money to loan at the lowest rates of interest. E. H. D. Hall. Basil D. Hall.

MOORE & WEARING — Barristers and Solicitors, 403 Water Street, opposite the Post Office. Money to loan at the lowest current rates of interest. Jos. Wearing, M.A.

R. R. HALL—Barrister, Solicitor, etc., Peterboro, Ont. Office, corner of Hunter and Water streets, over the Canadian Bank of Commerce. Trust Funds to loan on easy terms of payment.

JAMES FORDYCE STRICKLAND—Barrister, Solicitor, Notary Public. Money to loan. 375 Water street, Peterboro. Phone 191.

WILFRED F. HUYCKE, Barrister, Solicitor, Notary Public. 395 Water Street. Telephone 239.

MONEY TO LOAN.

We have funds to loan on Real Estate Security at the lowest rates. GORDON & O'BRIEN. Phone 219.

OSTEOPATHY.

DR. BRUCE E. MARSHALL—Osteopathic Physician. Office, 242 Hunter stret. Hours, 9 to 11, 2 to 4 p.m., 7 to 8 p.m. Telephone 116W.

DRS. WALMSLEY & SETTLE—Osteopathic Physicians. Office in Sun Life Building, corner of Hunter and Water Streets. Entrance 124 Hunter Street. Phone 649 Office Hours, 9 a.m., to 9 p.m.

MEDICAL.

DR. BUCHANAN, F.R.C.S., Edinburgh; M.R.C., Eng.; L.R.C.P., London. Eye, Ear, Nose and Throat Specialist. Hours, 9-11, 2-4 p.m., and 7-9 p.m. Phone 519 Office, corner of Water and Murray Streets.

T. GEORGE LOUDON, M.D., C.M., Physician, Surgeon and Accoucheur. Office, 205 Brock street, lately J. Nugent's. Phone 1868. Office hours, 9 to 11 a.m., 2 to 4 p.m., 7 to 8 p.m.

DR. ERNEST FREDERICK, M.R.C.S., F.A.C.S., formerly of the Mayo Clinic, 64 Bloor street East, Toronto. Telephone North 2800, and Main 434. Hours, 2 to 4 p.m. and by appointment.

Renew Your Subscription.

POULTRY AND EGGS

FOR SALE — 16 CHICKENS — 2 hens, 20 yards of wire netting, 2 small coops, $14. Apply to 579 George street. 3d54 4826

FOR SALE — 60 CHICKENS. Apply W. FOSTER, corner of Park and Braidwood avenue. 3d55 4845

WANTED

WANTED TO RENT BY YOUNG couple—Apartment or small house centrally located. Apply Box 4814, Examiner. 3d54 4814

WIFE WANTED — APPLY TO Richard McGrath, aged 38 years, Indian River, Westwood Post Office. 3d55 4840

FOR RENT

TO RENT—THREE HOUSES „fifteen, seventeen and nineteen per month. R. C. Braund.

TO RENT — 6 ROOMED HOUSE Modern. Apply 677 Water street. 3d54 4819

TO RENT—ROOMS FURNISHED or unfurnished. Apply 498 Mark street. 3d-53-4808

SMALL HOUSE TO RENT IN East City; light, toilet, hot and cold water; central; suitable for 2 or 3 adults. Apply Examiner for address. 3d54 4832

TO RENT — 3 LIGHT HOUSEkeeping rooms in modern home; residential district; central; furnished or unfurnished; separate entrance; suitable for two business girls or two adults. Apply 61 Robinson Street. Phone 1037J.

TO RENT — 4 ROOMED BATH flat with balcony; all conveniences. Apply 494 McDonnel St.

ROOMY GARAGE TO RENT— September 1st. 463 King or phone 879m. 3d-53-4808

A CHEERFUL, COMFORTABLE modern apartment to rent; heated. Apply 451 Water street. 6d58 4846

TO RENT--SMALL NEW HOUSE with plumbing, in centre of city. Suitable for small family. Apply 481 Aylmer street. 3d-53-5109

TO RENT — APARTMENT—Apply 162 Smith street. Belmont Apts. 6d54 4733

TO RENT — 4 ROOMED BATH flat with balcony; all conveniences. Apply 494 McDonnel St. 3d54 4827

TO RENT — 4 ROOMED FLAT All conveniences; back balcony; private entrance. Phone 1053W. 3d55 5146

TO RENT — PARTLY FURNISHed rooms; all conveniences; heated. Apply 336 Downie street. 3d55 5132

TO RENT—MODERN COMMODious store; central; heated. Apply 451 Water street. 6d58 4847

FOR RENT — OFFICE ON George Street. Apply 437 George street. dtf

FOR RENT — TWO APARTments, steam heated 3 rooms and bath. Apply at Examiner for address. 3d-53-5099

TO RENT — 8 ROOMED HOUSE newly decorated; all conveniences, rent moderate. Apply 496 Mark street. 3d53 4731

FOR RENT — HEATED OFFICE in Bank of Commerce Building Immediate possession. Apply 437 George stret. dtf 2801

TO RENT — FOR SEPTEMBER, a small furnished cottage on Ketchecum Lake, boathouse and boats. Apply Box 4835 Examiner. 3d54 4835

TO RENT — 6 ROOMED COTtage, on Bethune street; central; water, light, toilet; rent $18 per month Apply 637 Aylmer street. 2d53 4815

TO RENT—2 OR 3 ROOMS UNfurnished, heated; all conveniences; suitable for two adults, for light housekeeping. Apply to 173 Hunter street, E. 6d-55-4766

TO RENT — 5 ROOMED COTtage Chamberlain street, $13.00 per month; will sell on good terms; for particulars apply 293 Dalhousie street, or phone 273J. 6d54 4745

The Year's Greatest Attraction

SITUATIONS WANTED

YOUNG LADY WANTS POSItion as stenographer. Apply Examiner for address. 3d54 4820

FOR SALE

FOR SALE — 1 ACRE OF CORN Apply 5 Edison avenue. 3d54 4813

FOR SALE — BUTCHER AND grocery business. Apply Box 4780

FOR SALE — UPRIGHT PIANO —Apply at the Examiner for address. 3d54 5129

FOR SALE—A NICELY MARKED male Boston terrier puppy; cheap, at 140 Douro street. 3d54 4822

FOR SALE — ANGLE WORMS delivered. 881 Water street. Phone 1109W. 3d54 4829

FOR SALE — THOROUGHBRED bull terrier pups. Apply 175 Sherbrooke street. 3d54 4823

MENDELSSOHN PIANO — MAhogany, upright; apartment size; very nice tone. Phone 1932J or 281 Rubidge street. 3d55 4844

PRIVATE SALE OF HOUSEhold furniture ,including sewing machine, fruit, lawn mower, etc. Saturday afternoon and evening, at 172 Antrim street. 3d55 5142

FOR SALE—QUARTER CUT OAK sideboard. Apply 171 Aylmer St. 2d53 5126

FOR SALE — TWO BLUE ALL wool serge suits; ladies, both size 38; also 15 year old boy's overcoat. Apply at Examiner for address. 3d55 4841

FOR SALE — SINGER SEWING machine, good as new; cream wicker baby buggy or stroller. Apply at Examiner for address. 3d54 4834

FOR SALE—BUGGIES, CARRIAGes, sleighs, cutters, harness, etc. Apply F. L. Robinson, 227 Charlotte street. 6d55 5089

FOR SALE — RAIN COAT hat; also good suit; fit boy about 14 years of age. Apply No. 240 Munroe avenue. 2d53 4810

FOR SALE — GENERAL PURpose horse; quiet, sound; 5 years Apply Examiner for address. 6d54 4729

FOR SALE—HOUSEHOLD FURniture, double parlors, dining room, kitchen, summer kitchen, 3 bed rooms, linoleums, carpets, etc., at 475 Stewart street

FOR SALE — ARTICLES OF WOmen's clothing, size 36 and 38, between 7 and 10 p.m. Apply at Examiner office for address. 2d53 4821

GOOD HEAVY HARDWOOD slabs, 100 per cent. hardwood, $11.50 per cord; cutting extra. Hodgson Bros., Dalhousie street. Phone 703. 6d54 5064

FOR SALE—MEDIUM SIZE RIval heater in Al condition; only been used 3 months. Apply 228 Dublin street in the mornings. 3d54 4812

FOR SALE — SEED WHEAT — Dawson's Golden Chaff, yields 35 bush. per acre; free from rye; $1.25 per bush. C. E. Moore, Peterboro. Phone 123 R 53 5d53 5072

FOR SALE — THE EXAMINER has some rent receipts in check book form, with stub attached 10c a book. These are handy and cheap. Call to-day. 12d

FOR SALE — GURNEY OXFORD kitchen heater, with hot water front. Apply 300 Aylmer. Phone 154J. 2d54 5133

FOR SALE—NEW PERFECTION 3 burner oil stove, nearly new; also a small coal heater. Apply 255 Armour Road. 3d55 4837

FOR SALE—ONE GOOD WORK horse, 1399 lbs; one good family mare; one buggy; one two wheel cart; one team plough. Apply at 338 Cameron avenue, East City. 4d-54-4792

FOR SALE — COMPLETE SET office furniture consisting 1 square top oak desk, drawers both sides; 1 6 ft. standing walnut desk, 1 set office fyles, 1 Shannon Office fyle containing 18 drawers fitted with Shannon fyles, 1 desk chair, 1 high arm chair, One Empire type writer, 1 Oliver typewriter, good condition. Floor oil cloth, etc. For particulars apply at the Peterboro Paper Box Co., Ltd., 166 Hunter street. 26d 53 4680

Today's Blunder Corrected

By Arthur C. Lueder.
Postmaster, Chicago, Illinois.

One of the many annoyances that the postal service has to contend with is the receipt of bundles of carelessly sealed letters, many of which are stuck together. Since letters can be run through the cancelling machines only one at a time, all those stuck together must first be pulled apart by some postal employee. This may result in mutilation of the addresses or in placing the letters to one side until other mail has been handled.

BABY CARRIAGES, Etc.

FOR SALE — BABY CARRIAGE— Apply 262 Aylmer street. 2d54 5140

HELP WANTED--Female

EXPERIENCED GENERAL wanted. Apply 483 Water. 6d-56-5107

AN OPPORTUNITY OF THE highest caliber is offered to ten women who have had business experience, preferably along the line of demonstrating or organizing. Box 4803. 4d-54-4803

WANTED—TWO WOMEN BEtween 25 and 30 for dining room and dormitory work. Must be steady and reliable. Apply with references Matron Lakefield Preparatory school. 3d-53-5102

WANTED AT ONCE — GENERal servant for a small family — only a thoroughly trustworthy and competent maid need apply. Apply between 7.30 and 8.30 p.m., to Mrs. Medd, corner of Charlotte and Park streets. 3d54 4824

WANTED — GIRL FOR HOUSEwork, good wages. Apply 305 Margaret avenue. 3d55 4838

WANTED — A GIRL FOR GENeral housework. Apply Mrs. Rogow, corner of Brock and George streets. 2d54 5141

WANTED

WANTED — No. 1 OR 2 BARREL Churn. Apply at Examiner for address. 3d54 4811

WANTED— SIX PIGS, GOOD feeders. Apply 38 Cameron avenue. 4d-54-4790

WANTED — TWO GENTLEMAN roomers to room together; central, and use of phone. Apply at Examiner for address. 3d54 5124

WANTED — LIVE POULTRY Highest market prices paid. Apply 520 Elm street or phone 771 26d 58 4437

WANTED IMMEDIATELY BY A business man, first class room and board, 2 rooms if possible, private family preferred; permanent if satisfactory; replied confidential. Apply Box 4750 Examiner. 6d64 4750

WANTED—AUTO TIRES, RUBbers, boots and shoes; sound second hand b ap copp r and brass, all kinds of scrap iron, delivered to STEVENS, next to Cold Storage. Address 364 Mark St., Peterborough, or phone 1389W

OPPORTUNITY OFFERED from now until Christmas to earn from TEN to FIFTY dollars weekly with our line of Personal Greeting cards. Samples free. We pay you weekly. Write at once for all information. Dept. D-1918 Carlton Pub. Co., 326 Spadina ave. Toronto. 9d60 5115

NOTICE.

AUTO TAXI, GOOD SERVICE. P. J. Tangney, 'Phone 2161W. 26d 63 4522

SWEATER'S KNIT — PRICES very reasonable. Apply Examiner for address. 3d-53-4795

J. L. FEELEY, ROOF REPAIRING. Figures on old or new roofs; chimney and furnace cleaning. Apply 217 Romaine street. 26d74 4737

CHIMNEYS

CHIMNEYS BUILT, REPAIRed and cleaned, furnaces cleaned and roofs repaired. 'Phone 1851W 26d 60 4473

HENRY BROS. CARPENTERS and Builders estimates given on new and repair work. Also hardwood flooring of all kinds. Phone 1024, Residence 14 Murray St. 26d 53 4684

WORK WANTED

MOVING AND CARTING — ANY distance. Phone 1440M or 991 R Beatty Bros., 35 Conger Street. fs-26 P8 1723

Advertise in the Examiner

AUTOS FOR SALE

FOR SALE—FORD CAR CHEAP Apply 269 McDonnell. 3d-53-4809

FOR SALE — McLAUGHLIN D. 45. Phone 1979W. 6d56 5084

FOR SALE — FORD TOURING car. Apply Munro House. 6d55 4787

FOR SALE—1918 FORD TOURing in good condition. Cheap for cash. Phone 964w. 3d-53-4806

FOR SALE—$295 BUYS FORD touring car in good condition, good tires, self starter, shock absorbers and extras. Apply 415 Dublin street. 3d-53-5101

COUPE FOR SALE—WE HAVE a 1922 model coupe, three months old for sale at special price on Friday only. For demonstration phone 1347 or call and see it at 390 Water street. 3d-53-4800

HOUSES, REAL ESTATE

FOR SALE OR RENT HOUSE 345 Homewood avenue. Apply 308 Burnham street. 3d54 4762

FOR SALE—50 ACRE FARM IN Smith. Apply Ernest Sanderson, Lakefield, Ont. 26d 70 4660

FOR SALE — 6 ROOMED HOUSE East City; conveniences; reasonable. Apply 112 James St. evenings. 3d54 4817

FOR SALE — 100 ACRE FARM, about three miles from the city, or would consider city property in exchange. Apply 612 Armour Road. 3d 18 25 1 4921

FOR SALE — 125 ACRES, EAST half lot 21, concession 1, and the north east quarter of lot 20; 95 acres cleared; good buildings; and never failing spring; brick house with hardwood floors, 3-piece bath; furnace and laundry tub. For further particulars apply to J. C. Lancaster, R. R. 1, Birdsall's, Ont, on premises. 3d54 4833

FOR SALE — A NEW HOUSE IN south end, all conveniences, with hardwood floors, electric stove; bargain for quick sale. Apply to Examiner for address. 5d54 4788

FOR SALE — SEVEN ROOMED brick house, centrally located and modern, with a large living room, spacious verandahs and garage. *Phone 967J, for appointment. 6d54 5063

FOR SALE — A SOLID BRICK house with stone foundation corner lot, 8 rooms, all conveniences, nicely decorated with splendid workshop in basement. Just the thing for small manufacturing business at home. Price reasonable, will take small payment down, balance on mortgage. For particulars apply at Review office, evenings telephone 221W. 26d 61 4816

FOR SALE — NEW 5 ROOMED bungalow on the corner of Braidwood and Park; lights and water; reasonable. Phone 1124J or apply 17 Park street. 2d54 5145

FOR SALE — NEW BUNGALOW on Rogers street; 7 rooms; fully modern; hardwood floors; brick mantle. White brick house, eight rooms, furnace and lights, hardwood floors; large lot; cheap for quick sale. Apply 248 Munro ave., or phone 1140W . 3d55 4839

FOR SALE — CONCESSION stand 6 x 8; money maker for fairs, etc., two games included, $10. Also refreshment stand, 8 feet with.

NO BRAINS.

The shades of night were falling fast.
The fool "stepped on it" and rushed past
A crash—he died without a sound!
They opened up his head and found
Excelsior!
—Boston Transcript

HELP WANTED—Male

WANTED — SMART BOY — Apply Lavoie Knitters. 2d53 5120

WANTED — BOY FOR BAKEshop Apply Dawson Bros. 3d54 5125

WANTED — GOOD CAPABLE farm hand, Ed. Butler, Otonabee milkman. 3d-53-4794

MAKE MONEY AT HOME — $15 time writing show cards for us. to $60 paid weekly for your spare No canvassing. We instruct and supply you with work. West-Angus Showcard Service, 3 Colborne Building, Toronto. dtf 730

EXCEPTIONAL OPPORTUNITY FOR TWO DISTINGUISHED influential men to represent very high class organization. This is a modern idea, highly remunerative, and will stand the strictest investigation. Box 4802. 4d-54-4802

LOST

LOST — BLACK SILK FOB with charm, square and compass surrounded by circle. Reward. Phone 1218. 3d-53-4796

LOST—AUTOMOBILE CRANK, on Monday night, on George street. Finder please phone 906. 3d-53-5110

LOST—LADY'S BLACK FEATHer boa, between C.P.R. station and Homewood avenue. Finder phone 365W, or leave address at the Examiner. 2d54 5144

LOST—1 LARGE THERMOS BOTTle, on the 11th of August, on the platform of the C.P.R. station.—Reward at the Windsor Hotel, Peterboro. 3d54 4839

LOST—WRIST WATCH, SILVER with silver chain; initials 'H.J.M.' Valued as a keepsake. Finder please leave at 210 Stewart street and receive reward. 3d55 4843

LOST — STRAYED FROM GEO. Traynor's cattle ranch on or about August 1st, 5 head of cattle one red cow and four two year olds; marked with a pig ring in an eyelet hole in right ear. Anyone seeing same please notify Stephen Scott, R.R. No. 9 Peterboro. 2d53 4842-1w

FOR SALE

50 Acres, 4 miles from City, $5,200
50 Acres, 5 miles from City, $4,000
100 Acres, 5 miles from City, $8,000
100 Acres, 5 miles from City, $9,800
50 Acres, 4 miles from City, $7,000
100 Acres, 5 miles from City, $4,000
50 Acres, 10 miles from City, $3,000
100 Acres, 5 miles from City, $15,000
123 Acres, 5 miles from Norwood, $10,000.

I have all kinds of other Farm Property and House Lots, and a House or Two to Rent.

JOHN M. SPRY

228 Sherbrooke Street

Lot For Sale

Corner of Lock St. and King George Street. No reasonable offer refused. MUST BE SOLD

by

T. Walker & Co.

345 Rubidge Street

Phone 1002

FOR SALE

100 Acres, on Provincial Highway, 4 miles from the city, 95 acres under cultivation, good buildings, good orchard and smart fruit. The best location on the road $13,000

100 Acres Good Land, Smith Township, fair buildings, $5,000

Brick House, 7 rooms, attic furnished, fully modern, furnace $4,200

Brick House, 6 rooms, fully modern, hardwood floors, close to business section of city $3,800

A 4-Apartment House for sale, $4,000

McIntosh & Storey

190 Charlotte St. Phone 1623J

REAL ESTATE

6-Roomed Brick House, Bolivar Street, hardwood floors, Hecla furnace $4,500.00

Semi-Bungalow—this is one of the nicest little Homes in Peterborough, Bolivar Street and Monaghan Road.

For quick sale, we offer a beautiful Home, large grounds. This property is worth $12,000.000. We will sacrifice. See us for price.

7-Acre Farm, five minutes from City Hall, good House and Barns. Price reasonable.

20 Acres of Clay Loam, ten minutes from the City limits; apple trees and other small fruits, all bearing; Nine-roomed House, good Barn and Stables.

FOR RENT.

Beautiful House, suitable for Doctor, offices separate from other part of House; central location; rent reasonable.

BUILDERS SUPPLIES

We have furnished Brick, Doors, or Trim for the following new Homes and Jobs in Peterborough:

Mr. C. Lech.
Mr. K. G. Lech.
Mr. J. E. B. Paquette.
Mr. J. H. Heal.
Mr. Ray.
Dr. Fulford.

See the the Trim and Doors on the Belleghem Job. The above should convince you that we have the Goods Worth Buying.

B. B. MORDEN

14 Bank of Commerce Bldg.

'Phone 526, After Hrs. 1448F.

Lakefield & Stoney Lake Service

Until further notice, Steamers will leave Lakefield on arrival of Morning, Noon and Evening Trains for the Lakes and will leave Lakes to connect with Morning and Afternoon Trains to Peterboro.

For Excursion Rates and further information phone 548,

Stoney Lake Nav. Co.

F. G. YOUNG, Mgr.

434 Park St

Black georgette crepe and chantilly lace combine to make some of the most elaborate lingerie, intended for evening wear.

CARTER'S AUTO & TAXI FOR HIRE

To Chemong and Return, Evenings 50c.

Long and Short Trips. Day and Night Service.

Reasonable Rates. Phone 132.

Address 212 Charlotte Street. Old Curling Rink.

***DRIVERS:* CARTER & McFADDEN**

26d63 4862

FOR SALE

New Bungalow, just completed, 7 Rooms, hardwood floors, modern; lot 56 x 138 feet—$3,600.00 cash will handle this property.

New House, situated in the West-end, modern, hardwood floors; immediate possession $4,800.00

Brick House, situated in the North-end, partly modern; lot 50 x 110 feet; would exchange for Ten Acres of Land.

—Apply—

J. T. O'CONNELL & CO.

136 Hunter St West.

Phones: Office 376; Residence 1359.

BELTING

Rubber Belting, in all sizes, now in stock. Come and get your needs filled at

—A. LOW & CO.—

264 Simcoe Street

'Phone 697 — Nights and Hol. 1027

TAXI

SERVICE—DAY AND NIGHT

Five-Passenger Cars and 7-Passenger Cars (open and closed), for city and country driving. New cars to rent, with or without drivers. Cars Washed, Greased, and Parked or Stored.

We teach you to drive.

REASONABLE RATES.

FONTAINE'S

185 Hunter St. Phone 1055

RAILWAY TIME TABLES

GRAND TRUNK RAILWAY SYSTEM.

(Corrected to date.)

No. 96 — 7 a.m., for Port Hope and Toronto.

No. 93—8.20 a.m., for Lindsay, Blackwater Junction, Orillia, Midand, North Bay and Toronto.

No. 98—8.25 a.m., for Hastings, Campbellford, Belleville, and points on the main line east.

No. 369—8.30 a.m., for Lakefield.

No. 92—12.04 p.m., for *Lindsay, Port Hope, Toronto, Buffalo, making connections with the International Limited for London, Detroit and Chicago.

No. 100—12.15 p.m., for Hastings Campbellford and Belleville.

No. 371—12.25 p.m., for Lakefield.

No. 95—5.36 p.m., for Lindsay, Orillia, Midland, North Bay and Toronto.

No. 373—5.40 p.m. for Lakefield.

No. 94—9.10 p.m., for Port Hope, Monereal and Boston.

*Connection for Lindsay on Monday, Wednesday and Friday only.

CANADIAN PACIFIC RAILWAY.

(Corrected to date.)

GOING EAST——

11.59 a.m.—Norwood, Havelock, Bonarlaw, Tweed, Perth, Smith's Falls, Kingston, Ottawa, Montreal and intermediate points daily. On Sunday this train proceeds East only as far as Harelock.

8.20 p.m.—Indian River, Norwood, Havelock and Tweed. Daily except Sunday.

12.03 a.m.—Havelock, Tweed, Kingston, Perth, Smith's Falls, Montreal, St. John, Boston and New York. Daily except Saturday.

1.00 a.m.—Havelock, Tweed, Kingston, Perth, Smith's Falls, and Ottawa. Daily

GOING WEST——

4.31 a.m.—Myrtle, Toronto, Guelph, Goderich, Hamilton, Galt, Woodstock, St. Thomas, London, Chatham, Detroit, Chicago and New York. Daily.

4.48 a.m.—Toronto (Yonge Street), Hamilton, Owen Sound, Teeswater and intermediate points. Daily except Sunday

7.35 a.m.—Toronto, Hamilton, Brantford, Buffalo, Rochester, Boston, New York, Galt, Woodstock, London, Chatham, Detroit and intermediate points between Peterboro and Toronto. Daily except Sunday.

9.35 a.m.—Bethany, Lindsay, Orillia, Port McNicol and intermediate points. Daily except Sunday.

3.50 p.m.—Toronto, Hamilton, Brantford, Buffalo, New York, Galt, Woodstock, London, Windsor, Detroit, Chicago and intermediate points between Peterboro and Toronto. Daily.

6.50 p.m.—Lindsay, Toronto, (Yonge street), and intermediate points. Daily except Sunday.

Wishing Went Out of Style When

WANT ADS.

Came Into Fashion

No Longer do people say "I wish for this" or "I wish for that."

They Advertise for what they want in the Want Advertisement Columns of the Examiner.

Don't "wish" you had a better job —advertise for one.

Read and study the Want Advertisements in—

The Examiner

DAVIS-THOMPSON COMPANY, LIMITED

Insurance and General Agency

433 GEORGE ST. PHONE 40

5½% Interest

paid by this institution on its Debentures which are issued for a term of 5 years, in sums of $100 and upwards.

4%

(Half-yearly) paid on deposits. One Dollar opens an account.

TORONTO SAVINGS & LOAN CO.

435-437 George Street, Peterboro

MAIL EDITION

The Evening Examiner

"The store that is too small to advertise is too small to produce a living for a healthy man or woman."

PRICE THREE CENTS — PETERBOROUGH, FRIDAY, SEPTEMBER 1, 1922 — PRICE THREE CENTS

NEW RAILWAY HEAD MAY BE ANNOUNCED AT MEETING TODAY

Premier King Will Call Cabinet Together For First Meeting in Two Weeks.

IMPORTANT MATTERS.

OTTAWA, September 1 (Canadian Press). — With the return of the Prime Minister from Toronto, this morning the Cabinet Council will meet for the first time in two weeks, when, it is understood, there are many important matters to be taken up. One of the questions which is expected to come before the Cabinet at to-day's meeting is that of the new national railways board of management.

It is understood that matters have not progressed far enough that the Government is about ready to make its promised announcement as to the personnel of that body. Ordinarily such an announcement would await the return to Ottawa of the Hon. W. C. Kennedy, Minister of Railways and Canals, but indications now are that the Cabinet will deal with the matter, and probably announce the board before Mr. Kennedy is sufficiently recovered to return to his office.

Interest attaches to the name of the probable chairman and executive head, but while the Government is understood to have in sight a man for the position, his name remains a secret outside of actual Cabinet circles.

It is understood that there is no change in plans with regard to the rest of the board, the idea being to have all parts of the country and the different classes given representation.

TO MEET PUBLIC NEEDS FOR COAL.

If Demand Comes in Form of Public Mandate.

PHILADELPHIA, Sept. 1.—(Canadian Press.)—Anthracite opertors, upon adjourning their conference yesterday until Saturday, gave out the statement that "if public necessities for coal on an urgent request of public authorities are such as to induce us to continue old wages beyond April 1, 1923, this demand must come in the form of public mandate.

"We will conform our action to such a mandate," the statement continued, "but no other reason would impel us to enter into an agreement which will continue for longer than the present emergency coal prices to which an emphatic objection has already been made."

WILSON'S FLY PADS

Kill them all, and the germs too. 10c a packet at Druggists, Grocers and General Stores.

REINDEER FLOUR

Has proved to be the best (in the most modern and exacting tests) for Bread, Buns, Tea Biscuits and Cake.

Trade Revival Is Well Started in Gt. Britain

MONTREAL, September 1. — Canadian Press. — "The trade revival has actually begun in Great Britain, although its progress is slow. It is, however, none the less certain," said Major Gordon B. Johnson, the Canadian trade commissioner for Scotland and Ireland, who arrived here yesterday.

Major Johnson is in Canada under the system by which th department of trade and commerce brings back every two years its commissioners from their various posts and sends them through the country to obtain first hand information as to conditions.

CANADA NEEDS THE AVERAGE SETTLER

Lord Shaw Says Immigration Authorities Should Not Seek Either the Worst or the Best.

WINNIPEG, Sept. 1.—(Canadian Press)—A recommendation as to British immigrants that Canada should seek in Great Britain, neither the best nor the worst, but the average settler was the point o an address by Lord Shaw of Dunfermline yesterday to the Canadian Club at a luncheon. "The commone sense of the matter is," said Lord Shaw, "that, if Canada gets an average as Great Britain has, she will make men of them and they will all thrive."

"In my travel through the western part of the American continent, what has impressed me is the great difference betwen the middle part of the western states and he middle west of Canada. In the United States that district seems to have given over to the genius of desolation. In the middle of Canada," Lord Shaw said "it seems to have been given over the genius of fruitfulness."

U.S. LAWS WOULD BE AGAINST BRITISH

Sir Fredrick Lewis Says Legislation Is Pending That Will Destroy the Mercantile Reciprocity.

LONDON, September 1. Canadian Prss.—Lggislation is now being considered in the United States would entirely destroy the principle of reciprocity on which the present relations between the mercantile marines of the British Empire and the United States are f unded, according to Sir Frederick W. Lewis, the President of the Chamber of Shipping of the United Kingdom speaking last night at the annual meeting of Furness, Withy and Company, the shipping concern he heads.

According to the Times, Sir Frederick said that the legislation "appeared to be inconsistent with the spirit of the Washington conference."

Sir Frederick pointed out that British ship owners claimed no right to express an opinion on the direct subsidy proposals which were contemplated for the benefit of the United States mercantile marine, but when these proposals were extended to the point of discrimination against British and other shipping in United States ports, then "different considerations arose."

LEFT FOR OTTAWA

CALGARY, Alta., Sept. 1.—(Canadian Press)—Mayor S. H. Adams left Calgary yesterday afternoon for Ottawa to end the joint federal-provincial conference on unemployment in that city on September 5. Other Alberta cities will be represented as follows:

Edmonton, Mayor D. M. Duggan, Lethbridge, Mayor W. D. L. Hardie; Medicine Hat, Alderman Bellamy.

LEAGUE OF NATIONS WILL TAKE CENSUS IN THE SAAR REGION

Matter of Sale of Arms and Ammunition By Private Parties Is Also Under Discussion.

DISARMAMENT PLAN.

GENEVA, September 1 (Canadian Press). — The Council of the League of Nations yesterday concluded that it was necessary at the present time to take a census of those who will be entitled in 1935 to vote on the question whether the Saar Valley is French or German.

It was also decided by the Council that a report by a financial committee would be necessary before a decision could be taken regarding the question of lending aid to Austria.

The remainder of yesterday's session was occupied in a discussion concerning the protection of the interests of the various sects in the Holy places of Palestine.

The Sub-Committee on Armament during the day approved a plan of Lord Robert Cecil for regional agreements, or continental pacts, for mutual guarantees of security and simultaneous reduction of armaments. The probable acceptance of the plan by the full committee made Lord Robert optimistic over the prospect for effective action on the proposal by the forthcoming assembly of the League which begins next week.

The refusal of the United States to ratify the convention signed at St. Germain for the restriction of private traffic in arms and ammunition was brought to the attention of the sub-committee. It was decided that this refusal had created an entirely new situation, and that therefore it woud be necessary to begin all over consideration of the possibility of controlling private trade in arms.

It was regarded yesterday as most likely that the sub-committee would suggest another International conference on this subject, with the United States represented.

Lord Robert Cecil suggested such a conference last year, but he was outvoted on the ground that it was an inopportune moment, as the United States was arranging the conference on armament and Far Eastern affairs.

Members of the sub-committee yesterday pointed out that the non-ratification of the clauses of the St. Germain treaty leaves the question where it was at the end of the war, with the likelihood of war material falling into the hands of tribes or bands in Africa or other countries where turbulent elements always exist or finding its way into the hands of rival factions in countries like Mexico.

FOUR WILL ATTEMPT TO SWIM CHANNEL.

DOVER, Eng., Sept. 1.— (Canadian Press.)— With the wind and the rain having slackened somewhat last night the prospects seem fairly promising for a start this evening by the four United States long distance swimmers in an effort to cross the English channel from Dover to some point on the French shore.

The United States torpedo boat destroyer McCormick arrived here this evening and Charles Toth and Sam Richards of Boston agreed to take to water some time today, with the destroyer acting as an escort. Henry Sullivan of Lowell, Mass., and Walter Patterson of Bridgeport Con., also plan to start about the same time.

EPIDEMIC OF VIOLENCE

WASHINGTON, Sept. 1.—(Special to the Examiner)—An epidemic of violence sweeps the country in outgrowth of the railroad shopmen strike. The situation has been placed before the president and his cabinet.

PETERBORO TO PORT HOPE ROAD WAS OPENED BY HON. H. C. NIXON

Many Men Prominent in Dominion and Provincial Life Took Part in Official Opening at Springville — Good Roads Are Commended.

FINEST IN ONTARIO.

Although there is still a great deal of work to be done on the Provincial Highway from Peterborough to Port Hope, the complete section between Peterborough and Kendry was officially opened at a ceremony at Springville yesterday afternoon. Hon. H. C. Nixon, the Provincial Secretary, did the honours in the absence of Hon. F. C. Biggs. He pulled down the barrier of flags that crossed the road between two cedars and declared the road open.

The occasion was honoured by the presence of many visitors from this city and from all parts of the country. The gathering took place on Springville Presbyterian church lawn, which was decorated with streamers and where later on supper was served by the Ladies' Aid. Music was furnished by the Melody Concert Band, which was early on the job, and the feature of the musical programme were solos by Kenneth McCannon, boy soprano, son of Herbert McCannon, of Peterborough, who secured the quilt that was auctioned off at $18.

The members of the Legislature and Ottawa house who were present were entertained at luncheon by Mayor W. H. Taylor at noon in the Empress Hotel, and the Mayor acted as chairman at the opening ceremony. He took occasion to congratualte the people of the country on the splendid road that has been built from Port Hope to Peterborough. About 3.30 the barrier was removed by Hon. H. C. Nixon, after which those who were connected with the ceremony posed for the photographer.

Wide Road Approved.

When completed the highway from the Lakeshore to Peterborough will be one of the finest and most beautiful stretches of road in the Province. Various speakers commended the decision to have an 86 foot road instead of a 66 foot, so that on account of protection from snow drifts it will be open for traffic twelve months of the year. Trees will be planted along the road and the drive from Port Hope north will be as attractive as it is possible to make it. All dangerous curves will have been eliminated and grades reduced. It is expected that all ditching, draining and gravelling or macadamizing between Port Hope and Peterborough will be completed this season, together with 71 culverts and two bridges. Last year the macadam proceeded 4 1-4 miles from the city and so far another three miles have been treated this year, while a contract is under way for another two.

This highway is part of the 1812 miles planned by the Ontario government, Hon. Nixon stated in his address. These highways are caring for a heavier and more extensive traffic than was dreamed of a few years ago and in their construction attention has also been given to providing for power and telephone lines and protecting the road from snow invasion. The criticism against the government's good road policy is dying out, the Minister declared, although the "dear old Globe" criticizes the government for not making more speed in laying permanent surfaces. To this Hon. Nixon said that 125 miles were laid last year and the proposal is to lay a certain section each year as conditions warrant.

Dividing the Costs.

Hon. Nixon explained the division of cost in the construction of the various roads and went on to impress upon his auditors the fact that "in a few years the tourist business will only be second to that of the basic industry of agriculture," and it is necessary to provide good roads to ensure that Ontario gets 87 per cent of the traffic as she has to date. He urged the people to maintain their interest in the programme of good roads, which he characterized as the "hall mark of civilization" and the "avenue of progress."

F. W. Bowen, M.P. for Durham, dwelt upon the importance of proper highways and he emphasized that the roads must be built with regard to the future and with due consideration of the demands of commerce and pleasure. He eulogized the work done on the road and he trusted the interest in the movement would be sustained.

S. S. Staples, M.P.P., West Durham, predicted the road's completion by the end of the year. He described good roads as related to a community's prosperity, and he said the building of roads was more important "than shall I say Hydro radials." Ontario has led all other provinces in the construction of good roads, he claimed. He paid a singular tribute to the early pioneers such as John Stewart and John Deyell, who early settled in the district and and who cut one of the first roads through the bush.

F. G. Sandy, M.P.P. South Victoria, related meeting with a commercial traveller on the train to Toronto, and to Mr. Sandy, whose identity he did not know, he objected to the government as it was "desperately extravagant." He found particular fault with the Hydro radial proposal, remarking 'it' was high time Sir Adam was checked up." Mr. Sandy himself said the tendency was towards good roads rather than Hydro radials. "I think we may congratulate ourselves we escaped Hydro radials," he said.

E. N. McDonald, M.P. East Peterborough, expressed the hope that the highway might be extended into his constituency and he commended such roads on account of their low upkeep. "We all know and appreciat the value of good roads" said R. R. Hall, ex-M.P. He continued to commend the "broadening out" of the roads so they nor the government would not be "snowed under" or "snowed in." The highways nowadays, he said, are the handmates of the railways and enable the more extensive developmest of the natural resources of the Dominion. Mr. Hall espoused the St. Lawreace Development scheme and while on the subject of power declared it had been demonstrated that electrical power was the dearest kind the farmer could use and he disapproved of Hydro radials as impractical where distances are vast and population sparse. He drew the attention of the Provincial Secretary to the need of a fish hatchery at the Kawartha lakes and congratulated the government on its initiative in encouraging tourist trade.

G. A. Gillespie, ex-M.P., declared the prosperity of the farm and city were independent and good roads make for more advantageous marketing of produce. H. B. Cowan, publisher of Farm and Dairy, and J. J. Duffus, President of the Chamber of Commerce, spoke along the same lines. In reply to the criticism of the expenditure on the roads, J. C. Campbell, South Monaghan, pointed out that labor is not "what it was."

NEWS FROM THE OTHER SIDE

Interesting Letter From Woman in South Africa

Johannesburg, South Africa.—"I took Lydia E. Pinkham's Vegetable Compound for weakness and because I felt run down. I tried a lot of medicines before I tried yours. One day I was standing on my stoop when a boy came up to me and handed me one of your little books. I read the book and the next day my husband went to the chemist's and bought me a bottle of Lydia E. Pinkham's Vegetable Compound. I have taken the medicine ever since and I feel quite strong and well now as I am on the sixth bottle. I have written to my sister and told her all about the wonders it has done for me, and I am quite willing for you to use my name as I can not thank you enough for what it has done for me."—Mrs. W. F. Rush, 128 6th Ave., Mayfair, Fordesburg, Johannesburg, South Africa.

It is this sort of praise of Lydia E. Pinkham's Vegetable Compound, given by letter or verbally, one woman to another, that ought to commend this splendid medicine to you.

Lydia E. Pinkham's Vegetable Compound is a medicine for women's ailments (in use nearly fifty years), and the fact that it has helped thousands of other women, should cause you to give it a trial now. It can be safely taken by any woman—young or old.

FREE TO EXHIBITION VISITORS

An exhibit which every man from this city attending the National Exhibition at Toronto should see is that of the Regent Tailors, which will be found in sections numbered 81 and 83 under the Grand Stand. This company was warmly complimented last year on the excellence of their display of Clothing, and this year their showing is the most complete and up-to-date line of Suits and Overcoats that can be found anywhere in Canada. Every man from this city calling at the booth will be presented with a souvenir.

Despite the quiet period in the tailoring trade, the Regent Tailors have forged ahead during the past twelve months, and their exhibit shows the wonderful progress they have made in the designing and making of men's clothes. The number of men who are finding out that Regent Tailors' values are the greatest in Canada is surely and steadily increasing. 2d-25-1

FORMER PREMIER SOUNDS WARNING

Hon. Arthur Meighen Says Serious Thoughts Should Be Given to the Present Unrest.

REGINA, September 1. Canadian Press. — Superstructure of present civilization is being supported by an ever-narrowing column of intellectually poorer individuals, declared Right Hon. Arthur Meighen, in an address to the Regina Canadian Club and Women's Canadian Club yesterday.

The former Premier sounded a warning that serious thoughts should be given to the present wave of unrest sweeping over the world, if present civilization is not to be swept downward into ruins of former ages. He did not touch on political questions.

ADELARD DELORME TO FIGHT AGAINST BEING INTERDICTED

Says He Can Manage Family Affairs in Spite of Being Found Mentally Unfit to Stand Trial.

TO HAVE HEARING.

MONTREAL, Sept 1.—(Canadian Press)—Although hearing of the petition asking court to interdict Adelard Delorme as being insane was adjourned until today, the lawyers engaged in the case do not expect it will go. All other business of the practice court has precedence over this case and as the roll is already over-burdened it is regarded as a foregone conclusion that the Delorme case will not even be called today.

PROHIBITION MEN MAKE A BIG HOWL

Claim Is Advanced That Biggest Bootleg Ring in U. S. Has Been Smashed By Arrest of Two Men.

NEW YORK, September 1 (Canadian Press). — One of the biggest bootlegging rings in the country was smashed yesterday, Prohibition Director Appleby declared, with the arrest of Mannie Kessler and Morris Sweetwood in connection with the illegal withdrawal of more than half a million dollars' worth of liquor.

The arrests came hard on the heels of the capture by Aquatic Prohibition Enforcement agents of an excursion steamer with a floating bar, a rum-laden British trawler from Halifax, N.S., and a rum-running motor launch.

Mr. Appleby said a third man was involved in the big land bootlegging conspiracy, and that he was expected to surrender to-day.

The two men arrested did business ostensibly as real estate brokers.

WEDDING BELLS

ELLSWORTH—WILSON

YOUNG'S POINT, Sept 1.—On Wednesday, August 30, at 6 p.m. a very pretty wedding was solemnized in St. Aidan's Church, Young's Point, when Mary Hilda, daughter of Mr. and Mrs. A. Wilson, was joined in the bonds of matrimony to Leon Chester Ellsworth of Windsor. The ceremony was performed by Rev J. L. Hughes.

The pretty young bride who entered the church on the arm of her father to the strains of Lohengrins Wedding March played by Mrs. (Rev.) J. L. Hughes was daintily attired in gown of ivory crepe de chine with veil and bridal wreath. Her boquet consisted of Ophelia roses.

The young couple were unattended. During the signing of the register Mrs. Hughes rendered Mendelssohn's Wedding March.

The church was prettily decorated by friends of the bride.

After the ceremony the bridal party and the immediate friends of the family motored to the home of the bride's parents, where a sumptuous wedding supper was served.

Shortly afterwards the happy couple left amid showers of confetti and good wishes on their wedding trip to Toronto, Detroit, and the border cities.

The bride travelled in a suit of navy wool tricotine, with hat to match. She was one of he most popular young ladies in the community, and was the recipient of many beautiful gifts from her numerous friends.

A. J. BENOIT WON IN BY-ELECTION.

Is Farmer, But Ran As a Liberal For St. Johns.

ST. JOHNS, Que. Sept. 1.—Canadian Press)—A. J. Benoti, farmer and merchant of Iberville, was elected member of parliament for the county of St. Johns-Iberville yesterday, defeating Stanislas Poulin, lawyer, of St. Johns by a majority estimated at 2,500. Both ran as liberals.

COAL STRIKE OVER

PHILADELPHIA, Sept. 1. — (Special to the Examiner)—Peace agreement on the coal strike will probably be signed before noon Saturday.

PROBABILITIES.

Light to moderate winds, fair and rather warm.

LARKIN IS RETURNING

TORONTO, Sept 1.—(Canadian Press)—Hon. P. C. Larkin Canadian High Commissioner in London is coming to Canada about end of September to discuss matters of policy with Hon. Mackenzie King Premiers and members of the Government. Word of his coming has been received at the Ontario club here.

SENATE PASSED THE SOLDIERS' BONUS BILL

WASHINGTON, Sept. 1.—(Canadian Press.)— The United States' Senate yesterday passed the soldiers' bonus bill and sent it to the House for consideration. Action on the bill came after a month's debate. The vote stood at 47 t 22. President Harding has already stated that he is opposed to the measure.

APEX

10 Inch Double Sided Phonograph Records

65c

SEPTEMBER RELEASE

We have pleasure in announcing the first Records of

BENJAMIN SCHERZER

Who bids fair to be the greatest violin artist Canada has ever produced. He plays:—

I Have A Rendez-vous With You From "The Four Horsemen" 540 Mighty Lak' A Rose

Schubert's Serenade 541 Caprice Viennois

Hear these Records and judge for yourself.

THE GREAT MYSTERY TENOR

Whose former Records were frequently mistaken for JOHN McCORMACK, sings:—

Dear Old Pal Of Mine 532 When Irish Eyes Are Smiling

LATEST DANCE HITS

The Sneak	4558	I'm Just Wild About Harry	4554
It's Up To You	4556	Mary Dear	465
Dancing Fool	467	Parade of the Wooden Soldiers	465
Deedle Deedle Dum	4554	Night	468
Georgette	467	'Neath The South Sea Moon	468

POPULAR VOCAL RECORDS

Why Should I Cry Over You 4557 Kicky Koo

A Record for golfers and a Radio song

The 19th Hole 581 Love Her By Radio

Song by the inimitable BILLY JONES

INSTRUMENTAL RECORDS

Monte Cristo (Trio) 580 Regina Elena (Trio)

DEALERS EVERYWHERE

The Sun Record Co., 210 Adelaide West, Toronto.

FASHIONS FOR AUTUMN

Delightfully varied and fascinatingly distinctive, the new Fall Frocks, Coats and Blouses are even more interesting than usual. For beauty of design, for excellence of fabrics, for quality of workmanship, for lowness of price, our offerings invite your inspection.

For the Tailor-Made Miss or Madam!

In these days of mannish vogues, what could be more chic than an all-wool heather mixture, perfectly tailored Coat? This price is most moderate..... $27.50

Tur Trimmed Velour Coats.

A variety of styles, wrap and belted modes, satin lined throughout, interlined to waist-line, in colors of fawn, brown and reindeer..... $35.00

All-Wool Velour Coats.

All-Wool Velour Coats, satin lined throughout, interlined to waist-line, in all popular colors..... $29.50

Dresses for Every Occasion.

A continual presentation of new ideas in fashion and in fabrics; always embracing something new, something different; low in price, right in style.

A special purchase for Saturday selling of Canton crepes. The smartest models are astonishingly simple. Just the right bit of color, beads and drapes, knowingly applied, lends them an inimitable chicness. Special value..... $27.50

Cloth Dresses

Tricotine and Serge Dresses, all nicely trimmed, all sizes..... $25.00

Blouses!

See these exquisite Blouses that have just arrived. Interesting color effects are achieved through the use of clever embroidery and beaded effects, often in contrasting shades. Canton crepes, georgettes and silk. Very special value..... $5.95

DAINTY WHITE AND FLESH CREPE DE CHINE CAMISOLES..... $1.95

The J. A. McNally Co. Limited

371 George Street - Formerly LaMode

OFF TO SCHOOL MEANS NEILL QUALITY

Boots for the Girls — Boots for the Boys

We were never in a better position to fill every want of the lively boy or girl for Footwear that will stand the hard knocks of school play or work.

We feature a line of Shoes with full Vamps and Toe Caps, strictly solid throughout

Put Neill Shoes on your boy or girl and have the satisfaction of knowing they are warmly, comfortably and strongly shod for the fall months—safe in wet or dry weather.

FREE—A good Lead Pencil of superior grade with every pair of boys' or girls' boots sold. Remind our clerks.

R. NEILL, Ltd., 350-54 George Street

The Evening Examiner

PHONES—Editorial, 1601. Business Office, 1600. Private Branch Exchange to all Departments.

The Examiner is a member of the Audit Bureau of Circulation.

The Daily Examiner, published every lawful evening. The Peterborough Examiner, Limited. Office, 419 George Street.

The Weekly Examiner, published Thursday morning.

The Subscription Price of The Daily Examiner is $6.00 per year: delivered in City: out of town subscribers by mail, $4.50 per year: that of The Weekly Examiner is $1.50.

U. S. REPRESENTATIVES.

Special U. S. Representatives—W. B. Stockwell, 629 People's Gas Building, Chicago, Ill.

New York—Chas. F. Miller, 225 Fifth Avenue.

Advertising Rates on application.

R. M. GLOVER, Managing Director.

FRIDAY, SEPTEMBER 1ST, 1922.

THE EXHIBITION.

The prediction that this year's Peterborough Exhibition will be notable for a splendid showing of made-in-Peterborough products is gratifying. The growth in this department of the Exhibition has been remarkable, and the showing this year is expected to surpass all similar displays in the history of the Exhibition. Peterborough people are not sufficiently acquainted with the extent or nature of Peterborough's manufactures, and in that connection the exhibits to be made this year will prove a revelation to the majority of Exhibition visitors. In other departments too this year's Exhibition will reach a new level, and complete success is assured if the public does its share by bringing the attendance figures on a level with the general excellence of the Exhibition. The necessity of visiting the Exhibition two or three times during the four days in order to get full advantage of the many features of interest should not be lost sight of — one visit is not enough.

SLICING UP CANADA.

American public men continue to misunderstand Canada's status within the Empire and to misjudge the attitude of the Canadian people. Every now and then some legislator on the other side comes along with a proposal that involves the slicing up of Canada and the switching of part of this country under the American flag. Representative MacGregor, of New York, is the latest offender. He calmly proposes that Britain's war debt to the United States be paid by taking that section of Ontario containing the Great Lakes and handing it over to Washington. He believes this would be a splendid thing for the people of Ontario, to be brought under the benign rule of the United States Government. At first, when such suggestions were made across the line, Canadian newspapers published the news in the joke column, a quite proper place for it to appear. But the constant repetition of such fatuous proposals from men in public positions who might reasonably be expected to know better are very annoying. The plain fact is that Canadians are quite satisfied with their presnt status, and they resent the constantly brought forward slicing proposals.

FACILITIES FOR CANOEISTS.

The necessity of improved facilities for canoeists along the Trent Canal is brought forward by the Oshawa Reformer, and our contemporary does a good service in bringing this matter to the attention of the Canal authorities. The Reformer declares that several canoe parties have gone from Oshawa this summer, the majority of them visiting the Trent Canal, while they have gone home enthusiastic over the scenery along the Canal and at the hospitality generally met with there is one point on which they unite in their criticism. That is the lack of facilities at the numerous locks for the benefit of canoeists. At a few odd locks there are rollers that permit of an easy portage, but generally it is necessary to carry canoe and contents several hundred yards, and in most cases there are not suitable landings at either side of the lock, it being necessary at times to lift the canoe a distance of three or four feet from the water. There is no reason why this could not be remedied at comparatively small expense by the construction of special canoe landings. Any paddler who has done much travelling along the Canal knows that the Oshawa complaint is justified, and that the conditions could be greatly improved if the rights of canoeists for consideration were recognized.

TALKING TO MARS.

With the persistence worthy of any upright cause, Mr. Marconi is once more making efforts to get into touch with the Martians, says the Montreal Star. Seriously convinced that for years they have been endeavoring to make effective signals to this planet, he is now busy perfecting his arrangements to establish a rapport with them.

It is not beyond the bounds of possibility that Mr. Marconi will succeed. But if he did, would there be any satisfaction for the inhabitants of this world? It would be a sorry thing if we found the Martians so greatly our superiors mentally and scientifically that we should be compelled to admit ourselves very poor creatures, indeed. What a humiliating situation, to be compelled to signal back, in reply to a query: "Have you had any wars down there for the last million years?" something like this: "We regret to state that we have just pulled off our first Armageddon, and we are now engaged in quarrelling to see who will come out on top with the spoils." Or, should some supernal Martian helioscope or some other scope up to the effect that they of Mars have abandoned books, food, clothing, entertainment, drink and speech, in order to perfect themselves for the highest form of intellectual life, what a sorry figure we should cut when we found ourselves compelled to answer (for such a Martian would be able to compel the truth, of course, or he would not be supernal) that we, for our part, still adhered to the disgusting habit of imbibing strong liquor, chewing the meat of slaughtered beasts of the field, covering our bodies with cloth and other shapeless stuff, laughing inanely at stupidities performed by clowns, reading sensational literature, and exchanging unoriginal remarks about the weather and our neighbors' bad habits.

Would it not be infinitely better for us to remain in our present state of blissful ignorance of the Martians and their ways, admiring the reddish hue of their world, speculating as to its various differences from our own, and never getting any nearer the truth? It is all very well for Mrs. Asquith and a few other philosophers to misquote apostles to the effect that the truth shall make us free, but there are conditions under which the truth only succeeds in making us feel uncomfortable and humiliated. Decidedly we had better continue to speculate as to Mars. Let Mr. Marconi do what he will, so long as he does not tell us anything that will upset our present equanimity and pride in the huge success of the League of Nations, The Hague Conference, radio, the Quebec Liquor Law, and the world-supremacy of Canadian fish. After all, Mars is a long way off, and we are a young nation yet.

WORTHY EFFORT.

Quite removed in almost every sense from the usual run of government report, comes the annual statement of the mothers' allowance commission of the Province of Ontario. The commission is composed of Rev. Peter Bryce and Mrs. Minnie Singer, of Toronto; Elizabeth Shortt, M.D., of Ottawa; A. J. Reynolds, Hampton, and Major T. J. Murphy, of London.

This commission is going at the work of caring for children from a different angle to that followed for a number of years in this province. It has long been the custom where children were not cared for at home to send them to an institution and leave them there until such time as they were able to go out and care for themselves, or have them placed in foster homes. No matter how good the intentions may have been, the result was the same—homes were being broken all the time instead of being assisted in the fight they should have been making toward a stronger and better position.

In all, 2,600 widowed mothers were assisted in their fight to keep the home together, and some of the actual instances explain the work better than can be done in any other way. In one home the mother has one side paralyzed, and is wholly dependent on the mothers' allowance. In this house there was one child with badly diseased tonsils. The child was attended to and returned to school in good health. One little four-year-old girl was a cripple from knock-knees. She was taken to a specialist, and her legs were straightened by operations, and the mother at home is able to care for her and follow the directions of the doctors. Investigators of the commission find that in many cases there are diseases and ailments which the mothers were ignorant of, or did not know how to deal with. In all these cases care is taken to get proper treatment at once. Then the effect of the allowance on the mother herself is a great thing for the children. The burden of having to fight for a living is partly taken from her back, and she has more time to devote to the building up of a home, and giving proper care to her children.

Perhaps one of the most touching phases of the work is the reunion of families that have been broken up simply because there was no money to keep the home together. All sorts of advice and charity may help, but it does not take the place of some ready money paid intelligently and well. Mothers in hundreds of cases are willing to bear testimony to the fact that if it were not for the allowance received they would be forced to part with their children. Almost every district shows numerous cases where homes were about to be broken up, when the payment of the allowance saved the situation. One mother writes, bringing out a point that may have been overlooked many times before. She says that she needed the children as badly as they needed her; that when the children were taken away from her she seemed to have no anchorage, and, relieved of responsibility, she was in danger of drifting. One mother, after struggling for eight years to support herself and two very young children, collapsed. The children were placed in an orphanage. When the allowance was explained a burden was lifted from the mind of the woman, and her recovery was rapid. Friends looked around and found a small house. The mother now has work three days a week in a nearby hospital and lives with her children—a happy little family. Another mother was advised to leave the city and take her children to a small town, where she is now living. She writes: "It is indeed a great blessing to have my little boys with me after being separated nearly four years, and God knows how grateful I am for it."

The figures presented in the annual report for 1920-21 shows the occupation of husbands of widows now needing assistance to have been:

Laborer	1,002
Clerical	675
Business	151
Trades	675
Professional	25
Farmers	288
Not given	254
Miscellaneous	123

The cost of the work is shared equally by municipalities and the province. Where the beneficiary has been a resident for a year before making application for payments, that municipality is charged 50 per cent. The Province in the year under review, paid $416,152.50, and the municipalities $358,514.50. There can be no question about the desirability of the work, nor of the ability of the commission to handle it. If the spending of this amount of money makes us poor, then let us be poor, for it's a mighty blessed poverty. — London Advertiser.

EDITORIAL NOTES AND COMMENT.

The big Exhibition is only two weeks away. Don't forget to invite your friends to come to Peterborough.

A new attendance record is possible if the weather man does his part.

Most of Peterborough's business community will regret that the half-holidays are gone for another year. The system has been a great success.

Montreal is to have a special coal reserve of 50,000 tons of coal. What does Peterborough's reserve consist of?

LITERARY GEMS

So long as we form a portion of the British Empire, we shall have the example of her free institutions, of the high standard of the character of her statesmen and public men, of the purity of her legislation and the upright administration of her laws.—John A. Macdonald in Confederation Debates, 1865.

TRAINING UP TO VIRTUE.

It should not be claimed that there is no art or science of training up to virtue. Remember how absurd it would be to believe that even the most trifling employment has its rules and methods, and at the same time, that the highest of all departments of human effort—virtue—can be mastered without instruction and practice.—Cicero.

Ad in the Examiner Bring Results.

The Opening of School

again brings to the front the vital importance of providing the proper pen for every student and scholar.

Every attention is paid to having text books easy to read, in order to avoid eye-strain.

Too often, little attention is given to the choice of a pen—with the result that the wrong size or shape of the ordinary pen tires the hand, writing becomes irksome, and the handwriting grows more and more illegible.

Waterman's Ideal Fountain Pen

is an education in smooth, easy, effortless writing.

The steady, uninterrupted flow of ink allows the pen to keep pace with the student's thoughts.

It provides a size to perfectly fit every hand, from boy and girl just entering the graded schools to those attending college and university.

There is a point to suit every style of writing, including the point recommended by Boards of Education, fitted to three distinct types of barrel—regular, safety and self-filling.

See that your boy or girl has the right pen to do his or her best work at school.

$2.50 $4 $5 and Up

Selection and Service at best stores everywhere

L. G. Berterman Company, Limited.

179 St. James Street, Montreal

New York San Francisco Boston London Chicago Paris

Wise and Otherwise

Common. A angle. Usually occupied by a filling stanion.

* * * * *

In politics, those who look on the bright side are on the inside.

* * * * *

The chief objection to a city lot is that three feet make a yard.

* * * * *

Strange how happy a little appreciation will make a dog and a woman.

* * * * *

It is our observtion that the less a man talks about efficiency the more ground he covers.

* * * * *

The average serious book is just a good paragraph idea expressed in two hundred thousand words.

* * * * *

Another of life's sad little failures is that of a flapper trying to act

thrilled when her forty-year-old escort pets her.

* * * * *

We have no Minute Men now. But the country is full of men any inspector would class as seconds.

* * * * *

Some keep their imperfections hidden, and some get into a divorce suit or wear a slip-on sweater.

* * * * *

The neighbor's daughter's dance record isn't worked much harder than the neighbor's son's.

* * * * *

When packing for a week-end trip, a man unerringly picks out the shirts that have missing buttons.

* * * * *

The booltegger can't guarantee his wares, but he can pretend to be drunk as an evidence of good faith.

* * * * *

It is easier to love a wicked man who patronizes you than to love a good man who patronizes the other fellow.

* * * * *

A brave man is one who can pass

a small boy with a sling shot and not quicken his pace.

* * * * *

We are an extravagant people, forever making new laws when the old one haven't been used enough to show signs of wear.

* * * * *

There will be a succesful revolution of 100 per cent American unless the leader can speak seventeen different languages.

* * * * *

In this democratic country you can't judge a man's social standing except by the number off spare tires carried in the rear.

* * * * *

It's funny, but people who won't talk about the weather because it is a trivial subject do not hesitate to talk about themselves.

* * * * *

A representative governmet is one that elects six men in favor of a thing and six against it and wonders why something isn't done.

Peterborough Industrial Exhibition

WEDNESDAY - THURSDAY FRIDAY AND SATURDAY

Sept. 13th to 16th

GATES OPEN AT 12 NOON — WEDNESDAY —

Biggest Exhibition Between Toronto and Ottawa.

—$10,000.00 IN PRIZES—

OVER $4,000.00 FREE ATTRACTIONS

SPEEDING IN THE RING.

Great Keystone Exposition Shows, ½ Mile of Clean Midway Attractions. Full Programme Every Afternoon and Evening, Entire Four Days.

New Buildings— New Attractions—

Greatest Entry of Horses, Cattle and Poultry in the History of the Fair.

Hear HON. W. R. MOTHERWELL, Minister of Agriculture, Ottawa, THURSDAY, 14th September, at 2 p.m.

Special Reduced Rates on All Railroads

Fine Roads for Motoring all the Way.

Excellent Parking Accommodation Inside the Grounds for Cars.

Admission 35c — Children 15c All Children Free, WEDNESDAL AFTERNOON, 13th Sept.

THE MYSTERY MIND

Arthur B. Reeve and John W. Grey

(Continued from Yesterday.)

All at once Dupont detected footsteps. He drew his revolver. Grim lines of determination settled about his mouth. He backed against the bricked-up window so as to cover the three sides of the pit away from the building. He heard the stpes come close to the edge of the opening; then halt, cautiously. He waited, determined, watching alertly for the first sight of the other.

Instead of a head, or a living figure, there appeared very slowly the rounded edge of some small object. With disgust, almost despair, he grasped its nature. A mirror. A small pocket mirror so held as to give the person above a view down into the pit.

"Drop the revolver" came the command in a high-pitched wheezy voice. "Drop it at your feet and keep your hands up"

Dupont complied with ill grace. Then he waited.

Slowly, cautiously still, a man's face appeared over the edge. It was a fat flabby face, wihi bright curious eyes set in tiny piggish sockets. An involuntary wink betrayed his identity to the hypnotist, who remembered Violet's description. The hunchback, and a member of the gang.

"Who are you?" asked the little man. "What have you to say for yourself?"

Dupont smiled very slightly. The hunchback had not been warned against his hypnotic power by those of the band who had learned to fear it. From the moment the head appeared above his eyes had fixed the eyes of the other.

"I was just looking around," he said. While his lips framed the answer his glance carried the message of his mind. "You are in my power" he exulted, inwardly. "Independence of action is impossible to you. You are prepared to obey my wishes. Answer me Speak Tell me you are ready to do exactly as I dictate"

"What—what do you want me to do? quavered the hunchback, his eyes now dilated and his mouth agape.

"Drop down here by my side"

With a distinctly ungraceful scrambling awkwardness, precipitating a cloud of dirt, the little man obeyed instructions. Dupont stooped, pocketing his own weapon. Then he searched his captive, finding a knife and a small caliber revolver of archaic design which he also pocketed.

"Where is Miss Bronson?" he asked. "You are entirely subject to me," he added, in mind. "You can only answer truthfully."

"She is a prisoner in the church."

"Is she guarded?"

"She is guarded by Lydia, my wife."

"Is the rest of the gang in the church?

"Vera Collins, and Paul Noyes, the artist, and"—even in a hypnotic state the hunchback lowered his voice—"and Evil Eye"

"Where are the others?"

"Renard, and Dupree, and Kali went into the city."

"Is that all?"

"There are no other members of the gang, now."

"Is Miss Bronson in danger?"

"No."

"How is she guarded? Where are those in the church?"

"The prisoner is in a little room just behind the bell tower. Lydia, my wife, sits with her. Vera Collins and Paul Noyes are waiting for orders in the back hall. Evil Eye"—again the lowered voice—"Evil Eye is in his room—the Black Grotto—in front."

"Does anyone besides you suspect I am here?"

"No."

"Then I will be able to rescue Miss Bronson?"

(To be Continued)

CANADIAN PACIFIC.

"Trans-Canada Limited."

Effective Sunday, September 10th, 1922, the Canadian Pacific "Trans-Canada Limited" (all standard sleeping car train), which leaves Toronto daily at 9.00 p.m. for Winnipeg, Calgary and Vancouver, will be discontinued.

The "Vancouver Express" will continue, as at present, to leave Toronto daily at 10.00 p.m. for Winnipeg, Calgary and Vancouver, carrying compartment observation car, standard sleepers, tourist sleeper, diner, first-class coach and colonist car. 8d-26-28-30-1-2-4-6-8

NEW FALL SHOES

FOR MEN AND WOMEN
SCHOOL SHOES FOR BOYS & GIRLS

All Reduced in Price on Saturday

WE HAVE NOW COMPLETE STOCKS OF FALL FOOTWEAR FOR MEN AND WOMEN, AS WELL AS SCHOOL BOOTS FOR BOYS AND GIRLS. EVERY FALL SHOE IN THE STORE WAS PICKED AFTER SEEING THE PRODUCTS OF MOST OF THE BEST MAKERS IN CANADA, AND FOR THAT REASON REPRESENTS THE BEST VALUE THAT MONEY CAN BUY.

FOR MEN! REGAL BOOTS AT $5.00

Same as illustrated, and made of brown calfskin on one of the newest lasts. They have the new round sole and rubber heels. Sizes 5½ to 10. Regular $8.25. Saturday..... **$5.00**

COMPLETE STOCK OF SCHOOL BOOTS

We have a complete stock of School Boots for boys and girls in all sizes. They are priced at the lowest possible price for All-Leather Boots.

FOR LADIES! BLACK KID AND PATENT 1-STRAP SHOES, $3.95

Made of the very finest leather with one strap. They have just enough perforations to make them stylish. Sizes 2½ to 7. Saturday..... **$3.95**

LADIES' GREY AND PATENT SHOES, $4.95

Made of fine soft patent with grey buck backs. Your choice of flat or medium heels and button or buckle. Sizes 2½ to 7. Saturday..... **$4.95**

D. Zacks 424 George St.

PLAYER'S
NAVY CUT
CIGARETTES

"Finest Workmanship"

Package of 10 - 20¢
" " 20 - 35¢
Enamel Tin " 50 - 90¢
" " 100 - $1.75

PETERBORO, DURHAM, VICTORIA, HASTINGS AND NORTHUMBERLAND---PAGE FOR DISTRICT READERS

THE DAY'S DOINGS AS RECORDED BY THE EXAMINER'S STAFF OF CORRESPONDENTS

"HIS MASTER'S VOICE"
COPYRIGHT, CANADA, 1900, BY EMILE BERLINER

Out To-day
"His Master's Voice" Victor
Records for September

DANCE RECORDS

Oogie Oogie Wa Wa—Fox Trot	The Benson Orch. of Chicago	18917	10	$ .85
Deedle Deedle Dum—Fox Trot	The Benson Orch. of Chicago			
Hot Lips—Blues—Fox Trot	Paul Whiteman and His Orchestra	18920	10	.85
Send Back My Honeyman—Fox Trot	The Virginians			
The Sneak!—Fox Trot	Club Royal Orchestra	18921	10	.85
Are You Playing Fair?—Fox Trot	Zez Confrey and His Orch.			
My Rambler Rose—Medley Fox Trot	Paul Whiteman and Orch.	18923	10	.85
Dancing Fool—Fox Trot	Club Royal Orchestra			

POPULAR SONGS

Sweet Indiana Home	Aileen Stanley	18922	10	$ .85
Why Should I Cry Over You?	Victor Roberts			

BLUE LABEL VOCAL RECORDS

The Lost Pocket-Book—Recitation	Edgar A. Guest	45320	10	$1.25
The Old Wooden Tub—Recitation	Edgar A. Guest			
No Night There	Elsie Baker	45327	10	1.25
Leave It With Him	Elsie Baker			

RED SEAL RECORDS

Chanson Arabe (from "Scheherazade") (Violin)	Fritz Kreisler	66079	10	$1.50
Wonderful World of Romance (Tenor)	John McCormack	66080	10	1.50
Viennese Folk Song—Fantasy ('Cello)	Hugo Kreisler	66082	10	1.50
Ay-Ay-Ay (Creole Song) (Tenor)	Tito Schipa	74753	12	2.25
Concerto in A Minor—Andante (Violin)	Jascha Heifetz	74764	12	2.25
Nocturne in B Flat (Piano)	Ignace Jan Paderewski	74765	12	2.25
Oberon—Overture—Part 1	Mengelberg and N.Y.Philharmonic Or.	74766	12	2.25
Oberon—Overture—Part 2	Mengelberg and N.Y.Philharmonic Or.	74766	12	2.25
Tannhauser Overture—Part 3	Philadelphia Orchestra	74768	12	2.25
Lead, Kindly Light (Contralto)	Ernestine Schumann-Heink	87340	10	1.50
My Ain Countrie (Contralto)	Mme. Louise Homer	87345	10	1.50
Madame Butterfly—O quanti occhi fisi	F. Alda & G. Martinelli	89163	12	2.25

Ask to hear these new selections played on the

Victrola
at any "His Master's Voice" dealers

Manufactured by Berliner Gram-o-phone Co., Limited, Montreal

Perfect Service in Victrolas and Records at the Finest Victrola Parlours in Peterboro

Heintzman Hall
Royal Bank Building - Hunter Street

E. V. Warne, Jeweller
325 George St., Near Charlotte
Is the Authorized George St. Agent for "His Master's Voice" Victor Records.

A NUMBER OF PLEASURE BOATS TAKE IN TRENT CANAL ROUTE

Campbellford News of Interest—Peaches Plentiful — Police Court News — Personal Mention.

CAMPBELLFORD, Sept. 1. — The motor yacht Nokomis (Capt. Hambly), arrived in port after a pleasant trip up the lakes and will proceed to Picton, Ont.

The "Frances E" with Messrs. Holmes, Gannon, Cowell and Haig on board, cleared for Bradley Bay on Thursday morning.

Pleasure yacht "Katie" from Toronto locked through, bound for Peterborough.

The Hyacinth, on her way to Trenton, locked through on Thursday morning.

Police Court.

Five Campbellford lads were locked up by Chief Duncalfe on Thursday afternoon charged with the theft of a tire, tube and some automobile tools, the property of Morley Murray, 10th line, Rawdon. They will appear before Magistrate Payne at 10 o'clock Friday morning.

Peaches Plentiful.

A full carload of No. 1 Crawford peaches arrived from the Niagara district on Thursday, consigned to V. Vitali.

For the Duck Hunting.

Dr. Joe Irwin of Toronto, is home for the duck hunting.

Personal Mention.

Dr. H. O. Richardson and family, left by motor on Thursday for Toronto to see the Exhibition.

Mr. Ray Merrill of the Kawartha Resorts, arrived by motor on Thursday and is visiting friends and relatives in town.

Mr. and Mrs. John L. Nichol, who have been spending the holidays in Campbellford and vicinity, are leaving for their home in Galt and will call on friends in Peterborough on the return journey.

Mrs. Lowey and her daughter, Miss Marjorie have returned to Pottsdam, N.Y., after a very pleasant visit spent with Mrs. Lowey's sister, Mrs. John A. Irwin, Front street.

Mr. James H. Caskey, of Belleville, was renewing acquaintances around town on Thursday.

Messrs. Nixon and Labrash arrived by motorcycle Thursday morning going on to Bradley Bay for the duck shooting.

Mr. and Mrs. George Oliver of Grand Road, left on Thursday for Shamrock Hill, where they will be the guests of Mr. and Mrs. H. E. Oliver.

Mayor A. J. Meyers and the family are enjoying a holiday in Montreal, Que.

Miss Clarence T. Booker and Mrs. Henry E. Brown left for Toronto on Thursday to visit friends and attend the Exhibition.

Miss Cherrie Turner of Queen street, has returned home after a very pleasant visit spent with her friend, Miss Marion Haugh, at Miss Haugh's summer cottage, Rednersville, Bay of Quinte.

Mr. W. M. Sym of Toronto, was in town on Official business on Wednesday.

Miss Kate Oulton has returned home after a pleasant visit to Toronto.

Omemee News.

OMEMEE, Sept. 1.—Mr. Harry Evans, of Toronto, visited his brother, Mr. Fred Evans in town, last week.

Miss Madeline Curry, of Brockville, visited her aunt, Miss E. Curry, last week.

Messrs. Hillier Williamson and Willard Stillman, and Misses Ruth and Maurice Stillman spent Saturday down the river.

Mrs. M. J. Parsons and daughter, Miss Margaret, are the guests of relatives in Toronto.

Mr. and Anderson and his son and daughter, of Rochester, are visiting Miss Etta Jewett in town.

Dr. and Mrs. Irvine, of Lindsay, visited Dr. G. N. and Mrs. Earle, last week.

George Newman was a visitor to Peterborough, on Saturday.

Mr and Mrs. Joseph Shields and Mrs. W. Bradburn and sons, Nelice and Merritt were visitors to Thurstonia on Saturday.

Mr. and Mrs. Melville Earle and Mr. and Mrs. William Earle, motored to Lake Scugog on Wednesday.

Mrs. S. Faulkner was a visitor to Peterborough last week.

Harry Stinson of Oshawa, was the guest of his parents, Mr. and Mrs. Robert Stinson, over Sunday.

Miss Daisy Adams has returned home, after a pleasant vacation with her uncle, Mr. W. G. Stephenson at Thurstonia.

Miss N. Rutherford was a visitor to Peterborough last week.

Miss E. Campbell has returned to her home at Ottawa, after a pleasant vacation with her sister, Mrs. S. J. Mackay.

Mrs. Luxson of Toronto is the guest of her friend, Miss Sarah Lamb, at Fees Landing.

Miss Annie Clemett and Gladys Fee have returned home after spending their vacation at Port Carling, Lake Muskoka.

Mr. Myers of Burks' Falls, visited at the home of Mr. and Mrs. A. Laidley, over Sunday.

Mr. Milton Sherin was a visitor to Lindsay on Saturday.

Miss Winnifred Bradburn was a visitor to Chemong last week.

Mr. and Mrs. George Stephenson of Toronto were the guests of their cousins, Misses A. and R. Stephenson, on Saturday.

Mrs. J. Watson of Peterborough, is the guest of her sister Mrs. K. Mitchell.

Mrs. Melville Jones was a visitor to Lindsay on Saturday.

Messrs. Bert Humes and C. James are enjoying a holiday camping at Bobcaygeon.

Mr. and Mrs. E. Ferguson and children of Lindsay, visited the formers uncle Mr. George Griffin, on Sunday.

Mr and Mrs. E. H. Mitchell and daughter, Miss Emily left on Sunday, to spend their vacation with relatives at Towanda and Sayre, Pa.

The stork called at the home of Mr. and Mrs. Stone and left a daughter, last week.

Miss Bertha Nichols left on Monday for the West to resume her duties as school teacher.

Mr. and Mrs. Arthur Parsons and daughter left on Sunday for their home in Toronto, after a pleasant vacation at Carroll's Landing; Miss Vivian and Masters Gordon and Floyd Parsons accompanied them for a short visit.

Mr. Lawrence McGauhey of Lindsay was a visitor in town on Saturday.

F. C. Nugent of Lindsay was a business visitor in town, this week.

Mr. and Mrs. Archie Irwin of Sharbot Lake, visited the latters parents, Mr. and Mrs. R. Carey, last week.

Fred Boaker, Lewis Adams, Miss R. Stephenson, Mrs. R. J. Adams and Miss Marjorie Adams, were visitors to Thurstonia, on Saturday.

Miss Mina Balfour was a visitor to Lindsay on Saturday.

ROSENEATH NEWS.

ROSENEATH, September 1. — The death occurred of one of the most highly respected citizens here in the person of Artemus Blodgett. The late Mr. Blodgett leaves to mourn his loss six children—Norris, Charles, Wilbert, and Herman of Alnwick Township, Dryas of Centerton, and one daughter in the North-West. The funeral was held on Wednesday from the residence of his son Wilbert.

The L.O.L. are holding a special degree night on Friday, 1st September.

Miss Annie Brown has been entertaining some of her friends at her cottage on White's Island.

Miss Fullerton, of Cobourg, is the guest of Mrs. Dr. Armstrong.

Mr. Keith Brown, of Toronto, is spending a few days with his father, Mr. W. Brown.

Mrs. John Murphy is visiting friends in Trenton.

Mr. and Mrs. Davey and son Wilfred are attending the Exhibition in Toronto.

FREIGHT STRIKE AT PT. ARTHUR BROKEN.

PORT ARTHUR, Sept. 1.—(Canadian Press)—Freight trucks are drifting back to work on the docks here and it appears the strike has virtually been broken as the Western Stevedore Company refuses to sign an agreement. It is, however, paying five cents an hour more than when the strike for a ten cent raise started, now being 40 cents an hour. At the rate men are going back staffs will be complete the end of the week.

CAMPBELLFORD CHEESE PRICES

Nearly One Thousand Boxes Disposed—Campbellford News of Interest

CAMPBELLFORD, September 1. —The Cheese Board met at Stirling yesterday afternoon. Four hundred and eighty boxes boarded sold at 14 3-4 cents, to the usual buyers.

Campbellford Board met last evening — 961 boxes boarded. All sold at 14 15-16 cents. Buyers were—Cook, McCreary, and Ivey.

A Loud Report.

About 9 o'clock on Wednesday evening the citizens were startled at what seemed at first a bomb exploding in Ward No. 3. When the smoke cleared, it was found to be only a dynamite blast in connection with the Wellington Street sewer.

Farm Changes Hands

Mr John S. Wallace has disposed of his valuable farm on the English Line to Mr. William W. Stephens, of town. Mr. Wallace and family intend coming to reside in town.

Mr. Thomas Doyle has disposed of his fine farm on the 10th Concession of Seymour (formerly the Thomas Craighead farm) to Mr. John Dewey, who will take possession this fall.

Social and Personal.

Mr. W. G. Lucy and his son, Mr. George Lucy, left on Thursday to spend the week-end with relatives in Toronto.

Rev. M. L. Hinton and daughter, Miss Mae, of Hastings, spent Thursday in town.

Mr. and Mrs. Edward Hubble and little Miss Mildred left on Thursday to attend the Exhibition in Toronto.

Miss E. Matthews spent a few days last week in Stirling.

Mr. and Mrs. Robert Hall and children are visiting friends in Toronto.

Miss Jean Kenyon is visiting friends in Trenton for a few days.

Mr. R. R. Hutton is in Toronto this week.

Miss Carrie Potts was in Peterborough on Thursday.

Mrs. W. F. Dunk, of Chicago, is visiting at the home of her parents, Mr. and Mrs. Alex. Brunton, Seymour East, and with other relatives in the township and town.

Miss Myrtle Forde is visiting friends in Toronto this week.

Miss Francis Dingman is holidaying with friends in Oshawa.

Mrs. Redner and Master Purdy Petty left on Thursday for Toronto to visit friends and attend the Exhibition.

Miss Teskey, of Orillia, has accepted a position as operator in the Bell Telephone office here.

Mr. and Mrs. Fred Phillips are spending a couple of weeks in Toronto and Niagara Falls.

Mrs. Sanders Burleigh and Miss Marion spent Thursday in Belleville.

Mr. Reginald Clark, who is in charge of a school near Lakefield, is visiting his mother, Mrs. James Clark, here this week.

W.M.S. Meeting.

The Woman's Misisonary Society of the Methodist Church has been invited by one of their members, Mrs. George W. Hammond, to hold their September meeting at her summer cottage near Hoard's Station. This meeting, which will be in the nature of a picnic as well, will be held on 8th September, and all members are invited to attend. Conveyances will be provided for all who wish to go. The committee in charge are Mrs. W. H. Ashton, Mrs. W. E. Carnahan, Mrs. Chas. Davidson, Mrs. T. L. Diamond, and Mrs. C. W. Turner, who will make arrangements for the conveyance of all who may wish to attend.

Mr. Harold McGuire, of Kingston, is a visitor to town.

Mrs. William Johnstone and the three boys, Ashton, Donald and Jack, leave for Ottawa on Friday after a very pleasant two months' visit with Mrs. Johnstone's mother, Mrs. Wm. Ashton, Inkerman Street.

Messrs. Wilbert Nelson and Arthur Wilson, of Warkworth, were visitors in town on Thursday.

Miss Lillian Moore and Miss Lillian Stephens are visiting friends in Keene.

Mr. Frank R. Nancarrow, of Montreal, is visiting relatives in town to-day.

Mrs. Charles Nancarrow has returned home after spending the last four months with her daughter, Mrs. W. S. Harrison, Montreal.

Dissolves Instantly

LUX wafers are made so very thin—our own exclusive process—that every particle dissolves instantly in hot water. LUX makes a quick, wonderful cleansing suds for all fine, dainty things—and leaves no trace of free soap in the fabric to spot, or discolor it.

LUX is as harmless for the cleansing of all fine things as pure water itself.

W44

AT TRENT RIVER AND THE DISTRICT.

Some of the Cottagers Are Returning Home — The Farmers Busy Threshing.

TRENT RIVER, September 1. — Mr. and Mrs. John L. Nicol left yesterday for their home in Galt, after spending the past ten days at "Bonnie Bank," guests with Mrs. J. Dickson.

Mrs. Cuthbertson and Miss Isabel left on Tuesday for Toronto, after spending the holidays here.

Mrs. Burns left for Toronto yesterday after spending the month at the Cook cottage.

Miss Adee returned on Tuesday to Peterboro from "Bonnie Bank," where she has been a guest with her friend, Miss Georgie Dickson.

Mr. and Mrs. George Brooks (nee Nellie Scott) have been here from Niagara packing and shipping their furniture to Niagara Falls.

Mr. and Mrs. Walter Hill and son Ralph left yesterday for Woodstock after spending the past week with friends at "Bonnie Bank" and "Sunnyside."

The private yacht, the "Dacia" passed through yesterday en route down the river after a couple of weeks' cruise up the canal.

The well driller has finished a well on the premises of Mr. Will Rose.

Mr. Herbert Rose returned yesterday from Toronto where he went on a business trip.

Mrs. George Smith and children leave to-day for Toronto after holidaying for a month here.

School re-opens on Tuesday, Sept. 5th, with Miss Viola Craven in charge.

The hum of the threshing machine is heard in this vicinity and the farmers are busy.

Mr. and Mrs. O'Dell and son, Darwin, accompanied by Mrs. O'Dell's mother, left yesterday for Toledo by motor, after being guests at the Sedgwick House for a few days.

GOOD PROGRESS ON BAILIEBORO HIGHWAY

Rapidly Nearing Completion—U.F.O. Club Attend Church Sunday.

BAILIEBORO, September 1. — Good progress is being made on the Provincial Highway between Bailieboro and Centreville. The foundation is completed, and the teamsters are busily engaged drawing the gravel to put the finish on the road. The culverts have all been built, and the road is all in good condition, with the exception of one bridge over the creek known as Deyell's Creek, which has not yet been finished. It was thought best to change the course of this stream, and build the bridge farther to the north of where the present bridge is situated. By so doing, it will be a long while ere the structure is completed.

The wire fence on each side of the road makes a big improvement.

Sunday Services.

On Sunday, 3rd September, the local U.F.O. Club will attend Centreville Church in a body. This day has become an institution at Centreville. Various clubs are represented on these occasions, and the usual good attendance is looked for next Sunday. Rev. A. H. McConnachie will preach.

Shipped Wheat.

Mr. W. D. Moncrief, of Frazerville, shipped about 2,600 bushels of wheat on the steamer Rainbow to the Peterborough Cereal Company on Tuesday last. This is the first load of wheat shipped on Rice Lake this season. Mr. Moncrief shipped another load on Thursday at Bewdley, and expects to ship two loads a week throughout the season.

Rate of Exchange Will Be 1/32 of One Per Cent.

OTTAWA, Sept. 1.—(Canadian Press—Announcement is made by the railway commission that in accordance with the judgment an order of the Board dated January 14, 1921, the rate of exchange in connection with shipments of freight between points in Canada and the United States from September 1 to September 14 inclusive will be 1-32 of one one per cent. No surcharge will be collected on International business, either freight or passenger.

CANADIAN NATIONAL EXHIBITION
Aug. 26—TORONTO—Sept. 9

PRINCE OF WALES DURBAR
Gorgeous production with all the mystery, romance and splendour of the Far East.

$1,500,000 in new buildings and scores of other new features and attractions.

NEVER ON A BIGGER SCALE

Reduced rates on all lines of travel

JOHN G. KENT, Managing Director — ROBT. FLEMING, President

Secured at the highest figure ever offered for a film production.

NORMA TALMADGE "Smilin' Through"

MAPS
of the City and County of Peterboro
Every business man and every scholar should have one. They are right up-to-date, only
50c each
Mounted with Rollers for Schools and Offices $2.50
Apply at Examiner Office

PACKAGES 15¢
SMOKE
OLD CHUM
THE TOBACCO OF QUALITY
BUY THE ½ LB. TIN

Exterminating Monkeys for Fashion's Freak

The Picturesque Long-Haired Colluvus, or Horse-Tailed Monkey, Which Is Being Slaughtered by Thousands to Supply Monkey-Fur Trimming for Women's Gowns.

Photo by Courtesy of the American Museum of Natural History.

Part of a Collection of 6,000 Skins of Horse-Tailed Monkeys, Ready To Be Dyed and Cut Into Long Strips and Fringes.

(C) U. & U.

Revealing the Ruthless Slaughter of the Harmless "Horse-Tailed" Colluvus That Has Followed the Latest Craze for Dress Trimmings

Abyssinian Natives Armed with Bows and Poisoned Arrows, Assembling for a Monkey Hunt.

The Fur of Eight Monkeys Was Required to Trim This Gown. Note the Monkey Fur at Hem of Skirt, at Knees, on Draped Scarf and at Shoulders.

MILADI OF FASHION is killing millions of monkeys.

She isn't exactly slaying them with her own jeweled hands. Queens—like kings—when they make war seldom do any killing themselves. But it amounts to the same thing.

She issues the commands. Others execute—the monkeys.

Armies of African and Abyssinian natives are shooting them with poisoned arrows, killing them with spears, catching them in nets, snaring them with nooses, sniping them from tree tops with modern rifles supplied by the whites.

So fast and furious has become the slaughter that British, French and Italian colonial officials are co-operating with the native authorities in many African territories to restrict the hunting immediately in order to save certain long-haired species of monkeys from complete extinction.

American Consul Cross, stationed at Aden, Arabia, has just reported to Washington that the restrictions are about to be rigidly enforced in Abyssinia, and that monkeys henceforth are to be rigorously protected—from the women.

What's it all about? Why should seventeen million monkeys die to please the whims of lovely woman?

It's as simple as A B C. The monkeys have a curious idea that they have a right to wear the fur with which nature clothed them. "But you can't," says fair Helen, "Your fur amuses me—for the moment—and I propose to wear it myself!"

Now there is this peculiar thing about monkey fur—that a woman can manage to live—though doubtless discontented and unhappy—without it; whereas the monkey can't live without it at all.

And as woman insists on having it, the monkey, unwillingly, yields up his life and his hide together.

Hence we have an extraordinary double phenomenon characteristic of modern civilization—Abyssinian and African forests cluttered with the bones of millions of monkeys who have lost their fur; Parisian boulevards, New York avenues and a thousand "Main Streets" thronged with fashionable women tricked out in the furs the monkeys have lost.

Why the sudden rage for monkey fur? Ten years ago nobody ever heard of wearing monkey fur. Now every fashionable woman is wearing it. Previously, woman had worn the fur of practically every other known fur-bearing animal, from skunks and alley-cats to royal Bengal tigers. But she had "laid off" monkeys—perhaps because they looked so nearly human. Maybe the war did it. Everybody got so used to the idea of killing real human beings by the millions that it seemed a small matter to slaughter a few million more creatures that merely looked human.

Inquiry among leading furriers and fashionable dressmakers concerning the reason for the monkey fur fad elicited some interesting replies.

"Monkey fur isn't really fur at all," pointed out one of the biggest Fifth avenue furriers. "It is really monkey hair. One chief reason for its popularity is probably the fact that it is 'different.' Very little of it is used for cloaks or wraps, or even fur collars. It is used almost exclusively as a decorative trimming, in the same way you would use lace or beads or ribbon.

"Most of it is sold to the dressmakers and to the retail trade not by the pelt or by the garment, but by the yard, just like lace. It is a sort of hairy fringe, and it is used to decorate almost every article of feminine apparel from dancing frocks and street clothes to intimate boudoir wraps and even pajamas."

What kind of monkeys yield this fashionable fur, where and how they are killed, were questions on which the furriers and dressmakers were almost wholly in the dark.

Books failed to yield the information, for the industry is comparatively new and no books have been written about it. Even Dr. William T. Hornaday, director of the New York Zoological Park, one of the best wild animal authorities in the world, was unable to give complete data on the subject.

Finally, however, the following authentic information was secured through the American Museum of Natural History:

To begin with, the average monkey, the kind you usually see on top of a hand-organ or in a cage at the zoo, is—luckily for him—of no value as a sacrifice on the altar of feminine vanity. His hair is short, not of a particularly attractive color, and usually he is flea-bitten to boot.

It is only the long-haired monkey, seldom seen in captivity in this country, which is sought for its fur. This monkey, whose scientific name is Colluvus, is found chiefly in the mountainous regions of East Central Africa and in Abyssinia. He is of moderate size, neither large nor small, usually about two feet high. He is an arboreal ape—that is, he lives in trees as distinguished from the gibbon or ground ape.

The Colluvus Guereda, one of the most-sought types, is covered with long, silky hair. The bottom of his body is whitish, the back or saddle is black. His face is black, surrounded by a white fringe. His tail is long and covered with long black hair, with a beautiful white tuft at the end. The legs are also black and fringed with white.

Occasionally these pelts are used in their natural black and white, but usually they are dyed black all over. Other types are naturally black, or black and brownish gray.

How are these monkeys caught or killed? A few are trapped in nets, some are caught in snares—nooses set with triggers in the trees, fastened to a branch which springs back and hangs the monkey, usually by the neck. But monkeys are highly intelligent and not easy to trap. The great majority of monkeys taken for their fur are shot by African natives with bows and poisoned arrows—the old primitive weapon they have used for thousands of years.

The natives go out in bands, which separate and go stalking through the mountain-side forests or jungles in search of a monkey tribe or group.

When one stalker locates a company of monkeys he sets up a peculiar bird cry, which notifies his companions without apprising the monkeys that human enemies are at hand. When the band is gathered together, near a tree or group of trees where the monkeys have taken refuge, they hide as carefully as possible in the brush surrounding the spot and begin to discharge their arrows.

Thus the slaughter begins. Monkey after monkey, transfixed or perhaps merely grazed by a poisoned arrow, topples out of the tree, shudders for a moment on the ground and dies. For a little while the others are puzzled and amazed at what is happening. The arrows are coming from all sides at once, so they do not know in what direction to flee.

When the survivors do attempt to escape, by swinging themselves from tree to tree, the natives pursue on the ground, and only a few of the victims finally escape. The dead monkeys are gathered up, strung on long poles, carried to a camping place, where they are immediately skinned and the skins pegged out to dry.

The carcasses are thrown away. The poison from the arrows would make them dangerous to eat. The skins, after they have been partially dried, are carried back to a trading post, where they are sold to white traders, sometimes for money, but usually for copper wire, with which the natives make bracelets and ornaments, or for beads, utensils, knives and trinkets.

The wholesale value of a monkey skin, after it has reached the trading post in Africa, is from forty-five to ninety cents. Prices when the products reaches civilization in its finished form, usually of narrow monkey fur fringe, range from $5 per yard up, depending on the length and silkiness of the hair.

How long the fad for monkey fur will last—whether women will want to continue wearing this trimming when they have learned of the wholesale slaughter it entails—whether the restrictions against the slaughter can be made effective—are questions which only the future will tell.

In the meantime, apparently at least from the numbers of furs which are still reaching this country, and from the increasing frequency with which the trimming is seen on all sorts of feminine apparel, the extermination of monkeys for fashion's latest freak is still going on despite the efforts of various governments to have it stopped.

Copyright, 1922, by International Feature Service, Inc. Great Britain Rights Reserved.

A Week-End Treat

Take home one of Moir's big boxes for the family or week-end party.

Just ask the dealer for a 5 lb. box of Moir's XXX assorted chocolates. The package is plain but inside you will find the most tempting variety of sweets, delicious centers covered with that famous Moir's chocolate coating which has been the envy and inspiration of candy makers for years.

MOIRS, LIMITED
HALIFAX

The 5 lb. Family Package

Mr. Geo. S. Moffat, 166 Adelaide St., West, Toronto, Ontario. Ontario Representative.

Moir's Chocolates

43

Horatio Bottomley

Writer in News of the World Professes to Give True Story of "This Jekyll and Hyde of Modern Life" —Question of Parentage Settled.

Henry J. Houston, O. B. E., who describes himself as "confidant and secretary to Horatio Bottomley for 13 years," has published in the London News of the World a series of articles on The Real Bottomley, a Jekyll and Hyde of Modern Life, which purport to present his character in a way only possible for one who had enjoyed a long and intimate association with this extraordinary man. Of especial interest is the portion of the narrative dealing with Bottomley's parentage, which effectually clears up the absurd rumor that he was "the natural son of Charles Bradlaugh and a certain well-known lady of advanced views." In the account printed in the News of the World facsimile reproductions are given of Bottomley's birth certificate and of the entry in the official register relating to the burial of his father. In the birth certificate it is stated that Horatio William Bottomley was born on March 23, 1860, at 16 St. Peter street, Bethnal Green, London, the son of William Bottomley, tailor's foreman, and Elizabeth Bottomley, formerly Holyoake. There is also a facsimile copy of Bottomley's marriage certificate, in which his father is described as William King Bottomley, deceased, clothier. We reprint the following extracts from this candid biography:

"The Mask Off."

I propose to lay bare the inner life of the man with the mask off; his life at home, his generosity and meanness, his courage and cowardice, his love of luxury and his abstemiousness, his cynical scepticism and his religious emotionalism, his vanity and modesty, his wide knowledge of his amazing ignorance, his seriousness and his austerity. . . .

It is not my object to present to the public one particular conception of the man, or even any definite conception of him. I want simply to present the whole man as I knew him, and let the public form what judgment it will.

Truth to tell, "H. B." is as much an enigma to me after all these years as he is to those who never met him. In contrast to the sybarite "H. B." who could not live beyond eleven without champagne, there is the "H. B." of simple tastes, who hated big dinners, disliked new clothes, and never had need of gloves unless I bought them for him. The smallest portion of food always sufficed him, and he preferred it served plainly. The sight of a lot of food nauseated him. He would take a suite of rooms at a Paris hotel and live at the rate of £1 a minute, but he would steal away from the fashionable dining-room to a quiet "tavern" and eat a simple chop for his dinner.

High life and club life he loathed. He is not and never has been a member of any club; yet he has a dread of being alone. . . .

Let me present another strange contrast in his character—his modesty and his inordinate vanity.

No man was more free from "side." If, when travelling, he had a short wait at any station, he would approach a railway porter or guard with the cheery remark: "I'm old Bottomley. How are you?" and held out his hand to be shaken.

Of his personal appearance he was neglectful. He would never give a tailor five minutes to measure him for a suit of clothes. The whole business of dressing was irksome to him.

As a Public Speaker.

His first remarks after a meeting at which he had spoken were always "How did I go?" and even if the reply was justified, he hated to be told that he was "off color." On such matters he embraced the flatterers and resented the candid friend. "I thought you spoke magnificently, Mr. Bottomley!"—that was the verdict he loved to hear. . . .

Then the money obsession reached a stage when he felt that he could not go on the platform until he knew "how much was in the house." It was the attitude of the showman. If there was a big "gate," he would make his best efforts. If the receipts were comparatively small, the "performance" had to be adapted to suit the fee. . . .

People of a religious turn of mind will read this with horror, but there is no use disguising the fact that "H. B." at no time in his life had the slightest sensitiveness on the subject of religion. He would use name of the Deity in his articles and speeches when it suited his purpose, and adopt a religious pose, as he did during a period of the war, but it all meant less than nothing to him, and he was never conscious of profanity. . . .

His Parentage Established.

I had heard, as thousands have done, the rumor that he was the natural son of Charles Bradlaugh and a certain well-known lady of advanced views.

It was always a foolish rumor, and never had any more basis than a rather striking facial resemblance between the two men. If Bradlaugh had been "H. B.'s" father he was the type of man who would have looked after his son and not left him to struggle with the world as he did in his early days. . . .

As for Mrs. Annie Besant, "H. B." met her for the first time in 1875, the year of her first public speech in London, and it was probably the only occasion on which they met face to face, though "H. B." frequently went to hear her lectures. . . .

In my various searches I have discovered that "H. B.'s" mother was a barmaid in Birmingham before marriage.

I set out on my search for his father's grave, looked up the records of every cemetery I could find in East London from Shoreditch to Ilford. At some of them I found that burials had ceased before 1863, others had become recreation grounds, and several new ones did not exist in 1863. At none of them could I find a record of the interment of William King Bottomley.

Just when I began to fear that I should have to abandon the search, my attention was called to a cemetery that I had overlooked, although it was only two or three streets distant from the house in which I was born, quite close to the board school where I received my early education and within five minutes' walk from where I was actually living at the time.

So accurately did it correspond with the description "H. B." had given me of the cemetery that I realized at once I was on the trail. The superintendent, I found, was the father of two old schoolfellows and choir chums of mine. I explained my mission, and he offered every assistance. We went through the old records together, and there we found the name of William King Bottomley.

The search in the cemetery for the actual grave offered some difficulty, as slight reconstructions had been carried out, but with the aid of a dusty old plan and a 60-foot measure we eventually located the spot. With a garden fork, I dug up the ground, and about 18 inches down we came across a slate slab, about 10 inches by 6 inches, with the number of the grave, K. D. . . upon it.

I knew I had c[illegible] the site of the grave of "H. [illegible]ave and later on his mo[illegible] to establish many facts a[illegible] B.'s" early life. I found that he was born at 16 St. Peter street, Bethnal Green, and was named Horatio William. His mother was formerly Miss Elizabeth Holyoake, a niece of George Holyoake, the founder of the co-operative movement.

The home of the Bottomley's in St. Peter street is in the area of the worst slum habitations of the east end, and I am credibly informed that it was not much better in 1860.

"H. B.'s" father had, at some time prior to 1860, been confined in a well-known London asylum as a mental case. I am unable to give the details, as the authorities inform me that only relatives can be permitted to inspect the records, but I have evidence of the fact that "H. B.'s" father died in a "fit of mania." "H. B." always told me that his father died of consumption.

On the death of his mother, very shortly afterwards, "H. B." and his sister passed under the care of their uncle, George Jacob Holyoake, the author of Sixty Years of an Agitator's Life. It was a case of the poor helping the poor. Mr. Holyoake had eight or nine children of his own, and he was finding that agitation, however sincere in its inspiration and beneficial to humanity in its results, produced a very precarious livelihood for the father of a large family.

As the best course possible in the circumstances, Holyoake endeavored to secure the admission of his nephew and niece into the orphan working school and Alexander orphanage, Hampstead. That effort failed.

The next effort, this time successful, was to get them into Sir Josiah Mason's orphanage, Erdington, a suburb of Birmingham. George Jacob Holyoake was a personal friend of Sir Josiah Mason. Children admitted to the home had to be orphans and born in wedlock.

Some few years back, when I was in "H. B.'s" library at the Dicker, his country place near Eastbourne, I opened a book on secularism. On the fly-leaf was the signature of George Jacob Holyoake, and as I turned its pages there fluttered to the floor the faded yellow handbill, much folded and soiled. It read:

"Your votes are earnestly solicited behalf of Horatio William Bottomley aged three, the son and daughter, respectively, of hard-working and respectable parents."

It was the appeal to get them into Mason's orphanage.

"H. B." remained at Mason's orphanage until he was 13 years of age. He ran away from the school, but was recaptured. At the latter end of 1874 he left for good, and he once told me that his first day of liberty was the most glorious he had ever experienced. His life there was far from an unhappy one, and he always preserved the tenderest memories of the place . . .

Bottomley's Marriage

At that time he was living in another mean street at Notting Hill. Certain people, however, were still taking an interest in him, and before long he was sent down to Brighton, where he was provided with a small garret bedroom over a chandler's shop in East street, and it would appear that he was there for the purpose of learning Taylor's shorthand, and he mastered it thoroughly.

From Brighton he returned to Battersea, and there he became violently attracted to a little girl who used to call at his lodgings. That little girl was destined to loom large in his future life.

He moved, however, to the house of an aunt, who is still alive. There was a temporary eclipse of his affection for the little maid, whose position was usurped by a girl, a friend of his aunt's family. It was love at first sight, but "H. B." was such an ardent lover that his aunt forbade the girl the house, and as "H. B." was not in a financial position to defy his relations and marry the girl, the episode came to an end.

Though an ardent lover, "H. B." was not inconsolable at the mere loss of one beloved. He promptly transferred his affections back to the little maid, whose name was Elizabeth Norton. That lady is now Mrs. Horatio Bottomley, his wife. Their courtship was secret; so was their marriage. Even his sister, whom he loved devotedly, only knew of his intentions two days before the event.

"H. B." was 18 when he married, and he once protested, when I told him that I had married at 26, that I had left it too late.

"I got married at 19 and had the brokers in within a fortnight," he told me. "We bought our home on the hire system. Because I didn't pay the money when it was due, the company suddenly placed a man in possession. I got rid of him, and ultimately became a friend of the proprietor. I well recollect meeting him on the morning when he told me joyfully that he had become the proud possessor of a son, and we straightaway adjourned to the Horse Shoe in Tottenham Court Road and celebrated the event in Guinness.

Sparkling Eyes and Sparkling Wine

Now I come to two curious phases of Bottomley's character—his love for sparkling eyes and sparkling wine.

His stratagems to obtain champagne and his wiles with the women were both characteristic of the man . . .

After every big physical and mental effort, whether in finance, the law, public oratory, journalism or politics, he turned with unfailing regularity to the fair sex for solace oblivion and refreshment.

Few men took more genuine delight in the society of women, and it is impossible to understand the character of the man without a knowledge of his attitude toward them. In practice, if not in theory, he exemplified the Neitzschean philosophy that "man shall be educated for war, and women for the recreation of the warrior . . .

I hope I shall be believed when I say that I can lay my hand upon my heart and declare in all sincerity that never once, during my 13 years of closest association with him, night and day, did I see him in a situation that would have compromised his honor as a husband and a father, or as a public man. Whatever "H. B." may have been as a young man—and of that I have no very great knowledge, except that which he had told me, he never by word or deed betrayed himself to me as a voluptuary. That was certainly not the mainspring of his love of feminine society.

He was very happy in the society of his wife and daughter, and it was frequently to them that he flew for solace and recreation. Unfortunately, the health of Mrs. Bottomley has never permitted her to live for more than a few weeks at a time in England, but often after a specially arduous period he would make a quick journey to Paris or the south of France, to spend a few days, and sometimes only a few hours, in the bosom of his family and be at peace from the clamorous calls of his affairs. He was, and still is, passionately fond of them both.

When this was rendered impossible by time or distance, almost any feminine society was acceptable as a substitute. His women friends ranged from those who followed the calling of the footlights to the humblest waitress in the grill-room of an hotel, and he was equally at home with both types . . .

Powers Deteriorate

Wine, indeed, was something of an obsession to him, and in later years it did not improve him as a house of Commons man. In the 1909-12 period, legislators would flock into the chamber when it was known that Bottomley was "up." After his first two or three speeches in the 1918-22 period, his orations created hardly a ripple on the pool of parliamentary life. The change in the man was palpable, and I attributed his deterioration as a parliamentarian to three things—popularity, prosperity and Pommery . . .

Failure at Failure

I must now say a few words regarding one of the fundamental traits in "H. B.'s character. He loved champagne; he loved women; he loved popular applause he enjoyed his oratorical triumphs; he loved gambling on the race course; but above all he had a passion for manipulating those mysterious creations of the Companies' acts—stocks, shares and debentures. They attracted him as jewels attract a woman. He loved to handle them and to play with them. Company after company he formed, amalgamated, reconstructed, merged and wound up. He has described himself as the pioneer in West Australian mining. What a pioneer. What a record.

Failure after failure. Liquidation after liquidation. The same remark applies to all his other ventures. Their tombstones will be found in the companies' winding-up division at Somerset House. "Shareitis" is not an uncommon disease. There are many men who have no interest in sound business or in making concerns, commercial successes. Their only desire is to manipulate the shares. "H. B." was one of this class. He was incapable of "steady, persistant business effort, but he was a brilliant joint stock demagogue. That he induced the public to part with upwards of 20,000,000 pounds is the outstanding fact in his remarkable career. He could not keep away from the form of gambling he loved so well. It magnetized him and mad him what he is to-day. Let his fate be a warning to others.

COLORS.

For street wear this fall, the colors that have most promise are navy, copper, beaver, cocoa—and black, of course.

Low Speech Received Strong

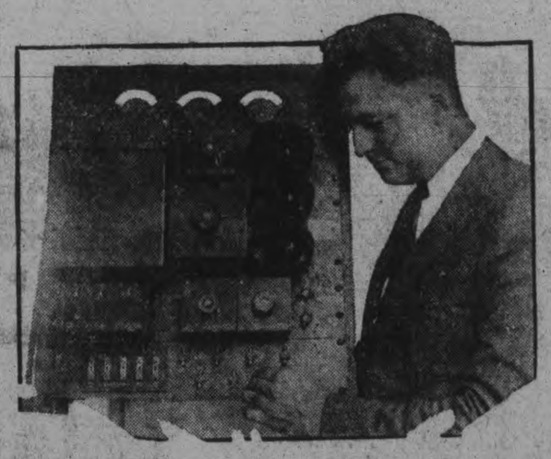

It is no longer necessary to put any more street men talk to be broadcast by radio than is used in ordinary conversation. The new speech input amplifier, shown above, takes care of that. This apparatus amplifies the voice before it enters the transmitting apparatus. Not only is it easy to send the voice broadcast, but the transmitting operator is enabled to hear the voice directly, so that he may supervise the broadcasting.

There is No Waste of Fuel or Heat

and you are sure of a warm, comfortable house if you have a

JEWEL
WARM AIR FURNACE

Made by the old-established Hamilton firm, Burrow, Stewart & Milne Co., the Jewel Warm Air Furnace is absolutely guaranteed to give satisfaction. That is why we handle it, and strongly recommend it to anyone wanting a powerful heating equipment, economical in consumption of fuel and easily operated.

Made in five sizes suitable for residences, stores, churches, schools, etc.

Write us for particulars or come in and see this famous furnace. We can also show you the Jewel Pipeless Furnace which also carries the makers absolute guarantee.

Sold and Installed by

A. E. MICKS, Peterborough
212 Hunter Street Telephone 423

Coming to the Royal

NORMA TALMADGE in "Smilin' Through"

Can you see yourself twenty years ahead?

TAKE any baseball player that you know of—any of the famous league pitchers for example. How many years back does he date in the big league? How many more years has he coming? Whether in sport or business the years when life and strength are at the top-notch are few.

Mutual Endowment Insurance gives a young man "a big lead" in the game of life. Mutual Endowment insurance is the best, especially for those desiring to accumulate capital.

It is a compulsory savings system.

It protects one's family for a specified term.

It is also a very good investment.

But it is particularly a good form of insurance for young men. The average young man has life, energy and money enough to carry such a policy. Twenty years later, the average man won't have life, energy or money to spare.

Talk to our agent about the profit participating endowment policies in the Mutual Life. Under the participating plan you pay a little more in premiums at the start but less in the end, for the profits reduce the cost.

Remember—there are no stockholders in the Mutual Life. The *entire profits* are allocated every year among the profit-participating policyholders—either in cash or reduced premiums or increased insurance, just as they prefer.

Send for our folder on Mutual Endowment Insurance

THE MUTUAL LIFE
of Canada: Waterloo, Ontario

W. HENRY IRVINE, District Manager, Toronto, Ontario.
A. C. GRAY, District Agent, 375 Water Street, Peterboro, Ont.

41

CANADIAN PACIFIC

SAILINGS
FROM MONTREAL AND QUEBEC

Sept. 5—	*Empress of France	Cherbourg Southampton, Hamburg
Sept. 7—	Empress of India	Glasgow
Sept. 8—	Montrose	Liverpool
Sept. 9—	Tunisian	Glasgow
Sept. 12—	Empress of Britain*	Liverpool
Sept. 13—	Melita	Southampton, Antwerp
Sept. 15—	Victorian	Liverpool
Sept. 16—	Corsican	Glasgow
Sept. 19—	*Empress of Scotland	Cherbourg, Southampton Hamburg
Sept. 22—	Montcalm	Liverpool
Sept. 23—	Metagama	Glasgow
Sept. 27—	Minnedosa	Southampton, Antwerp
Sept. 29—	Montclare	Liverpool
Oct. 3—	Empress of France*	Cherbourg Southampton, Hamburg
Oct. 6—	Montrose	Liverpool
Oct. 7—	Tunisian	Glasgow
Oct. 10—	Empress of Britain*	Liverpool

*From Quebec only.

Apply to Local Agents or
H. B. BEAUMONT, Gen. Agt. Pass. Dept., 1 King Street East, Toronto. Adelaide 2105.

NEW HOLIDAY TOGS
For The Kiddies

We are receiving almost daily Shipments of New Fall Goods for Holiday and School Wear.

Both the Mothers and Children are sure to be delighted with our New Things.

We cordially invite an inspection of our Stock

W. E. LECH
Headquarters for Children's Wear
366 George St. 3rd Door from Simcoe St.

PRE-HOLIDAY SALE

Wonderful Specials for Saturday in Dresses and Coats just right for the holiday.

It's many seasons since we have offered such smart fashionable Frocks at such low prices—right at the very threshold of fall. This is one of the best special purchasers we have ever effected and presents a phenomenal offering in our Pre-Holiday Sale. Consists of Canton Crepe, Satins, Gabardine, Serge or Homespun. Every Frock is fresh from the dressmaker's needle, dignified and exclusive as becomes the newest versions of the mode. The very lowest prices that can be found in the city.

And because certain garments are more desirable than others, and as we only have one of each kind in the exclusive styles, we advise you to come early to get yours.

Homespuns, from ..... $4.98 Up
Serges, from ..... $5.00 Up
Tricotines, from ..... $10.00 Up
Satins, from ..... $10.00 Up
Canton Crepe, from ..... $16.00 Up

NEW WAISTS

We received the largest stock in months of really nice Tricolette, Georgette and Crepe de Chine Blouses. Priced upwards from..... **$1.98**

MILLINERY

Brand new from the milliner's hands to the shelves. Prettiest and most stylish lot of Hats ever received at one time. Words could not adequately tell the great variety and becoming features of these Hats—and the low prices are astonishing. All colors, many trimmed with gold or silver, in Panne velvet, Lyon's velvet, plushes, velour and felt. Many charming styles to suit the most particular dressers; others to suit the comfort-loving, and many to suit the pocket-book.

A great variety of Hats to choose from are selling for..... **$1.98**

Felt Hats, in all colors and sizes, are selling special for..... $2.50 and **$1.98**

COATS
Beauty and Economy

Ladies' and Misses' New Autumn Coats—just arrived—in new wide sleeves, richly silk embroidered on silky American velours or duvetyne, with beaverine collars. New swagger back style. Colors are olive green, taupe, sand or brown. All sizes. Various prices, upwards from..... **$10.00**

GIRLS' and BABIES' DRESSES

Get your school girls ready with a Fall Serge Dress. Many styles to choose from. Extra quality. Sizes 6 to 10. Special..... $2.98 and **$1.98**

Babies' White Dresses, voiles or nainsook, trimmed with lace and embroidery. Clearing at..... **98c**

Long Babies' Dresses, made fancy. Selling very special at..... **$1.98**

P. BLACK
Corner George and King Sts.

RICHARD HALL & SON, LTD. : Lower Prices Always : RICHARD HALL & SON, LTD.

This Is September—The Month That Ushers In New Activities

Every woman is extended a Cordial Invitation to come to this store to see the New Apparel for Fall and the cheery New Home-Things, besides decided attractiveness, merchandise here is laden with value. Lower prices are even more in evidence than during the past few months Its part of our New Service to you.

We Announce The Arrival of Wide Assortments

New Fall Dresses

Personally selected in the great American fashion centres. Dresses that possess real exclusiveness and absolutely correct style. Canton crepes, French tricotines, fine Botany serges, etc. All so very moderately priced that they will make an enthusiastic appeal to the many women who appreciate stylish, good quality Dresses, but who are only prepared to pay moderate prices.

Handkerchiefs

Novelty Colored and White Hemstitched Handkerchiefs with embroidered corners. Special value for Saturday..... 2 for **25c**

Children's Dresses

Children's Fine All-Wool Navy Blue Serge Dresses that are made in yoke effect, with pleated skirt. Trimmed with plaid silk. Special value Saturday..... **$5.00**

Beads

In a good assortment of various styles and colors. Special value Saturday, **25c**

OUR STAPLE DEPARTMENT

IS JUST NOW FULL OF GOOD BARGAINS, AND WHERE WILL YOU FIND THEM SO LOW IN PRICE AND IN SUCH GREAT VARIETY? THESE ARE A FEW OF THEM—

Natural Terry Towels

Clean looking Natural Terry Towels with darker linen stripe; also natural ground with nice red stripe. A very absorbent and satisfactory Towel in a convenient size. Saturday special, each..... **29c**

White Saxony Flannelette

Pure White British-made Saxony Flannelette, heavy quality, full 36 inches wide. Saturday special, yard..... **50c**

Table Damask

Bleached Table Damask of a good quality for every-day use, 56 inches wide. Saturday special, yard..... **69c**

White Longcloth

Longcloth of medium weight. A quality that can be used for many household purposes. 35 inches wide. Saturday special, yard..... **19c**

Unbleached Factory Cotton

This extra good quality Factory Cotton is free from dark specks, nice fine thread and will bleach pure white when laundered. Saturday special, yard..... **25c**

Coloured Flannelette

Excellent range of stripes and colors. Especially good for underwear and night wear.34 to 36 inches wide. Saturday special, yard..... **25c**

Pure Linen Crash Towelling

Heavy Linen Crash Towelling in plain white or white with red border. Saturday special, yard..... **25c**

Irish Crash Towelling

A very serviceable quality of Crash Towelling for hand or roller use. Fawn ground with dark natural stripe. Saturday special, yard..... **18c**

Bleached Towelling

Bleached Linen Tea Towelling in a good heavy weight and 18 inches wide. Saturday special, yard..... **25c**

White Flannelette

Pure White Canadian-made Flannelette, full 34 inches wide, nice soft finish, good weight. Saturday special, yard..... **25c**

Bleached Sheeting

Extra good quality Bleached Bed Sheeting in 2-yard width, plain weave. Dependable for wear. Saturday special, yard..... **50c**

Visit The Rummage Dept

Flannelette Gowns

Fine soft quality Flannelette Gowns. Made in slip-over style and finished with feather stitching. Regular $1.50 value. Special value Saturday, each..... **$1.00**

Real Hair Nets

Real hair, fine quality Invisible Hair Nets, cap shape. Colors are black, light, mid and dark brown. Special value Saturday..... 8 for **25c**

Gloves

Good weight "Queen Quality" Silk Gloves with plain and fancy points and double-tipped fingers. Regular $1.25. Special value Saturday..... **87c**

New Felt Hats

Scratch, Beaver and Plain Felt Hats. Some are ribbon and velvet trimmed. All the most popular shades and suitable for sport and street wear. Special value Saturday..... **$2.50, $4.50, $6.50**

Silk Hose

Drop-Stitch Silk Hose with wide hem top and double sole, heel and toe. Colors are white, black and grey. Special value Saturday..... **79c**

SILK AND WOOL CASHMERE HOSE NEW HEATHER MIXTURES

Just the correct weight for early Fall wear. All sizes for women. Substandards, but practically perfect Stockings. Regular $2.00 value, for per pair..... **$1.25**

The Rummage Department Open To-Morrow & To-Morrow Night.

Filled with underpriced merchandise from every department of the store—even crowded out into the hall leading to elevator—forming a regular midway of bargains. The bargain section will be found more and more important as the fall season approaches. Very heavy purchases for the new season are daily coming to hand, and a visit to the department the two days of the week it is open for business will be found decidedly profitable.

Underskirts

Good quality Black Taffetine Underskirts. Made with plain or floral frill. Special value Saturday..... **$1.95**

Black Sateen Bloomers

Good weight Sateen Bloomers with elastic top and knee. Sizes 4, 6, 8 and 10 years. Special value Saturday..... **49c**

Pink Coutil Corsets

Firm Pink Coutil Corsets, especially good for the slight and average figures. Some have elastic top. Special value Saturday..... **98c**

Crepe Bloomers

Fine Krinkle Crepe Bloomers with elastic top and knee. Full sizes. Very serviceable. White only. Special value Saturday..... **75c**

Gowns

Dainty Gowns of fine white nainsook in princess style. Nicely embroidered and hemstitched. Regular $2.50 value. Special value Saturday..... **$1.75**

House Dresses

Extra good quality Stripe Print House Dresses. Made in various styles and neatly belted. Special value Saturday..... **98c**

Middies

Girls' School Middies of good quality white middy cloth, with blue flannel detachable collar and cuffs. Special value Saturday..... **$2.95**

Splendid Choice of New Fall Homespuns, Suitings and Serges

All Wool Serge

54-inch All-Wool Serge in colors of black and navy blue. Used for girls' school dresses and middies. Good firm weight and perfect colors. Regular $1.50. Special value on Saturday..... **98c**

Serge Suiting

54-inch Botany Wool Serge Suiting in colors of black, navy blue and Belgium blue. A beautiful soft fabric in an even weave. Regular $3.50 yard. Special value Saturday..... **$2.25**

Homespun Suitings

54-inch Homespuns for the new fall skirts, dresses and coats. All pure wool and in a great assortment of colorings in heather mixtures and plain effects. Special value Saturday..... **$2.39**

All-Wool Serge

40-inch All-Wool Serge in colors of black and navy blue, for women's and children's wear. Special value Saturday..... **75c**

The Store is Holding Open House Throughout September.

You are particularly invited to visit the store this month as our guest, and without feeling obliged in any way to make a purchase. You will no doubt visit the apparel sections in a few days to see Fashion's latest creations. It is suggested that you do not limit your visit to this, but that you tour the whole store, stopping to see such displays as those of Chinese Rugs, fine Furniture and exquisite Linens, for instance. Such a tour will give you the enjoyment which comes from an association with beautiful things.

Its Serviceable Things to Wear that Start the School Days Right

Your little girl will start her school day off with a zest if she slips into a new Dress, a new Sweater or a crisp Gingham Frock. We have many new things in children's wear and things to be made up. All are marked at our new low price standard.

Stepins

Women's Crepe Stepins in pink and blue and stamped in butterfly design for applique work. Special value Saturday, pair..... **$1.25**

Combinations

Billie Burke Combinations, stamped for embroidery, in pink and green, in a good quality madapolan. Special value Saturday..... **$2.95**

Bridge Cloth

In black Italian cloth and stamped for applique. Special value Saturday, each..... **$1.50**

Bed Spreads

Stamped in attractive designs for embroidery and applique work. Special value Saturday, each..... $3.95 and **$4.95**

Carriage Covers

Stamped on good repp in dainty design..... **49c**

Pillow Covers to match at..... **49c**

Plaid Dress Goods

36-inch Plaid Dress Goods for children's school dresses and skirts, in a nice range of combination colorings. Regular $1.25 value. Special value Saturday..... **50c**

Service RICHARD HALL & SON LIMITED Value

CAPE BRETON MINES ACCEPT AGREEMENT

Vote of Five to One in Favor—Troops Will Be Withdrawn and Work Will Be Resumed Immediately.

ORDERS GIVEN.

SYDNEY, N.S., September 1 (Canadian Press). — At 9 o'clock last night United Mine Workers' headquarters conceded the acceptance of the Sydney agreement by the men on a vote of not less than five to one, and with probably only one small local showing a majority against it.

SYDNEY, N.S., September 1 (Canadian Press) — The total referendum vote at 9.40 last night was 7,029 for the agreement and 1,783 against.

OTTAWA, September 1 (Canadian Press). — Official circles here expressed satisfaction on learning of the Cape Breton miners' vote to accept the Sydney agreement. The acceptance is expected to lead to an early resumption of work in the mines, and also to a request for the withdrawal of troops from the affected area.

Hon. George P. Graham, Minister of Militia, who arrived in town last night from Brockville, where he has been confined to his home through illness for the past week, stated last night that the officer commanding the troops in the strike area had been given authority to remove his men from the district as soon as he was requested to do so by the local authorities, who are in charge of the situation. The commanding officer will not need to await instructions from Ottawa, Hon. Mr. Graham declared, but can place his men aboard trains as soon as the local authorities—in whose hands the power lies—say that they are ready to have the troops depart.

Other members of the Government who were in Ottawa last night expressed equal satisfaction at the outcome of the vote and the hope of work being resumed at an early date.

Grain, Cattle & Produce Markets

PETERBOROUGH MARKETS.

Grains—Fall wheat, 90-95c bush.; alsike, $5.00 to $7.00 a bush.; peas, $1.25 bush.; flour, $4.10-$4.25 half bbl.; pastry flour, $1 24-lb. bag.

Vegetables—New beets, 5c bunch; leaf lettuce, 5-10c bunch; cabbage, 10-15-20c; domestic tomatoes, 25c basket; onions, 5c bunch; imported onions, 10 lb.; parsley, 5c bunch; carrots 5c bch.; cucumbers, 5c 50-60 bkt radishes, 5c bunch; egg plant, 15c-20c; domestic potatoes 20-25c peck; spinach, 20c lb.; string beans, 10c lb.; Bermuda onions, 10c lb.; new peas, 3 qts. for 25c; celery, 15c; new corn, 15c doz.; cauliflower, 15-20-25c; vegetable marrow, 10-15-20c; pickling peppers, 40c doz.; pickling onions, 25c qt.

Hides and Wool—Cow hides heavy 10c; light 12c horse hides $2.50- $3; calf skins, veal, 15c deacons 75c to $1.00; kips, 8c; sheep skins 75c to $1.00; lamb skins, 40-50c; shearlings 20-25c; fine wool 18-19c; medium 15-16; coarse wool 12-13c.

Dairy Products — Creamery butter, 35-38c lb.; dairy butter, 35c lb.; oleomargine, 24-29c; eggs 30 cents; shortening, 18-20c lb.; lard, 17-23c; cheese, 19-25c.

Fruits—Bananas, 30-50c doz., 10c lb.; Calif. navel oranges, 40c-$1.20; grape fruit, $1.50 doz.; lemons, 30c doz.; mixed nuts, 25-30c; cocoanuts, 15c; rhubarb, 5c; Smyrna figs, 40-50c lb.; green peppers, 10c; Florida watermelon, $1; canteloupe, 60-75c basket; peaches, 25c doz., 50c-$1 basket; plums, 50-60c basket; green apples, 25c peck; red plums, 10c qt.; blueberries, 25-30c; pears, 40-50c doz.; green plums, 3 qts. 25c; California plums, 15-40c doz.; thimbleberries, 25-28c; harvest apples, 25c basket; green grapes, 30c lb.; yellow plums, 50c basket; red Lombards, 50c basket; pears, 75c-$1 basket; Duchess apples, 30-40c peck.

Fish—Pink salmon, 20c lb; white fish, 15c.; haddies, lb., 18c.; boneless 25c; halibut, 30-35c lb.; red salmon, 25c lb.; salmon trout, 28c lb.

Hay—Old hay, baled, $20; new loose hay $13 to $14; new hay baled $17; straw, $12.

Meats—Beef, 5-35c. lb.; hens, old, 25c; chickens, 35c; ducks, 35c; live hogs, $12.25; dressed hogs, $22; bacon, 45-55c; pork, 25-42c; sausage, 14-20c; veal, 5-30c; lamb, 18-38c.

CASH GRAIN.

MONTREAL, September 1. Canadian Press. — There were no new developments in the local cash grain market yesterday. The flour market showed no further price change. There was no change of importance in the millfeed and rolled oats markets. Steady trade continues in baled hay. A firm feeling prevails in eggs and the condition of the potato market was unchanged. Business in butter and cheese was reported quiet.

STERLING RATES.

MONTREAL, September 1. Canadian Press. — Sterling exchange rates quoted yesterday:
Demand, 4.4595.
Cables, 4.4620.

EGG MARKETS.

OTTAWA, September 1. Canadian Press. — According to advices by mail received from London, England, dated August 19th, the opinion appears to prevail that any further advance on that market will materially affect consumption and cause a reaction. Some Ontario shippers are asking as high as 30 f.o.b. for straight gathered. The Chicago market is higher, as is also the market for refrigerators. Some are of the opinion that there will be a considerable reaction in refrigerators, the market appearing top heavy at present prices.

Toronto unchanged. Market very firm and advance anticipated.

Montreal steady; a few small lots of specials jobbing 39c to 40c.

Extras 34 to 35c; firsts 28c. Poultry steady; some dressed turkeys were reported moving in a wholesale way at 48c to 50c; milk fed chickens 37c to 38c; broilers $1.50 to $1.70 per pair; ducks 35c to 40c.

Winnipeg dealers quoting 19c delivered for straight receipts, jobbing extra 33c to 5c; first 28c to 29c; straight candled 24c to 25c. Some seconds rolling Montreal costing 23 1-2 and 24c f.o.b. Winnipeg.

WINNIPEG CATTLE.

Winnipeg, September 1. Canadian Press. — Receipts were 1850 cattle and calves; 100 hogs and 215 sheep and lambs.

The demand for the better quality offerings in the stocker and feeder division continued active but killing classes moved slowly. Handyweight killing steers sold up to $5.50; butcher heifers $4 to $5; butcher cows, $4.25; stocker steers $2.75 to $3.50; feeder steers $3 to $4.75.

The hog market was steady with selects quoted at $13.

Top lambs were quoted around $11 and good light mutton sheep at $6.00. There were no sales up to noon.

CHICAGO WHEAT.

CHICAGO, September 1. Canadian Press. — Wheat values held within relatively narrow limits early but towards the close, end of the month liquidation in the September delivery carried all deliveries down grade. September breaking below a dollar for the first time in a number of days.

The finish showed a net loss of 1-8 to 1 7-8c with September 99 1-4 to 99 3-8, and December 101 to 101 1-8; corn was 1-4c off to 5-8c up; oats weer down 1-8 to 7-8 and provisions unchanged to 12 1-2 higher.

CHICAGO CATTLE.

CHICAGO, September 1. Canadian Press. — Cattle 11,000; beef steers active, strong to 15c higher; kinds of value to sell at $9.50 to $10.75 showing the most advances; top 1262 pound steers $11.15; best long yearlings $10.90; bull beef steers $9.00 to $10.50; she stock steady to strong; spots better; grades higher; bulls about steady; veal calves mostly 25 higher; vealers 50c up; stockers and feeders slow weak; beef cows and heifers mostly $6.50 to $7.15; canners and cutters largely $2.90 to $3.20; bulk bologna bulls $4 to $4.25; bulk vealers $12.50.

Hogs 21,000; early trading unevenly strong to 10c higher; later slow, steady to strong; closing fairly active around steady with Wednesday's average; early top $9.85; bulk 150-200 pound hogs $9.60 to $9.75.

WIRELESS MEN ARE DISPUTING WAGE CUT

OTTAWA, Sept. 1.—(Canadian Press)—E. McQuirk of Montreal has been chosen chairman of the Board of conciliation appointed to inquire into the dispute between the Macroni Wireless Telegraph Company and its employees, some 300 men being directly affected and from 100 to 200 indirectly. The employees are represented on the board by Thomas Taylor of Toronto and the company by Melville P. White, also of Toronto. The dispute arises from proposed wage reduction and changed working conditions.

ALL DEPENDS.

The amount of work a man can do without inujring his health depends on whether he is working for himself or the other fellow.

REMOVES DANGER EUROPEAN CRISIS

British Press Welcomes Reparations Commission's Decision.

LONDON, Sept. 1. — (Canadian Press.)— The British press accords the heartiest welcome to the Reparations Commission's decision. The fact that it was unanimous makes it, in the words of the Times, great news which all true friends of the Entente and European peace will read with deep and real relief.

This sentiment inspires comment of morning newspapers generally. Even the Laborite Daily Herald, which terms the decision the sham settlement that leaves Europe still drifting to economic ruin, applauds it for stopping further invasion of Germany and for giving real peacemakers in Europe one more chance of bringing the French people as apart from their government to reason.

The Daily News terms the agreement a sort of moratorium which removes immediate danger of a first clash European crisis. The News and Westminster Gazette believes the decision's outstanding importance lies in the opportunity it gives the Allies, particularly France and Great Britain, for further reflection. Both newspapers want the Balfour note forgotten.

HEMORRHOIDS

Do not suffer another day with Itching, Bleeding, or Protruding Piles or Hemorrhoids. No surgical operation required. Dr. Chase's Ointment will relieve you at once and afford lasting benefit. 60c a box; all dealers, or Edmanson, Bates & Co., Limited, Toronto. Sample box free.

HASTINGS AND THE DISTRICT

Improved Bowling Green Badly Needed—Prepared For Duck Hunting Season—Property Improvement.

PERSONAL MENTION

HASTINGS, September 1. — Campbellford has one of the finest bowling greens to be found in these parts. What is wrong that Hastings cannot have as good a one

Building Improvements.

R. N. Simpson has moved the office from the front of his livery barn and is erecting a cement drive barn at the front of his other buildings.

Duck Hunters.

On Friday morning the first day of September, the duck shooting seasons opens at sunrise. The boys were all on the job Thursday evening making preparations.

Personal Paragraphs.

Mrs. H. Bryden has returned home from spending a few days in Toronto.

Mr. and Mrs. Charles Lynch have returned home from attending the exhibition in Toronto.

Joe Englisn has returned home from Toronto.

Mrs. G. R. Hummell and Mrs. F. Kramer of Morrisdale, Penn., are the guests of Mr. and Mrs. M. Simpson.

F. Davies of Toronto, is spending a few days in town.

Messrs C. Peterson and C. Overland were in Marmora Wednesday.

Mrs. T. A. Coughlan spent Wednesday in Campbellford.

Mr. and Mrs. George Lawson have moved their household effects to Lindsay, where Mr. Lawson has secured a position.

Mrs. Frank Keenan is visiting with freinds in Frankford.

Miss P. Keogan and Miss L. Lamey have returned to the Hotel Dieu at Windsor after spending their vacation at their respective homes.

Mrs. Ferguson Davies of Ottawa is spending a few days whti her parents, Mr. and Mrs. W. West.

Mr. and Mrs. Lee Insley, and children left yesterday after a pleasant visit with the former's sister, Mrs. J. Johnson.

C. P. Doughty and son, William, left on Friday for Toronto, to see the exhibition.

Mr. and Mrs. J. J. Sayer and children spent Wednesday with Mr. and Mrs. N. Said.

Rev. Mr. Hinton spent Thursday in Campbellford.

Thomas Winfield of Cordova Mines is visiting his daughter, Mrs. G. Sophia.

M. J. Baker was in Warkworth on Thursday.

Miss L. Noonan of Peterboro, has been the guest of her parents, Mr and Mrs. John Noonan.

A large number attended the dance in the Hastings garage Thursday evening.

Joseph Rogers of Peterboro spent Friday in town.

R. F. Sedgwick of the Prudential Life Ins. Co., was in town on Friday.

Mrs. M. McFarland of Toronto, is the guest of her sister, Mrs. John English.

Mr. and Mrs. N. Simpson spent Friday in Havelock.

The steamer Geneva docked here Wednesday with a picnic from Bewdley.

Emmet Gallaher of Hamilton is the guest of Mr. and Mrs. A. W. Bailey.

N. Said motored over to Havelock Thursday.

Human life could be lengthened if people ate Kellogg's Bran regularly!

Eliminate constipation from your system through the use of nature's wonderful food—BRAN—Kellogg's Bran, cooked and krumbled, and you not only get every organ in your body working normally, but you have side-tracked disease! Eat Bran regularly, at least two tablespoonfuls daily; in chronic cases, with every meal!

Bran, through its mineral salts and ability to absorb water, giving bulk and moisture, is nature's way to assist in perfect elimination. Bran's work for health is wonderful; it sweeps the bowel tract, cleansing and purifying. Yet, Bran is not a "remedy." It forms no habit! Your physician will indorse Kellogg's Bran.

It is predicted that the consistent use of Kellogg's Bran will increase the average life from ten to fifteen years! Bran will make children grow bigger and more robust because it keeps the organs active and allows normal growth. Bran eliminates sluggishness from men and women and keeps the brain active. Bran is the most beneficial agent for constipation that can be given the aged!

Kellogg's Bran will permanently clear up a muddy or pimply complexion; it will relieve an obnoxious breath!

Consider Kellogg's Bran as a delicious cereal—as well as a regulator! Kellogg's Bran is delightful eaten as a cereal or sprinkled over your favorite cereal, its nut-like flavor adding greatly to the goodness of all foods. Or, use Bran in raisin bread, gems, pancakes, etc. Recipes on each package!

Go to your grocery today and get a package of Kellogg's Bran, cooked and krumbled! It's wrapped "WAXTITE."

STORE OPENS - - - 9 a.m.
CLOSES SATURDAY - 9.30 p.m.

The CRESSMAN Store

A 50c Mid-day Lunch Served in Our Tea-Room from 11.30 a.m. to 2 p.m.

Enter Autumn 1922 — We're Ready — We Have the Goods!

September Opens the Door for Autumn

How happy the whole world is to step out of the Summer of 1922 that has been so full of industrial upsets and business depression, into the New Season that is so full of hope and promise.

Even the children are happy in the thought of going back to school for all the stimulating activities and the happy comradeships that school days hold.

Men and women enjoy the pleasure of setting aside the clothes of summer and putting on the smart new apparel of fall.

We are happy to see the revival of healthy business and proud to show the collections of new merchandise that we have assembled with such skill and care for the needs and desires of the people of our community.

The Cressman Store Ltd.

Women's Pure Thread Silk **Hose 69c** *Pair or 3 Prs. $1.95*

From the Holeproof Hosiery Mills

This is an especially low price for these stockings. Although they are "seconds," in nine out of every ten instances the imperfections are scarcely noticeable. This shipment is comprised mostly of black; a few dozen only of white, grey and brown.

Street Floor, 3rd Circle

MISSES' NAVY SERGE DRESSES, $9.95
Regular $13.50 and $14.95

No less than six different styles to select from and all are desirable straight-line patterns. Touches of braid and embroidery make them distinctive. Made of an excellent quality fine all-wool serge. Sizes 14, 16 and 18. (2nd Floor)

"D. & A." NEW MODEL CORSETS, $1.48

Here is a splendid price saving on these good quality Corsets. They are made of a heavy French coutil and you'll find medium and high busts. Fitted with graduating clasps, safety hooks and rubbed-tipped hose supporters. Choice of pink or white and sizes 21 to 27.

Street Floor, Arcade Entrance.

WOMEN'S 50c UNDERVESTS, 33c EACH, 3 FOR 90c

If a low price for a good quality garment counts for anything, then these Vests should disappear on Saturday. Plain lace-trimmed styles with opera tops, short sleeves and sleeveless. Not one in the lot worth less than 50c. They are a manufacturer's clearing line. Sizes 36 and 40.

Windsor Bluebird Crepe, per Yard - 33c

We seem to be able to dispose of this material as rapidly as we receive it. This is another shipment of the same lovely quality. First buyers will find pink, white and maize. Guaranteed fast color.

Street Floor.

Men's Shirts with Practical Reversible Cuffs $2.19

The maker calls them 2-in-1 cuffs. They reverse differently from any other cuffs and save bother, laundry and money.

The material is a fine madras with woven stripes—pin and cluster effects. An assortment of handsome colors. Sizes 14 to 16, inclusive.

Men's Shop.

A Peep at the New Millinery

will reveal a wealth of feathery models of coque and hackle feathers. These fit snugly to the head in delectable little turban shapes. Velvet, duvetyne and other fabric numbers assume most any shape, sporting wide brims or narrow brims that turn up sharply in the front and earn the name Tiara Toques. Firefly hats derive their name from the feathery mounts that adorn them—in formation it much resembles the beauty of a descending sky rocket. Nut brown and black are prime favorites in all sorts and sizes and cherry red and heathers are not far astern in the race for popularity.

In the Bargain Annex Saturday

Boys' All-Wool, School SWEATERS Jersey Knit - Manufacturer's Clearaway $1.48

It's impossible to keep a boy from being hard on clothes. But it isn't impossible to secure good, serviceable, sensible garments that will withstand a great amount of scuffing.

In this big value lot of Sweaters you'll find military collar and button-shoulder styles and colors of heather, green, grey, khaki, maroon, navy, cardinal and brown. About half the lot are plain colors and the remainder have contrasting colored stripes for trimming. First buyers will find every size from 22 to 32.

New Fall Shipment

All-Wool 40-Inch Navy Serge, 79c Yd.

In the almost forgotten past we sold Serge of this quality at this price. But not since then has it been possible to make such a proposition. We contracted for this shipment when the wool market was at the lowest point.

Choice of deep rich tones of black, navy, brown and Copenhagen. Full forty inches wide.

300 Pairs of Children's Roll Top Stockings at 10c Pair

Wonders of wonders! Children's Roll Top Stockings for 10c! They are finely ribbed and have ribbed rolled tops. Choice of white, pink, pale blue or brown. Sizes 5 to 9. No limit to the number of pairs you are allowed to purchase.

THE QUALITY AND PRICE OF "HEATHERDOWN" BLANKETS ARE BEING APPRECIATED, $2.95 PAIR

There's a fuel shortage, but there need be no Blanket shortage, so long as these first quality, soft, downy Flannelette Blankets are selling at this low Annex price. They are the largest 12/4 size and come in white or grey with pink or blue borders. Procurable only at The Cressman Store.

SHORT NOTES OF BIG VALUES

Boys' and Girls' 40c to 50c Ribbed School Hose, 28c pair.
Women's $1.28 and $1.48 Nainsook Night Gowns, 88c.
$1.29 Swiss Baby Flouncing, 27 inches wide, 58c yard.
"Lakeside" Plaid Blankets, largest size, $3.95 pair.
Bleached Table Damask, 56 inches wide, 57c yard.
75c Colored Border Jacquard Terry Towelling, 59c yard.
Men's French Cuff Negligee Shirts, 89c.
Women's 85c Heather Lisle Hose, 58c pair.
Two-yard ends of Bleached Sheeting, 95c end.
25c White Flannelette, 19c yard.
Men's Balbriggan Combinations, "factory seconds," 89c.
Men's Good Quality White Cotton Night Gowns, $1.15.

New Fall Shipment—Women's Guaranteed Griffin's Chamo-Cloth **Gloves, 79c Pr.**

We predict that there will be brisk selling at the Glove counter Saturday, for we have lowered the price of these excellent Gloves for one day only.

Like all Griffin Gloves, they fit perfectly and are fully guaranteed. Choice of beaver, grey, mode, leather, brown, white and black. A good range of sizes in each color.

Street Floor.

Silks and Woollen Fabrics

$2.35 Pink Wash Satin, $1.48 Yard

Just about twenty yards of this 36-inch cloth. We are making a clearance price of it. A medium weight and perfect washing. Ideal for undergarments or fancy work.

$2.50 Sports Flannel, $1.98

A real fine, soft quality of All-Wool Flannel in attractive shades of Copen., red, rose, navy, Paddy and black. Between 55 and 56 inches wide.

$9.75 Gold or Silver Embroidered Georgette Crepe, $4.95 Yard

This gorgeous Georgette presents visions of handsome blouses and dresses. It is our genuine "Elbowproof" quality that has earned such a fine reputation for itself. Choice of black and silver, navy and silver and white with gold. You'll find the leaf designs particularly appealing.

$3 Black Duchess Satin, $2.39 Yard

A full yard wide and a beautiful black. It has an all-silk back, a rich sheen and will give splendid service.

$1.35 Natural Pongee Silk, $1.08 Yard

A 33-inch Silk that is free from dust and objectionable threads. Not a cheap quality, but a low price.

Remnants of Woollen Fabrics, $1.98 Yard

Many real fine fabrics are in this lot. They are mill ends, ranging in length from ½ yard to 1½ yards. Mostly Tweeds and Velours and an occasional piece of Serge. Regular values around $4 and $4.50.

$2.50 Botany Serge, 54-Inch, $1.98 Yard

A downright good quality and a fine value at this price. Ideal for all purposes that Serge is used for. Choice of black, navy, Pekin blue and brown.

SATURDAY PRICES AT THE NOTION AND SOAP COUNTER

11-oz. rolls of "Old Dutch" Toilet Paper, 3 for 27c.
Snowflake Ammonia Powder, 3 for 22c.
Lux, 3 pkgs. 30c.
Diamond Cleanser, 3 for 25c.
Marcel Hair Wavers, 29c.
Mending Wool, in balls, 4c.
Presto Hair Curlers, 10c card.

TOILET GOODS SECTION

Cuticura Talcum Powder, 19c.
Pepsodent Tooth Paste, 2 for 69c.
Hair Bitters, 89c.
Mennen's Shaving Cream, 37c.
Cucumber and Witch Hazel Cream, 19c.
La Mode Double-Mesh Hair Nets, 3 for 35c.
My Lady Hair Nets, with elastic, 4 for 24c.

Saturday's Mid-Day Lunch, 50c

Served in Our Tea Room, 11.30 a.m. to 2 p.m.

SOUPS
Vegetable or Tomato
HOT MEAT
Roast Beef with Brown Gravy
COLD MEATS
Roast Pork or Ham
VEGETABLES
Mashed Potatoes
Cabbage Salad
DESSERT
Date or Apple Pie
or Ice-cream

THE BALANCE OF OUR VOILE, ORGANDIE AND GINGHAM DRESSES ON THE BARGAIN BLOCK
Regular $8.75 to 12.50 Models, $4.95.
Regular $14.50 to $19.50 Models, $9.95.

A Manufacturer's Clearing Line of SWEATERS — Three Groups

GROUP 1, $2.29

These are made in coat sweater style with short sleeves and tuxedo collar. A band crosses in front and ties at the back. All-wool and silk and wool mixtures. Choice of Copen, henna, jade, turquoise and Nile. All sizes. Priced at **$2.29.**

GROUP 2, $3.95

In this group you have choice of coat and slip-over styles. Choice of all-wool and silk and wool in short sleeve models with white novelty knit collars and cuffs. In these you have choice of turquoise, jade, brown, Nile, coral, rose, black and white. Sizes 38 to 42. Regular $4.95 to $6.95, for **$3.95.**

GROUP 3, $4.95

All-Wool Sweater Coats in tuxedo style. Some show the tuxedo portion in self color and others contrasting tones in the form of checks. Choice of sand, green, Royal blue, maize, scarlet, Copen., apricot, white and black. Sizes 34 to 44. REGULAR PRICES UP TO $10, for **$4.95.**

Ding, Dong, Bell!

Soon the School Bell Will Summon

the little folks back to their books and desks. To be sure they'll want to be all dressed up in new autumn togs.

Our Children's Department can aid you splendidly in your endeavor to find good serviceable garments that will withstand the severe usage that playful little youngsters subject them to. The Hosiery Department and Footwear Department will also come to your aid and supply you with good sound merchandise at minimum prices.

DELIGHTFUL BROMLEY DRESSES ARE $12.75 SIZES 8, 10 AND 12

Just the cutest little Dresses one could imagine. The material is flannel, and you can have navy, Copen., sand or brown. The skirt is closely pleated and the bodice is true Bromley style, in coat effect, with patch pockets and white pique collar and cuffs.

PLEATED SKIRTS OF NAVY SERGE

attached to White Cotton Waists. Well made garments of a hard wearing worsted serge; closely pleated. Sizes 4 to 8, **$3.50.** Size 10, **$3.75.**

MIDDIES TO ACCOMPANY THESE SKIRTS OF SERGE

These, too, are of navy serge and come in Balkan style. The pockets, collar and cuffs are trimmed with narrow red braid. Sizes 6, 8, 10 and 12, **$4.50.**

REGULATION STYLE, trimmed with red braid on collar, cuffs and pocket, come in sizes 10, 12 and 14. Priced at **$4.75.**

SERVICEABLE SAILOR DRESSES OF SERGE

Smart girlish models in becoming sailor styles with box-pleated front, edged with three pleats on the side. The navy sailor collar is edged with red and trimmed with white braid trimming. Sizes 8, 10, 12 and 14 are priced at **$14.50.**

WHITE MIDDIES WITH NAVY TRIMMING

The popular Balkan style with detachable navy serge collar and cuffs, trimmed with white braid. Sizes 6, 8, 10 and 12. Priced at **$3.00.**

The regulation style with detachable navy collar and plain white cuffs comes at **$2.85.**

MISSES' BOOTS FOR SCHOOL WEAR

A sensible, comfortable model with a perfect fitting upper. It is of black calfskin of a fine supple grade. A good practical model for growing feet. Sizes 11 to 2. Pair, **$4.**

A similar style in black kid at **$3.65** pair.

HURLBUT WELTS FOR CHILDREN

A full range of this celebrated footwear for children. They are noted for their fine fitting qualities, the long service they give and their cushion soles. Black or brown kid in lace or button styles and brown or black calfskin in lace or button styles. Sizes 5 to 7½, **$4.** Sizes 8 to 10½, **$4.75.**

ELK BLUCHERS FOR YOUTHS

These are stout, hard wearing Boots with heavy soles and strong heels. He'll have a hard time kicking holes in these. Sizes 11 to 2. Price, **$3.50.**

SCHOOL CASES, 49c

Some call them Juvenile Suit Cases, others Lunch Boxes. They are useful for all these things, but for School Cases, in which to carry books, they are particularly adapted.

Made of stout tan fibre with riveted seams, clasp fasteners and metal handles.

3rd Floor.

Sharp Satisfactory Reductions on Homefurnishing Lines

$1.10 Heavy Grade Linoleum, $1 Sq. Yard

Perfect goods, well seasoned; variety of tile, block, floral and Oriental designs. Widths 2, 3 and 4 yards.

Rubber Stair Treads, 2 for 25c

Corrugated centres and bordered sides. Size 6 inches x 17 inches.

45c Marquisettes Down to 35c Yard

An excellent range of designs and colors. The width is 36 inches.

60c Floor Oilcloth, 50c Sq. Yard

Floral, block and oak plank effects in 1, 1¼, 1½ and 2, 2½-yard widths.

RELIEVE GERMANY CASH PAYMENTS IN REPARATIONS

This Decision of Reparatins Commission Holds Good For the Remainder of 1922.

PARSI, September 1. (Canadian Press. — The Reparations Commission has relieved Germany of making any further cash payments in reparations for the remainder of 1922 but defers its decisions on the question of the moratorium until radical reform in Germany's finances are carried out. These include the balancing of her budget, reduction of Germany's foreign obligations, currency reform and issue of formal foreign and internal loans.

The decision came as a surprise in some circles wheer it was expected that M. Dubois, the French delegate, would vote against any solution other than one complying with the demands of Premier Poincare.

As accepted the settlement constitutes a modified form of the Belgian compromise, and Belgium is given the honor of bringing about a last minute agreement.

TOOK COGNIZANCE.

The French cabinet to-day simply "took cognizance" of the decision of of the Reparations Commission on the German moratorium question — neither approving nor disaproving of it. It specifically reserved, however, entire liberty of action in case later developments made other action necessary.

AN ELECTION IN THE OLD COUNTRY

Two Pronouncements Herald the Opening of Political Campaign.

LONDON, Sept. 1. — (Canadian Press Cable.)—Two pronouncements heralding the opening of political campaign in view of next election have appeared from opposite camps. First pronouncement has come from Lord Salisbury to Unionist Clubs throughout the country in which he says:

"We have good news from all parts of England and Wales. Feeling against coalition is general and our friends are beginning to see that with little effort the Conservative party can, in the next Parliament, regain its freedom."

The second speech made by Right Hon. Arthur Henderson, secretary of the Labor party, predicting that election could not be long delayed.

"It will be an election with more far-reaching consequences for this country," he said, "than any previous parliamentary election in the history of the United Kingdom."

ALLEGED BRIBE FOR RAILWAY CONDUCTOR

MONTREAL, Sept. 1.—(Canadian Press—The first prosecution undertaken in Canada under the amendment to the Criminal Code passed in 1920 against the bribing of railway conductors by persons wishing to get cheap transportation resulted in the committal for trial of Ike Leiter and Abram Mayoff, both of Montreal, here this afternoon. Evidence was to the effect that the two men on different occasion had promised o "fix" conductors on the C.P.R. line between Montreal and Ste. Agathe, so that various persons could ride to Montreal for $1.

Voluntary statement was set for September 8.

PREDICTS SETTLEMENT OF IRISH TROUBLES

QUEBEC, Sept. 1.—(Canadian Press)—Sir Thomas Grattan Esmonde, former M.P. for Wexford, Ireland arrived here yesterday on his way to Canadian Rockies to hunt for mountain sheep.

Sir Thomas, who is a great traveller and President of two Irish railways and National Bank of Ireland, would not discuss present political situation in Ireland, further than that the trouble would be ended by Christmas as the National army had rebellion well in hand.

New Free State leader Alderman Cosgrave, he said, is highly educated and cultured statesman and man of determination and courage. Mr. Mulcahy was all also strong man.

KIDNEY TROUBLE

Is quite common, gradually becoming more severe, and if prompt action is not taken, serious results will follow. The symptoms are headache and pain in the back, sleeplessness, ashen complexion, white coated tongue and frequent urination. If a puffy swelling is noted in the feet or ankles the disease is well established and you must give the kidneys all the help possible by stirring the liver and bowels into action. Take Henderson's Herb Tablets every night according to directions, watch the digestion carefully, drink plenty of cold water between meals.

Mrs. T. Bevington, 303 Wilton ave., Toronto, Ont., says:

"I wish to express my gratitude for the great benefit I have received through Dr. Henderson's Herb Treatment. I suffered for a number of years with kidney and liver trouble and at times could scarcely do my work with the pain in my back, and cramps in my muscles. I am now 67 years of age and after using one box of Dr. Henderson's Herb Treatment I feel like a new person.

25c, 50c and $1 a box, at Bond's drug store, and the Wayne Drug Co. Limited, Peterborough, Ont.

69 CENT DAY SATURDAY — THE J.C. TURNBULL CO. LTD — 69 CENT DAY SATURDAY

Store Opens Saturday 8.30 a.m.

Store Closes Saturday 9.30 p.m.

SATURDAY, SEPTEMBER 2nd WILL BE 69c DAY

It is Surprising the Merchandise That Can Be Purchased For 69c In This Store On Saturday. Some Line of Goods On Sale Will Not Last The Entire Day. A Word To The Wise Is Sufficient, SHOP EARLY

Saturday, A Clearance of All-Wool Separate Skirts and Suits

All-Wool Jersey Skirts. at 2.95

Many very pretty effects in heather mixtures are shown in this range of Skirts. They are all perfectly plain in style with pockets, gathered back and belted. These Skirts are greatly underpriced for Saturday. Colors are black and red, brown, grey, brick and blue heather mixtures. Saturday $2.95

Separate Coats of All-Wool Jersey, $3.74

Coats suitable for sport wear. They are fashioned in the popular tuxedo style and belted. The tuxedo collar in most cases is of a contrasting color, such as navy blue Coat with a white collar, etc. You will need one of these Jersey Coats to wear in the evenings on your holidays. On Sale Saturday for $3.74
(Skirt and Coat for $6.69)

All-Wool Jersey Suits at $6.69

The Skirt and Coat to match. The only thing that doesn't match is the price. It doesn't do justice to these Suits—they are worth a great deal more. See Window Display tonight and be convinced of their usefulness and stylishness. Price $6.69

Girls' Two-Piece Fine Knitted Dresses, Skirt and Middy, for $6.69

The Knitted Dresses are becoming more popular every day, especially among school girls. They are most comfortable for fall wear and always look neat and smart. On Sale Saturday at, Skirt and Middy $6.69

Fine Knitted Children's 3-Piece Dresses, Skirt, Middy and Bloomers, at $6.69

Much underpriced for Saturday, but it is a Clearance Sale and these Suits of finely knitted wool are included. You will be greatly pleased when you see these Three-Piece Dresses for the small girls. Pretty heather mixtures and navy. Saturday's price is only $6.69

Children's Wash Dresses, 6 to 12 Years, 69c Each

Children's Wash Dresses that are not afraid of the tub. Fast colors and strong serviceable ginghams and chambrays. Just the Dresses for school wear. Saturday's clearing price, ach 69c

Children's Knitted Dresses at $3.69

Knitted Dresses for children from 4 to 6 years old. Made from all-wool yarns and in a good shade of navy. On Sale Saturday $3.69

Economy Basement

Copper Boilers, $3.69

A limited quantity of these strong Durable All-Copper Boilers. They are slightly dented, but not enough to affect wear in any way. Formerly sold at $4.55. Saturday special, each $3.69

Cups and Saucers, 3 for 69c

Strong, durable English Semi-Porcelain Cups and Saucers. Finished with blue, green and pink vine borders. Former 25c value. Saturday special, 3 for 69c

English Semi-Porcelain Dinner Plates, 6 for $1.69

Fine quality and finished with high glaze and colored borders. Formerly sold at 35c each. 8-inch size. Saturday special, 6 for $1.69

Cut Glass Flower Baskets, 69c Each

Made from clear glass with dainty floral and leaf cuttings. Measure 8 inches high. Saturday special, each 69c

Toilet Paper, 16 for 69c

Fine crepe paper in large rolls. Saturday special .....16 rolls 69c

"Victor" Laundry Soap

Known for its superior qualities. Saturday special .....10 bars 69c

Ladies' Vests, Our Reg. 35c Line, For 3 for 69c

Very good quality of Vests, woven in fine rib, sleeveless style, with crochet trimming. Lot of 3 for 69c

Ladies' Combinations, That Sold Reg. For $1.50 Garment Saturday 69c

Spring-Needle Knit—that is, ring rib knit—Combinations in short sleeve style and knee length. Trimmed with torchon lace. They are worth every cent of their original marking. Saturday Sale, garment 69c

Pure Thread Silk Hose, 69

Substandards from one of the best Hosiery Mills in the country. We are unable to mention their name, but, sufficient to say, the Hose, although classed as seconds, are of a high standard, and any slight imperfection that might have been in them has been repaired before leaving the factory. The colors are brown, grey, nude and black. Saturday, pair 69c

Children's Mercerized Socks, 2 Pair 69c

Our regular 50c quality. Plenty of warm weather for the children to wear Short Socks yet. These are shown in white with fancy striped double tops of cadet, brown, green, mauve, sky, rose or yellow. To clear on Saturday at .....2 pair 69c

Children's 1/1 Rib Lisle and Cotton Hose, 2 Pair 69c

'Tis nearly school time and the children will want Hose that will stand some hard knockabout wear. These in brown and black are just the right weight and will stand almost any endurance test. Loosely woven tops, double plain woven feet. Saturday .....2 pair 69c

Ladies' Silk Gloves at $1.69 Pair on Saturday

A make that ensures you of a perfect fitting and long wearing Glove. Double finger tips, colored embroidered points and 2-dome wrist. Colors of mastic, grey and navy. On Sale Saturday, pair $1.69

Saturday Stationery Special 69

2 Wicklow Linen Writing Pads, regular 35c each, and 1 package of Envelopes to match, regular 15c. Total regular price, 85c. Saturday 69c

Pure Linen Handkerchiefs For Ladies, 3 for 69c

Regular 25c each. All pure linen and finished with neat hemstitched hem. Saturday, 3 for 69c

Cambric Embroidery Insertion, Reg. 12½c and 15c Yard, for 10 Yards 69c

Several dainty patterns to choose from in narrow and wide widths. Specially priced for Saturday at .....10 yards 69c

Ladies' and Gents' Umbrellas $1.69

Good English cotton tops on paragon steel frame. The ladies' have a plain straight wooden handle with silver mount and the gents' the usual crook style. Very special offering for Saturday at, each $1.69

Leather Hand Bags and Purses at a Remarkable $1.69

The Hand Bags are finished in cobra grain suede effect and are lined with a purple or black fancy material. The Purses are in plain black with strap across back and are about 7 x 4 inches in size. Mirror and changeproof frame and three ticket compartments. Your choice on Saturday, each $1.69

Main Floor

Women's Mercerized Lisle Hose, 69c Pair

A perfect fitting line of Hose in seamless style, with double hemmed tops and high spliced heel. An exceptionally fine quality. Colors are black or white. Saturday, pair 69c

A Clearance of Odd Lines in Cotton Hose at 3 Pair 69c

This price seems almost unbelievable, but it is true, and the Hose are all good sound quality and seamless make. Colors of tan, brown, grey and sand, and size 8½ only in black. On Sale Saturday for .....3 for 69c

Organdie Collars, Reg. Up to $1.75, Saturday 69c

Plain white with colored loop trimming. They add a great deal to the appearance of a dress. End of the season price for Saturday, each 69c

A Special Price on Leather Belts for Saturday at 69c Each

The regular 85c and 98c lines. Solid leather with metallic links. Also Navy Suede Belts. Saturday, each 69c

35c English Oxford Shirting at 3 Yards 69c

The best alround material for making men's or boys' shirts. The colors are guaranteed fast and there are some very pretty striped effects to choose from. 27 inches wide. Saturday, 3 yards 69c

Embroidered Pillow Cases, Size 42, Saturday 69c Each

The embroidery work on these Pillow Cases is of such a good character that it might readily be taken for hand work. The material is a fine quality of English cotton. Ends finished with hemstitched hem. Saturday's price, each 69c

White Bath Towels, Size 18 36 In., Saturday 69c Pair

Pure White Terry Bath Towels, heavy weight and very absorbent, fringed ends. On Sale Saturday only at this price, pair, 69c

85c Chintz Ginghams, 69c Yard

A heavy-weight material with very pretty stripe designs. Suitable for draperies, bed spreads, porch dresses, etc. 36 inches wide. This material sold formerly for 85c yard. Saturday, yard 69c

Silk Mull for Fine Lingerie at 69c Yard

An extra fine quality of Silk Mull for women's fine lingerie. Shown in colors of pink or sky and 36 inches wide. The regular 98c quality. Saturday, per yard 69c

Fancy Bed Spreads, Size 72 x 90 In., for $3.69 Each

White Dimity Bed Spreads with fancy allover red and blue scroll design. Absolutely fast colors. Regular $4.29. Saturday, each, $3.69

Pure Linen Crash Towelling, 3 Yards 69c

Heavy-weight Pure Linen Crash Towelling in plain white with red border. About 18 inches in width. Saturday's price, 3 yards 69c

White Tea Towelling, 5 Yards 69c

A quality that will not leave nap on the dishes, good weight, in white shade with fine red border. About 16 inches in width. Saturday .....5 yards 69c

Saturday Toilet Goods Special Offering for 69c

1 jar of Pond's Vanishing Cream, regular 39c; 2 tins of Mennen's Talcum, Sen Yang or Violet, regular 25c each, and 1 Sanitary Powder Puff, about 3-inch size, pink or white, regular 15c each. Total regular price of lot, $1.04. Saturday only, the lot for 69c

Boys' All-Wool Jerseys For School Wear, $1.69 Each

What boy doesn't like a new Jersey to start school with? They are a lot easier to keep clean and the boys always look neat and clean in them. They are the pullover style, with Peter Pan collar or button shoulder. Colors are navy, brown, Myrtle, cardinal and grey, with trimmings of other colors. Sizes 22 to 30. Saturday, each $1.69

Special Purchase From a Manufacturer of Hemmed Sheets, to Sell on Saturday at $1.69 Each—Reg. $2.50 and $2.75 $1.69

Another very fortunate purchase. We took all the Sheets that this manufacturer had on hand, thereby getting a most generous price concession. Made from good strong quality of sheeting. Bleached a pure white. Ends are finished with neat hem. The size is about 72 x 90 inches. Saturday, each $1.69

Ready-Made Pillow Cases, 3 for 69c

Made from strong evenly woven cotton, bleached a pure white. Ends are finished with a good deep hem. Sizes 40, 42 and 44 inches. Saturday .....3 for 69c

9/4 Bleached Sheeting, 69c Yard

Splendid wearing quality—one that will give excellent service, being woven from round even threads. 9/4 width. Saturday, yard 69c

Plain Blue Chambray, 3 Yards 69c

Best English-made Chambray, a very fine quality, 27 inches wide. Usually sold for 35c yard. Blue is the only shade on Sale. Saturday special .....3 yards 69c

Stamped Nainsook Envelopes, 69c Garment

Made from English nainsook, the best of fine lingerie cotton and stamped with dainty easily worked designs. Saturday Sale price, garment 69c

White Flannel at 69c Yard

It is a union, but a very good quality for ordinary purposes. Imported number. Makes up splendidly for children's wear, 27 inches wide. Saturday, per yard 69c

Plain Taffeta Satin and Dresden Ribbons at 69c Yard

All wide widths. Sold regularly for 75c to 98c yard. Suitable for hair bows and camisoles. Splendid quality and good colorings. Saturday, yard 69c

Home-Furnishing Dept. 3rd Floor

Curtain Scrim, 4½ Yards 69c

200 yards of Plain and Fancy Bordered Scrim, 36 inches wide, in ecru, cream or white. Saturday .....4½ yards 69c

Hammocks, $2.69

Six only to be cleared. There are different colorings and weaves to choose from. Regular up to $5.00. Saturday $2.69

Folding Deck Chairs, $2.69

Five well made Heavy Duck Folding Deck Chairs, with or without arms. Regular to $4.00. Saturday $2.69

Verandah Chairs and Rockers, $3.69

Just 7 in the lot to be sold at cost, in green or natural finish, double split seats and backs. Strongly built. Regular to $5.50. Saturday, $3.69

All-Wool Mattress, $6.69

Turnbull's Famous All-Wool Mattresses are a well established product in Peterborough. They are what they are represented and not shoudy as some so-called felt mattresses. They are well built and tufted. Any size from 3 feet to 4½ feet wide. For one day only (Saturday), each $6.69

Boys' and Girls' School Bags, 65c, 95c, $1.15 and $1.69 Each

Strong, serviceable Leather School Bags with strap for over shoulder. They are well made and finished. Sold on the Top Floor. Priced at, each $1.65

Self-Serve Bargain Dept.

Open Every Business Day in the Year

One Doz. Only Chintz Fudge Aprons, 79c Each

The first twelve persons in the Self-Serve Bargain Department on Saturday will be the fortunate ones. These Fudge Aprons are on Sale sharp at 8.30, and there is only 12 of them to sell. Made from pretty patterned chintz in colors of grey, blue and rose and trimmed with fancy white braid; tie strings at back. Good length and bib attached. Saturday, each 79c

A Mill Clearance of Boys' All-Wool Pullover Jerseys, to Sell at $1.39 Each

We were very fortunate indeed when our buyer bought up these Jerseys at such a low price that it makes it possible for us to re-sell them for practically the would-be wholesale marking. They are made from all-wool yarns in pullover style in a good variety of colors. Saturday $1.39

Fall Weight Heather Hose, 69c

Substandards, but all imperfections—although in any case very small—have been repaired before they left the factory. Mock rib effect and clox are the two styles. Colors are green, tan and grey heather mixtures. Saturday, pair 69c

The First Fall Styles

Many are the changes which Fashion has made in line, style and coloring—in these newest of fall modes which we now give their earliest showing.

Growing out of the peasant type of design but retaining its simplicity, draped effects are relieved with straight lines at the sides running from shoulder to skirt hem—while colors have changed away from the blacks of the past season to vividly contrasted hues, making these new types at once strikingly simple and marvellously becoming.

Coats, Suits and Dresses in all their alluring new shades and styles are now on display in our Ready-to-Wear Dept. on the 2nd Floor. See these on Saturday.

The New Fall Hats

The New Fall Hats may be seen now. They are on display in our Millinery Parlor, 2nd Floor. They hold second place to none of the previous season's creations. Fashion has certainly excelled herself in the new Suit or Dress Hats—yes, and even in the early Fall Felt Sport Hats. Metallic cloths of all descriptions are being used in most attractive ways. We invite your inspection on Saturday.

Dress Goods For Fall Wear

are arriving daily. Their colorings tell of the turning of the leaves and the colder days to come, when one must be clad in suitable clothing to resist these changes to chilly days. Not alone are they practical but they are indeed ornamental. For example, the new homespun suitings are shown in beautiful heather mixtures, and some have checked designs in shades of brown, rust, blue and greens. Among the other newest arrivals at the dress goods counter are the

French Broadcloths,
English Tricotines,
British Worsteds,
Velour Coatings and
Sport Flannels

All very moderately priced.

THE J.C. TURNBULL CO. LTD

ONE HUNDRED PER CENT. WHOLE WHEAT BREAD AVAILABLE HERE

The Porter S. White Company Follow Up the Advice of Local Doctors Witn One Hundred Per Cent. Results.

On Tuesday of this week Dr. Graham Macdougall addressed the local Kiwanis Club on the health giving advantages of whole wheat bread with the result that the Kiwanians have instructed their commissariat committee to include whole wheat bread on the menu of the weekly luncheon. Appreciating the merits of Mr. Macdougall's address and realizing an ever growing need for real 100 p.c. whole wheat bread in Peterborough, the Porter S. White Company, George street, have made special arrangements to supply this product commencing on Friday and Saturday of this week. To this end they have secured the local agency for Browns' Bread Limited, Toronto, manufacturers of 100 p.c. pure whole wheat bread. This bread is sold under the trade name of Community bread. It is wrapped in wax wrappers which ensures cleanliness.

Real Whole Wheat.

This bread should not be confused with brown bread, graham bread, vitamine bread and various other concoctions that appear on the market to-day in the form of bread. It takes more than a handful of bran or a dash of graham flour to make 100 p.c. whole wheat bread. One hundred per cent. whole wheat bread is just what the name implies. It is the pure whole wheat used as the good Lord intended it should be used and not put through a million dollar milling and refining process. In Dr. Macdougall's address it was stated that whole wheat bread contained the sixteen elements necessary for the rebuilding of the microscopic body cells. White bread only delivers about half of this number to the body.

Peterborough is about two laps behind in the use of whole wheat bread as compared with other cities. This is chiefly because the real product has not been available here. Those who would use it say: 'I know its good, but where can I get it? As demonstrated in other cities if is a fact that restaurant customers will take whole wheat bread in preference to white whenever they can get it, but you will seldom find a restaurant man who is not as blind as a bat to that abundantly proved fact.

The war bread was the best bread the people of this country have had in my time, one miller said recently. "Our white bread is mostly starch with the protein and other valuable elements removed in the milling."

English women are said to smoke much more than do Americans.

Stock Market News and Views

(Quotations supplied the Examiner by W. F. Nelson Commission Company.)

NEW YORK STOCKS.

	High	Low	Close
Amer. Can	63¼	61¾	63
Anaconda	56	55⅛	56
Ches. & Ohio	77	76⅜	76⅞
C. P. R.	150	148¾	149
Amer. Loco.	123½	122½	122½
Bald. Loco.	131½	129⅞	130⅛
Studebaker	132	128⅛	132
Erie	17⅝	14⅜	16⅛
Erie 1st Pf.	26¼	22¾	25⅜
Erie and O.	59	58¼	59
Beth. Steel	78⅞	78¼	78¼
G. R. T.	25⅜	25¼	25⅜
Mex. Seaboard	23⅜	21¾	22⅜
Nor. Pacific	89¼	88⅝	89¼
Mex. Pet.	199¾	193½	194½
Pan-Amer. Oil	85	82¼	82¾
Reading	80½	79⅝	80½
South. Rail.	27⅜	26¾	26¾
N. Y. Central	98½	97¾	98½
Rock Island	48	45⅞	47½
Gen. Motors	14	13½	13⅞
Davison Chem.	53¼	51¾	52½
Cosden Oil	48¾	48	48
Int. Paper	59	58⅛	58⅛
Royal Dutch	58	56⅝	57⅛
Rubber	57½	57¼	57½
U. S. Steel	105	104	105
Int. Nickel	17⅞	17¾	17¾
Crucible Steel	96⅝	94	95
Midvale	34¾	34¼	34¾
Repub. Steel	69⅞	69⅜	69⅜
Gulf State Steel	85¼	83⅞	85¼
Vanadium Steel	52⅞	52⅛	52
Transcon. Oil	15⅜	14¾	15¼
Gen. Asphalt	70¼	68⅞	70
Keystone Tire	8¾	8¼	8¼
Mack Truck	56¾	56	56
Atchison	104¼	104¼	104¼
St. Paul	34	32¾	33¼
St. Paul Pf.	52	51	52
Shigh Vall.	70⅛	69⅛	70
Houston Oil	82½	81¼	82⅛
Missouri Pac.	23¼	23⅛	23⅛
Pennsylvania	47¼	47	47¼
Corn Prod.	119	119	119
Kelly Springfield	43¼	43⅛	43⅛
Sears-Roebuck	90¾	90½	90½
Great Western	94¾	94⅜	94⅜
Sinclair	34½	34	34⅛
A. I. C.	36⅜	35	35
Chandler	64	62¼	62½
Allied Chem.	89½	87	89½
New Haven	33⅜	32¾	33
North Western	96	92½	94
Amer. Sugar	82¼	82¼	82¼
Amer. Smelters	65¾	64⅝	65¼
Con. Gas.	136	133	136
Fam. Players	100	98¼	99½
Cen. Leather	41¾	41¼	41½
Westinghouse	33½	33½	33½
Nw Eng. Ful Oil	80	80	80
Calif. Pete.	66¾	64¾	66½
Amer. Woollens	96¼	95	96¼
Lima Loco.	65¼	64½	65¼
Allis-Chalmers	58½	58½	58½
Kennecott Copp.	37¾	37⅜	37¾
Aams' Express	81½	80¾	81½

CANADIAN STOCKS.

	High	Low	Close
Brazilian	46½	45¾	46½
Brompton	36¼	36	36
B. E. Steel	36¼	36¼	36¼
Bell Tele.	115	115	115
Tor. Rails	83	83	83
Shawinigan	114	114	114
Breweries	54¾	54¼	54¾
Can. Gen.	82¼	82¼	82¼
Can. Steam Pf.	58	56	56¼
Cement	75¼	75	*75½
Smelters	26½	26½	26½
Atlan Sugar	24	24	24
Montreal Power	98	98	98
Span. River Pf.	110	108	109¾
St. of Canada	77	77	77
Quebec Rails	26¾	26	26¾
Laurentide	98½	98	98½
City Dairy	135	135	135
Riardon	5	5	5
Can. Steam Cm.	23	23	23
Abitibi	66	65	66

MINES.

	Bid	Asked
Apex	3	3½
Atlas	26½	27
Beaver	30½	33½
Crown Reserve	20	23
Dome Lake	18	18½
Hollinger	1235	1245
Kirkland Lake	45	46½
La Rose	27	29
McIntyre Mines	19¾	20
Peterson Lake	19½	19¾
Schumacher	55½	—
Teck Hughes	81¼	82
V. N. T.	56	58
Gold Reef	2⅞	3
McKinley	26	29
Por. Crown	24	24½
P. E. D.	13½	14
Wasapika	18½	19
New Ray	22	24½
West Dome	19¼	19½
Hatie Gold	22¾	24
Castle	25¾	26
Wakenda	11	12
Keora	9½	11
Trethewey	4¾	—
Moneta	15¾	16
Dome	3910	3950
Lake Shore	275	277
Nipissing	625	—
Hunton	8	8¼
Hargraves	310	320
West Tree	10	10½
Temisk	36	38

EXCHANGE RATES.

Sterling	4.46 3-16
Francs	7.75½
Lires	4.41½
Marks	.085

Total Sales—1,109,600

Call Money 4%

WHEAT.

	Open	High	Low	Close
May	107¾	108⅛	107⅛	107½
Sept.	100⅝	101⅛	100	101⅛
Dec.	102¼	102⅞	101½	102⅛

CORN.

May	68¾	60⅝	59¼	60⅜
Sept.	59½	59½	58¼	59¼
Dec.	55	56	54¾	55⅞

By Stuart West.
Special to the Examiner.

NEW YORK, September 1. — The financial markets received the news of the compromise in the German reparations case as a better solution of the matter than was looked for in the pessimistic atmosphere of a week ago.

Belgium, having priority on all cash payments for 1922, agrees to waive the gold requirement provided Germany is able to put up an acceptable guarantee. In effect this amounts to the recognition of German inability for the remainder of the year to pay in gold, although not actually, is virtually a moratorium which she has been seeking.

The reparations problem is not disposed of by any means but the immediate strain is relaxed. No real improvement in German finances can occur until the budget has been balanced and a stop put on paper note inflation. But sufficient relief was afforded by the Commission's decision to check the pressure upon German and French exchanges and bring about a substantial upturn. French government and municipal securities participated in the recovery of the franc.

Inasmuch as the home security market has at no time been seriously perturbed over the weakness in the continental exchanges, it could scarcely have been said that improvement in the foreign situation was much of a factor to-day. Still it did bring in some fresh buying from the other side and this helped the other and more important forces making for higher prices.

It was a day of expanding activity on the stock exchange, of good trading in bonds and in the main of advancing prices in both markets; there were a few notable exceptions especially among the low grade railway issues. Erie bonds and stocks broke badly for a time and there was active selling of the Seaboard air line and the stocks of one or two others of the so called weaker roads. Apparently, however, this was merely an experiment on the part of professional operators to see how far confidence could be shaken in this class of stocks as an aftermath of the Chicago & Alton collapse. Neither on Erie nor in any other instance did the weakness have any vital significance. But it did draw attention to the fact that the coal strike has in some instances made the difference between bare covering and not covering interest charges.

BARING'S, "I TOLD YOU SO."

In his morning letter to-day Charles Baring said: "Mexican Petroleum sold up to 197, the exact figure I predicted several days ago, and in fact ever since it was down to 155. If you followed these letters, you should have taken forty points' profit near to-day's close as I did myself.

"I do know of at least one man who, following my letters, took over 40 points to-day on several hundred shares bought around 155, and there is no reason why all of you shouldn't have done the same.

"I think it will sell still higher to-morrow, and then start on quite a set-back, but I prefer to wait a day before advising new commitments."

UNITED STATES SENATE PASSED SOLDIERS' BONUS.

NEW YORK, Sept. 1.—Boston—American Woollen Co. declared regular quarterly dividends of 1.75 on Common and Preferred, payable October 16, stock record September 15.

Standard Oil of Kentucky declared quarterly dividend of $1.35, payable October 2, stock record September 15. This is an increase of 25c over former rate.

New York Federal Reserve Bank ratio declined from 86 to 80.6 per cent.

Reparations Commission relieved Germany of making further cash payment for remainder of 1922, but defers action on moratorium request. Poincare agrees to respite.

Senate passes Bonus Bill and measure now goes to conference committee of two houses. House passes Winslow Bill to prevent profiteering in coal and control distribution during emergency.

Public Service Commission orders ten cent gas cut throughout New York City, and substitutes British thermal unit for candle power standard.

Penna R.R. inteids to fill places of all strikers and will increase its repair shop forces by ten thousand men this fall, according to Vice-President Atterbury.

If President Harding insists anthracite operators will accept Senator Pepper's compromise plan for settling strike, but with the understanding that he and not they must assume the responsibility for continuing present prices of coal; final decision to-morrow.

Average price of 20 industrials 100.78, up 0.03.

Average price of 20 rails 97.47, off 0.60.

ACTIVE INVESTMENT OPINION.

Expert Comment on the Security Market, Finance, Business and Politics.

(Selected as bearing on market's main tendency rather than to-day's fluctuations.)

We expect much better things a little later on, but favor caution in making new purchases now.—E. F. Kutton & Company.

The technical position of the market has been greatly improved since the middle of last week and on recessions due to temporary uncertainties we think discriminating purchases of good stocks can be made with reasonable assurance for ultimate profits.—A. A. Housman & Company.

The underlying buying power is greater than the current offering unless there shall be some basic development that will interrupt a logical interpretation of events which at present appears constructive.— Clarke, Childs & Co.

Indications point to an irregular market, with the better grade of stocks well absorbed during any reactions.—Tobey & Kirk.

It will be a trading market, until the outlook becomes clearer. — Block, Maloney & Company.

Banking interests continue to accumulate the equipment and metal stocks. — Brumley, Chamberlin & Company.

It is reported from Pittsburgh that blast furnaces are re-opening and that steel production will be normal within a month.— F. B. Keech & Company.

We look for the reactionary tendency to continue for a few more days. We still see no indication of the termination of the major movement.—J. S. Bache & Company.

We are likely to have more or less uncertainty with reference to the ability of various manufacturers to proceed with their operations and until we have a clear view of this, we may expect a more two-sided market.—Thomson & McKinnon.

This would seem to be an opportune time for makng purchases during what would appear to be but a normal reaction.—Josephthal & Company.

MARKET NEWS AND ITEMS.

From Banking and Stock Exchange Circles.

"Keep in mind the difference between slowing down in business for want of fuel and slowing down for want of order," says a prominent house.

Predictions are being made in influential circles that during the next few weeks there will be great activity and strength in the oil group.

"Before the end of the week we anticipate activity and strength among the merger steels," says a private message from a well known source.

A leading firm says that the failure of government intervention may be looked upon as bullish on railroad securities.

Railroad earnings making attractive net returns for July are being particularly commented upon in bullish circles friendly to low-priced stocks of companies which have been able to make a good showing.

TALK ON THE STREET.

Daily Live Topic in Speculative-Investment Circles.

Stocks of the oil companies making a specialty of the production and marketing of fuel oil are being given particular speculative attention.

Equipment shares are being bought in some cases to hold for a year or two, in anticipation of large extra dividends.

Financial interests in Europe ridicule the idea of another war with supplies at minimum. Fighters would be starved out in a few weeks, according to these sources.

With all the preparations going on to avert a disastrous fuel famine there is no doubt in the minds of important bankers that such a calamity will be avoided.

With strikers confessing to fatal train wrecks, what have the union leaders to say now about arousing a force they cannot control?

"Union plasterers in New York are now receiving $22 for a poor day's work," says the Wall Street Journal. "Nuff Sed."

THE DUCK HUNTERS HAUNT THE MARSH

The season for duck shooting opened this morning and reports indicate that the gunners were out in the feeding grounds in the Otonbee river and in Rice Lake in as large numbers as ever. A heavy fog that hampered operations early cleared away and the morning was ideal for gunning. Arthur Mitchell and Arthur Jr., Howden Morriss, Ernest Reynolds and Milo Heath were out bright and early at Bensfort Bridge and returned to the city with a good bag. According to these gunners the ducks are plentiful and today at any rate were not afraid of the hunters. The number of the later have by no means decreased and guns were sticking up all through the rice beds, the hunters said.

CHANGE IN PRICES.

On September 5th the Ontario Government Dispensaries will put into effect a revised list of medicinal and other non-beverage liquors, revision having been necessitated by the recent increase in Sales Tax, and other factors which are unavoidable. Among the changes made may be cited: Canadian Whisky, Imperial quarts, $4.50 and $4.80; Irish, $5.85 and $6; Scotch, $5.75, $6.25 and $6.50. Brandy, Gins and Rums have also received increases.

SMILIN' THROUGH BEAUTIFUL STORY

So Says Conan Doyle, Creator of Sherlock Holmes.

Conan Doyle, with Lady Doyle, on his lecture tour in America, attended a showing of "Smilin' Through." After viewing the production he said: "We greatly enjoyed the beautiful story, it is true to life and—to death."

Of interest to the theatre-goers of Peterborough is the announcement that the Royal has secured this phenomenal attraction for a three-day presentation here. Mr. Pappas outbid several large city theatre managers for the privilege of showing "Smilin' Through" to his patrons, and incidentally paid the highest price ever offered for any attraction. On top of this comes his own announcement that he will not raise the price of admission, although top prices ranging from 50c. to $1.50 have been secured to see "Smilin' Through" in other cities. At regular Royal Theatre prices, there is no doubt whatever that large crowds will attend. "Smilin' Through" will be presented for three days, starting Monday.

One of the most interesting features of Manila industrial life is the wonderful skill of its women lapidaries and gem-settlers, whose tastes and workmanship have far surpassed the powers of the men.

THE CANADIAN NATIONAL

(Continued from page 1.)

other realistic scene is a section of the Algonquin Provincial Park and the "Highland Inn," with bathing beach and lake dotted with boats and canoes in motion. The scene is typical of Algonquin Park in September, and by the working of automatic lights is alternately turned into day and night views. At one end of the room is a large case containing specimens of such small wild animals and wild fowl as are common to the backwoods of Canada.

An All-Steel Train.

The comfort, not to say luxury, of present-day travel is strikingly illustrated by the magnificent all-steel standard passenger train which the Canadian National Railways has on exhibition at the Dufferin Street entrance. As well as bearing witness to the progress and enterprise, it also is evidence of Canada's progress generally. Another special feature is that this splendid train de luxe represents skilled workmanship employed in Canadian National shops, the respective units having just come from C. N. R. shops in Eastern and Western Canada. A new observation car, specially designed for service in the mountains, attached to this model train, is the very latest in observation cars in the mountains. Its special feature is what may be described as double-decked windows by means of which travellers will be enabled to view all scenic vistas from both sides, while sitting at their ease. The two cars now ready for commission have been namely respectively "Mount Edith Cavell" and "Mount Robson," after two of the notable scenic objects on the Canadian National Railway route through the Rockies.

New Types of Cars for Branch Lines.

Illustrating another development of Canadian National Railway service in Canada is an exhibit of self-propelled motor coaches, intended for better and more economical passenger service on branch lines. There are three types of these coaches, the electric, with storage-battery power, the gasoline and steam. Though small, compared with standard coaches, they are well designed to meet requirements for their particular field of traffic. The Canadian National is the pioneer of this line of public service improvement.

ANNOUNCING THE WORLD'S BEST

Fifth Avenue Clothes

"THE ROAD TO ECONOMY LEADS THROUGH QUALITY"

IF the public knew as much about clothing as we do, we would have no selling problem. We know and you know that QUALITY is the only true ECONOMY. You are learning every day that your road is through QUALITY,

This is the reason that we have accepted the exclusive agency for the Hand Tailored line of F-I-F-T-H A-V-E-N-U-E C-L-O-T-H-E-S.

You cannot appreciate these wonderful Men's Clothes until you see them; they are Hand Tailored to equal that of any Custom Tailored Suit, retailing at $60.00 and $70.00, and sell at almost one third their price.

Suits, O'Coats and Dress Clothes will be on Display Saturday, Don't Fail To See Them. They Are Worthy of Your Inspection.

AUTHORIZED AGENTS

The Crescent Clothes Shop

Capitol Theatre Building George Street, South

Indispensable to Successful Investors and a Guide to Profitable Investments—THE

1922 Mining Handbook of Canada

128 pages, containing statistical data and information on all the leading Canadian Mining Corporations. The important facts in this booklet are of absorbing interest. Copy will be mailed gratuitously to any applicant. A financial library not complete without a copy. Write for yours.

Nelson Commission Co.

332½ George Street
PETERBOROUGH — 'Phone 229

Our direct Private Telegraph Wire and our complete facilities provide service of the very highest order for the purchase and sale of all MINING STOCKS, as well as NEW YORK and CANADIAN Listed Stocks.

All orders will command the very best attention when placed with the NELSON COMMISSION CO.,

VISIT OUR BOARD ROOM

PICKLES WILL KEEP

Firm and crisp when you use

PARKE'S PICKLE MIXTURE

No other spices required. Makes plain, sweet or mustard pickles.

35c. PER PACKAGE

BOND'S DRUG STORE

Corner George and Hunter Sts.

CHIC STYLES FOR EARLY FALL WEAR

Sports and Dressy Models, ranging in Price from——$3.00 to $10.00.

Special Holiday Display on Saturday.

The Vanity

"I" ARRIE BUILDING

Miss S. E. McKinnon PHONE 1730J Miss L. A. Jobbitt

Barries' Store News

EXCLUSIVE LADIES' WEAR DEPARTMENT.

The First of the New Cloth Frocks for Fall.

Their arrival verifies the prediction that the New Street Modes would attain a smartness not dreamed of in yester year's fashions —varied in style, suitable for Miss or Matron, not forgetting the Woman of more ample proportions. The materials are soft, supple Twills, while for colour Navy predominates. **Moderately Priced.**

A WEARABLE LITTLE FROCK of fine Botany Serge is straight in line, slightly gathered at the hips, military braid, cleverly arranged, trims the back and front of blouse. A bright touch is added with coloured collar, cuffs and belt. **Priced at $18.00,**

ANOTHER FROCK of interesting design is fashioned in Navy Tricotine, with panel arrangement at the sides, creeping down longer than the Skirt. It also is braid-trimmed, with clever introduction of colour between rows. **The Price only $24.00.**

COATS

Heavy Top Coats, of plaid back fabrics, so fashionable as well as useful for a between-season Coat. Quite masculine in line, with comfortable two-way collar, patch or cut-in pocket, strapped cuff and buckled belt, with leather buttons. Fur collars of Badger and dyed Opossum trim not a few. Priced from—

$28.00 to $60.00.

Barrie's LIMITED

Phone 340

New and Interesting Facts from Science and Life

How the Right Diet Makes Strong Teeth

IT is estimated that there are one billion decayed teeth in the mouths of Uncle Sam's 110,000,000 nephews and nieces. And each decayed tooth is recognized as an invitation for disease to enter. Scientists have found that the initial cause of dental decay is due to incorrect eating, so it logically follows that the right diet makes for sound teeth.

Thus, as C. Houston Goudiss points out in the Forecast Magazine, there is within the reach of the modern dental hygienist a broad field of human helpfulness.

"In a majority of cases," says Mr. Goudiss, "the dental hygienist can do more with what he puts into a patient's stomach than what he puts into a patient's teeth. By simply urging people to avoid over-indulgence in soft foods, which ruin the teeth by 'saving' them, he could do more to upbuild three billion efficient teeth than in any other way.

"In this matter of food advice, the dental hygienist should begin with the children. He should be equipped to guide the boy or girl into food paths that will make for mouth health—for strength and endurance of the grinders which are—so far as the welfare of the body is concerned, the real 'mills of the gods.' For mastication is the first process in digestion, and it not only prepares the food material for proper handling in the stomach—but at the same time prepares the teeth for continuing this invaluable service."

The average present-day dinner table, according to Mr. Goudiss, is the cause of 99 4-10 per cent. of all tooth decay. It also assists in the propagation of appendicitis and cancer—but if it did nothing more than lead to decayed teeth—the charge against it would be serious enough to warrant every well-wisher of humanity in looking into the matter and helping others to see the light.

For years—under the leadership of eminent dental practitioners sugar and starch were viewed as the arch offenders against good teeth. All this time the hog—the common garden variety of pig—was maintaining a matchless outfit of masticators on a diet of highly fermentable foods—and never using a toothbrush or toothpaste!

"Now we are beginning to learn the facts," says Mr. Goudiss. "We are beginning to learn that a large part of existing decay is due to two main causes—insufficiency of foods that are hard and that properly exercise the teeth when chewed, and deficiency of vitamines in the diet.

"I shall not attempt to tell you what vitamines are—because neither I nor anyone knows. But many of us do know that without these indispensable food elements—or life guards as I like to call them—no diet will sustain the body or lead to normal growth and development. And everyone knows that vitamines abound chiefly in milk, eggs, green leaf vegetables and fruits.

"Of course every patient should be shown the value of lime-foods, for the teeth are built of lime. How many people know the five leading lime foods? Milk, eggs, the cereals—especially rice, carrots, spinach and all the leaf vegetables are rich in lime and other minerals. Unless the diet provides a sufficient amount of these minerals to maintain the chemical balance of the body the teeth are robbed of their substance in an attempt to correct the lime starvation of the body. Decay naturally follows—and further derangement of the system is a result of tooth decay. Endless trouble comes from faulty diet.

"How many people know that foods which stimulate the flow of saliva are invaluable aids to mouth hygiene? Yet there are in this world—in regions where a dentist would starve for lack of patients—millons of people whose flawless biters and chewers are the logical result of just such foods."

Scientists who have studied the condition of the teeth in young rachitic dogs, fed on diets that were poor in vitamine A, found that the following changes were visible:

1. Delayed failing out of the milkteeth.
2. Delayed appearance of permanent teeth.
3. Disarrangement in the position of the teeth.
4. Lack of or defects in the enamel.
5. Diminished calcium content.

In children whose teeth grow too quickly the defects were even more pronounced. Experiments showed that vitamine A—in the form of cod liver oil or butter—exerted a very favorable influence in such cases.

Guinea pigs and monkeys fed on a scurvy-producing diet showed a fibroid degeneration of the tooth pulp. These changes occur very early—often before all other scorbutic symptoms.

When a baby is born, its body contains the beginning of all its later development. The teeth are there ready to push their way to the surface at the proper time. From the mother's milk come the vitamines and the mineral salts, lime and all other elements needed to build the tiny body to its full development. When this curious process of growth is recognized it is not hard to understand why scientists have found that 98 per cent. of prospective mothers show decaying teeth—the lime which ordinarily would keep their own teeth in repair is often withdrawn for the baby's use. That is why precautions for the good conditions of the teeth of the child must begin with the prospective mother who should receive the best possible nourishment.

Good teeth are all a question of food. There must be in addition to the lime needed for the tooth structure, the fluorine-bearing food needed to make a perfect enamel so that the soft inner tooth will be protected. Fluorine is a chemical which is present or absent in cereals, according as whether the earth in which they are grown contains it or not. Fluorine is also reported to be present in carrots, potatoes and other root and tuber crops grown in fluorine-bearing earth. It is also present in sea water and in all sea foods. Possibly a way will be found to introduce it in the form of fluor spar, which is calcium fluoride, into the commercial fertilizer later to be taken up in the cereal and root crops to be grown on land fertilized in this way. At present our diet leaves much to be desired in the enamel-building element, since the enamel wall often gives way and tooth decay promptly follows.

"We are justified in pointing with pride to the fact that we are now able to formulate a satisfactory working hypothesis as to what constitutes a satisfactory diet," says Dr. McCollum, reporting on his laboratory experiments in diet. "By applying this to the solution of practical problems we can interpret in any given case the cause of failure or success with a diet, the exact nature of which we know. A diet in order to be satisfactory must supply (1) an adequate amount of protein of good quality. (2) A suitable amount of some utilizable source of glucose. This may be starch, cane sugar, malt sugar, milk sugar, the dextrins, or glucose itself. (3) A satisfactory content of nine inorganic elements in suitable combinations. These are calcium, magnesium, sodium, potassium, chlorin, iodin, phosphorus, iron and sulphur. All of these except sulphur can be utilized by an animal when supplied in the form of suitable inorganic salts, such as the chlorids, phosphates, or the alkali and alkaline earth metals. Sulphur must be furnished to the tissues in the form of the organic substance—cystin, a sulphur containing amino-acid. (4) A suitable amount of each of three, and possibly four organic substances, the chemical natures of which we know nothing. These have been collectively designated in many instances as vitamines—'fat-soluble A and water-soluble B'—later was added 'water-soluble C.' These terms designate respectively the dietary factor, the absence of which from the diet leads to the development of a severe and fatal opthalmia—kerato-malacia; a substance protective against a peripheral neuritis known as beri-beri in man; and a substance protective against scurvy."

CROSS-SECTION VIEW OF A TOOTH

(A) The Enamel of the Tooth. (C) Jaw Bone, with the Root of the Tooth Extending Into It. (D) The Blood and Nerve Vessels. (E) The Gum. (F) Blood and Nerve Trunks Sending Branches (G) Up Into the Tooth Through the Root. (H) The Peridental Membrane That Holds the Root of the Tooth to the Jaw Bone. (I) The Dentine. (P) The Dental Sheaths Extending from (O), the Pulp Cavity, to (K) the Cementum, or Enamel Layer. (N) and (M) the Hexagonal Prisms of the Enamel of the Tooth.

"A HOT Sun COOLS the Earth and Rain DRIES the Atmosphere"

IF you were told that a rain dries the air; that the hotter the sun is the colder it makes the earth, or that the sun rises before it is up and sets after it is down, you would think you were justified in questioning the sanity of your informant. Nevertheless, these statements are all true, as Dr. W. J. Humphreys, quoted in the annual report of the Smithsonian Institution which was recently made public, explains all of them. They are perfectly well known to scientists, if not to laymen.

As everyone knows, Dr. Humphreys declares, water evaporates and is taken up in the air as vapor. This action is continuous all over the earth and the atmosphere would soon become very soggy if it weren't dried out. Rain is the collection, or condensation, and precipitation of these moisture particles, consequently the more it rains the less water there is left in the atmosphere, or the drier the air becomes.

The second of Dr. Humphreys's paradoxes seems flatly to contradict the old saying, "Whatever goes up must come down." However, as the writer expresses it, vertical circulation in the atmosphere is only gravitational action, consisting in the sinking of relatively cold and therefore dense air, and rising of warm and light air. Contracted air descends, expanded air ascends. Therefore, mass for mass, the volume of ascending air is always larger than that descending. In terms of mass, also, Dr. Humphreys says, descending air is less than ascending, for air while rising contains immense quantities of water in suspension, which does not return to earth with that air, but as rain, hail or snow. The air that rises from the land surface is greater in mass by at least 20,000,000 tons per second, the measure of world precipitation, than that which descends, he says.

The third paradox is merely a way of stating that the warmest part of the day is not at noon, when the sun is at meridian or overhead and should seemingly be pouring down greater heat, but several hours later in the afternoon. That is because the surface of the earth and the lower layers of air continue to absorb more heat from the upper layers for some time after the latter have been receiving the maximum amount of heat radiation from the sun.

While it is not yet universally conceded that the next puzzler, "the hotter the sun, the colder the earth," really is true, Dr. Humphreys states, the evidence in favor of it is already very strong. There are several explanations offered. The first is that increased radiation from the sun causes earth's air currents to flow more rapidly, bringing down a greater quantity of cooler air from high latitudes to lower. He rejects this explanation, however.

The temperature of the sun itself varies and sun spots are eruptions caused by heat activity. It is shown, he continues, that earth's temperature varies with spot activity; that the more spots there are on the sun the cooler the earth temperature becomes, and vice versa. Also, that the sun's corona, in large measure only so much dust, must interfere with passage of radiation through it. Hence: Hotter sun, more spots; more spots, denser corona; denser corona, less radiation received on the earth and warmer climate ensues.

Another explanation is the heat-absorbing quality of ozone, which exists in greater quantity in the upper air. He concludes that the denser corona stops passage of some per cent. of the ultra violet rays, some of which acting on cold dry oxygen in the upper strata form ozone. In times of maximum spots there must, then, be less ozone. But ozone absorbs a great amount of earth radiation, therefore if the earth should be receiving an increased amount of heat at this time it might nevertheless grow colder because of the coincident depletion of the heat-conserving ozone blanket.

The paradox of the sun rising before it is actually up and setting after it has actually gone down is explained by the sending of light waves when passing through the air. A stick when placed in clear water seems to bend; a light ray when sent through the air does actually bend. The rays from the rising sun are bent when they strike the air envelope. This angle varies according to well-known laws, but on the average the light from the sun is bent 34½ seconds of degree, so that the upper limb of the sun when first seen is actually half a degree below the horizon. As the angular diameter of either sun, moon or star is less than this fraction it follows that when the sky is sufficiently clear the whole of either may be seen before even its topmost portion is geometrically above the horizon.

While the reverse is not absolutely correct astronomically, it is added, when sun, star or moon set, because of the slight modification of refraction due to earth rotation; nevertheless the difference is exceedingly slight. Consequently, as the light rays are bent upward by earth's atmosphere the sun has actually gone down before it is seen by a terrestrial observer.

Winding a Clock by Opening the Door

SOMEBODY is always forgetting to wind the clock, especially if it is a wall timepiece and a one-day one at that. Thinking of this, doubtless, a firm in Hamburg, Germany, has put on the market a clock which is kept perpetually wound up merely by the opening and shutting of the door above which it is placed.

The movement of the door is transmitted to the mechanism of the clock by means of a Bowden cable. When the door is opened the cable exerts a pull on a small lever connected with the winding mechanism of the clock.

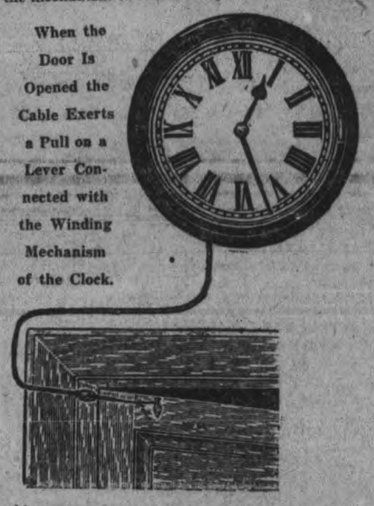

When the Door Is Opened the Cable Exerts a Pull on a Lever Connected with the Winding Mechanism of the Clock.

A special device prevents too tight winding when the door is opened too frequently—on the other hand, three or four openings of the door each day, the inventor of this device says, will suffice to keep the clock properly wound.

How Glass Gets "Sick"

UNTIL recently glass was thought to be the most enduring of all substances. Iron, steel, and other metals are destroyed by rust; rocks crumble away under the action of weather, but glass was affected by none of these destroying forces.

But not long ago an alarming discovery was made. The glorious stained glass windows of York Minster, England, many of which are six centuries old, were found to be in a sad state.

Some unknown disease had attacked the glass, causing it to flake away until it became as thin as paper. Prompt measures were taken, and the old windows were saved by covering them with protecting sheets of plain glass.

Then it was found that other cathedrals were suffering in the same way. The mysterious disease was rapidly eating away their old windows.

No one knows for certain the cause of this outbreak of glass disease, but it is probably due to the action of the acids contained in soot, of which the air of many cities is always full.

The "WATER MOLE" a Freak MAMMAL That LAYS EGGS

ONCE when a countryman visited a circus and for the first time saw a giraffe, he exclaimed in gaping wonderment, "There ain't no sich animal!"

Perhaps the average person may be similarly affected upon visiting the Bronx Zoo in New York City and seeing a specimen of the water-mole or duck-billed platypus, a strange Australian mammal that lays eggs, is fur-covered and barks. Indeed, as Prof. W. P. Pycraft narrates in The Illustrated London News, the first specimen of this "freak" creature sent to England was pronounced a "fake"; a fit companion for the "mermaid" produced, for the benefit of "curio-hunters," by joining up the fore-part of a monkey with a tail of a fish. What else could be said of a creature clothed in a mole-like fur, with a curiously flattened beak resembling that of a duck, and covered with a delicate skin; short, webbed fore-feet, with the web projecting beyond the claws; short hind-feet, armed with a spur—highly poisonous, by the way—and a long tail, ridiculously small eyes, and no ears! Yet examination proved that this paradoxical creature was indeed a product of nature, and an indubitable mammal.

Head of the Water Mole or Duck-Billed Platypus, Showing the Sensitive Beak with Which It Finds Food by Touch in Soft Mud.

"Many years later," says Prof. Pycraft, "yet further surprising discoveries were made. To wit, that though a mammal, it laid eggs, like a bird or a mere reptile. Later still, it was found that its bird-like toothless jaws, in the young animal and in the embryo, were armed with large, curiously tuberculated teeth. But these represented the molars only. And presently even these, worn down to the roots, were shed, giving place to horny plates, marked by deeply sunk hollows answering to the sockets of the lost grinders.

"Those who would find this animal in its native wilds must haunt the rivers of the southern and eastern parts of Australia and Tasmania, during the very early hours of the morning. Then, by good fortune, an object looking very like a log of wood may be seen floating at the surface. Make but the slightest movement or sound, and the 'log' vanishes. After laborious search it will be found that, like the water-vole, it lives in burrows in the banks of the stream. But no water-vole ever made such burrows. For they extend from 10 to 50 feet in length, and, sloping upward, end at last in a small hole above ground. The course of the burrow is not merely upward, it is also tortuous, and provided at intervals with lateral pockets, while at the end is a large pocket or nest chamber for the eggs. The lateral pockets are, so to speak, an accidental feature, since, when entering the burrow or leaving it for the water, it takes the precaution of barring the way by means of a barricade of earth scooped from the side of the burrow; hence the pockets. How the task of driving such tunnels is performed has yet to be discovered. It obviously cannot be done with the fore-feet, so we must assume that the beak or the hind-feet, or both, must be employed—and very remarkable tools they seem to be."

Prof. Pycraft says that even in its manner of eating the water-mole contrives to be singular. "Its favorite morsels," he says, "are grubs and small shell-fish. But its staple diet seems to be furnished by a small, hard-shelled mollusc. Its fondness for this creature, whose shell is hard to crack, has apparently brought about the suppression of the teeth and their replacement by horny plates. Its captures are not swallowed immediately, but are stowed away, monkey fashion, in capacious cheek-pouches. When these are full there follows a period of pure enjoyment. The industrious fisherman, rising to the surface and drifting leisurely along, forces the contents of the pouches under his teeth and crushes them into pulp.

"Although it had often been asserted that the duck-bill laid eggs in a nest, like a bird, it was not until 1884 that this almost incredible fact was established. Although these eggs—which, as is the rule with eggs laid in burrows, have white shells—are commonly compared with the eggs of birds, they are really more like those of many reptiles, since the shells are soft. Two, and even three, are laid at a time. And where this is the case they adhere to one another, as with the eggs of snakes."

Is ELECTRICITY in ALL LIFE?

EXPERIMENTS conducted by scientists seem to indicate that all living things have the power to produce electricity. For example, Prof. D. S. Harris explains in Scientific Monthly that to know whether an egg is alive (impregnated) or not, send a strong (electric) shock through it; if it produces an electric response it is alive. Not only has Waller used the electric response as a sign of life, he has also made it a quantitative measure of the degree of vitality. He selected a number of seeds of Phaseolus from one to five years old and tested one of each age for the production of electric current. The responses in fractions of a volt were for five years respectively—0.0170; 0.0052; 0.0043; 0.0036 and 0.0014—a very remarkable demonstration of the statistical aspect of livingness. The older the seed the less the response; it is what one would have supposed, but it could not be taken for granted.

These seeds were dry, they were to all intents and purposes dead; they were lying in a pill-box doing nothing vital, but they were not dead, they were in latent life; they could germinate and they could produce electric current. Drying is an excellent method for sending many living things into la vie latente. It used to be asserted that wheat found in mummy cases could germinate. Mariette, the Egyptologist, definitely denies that this wheat can do so; placed in water it becomes a clayey pulp. It is true, however, that seeds of the gorse have germinated after being thirty years in latent life; seeds after 87 years in a herbarium have sprouted and seeds kept for 200 years have actually produced plants. Becquerel, the French naturalist, submitted the seeds of wheat, mustard and lucerne to the following drastic treatment: Having perforated the seed-coats, he dried the seeds in a vacuum at 40 degrees C. and sealed up the seeds in a tube almost exhausted of air for one year, submitted them to the temperature of liquid air (minus 198 degrees C.) for three weeks and of liquid hydrogen (minus 250 degrees C.) for three days and then placed them on moist cotton wool, when they germinated!

Do FLIES Spread SMALL POX?

FLIES are recognized as the carriers of many diseases, but until recently they have never been suspected of being spreaders of smallpox. Because of the extremely contagious nature of this malady from person to person, not much attention has been paid to the possibilities of transmission through contaminated objects, including insect life. If a man develops the disease in the absence of any known exposure, it is usually assumed that he has been in contact with a very mild, so-called walking case of the disease or with a patient who has recently recovered from the same; or, if this fail, with a so-called immune carrier, who may harbor the cause of the disease in some of the secretions.

In a recent issue of the Schweizerische Medizinische Wochenschrift, Drs. Hunziker and Reese of Basel report their experience with a minor epidemic of the disease in that city in 1921. The number of victims was 16. In at least 21 cases there was no history of exposure to contagion. The flies in the hospital came under suspicion.

The idea is by no means new, for 15 years ago Terni in performing the usual inoculation test on the rabbit in suspicious cases, used incidentally a pulp of flies which had frequented the hospital wards of smallpox cases. The result was positive, even after the flies had been kept for some days isolated from the wards. It readily appeared that the infectious matter did not merely cling to the feet of the insects but was eaten and voided by them.

Hunziker and Reese repeated Terni's experiments and confirmed his findings. It is of course known to bacteriologists that the ulcer which follows this experiment is not absolutely indicative of smallpox, simply because the exciting cause of the latter has never been isolated; but it is sufficiently decisive to be in common use by health officers in many parts of the world. The efforts ordinarily made to keep insects out of wards sheltering patients with contagious diseases will doubtless be redoubled as a result of the experience of the Basel pathologists.

Newspaper Feature Service, 1922.

A CORN ROAST AT BAILIEBORO.

Young Folks Spent Merry Time—Personal News.

BAILIEBORO, September 1. — The young people of this district held a corn roast at Barnard's Landing on Tuesday evening. A merry time was spent building the fire and roasting the corn, after which everyone sat around the fire and roasted marshmallows. All thoroughly enjoyed themselves, and the merry party broke up about eleven o'clock.

Among those present were Misses May and Lottie Earle, Marjory and Ethel Falls, Charlotte and Hattie Barnard, May and Olive Dawson, Elva Emberson, Kathleen Isbister, Loretta Barnard, Zelma Gainer, Ida Fue; Messrs. Harold Bebee, Archie Cole, Harold Dawson, Frank and Ernest Dawson, Clifton, William and Donald Lang, Walter Lord, Norman Earle, Eldridge White, Edmund Morrison, Roy Sleep, Claude Coons, Roland Johnston, James Johnston, and Fred Barnard.

Personal Mention.

Miss May Earle took in the teachers' excursion travelling through Northern Ontario, and returned home on Tuesday evening.

A number of the young people from this village attended the Epworth League excursion to Hastings on Wednesday afternoon.

Miss Norma and Ruth Staples, of Cavan, are visiting friends here.

SERVICES AT WARSAW AND AT INDIAN RIVER.

WARSAW, September 1. — At Warsaw Baptist Church on Sunday, 3rd September, the pastor, Rev. F. L. Chorley, will conduct the service at 11 a.m. His subject will be: "Only An Armour-bearer."

At Indian River Baptist Church, the pastor, Rev. F. L. Chorley, will conduct the service at 7.30 p.m. His subject will be "A Wrestling Match." Every young man should hear this message.

STEAMER RELEASED

SAULT STE. MARIE, Mich., September 1.—Canadian Press. — The Steamer General Garretson, which grounded at the upper end of Rock Cut West, Neebish Channel, during a heavy fog early yesterday morning, was released after lightering seven tons of ore cargo, and got away yesterday afternoon apparently without damage.

BEGIN HOT WATER DRINKING IF YOU DON'T FEEL RIGHT

Says glass of hot water with phosphate before breakfast washes out poisons

If you wake up with a bad taste, bad breath and tongue is coated; if your head is aching; if what you eat sours and forms acid in stomach, or you are bilious, constipated, nervous, sallow and can't get feeling just right, begin inside bathing. Drink before breakfast, a glass of hot water with a teaspoonful of limestone phosphate in it. This will flush the poisons and toxins from stomach, liver, kidneys and bowels and cleanse, sweeten and purify the entire alimentary tract. Do your inside bathing immediately upon arising in the morning to wash out of the system all the previous day's poisonous waste, gases and sour bile before eating more food.

To feel like young folks feel; like you felt before your blood and muscles became loaded with body impurities, get from your pharmacist a quarter pound of limestone phosphate, which is inexpensive and almost tasteless.

Men and women who are usually constipated, bilious, headachy or have any stomach disorder should begin this inside bathing before breakfast.

A Veritable Sensation

Mothers! A SCHOOL SUIT SALE AT Oak Hall

WITH books under his arm, the boy will soon be trudging off to school, defying the powers of ignorance. HOW ABOUT HIS CLOTHES? Bring him in and let us fit him out in an OAK HALL SERVICEABLE SUIT, built strong to stand the strain of school wear. : : Our reasonable prices will certainly appeal to you.

BOYS' SUITS - $6.75

Boys' Suits, in a brown mixed and a grey mixed tweed. There are some broken lines; well made; sizes 29 to 34. Special for **$6.75**

BOYS' SUITS $10.75

(2 BLOOMERS)

This is a popular school price, and there are some nice suits in this lot; Norfolk styles; well made and good linings. The vast majority of this lot has 2 bloomers. Sizes 29 to 34 ..... **$10.75**

BOYS' SUITS - $8.75

(2 BLOOMERS)

A dandy school suit; Norfolk style; well made; best lining; choice patterns, in dark and medium tweeds. Two bloomer pants. Sizes 25 to 28. Special **$8.75**

Boys' Bloomers 89c

Tweed Bloomers, size 25 to 34; lined all through. Special **89c**

Boys' Blouses 89c

Boys' Blouses, ages 6 to 14 years. Special at **89c**

Blue Serge Suits - $15

Carefully selected Blue Serge Cloth, made in Norfolk styles; extra well made; best linings; all sizes. Some have 2 bloomers. Special for **$15.00**

This sale of Boy's Suits affords comfort for the boy, relief for his mother and savings for his father

OAK HALL

BOYS' SUITS - $5.75

Boys' Suits in sizes 25 to 28. Broken lines; dark, serviceable tweeds, and well made. Some have 2 bloomers. Special at **$5.75**

BOYS' SUITS $10.75

(2 BLOOMERS)

Better cloths in well assorted tweed patterns; Norfolk styles, extra well made, and very best of linings. 2 bloomer pants. Sizes 25 to 28. Special for **$10.75**

BOYS' SUITS $13.75

(2 BLOOMERS)

Assorted tweeds, made in smart Norfolk models; one bloomers with fasteners and the other golf finish bottoms; best of linings and workmanship. Sizes 29 to 35. Special for **$13.75**

Boys' Jerseys $1.45

All-Wool Worsted Jerseys, V neck, all combinations of colors; sizes 24 to 32. Special **$1.45**

Boys' Sweaters $1.95

Boys' V-Neck Wool Sweaters; combination trim; sizes 22 to 32. Special **$1.95**

BY THE WAY

Interesting stories of the late King Buno of Swaziland are told in "Adventures in Swaziland." The author is Dr. Owen Rowe O'Neill, who in spite of his Irish name is a South African Boer.

King Buno was a savage of the old school. He preferred gin which he could drink, to gold, to which he could only look at. He drank the gin all at once, as soon as he got it. In one occasion, when he had also come into possession of a Mauser rifle and cartridges, he had his whole army paraded in front of him, and began a sort of shooting competition into the motionless ranks. The savage king slipped a clip into his Mauser, the metallic click intensified by the silence. He raised the rifle, sighting down first one line of warriors and then the other. The next instant a shot rang out and a plumed Swazi pitched forward and lay writhing in the sunlight. "Four more shots rang out," says Dr. O'Neill, "and at each a plumed head came down."

Dame Partington Respectable Old Lady.

The original Dame Partington was a respectable old lady who lived at Sidmouth, in Devonshire, Eng. Her cottage stood on the beach and during a severe storm in November, 1824, the sea rose to such a height as gradually to invade the old lady's residence.

Mrs. Partington with such help as she could secure with mops and brooms, as fast as the water entered the house mopped it out again until at length the waves had the mastery and she was compelled to retire to an upper story. The first public allusion to the circumstances was made by Sidney Smith in a speech on the reform bill wherein he compared the Conservative opposition to the effort of "Dame Partington and her mop who endeavored to mop out the waves of the Atlantic."

Time-Ball Means of Marking Passing Hours.

In the Middle Ages the time-ball as a means of marking the passing hours was popular. For the convenience of the men and women of the various courts of Europe a great ball was dropped from the ceiling of the palace throne room at certain intervals. Today, many cities have time-balls in prominent places which drop at noon to warn the citizens of the time. Many harbors, Montreal and Quebec, for instance, still use the time-ball to mark noon and other hours.

But it remained for a little country in South America, Uruguay, to inaugurate a really modern and efficient system for sending broadcast over the capital city, Montevideo, the time at exactly 8 o'clock at night. At that hour every electric light in the city grows dim for a few seconds, and the residents set their clocks and watches.

Ore Deposits Are Revealed by Plants.

In the proceedings of the Australian Mining Institute, E. Lidgely summarizes several remarkable examples where beds of ore were revealed by plants growing on the surface above.

The Amorpha canescens shrub indicates the presence of galena, the lead sulfide ore, in Michigan and Wisconsin, while in Missouri a plant belonging to the poison sumach family serves the same purpose, as a lead ore indicator. Beech trees often indicate that limestone beds are to be found in the neighborhood. In Spain a sort of bindweed, known as Convolvulus athaeoides, is deemed of high value in betraying the presence of underlying deposits of phosphate ore. The plant Erigonum ovalifolium discloses the existence of silver ores in Montana. The calamine violet, which grows in Upper Silesia, Westphalia and Belgium, is a sign of the existence of calamine, the zinc ore, in the neighborhood.

Zangwill Tale Related by G. H. Burgin.

In his new book of memoirs, G. H. Burgin tells a good tale about Zangwill. It seems that the well-known novelist is not in the least sensitive with regard to his appearance. When he was staying in New York he received a letter saying that it was the writer's one wish in life to meet the great author. The man wrote so often that at last Zangwill consented to see him.

At the very chiming of the appointment hour there entered an enthusiastic German Jew, who talked and talked and talked, "till he most took root." Zangwill had many other appointments, and at last gently insinuated as much. Still the visitor did not depart. Even Zangwill's patience gave way. "I'm afraid I'm very busy. What can I do for you?" "Ah-h! You haf done for me. I haf seen you," was the unexpected reply.

How Verses Called "Limericks" Got Name.

The limerick is probably of English origin. Edward Lear, the writer of nonsense verse, is commonly credited with having first used the rigid verse form that later became so widely known; in fact, the form came into wide use as a medium of humorous expression chiefly because of Lear's great success with it.

A name was necessary, and at about this time—the middle of the Nineteenth Century — one of the songs in vogue, somewhat resembling in form the new five line verse, has as its refrain, "Will you come up to Limerick?"

The tradition is that by vague association with the popular song of the day, these new verses began to be called limericks. But this is mere tradition.

Cold Corn Beef

By Bertha E. Shapleigh

Whenever possible save dishes by putting combinations on one platter or plate. Cold meat is always better when accompanied by a good salad or some appetizing relish.

Corn beef after being cooked should stand until cold in the water in which it is cooked. Remove from the water and press under a weight. Cut in thin slices and serve around a mold of jellied vegetables made as follows:

1 cup chopped cooked beets
1 cup thinly shaved cabbage
½ cup peas (canned or fresh cooked)
1 cup boiling water.
1 tablespoon of gelatine
½ cup cold water
1 tablespoon of vinegar
½ tablespoon of sugar.
½ teaspoon of salt
1-8 teaspoon of pepper

Soak the gelatine in the cold water. Add to boiling water with remaining seasonings. When cold and beginning to stiffen add the vegetables. Turn into mold which has been wet with cold water. Put in a cool place until time for serving. Unmold as directed above.

Hot Weather Foods for Children

Mothers have many problems in Summer, but none so full of peril as the problem of feeding the little ones. Happy the mother who knows

Shredded Wheat

Children like the tasty crispness of the baked whole wheat. It gives them all the nourishment they need in Summer, is so easily digested and fortifies them against those distressing ailments that are peculiar to Summer. It is salt-free and unsweetened—you season it to suit your taste.

Two Biscuits with milk or cream make a complete, nourishing meal. Eat it for breakfast with sliced bananas or prunes; for lunch with berries; for dinner with sliced peaches, apricots, stewed raisins, or fresh fruits. Ready-cooked, ready-to-eat.

NEW CENTRE

Always Ready to Serve You

When it is not convenient to come in for your Wants Telephone us. You will find our Service as efficient as our Meat is Good.

You can depend on this Service the next time you telephone.

And remember that we deliver to all parts of the City.

New Centre Quality goes with New Centre Service

Special Low Prices

BEEF

Best Round Steak	25c
Best Sirloin	30c
Porterhouse	30c
Rolled Rib Roast	27c
Rump Roast, bone out	26c
Shoulder Roast	15c to 18c
Plate Rib, Rolled	18c
Boiling Beef	10c-12c
Picnic Hams, 4½c—5½ lbs.	27c
Hamburg Steak	2 lbs. 25c
Cold Roast Beef, lb.	65c
Fresh or Pickled Calves' or Ox Tongues	25c

VEAL

Loin of Veal	25c
Rump of Veal	20c
Filet of Veal	30c
Shoulder of Veal	18c to 20c
Veal Chops	25c and 27c
Stewing Veal	10c-15c
Veal Shanks	5c

SPRING LAMB

Rack of Lamb	27c
Loin of Lamb	33c
Leg of Lamb	35c
Breast of Lamb	15c
Lamb Chops, Shoulder	30c
Loin Chops	35c
Sausage, lb.	18c
Bacon by the piece	42c
Trent Creamery Butter	38c
Choice Dairy Butter	36c

NEW CENTRE MEAT MARKET

192 CHARLOTTE STREET

TWO PHONES 760

LEASE EXPIRED - CANDY SALE - LEASE EXPIRED

MY LEASE HAVING EXPIRED, WITHOUT AN OPPORTUNITY OF A RENEWAL, AND HAVING PLACED LARGE ORDERS WITH WHOLESALERS FOR MY FALL BUSINESS, I HAVE INSTRUCTED THAT THESE ORDERS BE FILLED IMMEDIATELY; AND IT IS MY INTENTION TO GIVE THE PEOPLE OF PETERBOROUGH THE BENEFIT BY OFFERING THEM THE FOLLOWING STRICTLY FRESH CHOCOLATES AND CANDIES AT THESE REMARKABLY LOW PRICES AS LONG AS I CAN REMAIN AT MY PRESENT PREMISES, OR UNTIL A SATISFACTORY LEASE IS ARRANGED:

Willard's Milk Coated Chocolates, in about 15 different kinds, such as Chips, Cream Caramels, Macaroons, Nut Centres, Nougatines, Whipped Cream, Bourdoxs, etc., etc., etc. Regular 50c. Special for this Sale, per lb. 27c

Real Maraschino Cherries, in cream. Special for this Sale. Our price, per lb. 45c

Cowan's Nut Milk Chocolate Bars. Regular 5c each. Special for this Sale ..... 6 for 15c

Fresh Chocolates and Candies at Remarkably Low Prices.

LOUIS HAGGIS

204 CHARLOTTE STREET

Fresh Home-Made Toasted Cocoanut Macaroons. We only have 75 lbs. of this wonderful candy. Come early and get your Sunday treats. While they last, per lb. 37c

Here's what you have been waiting to see in our window! Real Home-Made Fruit Hand Rolls, with all real fruit and nut centres. Special for this Sale. Regular 70c, for, per lb. 45c

Here they are again! Willard's Rose Buds—nothing better. Regular 60c lb. Special for this Sale, per lb. 39c

Hitless Game for Heckman-Soccer & Rugby News-Big Leagues

TORONTO AGAIN BROKE EVEN WITH BALTIMORE ORIOLES

Wingo Helps Out With Two Homers—Cleveland Won From St. Louis By a Ninth Inning Rally.

INTERNATIONAL.

Toronto 8, Baltimore 6.

TORONTO, Sept. 1.—(Canadian Press)—The Leafs divided the farewell games of the season here yesterday with Baltimore the locals winning the first by 8 to 6 and losing the second by 3 to 2. "Red" Wingo hit two home runs and raising his record to twenty nine. Kelly also hit for a circuit his twenty-first of the year. Best lifted the ball into the bleachers in the seventh inning of the curtain-raiser scoring Orme ahead of him an putting the Leafs in the lead.

Baltimore ..... 002000004—6 14 0
Toronto ..... 20000024x—8 15 0
Frank and Styles; Best and Vincent.

Baltimore 3, Toronto 2.

Baltimore ..... 1000020—3 5 0
Toronto ..... 0000110—2 5 1
Thomas and MacAvoy, Barry; Taylor and Vincent, Fisher.

Buffalo 15, Reading 6.

BUFFALO, Sept. 1.—(Canadian Press)—Buffalo gathered in two games yesterday, both taken from Reading, the scores being 15 to 6 and 7 to 1. Eyrich was hit hard in the opener, the Bisons making hits and scoring runs at will. Fred Karpp was an improvement in the second but the Herd collected enough in their second on four hits and Fred Thomas' errors to win easily.

Buffalo ..... 40050123x—15 16 4
Reading ..... 000012021— 6 12 5
Reddy and Urban; Eyrich and Tragressor and Clarke.

Buffalo 7, Reading 1.

Buffalo ..... 050011x—7 10 1
Reading ..... 0100000—1 7 4
Fisher and Urban; Karpp and Clarke.

Jersey City 1, Syracuse 3.

SYRACUSE, Sept. 1.—(Canadian Press)—Syracuse and Jersey City split a double header here yesterday, the Skeeters grabbing the first by a score of 10 to 3 and the stars winning the second through the effective pitching of Jean Dubuc 10 to 1. Joe Lucey's hitting featured the Skeeters victory.

Jersey City .. 121002013—10 11 1
Syracuse .... 012000000— 3 10 2
Tecarr and Freltag; Schulz, Stewart, Reinhart and Niebergal.

Syracuse 10, Jersey City 1.

Jersey City ..... 0100000—1 5 3
Syracuse ..... 070210x—10 8 2
Wurm and Dehaney; Dubuc and Vick.

Rochester 3, Newark 1.

ROCHESTER, Sept. 1.—(Canadian Press)—Rochester and Newark divided a double header here yesterday, the locals winning the first game, 3 to 1. Fileshifter held Rochester to three hits in the second game, a seven inntng affair, and the Bears won, 2 to 0. Rochester had won eight straight before losing the night cap.

Newark ..... 000000010—1 5 2
Rochester ..... 30000000x—3 7 2
Baldwin and Devine; Cox and Lake.

Newark 2, Rochester 0.

Newark ..... 1001000—2 5 1
Rochester ..... 0000000—0 3 1
Filshifter and Devine; Wisner, Allen and Sandberg.

AMERICAN.

New York 3, Washington 1

NEW YORK, Sept. 1.—(Canadian Press)—The New York Americans bunched extra base hits on Mogridge early in yesterday's game, and made it three straight from Washington, 3 to 1. Bush won his twenty second game of the season. He was hit hard at times, but was brilliantly supported, several double plays helping him out of trouble.

Washington .... 000100000—1 8 0
New York .... 02100000x—3 4 1
Mogridge and Gharrity; Bush and Schang.

Chicago 10, Detroit 1.

DETROIT, Sept. 1.—(Canodian Press)—Chicago pounded three Detroit pitchers for 21 hits yesterday and took the third straight game from the Tigers 10 to 1. The White Sox collected seven hits, one of them a home run by Scalk in the fifth inning. Bob Fothergill, recalled from Rochester, appeared in right field for the Tigers today.

Chicago ..... 002140102—10 21 1
Detroit ..... 001000000— 1 6 1
Faber and Schalk; Pillette, Cole, Moore and Woodall.

Cleveland 7, St. Louis 6.

CLEVELAND, Sept 1.—(Canadian Press)—Cleveland rallied in the ninth inning yesterday, scoring five runs on a base on balls, a wild throw and five hits and defeated St. Louis 7 to 6. Seven double plays cut down the score.

St. Louis ..... 011020020—6 15 2
Cleveland .... 002000005—7 11 1
Davis, Van Gilder and Severeid; Winn, Edwards and O'Neil.

Boston 3, Philadelphia 0.

PHILADELPHIA, Sept. 1.—(Canadian Press)—George Burns' home run in the third with two on bases gave Boston a 3 to 0 victory over Philadelphia yesterday afternoon. The game was called while Boston was at bat in the sixth inning when a heavy shower swept over Shibe Park.

Boston ..... 003000—3 6 0
Philadelphia ..... 000000—0 3 1
W. Collins and Ruel; B. Harris and Perkins.

NATIONAL.

Boston 5, Philadelphia 4.

BOSTON, Sept. 1.—(Canadian Press)—Boston took both games from Philadelphia yesterday 5 to 4 and 7 to 2. Roser's single to left off Meadows in the eighth inning of the first game scored two runs and in the ninth he went back to the wall and pulled down pinch hitter Peters' terrific drive for the concluding out. Winters was hit hard in the second game and was accorded wretched support, his second base pair making five errors. Oschger pitched excellent ball for six innings.

Philadelphia .. 012000010—4 10 3
Boston ..... 30000002x—5 7 2
Meadows and Henline; Marquard and O'Neil.

Boston 7, Phiadelphia 2.

Philadelphia .... 011000000—2 7 6
Boston ..... 00201040x—7 11 0
Winter and Peters; McNamara, Oeschger and Gowdy.

Brooklyn 7, New York 4.

BROOKLYN, Sept. 1.—(Canadian Press)—Brooklyn made it two straight from the National League leaders yesterday, winnning by 7 to 4 in a hard hitting game. The Dodgers knocked Jesse Barnes out of the box in the third inning and the Giants handed Sherry Smith the same dose in the seventh. Mamaux who relieved Smith, retired the Giants without a hit in the last three innings. He struck out the side in the eighth. McGraw used 15 players ,including four pitchers.

New York .... 000003100—4 12 0
Brooklyn ..... 31110001x—7 13 1
J. Barnes, Ryan, Jeonard, V. Barnes and Snyder; S. Smith Mamaux and Miller.

CIRCUS CATCHES.

"Kirnie" showed them how to pick 'em up from the shoestring territory when he took Rowden's low fly to right and robbed the visiting shortstop of what looked like a sure hit.

BRANTFORD HERE FOR SOCCER GAME

C.G.E. Footballers Will Meet the Massey-Harris Team at Riverside To-Morrow.

Tomorrow will be a big day for the local soccer fans, for the game at Riverside Park in the afternoon will decide whether or not the local C.G.E. players are to get a chance at the Plenty Cup emblematic of the amateur soccer championship of Ontario.

Their opponents will be the Massey-Harris team of Brantford, who carried off the honors in their home town and are now looking for other fields to conquer. It will be remembered that this team was the one to meet Peterborough last year, and they met a defeat on that occasion. They are now coming here with a determination to avenge the blot against their playing ability, but will find that they will have a hard job cut out for them, for the locals have been putting up a good brand of soccer during the summer and can show the best of them how to score. The C.G.E. players have been kept in constant practice and are now at the top of their form, every one of the eleven showing up well.

LAKEVIEWS OR THE ADANACS?

First Game in Finals For Junior Championship Next Tuesday

The winner of the Local Juvenile Ball series will compete in the Midget series for the Ontario Championship. Permission to do so, has been given by the O. B. A. A., the group will comprise Peterborough, Lindsay Toronto and possibly Cobourg. The age limit of seventeen years will permit Lakeviews or Maple Leafs, the Juvenile finalists, to place a strong team in the championship race.

* * * * *

Jack Hall, the diminutive middle gardner of the Leafs lost a hard chance, after a long run in the game with Lakeviews, last evening. It went as a hit for the batter. This fielders average for the season is 1000

* * * * *

And now for the play-offs. Lakeviews and Adanacs, the survivors of the first games for the local championship honours at Riverside Park, next Tuesday evening, commencing at five o'clock, the second game following on Saturday, September 9th. The Lakeviews and Leafs play the first game of the finals next Wednesday evening.

* * * * *

The indications are that Keene and Lakefield will be ordered to decide a winner for the East Peterborough league without further delay. Keene and Otonabee have one schedule game to play but this contest has no bearing on the second half. Lakefield having won the honours without a loss.

Heckman Pitched No Hit Game Against Oshawa

Petes' Ace Should Also Have Had a No-Run Game But His Team-Mates Went to Pieces in the Ninth — Score 4-2 For Petes.

ALTHOUGH weird fielding by his team mates deprived Al. Heckman of a shut-out yesterday, the Petes' ace entered the hall of baseball fame in the game against Oshawa, at Riverside Park, by failing to allow the motor town crew a safe hit. The final score was 4 to 2 in favour of the Petes, Oshawa getting two cheap couhters in the ninth innings on five misplays by the Solomon gang.

Not only did Heckman pitch a hitless game, but he failed to issue a pass, and so far as he was concerned not an Oshawa man should have reached the base lines.

Peterborough's outfielders had a bad day, five of the nine errors chalked up against the Petes being made by the gardeners, a quintette of misplays being charged in the final inning, when a dose of whitewash for Oshawa seemed certain.

In spite of the short notice, a big crowd turned out to see the old rivals meet, and until the Petes cut the ropes in the ninth, the home fans found the engagement very enjoyable. Heckman has rarely been in better form, and it was tough going that he could not have been credited with the shut-out he earned.

Features of the game were a one-handed running catch by Kirn off Rowden's fly to right, and some fine catching of foul flies by Swanston, who roamed over wide territory back of the plate to gather in three difficult chances. Holyman's timely hitting was another notable feature, the Petes' shortstop driving in three of the counters scored by the home talent.

Peterborough got away to an early start. Wolfe first up walked and Johnston sacrificed. Swanston drew a pass. Heckman rolled to Rowden, who forced Swanston at second. When Ovans threw to centre field trying to stop Heckman stealing, Wolfe scored. Holyman singled to right, scoring Heckman. Holyman stole second. Long rolled to Saunders.

The Solomon aggregation added another in the fifth. After Wolfe had fanned, Johnston poked a single past Saunders and was sacrificed to second by Swanston. Heckman walked. Holyman's fly to right, which Hall dropped, scored Johnston In an attempted double steal Heckman was thrown out at the plate.

The Petes made it 4 to 0 in the seventh. Wolfe was safe on Saunders' fumble and stole second. Johnston fanned. Swanston beat out a tap to third and Wolfe was out Pellow to Evans when he tried to score on the play. Fair made a fine step of Heckman's single down the third base line, but could not recover in time to make a perfect throw. Holyman burned a single through short, scoring Swanston Holyman tried to go to second on the play and Heckman was nailed between second and third for the third out.

Oshawa did not get a man to first at all until the fifth, when Rowden first up was safe on Bergoine's muff, and Saunders got a life when Long fumbled his roller. Heckman caused Gallagher and Hall to pop up easy flies and struck out Pellow. Paton was safe on Kirn's miss to open the sixth, but was tossed out in fine style by Swanston when he tried to steal. The next two were easy.

Saunders got on on Collins' fumble with two out in the seventh, but Gallagher's best was a high foul to Swanston.

The visitors went out in order in the eighth, and Legge, the first man up in the ninth struck out. Fair drove a fly to centre, and Wolfe, after a run, dropped the ball, a very unusual stunt for him. Fair reached second on the play. Then Holyman let Evans' roller get away, Fair scoring the first run and Evans reaching third on the shortstop's high throw to the plate. Rowden popped to Johnston for the second out, but Saunders hit a fly to Bergoine which got away from the left fielder, and Evans crossed the plate. Gallagher hit to right centre, Kirn dropping the fly after a run, and Gallagher was thrown out when he tried to reach second on the error.

The score:

Peterborough.	AB	R	H	PO	A	E
Wolfe, m	4	1	0	2	0	1
Johnston, 2b	3	1	1	5	1	0
Swanston, c	1	1	1	9	1	0
Heckman, p	3	1	1	0	1	0
Holyman, ss	4	0	2	1	1	2
Long, 1b	3	0	0	6	0	1
Collins, 3b	3	0	0	2	1	1
Kirn, rf	3	0	1	1	1	2
Bergoine, lf	3	0	0	1	0	2
	27	4	6	27	6	9

Oshawa.	AB	R	H	PO	A	E
Legge, lf	4	0	0	0	1	0
Fair, 3b	4	1	0	1	3	0
Evans, c	4	1	0	8	3	2
Rowden, ss	4	0	0	1	2	0
Saunders, 2b	4	0	0	1	6	1
Gallagher, p	4	0	0	1	4	0
Hall, rf	3	0	0	0	0	1
Pellow, 1b	3	0	0	12	1	1
Patton, m	3	0	0	0	0	0
	33	2	0	24	20	5

By innings:

	R.	H.	E.
Peterborough .... 20001010x—	4	6	9
Oshawa ..... 000000002—	2	0	5

Two-base hit, Kirn; sacrifice hits, Swanston 2, Johnston; struck out, by Heckman 6, by Gallagher 7; bases on balls, off Heckman 0, off Gallagher 7; stolen bases, Wolfe 2, Holyman, Bergoine, Heckman; left on bases, Peterborough 9, Oshawa 4.

Umpires—Boundy, Cobourg, at the plate; Barnes, Cobourg, on the bases.

A GOOD WORK-OUT FOR SOUTH ENDERS

A Well-Attended Rugby Practice Was Held Last Evening — Out Again Next Tuesday.

The South-End rugby team had a good turn out last evening at the Sacred Heart grounds and were put through a stiff work-out under the supervision of Coach Bill Meagher. With over twenty aspirants for the team, it looks as if this organization should have plenty of material to pick from and should put a strong aggregation of players on the field. The nex practice will be held Tuesday evening at 6 o'clock at the same place, and any other rugby enthusiasts who wish to try out for the team will only have to be on the grounds to get an opportunity to show what they can do.

Among those who turned out yesterday were: L. Brown, B. Simms, L. LeBarr, J. Ashmore, H. Rudkins, W. Meagher, Jr., R. Picard, J. Corsey, I. Gordon, T. Gordon, W. Sanger, F. Collins, J. O'Toole, A. Griffin, E. Donovan, B. Giroux, F. Wolfe, J. Killoran, S. McPherson, B. Hickey, C. Wolfe, G. Rutherford, R. McCabe, F. Holland, Chris. McCarney and Jim Collins.

GID'AP.

Whitney sold his race horse
For a hundred thou or so,
Anyhow, it's just one way
To make a race horse go.

"The National Smoke"

WILSON'S **BACHELOR**

Still the Most for the Money

10c.

ANDREW WILSON & CO. TORONTO AND MONTREAL

CENTRAL LEAGUE GAMES TOMORROW

Peterborough at Oshawa.
Bowmanville at Cobourg.
Port Hope at Belleville.
Leaside at Lindsay.

DARK HORSE MAY SHOW UP MONDAY

Petes Have Two Games Scheduled With Port Hope For Labor Day and Expect a Hard Battle.

The Petes are finishing up the season with a whirlwind of games. With a victory over Oshawa tucked under their belts yesterday, they will attempt to repeat the performance in Oshawa tomorrow and will follow this up with two games on Monday with Port Hope. This makes a strenuous week for Al. Heckman, slated to do the mound work on all four occasions. Al.'s no-hit game yesterday was a sample of what he can do and showed conclusively that he is just about the best twirler in the league.

He will take on the Port Hope aggregation on Monday morning for a league game at 10.30 o'clock, and Finnigan Hills and company will have the battle of their lives if they are to come up at all from their lowly position at the bottom of the league.

This game will be followed by an exhibition affair in the afternoon, and it is expected that the visitors will have one or two players to augment their line-up who do not appear in their regular batting order. This may mean that the second game will be a tough one for the locals, for there is no telling just who the Port Hopers may have in hiding as a dark horse to be sprung on the unsuspecting Petes at the last moment. At any rate, "Jake" is looking for a hard battle and laying his plans accordingly, so that a fast game is assured.

The second game will start at 2.15 o'clock, and on this occasion Alex Kay will officiate behind the plate.

MICHIGAN-ONTARIO LEAGUE.

Thursday's Scores.

Hamilton 7, Saginaw 1.
Hamilton 1, Saginaw 1.
Kitchener 4, Flint 3.
Kitchener 0, Flint 2.
Bay City 9, Brantford 8.
London 2, Port Huron 1.

To-day's Games.

Saginaw at London.
Bay City at Hamilton.
Port Huron at Kitchener.
Flint at Brantford.

Big League Standings

INTERNATIONAL.

	Won.	Lost.	P.C.
Baltimore	98	42	.700
Rochester	85	55	.607
Buffalo	82	62	.569
Jersey City	75	66	.532
Toronto	69	72	.489
Reading	58	83	.411
Syracuse	54	88	.380
Newark	43	96	.309

AMERICAN.

	Won.	Lost.	P.C.
New York	77	50	.606
St. Louis	75	53	.586
Detroit	68	60	.531
Cleveland	64	63	.504
Chicago	64	63	.504
Washington	58	68	.460
Philadelphia	51	72	.415
Boston	48	75	.390

NATIONAL.

	Won.	Lost.	P.C.
New York	74	48	.607
Chicago	69	55	.556
St. Louis	68	55	.553
Pittsburgh	68	56	.549
Cincinnati	68	57	.544
Brooklyn	61	63	.492
Philadelphia	42	76	.356
Boston	41	81	.336

TODAY'S GAMES

INTERNATIONAL.

Reading at Toronto.
Baltimore at Buffalo.
Jersey City at Rochester.
Newark at Syracuse.

AMERICAN.

Chicago at Cleveland.
Boston at Philadelphia.
St. Louis at Detroit.

NATIONAL.

New York at Brooklyn.
Philadelphia at Boston.
Cincinnati at Chicago.
Pittsburgh at St. Louis.

FOOTBALL NOTES

The league game, Woollens vs. Quaker Oats, scheduled for tomorrow, has been postponed.

The Woollens Juniors will play C.P.C. Junior in a Junior League match on Wednesday, September 6, at the Oval. Kick-off at 6 o'clock.

All C.G.E. players please be at the G.W.V.A. rooms at 2 o'clock sharp, where cars will be waiting to convey them to Riverside Park for the Ontario Cup game tomorrow.

BETHANY WALLOPED THE OMEMEE OUTFIT.

Held Home Team Scoreless and Walked Away With Eleven Runs.

OMEMEE, Sept. 1.—At Omemee yesterday Bethany trimmed the locals by a 11 to 0 score in a C.M.E. league fixture. The teams lined up as follows:

Bethany— B. Ryley, pitcher; T. Staples, catch; C. Sisson, first base; J. McCartney, second base; H. Johnston, third base; E. Laing, short-stop; C. Bigelow, right field; Dr. Hamilton, left field;; C. Staples, centre field; Hannah, sub.

Omemee— E. Pogue, catcher; R. Corneil, catcher; E. Corneil, first base; F. Bowker, second base; C. Mackey, third base; N. Clemett, short-stop; D. Clounie, right field; W. Stillman, left field; M. Weir, centre field.

Diamond Dust

Jack Rosevear, who had resigned his position as umpire in the Central League loop, has been persuaded to officiate behind the plate for the play-off games. His assistants will be Barnes, of Cobourg, at first and second bases, and Dick Butler, of Lindsay, at third.

* * *

If a third game is necessary for the play-off, it will be played at Oshawa.

* * *

Port Hope will be here for two games on Labour Day. The morning game starts at 10.15, and the afternoon game at 2.30.

* * *

The exhibition of bad fielding in the ninth inning yesterday spoiled what would otherwise have been a good game.

* * *

Kirn's great catch in the seventh was one of the best fielding stunts seen on the local diamond this season.

* * *

As a result of yesterday's game, Cobourg drops to third place and Peterborough stands alone in second.

GIRLS' LEAGUE GAME.

A fast Girls' League game is scheduled for this evening between the Lakefield girls and the C.G.E. players. The game will be at Central Park and will start at 6.15 sharp. LeBarr and Morphet will do the umpiring.

The Fate of an Amateur.

"Flubdub has studied both law and medicine."

"How does he stand?"

"Figure it out for yourself. The lawyers call him 'Doc,' and the doctors call him 'Judge'."

ADVANCE FALL DISPLAY

OF MEN'S, YOUNG MEN'S AND BOY'S SUITS AND OVERCOATS, AHEAD of the rest as usual! Yet most people really expect this of H. LeBRUN & CO., and we are not disappointing them, for now we are showing what Men and Boy's should wear for Fall 1922. Furthermore if we do not show you better Goods and better Values we don't expect your business. Try us for your next Suit or Overcoat,

H. LeBrun & Co.

396 George Street
Bank of Toronto Building

NOW PLAYING

EVGS., 8 P.M.
35c, 27c AND 16c
MAT., SAT., 2.30
11c AND 22c

Capitol Entertainment

NEXT WEEK

MATINEES DAILY AT 2.30 P.M.

PICTURE PESENTATION

Pauline Frederick

—in—

"Two Kinds of Women"

A STIRRING STORY OF LOVE AND ADVENTURE, WITH A GREAT ACTRESS IN A GREAT ROLE.

COMEDY
"SAVING SISTER SUSIE"

PATHE NEWS

SNUB POLLARD COMEDY

Little Lessons For the Golfer

(By George O'Neil).

In the long run it is best to try to get out of the bunker with the niblick. Many a stroke has been lost by trying to get too much distance. It is a question for the judgment of the player. However, circumstances must dictate the action. The greatest trouble in a bunker shot is that the sand flies up into your eyes making you dizzy, and you quit on your stroke. Never quit. In the fairway you must be careful not to drag on your shot, and you must take turf.

Francis Ouimet, the Boston amateur star, has been playing tip-top golf in Massachusetts this summer, and is coming on with his best game at this year's National Amateur championship in Boston, 2nd to 9th September. Ouimet has attained perfection with all his clubs, from driver to niblick, which is the aim of all golfers—making golf interesting to so many thousands. This finish of his drive shows the finest of form. The player who follows these articles sould strive for the ease Ouimet shows. Above all else, avoid conscious effort, or "pressing" in the golf shot.

Says Bunko

It's a wise fighter who knows his own manager.

KILLED BY A TRAIN.

OTTAWA, Sept. 1.—(Canadian Press)—Twelve year old L. Ouilette of Hull, was instantly killed last evening when motor truck in which he was riding was struck by double headed C.P.R. engine at St. Florent street level crossing in Hull. Four other were injured

ROYAL

COM. MONDAY, SEPT. 4
Engagement Extraordinary

Norma Talmadge in Smilin' Through

8 Reels of Storm and Sunshine

It's All the Screen Can Give
NO ADVANCE IN PRICES

At The Theatres

CAPITOL — Pauline Frederick in "Two Kinds of Women," as stirring story of love and adventure. Comedy, "Saving Sister Susie." Pathe News and Snub Pollard comedy.

ROFAL — Fox feature, Al St. John in "Special Delivery." William Russell in "Money to Burn." Also Mutt and Jeff in "The Stolen Snooze."

GRAND—Labour Day, Special Re-opening Attraction — Evans' Musical Revue, the 1923 edition of "Odds and Evens."

Capitol Entertainment

The Capitol was well filled last night and the feature picture with Pauline Frederick in "Two Kinds of Women" is one of the best seen at the Capitol in some time. It has plenty of action and all sorts of thrills.

Anyone at all familiar with moving pictures knows the highlights of that career; knows how Miss Frederick has established herself as the greatest emotional actress in films; knows that for sheer dramatic ability and human appeal she is not excelled on the stage or screen.

But in this photodrama, which is a screen adaptation of Jackson Gregory's famous book, "Judith of Blue Lake Ranch," one sees a different Pauline Frederick, a girl in whose character cuture and delicate refinement are blended with the fiery, conrageous independence of a hardy woman of the frontier. Miss Frederick as Judith Sanford, a city reared girl from whom higher education has not taken the dauntless spirit of her pioneering father, gives an amazing revelation of her adaptability to almost any kind of character delineation.

Miss Frederick rides a bucking horse without being a tomboy. She manages a big business enterprise and does a man's work without losing any of the sweet womanliness that has endeared her to the motion picture public. The part of Judith portrayed by anyone of less ability would fall flat. As it is, Miss Frederick is revealed in a new light—if that were possible after her long list of previous screen successes. "Two Kinds of Women" is a swiftly moving drama that makes one want to seek surcease from the noise and bustle of the city in the beauty and grandeaur of the California Sierras, where much of the picture was filmed. The majesty of the mountains and sheltered valleys, the wholesomeness of this outdoor story, is like a breath of fresh air in a stifling room. There is not a dull moment in the entire production. But analysis of the picture's appeal is hardly necessary.

There is also a very funny comedy entitled "Soving Sister Susie," a Snub Pollard comedy and a Pathe Review.

AT THE GRAND.

On Monday next (matinee) the popular Grand Opera House will re-open its doors for the regular theatrical season with an offering worthy of the occasion when Evans Musical Revue a company of 25 people coming here direct from a summer season of 10 weeks in Boston Mass. The reputation of this well known attraction is phenomenal in the Eastern States and the Maritime Provinces of Canada, and this is their first venture in Ontario.

Mr. Evans is a comedian of the highest repute in New York and Boston, and has surrounded himself with a excellent company of high class entertainers, with a picked chorus of 10 of the very best dancers and singers on the revue stage today. The particular style of show offered by these revue companies is so entirely different that it is hard to describe, and the best idea we can give our patrons is that it is a little bit of everything.

The comedy is rich in dialogue and the most refined sort that cannot but be enjoyed by everyone, the singing and dancing and harmony numbers are real gems. One of the outstanding features of the Evans' Revue, is the elaborate stage effects and scenery, while the costuming of the production is said to be particularly gorgeous, and are all entirely different for each revue. The opening production is entitled "Miss Manhattan' while on Thursday night the elaborate Oriental tid-bit is entitled "A Night in Chinatown". Popular pre-war prices in which a real $2.00 attraction is offered af 20, 03, 50 and 75 cents should be the cause of capacity business during their engagmet. Seats are now selling fast, and as Monday is a Holiday would advise all securing seats as early as possible.

AT THE ROYAL.

WILLIAM RUSSELL IN WALL STREET ROMANCE

In "Money to Burn," the Fox picture in which William Russel opened yesterday at the Royal Theatre, this rugged and popular star once more gets away from Western hills and ranches, and is found in a Wall street office, in the role of a young speculator whom fortune favors at every turn, despite any invitation his adventurous spirit gives for a wallop at his bank account. The story is a fascinating one, as every one will recognize who has read Sewell Ford's "Cherub Divine," on which the picture is based. The love theme is mostly cleverly developed, and the photoplay should prove an unequivocal success on the local screen.

Sylvia Breamer, an excellent actress of very attractive personality, is Russell's leading woman and Hallam Cooley, long a favorite in Fox pictures, also is in the cast.

The story opens in New York's financial district, with the young financier suffering from ennui, and is suddenly transferred to an estate on Long Island which he has just bought "for the fun of the thing," and which he now visits to look over his purchase. There he finds a charming girl grieving over the prospect of being forced out of her childhood home because of her father's misfortunes.

At this point the romance of the story is born, and it moves forward with speed—as does everything he touches—and is well sprinkled with delightful comedy.

Also Fox comedy, Al. St John in 'Special Delivery." Fox News, Mutt and Jeff, Larry Semon in "A Pair of Kings."

"Clumsy dancers make bad husbands," says a well-known teacher of dancing.

All Week GRAND Trans-Canada Theatres, Ltd. Starting

MONDAY (Matinee) LABOR DAY SEPT. 4th

SPECIAL RE-OPENING ATTRACTION

EVANS' MUSICAL REVUE

(WITH JIMMIE EVANS HIMSELF) IN
THE 1923 EDITION OF "ODDS & EVENS"
Coming Direct From 10 Weeks Run in Boston.
OPENING 3 DAYS "MISS MANHATTAN"
POSITIVELY THE MOST REFINED AND ELABORATELY STAGED REVUE IN CANADA THIS SEASON
CATERING PARTICULARLY TO THE LADIES and CHILDREN
All Star Cast of 25 People | 10—Dancing Chorus Ladies—10

Popular Prices 20-30-50-75c Gallery 10c SEATS NOW ON SALE

ROYAL

Choice Program for Balance of the Week.

Commencing To-night a Fox Program, featuring William Russell in

Money to Burn

A COMEDY DRAMA

A picture that will hold you from start to finish

SEE THIS LIST OF COMEDIES—
Fox Comedy, with Al St. John in "SPECIAL DELIVERY."
Larry Semon in a "PAIR OF KINGS."
Mutt and Jeff in the "STOLEN SNOOZE," and FOX NEWS.

A Great Program, Don't think of Missing it.

AFTERNOONS 5c and 15c
EVENINGS 15c and 20c
(War Tax Included)

Sports

Football

The following letter has been received in reply to one published yesterday, and speaks for itself:

Sports Editor, Examiner.

In reply to J. Clark's letter in last night's edition, it appears to be a vain effort to raise public sympathy. These cup ties are arranged by the Board of Directors of the P. & D. F. A., not by ballot or individual clubs. Secondly, the Comrades F. C. did not insist on the game taking place on Monday. The C.P.C. representative was asked if he could find a suitable date to play this fixture. This he could not do. so the directors came to the decision that the game must stay as arranged.

The Comrades are ready to meet the C.P.C. any old time. They don't want games by default, only they are sports enough to abide by the P. & D. F. A. decision.

A. JACKSON,
Comrades.

Larry Semon at The ROYAL To-Night.

LACROSSE FINAL AT OVAL TO-MORROW

The final game in the Senior City Lacrosse League will be played at the Nicholls Oval on Saturday afternoon at 3 o'clock between the Crescents and Riversides. This game will decide the winners of the Fred Goodfellow silver cup which is now on display in E. V. Warne's window and is a handsome trophy.

The playoff with Havelock which was scheduled for Norwood this afternoon has been postponed until next Thursday according to information from Dr. Sutton this morning.

OIL NEWS.

There is a great deal of activity on the properties of the Hyde Production Co., in Texas, in which a number of Peterboro people are interested. The following wire from the field will give an idea as to the operations under way

Drilling on Gibson No. 2 on Tuesday. Rigging up on Kittrell No. 1. on Leggitt No. 4. Building derrick on Wisdom this week. Gibson No. 1 showing about the same. Leggitt No. 2 pumping better than one hundred barrels per day. Leggett No. 3 rigging to pump production the same. George Hyde, president of the company, an experienced oil man, and very conservative, is quite enthusiastic over this field.

ALBERTA HARVEST PROGRESSING WELL.

CALGARY, Sept. 1.—(Canadian Press)—No rain has been reported from any part of the province for several days and everywhere harvesting is progressing. This is the news which the Canadian Pacific Railway received yesterday from its agents throughout Alberta. Threshing is beginning in some parts, but is not yet very general. Threshing gangs are reported moving into the field, however, and lining up their season's business.

ALL IN ONE!

Cream of Malt & Hops

The only successful blend, combining 130° diastatic Barley Malt Syrup, with the lupulin fluid of the hops. No boiling of hops, no odor.

2½ lb. Can Cream of Malt (plain), with 4 oz. Carton Hops. Price for both $1.73.

2½ lb. Can Cream of Malt & Hops (all in one). Price $1.75.

BEER FOR ALL

For Sale by dealers, grocers and druggists. If you cannot buy locally, send price with your dealer's name, and we will forward in plain box, by parcel post. Should you prefer to boil the hops separately, demand Cream of Malt (Plain). Write for pamphlet "Household Brewing"

CANADIAN MALT EXTRACT CO. LTD. Dept. C, 44-46 Pearl St., TORONTO, Ont. c 3

FORCED OUT OF LOCATION, BUT NOT OUT OF BUSINESS

FRED SUTCLIFFE, The Charlotte Street Barber—Wishes to announce to Old and New Customers that he is Doing Business as Usual at his NEW SHOP, 176 CHARLOTTE STREET.

—The Basement Barber Shop (Opposite White House Hotel)—

PART OF THE CHORUS WITH EVANS' MUSICAL REVUE AT GRAND ALL NEXT WEEK.

William Russell in MONEY to BURN

from Sewell Ford's Cherub Divine

Directed by Rowland V. Lee

At the Royal To-night and To-morrow.

PAULINE FREDERICK and CHARLES CLARY in "TWO KINDS OF WOMEN" R-C PICTURES

At the CAPITOL—To-night and To-morrow.

SAVE 25 TO 50 PER CENT.

BEDDING AND FURNITURE

White Snow Iron Bed, Iron Springs, Felt Mattress. Complete, $14.00
3 Ft. 6 Inches Size only.
A Few Felt Mattresses $5.98
A Lot of Mattresses, 4 ft. 6 only For $3.98
Everything in Furniture 25 to 50 per cent. off.

M. FINE, 427 George

CHINA PAINTING
Mrs. Langley McCarthy Teaches Biscoff's New and Beautiful Work in CHINA PAINTING

CHILDREN'S AID SOCIETY
—of—
PETERBORO CITY AND COUNTY

For the Care of Neglected and Ill-Treated Children.
G. W. POWELL.
Assistant Secretary and Inspector.
588 George Stree . Phone 1044w.
Office Hours: 12 to 2 and 6 to 8 p.m.

Edwin Elcome
TAXIDERMIST
692 HARVEY STREET
PETERBOROUGH, ONT.
Heads, Birds, Fish, Etc.,
Mounted Artistically and Permanently.
MASKINONGE, BASS, AND TROUT OUR SPECIALTY.

Telephone 72C When You Want Your
Piano or Organ Tuned
PLAYER PIANOS A SPECIALTY
All Work Guaranteed
W. H. CUNNINGHAM
460 WELLER STREET

THE HOME OF BETTER SHOES

CHILDREN'S SCHOOL SHOES

We have a complete range of Children's, Misses', Youth's and Boy's School Boots.
HURLBUTS, MacFARLANE, CHUMS, CLASSIC and PETERBORO SHOES.
These Shoes give real service, fitting and style.
REASONABLY PRICED
CHILDREN'S WOOL CASHMERE HOSE, in black and brown.
Saturday Special 59c Pair

D. C. Grant Ltd. 330 GEORGE STREET PHONE 367

Meet Your Friends

When they want a real good time they all go to the

"Rendezvous"

AT CHEMONG PARK

It's bright and cheerful, and the finest appointed music place in Eastern Ontario. First floor and Music by Select Orchestra.
Refreshments, Etc.

Come to Fair's First

Robt. Fair & Co., Ltd.

Saturday Bargains

CHILDREN'S CRIB COMFORTERS

Perhaps this is just what you require for the chilly weather. They are covered with floral silkoline and sateen, cotton filled, and the better ones are of eiderdown with satin banding. Size 30 x 40 inches. Priced at.....

$1.50 TO $6.00

"ENGLISH" EIDERDOWN COMFORTERS
$15.00

A shipment arrived yesterday, and they are much cheaper than last season. Finished with two rows of banding.

Special Cotton-Filled Comforter, silkoline covered. Priced to sell at, each $3.50

Mill ends of Stripe Flannelette, in lengths from 5 to 20 yards. Regular 30c. Sale price, yard 20c

30c Bath Towelling, cream with stripe. Special for Saturday at, yard 25c

$1.00 Hospital Sheeting, 72-inch, for, yard 75c

65c Hemstitched Pillow Covers, sizes 40 and 42, on Sale tomorrow at, each 50c

25c Cream Crash Towelling, bordered, yard 15c

$2.25 Pure Linen Heavy Table Damask, 58-inch, yard, $1.75

$3.25 Heavy White Quilts, hemmed ends, large size. Saturday special, each $2.75

ALL-WOOL FACTORY YARN SPECIAL
3-ply, in white, black, light or dark grey, scarlet and mottled. Regular $1.25. Saturday at, lb..... **$1.00**

$1.50 Scotch Fingering Yarn, 4-ply, in white, black, greys and scarlet, lb. $1.35

50c Kimona Crepe, in plain or floral, 30-inch. Saturday at, yard 35c

Clean up in Chambrays and Ginghams tomorrow at, per yard 25c

Silk Hose special, in white, brown and black, in all sizes. Saturday, pair $1.15

Ladies' Bloomers, pink or white, pair 50c

$1.15 Ladies' White Lisle Hose for, pair 75c

25c Cotton Hose, brown or black ..... 2 pair for 35c

THE ENGLISH HOMESPUNS ARE HERE
Many of them are in the heather mixtures; 56 inch, all-wool, firmly woven. Will give perfect satisfaction. Priced at, yard..... **$2.75**

CANTON CREPE KNIT FOR DRESSES
Just arrived, in black and navy, having a close firm weave, 36 inches wide. Priced at, yard..... **$4.50**

THE NEW DROP-STITCH STRIPE TRICOLETTE
A smart new fabric for blouses, skirts or dresses; 54 inches wide, black or blue in stock, other shades in a few days. Priced at, yard..... **$4.50**

BLACK PAILETTE DRESS SILK
Special for Saturday. 36-inch and good quality. Sells at $2.00. Sale price, yard..... **$1.69**

SALE OF BEDROOM RUGS TO-MORROW
Woven seamless in shades of brown and green. Handsome designs to select from. Sizes are 2 x 2 and 2 x 2½ yards. Regular $8.00. Saturday Sale price, each..... **$5.00**

OUR SPECIAL PRICES FOR CONGOLEUM RUGS
New fall patterns in colorings that harmonize with any room.
2 x 3 yards ..... $9.00 — 2½ x 3 yards $11.25
3 x 3 yards ..... $13.50 — 3 x 3½ yards $15.75
3 x 4 yards $18.00

CRETONNES, 36 inches wide, suitable for bed-room overcurtains. Colors of rose, blue and brown. Regular up to 50c per yard. Sale price Saturday, yard, **29c**

MADRAS CURTAIN MUSLINS, 36 inches wide, in floral and conventional designs, suitable for any window. Regular price, 60c per yard. Price for Saturday, yard..... **49c**

MARQUISETTE, 36 inches wide, in white and ecru, fancy borders. Regular 45c yard. Saturday, per yard, only..... **35c**

36 x 72-INCH WINDOW SHADES, of best quality opaque cloth, on Hartshorn rollers, and with neat insertion. Fixtures complete. Saturday, each..... **$1.25**

FLOOR OILCLOTH, 1 and 2 yards wide, in either block or floral designs. Regular 60c per yard. For Sale on Saturday for, sq. yard..... **50c**

NEW FALL COATS ARE BEING DISPLAYED
Burberry style with raglan sleeve and invert pleat in back. The tailoring of these garments is superb. Price range.....

$25.00 TO $40.00

YOU CAN SELECT YOUR FALL SUIT TOMORROW
We mention here two of the lines in broadcloth and tricotine in brown and navy that are handsome models. Priced at.....

$30.00 TO $45.00

CANTON CREPE, CREPE KNIT AND SATIN DRESSES
Autumn styles are here for your early selection. On display tomorrow. Price range.....

$25.00, $30.00, $35.00

NAVY SERGE DRESSES TO SELL AT $8.00
A few Navy Serge Dresses, that were $25.00 and $30.00, to clear out at, each..... **$8.00**

$2.00 MOIRE UNDERSKIRTS FOR 95c EACH

LADIES—

Maybe you have met him—the dealer who assures you that the brand he stocks is just as good pastry flour as DELIGHT, or perhaps he is enthusiastic enough to claim that it is better than DELIGHT. Anyhow the basis of comparison is the goodness of DELIGHT FLOUR, proof of itself that DELIGHT is the standard by which other PASTRY FLOURS are judged. PLAY SAFETY FIRST. Demand DELIGHT — the ONLY REAL PASTRY FLOUR made.

CITY AND GENERAL

DR. T. P. McCULLOUGH
Eye, Ear, Nose and Throat specialist 166 Brock St. 'Phone 36W. dtf.

AUTO AND TAXI.
Reid's Auto and Taxi Service. Day or night. 'Phone 439. dtf.

NOTICE.
Parties desiring auto trip to Toronto Exhibition and return, call Harold Dunford and arrange dates. Phones 224 or 518. 8d56 4756

ALL NEW RECORDS.
New records for Edison, Brunswick and Columbia lists are now on sale at Greene Music Store, Charlotte street. 5d-54. 5d-54.

TAXI LIVERY
Excellent equipment. Just added new seven passenger McLaughlin, now running—2 seven passenger cars. For good service telephone Herb. Stinson's Taxi Livery. 'Phone 480. dtf

POULSON'S AUTO AND TAXI LIVERY.
Five and Seven-passenger cars for hire. Careful drivers. Prices reasonable. Corner Charlotte Street, just off George Street. 'Phone 430. 26d-74-5071

NEW SHEET MUSIC.
The very latest song hits and dance numbers in sheet music are arriving daily at Greene Music Store, Charlotte street. 5d-54.

AUCTION SALE
Saturday morning on the market square, of furniture, 1 Ford touring car, 1918 model, also cows and other goods. F. J. Bullied, Auctioneer. 2d-53-5128

TYPEWRITERS FOR SALE.
1 Underwood, used, but good, $50.00
1 Oliver No. 5, good shape..... $45.00
1 Empire, used, fair bargain.... $35.00
1 Monarch, overhauled $45.00
1 Oliver, second-hand, fair $30.00
All the above are in good, serviceable condition. New Ribbons with machine. Typewriters Cleaned, Overhauled, etc. — NELSON'S TYPEWRITER CO. 'Phone 229.

THE TRAIL RANGERS
The East City Trail Rangers will not meet tonight but will gather at Mark Street Sunday School room on Friday evening of next week at 8 o'clock.

GOSPEL HALL NOTES.
The Sunday School will meet at three o'clock in the afternoon from now on. On Sunday, Sept. 10, a big rally day service will be held, when Mr. A. G. Bentley will give the address.

EXCLUSIVE STYLES IN LINGERIE.
Dainty articles for Brides, including Gowns, Stepins, Camisoles of Shadowproof Satin. Serviceable Articles of Crepe de Chine. Prices reasonable. A. V. Law & Co., 186½ Charlotte Street. d-54

MAY'S SCHOOL.
Will Re-open on Tuesday, 5th September. St. George's School is now Closed, and all Children formerly attending there wih please report at May's School, commencing 5th September. 2d-54-5135

FREE METHODIST ANNUAL CONFERENCE IN SESSION HERE.
The business sittings are held in the church on Aylmer street daily, 8.30 o'clock to 11.30 a.m. Bishop W. A. Sellew, M.A., of Jamestown, N.Y., is the presiding officer. These meetings are open to the public.
Religious services are held daily at 2.30 o'clock p.m. and 7.30 p.m. The evening meetings especially are largely attended.
The services on Sunday will be held in the G.W.V.A. hall on Murray street as follows:
9 a.m., Fellowship meeting.
11 a.m., Preaching by Bishop Sellew.
2.30 p.m., Missionary meeting, addressed by Rev. W. B. Olmstead, of Chicago, Ill. (General Missionary Secretary.)
Rev. J. W. Winans and Miss Ethel Davey, returned missionaries from the Dominican Republic, and South Africa respectively.
7 p.m., Preaching by Bishop Sellew.
The public is cordially invited to attend these services. 1d-53-5149

ENTRY CARD

Children's Day Races at Peterboro Exhibition
Wednesday, September 13th

NAME.....

EVENT.....

All Entries must be delivered not later than 6 p.m. Tuesday, September 12th, to Walter Small, c-o Y.M.C.A. No Entries will be received at the Post. Use This Blank

PLUMS 40c

11-qt. basket Lombards	40c		
Green Gages or Blue Plums, 11-qt. basket	50c		
Damsons, 11-qt. basket	75c		
New Cheese, lb.	20c	4's Strawberry Jam	69c
5 lbs. Pure Clover Honey	75c	11 oz. Seeded Raisins, pkg.	15c
Gunn's Small Pic-Nic Hams, per lb.	25c	15 oz. Seeded Raisins, 2 pkgs.	35c
Tiger Salmon, 1's	25c	Potatoes, bag	$1.00
Tiger Salmon, ½'s	15c	Potatoes, peck	20c
2's Lyle's Golden Syrup	29c	3 Quaker Waxtite Corn Flakes,	25c
Tanlac, bottle	75c	3 lbs. Black Tea	$1.00
10 lbs. White Sugar	73c	"Chelsea" Tea, lb.	45c
100 lbs. White Sugar	$7.39	Lanka Tea, lb.	53c

Lakefield Branch! Next Sterling Bank.

Boyle's CASH & CARRY GROCERY. 168 Charlotte St. 60 Hunter St. E.

JOHN'S COFFEE
- A -
REAL PLEASURE
TO DRINK IT

John's
162 Charlotte Street

FRUIT

DIRECT FROM GROWER TO CONSUMER

We will have a Carload of Choice Mixed Fruit on the G.T.R. Tracks for Sale on

Monday, September 4th

and following Days until they are sold
Come and get your season's requirements
Every Basket Guaranteed

Galbreaith and Firth
Fruit Growers Stoney Creek, Ont.

Perhaps it wasn't Tea
that inspired the writing of
"Auld Lang Syne," but

SEAL BRAND TEA

is par excellence
"The Cup of Kindness."

CHASE & SANBORN, Montreal.

PRIVATE SALE.
Of good furniture, consisting of oak library table and chairs to match, parlor suite, odd parlor chairs, parlor table, oak buffet, extension table, high back chairs, dressers, 2 white beds, 2 brass beds, stair carpet, rugs, pictures, reading lamps, good cook stove, Art Garland heater, with oven. All must be sold, as owner is leaving the city. 378 Stewart street. 6d-58-5148

AUCTION SALE
Of household furniture. I will sell by public auction at Mr. Ledoux' home, 174 Hunter street east, on Tuesday, Sept. 5, at 1.30 p.m., the contents of a 7-roomed house, consisting of parlor, dining room, kitchen and bedroom furniture. This is the sale for walnut furniture and antique goods. Everything will be sold without reserve. F. J. Bullied, Auctioneer. 3d-54-5127

PRIVATE SALE.
The balance of the good furniture of the Aldridge Estate must be sold immediately at 580 Weller Street. No reasonable offer refused. Walnut bed suite $45, fittings, superior oak bed suite, piano, centre table, Morris chair, clock, steel engravings, 4 carpets, coal range, 1 large clothes' rack, 1 large kitchen table. 2d-54-5152

ALL CANDIDATES PASS AT LIFE-SAVING EXAMS.

Awards Earned at Local Y. W. C. A. Last Evening

Exceptionally excellent traning is reflected in the passing of all the candidates in the Royal Life Saving Society's examinations at the Y.W.C.A. last evening. The awards earned are as folows:
Elementary certificate—Miss Evelyn Worth, Miss Ruth Sutton, Miss Margaret Rogers, Miss Bertha Edmonson and Miss Kathleen Cooney.
Proficiency certificate — Miss Mary Dunlop, Miss Matilda Dunlop, and Miss Alice Sanderson.
Bronze medallion—Miss Violet Peryer and Miss Grace Allen.
Regular swimming classes will be resumed this evening.

SEVERAL BOXERS ARE SUSPENDED IN N. Y.

NEW YORK, Sept. 1 (Canadian Press). — Suspension of a number of well-known pugilists and managers for various offences was announced on Wednesday by the State Athletic Commission.
Jabez White, of Albany, bantamweight, was suspended indefinitely, and ordered before the Commission for investigation.
Midget Smith, New York, bantamweight, was set-down for six months for "violation of contract."
Jack Sharkey, New York, featherweight, and his manager, Joe Wagner, were suspended for one year for violation of contract and failure to appear before the Commission.
Johnny Paske was suspended indefinitely for an "unsatisfactory" contest with Johnny Shea at Buffalo.
Sammy Goldman, manager of New Orleans, was suspended indefinitely and ordered before the Commission.

LATE WANT ADS.

WANTED — KITCHEN GIRL OR woman. Apply at the Examiner for address. 3d55 4849
WANTED — PARTY TO CARE for invalid; rent free; call at Examiner for address. 3d55 4850
EXTRA GIRL WANTED TO work Saturday. Apply 331 George street. 2d54 4848
WANTED — 2 LADY BOARDers; terms reasonable; very central; apply at the Examiner for address. 6d58 4853
FOR SALE — HEATER IN GOOD condition; self feeder. 535 Albert Street. 3d55 4852

ROAST PRIME BEEF 12½c lb.

Spring Lamb—Loins	30c
Legs	35c
Pork Loin Chops	30c
Shoulder Chops	25c
Veal Chops	25c
Fillets	30c
Loin Roast	27c

FITZPATRICK and GERAHTY
196 RUBIDGE & 356 CHARLOTTE

DR. A. P. ROGERS
CHIROPRACTOR - 210 BARRIE BLDG.
Office Hours, 9-12 a.m., 2-4 p.m., 7-8 p.m.
Closed Tuesday and Thursday Evenings.

Social Calendar

Mr. and Mrs. J. H. Renwick and Jock Renwick, have returned from "Fernhaven," Juniper Island, Stoney Lake.
Rev. W. A. Shannon, of Nashville, Tenn., is visiting his cousin, Mrs. F. A. Hodgson, 315 Rubidge Street.
The many friends of Mrs. Joseph Grierson will regret to learn that she sustained a fractured ankle Wednesday evening, when she fell from her bicycle while crossing the C.P.R. track in East City.
Mrs. George Flemming of Detroit, who has been visiting Mr. and Mrs. John M. Anderson, 612 Armour Road has returned home.
Miss Isabella Anderson of Chemong Road is visiting Mr. and Mrs. John M. Anderson, 612 Armour Road
Mr. John F. Allan, organist and choirmaster of St. Andrew's Presbyterian Church, Chatham, formerly of St. Paul's Church, of this city, has declined the unanimous invitation he received from the Musical Committee and members of the First Baptist Church, Auburn, New York, to become their organist and choirmaster.
Dr. A. B. Nillef, of Philadelphia, will arrive in the city to-night to attend a conference at Springbrook, Ont. He will be entertained at the home of Mr. and Mrs. G. W. Mulligan.
Mr. and Mrs. A. G. Bentley and daughters Olive and Marjorie, of New Liskeard, will arrive in the city to-night on their way to the conference at Springbrook, Ont. Mr. and Mrs. Bentley will be entertained at the home of Mr. and Mrs. Dan. Hayward, and Misses Olive and Marjorie at the Millard camp, Crawford's Grove.
Mrs. Bleasdill and Miss Betty Bleasdell of Toronto are the guests of Dr. and Mrs. Sutton, Park street.
Miss Jean Taylor of Bethune street is visiting friends in Toronto.
Mr. Leslie Ashcroft and Mr. Sydney Rooke are spending the week end at the former's home, York Mills Rectory, North Toronto.
Mrs. H. Campbell, Ware street, left to-day for a few days' visit with her sister, Mrs. Stewart, Toronto.
Mr. O. S. Matchett left on a motor trip to Toronto this morning, accompanied by his nephew, Master Kenneth Goheen.
Master Jack Stewart and his sister, Ola, returned to Toronto after a pleasant month's visit with her grandparents, Mr. and Mrs. Throop, Lock street.
Miss Helen Halstead, who has been spending the school vacation at her home in the city, returned to the West to-day.
Miss M. Quinn, a missionary to China, and formerly a resident of Peterboro, is visiting for a few days with Mr. and Mrs. A. J. Johnston, 19 Dennistoun avenue. Miss Quinn has consented to speak at the morning service in Bethany Tabernacle next Sunday. Many of her friends of former days, and others who have heard of her, will be glad to meet with and hear her at this service. All will be welcome.

WEDDING BELLS

SAGE—STEWART.
A very pretty wedding took place at Mark Street Methodist Parsonage on the afternoon of Wednesday last, when Mr. Alexander Nelson Sage, of this city, was united in marriage to Miss Edna Mabel Evelyn Stewart, of Peterborough.
The groom was ably supported by Mr. Richard N. Stewart, brother of the bride, while the latter was attended by Miss Esther A. Sage, sister of the groom.
The young people are well-known, and are held in highest esteem by the whole community. A large circle of friends and acquaintances join in wishing them every blessing for a happy future.

SOWARD—MINTO.
A pretty wedding took place at 330 Shaw Street, Toronto, on Wednesday, August 30, when Catherine Dey, daughter of Mrs. William Minto, was married to Mr. Frederick H. Soward, of 54 Wells Street, Toronto, Rev. Canon Skey officiating. The bride, who was given away by her eldest brother, Mr. Alex. Minto, looked charming in a gown of ivory Duchess satin, with veil of old Limerick lace, caught with orange blossoms. She carried a shower bouquet of sweetheart roses, lily of the valley and maiden-hair fern. Miss Betty Minto, who acted as bridesmaid, wore a pretty frock of shell pink crepe de chine with picture hat to match, and carried Ophelia roses and sweet peas. Mr. H. G. Stapells supported the groom and Mr. Wm. Manson played the wedding music. A reception was held after the ceremony, after which Mr. and Mrs. Soward left for their home in Vancouver, where Mr. Soward has an appointment on the staff of the University of British Columbia. The bride travelled in a costume of tete de nyre Canton crepe, with shoes, hat and wrap to match.

OBITUARY

MRS. ISABELLA HAULTAIN.
This morning the death occurred in Toronto of Mrs. Isabella Haultain, aged 88 years. Deceased was well known in Peterborough, where she resided for many years and was a widow of the late Major-General F. M. Haultain. She was born in India and was a daughter of E. B. Thomas of the Indian Civil Service. In 1873 General Haultain returned from India and after two years spent in England came to Peterborough with Mrs. Haultain and family of three sons and one daughter. The General died in Peterborough in 1904 and Mrs. Haultain continued to reside here until twelve years ago when she removed to Toronto. Mrs. Haultain is survived by two sons, Arnold now in London, England, and Herbert of Toronto.
The funeral will take place on the arrival of the C.P.R. noon train on Sunday to the chapel at the Little Lake cemetery. Interment on Monday. Rev. W. Harold Young will conduct the service in the absence of Rev. Robert Pogue.

F. H. Patterson & Co.
The North-End General Merchants
COR. GEORGE & SMITH STS.
324—Phone—324
THE NOTED STORE FOR CASH BARGAINS

PATTERSON'S HIGH-CLASS MEAT MARKET
Sanitary, clean and up-to-date. Choice quality, prompt delivery and low prices.

CUT PRICES ON ALL MEATS FOR SATURDAY
Choice Beef, Veal, Lamb and Pork, Swift's Ham, Bacon and Smoke Back, Cooked, Pickled and Salt Meats and C.P.C. Pork Sausage, fresh every day.
2 Creamery Butter 75c
2 lbs. Stortening 35c
2 lbs. Pure Lard 39c
2 lbs. Rose Brand Lard 41c
Tomatoes, basket 30c
Choice Apples, peck 15c
Potatoes ..... 2 pecks 45c

TABLE OILCLOTH
Fifteen different colored patterns. Your choice, yard 43c
Orders Delivered to All Parts of City
PATTERSON'S STORE IS AT YOUR SERVICE

SUGAR

Extra Standard Granulated Sugar for Preserving

10 lbs. 70c

Our Motto:
QUALITY AND SERVICE
Goods Delivered to All Parts of the City.

R. H. Hunter
Grocers :: 'Phone 539

You May Break Your Glasses

Unless completely shattered, save the pieces, bring them to us and in a short time we will exactly duplicate the broken lens without re-examination of your eyes.
Our repair work reflects most creditably the conscientious service we render.
Make This Your Optical Headquarters.
Fowler's Optical Parlors
373 George Street
Peterborough.

Delight Flour
LADIES, you can purchase DELIGHT (*the only real Pastry Flour made*) from any grocer. Don't risk the inferior brands as you will be the ones.

BLUNDERS

WHY IS THIS WRONG?
The answer will be found among to-day's want ads.
(What Blunder do you suggest?)

BIRTH.
FAIR.—To Mr. and Mrs. W. H. Fair, 296 Prince Street, August 28th, a son.

Dr. M. C. GOODWIN
Palmer Chiropractor
BARRIE BUILDING, PETERBORO.
Lady Attendant.
Phone 4-3-1
Office Hours: 10 to 12 a.m., 2 to 4, and 7 to 8 p.m.
Office Closed Tuesday and Thursday Evenings

RIVERSIDE PARK PAVILION LAKEFIELD
DANCES twice a week—Tuesdays and Thursdays, 9.00 to 12.00 p.m.
First-class Orchestra.
J. W. LAWLESS,

It's confidence that does it.

CREAMERY BUTTER

Campbellfords Creamery Butter ..... Lb. 35c
Orono Creamery Butter ..... 2 Lbs. 65c

CRAWFORD PEACHES
Open Baskets, No. 1, 11 quarts 90c
Open Baskets, No. 2, 11 quarts 75c
Open Baskets, No. 1, 6 quarts 75c

CANTELOUPES
Salmon Flesh, 200 quart Basket 90c
Sugar Sweet, 20 quart Basket 75c

PLUMS
Lombards, 11qt. Basket, 55c
Fancy Blues, 11qt. Basket 60c
Gages, 11qt. Basket 65c

PEARS
Bartlett, No. 1, 11 quart Basket 85c

TOMATOES
Very Fine, Firm Fruit, 11 quart Basket 40c
Bushel $1.00

SUNDRIES
Red and Green Peppers, Large, Firm, White Cauliflowers, Pickling Onions, and Celery.
Pure Spices and Parke's Catsup Flavour and Pickle Mixture.

WHOLE WHEAT BREAD
Brown's 100 per cent. pure Whole Wheat Community Bread. This bread is from Toronto and is one of the most digestible breads procurable. Get a trial loaf with your order this week. Each..... 15c

CERTO
Makes Delicious Peach and Plum Jam, Bottle 40c

FLOUR
24-Lb. Silver Moon 75c
24-Lb. Delight and Nevada 90c

HAMS
Gunn's Maple Leaf Sugar-cured Hams, extra special special value, 8 to 10 Lb. averages, lb. 35c
Gunn's Cottage Hams, lb. 24c

LARD
Gunn's Maple Leaf Lard, 1-Lb. package 17c

SUNDRIES
Castile Soap, 2 Large Cakes 25c
7 Tablets 25c
Goblin Soap, 5 Tablets, 25c
Green Sifting Tea, Lb. package 40c
Lanka Tea, Lb. 55c

PORTER S. WHITE Co.
'PHONE 208 ::: 334 GEORGE STREET

12 PAGES

The Evening Examiner

PROBABILITIES.
Southerly winds, partly fair, with showers or thunder storms in some localities. Sunday, westerly winds, fair and warm.

VOL. LI., No. 53 — PETERBOROUGH, SATURDAY, SEPTEMBER 2, 1922 — PRICE THREE CENTS

TO-NIGHT GRAND OPENING OF BROCK STREET **Roller Rink**

24 PIECE BAND. New Music. Everything Clean.
Bright and Up-to-Date. Careful Management.
LABOR DAY—Open Morning, Afternoon and Evening

FRENCH REPLY TO BALFOUR'S LATEST NOTE

The Government's Official Note-Writer Still on the Job—Newspaper Comment.

MAKE GERMANS PAY

LONDON, Sept. 2.— (Canadian Press.)—French reply to the Balfour note reached London so late last night that only a few of the morning newspapers find the opportunity to comment upon it.

"We gladly recognize," says the Times, "that the reply indicates fresh movement in the French mind in a genuinely constructive direction, and this movement must be warmly encouraged on the British side.

Real difficulty of French position must be fully recognized and British government, instead of thwarting cooperation by such measures as the Balfour note and maintaining a negative atttiude in relfion to reparations, must set itself firmly to make Germany pay what she can pay.

GOVERNMENT PROPOSALS.

LONDON, Sept. 2. — (Canadian Press.)—Criticising the government's proposals for dealing with unemployment, Labor party has put forth a programme which suggests steps to check the flow of juveniles in the labor market; forty-four hour week; five year programme of house-building; increase road making and repairing; re-organize land cultivation, and putting into effect railway and waterway repairs that are overdue.

DECLARES WINTER WILL BRING RUIN TO GERMANY.

NEW YORK, Sept. 2.—(Canadian Press).—Dr. J. F. Coar, professor of political economy at the University of Alberta, returning from Europe yesterday, declared that the winter would bring an utter financial crash of Germany. Hugo Stinnes, Siemens, Deutseh, Duisberg and other capitalists and manufacturers were hopeless, he said, and Germany, with factories humming and her products selling abroad at low prices, was slowly bleeding to death. The moratorium would give no help; it might stabilize the mark, but when the latter went back to its proper place, sales abroad at bargain prices would be over and twelve million Germans would be unemployed.

SCHOOL DAYS AGAIN

Get your school boots at Routly-Braunds busy shoe store on Charlotte street. We re known for fair dealing and solid value. Go to Routly-Braunds for shoes of all kinds, hosiery and baggage. J. T. Braund, manager.

BARBER SHOPS WILL BE CLOSED ALL DAY MONDAY, LABOUR DAY.
1d-54-5161.

LABOUR DAY TRIP.
ON MONDAY STR. GENEVA WILL LEAVE GEO. ST. WHARF 9 A.M., CALLING AT EAST CITY, ST. RY. WHARF 9.25, FOR GORE'S LANDING AND HARWOOD. RETURN, LEAVING HARWOOD 3.20, GORE'S LANDING 4 O'CLOCK. FARE 75c. ROUND TRIP. 2d-54-5151

PETERBOROUGH RANGERS.
FALL DRILL SEASON WILL COMMENCE ON TUESDAY EVENING NEXT, SEPT. 5TH, AT 8 P.M. ALL RANKS ARE REQUESTED TO BE PRESENT.
LT.-COL. A. W. McPHERSON,
(O.C. PETERBORO' RANGERS.)
3d-54-5122.

LABOUR DAY EXCURSION
TO STONEY LAKE, ON MONDAY, SEPT. 4TH, LABOUR DAY. STR. STONEY LAKE WILL LEAVE GEO. ST. WHARF AT 8 A.M. FOR STONEY LAKE POINTS. MUSIC AND MEALS ON BOARD. ADULTS $1.00, CHILDREN 50c. 3d-54-5121

TAX NOTICE.
FRIDAY, SATURDAY AND NEXT TUESDAY ARE THE LAST DAYS FOR THE PAYMENT OF SECOND INSTALMENT OF TAXES. TAX OFFICE CLOSES AT FOUR O'CLOCK SHARP. ALSO, TAX PAYERS CAN PAY THEIR TAXES AT BANK OF MONTREAL. 3d-54-5119

House and Barns Destroyed by Fire

KINGSTON, September 2 (Canadian Press). — One of the most serious fires in years resulted n the loss of the house and barn of P. Johnston, about a mile from Napanee, both being totally destroyed yesterday.

Mr. Johnston was working his threshing machine, and sparks from the engine started the fire.

A small amount of furniture was saved from the house, while the stock and mostly all of the machinery were also saved.

The total loss amounted to several thousand dollars.

News Briefs

MONTREAL, September 2 (Canadian Press). — Frank H. Dunn, Outremont, was arrested this morning on a charge of stealing $200,000, the property of the Government of the Province of Quebec.

The money alleged to have been stolen comprises Government receipts and taxes from race tracks in the Province.

Dunn is widely known as a revenue collector on the courses everywhere in Quebec.

THE SHOPMEN'S STRIKE.

WASHINGTON, September 2 (Canadian Press). — While awaiting evidence of the effect on the crippled United States transportation facilities on the Federal Court injunction issued in Chicago yesterday against the striking railway shopmen, the Federal Government administration spokesmen declared, was prepared to-day to take any further steps and exercise any of its powers necessary to bring about a restoration of normal conditions.

RELIEVE CONDITIONS.

BERLIN, September 2 (Canadian Press). — The Imperial and State Governments are takng measures to alleviate the distressing economic situation throughout the country. Sick and accident benefits are to be increased and Imperial subsidies for destitute persons and persons disabled in war have been doubled

HAD A BAD NIGHT.

LONDON, September 2 (Canadian Press). — Dublin passed last night through its worst night of the fighting since the surrender of the Irregulars early in July, says an Evening News despatch from Dublin this afternoon.

Strong detachments of Irregulars attacked positions of the Free State troops all over the city, and the firing continued until to-day.

NEAR EAST CONFERENCE.

LONDON, September 2 (Canadian Press). — The Morning Post understands that the British Government has virtually accepted the proposals made by France on 24th August for a Near East conference in Venice, and Italy will now be asked to fix a convenent date.

When the reply from Rome is received, it is added, the Allied High Commissioners at Constantinople will invite the Turkish and Greek Governments to send representatives to the conference.

FAHCISTI SEIZE TOWN.

ROME, September 2 (Canadian Press). — Four thousand Fahcisti from neighbouring places yesterday seized the town of Terni, forty-nine miles north-east of Rome, by scaling the walls.

They forced the managers of the steel works to re-open the plants, which have been closed for two months owing to the wage dispute.

THE DEATH LIST.

CUMBERLAND, B.C., September 2 (Canadian Press). — The death list in the mine explosion at Dunsmuir Collieries reached sixteen to-day, when the body of a Chinese was found in the debris at the scene of the explosn.

A QUIET TRIP.

TORONTO, September 2 (Special to The Examiner). — The harvest excursion is now a quiet trip without booze.

A STRENUOUS GAME.

TORONTO, September 2 (Special to The Examiner). — One man in twenty is fit to play auto polo.

ROLLER SKATING ON THE HOLIDAY

Open All Day, Morning, Afternoon and Evening

The Roller Rink, which opens tonight, will be open all day Monday, morning, afternoon and evening. The band will be present Monday afternoon and evening and each evening during the week. Afternoons without band for beginners and others who wish to attend. Roller skating is the popular sport for fall.

HOUSES STILL NECESSARY IN THE OLD LAND

Sixty Per Cent. of the Population of Glasgow Are Housed in Not More Than Two Rooms.

ELECTION THUNDER

LONDON, September 2 (Canadian Press). — "Making the country fit for heroes to lve in" is a phrase of Premier Lloyd-George's, made during the last election, which has been hurled back at him as frequently as any of his catchy sentences.

Sir Charles Ruthven, Director of Housing for the Ministry of Health, in an endeavour, apparently, to justify the Government's housing achievements, announces that since April, 1921, 107,000 houses have been built and tenanted. This output, he declares, is the largest ever known in a similar period in the country's history.

This may be so, but what the Government promised was 500,000 houses in three years, whereas only 176,000 have been built in four years.

The medical officer of health for Glasgow reports that over 60 per cent. of the populaton of that city are housed in not more than two rooms per family, quite irrespective of the size of the families. Glasgow was grossly overcrowded long before the war, but it is worth noting that its death-rate at present is one of the lowest ever known there.

TEN ARE INJURED IN BERLIN FOOD RIOTS.

BERLIN, Sept 2.— (Canadian Press)—Ten persons were injured in conflicts with the police Thursday night during food riots at Eberswalde, a health resort, 25 miles north of Berlin.

A crowd estimated at 4,000 among which were many women, vented its anger over the high prevailing prices and plundered shops and smashed windows The police were summoned and fired into the crod aftre they had been attacked with stones and other missiles. Reinorcements later were sent to the town to re-establish order.

TOURISTS REACHED TORONTO THIS MORNING.

TORONTO, Sept. 2.—(Canadian Press).—The trans-Canada party of British Parliamentarians, with its escort of Montreal Board of Trade members in Canadian Pacific eight coach, Board of Trade special, reached here about 9 o'clock this morning, and was duly welcomed by civic and Provincial officials. The British visitors with the Montreal men toured the city and inspected the Canadian National Exhibition, passing many complimentary remarks on the big Fair. Representatives of the party were the guests of the Exhibition directorate, and replied to the official greetings in terms of high praise of the enterprise of the city of Toronto in particular and Ontario in general.

JIMMIE EVANS TO BE HERE MONDAY

A Musical Revue Will Open in the Grand on Monday.

The following is from a Portsmouth, Ohio, exchange:

Two large audiences, afternoon and evening, witnessed one of the best popular priced musical shows at the Colonial Theatre yesterday that has played here for several years when Jimmie Evans and his musical revue opened a week's engagement.

The show was an exceptionally clean one, with plenty of good singing, dancing and comedy. Mr. Evans has surrounded himself with singers of real merit who are away ahead of the ordinary show of this kind, in fact every member of the company had a good singing voice. The show was interspersed with several fine specialties, one noteworthy being that of the youngest female member whose violin and vocal selections made the hit of the evening.

Mr. Evans in the Irish comedian role kept his audience in an uproar, and by the way he has a splendid tenor voice. The dancing and costumes were both far above the average and the clean comedy that trickled through the revue was all that could be desired.

The show was indeed a wholesome surprise and one that the theatre goers will be quick to appreciate.

The revue, which will be here the rest of the week with a change of bill Wednesday and Friday, deserve, and undoubtedly will get, the patronage of the Portsmouth theatre-goers.

A Local Admirer of John Gilpin Issues Forth With a Suggestion

Would Like to Have His Hero Dissected in the Pulpit—Approves of Series of Sermons Preached by Rev. Harold Young on "Whose Name Was John"

Editor, The Examiner.

Dear Sir,—I am glad, with your kind consent, to take of space to express in print, approval of the series of Sunday evening addresses concerning several "Whose name was John," as made by the pastor of George Street Church to the congregation of that church and of St. Paul's during the interval of pulpit vacation.

Possibly the old English word of discourse might apply. The selection made to be the subject of comment was confined to too few. But those so treated were most acceptable. The historical incidents related, the analysis of character and traits illuminative, the deeds and doings, and where applicable, the unflagging energy in ministration bounded by no national confines, was all broadly informative, and to the man in the pew most interesting.

Many will agree—indeed affirm—that it is quite within the province of the pulpit to discuss and draw lessons and inspiration for all from the lives of men, notable in the field of religion, in science or letters, and in public life as well.

Leaving service at St. Paul's the evening when John Wesley had been the theme, a friend said that he had read carefully the life-story of the eminent and accredited head of the Methodist denomination, but had gathered more of insight and information both as to personal characteristics and the events of his life by listening to the able analysis as set out by Rev. Mr. Young. I am sure that the impression of having shared in a helpful hour remained with many as it did with myself.

But may I make suggestion? That among the innumerable Johns who have furnished material to adorn the pages of action, history and narrative is one, John Gilpin. Most worthy of being recalled. As we have been advised, a citizen of credit and renown, and captain of a training band in famous London Town. In short, in the militia of those days. The source of inspiration for a poem-relation that has lived, and which we all read in and learned from the old Third Reader. John Gilpin was a man of parts. And a model husband in the matter of marital obedience. For is it not set out when the law was laid down for him:

"My sister and my sister's child,
Myself and children three,
Will fill the chaise, so you must ride
On horseback after we."

Now John admitted, in effect, that he was no great shakes of a horseman, but that he would try anything once. The conveyance was a untutored nag. And in the carrying of certain drinkables John committed the blunder of dangling glass bottles of beer from his manly waist. The horse, under boisterous public approval and urging, exceeded the speed limit, we are advised, and disaster overtook the package freight. Might we not have great truths set out and lessons drawn, to guide us, and especially the transportation end of the country. In diligence, carefulness and real concern for the safety of goods and chattels, to say nothing of human beings committed to its care. — Yours anxiously,

Francis Hincks.

GRAPES REACH LOCAL STORES

Prices Lower Than Last Year--Tomatoes Plentiful--"Hands Off" Signs Posted.

The first shipment of blue grapes have arrived in the city and are selling in the stores at 60c a small basket. This, however, is a price considerably lower than the opening last year when they sold at 90c, and the price will not be long in working down to 25c.

The fruit stores are jammed full of fruits and vegetables and space is at a premium. Again, at this time of year the proprietors are called upon to suffer heavy loss through the thoughtless habit of customers picking over fruit. One dealer on Charlotte street has tired of meekly giving in to having his goods mauled over and has posted signs in conspicuous places with the warning "Keep hands off the fruit!" set forth in big type. This man claimed that he has lost baskets of peaches through the wanton habit of persons pinching the fruit to see if it is ripe, when from appearances it is obviously so.

seeing it at all, but some people not seeing it at all, but som people not only want to see everything but feel the stuff as well," declared this fruit man." I think these signs are all right," he said, standing off and gazing at the cardboard signs, as a great master might gaze upon the product of his brush. At any rate he says that the signs are having an effect.

There has been a brisk movement in peaches due to the reduction in prices over recent years. Large oepn baskets are selling at $1, and smaller ones all the way down to 60c. Pears are freely offered at 75c a basket up. A stiff market is prevailing in oranges and grapefruit, and cantaloupes are high. Fruit men say they can hardly give tomatoes away but the demand for fresh stuff like celery is good.

Duchess of Albany Died Yesterday at Home of Her Son

LONDON, Sept. 2.—(Canadian Press)—The Duches of Albany died yesterday at Innsbruck in the Tyrol it was announced here today. She was visiting her son, the Duke of Saxo-Cobourg and Gotha.

The duchess of Albany was Princess Helen of Waldeck-Pyrmont. In 1882 she married Leopold George Duncan Albert, Duke of Albany, the eighth child and youngest son of Queen Victoria. The Duke died suddenly in the south of France in 1884, leaving a daughter born in 1883 and a post humous son Arthur Charles Edward born in 1884, who succeeded to the Dukedom of Albany and who in 1900 became Duke of Saxo-Cobourg on the death of his uncle. She was born in 1861.

Another Attempt to Rescue the Miners

JACKSON, Calif., September 2 (Canadian Press). — Another attempt to construct a platform for heroes to live in" is a phrase of to-day in an effort to establish an air relay from the adjacent Kennedy workings to the Argonaut Gold Mine to aid in the rescue work and to force fresh air into the lower levels of the Argonaut, where 47 men have been entombed since Sunday at midnight.

While there was no let-up in the rescue efforts, it is generally believed that the imprisoned miners have perished.

BUILDING PERMITS DURING THE MONTH

Lot of Small Work But Very Few Houses--One House This Week.

August so far as building permits went, was noted for the number of small jobs under way. Permits were issued for new roofs, garages, verandahs and the rush of dwelling construction is on the ebb. Only one house was started this week. The Toronto Savings and Loan Company's building is a brick building on Monaghan road estimated to cost $3,100. J. G. Graham has been awarded the contract. The dwelling is to be completed by December 1st. It is of brick veneer on a concrete foundation and will contain six rooms and bath.

Other permits issued recently are:

A. Cherney, storehouse, 213 Charlotte street, $300.

Mrs. Manley, garage, 206 Lansdowne street, $40.

E. M. Austin, apartment, 380 George street, $300.

Alex. Ferguson, repairs to dwelling, 493 Bethune street, $25.

M. H. Quinlan, 470 Reid street, reshingling roof, $20.

W. R. Cowain, 179 Charlotte street, alterations to store, $50.

T. Scarizzio, 582 Bethune street, alterations, $50.

Henthorn Estate, 189 Hunter street, reshingling roof, $40.

Fred Neary, 221 Perry street, alterations, including new front and rear verndah, $500.

J. Bacon, reshingling roof, 202 Edinburgh street, $50.

J. M. Dutton, 239 Stewart street, garage, $20.

A. R. Moore, King and Stewart streets, new roof over balcony, $30.

Charles Stevens, garage, 515 Cross street, $35.

F. Bartlett, alterations, 75 Park street, $100.

J. E. Sedgwick, 275 Edinburgh street, alterations, $25.

FEW FINISHERS AND APPRENTICES WANTED. APPLY WM. LECH & SONS, LTD., FURRIERS, 413 GEORGE STREET.
2d-55-5-57.

COTTAGERS AT LAKES SHOULD POLICE HOMES

Enough Property at Stake to Justify the Employment of a Caretaker—Police Would Co-operate

LOSSES ARE HEAVY

In view of the extent of the vandalism at the cottages of summer residents in the Kawartha Lakes district, Police Chief S. Newhall suggests that the cottagers engage an officer to patrol this district in the same way as the policeman in the city watches his beat. A capable man he suggests could be engaged as watchman. This year some thousands of dollars worth of goods were stolen or destroyed beyond redemption and the value of the goods lost would justify having a caretaker on the job all the time. However, as pointed out, an efficient man could also be on the watch for fires and would have such a knowledge of the waters that he would be able to give expert advise to summer visitors in regard to the channels.

Would Co-Operate.

The importance of the matter has been brought home to Chief Newhall who has this year made more than one trip into the north country in connection with the cottage burglaries. If an officer were properly equipped with a boat an efficient jurisdiction over a wide territory could be easily maintained. Such an official would be sworn in as constable and he would be able to cooperate with the local and provincial police. On the other hand if he desired assistance such cooperation would be forthcoming and the hundreds of cottagers who place a value beyond dollars upon their summer places, would be able to rest secure in the knowledge that all was well at the lakes. In the winter time the officer could make his rounds of the cottages on skates or snowshoes. That the various cottagers' associations should take some action at once to ensure protection this autumn and winter is the counsel of the Police Chief and his advice is supported by Inspector A. Boyd of the Department of Criminal Investigation, Toronto, who has played an important part in rounding up the Indians and others who pleaded guilty to entering many summer homes.

Lower Death Rate During the Month

During August the death-rate in the city was lower than in June or July of this year, or in August last year.

There were six more brides led to the altar than in the previous month, but a decided falling off in the number of births.

The statistics are:

	Births	Mar.	Deaths
August, 1922,	45	16	25
July, 1922	54	10	33
August, 1921	57	16	32

A PRESENTATION TO MISS TRANTER

Bride-to-Be Honored by Her Sunday School Friends.

A very interesting event took place at the home of Mrs. James Tranted, Chamberlain street west when a committee representing the Park Street Baptist Sunday School Teachers and Officers, waited on Miss Lillin Tranter (a bride to be) and Mr. O. S. Matchett read the folowing illuminated address and at the proper moment Mr. Neal Porter presented her with a beautiful cut glass fern casserole.

Miss Lillian Tranter, City.

Dear Miss Tranter—It is with deep regret that we have learned of your early removal from amongst us, and we cannot let the ocassion pass without in some way showing to you our deep appreciation of your work as a teacher in our Sundy School and other church work.

Your attendance from Sabbath to Sabbath and your deep interest in the welfare of the girls of your class has been a noble example no us all.

We wish to expend to you our heartiest congragulations on the step you are taking and we trust and pray that God's infinite blessing my rest upon you in the years to come and that the seed you have sown here may bring forth a bountiful harvest for our Maker and Saviour Jesus Christ.

And while severing your connections with us we trust you will be able to be with us, where a hearty welcome will await you.

We would ask you to accept this small present with our luck and esteem.

Signed on behalf of the Teachers and Officers of the Park Street Baptist Sunday School.

W. E. Morow—Pastor.
James Mabee—Superintendent.
Oscar S. Matchett—Sect.-Treas.

Miss Tranter although very much surprised suitably replied.

SPLENDID EXHIBITION OF SWIMMING AT "Y"

Prizes Presented Successful Girl Contestants at Year's Meets.

A very good attendance of visitors thoroughly enjoyed the excellent exhibition of swimming by girls at the local Y.W.C.A. last evening.

E. B. Fowler officiated as chairman of the interest-holding programme. He spoke appreciately of the work being done, and results accomplished by this commendable institution, and heartily congratulated Miss Smellie, the swimming instructress, on the remarkable success attained by her pupils. Mrs. Gardener also conveyed to Miss Smellie the board's appreciation of and thanks for her efforts during the summer, and she was presented by her pupils and swimmers with a handsome silk umbrella, together with a box of delectable candies. At this juncture a unique and amusing feature of the proceedings was when the little Misses Dunlop made Miss Smellie the gift of a bouquet of roses, little Margaret swimming across the tank on her back, carrying this beautiful testimony of she and her sister's admiration for their painstaking instructress.

Mrs. Gardener here presented prizes to the successful swimming contestants; they consisted of sterling silver spoons awarded by Mrs. (Dr.) Harvey to those earning the highest number of points at the swimming meets during the year. The winners were: Ruth Sutton, 70 points; Matilda Dunlop, 60 points; A. Morrison, 56 points; and M. Dunlop, 46 points.

The Programme.

Following are the list of events so skilfully exhibited last evening, together with those who participated therein:

Juniors—One length breast stroke, Anna Edmonson; one length on back, Gwen. Sorbey; one length side stroke, Mary Nixon; diving, Marguerite Kidd, Bertha Edmonson, Ruth Sutton, Kathleen Cooney, Jean Harvey.

Candle race—E. Worth, M. Rogers, R. Sutton, V. Harvey, Margaret Dunlop. Won by Viola Harvey.

Gathering corks—Mary and M. Dunlop, Mary Comstock, Mable Nixon. Won by Mable Nixon.

Swimming under water—E. Worth, M. and M. Dunlop, D. Graham.

Swimming on back—M. and M. Dunlop.

Balloon race—E. Worth, R. Sutton, Hall, B. Worth, M. Rogers, J. Harvey.

Swimming with hoops—M. Comstock, D. Graham, R. Sutton, Mat. Dunlop.

Old clothes race—B. Edmonson, E. Worth, M. Rogers, K. Cooney, M. Dunlop, M. Dunlop and E. Worth came tie.

Steam-boat—All.

Exhibition of life-saving by the junior life-saving class, giving five rescues in water, diving for object off side and surface diving.

Egg-and-spoon race—V. Harvey, B. Worth, B. Edmonson.

A four-style swim—M. Rogers, E. Worth, K. Cooney, Marv and Mat. Dunlop, D. Graham, V. Graham, A. Morrison, M. Comstock.

Crocodile race—4 in a team; two teams.

Swimming with hands and feet tied—Mary and Mat. Dunlop.

Tub race—Mary and Mat. Dunlop, B. Edwards, K. Cooney, M. Rogers. (Some tubs sank, but 3 reached goal.

Stunts, including sculling, porpoise, spinning, somersaults — D. Graham, Mary and Mat. Dunlop, R. Sutton.

Standing dive, running dive and fancy diving and jumping by all the girls.

PERMANENT CLERK FOR THE ASSESSOR

Engagement Authorized by Finance Committee

City Assessor Henry's request for a permanent clerk was approved by the Finance Committee last night and will be recommended to the council. In urging this change he said that temporary clerks appointed from time to time impede the work of his department until they are taught their duties, and then when they become helpful they have to be dismissed after eight or nine months, when the rush of business is over.

Got Proof of It.

"Have you ever taken a flyer in the market?"

"Yes," replied the rueful citizen; "that's where I learned that riches have wings."—Boston Transcript.

PRICES LOWER AT THE CLOSE LOCAL MARKET

Supplies Plentiful—Chinese Cabbage Offered for Sale—Spuds Were Plentiful.

TODAY'S PRICES

The farmers' market was again impressive to-day in the amount of produce offered for sale, and there was such an abundance that prices tumbled towards the close, and stuff sold much lower than at first. The waggons and cars were packed closely together, and in the basket market the congestion was as apparent.

Potatoes were exceedingly plentiful, and those who got one dollar for them were fortunate. Onions wer more apparent, and went at 50 and 60 cents a basket, beets at 50 cents or by the bunch, 5 cents. Lettuce, radishes, parsley, etc., was 5 cents a bunch, and cabbages and cauliflower were in every cart nearly at 5 and 10 cents. One gardener asked to have the fact reported that he had Chinese cabbage for sale at 10 cents.

Pickling onions sold at 25 cents a quart, and cucumbers at various prices around 50 cents a basket. Gherkins of the cucumber family were a novelty sold by one gardener at 40 cents a basket.

Tomatoes were down to 20 cents a basket, although many asked 25 cents, and by the bushel they sold at 75 cents. The crop is an immense one, the truck gardeners say, and it is hard to sell all of them. Some of them lament loudly that there is no cannery here to take the supply.

St. Lawrence apples made an opening at 25 and 30 cents a peck, and the last offering of Duchess was made at 20 cents. According to fruit growers there will not likely be many Duchess next week, but St. Lawrence are coming on nicely. All apples are plentiful like other varieties of fruit.

Plums sold at 10 cents a quart, and ther were generous quantities of pears selling at 75 cents a peck, or 25 cents a small measure.

Eggs were not able to meet the demand, and by 11.30 there was not a basket in the upstairs market. They opened around 25 cents, and went to 28 cents.

Butter was down to 37 cents and fowl was more freely offered. This year's birds sold as low as 25 cents, and at the close ducks were selling at 25 cents, although early in the morning the farmers' wives would not take this price.

Honey agan sold at 18 cents a pound.

The busy auctioneer had to fight to hold the crowd to-day, for a ventriloquist, who stood on top of a buggy, proved to be a big opposition. Between the auctioneer and the ventriloquist, there was no dearth of attractions on the square.

ALL-IRISH CONFERENCE WOULD BE FRUITLESS.

DUBLIN, Sept. 2 — (Canadian Press)—An all-Ireland conference in an endeavor to bring about peace, as suggested recently by Rotcommon County Council, could not hope to at the present time, in the opinion of Commandant General Brennan, of the National Army. As chairman of Clare County Council, he has issued the following reply to an invitation to participate:

"I am firmly convinced that there is no hope for peace in Ireland until the will of the people is accepted by everybody as the first court of appeal in all matters concerning the nation, and not gun and bomb. The Government is the people's and we stand by the Government in its efforts to bring peace and order to our country."

NO COAL, NO WORK.

SAULT STE. MARIE, September 2 (Canadian Press). — The plant of the Algoma Steel Corporation here closed down to-day for an indefinite period because of the coal shortage. Fifteen hundred workers will be thrown out of employment.

CLERGYMAN MAY GET LIFE SENTENCE.

LOS ANGELES, Cal., September 2 (Canadian Press). — A verdict of guilty of first degree murder, with a recommendation for a sentence of life imprisonment, was returned last night by the jury in the trial of Herbert Wilson, former clergyman, for the murder of Herbert R. Cox.

STEEL WAGE INCREASES.

SYDNEY, N.S., September 2 (Canadian Press). — Wage increases running from 10 to 15 per cent., and affecting al classes of workers at the Sydney steel plant, were announced last night by General Manager E. P. Merrill, of the British Steel Corporation.

90 Years of Canadian Development

Into the history of The Bank of Nova Scotia has been written ninety years of the life of Canada.

In all that time, The Bank of Nova Scotia has been closely identified with the business and agricultural welfare of the country.

From a few straggling settlements scattered from the Atlantic to the Great Lakes, Canada has grown into a nation spanning the continent.

In that development The Bank of Nova Scotia has had its full share, and the few branches in the Maritime Provinces of 90 years ago have grown into a widespread system that covers practically every place of importance in the Dominion.

The same full service is available to the public at all our branches.

54

THE Bank of Nova Scotia

ESTABLISHED 1832

Paid-up Capital $ 9,700,000
Reserve - - 19,000,000
Resources - 220,000,000

J. W. FRASER, Manager
Peterboro, Ont.

For Sale Building Lots, Edison Avenue, near Exhibition Grounds, outside City limits, low taxes. Owner here for a few days. Will sell cheap and on easy terms.

TAYLOR & HOWDEN

144 HUNTER STREET. REAL ESTATE. PHONE 1462

FOR RENT

TO RENT—FURNISHED FLAT—Apply 708 Water street. 3d56 4865

TO RENT — 6 ROOMED HOUSE Modern. Apply 677 Water street. 3d54 4819

TO RENT — HOUSE AT 508 Sherbrooke street. Apply 507 Bolivar street. 1d545168

TO RENT — 7 ROOMED HOUSE all conveniences. Apply 214 Wescott St. 3d56 4877

TO RENT—MODERN COMMODIOUS store; central; heated. Apply 451 Water street. 6d58 4847

TO RENT — 4 UNFURNISHED rooms. Apply Examiner for address. 3d 56 4876

A CHEERFUL, COMFORTABLE modern apartment to rent; heated. Apply 451 Water street. 6d58 4846

TO RENT — APARTMENT—APply 162 Smith street. Belmont Apts. 6d54 4733

TO RENT — 4 ROOMED BATH flat with balcony; all conveniences. Apply 494 McDonnel St.

TO RENT — 4 ROOMED BATH flat with balcony; all conveniences. Apply 494 McDonnel St. 3d54 4827

TO RENT — FURNISHED OR UNfurnished rooms ,in central locality —all conveniences. Apply at Examiner for address. 6d59 5167

TO RENT — HEATED STORE — newly decorated ;immediate possession; rent reasonable. Apply Grand Opera House. 3d56 5165

TO RENT — 9 ROOMED HOUSE; all modern improvements, and hardwood floors. Apply 340 Reid street. 1d54 4872

SMALL HOUSE TO RENT IN East City; light, toilet, hot and cold water; central; suitable for 2 or 3 adults. Apply Examiner for address. 3d54 4832

HOUSE TO RENT — CORNER Hunter and Rogers streets; fire bedrooms; fixed taps and basins in three bedrooms; hardwood floors. Rent thirty dollars. R. B. Rogers, 821J. 6d29 31 2 5 7 9-4778

TO RENT — 5 ROOMED COTtage Chamberlain street, $13.00 per month; will sell on good terms; for particulars apply 293 Dalhousie street, or phone 273J. 6d54 4745

FOR RENT

FOR RENT — OFFICE ON George Street. Apply 437 George street. dtf

TO RENT — FURNISHED FRONT bedroom ,also garage. Apply to Examiner for address. 3d56 4866

TO RENT — PARTLY FURNISHed rooms; all conveniences; heated. Apply 336 Downie street. 3d55 5132

FOR RENT — TWO APARTments, steam heated, 3 rooms and bath. Apply at Examiner for address. 3d56 4869

TO RENT —FURNISHED THREE roomed apartment until Nov. 15th, 1922. Apply at the Examiner for address. 3d56 4878

TO RENT — 4 ROOMED FLAT All conveniences; back balcony; private entrance. Apply 496 McDonnel street. 3d55 5146

TO RENT — STABLE WITH stall room for 3 horses; centrally located. Apply at the Examiner for address. 6d59 5166

FOR RENT — HEATED OFFICE in Bank of Commerce Building Immediate possesion. Apply 437 George stret. dtf 2801

TO RENT — FOR SEPTEMBER, a small furnished cottage on Ketchecum Lake, boathouse and boats. Apply Box 4835 Examiner. 3d54 4835

TO RENT—2 OR 3 ROOMS UNfurnished, heated; all conveniences; suitable for two adults, for light housekeeping. Apply to 173 Hunter street, E. 6d-55-4766

TO RENT — 3 LIGHT HOUSEkeeping rooms in modern home; residential district; central; furnished or unfurnished; separate entrance; suitable for two business girls or two adults. Apply 61 Robinson Street. Phone 1037J.

SITUATIONS VACANT

A BIG $5 PRIVATE CHRISTmas greeting card, sample book free to workers; celebrated inexpensive Royal series; secure orders now, deliver later; men and women already making five dollars up daily even in spare time; capital or experience unnecessary. — Garretson Company, Brantford, Ont.

LICENSED TAXIMEN

ONLY LICENSED AUTO SERVICES MAY CARRY PASSENGERS FOR HIRE. THE FOLLOWING ADVERTISERS HAVE COMPLIED WITH THE CITY BY-LAWS IN THIS RESPECT:

P. J. ALLEN
'Phone 1000.
Day and Night Service.
Closed Cars.
534 CONCESSION STREET.

GERALD DUNFORD
'Phone 518.
Day or Night.
Auto and Baggage Transfer Meets All Trains.
167 BROCK STREET.

PETERBOROUGH AUTO AND TAXI LIVERY
'Phone 130.
Day or Night.
Seven-Passenger Cars.
J. DRUMMOND. - W. KING.

GIBBS AND HALPIN
'Phone 774.
Day and Night Service.
5 and 7-Passenger Cars.
Storage and Washing.

REID'S AUTO and TAXI SERVICE
Prompt Service, Reasonable Rates.
Day or Night.
5 and 7-Passenger Cars, also Sedan.
'Phone 439.
105 HUNTER W. Next Munro House

UNITED TAXI SERVICE
'Phone 1838.
Day or Night.
5 and 7-Passenger Cars.
312 AYLMER STREET.
J. CLANCY. - D. PAMMETT.

H. STINSON
'Phone 480.
Day and Night Service.
5 and 7-Passenger Cars.
Car to Rent.
281 TOWNSEND STREET.

Going to Build ?

I will be pleased to furnish estimates of Houses, Bungalows, Summer Cottages, Garages, Alterations, Repairs, etc.

A. B. CUNNINGHAM
331 Reid St. Phone 1261w

LOST

LOST — PLAIN GOLD RING. REward if returned to the Examiner office. 3d56 4860

LOST—LADY'S BLACK FEATHer boa, between C.P.R. station and Homewood avenue. Finder phone 365W, or leave address at the Examiner. 2d54 5144

LOST—1 LARGE THERMOS BOTtle, on the 11th of August, on the platform of the C.P.R. station.—Reward at the Windsor Hotel, Peterboro. 3d54 4830

LOST — ON THURSDAY EVENing on George or Dublin streets, tortoise shell rimmed nose glasses. Finder please leave at Examiner office. Reward. 3d565172

LOST—WRIST WATCH, SILVER with silver chain; initials 'H.J.M.' Valued as a keepsake. Finder please leave at 210 Stewart street and receive reward. 3d55 4843

LOST—WILL THE PERSON who took the man's wheel from the old Cobourg track, near the creek, Sept. 1st, p.m., return the same to 545 Bethune street, and save further trouble. 1d54 4880

POULTRY AND EGGS

FOR SALE — 16 CHICKENS — 2 hens, 20 yards of wire netting, 2 small coops, $14. Apply to 579 George street. 3d54 4826

FOR SALE — 60 CHICKENS. APply W. FOSTER, corner of Park and Braidwood avenue. 3d55 4845

FOR SALE

FOR SALE — 1 ACRE OF CORN Apply 5 Edison avenue. 3d54 4813

FOR SALE — BUTCHER AND grocery business. Apply Box 4780

PRIVATE SALE OF HOUSEHOLD furniture. Apply 429 Bethune St. 3d56 4873

FOR SALE — STOVE AND FURniture. Apply 491 Aylmer street. 3d56 4867

QUEBEC HEATER FOR SALE — First class condition. Apply 18 Maria street. 3d56 4862

FOR SALE—A HEAVY WAGON or would exchange for a light one. Ring 989 R 2. 3d56 4861

FOR SALE — UPRIGHT PIANO —Apply at the Examiner for address. 3d54 5129

FOR SALE — HEATER IN GOOD condition; self feeder. 535 Albert Street. 3d55 4852

FOR SALE—A NICELY MARKED male Boston terrier puppy; cheap, at 140 Douro street. 3d54 4822

FOR SALE — ANGLE WORMS delivered. 881 Water street. Phone 1109W. 3d54 4829

FOR SALE — THOROUGHBRED bull terrier pups. Apply 175 Sherbrooke street. 3d54 4823

FOR SALE — RANGE, 6 LIDS, hot water front and reservoir; in good condition. 59 Aylmer street. 2d55 4857

COMPARATIVELY NEW WHEEL for sale; owner leaving the city. Apply at the Examiner for address. 3d56 5171

MENDELSSOHN PIANO — MAhogany, upright; apartment size; very nice tone. Phone 1932J or 281 Rubidge street. 3d55 4844

PRIVATE SALE OF HOUSEhold furniture ,including sewing machine, fruit, lawn mower, etc. Saturday afternoon and evening, at 172 Antrim street. 3d55 5142

FOR SALE — TWO BLUE ALL wool serge suits; ladies, both size 38; also 15 year old boy's overcoat. Apply at Examiner for address. 3d55 4841

FOR SALE — SINGER SEWING machine, good as new; cream wicker baby buggy or stroller. Apply at Examiner for address. 3d54 4834

FOR SALE—BUGGIES, CARRIAGes, sleighs, cutters, harness, etc. Apply F. L. Robinson, 227 Charlotte street. 6d55 5080

FOR SALE — GENERAL PURpose horse; quiet, sound; 5 years Apply Examiner for address. 6d54 4729

FOR SALE—HOUSEHOLD FURniture, double parlors, dining room, kitchen, summer kitchen, 3 bed rooms, linoleums, carpets, etc., at 475 Stewart street

GOOD HEAVY HARDWOOD slabs, 100 per cent. hardwood, $11.50 per cord; cutting extra. Hodgson Bros., Dalhousie street. Phone 703. 6d54 5064

FOR SALE—MEDIUM SIZE RIval heater in A1 condition; only been used 3 months. Apply 228 Dublin street in the mornings. 3d54 4812

FOR SALE — THE EXAMINER has some rent receipts in check book form, with stub attached 10c a book. These are handy and cheap. Call to-day. 12d

FOR SALE — GURNEY OXFORD kitchen heater, with hot water front. Apply 300 Aylmer. Phone 154J. 2d54 5133

FOR SALE—NEW PERFECTION 3 burner oil stove, nearly new; also a small coal heater. Apply 255 Armour Road. 3d55 4837

FOR SALE—ONE GOOD WORK horse, 1399 lbs; one good family mare; one buggy; one two wheel cart; one team plough. Apply at 338 Cameron avenue, East City. 4d-54-4792

FOR SALE — CONCESSION stand 6 x 8; money maker for fairs, etc., two games included, $10 Also refreshment stand, 8 ft. without cover, $5. Apply 96 1-2 Lansdowne St. 1d54 4836

FOR SALE — LADIES' CLOTHing including blue broadcloth suit, size 36; serge dress and blue jersey pull over; all in good condition; will sell cheap. Apply at the Examiner for address. 3d56 4874

Today's Blunder Corrected

BY ARTHUR C. LUEDER
Postmaster, Chicago, Illinois.

Postal regulations require that the enclosures of window envelopes must be folded so that they will not shift around, obscuring all or a part of the address. It is also required that the return address in the upper left corner must include the street address of post office box number of the sender. Much annoyance results when window envelopes do not conform to these requirements.

BABY CARRIAGES, Etc.

FOR SALE — BABY CARRIAGE—Apply 262 Aylmer street. 2d54 5140

FOR SALE — BABY CARRIAGE in good condition. 142 London St. 3d56 4871

HELP WANTED--Female

WANTED—WOMAN TO WASH, iron and clean. Apply 220 Dublin street. 1d54 4855

WANTED—A KITCHEN GIRL — Apply Montgomery House. 3d56 4875

WANTED — GIRL FOR HOUSEwork; good wages. Apply 302 Margaret avenue. 3d55 4838

EXTRA GIRL WANTED TO work Saturday. Apply 331 George street. 2d54 4848

WANTED — KITCHEN GIRL OR woman. Apply at the Examiner for address. 3d55 4849

EXPERIENCED GENERAL wanted. Apply 483 Water. 6d-56-5107

WANTED—A REFINED CAPAble woman as mother's help; must be fond of children. Apply to Mrs McKone, 377 Downie street. Phone 1170, 2d55 4854

LADIES WANTED — TO DO plain and light sewing at home; whole or spare time; good pay; work sent any distance; charges paid. Send stamp for particulars. National Manufacturing Co., Montreal. 6d26 2 9 16 23 30-6w-41-4711

AN OPPORTUNITY OF THE highest caliber is offered to ten women who have had business experience, preferably along the line of demonstrating or organizing. Box 4803. 4d-54-4803

WANTED — A GIRL FOR GENeral housework. Apply Mrs. Rogow, corner of Brock and George streets. 2d54 5141

WANTED

WANTED — PARTY TO CARE for invalid; rent free; call at Examiner for address. 3d55 4850

WANTED — No. 1 OR 2 BARREL Churn. Apply at Examiner for address. 3d54 4811

WANTED— SIX PIGS, GOOD feeders. Apply 38 Cameron avenue. 4d-54-4790

WANTED — 2 LADY BOARDers; terms reasonable; very central; apply at the Examiner for address. 6d58 4853

WANTED TO RENT — TWO OR 3 light housekeeping rooms, heated, for young couple. Apply Box 4781 Examiner. 3d52 4731

BOARDERS WANTED — 3 OR 4 nice girls with private family in nice locality. Apply at Examiner for address. 3d56 4870

WANTED — TWO GENTLEMAN roomers to room together; central, and use of phone. Apply at Examiner for address. 3d54 5124

WANTED — LIVE POULTRY Highest market prices paid. Apply 520 Elm street or 'phone 771 26d 58 4437

WANT TO HEAR FROM OWNER having farm for sale; give particulars and lowest price. John J. Black, Canada street, Chippewa Falls, Wisconsin 3d2 9 16 4859

WANTED IMMEDIATELY BY A business man, first class room and board, 2 rooms if possible, private family preferred; permanent if satisfactory; replied confidential. Apply Box 4750 Examiner. 6d64 4750

WANTED—AUTO TIRES, RUBbers, boots and shoes; sound second hand b[illegible] ap copper and brass, all kinds of scrap iron, delivered to STEVENS, next to Cold Storage. Address 364 Mark St., Peterborough. or phone 1389W.

OPPORTUNITY OFFERED from now until Christmas to earn from TEN to FIFTY dollars weekly with our line of Personal Greeting cards. Samples free. We pay you weekly. Write at once for all information. Dept. D-1918 Carlton Pub. Co., 326 Spadina ave. Toronto. 9d60 5115

NOTICE.

AUTO TAXI. GOOD SERVICE. P. J. Tangney, 'Phone 2161W. 26d 63 4522

J. L. FEELEY, ROOF REPAIRING. Figures on old or new roofs; chimney and furnace cleaning. Apply 217 Romaine street. 26d74 4737

CHIMNEYS

CHIMNEYS BUILT, REPAIRed and cleaned, furnaces cleaned and roofs repaired. 'Phone 1851W 26d 60 4473

PEEL'S GARAGE — FORD valves cleaned and ground, $3.50; all cars and repairs in proportion, at my house 225 Lake Street. Phone. 3d29 31 2 4770

WORK WANTED

MOVING AND CARTING — ANY distance. Phone 1440M or 991 R 2. Beatty Bros., 35 Conger Street. 1 fs-261 88 1723

Burglaries

IN these days when house robberies, holdups and petty thefts are so numerous, a Safety Deposit Box is the safest place for Bonds and other valuable Securities, Jewelry, Silverware, etc.

Avoid risk of loss by renting one of our Safety Deposit Boxes. Rentals moderate.

THE DOMINION BANK 949

PETERBOROUGH BRANCH,

JOHN CRANE, - - - - - Manager.

WANTED

WANTED TO RENT BY YOUNG couple—Apartment or small house centrally located. Apply Box 4814, Examiner. 3d54 4814

ROOMERS WANTED — LARGE rooms; central; breakfast if desired. Call 538J or 273 Rubidge St. 3d29 31 2-475

WIFE WANTED — APPLY TO Richard McGrath, aged 38 years, Indian River, Westwood Post Office. 3d55 4840

SITUATIONS WANTED

YOUNG LADY WANTS POSItion as stenographer. Apply Examiner for address. 3d54 4820

FARMS FOR SALE

FARM FOR SALE— 62 1-2 ACRE farm for sale or to let Lot 1, Con 4, Douro, good house and out buildings. Must be disposed of on or before Sept. 20th. For full particulars. Apply to M. Meade or D. J. Sheehan, Indian River, executors of the estate of the late John Meade. 14d19 22 24 26 29 31 2 5 7 9 12 14 16 19

PERSONAL

MATRIMONIAL AND FRIENDship Photo Magazines, 30c; no stamps. Se[illegible] privately sealed. Box 5, Isherwood. Ont. tf 1980

YOUR FUTURE FORETOLD Send dime, birthdate for truthful, reliable convincing trial reading. Hazel Hause, Box 215 Los Angeles, Cal. 5d 5 13 19 26 2 4286

AUTOS FOR SALE

FOR SALE — McLAUGHLIN D. 45. Phone 1979W. 6d56 5084

FOR SALE — FORD TOURING car. Apply Munro House. 6d55 4787

FOR SALE — CHEVROLET touring car; first class condition; tires all good also. Phone 787J. 3d56 4864

HOUSES, REAL ESTATE

FOR SALE OR RENT HOUSE 545 Homewood avenue. Apply 308 Burnham street. 3d54 4762

FOR SALE — CHOICE 100 ACRE farm; spring water in each field; a young 2 acre orchard just beginning to bear. Apply at Examiner for address. 4d26 28 32 2

FOR SALE—50 ACRE FARM IN Smith. Apply Ernest Sanderson, Lakefield, Ont. 26d 70 4660

FOR SALE — 6 ROOMED HOUSE East City; conveniences; reasonable. Apply 112 James St. evenings. 3d54 4817

FOR SALE — 125 ACRES, EAST half lot 21, concession 1, and the north east quarter of lot 20; 95 acres cleared; good buildings; and never failing spring; brick house with hardwood floors, 3-piece bath; furnace and laundry tub. For further particulars apply to J. C. Lancaster, R. R. 1, Birdsall's, Ont, on premises. 3d54 4833

OWNER WANTS TO EXCHANGE 6 roomed brick house and garage, in the south end, modern except furance for a larger house; must be in a first class condition with furnace and garage or stable. Apply box 4851 Examiner office. 3d56 4851

FOR SALE — A NEW HOUSE IN south end, all conveniences, with hardwood floors, electric stove; bargain for quick sale. Apply to Examiner for address. 5d54 4788

FOR SALE — SEVEN ROOMED brick house, centrally located and modern, with a large living room, spacious verandahs and garage. 'Phone 967J, for appointment. 6d54 5063

FOR SALE — A SOLID BRICK house with stone foundation corner lot, 8 rooms, all conveniences, nicely decorated with splendid workshop in basement. Just the thing for small manufacturing business at home. Price reasonable, will take small payment down, balance on mortgage. For particulars apply at Review office, evenings telephone 221W. 26d 61 4816

FOR SALE — NEW 5 ROOMED bungalow on the corner of Braidwood and Park; lights and water; reasonable. Phone 1124J or apply 17 Park street. 2d54 5145

FOR SALE — NEW BUNGALOW on Rogers street; 7 rooms; fully modern; hardwood floors; brick mantle. White brick house, eight rooms, furnace and lights, hardwood floors; large lot; cheap for quick sale. Apply 248 Munro ave., or phone 1140V. 3d55 4839

FOR SALE — CONCESSION stand 6 x 8; money maker for fairs, etc., two games included, $10. Also refreshment stand, 8 feet with...

Sealed tenders addressed to the undersigned, and endorsed "Tender for the reconstruction of piers at Whitby, Ont.," will be received at this office until 12 o'clock noon (daylight saving, **Friday, September 22, 1922,** for the reconstruction of 200 lineal feet of Slip Wall and Boulder Protection Talus at Whitby, Ontario County, Ont.

Plans and forms of contract can be seen and specification and forms of tender obtained at this Department, at the offices of the District Engineers, Equity Building, Toronto, Ont.; Royal Bank Building, London, Ont., and at the Post Office, Whitby, Ont.

Tenders will not be considered unless made on printed forms supplied by the Department and in accordance with conditions contained therein.

Each tender must be accompanied by an accepted cheque on a chartered bank payable to the order of the Minister of Public Works, equal to 10 p.c. of the amount of the tender. War Loan Bonds of the Dominion will also be accepted as security, or War Bonds and cheques if required to make up an odd amount.

Note.—Blue prints can be obtained at this Department by depositing an accepted bank cheque for the sum of $10, payable to the order of the Minister of Public Works, which will be returned if the intending bidder submit a regular bid.

By order,
R. C. DESROCHERS,
Secretary.

Department of Public Works,
Ottawa, August 31, 1922.
3d-2-9-16-5139

AGENTS WANTED

MEN—WE WANT REPRESENtatives in every city and town in Canada to sell automobile stop signals, positively prevents accidents; every car owner a prospect; easy to sell; big profits. Write for particulars and agents proposition, Canadian Auto Shops P.O. Box 154, Niagara Falls, Ontario. m th s—tf

MEN AND WOMEN, NOT TO canvass but travel and appoint local representatives, $21 a week and expenses with good chance to make $50 a week and expenses. State age and qualfications. Experience unnecessary. Winston Co., Dept. W., Toronto. w s tf

A NEW INVENTION — PYRO fire extinguisher, weighs only three pounds. Excells work of heavy priced devices. Guaranteed. Puts out fire in ten seconds. A child can use it. Already selling like wild fire in organized territory. 100% profit. J. S. Perry, P.E.I., sold 750 last 30 days. Alvin McAulay placed 14 in two hours. Investigate to-day. Pyro Fire Extinguisher Co., 605 Echo Drive, Ottawa, Ont. 5d2 99 16 23 30 5156

HELP WANTED—Male

WANTED — BOY FOR BAKEshop. Apply Dawson Bros. 3d54 5125

MAKE MONEY AT HOME — $15 time writing show cards for us. to $60 paid weekly for your spare No canvassing. We instruct and supply you with work. West-Angus Showcard Service, 29 Colborne Building, Toronto. dtf 730

EXCEPTIONAL OPPORTUNITY FOR TWO DISTINGUISHED influential men to represent very high class organization. This is a modern idea, highly remunerative, and will stand the strictest investigation. Box 4802. 4d-54-4802

ONE OF CHICAGO'S OLD SUBstantial corporations has opening for a capable man to open office and manage salesmen. High class devices for which there is extraordinary demand everywhere. Big money making possibilities for the right man. $500 to $2000 necessary to finance exclusive agency. Will pay expense of trip to Chicago for the man we select Sales Manager, 112 N. May St., Chicago. 1d54 4858

BELTING

Rubber Belting, in all sizes, now in stock. Come and get your needs filled at

—A. LOW & CO.—
264 Simcoe Street
'Phone 697 — Nights and Hol. 1027

WOOD

Extra Good Dry Mixed Slabs.
1-2 cord, 4 ft. $3.75
1 load 12 in. ....$.475
Also Hardwood and Mixed Wood.

Phone 153H. H. Dinsdale

H.P.LINDSAY AGENCY CO.

INSURANCE & REAL ESTATE

District Agent for Security Life.

Frame House—7 rooms, water, light and gas. Large lot. Price $1,800. Terms $200 cash; balance easy monthly payments.

Frame House—6 rooms, water and light; ½ acre of good garden. Small fruits. New chicken house. Price $2,300. Terms $400 cash; balance like rent.

Several choice 50-Acre Farms, convenient to City; also a number of 100-Acre Farms at prices that are very attractive to any one looking for a farm.

Houses to rent in different parts of City.

392 WATER ST.

REAL ESTATE

6-Roomed Brick House, Bolivar Street, hardwood floors, Hecla furnace $4,500.00

Semi-Bungalow—this is one of the nicest little Homes in Peterborough, Bolivar Street and Monaghan Road.

For quick sale, we offer a beautiful Home, large grounds. This property is worth $12,000.000. We will sacrifice. See us for price.

7-Acre Farm, five minutes from City Hall, good House and Barns. Price reasonable.

20 Acres of Clay Loam, ten minutes from the City limits; apple trees and other small fruits, all bearing; Nine-roomed House, good Barn and Stables.

A beautiful Home on Elias Avenue; lovely lot. This House has hardwood floors throughout, decorating is new and beautiful. With this House we are prepared to give the awnings, screens, storm sash, and electric fixtures, all at less than the price of the House alone. We would be pleased to show you this property if you are interested.

FOR RENT.

Beautiful House, suitable for Doctor, offices separate from other part of House; central location; rent reasonable.

BUILDERS SUPPLIES

We have furnished Brick, Doors, or Trim for the following new Homes and Jobs in Peterborough:

Mr. C. Lech.
Mr. K. G. Lech.
Mr. J. F. B. Paquette.
Mr. J. H. Heal.
Mr. Ray.
Dr. Fulford.

See the the Trim and Doors on the Belleghem Job. The above should convince you that we have the Goods Worth Buying.

B. B. MORDEN
14 Bank of Commerce Bldg.
'Phone 526, After Hrs. 1448F.

FOR SALE

200 Acres in Smith, 7 miles from City, extra good buildings, $8,000
100 Acres, 5 miles from City, $5,000
100 Acres, 4 miles from City, $4,500
100 Acres, 4 miles from City, $4,000
100 Acres, 3½ miles from City, $4,000
50 Acres, 5 miles from City, $3,000
175 Acres, close to a village, $10,000
100 Acres, extra good farm, $8,500
125 Acres, 4 miles from City, $8,500
30 Acres, close to City, and 20 Acres, which can be bought at a bargain.

DAVID MAHOOD, 181 Charlotte St.
Phones — Res. 1131W; Office 1156

NATIONAL ARMY POSTS ATTACKED BY REGULARS.

DUBLIN, Sept. 2 — (Canadian Press) —The National Army posts in various parts of Dublin were attacked in force by the Irregulars at about ten o'clock last night but without success. The fighting in some instances lasted for two hours. Among the points attacked were the City Hall, Four Courts Hotel and technical schools. Revolvers, rifles and machine guns were used freely.

FOR SALE

$7,000.00—Double Brick, all modern, with furnace; half rented at $40.00 per month. Owner living in the other half.

$3,600.00—Seven-Roomed Brick, all modern but furnace. Terms.

$2,300.00—Fifty Acres, good House and barn. Owner will trade for House in City.

Thrty Acres, close in; fine buildings, good orchard. Owner will trade for House in City.

$8,000.00—100 Acres, fine land and buildings, South Monaghan—the place to grow wheat.

H. J. McCANNAN & CO.
140 Simcoe St.

FOR SALE

New Bungalow, just completed, 7 Rooms, hardwood floors, modern; lot 56 x 138 feet—$3,600.00 cash will handle this property.

New House, situated in the West-end, modern, hardwood floors; immediate possession $4,800.00

Brick House, situated in the North-end, partly modern; lot 50 x 110 feet; would exchange for Ten Acres of Land.

—Apply—

J. T. O'CONNELL & CO.
136 Hunter St West.
Phones: Office 376; Residence 1359.

FOR SALE

$6,500—500 Acres of timber limit, 250 Acres virgin timber, maple, oak, cedar, and hemlock, balance hardwood, including mill of 10,000 feet capacity, complete in every detail; three camps and good stabling; situated in Harvey Township, close to shipping point.

$9,200—10-Roomed Brick House, one of the most modern and complete homes in the City; partly furnished, all oak finish, situated in the West-end. A real home.

$5,600—7-Roomed Red Brick House, oak floors throughout, sun porch, and including electric fixtures; West-end; part cash.

CHAMBERS & CO.
354 WATER STREET
'Phone 1719J — Res. 'Phone 1882J.

FOR SALE

50 Acres, 4 miles from City, $5,200
50 Acres, 5 miles from City, $4,000
100 Acres, 5 miles from City, $8,000
100 Acres, 5 miles from City, $9,800
50 Acres, 4 miles from City, $7,000
100 Acres, 5 miles from City, $4,000
50 Acres, 10 miles from City, $3,000
100 Acres, 5 miles from City, $15,000
123 Acres, 5 miles from Norwood, $10,000.

I have all kinds of other Farm Property and House Lots, and a House or Two to Rent.

JOHN M. SPRY
228 Sherbrooke Street

CARTER'S AUTO & TAXI FOR HIRE

To Chemong and Return, Evenings 50c.

Long and Short Trips.
Day and Night Service.
Reasonable Rates. Phone 432.
Address 212 Charlotte Street.
Old Curling Rink.

DRIVERS: CARTER & McFADDEN

26d63 4862

TAXI

SERVICE—DAY AND NIGHT

Five-Passenger Cars and 7-Passenger Cars (open and closed), for city and country driving. New cars to rent, with or without drivers. Cars Washed, Greased, and Parked or Stored. We teach you to drive.

REASONABLE RATES.
FONTAINE'S
185 Hunter St. Phone 1055

Advertise in the Examiner

DAVIS-THOMPSON COMPANY, LIMITED

Insurance and General Agency

433 GEORGE ST. PHONE 40

5½% Interest paid by this institution on its Debentures which are issued for a term of 5 years, in sums of $100 and upwards.

4% (Half-yearly) paid on deposits. One Dollar opens an account.

TORONTO SAVINGS & LOAN CO.
435-437 George Street, Peterboro

MAIL EDITION

The Evening Examiner

"The store that is too small to advertise is too small to produce a living for a healthy man or woman."

PRICE THREE CENTS — PETERBOROUGH, SATURDAY, SEPTEMBER 2, 1922 — PRICE THREE CENTS

France Wants Conference To Consider All War Debts

Note to Great Britain Points Out the Necessity For a Conference at Which All Nations Would Be Represented.

TO CANCEL DEBTS.

PARIS, September 2. Canadian Press. — The French Government in reply to the recent circular note sent out by the Earl of Balfour, as acting secretary for foreign affairs, dealing with an international cancellation of inter-allied indebtedness and a reduction in German reparations, points out the necessity of a conference for general consideration of war debts, at which will be represented all nations, without exception, interested in the settlement of such obligations.

Until such conferences is held, France it is declared in the note forwarded to the British Government last night will be unable to give definite indications to the creditor powers as to the payment of the debts she contracted during the war.

The note which is signed by Premier Poincare, draws a distinction between the debt to Great Britain, and that owed to the United States. After explaining that part of the debt to the United States was contracted after the armistice through the purchase of surplus war stocks, and therefore regarded as a purely commercial transaction, the Premier continues:

"Without doubt, for the remainder of the debt to America, the same reasoning applies as for the other war obligations of France. But it cannot be forgotten nevertheless that the United States entered the war without her existence being directly menaced, to defend with her honor the principles upon which civilization is based, while Great Britain,like France, fought to safeguard not only the independence of her territory but the property and the means of existence of her people."

The note declares that the reparations problem can never be permanently disposed of until there is agreement of war debts and without mentioning the United States specifically in this connection, plainly indicates that the United States should participate in a general understanding. France was only prevented from initiating such an agreement, it is added, by the publication of the Balfour note.

The war debts were not contracted for the profit of separate nations but in the common cause of liberty, the note continues, and from the point of view of morality, general cancellation is quite justified. On the other hand the German indemnity is placed in a totally different category, since it was imposed for destruction caused by Germany, for the most part unwarranted, and France was forced to make heavy advances for the reconstruction of her devastated regions.

Finally it is declared impossible for France to discuss payment to those countries she owes unless she is paid directly by Germany or through some other means.

INCREASED PRICE ON GOVERNMENT HOOCH

Liquor Sold By Ontario Government Dispensaries Will Cost More After September 5.

OTTAWA, September 2. Canadian Press.—A general increase of from twenty five cents per bottle upwards in the price of liquors sold by the Ontario Government dispensaries is to go into effect on Tuesday, Sept. 5th, according to advices which have been received in Ottawa.

The highest priced brand listed is Remy Martin brandy, which is quoted in the price list at $7.40 per quart. Grain alcohol, which formerly sold around $5.25 to $5.50 jumps to $5.75 per quart. Practically all gins with the exception of one, take a fifty cent per quart jump. Canadian rye whiskies show a general advance of from 20 to 35c, the highest priced brands being quoted in the new list at $4.80. They formerly sold at $4.60.

Irish whiskies go to $5.85 and $6 per quart.

Scotch whiskies, the standby of many who are 'ailing,' also join in the high price procession. Dewar's and King George are to sell at $6.50 per quart and other brands at from $5.75 to $6.25.

No reason for the advance in prices has yet been given.

LONG SWIM POSTPONED

DOVER, England, Sept. 2.—(Canadian Press)—A strong westerly wind was blowing late yesterday and the United States winners who are here awaiting a favorable opportunity to attempt the conquest of the Eenglish Channel therefore decided not to start tonight.

REINDEER FLOUR

Has proved to be the best (in the most modern and exacting tests) for Bread, Buns, Tea Biscuits and Cake.

INDEPENDENCE

THE DOMINION GOVERNMENT ANNUITIES SYSTEM

affords an unequalled opportunity for the investment of small or large amounts for the purchase of an annuity of from $50 to $5,000 a year for life, to begin immediately or at any future age desired, and to be paid in monthly or quarterly instalments.

Annuities may be purchased on a single life, or on the lives of two persons jointly.

After contract issues, no restriction as to residence.

Employers may purchase for their employees—School Boards for their teachers—Congregations for their Ministers.

Cannot be seized or levied upon.

No medical examination required.

Free from Dominion Income Tax.

SECURITY—THE DOMINION OF CANADA

Descriptive booklet may be obtained by applying to the Postmaster or by writing, postage free, to S. T. Bastedo, Superintendent Dominion Government Annuities, Ottawa. When writing, kindly state sex, and age or ages last birthday.

M.P.P. is Told to Return Money or Resign His Office

EDMONTON, Alta., Sept. 2. —The prospect by the United Farmers of Alberta against $250 indemnity for the special wheat board session continues. After condemning the action of all the farmer members in general the U.F.A. local at Partridge Hills, in Victoria constituency, calls on W. Fedun, the member, to return $150 of the $250 indemnity or "take the consequences."

Fedun, it is said, is one of the members who agreed to the voluntary recall plan by which he placed his undated resignation in the hands of the U.F.A.

DIED AS RESULT OF FORTY FOOT FALL

Samuel Body, of Sarnia, Is Victim of Fatal Accident.

SARNIA, Ont., Sept. 2.—(Canadian Press.)— A fatal accident occurred yesterday afternoon at the Imperial Oil refinery when Samuel Body, 254 Confederation street, fell 40 feet from a scaffolding to the ground and expired almost instantly. Joseph Whaley, another employe of the company, was removed to the hospital suffering from injuries to his head. The two men were erecting a scaffolding inside a chimney which it was the company's intention to demolish. They had reached forty feet when the plank on which they were standing broke without warning and the men fell to the ground at the feet of John McPhail, who was about to call a message to them. Body is a young married Englishman with two young children. It is not expected the injuries sustained by Whaley will prove fatal.

BIG CROP CLOVER AT KING'S WHARF.

William Curtin and Sons Have Purchased a New Threshing Equipment to Handle Crop.

KING'S WHARF, Sept. 1.—Wm. Curtin and sons have purchased a new threshing outfit. It is a combination for clover and grain with a traction engine. It is needed very badly as there is no clover mill here and there is a big crop of clover and alsike to thresh.

Mrs. P. Y. Crowley and Mrs. Eugene Murphy of Ennismore, spent the week end with friends here.

Mr. and Mrs. John Flood of Ennismore, spent Sunday, the guest of Mr. and Mrs. Jos. Guiry.

Miss Mae Gooslin of Rochester, N. Y., is spending a few days, the guest of her brother, Jos. Gooslin.

Miss Margaret Perdue of Peterborough, spent Tuesday, the guest of Mr. and Mrs. Patrick Perdue.

The Misses Irene and Florence Winn, of Peterborough, are the guests of their parents, Mr. and Mrs. John Winn.

Miss Clara Matthews of Toronto, is spending a few days, the guest of her uncle, Andrew Morrissey.

Mr. and Mrs. Alfred Dewan, of Omemee, and Mr. and Mrs. Frank Hickey, of Ennismore, were Sunday visitors with Mr. and Mrs. Thos. Morrissey.

Mr. and Mrs. Daniel Flynn and family spent Sunday, the guests of Mr. and Mrs. Neil Herlihy.

Mr. Leo Herlihy of Peterborough, spent Sunday the guest of friends here.

Mr. and Mrs. Michael Harrington were visitors to Peterborough Friday.

GREATEST TRUTHS.

The greatest truths are the simplest; and so are the greates men.
—J. C. and A. W. Hare

VALUABLE CROPS AND BARN FELL VICTIM TO THE FLAMES

Spontaneous Combustion Believed to Be Responsible For Disaster at Downer's Corners Last Evening.

NO INSURANCE.

A large and well built barn at Downer's Corners, owned by William Roberts and leased by William Withers, was totally destroyed by fire last evening, together with the greater part of Mr. Wither's crop for the season and some valuable stock.

The conflagration was discovered by Mr. Withers at about 9.30. He had finished the work about the farm for the night about an hour previous, and was sitting outside the house resting when he noticed a tongue of flame burst out near the centre of the roof. He immediately rushed to the barn, which is some distance from the house, and on arriving there found the whole inside a mass of flames. He managed to reach a valuable team of horses which were stabled in one part of the barn and turned them loose. They escaped up the road, but they were the only things he was able to save, with the exception of a couple of wagons which were standing outside the building.

His stock which perished in the flames included ten pigs, two calves, a dog and two pups. Mr. Withers made a desperate effort to save these animals, but the flames had spread with such surprising rapidity that he was unable to reach them.

His entire season's crop of hay, together with a large part of his grain crop, also fell to the flames, and none of his loss is covered by insurance. Speaking to a representative of the Examiner last evening, Mr. Withers said: "It was only yesterday I was saying I would have to take out some insurance in case anything happened, but I put it off until too late." No accurate estimate could be made of the loss last evening, but it will run into several thousands of dollars.

The Fire Department was notified of the conflagration by 'phone and immediately responded, but before they could arrive on the scene the entire building was a mass of flames both inside and out and was past saving. As the barn stood well off by itself and there were no houses in the immediate vicinity to be endangered by the flames, it was seen that the Fire Department could do nothing, and they were sent back to their quarters.

The fire apparatus experienced great difficulty in returning from the fire, for every road leading to the scene of disaster was blocked tight with automobiles from the city, and it took the combined efforts of both the Police and the Fire Departments about twenty minutes to clear a way for the apparatus.

As there was no wind the flames carried straight up and could be seen from all parts of the city. As a result, hundreds of persons rushed to the scene by auto, jamming the roads so that nothing could get by, and if a fire had broken out in another part of the city at the time the Fire Department would have been absolutely helpless to do anything to stop the course of the flames.

It is thought that the fire started by spontaneous combustion, for the building was packed to the eaves with hay and grain, and it would have been practically impossible for anyone to have set the fire in the position in which the blaze was first seen, for it broke out near the middle and almost at the top of the roof. The dry hay and grain burned like so much tinder, and within a very few minutes of the time the fire was discovered it had enveloped the entire building. The combustion proceeded with such rapidity that the roof fell in within fifteen minutes of the time the alarm was given.

The building stood just within the city limits, but was in an isolated position, and there are no fire hydrants anywhere in the vicinity. If there had been any danger of the flames spreading it would have been necessary to pump water from the river, some little distance away.

CHILD LOST ITS LIFE WHEN HOME DESTROYED

CORNWALL, Sept. 2.—(Canadian Press.)—When Mrs. Frank Sawyer, across the river from here, returned from visiting a neighbor for a few minutes yesterday, she found her home enveloped in flames and her ten months' old son, Lloyd, whom she left in the baby carriage, surrounded by a wall of flame. She was forced to witness the baby and home perish, although she had to be restrained from dashing into the flames.

ANOTHER NEW RECORD AT TORONTO EXHIBITION

TORONTO, Sept. 2.— (Canadian Press.) — Attendance at Canadian National Exhibition yesterday, press day, was seventy-five thousand, as against sixty-two thousand for the corresponding day last year.

POST OFFICE OPENS A NEW FORM SERVICE

OTTAWA, Sept. 2.— (Canadian Press.)—Announcement is made by Post Office Department that C.O.D. service in connection with mail matter will become effective in Dominion October 1. Charges due to sender up to $100 may be collected from addressee and remitted to sender by post office money order.

OPEN DOORS OF CANADA TO ALL

WINNIPEG, Man., Sept. 2.—(Canadian Press.)— Continuing his criticism of the King Government's immigration policy, and his advocation of private ownership of the government railways, S. W. Jacobs, K. C., Liberal member of parliament for George Etienne Cartier, yesterday, addressed the Winnipeg Liberal Association. The doors of Canada should be thrown open to all ablebodied Europeans, he said. Regarding the railway, he claimed it was not the function of the government to go into business, but to govern Canada.

WORRIED WOMEN NEED RICH BLOOD

If the Blood is Not Kept Pure Health Will Break Down.

It is useless to tell a hard working woman to take life easily and not to worry. To do so is to ask the almost impossible. But, at the same time, it is the duty of every woman to save her strength to meet any unusual demands. It is a duty she owes herself and family, for her future health may depend upon it.

To guard against a complete breakdown in health the blood must be kept rich, red and pure. No other medicine does this so well as Dr. Williams' Pink Pills. This medicine strengthens the nerves, restores the appetite and keeps every organ healthily toned up. Women cannot always rest when they should, but they can keep their strength by the occasional use of Dr. Williams' Pink Pills. Among those who have found benefit from this medicine is Mrs. Cora Conrad, Broad Cove, N.S., who says: "My system was very much run down, and my blood poor and watery. I suffered a great deal from headaches and dizziness; my appetite was poor, and I tired easily. I decided to try Dr. Williams' Pink Pills and have every reason to be glad that I did so. Soon I felt better, and under the continued use of the pills the headaches and dizziness were gone, and my blood seemed in a better condition than before. For this reason I recommend Dr. Williams' Pink Pills."

You can get Dr. Williams' Pink Pills through any dealer in medicine or by mail at 50 cents a box or six boxes for $2.50 from The Dr. Williams' Medicine Co., Brockville, Ont.

AT YOUNG'S POINT AND THE DISTRICT.

YOUNG'S POINT, Sept. 2.—Rev. Mr. and Mrs. Hughes spent Thursday visiting their parishioners in Ruckhorn.

Mr. and Mrs. Geo. Wilson of Douro, spent Wednesday afternoon in the village attending the wedding of their neice.

Mr. George Benton, who has had charge of the post office during the summer months, has returned to his home in Peterborough.

Mr. Charlie Tanner of Lakefield, passed through the village on Thursday.

Mr. George Sturgeon has returned to his home in Peterborough after having spend the past few weeks at his summer home north of the village.

Miss Kathleen DeForge, who has been visiting Miss Mary Buchanan, has returned to her home in Peterborough.

Mr. George Cummings was in Lakefield on Friday.

Mrs. M. Jackman, of Lakefield, attended the wedding of her granddaughter on Wednesday.

Mr. and Mrs. Bland, of Toronto, have returned home after having spent the summer at Northey's Cottage.

Mr. Elmer Frost, also Miss Annette Wright of Peterborough, attended the Ellsworth-Wilson wedding on Wednesday.

The annual Harvest Thanksgiving Festival of St. Aidan's church will be held on Sunday, September 10th. Holy communion will be celebrated at 10 a.m. and evening service at 7.30 p.m. Archdeacon Ingles of Toronto, will take the services.

NICKEL COMPANY PLANT COMMENCED OPERATIONS

SUDBURY, Sept. 2.— (Canadian Press.)—Large plant of International Nickel Company at Copper Cliffe, commenced operations yesterday afternoon after having been closed down for 18 months. The company is operating at one-third of its war time capacity and preference was given to former employees in the selection of workers who started yesterday. It is supposed to operate with 650 hands and an eight hour shifting.

How Fat Actress Was Made Slim

Many stage people now depend entirely upon Marmola Prescription Tablets for reducing and controlling fat. One clever actress tells that she reduced steadily and easily by using this new form of the famous Marmola Prescription, and now by taking Marmola Prescription Tablets several times a year, keeps her weight just right. All good druggists sell Marmola Prescription Tablets at one dollars for a case, or if you prefer you can secure them direct from the Marmola Co., 4618 Woodward avenue, Detroit, Mich. If you have not tried them do so they are harmless and effective.

ABANDONMENT OF RAILROAD IS RECOMMENDED

J. B. Sullivan Says Railway Will Cost British Columbia Two Million Dollars a Year.

FOR TEN YEARS.

VICTORIA, B.C., Sept. 2.—(Canadian Press)—Unless the people of British Columbia are prepared to continue paying from two million to two and a half million dollars a year for ten years on the investment already made in the Pacific Great Eastern Railwy, the whole system should be abandoned. J. B. Sullivan, asserts in his report to the provincial government.

Mr. Sullivan strongly advises against extension of the line and urges abandonmet of the section from Quesnel to Prince George. Under no circumstances he stated, should the line be built nor of the Grand Trunk Pacific at Prince George, nor should the line be terminus in Vancouver.

built from Squamish, its present

He recommended abandonment of the line from Clinton to Squamish a stretch of 166 miles and using salvage money to build a link between Clinton and Ashcroft. The posibility of selling the southern section to lumber operators, however, is suggested.

Mr. Sullivan dismisses the possibility of handing the road over to a private concern as impracticable. None of the large privately-owned companies would take it, he said.

He recomends that the government do as hundreds of other small railroads are doing—abandon the operation of steam trains for passenger and express business and replace them by gas driven motor cars.

Other recommendations made by Mr. Sullivan were cancellation of mail contracts on that section of the line where snow trouble occurs in the winter; freight trains must be operated only when sufficient business offers; passenger and freight rates must be raised to all the traffic will bear.

The report shows that the railway from Squamish to Prince George measures four hundred and six miles and all but 45 miles has been completed.

W. P. Hinton and Col. J. S. Dennis, who also made an exhaustive investigation of the railway, made reports for the government which, in the main, agree with Mr. Sullivan's recommendations.

PROBABILITIES.

Fresh to strong southerly winds; local showers or thunderstorms, but partly fair and warm.

Twenty-five Hundred Barrels of Real Beer Seized by Government

REGINA, Sask., Sept. 2.—(Canadian Press.—Twenty-five hundred barrels of real beer valued at $62,500 have been seized by the Saskatchewas Liquor Commission since the first of the year, according to figures given out yesterday.

Most of the beer was captured by enforcement officers in August, it is stated, officials referring to the period as the beer month.

The 2,500 barrels or 37,000 gallons do not include small seizures from soft drink vendors. All the beer has been destroyed and the sale of the bottles recoups the commission for the work of destruction.

TRADE CONDITIONS NOT UNFAVORABLE

Little Unemployment in Eastern Canada

WINNIPEG, Man., Sep. 2.—(Canadian Press.)—The Canadian Creditmen's Trust Association's weekly trade report is briefly to the effect that general conditions are not unfavorable

One good feature in the extreme east is that around Halifax there is very little unemployment. In Quebec and Ontario, manufacturers and wholesalers are finding a slightly increased business though as regards the retail is a little on the slow side but the expectation is that with the end of the holiday season approaching that retail conditions will be better.

As for the provinces west of the lakes, the past week there seems to have been some little easing off in shipments amougst the wholesalers. Retail business, in some lines is a little better than formerly but in others it is quiet.

Money is moving a 'ittle more freely in the east than it is in the west.

Just now one's eyes are turned on the western crop and as the weather has been fairly good this past week, the farmers have been busy.

GOVERNMENT APPOINTMENT

OTTAWA, Sept. 2.—(Canadian Press)—The appointment is announced of Capt. R. B. Silver, of Lunenburg, N.S., as port wardent of that port. Roland Lamontagne is appointed wharfinger of the deepwater wharf at St. Anne des Monts; Lee Long is appointed wharfinger at Deep Brook N.S., and James L. Swaine succeeds George Swaine as wharfinger at Port Clyde, N.S.

ONE-MAN CARS.

PORT ARTHUR, Sept. 2.—(Canadian Press)—One man street cars were put into operation on the Port Arthur-Fort William Street Railway yesterday. Four cars are at present so equipped while others are being converted.

WEST IS SELLING MORE GRAIN THIS YEAR THAN LAST

An Increase of Fifteen Per Cent. Is Noted Over Sales of Last Year at This Time

GRAIN MOVES FAST.

WINNIPEG, Sept. 2. — (Canadian Press.)—An increase of 15 per cent. in the quantity of grain marketed by farmers adjacent to the Canadian Pacific lines in Western Canada, during the last ten days of August over the quantity marketed during the corresponding period last year was reported by local offices of the railway yesterday. From August 22 to 31 this season there were 4,660,975 bushels marketed as compared with 3,955,185 in 1921. This average of 518,888 bushels per day as against 439,465 bushels last year.

Loadings also show an increase over last season. Cars loaded totalled 2,887 or more than 321 per day as compared with 2,621 cars or 280 a day in 1921.

During the past week grain has been moving through Winnipeg at the record rate of 1,205,710 bushels per day, the Canadian Pacific and National railways between them handling in seven days, the enormous total of 8,446,975 bushels.

Approximately 75 percent. of the marketing and loading was in Manitoba. The amount of grain handled daily is increasing rapidly, however, in each province.

The Canadian Natfonal lines handled 3,780,000 bushels conveyed in 2,708 cars during the last ten days of August.

ESTIMATE BIG YIELD

WINNIPEG, Sept. 2.—(Canadian Press)—Exceeding all previous figures of various authoritative bodies this year, the Manitoba Free Press in its nineteenth annual crop estimate for the three prairie provinces, published this morning, estimates the wheat yield this year at 371,910,000 bushels from a total acreage of 21,471,000 acres.

Best of all Fly Killers 10c per Packet at all Druggists, Grocers and General Stores

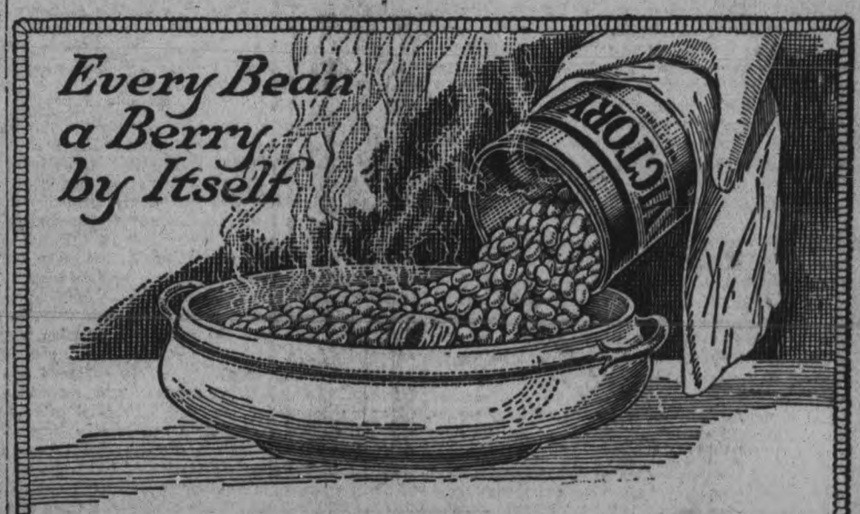

All the nourishment of the dainty little white bean, with tender, juicy fat pork.

Cooked with scientific precision.

Every bean perfect.

Rich—Nourishing—Appetizing.

Chili or Tomato Sauce—five sizes—all grocers—try them today.

Keep a shelf of Victory

Pork and Beans
Lunch Tongue
Compressed Corned Beef
Corned Beef Luncheon
Beefsteak and Onions
Roast Beef
Cambridge Sausage

* Only choice meats, Dominion Government inspected, are used in Victory Canned Products. Made in Canada.

Keep a row of Victory meals on your shelf

NATIONAL CANNED MEATS LIMITED, TORONTO, CANADA

The Evening Examiner

PHONES—Editorial, 1601. Business Office, 1600. Private Branch Exchange to all Departments.

The Examiner is a member of the Audit Bureau of Circulation.

The Daily Examiner, published every lawful evening. The Peterborough Examiner, Limited. Office, 419 George Street.

The Weekly Examiner, published Thursday morning.

The Subscription Price of The Daily Examiner is $6.00 per year; delivered in City; out of town subscribers by mail, $4.50 per year; that of The Weekly Examiner is $1.50.

U. S. REPRESENTATIVES.

Special U. S. Representatives—W. H. Stockwell, 629 People's Gas Building, Chicago, Ill.

New York—Chas. F. Miller, 225 Fifth Avenue.

Advertising Rates on application.

R. M. GLOVER, Managing Director.

SATURDAY, SEPT. 2ND, 1922

WOOD CUTTING.

Several Ontario cities are endeavoring to solve the fuel problem, and to some extent the unemployment problem at the same time, by engaging in wood cutting operations. A proposal that Peterborough should adopt such a plan was dropped some time ago owing to the difficulty of locating a suitable wood lot. The danger of a fuel famine did not at that time enter into the case, but now that it is evident that a reserve supply of hardwood may be of decided use in the emergency, another effort should be made to secure a wood lot from which supplies of fuel could be attained and employment given to a large number of those who may find themselves without work when the winter comes. This is a matter that should not be taken up half-heartedly, for the time is short, and immediate action is necessary if definite results are to be obtained. Other cities do not seem to have found it impossible to secure wood, and Peterborough should not abandon the idea without a serious attempt to solve the problem.

THE HARRIERS' CLUB.

The formation of a Harriers' Club in Peterborough is an important development in sporting circles, and thanks are due to Mr. Charles Thorpe for the interest he has taken, and is continuing to take, in this healthful pastime. The long distance running game, if it is taken in moderation, and the participants are trained according to proper methods, develops endurance and stamina in those who take part, and it has the advantages over other sports, that it does not require any expensive or elaborate equipment, so that its benefits are within the reach of everybody. Mr. Thorpe can be counted upon to see that the members of the local club have the benefit of intelligent coaching, and the new organization promises to be a great success. The Harriers should produce some dangerous candidates for the Examiner road races which will be held on Thanksgiving Day. Runners should lose no time in identifying themselves with the Harriers so that they can get full advantage of the training that will be done.

THE PORT HOPE-PETERBOROUGH ROAD.

Many nice things were said at Springville the other day in connection with the formal opening of the Provincial Highway from Port Hope to Peterborough about the splendid road that is being constructed and the compliments on the whole are deserved. Some people venture to declare that the cost of the work is too high; it is possible that such may be the case, but the work is evidently being thoroughly done, the road has been widened, dangerous curves have been eliminated so far as possible, and grades have been reduced, with the result that when completed there will be few stretches of better roadway anywhere in the Province. This is, of course, of great importance to Peterborough, for the Port Hope road is the artery along which passes much of the motor traffic in and out of this city, and the improvements that have been made should result in many more visitors coming to Peterborough. The Drury Government has been attacked for extravagance in its road-building programme, and the criticism in some instances may be justified, but so long as roadways such as the link between Port Hope and Peterborough are being produced, the Government need not worry very much about changes of that kind. If the goods are being delivered, the people are not likely to worry very much about the cost. And the highway opened the other day, if it stands up to the traffic that will flow along it, is good enough to satisfy the most captious critic.

SPEED CRAZINESS.

The increasing number of fatalities on the highways, in which autos figure so prominently, is impelling the thought of what will have to be done in order to make the highways safe for auto traffic as well as that of other vehicles. Even the most careful driver nowadays is not certain when he starts out that he will return without being involved in some smash-up, not of his own making, says the Brockville Recorder and Times.

The vast majority of automobile drivers are as anxious to avoid striking pedestrians, as the latter are averse to becoming hit.

They exercise due and proper care at crossings and give the warning note when some one thoughtlessly attempts to cross a road, without looking. Caution is also exercised with regard to speed upon the streets of more or less populous centres.

There are others, however, who, the moment they get their hands on a driving wheel, seem to lose all sense of their responsibilities with regard to the lives and the rights of others. In their hands is a vehicle capable of causing injury and death, yet in violation of all rules of humanity and safety they plunge right ahead and seem to consider that no one else has any rights in comparison with their desire for speed and "get there."

What to do with these latter is the great problem that will have to be solved before long. It is bad enough to have to put up with the blundering of the incompetent drivers, who should not be allowed to handle a car, but when to that class is added those who seemingly do not care whether they cause a mix-up or not, it is apparent that something of a drastic nature will have to be done.

Experience has shown that fines do not constitute any efficient deterrent, and the feeling is growing that imprisonment ought to be the penalty in all proved cases. Not only that, but also the cancellation of any license to drive in the case of anybody shown to be a menace to their fellows, the moment they get into a machine.

THE NEW GRAECO-TURKISH WAR.

The lightning flash of the guns has again revealed the true relations of the manoeuvring nations of Europe. Kemal Pasha strikes; and immediately the London and Paris press drop all pretences and frankly discuss the new situation on the basis that France is behind the Turks and Britain behind the Greeks. It would be more accurately stated, perhaps, if it were said that Great Britain was behind the Greeks when they went into Anatolia, thinking that then promising diversion the best way to prevent a dangerous alliance between the Kemalites and the Bolsheviki; and thus, having become more or less involved in that adventure, she still feels in honor bound to help the Greeks out of it with a minimum of loss.

France is openly and even joyously with the Turk—for the Turk has proved to be the winning horse. Moslem resentment in India and Egypt quickly taught the British that they could not afford to be identified with what looked like an anti-Mohammedan campaign. The British Empire is still the world's greatest Mohammedan power. French statesmanship undoubtedly scored a real success when it was far-seeing enough to be the first to rally to the Turk—though it is having a most unpleasant time of it in Syria. The American outcry over the Turkish outrages on the unhappy Christians in Asia Minor—a direct consequence of the Turkish victories over the Greeks—did not greatly disturb France, for French opinion is not closely enough in touch with American sentiment to feel its movements. The British were disturbed, however, and promptly proposed a joint Commission of which we have heard nothing since.

But it is perfectly plain that the Greeks must be rescued from the unfortunate position into which they have fought their way deep in Asia Minor—rescued with as much saving of the Greek face as possible—for it is equally plain that the Turks are still to virile a force and have too many powerful friends to be imprisoned as a hill tribe in the mountains of Anatolia. This means that the Greeks must at least retire to Smyrna; and there is only too much reason to fear that a permanent Greek occupation of Smyrna means perpetual war.

The British practically acceded last spring to the French policy of the entire evacuation of Asia Minor by the Greeks. But there have been signs since then that a compromise might be supported. That was apparently one of the purposes of the coming Conference of Venice. King Constantine's sweeping, but abortive, gesture toward the occupation of Constantinople with a view to putting an end to Turkish resistance, seems to have been wholly his own idea. The British immediately vetoed it. They knew only too well what the recapture of Stamboul by the Greeks would mean to Moslem opinion all over the Empire.

The British memory is long and British gratitude is a real international force. The Greeks may be very sure that it will never be forgotten that they went into Asia Minor under British encouragement — indeed, under Allied encouragement. They went partially at least to serve Allied interests which were then very genuinely frightened at the thought of a Moscow-Moslem alliance. The best will be done for them now that can be done. But Europe is in flux. It will be exceedingly hard for any European nation to undertake serious military responsibilities in the Near East or anywhere else. And even if such responsibilities were undertaken, it might be impossible to carry them through.

While Germany is still crying "non possumus"—while the rumble of French preparations to exact further guarantees by military occupation is quite audible at this distance — while the future of Austria is so serious and imminent a problem that Lloyd George may rush over to Geneva in a forlorn hope of finding some respite in the futile League—while the fat may be finally in the fire any day now—it is idle to talk as if any European nation had strength to spare for disciplining so truculent a force as the Kemalite Turks in their own territory. We must all do just the best we can—and even then so conservative and well-informed an observer as Col. E. M. House thinks that we may not escape disaster.—Montreal Star.

A THOUGHT FOR LABOR DAY.

The Labor Union that is erected on the Labor principle of collective bargaining thereby implies a certain guarantee that appears to be seldom invoked by employers, and too lightly esteemed by union men themselves.

Under ideal circumstances, according to Labor's theory, and perhaps in many cases its practice, a union on its part agrees to render a specific service, for which it demands specified wages and working conditions. In such an equation Labor assumes the dignified position of entering into a solemn covenant, which, if strictly observed by both parties, would probably be a potent influence for industrial peace and progress.

The phrase "collective bargaining," which Labor leaders have reduced to a shop-worn condition by frequent repetition, too often stresses the word "collective," and to that extent emphasizes the protective features of a trades union. This phase of unionism is obvious enough to the general public, but perhaps it must be magnified and harped upon by Labor leaders in the seemingly necessary drudgery of building up and maintaining the union itself.

But while keeping its fences up, a union may neglect its fields. A union's strength is not only in numbers, but also in quality, in the skill and proficiency of its members. Any union might be considered as an illustration, and the musicians' probably serves the purpose as well as any other. Hence it would be pertinent, on the strength of the implied contact to ask whether the Musicians' Union demands of all its members a certain standard of ability before they are admitted and are furnished with a union card, which must be accepted as a pledge or guarantee from the union itself. Or is the union more concerned about its numerical strength, in the mistaken attitude that it can secure for the poorly equipped the standard wage that is also paid the more proficient members?

Do the Carpenters hand out union cards merely to unionize a job completely, or do they exact of every man they admit credentials of apprenticeship and ability? Or do they maintain the position that carpentry is an ancient craft of high traditions for which only the fully qualified are eligible?

The same questions might be asked in regard to the iron moulders, the masons, the printers, and so on, without suggesting that any of the unions are failing in their duty to employers, private, corporate or public, and to themselves. If all unions are as exacting as several that might be mentioned, and in some respects even these appear remiss, and adhere to thir constitution they should be in a position to guarantee the ability of every one of their workmen. Such a guarantee would be known to the public and should be recognized by employers. The union card would be an unquestionable badge of proficiency everywhere, and such members would be most insistent upon the proper training, even selection, of apprentices.

On Labor Day organized labor should seriously examine itself in regard to this phase of the contract involved in collective bargaining. The organized professions are raising their bars against new applicants. Why shouldn't the organized trades consider whether their methods of selecting members, if indeed they have exercised their selective privileges, have been careful enough?

In this respect the future of organized Labor in Canada is largely in its own hands.

Chronic Constipation

Relieved Without the Use of Laxatives

Nujol is a lubricant—not a medicine or laxative—so cannot gripe.

When you are constipated, not enough of Nature's lubricating liquid is produced in the bowel to keep the food waste soft and moving.

Doctors prescribe Nujol because it acts like this natural lubricant and thus replaces it. Try it today.

Nujol

A LUBRICANT—NOT A LAXATIVE

Wise and Otherwise

The initials on the door mean that it is his first car.

* * * * *

Salvation is free, but the Sunday crowds are more interested in free air.

* * * * *

Lots of people would like it better if it read: "Give us this day our daily cake."

* * * * *

The army of unemployed would receive more sympathy if it functioned less like an army.

* * * * *

The League of Nations won't amount to much while the devil is the colleague of nations.

* * * * *

What we can't understand is how a weak tire knows there isn't a shady spot within a mile.

* * * * *

Petting parties may be an invention of this age, but the process isn't.

* * * * *

Not all of the street-corner sports are bluffs. Some of them will shoot the whole nickel.

* * * * *

There would be great leaders even in our day if the people were in a humor to be followers.

* * * * *

It is just as well that the good die young. If they lived, they probably wouldn't stay that way.

* * * * *

These people who think the movies rotten might stay away and let somebody else have an end seat.

* * * * *

With styles as they are, it may be that man tells Satan to get behind him because the old boy is obstructing the view.

* * * * *

Poverty has compensations. A poor man can run for a month on a ure that wouldn't last a rich man five miles.

* * * * *

Hell for supercilious critics doubtless is a place where they do the work while the mob jeers their efforts.

The movies make use of some good vaudeville acts, but we understand they haven't tried the Volstead Act yet.

* * * * *

Another need of the times is a collection of leaders who will give 51 per cent. of their sympathy to the public.

* * * * *

You can't expect foreigners to understand a language that says a man is down and out when he is hard up and all in.

* * * * *

It might be well to remind European nations that hounding one another won't keep the world from going to the dogs.

* * * * *

Each European nation would be glad to have peace if it had some assurance that peace wouldn't benefit the other fellow.

THE MYSTERY MIND

Arthur B. Reeve and John W. Grey

(Continued from Yesterday.)

"No."

"Why?"

"You cannot enter the basement except in back. Vera Collins has an electric warning button. At its flash Evil Eye will call Miss Bronson to him. She will be killed."

"Killed?" Dupont felt a sudden chill of apprehension. The hunchback had said before she was in no danger.

"No one can see the face of Evil Eye and live. The girl is safe until Evil Eye solves the mystery of the map of the route to the treasure of the Devil God, but she shall never escape alive."

For a moment the hypnotist hesitated. He knew that in these questions and answers he was simply availing himself of the mind of the subject under his control, a mind more intelligent and possessed of more reasoning faculty than he had anticipated. He knew, also, that the hunchback, after the spell was broken, would carry no recollection of the dialogue whatever. Yet there was something uncannily strange about this consultation with one of the gang against every will and wish of the man's normal self. It was a fearful tribute to his power.

"If I came with a force of police," Dupont went on, "and broke in from several sides at once, so that Evil Eye and Vera and Noyes and your wife were all caught at once, then wouldn't I be able to save Miss Bronson?"

"Yes."

"And no alarm will be given, nothing will happen to frighten them or make them change their plans or be in any different situation by the time I get back with the police if I prevent you warning them—that is right, isn't it?"

"Yes, that is right."

Dupont prepared to plunge the hunchback into a state of cataleptic sleep when another thought struck him.

"Why did Renard and the two others go into the city?"

"To get the portrait of Steele."

"To Doctor Sutton's studio?" This was a sudden menace to Violet's guardian he had not expected. Again he felt the chill of apprehension.

"Yes," was the answer in the colorless, matter-of-fact, disinterested tones of his subject.

"Is—is there any chance of harm coming to Doctor Sutton?"

"If he does not reveal the secret of the portrait, or of the map, Renard has been instructed to kill him."

In an instant Dupont made up his mind. Violet was in danger, but no immediate danger. Sutton's peril was pressing. He would prepare to raid the church, but first he would flash the alarm into the city, would hurry to make sure of the safety of the scientist. That, he knew, would be the wish of Violet.

Fixing the eyes of the little man huddled closely to him in the cramped quarters of the pit, he plunged him first into a state of unconscious sleep, then fixed his body in a state of cataleptic rigidity which would baffle all the skill of science. Looking at his watch he addressed the hunchback in a low voice, impressively, repeating the instructions three times.

"You will remain in this condition until midnight. You will remain in this condition until midnight. You will remain in this condition until midnight."

It was now late afternoon. Dupont clambered to the shoulders of his victim, who might have been made of stone. Stealing around the corner of the crumbling church, he skulked half down the hill, then ran at top speed to the car still waiting.

"The nearest police-signal station," he gasped.

Through the police exchange, he got in touch with the officials with whom he had planned his last raid. It was arranged to have the church surrounded immediately, but to have the men lie back and await the return of Dupont, only stopping anyone who should arrive or leave. A squad, meanwhile, was dispatched to Doctor Sutton's studio.

Dupont found them there upon his own arrival. The sergeant he knew, with a long face, greeted him at the elevator.

"Sure and we were too late," he muttered, a smoldering anger evident beneath his sympathy.

"What—" Dupont suddenly broke into a run, distancing the sergeant down the hall, breaking in past the policeman at the door.

The studio was an utter wreck. Curtains, hangings, ornaments, were down, strewn this way and that. Not a piece of furniture but was broken and split to kindling wood, deliberately, and in apparent pursuit of a definite purpose. The rugs were thrown aside. In several spots the floor was ripped up, ruining the magnificent parquetry.

A hasty glance showed Dupont no signs of Sutton or Dacca. He looked in the kitchen and pantry, the den, and Dacca's quarters. Everywhere was the same vandalism. He sprinted up the stairs, and in Doctor Sutton's own room found the scientist stretched upon the floor, lifeless.

(To be Continued)

REX

King of Cigarettes

10 for 15¢
25 " 35¢

IMPERIAL TOBACCO COMPANY OF CANADA, LIMITED.

AFRAID OF MASSACRE.

SMYRNA, September 2 (Canadian Press). — The Greek Army, in retreat before the Turks in Asia Minor, is preceded by thousands of women and children fleeing toward Smyrna to avert a possible massacre by the Turks.

Free to Asthma and Hay Fever Sufferers

Free Trial of a Method that Anyone Can Use Without Discomfort or Loss of Time.

We have a method for the control of Asthma, and we want you to try it at our expense. No matter whether your case is of long standing or recent development, whether it is present as Chronic Asthma or Hay Fever, you should send for a free trial of our method. No matter in what climate you live, no matter what your age or occupation, if you are troubled with Asthma or Hay Fever, our method should relieve you promptly.

We especially want to send it to those apparently hopeless cases, where all forms of inhalers, douches, opium preparations, fumes, "patent smokes," etc., have failed. We want to show everyone at our expense that our method is designed to end all difficult breathing, all wheezing, and all those terrible paroxysms.

This free offer is too important to neglect a single day. Write now and begin the method at once. Send no money. Simply mail the coupon below. Do it today—you even do not pay postage.

FREE TRIAL COUPON.

FRONTIER ASTHMA CO., Room 881G, Niagara and Hudson Sts., Buffalo, N. Y. Send free trial of your method to:

.....

.....

.....

CUNARD ANCHOR ANCHOR-DONALDSON

MONTREAL TO GLASGOW.

Sept. 1, Oct. 6, Nov. 3 ..... Saturnia
Sept. 29, Oct. 27 ..... Cassandra

MONTREAL TO LIVERPOOL.

Sept. 16, Oct. 14, Nov. 11 ..... Ausonia
Sept. 23, Oct. 21 ..... Albania
Oct. 28 ..... Tyrrhenia

MONTREAL TO PLYMOUTH, CHERBOURG and LONDON.

Sept. 9, Oct. 14, Nov. 18 ..... Antonia
Sept. 30, Nov. 4 ..... Andania

N. Y. TO QUEENSTOWN AND LIVERPOOL.

Sept. 14, Oct. 12 ..... Carmania
Sept. 7, Oct. 5 ..... Laconia
Sept. 28, Oct. 26 ..... Scythia

N. Y., CHERBOURG and SOUTHAMPTON

Sept. 5, Sept. 26, Oct. 19 ..... Mauretania
Sept. 12, Oct. 3 Oct 24 ..... Aquitania
Sept. 22, Oct. 13 ..... Berengaria

N.Y., PLY., CHERBOURG & HAMBURG

Sept. 9, Oct. 14 ..... Saxonia
Oct. 5 ..... Caronia

BOSTON—LIVERPOOL—QUEENSTOWN

Sept. 20 ..... Tyrrhenia
Oct. 19 ..... Samaria

N. Y. TO GLASGOW (via Moville)

Sept. 9, Oct. 7 ..... Cameronia
Sept. 16, Oct. 14, Nov. 11 ..... Columbia
Sept. 23 ..... Algeria

N. Y. TO MEDITERRANEAN.

Oct. 26—(Cruise) ..... Tuscania
Nov. 21 (Cruise) ..... Laconia
Nov. 25—(Cruise) ..... Scythia
Dec. 6—(Cruise) ..... Tuscania
Jan. 24 (Cruise) ..... Samaria
Feb. 10—(Cruise) ..... Caronia
Feb. 10 (Cruise) ..... Mauretania

For rates of passage, freight and further particulars apply to local agents or

THE ROBERT REFORD CO., LIMITED
GENERAL AGENTS
80 KING STREET EAST
TORONTO, ONT.

Dr. M. C. GOODWIN
Palmer Chiropractor
BARRIE BUILDING, PETERBORO.
Lady Attendant.
Phone 4-3-1
Office Hours: 10 to 12 a.m., 2 to 4, and 7 to 8 p.m.
Office Closed Tuesday and Thursday Evenings

RIVERSIDE PARK PAVILION LAKEFIELD

DANCES twice a week—Tuesdays and Thursdays, 9.00 to 12.00 p.m.
First-class Orchestra.
J. W. LAWLESS.

Lakefield & Stoney Lake Service

Until further notice, Steamers will leave Lakefield on arrival of Morning, Noon Trains for the Lakes and will leave Lakes to connect with Morning and Afternoon Trains to Peterboro.

For Excursion Rates and further information phone 548.

Stoney Lake Nav. Co.
F. G. YOUNG, Mgr.
434 Park St

As Rugged as the Mountain Roads

"GUTTA PERCHA" TIRES

"Enduring as Bronze!"—the old Romans used to say. It might apply to a "Gutta Percha" Tire. Endurance is the quality tire makers try to get and motorists insist upon having. Roads rugged with rocks will put the "third degree" on most tires. Here is where the "Gutta Percha" Tires show the stuff they are made of. "Gutta Percha" Tires give a prodigious amount of wear. Little perfections in skill and science and art too, perhaps wholly undiscovered in most factories, have been the secret of making "Gutta Percha" Tires so good. The unusual respect shown to "Gutta Percha" Tires by motorists and the Trade in general proves that we have found the way—and we mean to keep on.

PRICE: What a tire costs depends entirely on the service it gives. "Gutta Percha" Tires are the "Tires that Cost Least."

"Quality All Through"

Gutta Percha & Rubber, Limited
Head Offices and Factory - TORONTO
Branches in Leading Cities of Canada

PETERBORO, DURHAM, VICTORIA, HASTINGS AND NORTHUMBERLAND---PAGE FOR DISTRICT READERS

THE DAY'S DOINGS AS RECORDED BY THE EXAMINER'S STAFF OF CORRESPONDENTS.

If They're not COWAN'S They're Not MAPLE BUDS

The name COWAN is stamped on every MAPLE BUD.

G 158

A COMMUNITY SPORTS DAY WAS HELD AT IDA, CAVAN TOWNSHIP

Two Baseball Games on the Programme—A Huge Bonfire Started in the Evening. Millbrook News

MILLBROOK, September 3.—The community "Sports' Day" held at Ida on Thursday, August 31, under the auspices of St. John's church, drew a fairly large attendance, and proved a most enjoyable affair. Doubtless the official opening of the Provincial highway at Springville had something to do with lessening the attendance at both events, it being unfortunate, considering the rather close proximity of the two neighborhoods that they were arranged for the same afternoon.

Two baseball games formed the main attraction after the crowd had gathered, the line up for the first, between Ebenezer and Mount Pleasant being:

Ebenezer: H. McGeep; W. White c; J. White 1b; P. Stewart 2b; T. McCamus 3b; C. Johnston ss; E. Baldwin rf; W. Guest lf; H. Bryce cf;.

Mount Pleasant: N. Fee p; H.Gardiner c; A. Hayes 1b; W. Downer 2b; J. Boyd 3b; J. Fee ss; H. Best rf; G. White lf; C. Thexton cf.

Score 18 to 16 in favor of Mount Pleasant.

The Second Game.

Millbrook and Cavan fol'owed with a game which aroused plenty of enthusiasm. The players were:

Cavan: Doughty p; Hardell c; McDowell 1b; Touchbourne 2b; N. Fee 3b; Brown ss; Lough rf; J. Fee, lf; Harkness cf.

Millbrook: F. Russell p; A. McCorry c; G. W. Sayles 1b; E. C. Richards 2b; H. Nattrass 3b; C. Larmer ss; R. Hutchinson rf; W. Budd lf; H. Lancashire cf.

Score 15 to 5 in favor of Millbrook.

John Cathcart of Cavan, handled both games as umpire to the satisfaction of all.

Community Singing.

A splendid supper was served by the ladies of the church to which full justice was done, and afterwards a huge bon-fire previously built in the field, a safe distance away from tables, trees, etc., was lit, and all gathered around the mounting flames while community singing was heartily entered into and enjoyed. This is the first time such an evening's programme has been attempted in this neighborhood, and its success will doubtless lead other organizations to follow along similar lines. The sports were held in Mr. E. Touchbourne's field just west of the village, and proved a very suitable location for the various events.

A District Meeting.

The financial district meeting of the Methodist church will be held in the Reid street hall, on Friday Sptember 8th, the ministerial session being at 10 a.m. In the afternoon, beginning at 2 o'clock, there will be a missionary conference to be addressed by Rev. G. R. Clare, president of the Bay of Quinte Conference, and also by J. M. Greene, of Peterboro; this meeting is opn to the public, and all churches in the district are urged to have as many delegates present as possible. At the quarterly board meeting held in the Methodist church here on Tuesday evening F. W. Fallis was appointed delegate with W. G. Hetherington as alternate. Rev. S. T. Tucker, of Millbrook is chairman of the district and Rev. J. F. Chapman of St.James church, Peterboro, Financial Secretary.

Personal Mention.

Rev. W. B. Tucker, B.A., B.D., of Brighton, is the guest of his brother, Rev. S. T. Tucker, at the parsonage, and will preach in the Methodist church, Millbrook, morning and evening on Sunday, September 3rd, and at Fallis line in the afternoon

Mrs. (Dr.) Ellis of Sreveport, La., who with her two daughters, has been visiting her parents, Mr. and Mrs. W. S. Given, was obliged to cut her stay much shorter than had been anticipated on account of the threatened railway strike in the United States.

Miss Laura Crocker, accompanied by her nephew, Henry Raper, and her niece, Elizabeth, are visiting friends in Rochester this week.

Mr. J. Whitfield and his sister, Mrs. A. Kennedy, have purchased the residence of the late Henry Mulligan, on Anne street, and are having some necessary alt rations made before their removal to the village to reside in th early fall.

Some of those from Millbrook and yicinity who attended the official opening of the Provincail highway, at Springville, on Thursday, Aug. 31st, were: Mr. and Mrs. G. McRoberts, Mr. and Mrs. W. S. Given, Judge Vance, Miss A. M. Vance, Mr. and Mrs. J. C. Campbell, Mr. and Mrs. S. S. Staples, Mr. J. Staples, Mr. and Mrs. W. G. Waterman, Miss Ethel Waterman, Mr .and Mrs. Jas. McCamus, Mr. I. E. Needham, Mr. G. Berry, Mr. H. Elson, Mr. James Eagleson, Mr. and Mrs. T. Hunter, Mr. Vernon Hunter, Mr. Harry Clarke, ex-reeve, and Mrs. H. Baptie, Mr. A. J. aFllis, Mrs. Purser, Mrs. J. Isbister, Mr. Bruce Elliott, Mrs. Bidgood, Mr. Thomas McIndoo, Mrs. H. Skitch, Mr. Weston Fallis and several others.

Mrs. D. Kenyon returned on Tuesday from a pleasant holiday with her sister, Mrs. Martin, Toronto.

Mr. and Mrs. G. H. Harrington returned on Wednesday from a two weeks holiday spent at Toronto and other points, the outing being taken by motor.

Miss Davidson of Lindsay, has recently been the guest of the Misses Armour, Anne street .

Mr. Robert Calling of Bancroft, is visiting at the home of his grandmother, Mrs. William Vance, "Ingeside," King street.

Ewart Tucker is spending this week in Toronto, visiting his grandfather, Rev. Wm. Tucker, and is taking in the exhibition also.

Mrs. Reynolds has recently purchased the two cottages on Tupper street eblonging to the estate of the late Albert Leach and intends adding some necessary improvements in the near future. Mrs. Reynolds will occupy one of the cottages as her own residence.

for bruises

Absorbine, Jr. should be applied promptly, for the chief danger from cuts and bruises is the danger from infection.

Absorbine, Jr. is both a corrective and a preventive remedy; an efficient antiseptic it prevents infection, and its healing and soothing properties take out all the soreness from the wound.

$1.25 a bottle at most druggists'

W. F. YOUNG, Inc. 344 St. Paul St., Montreal

Absorbine, Jr.

REGULAR SESSION HASTINGS COUNTY

Decides to Repair Cement Sidewalks -- Accounts Passed.

HASTINGS, Sept. 2.—The Council met in the Council chamber Friday evening, Sept. 1st. The following were present: Reeve W. Fowlds, Councillors Coughlan, Montgomery and Lynch. The following accounts were paid:-

Fowlds Co. Ltd., electric light, $129.32; G.T.R. watchman, $16.67; Bell Telephone, town hall, $4.14; Wm. Boyle, town hall, $2.40; W. T. Tate, town hall, $5.50; A. G. Willoughby, register, $2.49; D. Scriver, scales, $5.00; H. Ketchen, streets, $7.00; B. Hicks. $5.00; Geo. Lynch, salary fire department, $6.25; W. Boyle, salary, $8.33; W. Killenbeck, constable, $15.00.

Moved by Lynch, seconded by Coughlan, that accounts be read and paid.

Sidewalks.

The Council is going to have the cement sidewalks that are in bad repair, put in proper shape. They should look after the crossings on Front street.

HIAWATHA NEWS

HIAWATHA, Sept. 2.—Mrs. John Lyons, Mr. and Mrs. Edwin Lyons and children of Detroit are guests of Mrs. Daniel Cowie, Sr.

Misses Gertrude and Lena Cowie, who spent the past two weeks with Keene friends, have returned home.

Harry Robinson, Mrs. Percy Dalmadge, Alberta and Gilbert Robinson and Edna Dalmadge spent Sunday in the village.

Messrs. A. T. Shontz, Caroll, Laine and Milliken of Youngstown, Ohio, are guests at the Lakeshore House.

Mrs. N. Loft and children of Belleville were guests of Mrs. Loft's father, Mr. James Howard, the past week.

Bert Allan and Miss Alice Lowes spent Sunday evening in Peterborough.

R. J. McCamus was in the village Monday on business.

William Parker is spending a few days with his sister, Mrs. Daniel Cowie, Sr.

Misses Laura and Gertrude Cowie were visiting friends in Peterborough on Sunday evening.

Johnson Fair of Millbrook spent Wednesday evening in the village.

Mr. and Mrs. Maynard Coward and children and Mrs. George Thorn and son of Peterborough motored to Cobourg on Sunday and spent the day.

Mr. and Mrs. Joseph Dean and children and Mrs. Phillips of Peterborough were in the village on Thursday.

J. Shaughnessy of Zion spent Sunday last at "Fernwood" cottage.

Messrs. E. V. Warne and Fry of Peterborough were in the village on Wednesday on business.

Quite a large number attended the corn roast and dance at Mrs. McCallum's cottage on Wednesday evening.

Mr. Brennan of Elmore, N. Y., and B. Hutchison of Millbrook were in the village on Thursday.

Mrs. George Thorn and little son have returned to Peterborough after a few days' pleasant visit at the home of Mr. and Mrs. M. Coward.

ANNUAL CORN ROAST, KEENE

The Hills Resounded With Song and Laughter By Happy Folks.

NEWS OF INTEREST.

KEENE, Sept. 2.—A very pleasant evening was spent on Tuesday evening when the annual corn roast of the community was held on Bryce's hill, overlooking the river. About 150 people gathered for the event.

At 9 p.m. the merry-making began and the hills resounded with songs and laughter. The evening's entertainment consisted of violin selections and solos by Misses Garrow, Bryce and Mrs. (Dr.) Harrison, followed by numerous stories and jokes from the gentlemen. One especially pretty number on the programme was the Spanish dance, in costume, by little Miss Bryce and the Highland fling played by her grandfather, Mr. Archibald Bryce, who is 84 years of age. After all had partaken of the generous supply of corn provided, those who wished to remain were invited to Mr. Walter Bryce's cottage, where dancing was indulged in by both young and old.

Personal Mention.

J. C. Reid of Peterborough was in the village Wednesday on business.

Mrs. May Kingsley has returned home from Toronto.

Mrs. Vernon Ellis is visiting friends in Toronto.

Mrs. T. B. Sharpe and children, Dorothy and Billie, who have been spending the summer with Mrs. Sharpe's parents, Dr. and Mrs. W. T. Harrison, left for their home in Winnipeg on Thursday.

Rev. and Mrs. Wilson and family of Pontypool spent Monday with Rev. and Mrs. McLauchlin at the parsonage.

Miss Belle MacFarlane, Mrs. Kingsley, Mrs. Joseph Thornton and Mr. Duncan MacFarlane motored to Lakefield Monday afternoon.

Mrs. McLauchlin, who has been visiting her son, Rev. McLauchlin, left on Monday to visit friends in Pontypool.

Mr. and Mrs. Maynard Coward and family motored to Pontypool on Tuesday and visited friends.

Mrs. Walters of Courtier, Ont., is visiting friends in the village.

Stanley Braden and Jo[illegible] Taylor were in Oshawa a few days this week on business.

Miss Agnes Lumdsen left on Thursday for Rochester, where she will visit friends.

Mr. and Mrs. Walter Bryce and family, who have been spending the summer at their summer home on Main street, have returned to their home in Toronto.

William Baker is spending a few days with friends at Fox's Station.

James Weir and family, who have been spending the summer at their cottage in Campbelltown, have returned to their home at Kitchener.

Mrs. Jennie Blakely of Ceveland, Ohio, is the guest of Mrs. Marshall Weir.

Miss Mary Burley, who spent the past two weeks with her parents, Mr. and Mrs. L. Burley, returned to Belleville on Wednesday, where she will resume her duties as nurse-in-training at Belleville Hospital.

"Really, it is the best cocoa I ever tasted"

Flavor, aroma, color, quality, purity.

Baker's Cocoa

REGISTERED TRADE MARK

Excels in all the essentials of a good cocoa.

MADE IN CANADA BY

WALTER BAKER & CO. LIMITED

Established 1780 DORCHESTER, MASS.

CANADIAN MILLS AT MONTREAL

BOOKLET OF CHOICE RECIPES SENT FREE

HAVELOCK PERSONAIS

HAVELOCK, Sept. 2.—Miss Eliza Wright, who has been camping at Trent River, the guest of her sister, Mrs. Will Rose, returned on Tuesday to Port McNicholl.

Mr. and Mrs. Deval and sons, Albert and Jack, motored from Kingston on Wednesday and were the guests of Mr. and Mrs. H. W. Roche.

Mr. and Mrs. Bruce Copp, of Smith Falls, are visiting friends in town.

Mrs. Fred Owens, of Trenton, visited friends in town last week.

Mr. and Mrs. Garnet Barlow of Trenton, visited at the home of Mrs. Barlow's mother, Mrs. Crowe.

Mrs. A. Aboud and family spent Wednesday in Hastings.

Mrs. M. McNicholl, of Toronto, is visiting friends in town.

Mr. and Mrs. Ray Phillips and son Wilsie are visiting friends in Toronto and Niagara,

Mrs. Burns returned to her home in Toronto after spending the past two months at Trent River,

Mr. and Mrs. Lou Hagerman and family are visiting friends at Niagara.

Mr. and Mrs. H. McNicholl have returned from a two weeks' motor trip to Toronto and Cleveland,

ANOTHER PROTEST.

BERLIN, Sept. 2.— (Canadian Press)—German Government has set note to League of Nations enterng fresh protest against presence of French troops in Saar district.

ONTARIO LADIES' COLLEGE

WHITBY, ONT.

A School of Ideals and an Ideal School

Golden Jubilee Year, 1924

COURSES:—ACADEMIC, — Public School to second year University; MUSIC, — Piano, Singing, Violin; DOMESTIC SCIENCE, COMMERCIAL, ELOCUTION, ART, ELECTIVE COURSES; CIVICS.

ADVANTAGES:—Ideal city—country school 28 miles from Toronto; beautiful surroundings; fine buildings in 100 acre property; swimming pool, gymnasium, etc. High standards for academic, religious, social and physical training. Every facility for study.

Re-opens Sept. 12th, 1922

For calendar and booklet apply to— Rev. F. L. Farewell, B. A., Principal.

NDG

Grapes From the Garden of Canada

Ready at Your Dealers

Grapes from the Niagara Peninsula, famed for their flavor, are ready. The quality of the crop is finer than for several seasons past. The early blue varieties now on the market are fine for jelly or jam.

Order from your grocer or fruit dealer. Prices are reasonable, so you can afford to have all the grapes you want. Look for the stamp of the Niagara District Growers on the baskets. It stands for grapes of better quality, carefully graded and packed.

NIAGARA DISTRICT GRAPE GROWERS LIMITED

ST. CATHARINES, ONTARIO

Write for our free booklet. It tells of many delicious and interesting things you can make from grapes. Get a copy now and be ready for the grape season.

Soak coloured things half an hour (white things one hour, two hours, over night or whatever time is convenient) in Rinso suds.

Soak the Dirt out.

THERE is such a simple easy way of washing rompers, school ginghams, play clothes etc., that you won't mind how many there are—thanks to Rinso.

First, make the wonderful Rinso liquid. Take half a packet of Rinso, thoroughly dissolve it in cool water, and add two quarts of boiling water. Then lay your clothes to soak in the tub of cool or lukewarm water. After one, two or three hours or in the morning give them a thorough rinsing and the dirt just runs away. No need to rub on the wash board so that holes come and colour goes.

Rinso is a wonderful product, scientifically made to wash clothes by soaking — different from soaps, chips and washing powders, and used differently.

Do not put Rinso into the tub from the package, but make the Rinso liquid first.

IF YOU USE A WASHING MACHINE

Follow directions as above. After soaking the clothes wring them into machine, add enough fresh Rinso liquid, operate and rinse, and you will have the sweetest, cleanest clothes you ever saw.

At All Grocers Rinso Made by the makers of LUX

R. 119

CANADIAN NATIONAL EXHIBITION

Aug. 28—TORONTO—Sept. 9

PRINCE OF WALES DURBAR

Gorgeous production with all the mystery, romance and splendour of the Far East.

$1,500,000 in new buildings and scores of other new features and attractions.

NEVER ON A BIGGER SCALE

Reduced rates on all lines of travel

JOHN G. KENT, Managing Director ROBT. FLEMING, President

Meet Your Friends

When they want a real good time they all go to the

"Rendezvous"

AT CHEMONG PARK

It's bright and cheerful, and the finest appointed music place in Eastern Ontario. Fine floor and Music by Select Orchestra. Refreshments, Etc.

Dressmaking Dept.

Open for the New Fall Season

Richard Hall & Son, Limited announce the Opening of their Dress-Making Department for the Fall season, on Sept. 5th.

Miss Welsh has already a considerable waiting list and we would advise customers of the store leaving their orders for Fall Gowns, as early as convenient. New stocks of Dress Fabrics, Trimmings, etc., now ready for your approval.

RICHARD HALL & SON LIMITED

Grain, Cattle & Produce Markets

PETERBOROUGH MARKETS.

Grains—Fall wheat, 95c-$1 bush.; Spring wheat, 90-95c; alsike, $5-$7 bush.; peas, $1.25 bush.; oats, 32-35c bush.; flour, $4.10-$4.25 half bbl.; pastry flour, $1 24-lb. bag.

Vegetables—New beets, 5c bunch; leaf lettuce, 5-10c bunch; cabbage, 10-15-20c; domestic tomatoes, 25c basket; onions, 5c bunch; imported onions, 10 lb.; parsley, 5c bunch; carrots 5c bch.; cucumbers, 5c 50-60 bkt radishes, 5c bunch; egg plant, 15c-20c; domestic potatoes 20-25c peck; spinach, 20c lb.; string beans, 10c lb.; Bermuda onions, 10c lb.; new peas, 3 qts. for 25c; celery, 15c; new corn, 15c doz.; cauliflower, 15-20-25c; vegetable marrow, 10-15-20c; pickling peppers, 40c doz.; pickling onions, 25c qt.

Hides and Wool—Cow hides heavy 10c; light 12c horse hides $2.50- $3; calf skins, veal, 15c deacons 75c to $1.00; kips, 8c; sheep skins 75c to $1.00; lamb skins, 40-50c; shearlings 20-25c; fine wool 18-19c; medium 15-16; coarse wool 12-13c.

Dairy Products — Creamery butter, 35-38c lb.; dairy butter, 35c lb.; oleomargine, 24-29c; eggs 30 cents; shortening, 18-20c lb.; lard, 17-23c; cheese, 19-25c.

Fruits—Bananas, 30-50c doz., 10c lb.; Calif. navel oranges, 40c-$1.20; grape fruit, $1.50 doz.; lemons, 30c doz.; mixed nuts, 25-30c; cocoanuts, 15c; rhubarb, 5c; Smyrna figs, 40-50c lb.; green peppers, 10c; Florida watermelon, $1; canteloupe, 60-75c basket; peaches, 25c doz., 50c-$1 basket; plums, 50-60c basket; green apples, 25c peck; red plums, 10c qt.; blueberries, 25-30c; pears, 40-50c doz.; green plums, 3 qts. 25c; California plums, 15-40c doz.; thimbleberries, 25-28c; harvest apples, 25c basket; green grapes, 30c lb.; yellow plums, 50c basket; red Lombards, 50c basket; pears, 75c-$1 basket; Duchess apples, 30-40c peck; blue grapes, 65c basket.

CASH GRAIN.

MONTREAL, Sept. 2.— (Canadian Press.)—Domestic demand for cash grain was slow and the condition of the flour market was unchanged yesterday. Trade in millfeed showed little improvement and the market for rolled oats was dull. There were no developments in the baled hay market. A fair business continues in eggs, but business in potatoes was slow. The butter market was quiet. The tone of the cheese market was firmer.

STERLING RATES.

MONTREAL, Sept. 2.—(Canadian Press.) — Sterling exchange rates were quoted here yesterday: Demand 4.4632; cables 4.4662.

CHICAGO CATTLE.

CHICAGO, Sept. 2.— (Canadian Press.)—Cattle 4,000; slow, uneven; largely steady to 15c. lower on practically all grades; veal calves and stockers steady; top beef steers 11.00; bulk 8.80 and 10.00; yearling supply proportionately large; load Wyoming grassers 6.50; western grass heifers 5.50; cows 4.70; bulk desirable veal calves around 12.50; bulk bologna bulls 3.90 and 4.15; bulk canners and cutters 2.85 and 3.50.

Hogs 14,000; opened 10 to 15c. higher; advance generally lost; top lights 9.90; bulk light and light butchers 9.40 and 9.85; bulk 250 to 300 pound butchers 8.75 and 9.30; packing sows mostly 6.75 and 7.40; pigs mostly 25c. higher; desirable kinds 8.00 and 8.50; estimated holdover 4,000.

Sheep 16,000; fat native lambs slow to 15c. lower; top 12.90 to shippers, 12.60 to packers; bulk 12.25 and 12.50; culls mostly 9.00; western lambs steady; killing ends 12.75 and 12.90; best feeders 12.90; sheep slow and weak; fat ewes mostly 3.50 and 6.75; Oregon fed wethers 9.35.

CHICAGO WHEAT.

CHICAGO, Sept. 2.— (Canadian Press.) — Grain markets averaged higher here yesterday with some change in sentiment due to the better outlook abroad. At the finish wheat showed an advance of 5-8 to 1 1-8c. with Sept. $1.00 to $1.00 1-8 and Dec. 1.02 to 1.02 1-8. Corn was up 1-8 to 1 1-2c.; oats showed a net gain of 3-8 to 1-8c. and provisions were unchanged to 7 1-2c. higher.

EGG MARKETS.

OTTAWA, Sept. 2. — (Canadian Press.)—There is no change of importance in the condition of the market, a firm feeling prevails for the higher grades for which there continues to be a good steady demand for domestic consumption. Supplies coming forward are comparatively light.

Toronto local market firm, specials jobbing 40c. to 42c., extras 38c. to 39c., firsts 32c., seconds 27c. Country markets are firmer, some shippers now asking 30c, f.o.b. for straight gathered.

Montreal market steady for small lots of specials at 39c. to 40c., extras 34c. to 35c., firsts 27c. to 28c. There were no offerings on the mercantile exchange. English market firmer for new laids but no demand for cold storage.

WINNIPEG CATTLE.

WINNIPEG, Man., Sept. 2.—(Canadian Press.)—Receipts 890 cattle and calves; 46 hogs and 127 sheep and lambs Handyweight killing steers and desirable butcher heifers changed hands under a liberal enquiry at steady prices, but the heavy butcher heifers and cow stuff moved slowly at weak prices. Bidding on the hog market held steady at $13.00 for selects. The lamb market was weak. Lambs sold at $10.00 and mutton sheep at $5.00.

LIVING Music Box

Every home in Canada should resound with the music of a singing canary. Of all natural music it is the noblest and sweetest. When anxious care writes its wrinkles on the brow, the free-hearted song of a blithesome bird will divert the mind and fill it with contentment. Keep a cheery little canary in your home. Companionable and interesting. They are shipped safely and are easy to keep. They are not very expensive and repay in pleasure many times their cost. If you are interested write us and we will tell you where to obtain one.

Keep a Songbird in Your Home

Owners of canaries should be well advised as to the feeding of their pets. For robust health and development of full singing quality, canaries should be fed on Brock's Bird Seed—a scientific mixture of imported seeds, making a perfectly balanced food ration. Sold by all Grocers, Druggists and Seedsmen throughout the Dominion.

Brock's Bird Seed

NICHOLSON & BROCK
Market St. - TORONTO

Conversion of Victory Bonds

THE SERVICES of this Bank are offered free of charge to those who wish to arrange the conversion of Victory Bonds maturing on December 1, 1922, to the new five- or ten-year bonds. Application should be made as early as possible, but not later than September 30th.

THE
ROYAL BANK OF CANADA

PETERBOROUGH BRANCH—V. EASTWOOD, Mgr.
Corner George and Hunter Sts.

The Question of Monuments

The purchase of a Monument is a matter worthy of careful consideration. As to price, design, quality, and workmanship, a visit to our Factory at 214 Hunter Street (West of George) will convince you that we are in a position to fill your order satisfactorily. We have the Largest Plant in Central Ontario for the Manufacturing of Monuments. We own our Factory and Machinery, and can turn out work at Prices that defy competition.

Before Buying, Call and See for Yourself

Coughlin's Monumental Works
214 Hunter St., West — Peterborough

UNABLE TO WALK FOR A YEAR

Paralysis Entirely Relieved by "Fruit-a-tives"

The Wonderful Fruit Medicine

Paralysis is a break-down of the Nervous System and affects the victim in various ways. Sometimes, *nervousness makes itself known by hysteria, insomnia, constant headaches*, or it may be so bad that one is partially or completely helpless in some part of the body, just as Mrs. Heacock was.

SAULT STE MARIE, ONT.

"When I was twenty-eight years of age, my doctor advised me to have an operation, which I did and it proved very serious, *leaving me weak and unable to walk for a year.* Seeing your "Fruit-a-tives" advertised in the papers, I decided to try them. I continued to use them regularly, and today I am able to go about my home duties and care for my family".

MRS. J. W. HEACOCK.

Any form of Nervousness is often caused by, and is always aggravated by, Constipation, which poisons the blood, irritates the kidneys and inflames the nerves. *"Fruit-a-tives" stimulates the action of liver and bowels, kidneys and skin—tones and sweetens the stomach—keeps the blood pure, and builds up the entire nervous system.*

In a word, "Fruit-a-tives" has proved that it is the most scientific and effective remedy in the world for Nervousness or a disordered condition of the nervous system.

50c a box, 6 for $2.50, trial size, 25c. At dealers or sent postpaid by Fruit-a-tives Limited, Ottawa, Ont.

"DR. FOWLER'S" Saved the Lives of Four Children

Diarrhoea, dysentery, cholera infantum and summer complaint are responsible for more deaths, especially among children, during the summer months than any other form of disease. According to statistics, in the City of Toronto alone, in the past five years out of 1008 deaths of children, from diarrhoea, 757 died during the four summer months. It therefore behooves every mother to look after her children on the first sign of any looseness of the bowels by using Dr. Fowler's Extract of Wild Strawberry, a remedy that has been on the market for the past 77 years, and has been proven to be the best there is.

Mrs. Harold Sellers, Pennfield, N.B., writes: "Dr. Fowler's Extract of Wild Strawberry saved the lives of four of my children when all other remedies failed. It stopped the vomiting and terrible diarrhoea with which they were troubled. I will always recommend it, and now always have a bottle on hand in case of emergency."

Price, 50c a bottle; put up only by The T. Milburn Co., Limited, Toronto, Ont.

Japanese girls have taken to short skirts and silk stockings, but they will have nothing to do with the bobbed hair fad.

IF the player-piano were all that you would like it to be—if you could find an instrument on which you could give expression to the musical talent that is in you—would you deprive yourself for a single day of the joy of owning one? Hear the Williams Player—try it for yourself. You too, will be delighted—and thrilled—with the new, unlimited source of pleasure the Williams Player opens up to lovers of music.

HALF THE PEDALLING

A unique feature—The Williams Transposing Device—changes the key at will instantly.

"I was rather 'sniffy' about "canned music" when it first came in. But, I have changed my mind."
Hector Charlesworth, Musical Critic, Toronto "Saturday Night"

WILLIAMS
Made
PIANOS AND PLAYER PIANOS
WILLIAMS PIANO CO., LIMITED

The J. M. GREENE MUSIC CO., Ltd.

CAMPBELLFORD IS STOCKING UP WITH A SUPPLY OF WOOD

Duck Hunters Had a Big Day Yesterday — Canal News—Property Transfers — Campbellford News of Interest.

CAMPBELLFORD, Sept. 2. — Alfred McKeel arrived in port with another cargo of cordwood from Burnt Point. This will make 16 scow loads, which average from 20 to 25 cords that have arrived this season. It is an odd sight to see the little 2 cyl. 12 h.p. motor boat "Ada," towing the big 14 x 45 ft. scow. Mr. McKeel still has 100 cords to deliver and with the scarcity of coal is always a welcome visitor at Campbellford.

Duck Hunters' Paradise.

Messrs. Cole, Neil, Hendricks and Meiklejohn have taken the old log house at Gould's Landing, Bradley Bay, for the duck hunting season and all had good luck on opening day.

More Ducks.

Messrs. Tom Wright, Bill Copp and Jack Garneau, had a big day on Friday in the vicinity of Mud Lake. They went after the ducks and came home with them. Tom claims to have shot the biggest bird.

Waterfront.

Down—Private yacht Athlene — (Capt. Carson,) bound for Windsor.
Up—Private yacht Oriental, (Capt. Easton), bound for Peterboro.

Property Transfers.

The Harris Flour and Feed Company have purchased the building on the east side of George street now occupid by Robert Bibby, and known as the Linton property, and will take possession at an early date.

At the Flour Mill.

For the first time since taking over the mill here things are quiet at the Peterboro Cereal Co's plant. This is not due to lack of orders but owing to the breaking of the big wheel on the main drive shaft. An order was sent to Toronto for a new one which is being rushed through, and it will be a case of overtime for a few days to catch up. This break does not affect the chopping mill, where the sign is "Business as usual."

Campbellford Cheese Board.

At a meeting of the board held in the Farmers' Club Rooms, Ferris Building, on Thursday evening there were 9961 boxes offered, and all were sold, Mr. Cook getting 593, Mr. McCreary 260 and Mr. Ivey 108. The price was 14 15-16. The next meeting will be held on Thursday, the 14th of September, at 10.30 a.m.

Remanded for a week.

The five Campbellford young men who were arraigned before Police Magistrate Payne on Friday morning for the theft of an automobile tire and tools from the garage of Mr. Morley Murray of 10th concession Rawdon township, were remanded for a week, each being allowed out on $200 bail.

Baptist Picnic.

The Baptist Sunday school, with teachers, officers and pupils, motored to Percy Boom on Friday morning, where they had their annual picnic. The weather was ideal. Games, races and abundance of well filled baskets contributed to the pleasure of the outing. All report a very pleasant day.

Personal Mention.

Mr. Donald McLean, one of the pioneer knights of the road, who for many years was connected with the firm of Hodgson, Sumner and Co., of Montreal, was a visitor in town on Thursday renewing acquaintances. Mr. McLean is now living in Belleville having retired after 35 years active service.

Miss Mary Cunningham, of New York, is a visitor in town, and is staying with her mother, Mrs. O'Sullivan of Queen street.

Mrs. Wm. Haynes and her daughter, Miss Mabel, are week end guests of Mr. and Mrs. Alfred McKeel at their summer home, Waterside.

Mr. Clarence McKeel is up in Toronto visiting friends and seeing the Exhibition.

Miss Kathleen Dolman, who has been spending vacation with her parents, leaves for Toronto on Sunday.

Miss Lillian Moore motored up to Keene on Thursday to visit friends and relatives.

Mr. Reg. Chapman of Keene, Ont., arrived by motor on Thursday and visited friends in town.

Messrs. Blood, Antiell, motored from Cleveland, Ohio for the lunge fishing and are the guests of Andy Wright.

Messrs. Dr. Michell, Fred Powell, Billy Hancock and D. Scott of Toronto, are visitors in town, going on to Trent Bridge for the duck shooting.

Dr. and Mrs. Lu Vosper, who have been spending the past two months at their summer cottage, Oak Lake, called on friends and relatives in Campbellford prior to proceeding to their home in Kingston, Ont.

Master Robert Platt, of Cobourg, is a visitor in town and the guest of Mr. and Mrs. Robert Moore, Grand Road.

Mr. and Mrs. Lew Lock motored up to Keene on Thursday to visit friends and relatives.

Fred Linton and the family motored out to Deer Lake on Friday afternoon and came home with his full allotment of black ducks.

Messrs. Tom Wight and Dr. Michell went back to Deer Lake on Friday and had a great day's bass fishing, each man getting his full count.

Miss Hester Clark left to-day to holiday with friends in Toronto and Port Hope.

Miss Mae Chaplin left on Friday for Toronto, where she has been accepted on the Public school staff.

Mrs. Thomas Grills and her mother, Mrs. Williams, visited at the home of their son and brother, Mr. Earl Williams here, on Friday, when returning from Peterborough, where they visited their daughter and sister, Mrs. David McAdams, who is seriously ill in Nicholls Hospital.

Mr. Thomas J. Craighead left today to visit friends in Toronto, Simcoe and Mount Dennis.

Mr. and Mrs. D. A. Montgomery and little daughter visited the latter's parents, Mr. and Mrs. Yorke, at Corbyville, on Friday.

Miss Maragret Lynch leaves on Monday to resume her duties as teacher in Brantford.

Miss Stella Keir leaves on Monday on an extended visit to the home of her brother, Mr. Arthur Keir, teacher, Alberta, also with friends in Calgary and other western points.

Messrs. F. F. Long and Wilfred Peckett, motored to Toronto on Tuesday, returning on Thursday.

Dr. and Mrs. Watson and Master Maynard, who have been spending the past month camping at Trent River, returned home on Friday night.

Delicious New Recipe!

Serve Icy-Cold for Hot Day Breakfasts

TO make ROMAN MEAL BROSE-O stir one rounded cup Roman Meal into four cups boiling salted water. Boil ten minutes in a single boiler. Stir well and set in a cool place over night. Serve cold with milk or cream and sugar, honey, preserved or fresh fruits. "Cools the blood," clears the skin, relieves constipation.

AT GROCERS

ROMAN MEAL

ONTARIO COLLEGE OF ART
Grange Park - Toronto
DRAWING-PAINTING-MODELLING-DESIGN
DIPLOMA COURSE - JUNIOR COURSE
TEACHER'S COURSE - COMMERCIAL ART
G. A. REID R.C.A. Principal

Session 1922-3 opens October 2.
Prospectus mailed on application

6d-19-26-2-9-16-23.

Carleton Fruit Farm

Best Crawford and Elberta Peaches at $1 per large Basket, six for $5.
Bartlett Pears and the better plums at 75c, or six for $4, f.o.b., St. Catharines.
Safe delivery and satisfaction guaranteed; 40 years' experience in packing and shipping. Cash with order or references. Special prices on large lots or to the trade.

W. H. BUNTING
ST. CATHARINES - ONT.
24-26-2

ANGLICAN

ST. JOHN'S CHURCH
REV. R. C. BLAGRAVE, D.D., Vicar
Rev. J. Bleadon Meyer, D.D., in Charge.
R. J. Devey, Organist.

8.30 a.m., Holy Communion.
11 a.m., Holy Communion and sermon.
Subject, "Ephphatha," Sacramental Teaching.
3 p.m., Sunday School Re-opening.
4 p.m., Baptisms.
7 p.m., Evensong and sermon.
Subject, "Problems, Difficulties and Duties in the Relation of the Church to Labour."

ALL SAINTS' CHURCH
Corner Rubidge and Sherbrooke.
REV. R. B. GROBB, M.A., RECTOR
SERVICES—
10 a.m., Sunday school.
11 a.m., Holy Communion.
3 p.m., Sunday School.
7 p.m., Evening Prayer.
The preacher next Sunday will be the Rev. Mr. Pickford of Brighton, Ont.

ST. GEORGE'S CHURCH.
South Peterborough — George and Braidwood.
Rev. W. R. Courage Rector
9.45 a.m., Sunday school.
11 a.m., Matins.
7 p.m., Evensong.
1st and 3rd Sundays, Holy Communion.

ST. LUKE'S CHURCH
Ashburnham — Peterboro East.
REV. GEO. J. BOUSFIELD, B. A. RECTOR.
Services at 8 a.m., 11 a.m., and 7 p.m.
Sunday school and Bible classes meet at 10 a.m.
Holy Baptism—by appointment.

ROMAN CATHOLIC

ST. PETER'S CATHEDRAL.
There will be three masses celebrated. Low masses at 7.30 a.m and 9.00 a.m., High Mass, at 10.30 a.m. At 7 p.m, Vespers and sermon

MISCELLANEOUS

TRUTH MISSION.
Near the Corner of Hunter and Water Streets.

Remember The Name "SALADA" TEA

ITS STRENGTH, PURITY AND FRAGRANCE ARE UNEQUALED

The Sealed Packet is your safeguard

UNION SERVICES
ST. ANDREW'S — TRINITY
THE LAST SUNDAY OF UNION SERVICES
11 a.m., Rev. A. J. Langford - TRINITY
7 p.m., Rev. A. J. Langford - ST. ANDREW'S
Soloist - Mrs. Maurice Park
Organist - Mr. John Crane
Union Choir. *Visitors Welcome.*

—UNION SERVICES—
KNOX *11 A.M.* — ST. JAME'S *7 P.M.*
REV. JAS. A. McKENZIE, will preach
Morning Subject—"The Gospel of Labor"
Evening Subject—"Spiritual Cosmetics"
MR. J. A. JEFFRIES, A.G.C.M., Organist and Choir Leader
STRANGERS SPECIALLY WELCOME.

UNION SERVICES
George St. and St. Paul's
PREACHER AT BOTH SERVICES TO-MORROW,
Rev. W. HAROLD YOUNG
11 A.M., GEORGE STREET — *"The Church and The World Unrest"*
7 P.M., ST. PAUL'S — Series on— "WHOSE NAME WAS JOHN" No. 5.—JOHN BRIGHT
Inspiring Music Directed by Mr. Chenhall.
BRIGHT SERVICES. *A HEARTY WELCOME*

Mark Street Methodist Church
REV. G. E. ROSS, M.A., Pastor.
SERVICES—11 a.m. and 7 p.m. — SUNDAY SCHOOL 10 a.m.
Morning Subject:—"Jesus Entertained At Bethany"
Evening Subject:—"Communion as Communication With The Departed"
Mr. V. Boorman - - Organist and Choir Leader

There will be Service Morning and Evening at
Murray St. Baptist Church
The Pastor Rev. J. R. Webb, will preach. In the Morning the Monthly Communion Service will be held. All members will be expected to be present, all strangers welcomed.

PARK STREET BAPTIST CHURCH
REV. W. E. MORROW, B.A., Pastor.
11 a.m. - Morning Service—Communion Service
3 p.m. - Sunday School and Bible Classes
7 p.m. - - - Evening Service
The Pastor Will Preach.
6.30 p.m. - - Prayer Meeting in Vestry

BETHANY TABERNACLE
MISS M. QUINN, of Central China,
Will Speak at the 11 a.m. Service, and
MR. JAMES DUTTON at the 7 p.m. Service,
SUNDAY SCHOOL at 10 a.m.
Prayer Meeting on Thursday, 8 p.m.
REV. A. G. DONER, Pastor.

MR. WALLY DEANS, of Toronto
WILL BE THE SPECIAL SPEAKER IN
GOSPEL HALL SUNDAY NIGHT at 7 o'clock
Mr. Neilson and Mr. Deans will speak in
CENTRAL PARK at 8.15
Sunday School at 3 o'clock in the Hall

REV. DAVID McKEE, PASTOR
9.45 a.m., Mission School.
Morning service, 11 a.m.
Evening service, 7 p.m.,
Morning subject, "A Message from the Throne," evening service, "Dedication service for little children.

FREE METHODISTS.
(Aylmer Street, between Charlotte and King Streets.)
(B. Reid, Pastor.)
9.45 a.m., Sabbath School.
11 a.m., Preaching.
7 a.m., Prayer meeting.
Come to the People's Church free to all.
7 p.m., Preaching.
Prayer meeting at 7:45 p.m. Tuesday and Friday. Everybody welcome.

ASSEMBLY HALL.
George St., First Floor, Old Opera House Building.
"Christians gathered unto the Name of the Lord Jesus Christ."
Sunday School at 9.45 a.m.
Breaking of bread at 11 a.m.
Gospel meeting at 7 p.m.
"While we were yet sinners Christ died for us."—Romans 5:8.
Welcome to all.

Five Fine Price Propositions for To-night from 6.30 to 9.30 o'Clock

Extra Size, Novelty Checked English Bath Towels, 89c Pr.

When you see these Towels To-night, you will instantly realize their exceptional value. An extra large size, 22 x 42 inches. Choice of block designs of Pink and Fawn and Mauve and Fawn. A new English Towel just received, and intended to sell as a special at $1.28 a pair. For To-night only they are down to 89c pair.

STREET FLOOR

Large Double-Bed Size Plaid Blankets, $3.85 Pair

Attractive plaid patterns in Blue, Tan or Grey. Soft and downy, and large double bed size. They will serve a double purpose—Blanket or Comforter. The price is away down for quick selling.

STREET FLOOR

Yard-Wide, Heavy Quality, White Flannelette, 28c Yard

A new Fall shipment and an English quality. Twenty full pieces, and all are snow-white bleached, and between 35 and 36 inches wide. An especially attractive price for To-night's selling. Regular 39c.

STREET FLOOR

Twenty Pieces of Fancy Ribbons, 29c Yard

Regular 50c to 65c Value

Lovely new pieces in handsome patterns and colourings—novelty stripes and floral patterns suitable for Hair Bows, Sashes, etc. About five inches wide, and every piece in the lot is a regular 50c or 65c value.

BARGAIN ANNEX

Women's Black Silk Boot Hose, 2 Pairs 49c

About Three Hundred Pairs of these excellent quality Stockings. They come from the Hole-proof Mills, and are their season's overmakes of this grade. Sizes 9½ and 10 only. Cleared from the mill by the Annex buyer at a fraction of their regular value. For Three Hours Only To-night, at less than 25c a pair.

BARGAIN ANNEX

Shop To-night! Store Closed Monday (Labor Day)

The GRESSMAN Company Limited

Shop To-night! Store Closed Monday (Labor Day)

THE LAST TRIP OF THE STONEY LAKE

Thursday Afternoon's Trip to Gore's Landing and Back—A Delightful Afternoon and Evening's Sail.

The last "Stoney Lake" trip to Gore's Landing on Thursday afternoon gave pleasure because the day was simply perfect, and regret on account of its being the last trip of this season. For this fact showed that summer—which has been such a lovely one—was drawing to its close.

The weather was simply ideal, a clear azure sky, a brilliant but not too hot a sun, a gentle zephyr-like breeze, an atmosphere so clear that smoke from the industrial chimneys rose straight up to the heavens, all tended to make it one of the—if not the most—perfect of the many days on which I have taken in this most pleasurable trip. The country looked just magnificent; there were no signs anywhere of a fast approaching fall; in fact some of the foliage had quite a spring-like appearance.

The start was effected about 1.35. A fair number of passengers being aboard. A call was made at Asburnham wharf, and yet another at the Street Railway wharf, each adding its quota to our number.

We steamed down the river to Wallace's Point, where a stop was made to allow a few to land until the boat called again on the return journey. Then we steamed on to Gore's Landing, where we had an hour on shore. Most of the trippers made a pilgrimage to the pretty Anglican Church, many being disappointed to find it locked up.

The return journey was begun at six and a delightful sail back it was too. The shades of night were falling fast when the boat approached Wallace's Point and re-embarked those of the number who landed there on the outward journey. The moon had risen early, so we had a delightful moonlight trip back to town.

On this return journey a desire for dancing was expressed and thanks to Miss Bernice Hall, who sat down to the piano and played plenty of dance music, the lovers of the light fantastic were gratified.

Home Again.

At 9 p.m. the boat was moored alongside the Government wharf on George street to land the passengers every one of whom had evidently enjoyed the delightful afternoon and evening's trip. Then the "Stoney Lake" proceeded to Lakefield to take out an excursion party of Orange followers to Chemong Park the next day.—

Frank Russell.

PAINTED FROCK.

Something new in costumes was introduced at a recent garden party where one guest wore a white gown painted with scarlet geraniums with a painted hat to match.

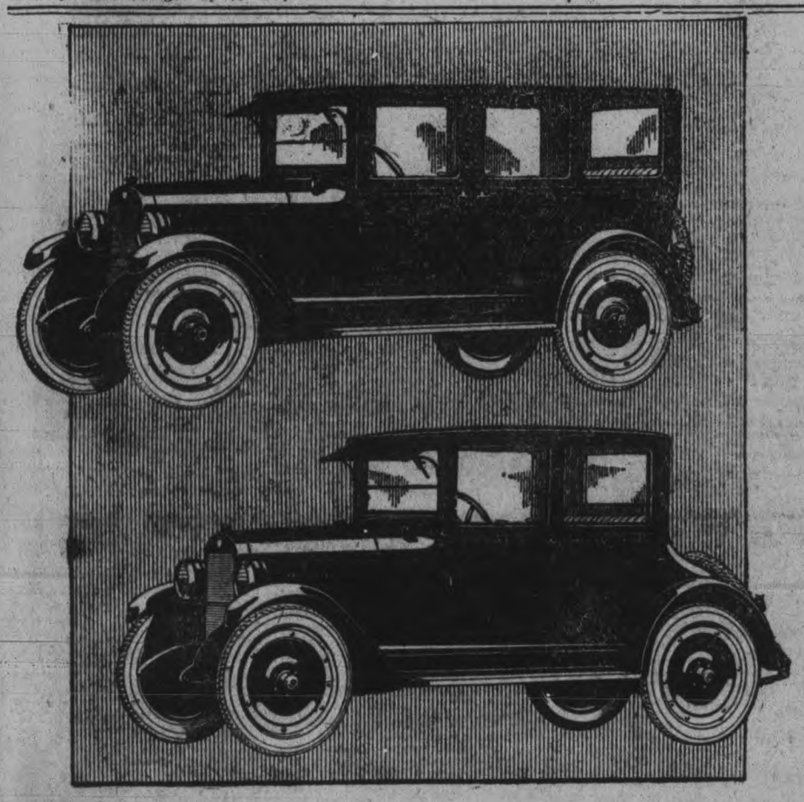

4-Door Sedan Now $1875
4-Passenger Coupe Now $1725

The preference for the good Maxwell Sedan and Coupe has steadily grown since they were introduced 10 months ago.

The admiration aroused by the new kind of closed-car beauty of these fine cars has been intensified by their exceptional performance and reliability in every-day use.

Greatly increased production to meet a constantly growing demand has resulted in marked savings which make possible these new low prices.

More than ever it is apparent that only in the good Maxwell can such sound worth be found.

Beautiful permanent closed-car bodies of steel. A quietness possible only with solid construction. Broadcloth upholstery of highest grade. Finished, inside and out, to de luxe closed car standards. Hardware of beauty and quality. Sedan seats five comfortably.

Sedan - - - $1875 *Coupe - - - $1725*
Touring Car - 1260 *Roadster - - 1260*

Prices f. o. b. Windsor. Government taxes to be added

GILLESPIE GARAGE
Phone 950 378 Aylmer St.

The Good
MAXWELL

Stock Market News and Views

(Quotations supplied the Examiner by W. F. Nelson Commission Company.)

NEW YORK STOCKS.

	High	Low	Close
Amer. Can	62¾	62¾	62¾
Anaconda	55½	55¼	55¼
C. P. R.	149	148½	—
Bald. Loco.	130½	128⅞	130½
Studebaker	133⅜	131½	132⅝
B. and O.	58⅝	58¼	58½
Beth. Steel	78	78	78
Mex. Seaboard	22⅝	22⅝	22⅝
Nor. Pacific	89⅜	88⅞	88⅞
Mex. Pet.	194¾	190¾	194
Pan-Amer. Oil	83⅛	81¼	82⅞
Reading	80¾	80¼	80¼
South Pac.	94	94	94
N. Y. Central	98¾	98¼	98¼
Rock Island	48	47⅜	47⅜
Replogle	33¼	33¼	33¼
Gen. Motors	14⅜	13⅞	14⅛
Davison Chem.	52⅜	52¼	52¼
Cosden Oil	49	48⅜	48½
Int. Paper	58⅛	58⅛	58⅛
Rubber	56¾	56½	56¾
U. S. Steel	105¼	104¾	105
Lack. Steel	80	80	80
Crucible Steel	96	94⅞	96
Midvale	36¼	34⅜	36¼
Gulf State Steel	85	84	84
Vanadium Stel	53	52½	52⅝
Transcon. Oil	15	14¾	14¾
Gen. Asphalt	70½	68½	69¾
Keystone Tire	8½	8½	8½
Kelly Springfield	43⅛	42⅞	42⅞
Pacific Oil	57⅝	57⅝	57⅝
Union Pacific	151	149¾	149¾
Sears-Roebuck	90¼	89¾	89¾
Sinclair	33¾	33⅝	33⅝
Chandler	63¼	62⅝	63
Allied Chem.	90⅛	89	89⅞
New Haven	32⅞	32⅞	32⅞
Indus. Alcohol	66⅛	65	65⅜
Consol. Gas	137⅝	137	137⅝
Erie	16⅛	15⅞	16⅛
Erie 1st Pf.	25	24¾	25
Houston Oil	81½	80½	80⅝
Missouri Pac.	22⅝	22⅝	22⅝
Miss. Pac. Pf.	59⅜	57⅞	57⅞
Fam. Players	101¼	99¼	101¼
Westinghouse	34	33⅝	34
Coco-Cola	70¼	70¼	70¼
Calif. Pete.	65¼	64½	64½
Retail Stores	81¼	80¼	81
Utah Copper	69¾	69¾	69¾
Lima Loco.	64	64	64
Inter. Pet.	22⅜	22⅜	22⅜

CANADIAN STOCKS.

	High	Low	Close
Brazilian	46½	46	46½
Can. Steam Pf.	57	56	56½
Cement	75¼	75	75¼
Abitibi	64½	64	64½
Twin City	57¾	57¾	57¾
Tor. Rails	83	82	83

MINES.

	Bid	Asked
Apex	3	3½
Beaver	33	33½
Crown Reserve	25	27
Dome Lake	18½	19½
Hollinger	1240	1249
Kirkland Lake	45½	47
La Rose	27	28
Peterson Lake	18½	19¾
Schumacher	55½	58
Teck Hughes	80¼	81½
Gold Reef	2⅞	3
McKinley	28	29
Por. Crown	23	—
Preston	13½	14
Wasapika	10½	11
New Ray	24	25½
West Dome	20¾	21½
Hattie Gold	22¾	24
Castle	26½	27
Keora	10	11
Trethewey	4½	5
Moneta	16	16½
Lake Shore	280	283
Nipissing	615	630
Hunton	9	9¼
Hargraves	315	320
Thomson	4¼	4½

WHEAT.

	Open	High	Low	Close
May	107¾	107¾	107⅛	107⅛
Sept.	100½	100½	100	100
Dec.	102¼	102¼	101¼	101¼

CORN.

May	59¾	59¾	59¼	59½
Sept.	60½	60⅝	60⅜	60⅜
Dec.	56¼	56¼	54¾	54¾

(By Stuart P. West.)
(Special to Examiner.)

NEW YORK, September 2.—The action of the stock market at the start to-day showed clearly Wall street's indifference regarding the threat of a general strike throughout the country. This threat was made by the head of the Federation of Labor in answer to the blanket injunction secured by the Government against the Unions, intended to prevent them from interfering in any way with the operation of the railroads.

With the exception of Studebaker which moved ahead rather sharply, and Mexican Petroleum, which lost some of the ground gained earlier in the week, prices held rather steady throughout the short session.

There was not quite so much activity as on previous days because many traders had left town for a three day holiday, the stock exchange not being open on Monday. Taking the day's operations as a whole it was a typical pre-holiday market. Taking the list as a whole price changes were fractional.

There was as little doing in the other market as in the stock market. The foreign exchanges held around their Friday closing figures while trading in bonds was about equally stagnant.

Towards the close of the stock market several specialties became active and got to new high ground. Among these May Department Stores, which made a new high record for the year. This advance helped the other chain stores to advance fractionally. Another to move ahead was Chicago Pneumatic Tool.

STRENGTH AND WEAKNESS SHOWN IN FRIDAY MARKET.

NEW YORK, Sept. 2. — I refrain from rehashing the oft-repeated phrase, "I told you so," but there seems no other sentence quite so trite, therefore I will repeat the fact that I did advise you to buy C.P.R. when it was 140 and hold same until 175 was reached. Well, about C.P.R., this stock may have occasional set-backs, but I do not look for much, if any, and it will surely sell very very much higher. Why? Because the company is worth more than any figures available shown the public. The Londoners know this, and as they sold all their holdings during the war, or before it, they are coming in daily buying the C.P.R. stock back that they sold probably at 275. Do you think they will care very much for a few points while taking their favorite stock back again into the fold? If the North American public had the same faith in this immense corporation that the Englishman has, they would fall over themselves trying to buy it. Another great road that will sell much higher in the next month or so is Chicago North-Western. In fact this road is in somewhat the same category as C.P.R. as far as the Englishman is concerned. The London market is very short of the stock, and as it is one of the favorites you will see a good demand for it at increasing prices. These stocks look remarkably cheap when I compare them to times when business prospects were not as bright as at present, and stocks were from 30 to 100 points higher. Buy good stocks either on re-actions or at market prices and don't be afraid to abide by your purchases—they will reap you a good profit.—Spencer.

SAYS GENERAL STRIKE MAY FOLLOW INJUNCTION

WASHINGTON, Sept. 2.—(Canadian Press).—A general strike of American organized labor may follow in retaliation against the Government for its course in obtaining temporary injunction against the striking railroad shopmen and their union officials. With President Harding acknowledging that the injunction is the most sweeping ever obtained in this country, and expressing determination not to stop at this, if further steps are necessary to maintain railroad transportation, the American Federation of Labor has decided to consider the question of calling a general strike. Samuel Gompers, president of the Federation, last night declared the injunction to be in violation of the law, and announced that his executive council would consider the situation in Washington on September 9.

BRACELETS.

Bracelets are second only to earrings at the present time. Those of black jet are greatly liked, and so are the wide silver bands set with turquoise of no small size.

Indispensable to Successful Investors and a Guide to Profitable Investments—THE

1922 Mining Handbook of Canada

128 pages, containing statistical data and information on all the leading Canadian Mining Corporations. The important facts in this booklet are of absorbing interest. Copy will be mailed gratuitously to any applicant. A financial library not complete without a copy. Write for yours.

Nelson Commission Co.

332½ George Street
PETERBOROUGH — 'Phone 229

Our direct Private Telegraph Wire and our complete facilities provide service of the very highest order for the purchase and sale of all MINING STOCKS, as well as NEW YORK and CANADIAN Listed Stocks.

All orders will command the very best attention when placed with the NELSON COMMISSION CO.

VISIT OUR BOARD ROOM

MODERN SYSTEM OF TAILORING TO CUSTOM MEASURE

How a Prompt Four-Day Delivery Schedule Helped Build Business.

CUSTOM SUITS $25 TO $50.

Tailored By Specialists, and a Perfect Fit and Good Wear Are Guaranteed.

The tailor who would guarantee that he would finish every suit within four days after he took the customer's measure would soon be much sought after. If the quality of his work were equal to his promptitude he would be inundated with orders.

In the biggest and best wholesale tailoring house in Canada, the four-day schedule on all suits made to custom-measure has been carried out for eighteen years.

In 1905, the total sales of Special Orders in the Semi-ready shops in Montreal amounted to $30,000, and it was a minor feature of their business. To-day in the same shops there is a well-organized department doing a business in custom tailoring alone of $500,000 a year.

The growth of the Special Order department is ascribed to the prompt four-day schedule, whereby suit or overcoat orders received before noon on Monday are cut, tailored and parcelled ready for shipment on Thursday evening. Even at holiday rush time there are few delays, and then only when the orders received required special patterns to be made for them.

There are over 400 Semi-ready stores and Special Order merchants in Canada. In the larger stores, a full stock of Semi-ready clothes, tailored to the try-one stage, is carried for inspection. The Special Order is always a useful adjunct, for it gives the customer a choice of a million-dollar stock in patterns and styles should he not find just what he fancies in the garments already tailored.

Each Special Order is given individual making from the web of cloth carried in the warehouse. Within an hour after the Photo-type measurement form is received the order is properly on its way through the shops and in the hands of cutters and specialized tailors.

A Special Order outfit has been described as a "Complete Tailor Shop in a Box." It carries sample swatches cut from a stock of fine woollens valued at $750,000. For the Special Order patterns include also the cloths from which all the big Semi-ready stores order their stock goods.

In Peterborough, in Kingston or in Quebec City an order for a custom-tailored suit is delivered on the morning of the fifth day, whilst in London, Galt or Kitchener the garment is only delivered about noon on the fifth day.

In Winnipeg and other Western cities, as well as in Peterborough, one just figures the time taken by a letter order to reach Montreal, and the quick return by express or parcel post.

Many customers find that the parcel post charges are much more reasonable than are the express charges. "We never have any trouble with our Special Order tailoring," said one man who has sold thousands of these custom-made garments, "and we never look for any, for the Semi-ready Company guarantee that each order shall be made up exactly as designated on a photo-type form which is akin to the Physique-type system that has made Semi-ready tailoring so much sought after."

The Special Order department of the Semi-ready Shops does not compete with the larger department of stock goods, but is rather a useful reinforcement.

Some of the best tailors in Canada advocate and use the system for its uniformity of quality, its same price everywhere and its ever-satisfying guarantee.

"We stick to quality, to pure wool weaves and good weavers and leave the cheap materials severely alone. A good suit cannot be produced and sold for less than $25 to-day," said the President of the Company in a letter to his customers.

Stock's Men's Wear Shop on George street takes pleasure in showing the new suitings and overcoatings at acceptably reasonable prices.

TRAINS.

Trains are frequently seen on the new gowns for winter. A beaded chiffon bodice is joined to a skirt of black matalassee, and a one-sided train is the finishing touch.

Jack Holt in
"The Man Unconquerable"
A Paramount Picture

At the CAPITOL—Monday, Tuesday, and Wednesday.

CONSERVATORY TO OPEN SEPTEMBER 5

The Peterborough Conservatory of Music re-opens on Tuesday, Sept. 5, which marks the beginning of the nineteenth year, and by the high calibre of its teaching may justly claim rank with leading music schools in the Dominion. The Conservatory aims to provide its students with every advantage which can be afforded by study, with teachers of the highest standing.

The Faculty consists of fourteen teachers who have been trained for their special work. Pupils of the Conservatory have always taken very high standing at the annual examinations at the Toronto Conservatory Music, University of Toronto, and this year thirty-nine (39) were presented with the usual success.

The Conservatory is situated at the corner of Hunter and Rubidge streets, one of the charming spots of Peterborough. There are seventeen finely equipped studios and all lessons are given private. Mr. R. Gliddon, the well-known musician, is musical director, with Mr. Carlos Ruhler, the noted European piano virtuoso, head of the piano department. Mr. Gliddon spent some years in Europe studying with such famous masters as Dr. Halbert Hartmen, Theo. Haberlein and Glen Dillard Gunn, the latter now at Chicago.

The Faculty has been augmented this season by Marie Hoyland, the English violinist, Miss Marjorie Perry, who graduated with distinction from the Margaret Eaton School in June last, and Mathilda [illegible]son, graduate of the Academy de Musique, Cillery, Que., and Toronto Conservatory of Music, in charge of the kindergarten department.

For all information regarding the various courses of study, 'phone 355.

POST'S BED BUG POISON

Post's Bed Bug Poison is composed of carbolic acid Methyl Hydrate and Corrosive sublimate When this preparation is used according to directions, it is sure death to bed bugs, cockroaches and insects of all descriptions Two or three applications are all that is necessary, but as it is very poisonous this preparation should be kept out of the reach of children.

Sold at Lynch's Drug Store, 168 Hunter street. 6d-17-19-24-26-31-2

TRAIN WRECKED, FOUR KILLED.

CAPE GIRARDAU, Mo., September 2 (Canadian Press). — Four persons were killed, eight injured seriously and 23 slightly, in the wreck of the St. Louis-San Francisco passenger train near Whitenburg, ten miles north of here, yesterday, according to a check-up last evening.

The train was wrecked when a trestle collapsed as it passed over it.

ASPIRIN

UNLESS you see the name "Bayer" on tablets, you are not getting Aspirin at all

BAYER

OK

Accept only an "unbroken package" of "Bayer Tablets of Aspirin," which contains directions and dose worked out by physicians during 22 years and proved safe by millions for

Colds	Headache	Rheumatism
Toothache	Neuralgia	Neuritis
Earache	Lumbago	Pain, Pain

Handy "Bayer" boxes of 12 tablets—Also bottles of 24 and 100—Druggists.

Aspirin is the trade mark (registered in Canada) of Bayer Manufacture of Monoaceticacidester of Salicylicacid. While it is well known that Aspirin means Bayer manufacture, to assist the public against imitations, the Tablets of Bayer Company will be stamped with their general trade mark, the "Bayer Cross."

SECOND SEASON OF Capitol Entertainment OPENS IN THE LEADING THEATRES OF CANADA MONDAY SEPTEMBER 4

One Year Ago and—TO-DAY

ONE YEAR ago, the Famous Players Canadian Corporation, Limited, owners of the finest theatres in Canada, introduced a new diversissement known as Capitol Entertainment. It was announced that this modern amusement would be a happy combination of the best photoplays, music and, frequently, stage novelties.

AND IT WAS stressed that wherever Capitol Entertainment was presented, the prices of admission would be no higher than necessary to provide this particular kind of programme.

THE IDEA instantly struck a popular chord. From Montreal to Vancouver, thousands of people in the leading cities of Canada, flocked to the theatres where Capitol Entertainment had been advertised. These "first nighters" were impressed with the sincere attempt of the big theatre enterprise to present 100 per cent entertainment at popular prices.

CAPITOL Entertainment became a household phrase almost over night and to-day theatre-going legions throughout Canada will attest to the fact that wherever you find Capitol Entertainment featured you will see "the best show in town in the finest theatre in town."

MONDAY, September 4, will bring the opening of the second season of Capitol Entertainment—a season of forty weeks—during which the greatest motion pictures ever made will be exhibited. These wonder photoplays are the finest productions released under the Paramount banner and by the big Canadian distributing organization, Regal Films, Limited.

AMONG the well-known stars who will be seen in these productions are Harold Lloyd, Rodolph Valentino, Thomas Meighan, Wallace Reid, Conrad Nagel, Jack Holt, Theodore Roberts, Bert Lytell, Theodore Kosloff, Gloria Swanson, Viola Dana, Bebe Daniels, Betty Compson, Dorothy Dalton, Mae Murray, Agnes Ayres, Clara Kimball Young, Ethel Clayton and Pauline Frederick. The foremost writers of the world will provide the stories for these pictures. Geniuses such as Cecil B. De Mille and Rex Ingram will personally supervise their production.

OF ALL the fine pictures listed for the new year, perhaps none will win such universal popularity as "Blood and Sand," from the novel by Vicente Blasco Ibanez, with Rodolph Valentino as the star. Watch for this one!

"Capitol Entertainment is presented in Peterboro at the Capitol Thearre, where an exceptional program has been arrange for next week."

TO ENFORCE O.T.A.

OTTAWA, Sept. 2.—(Canadian Press.)—License Inspector Howard Graham, who has been connected with the provincial police force since its inception at Ottawa, has been temporarily transferred to the Fort William, Port Arthur, and Parry Sound district, where he will act as acting chief inspector of the district in the enforcement of the Ontario Temperance Act.

Peterborough joins in the international demonstration of the better motion pictures.

5th Annual Paramount WEEK

THIS POSTER IS IN THEATRE LOBBIES EVERYWHERE. GO IN WHEREVER YOU SEE IT.

CELEBRATING BETTER PICTURES AT ALL THE BETTER THEATRES.

Once more the whole nation reviews and celebrates the year's great progress of Paramount Pictures.

For the fifth time, annually, thousands of the finest theatres in Canada and the United States devote an entire week's program exclusively to Paramount Pictures.

Once more the efforts of Famous Players-Lasky Corporation with its foremost stars, its brilliant and unique stock company, and its record of almost unbroken success, receive the gratifying stimulus of a nation-wide endorsement.

The signs are up at your theatre.

The latest and greatest and most thrilling Paramount Pictures are there.

At these theatres, all next week—Paramount Pictures will be shown.

Capitol Entertainment
PETERBORO

MONDAY, TUESDAY, WEDNESDAY, SEPTEMBER 4, 5, 6.
JACK HOLT in
"THE MAN UNCONQUERABLE"

THURSDAY, FRIDAY, SATURDAY, SEPTEMBER 7, 8, 9.
MAY McAVOY in
"TOP OF NEW YORK"

WONDERLAND THEATRE—LINDSAY
Sept. 4-5—"Lulu Bett." All Star Cast.
Sept. 6-7—May McAvoy, "Everything For Sale."
Sept. 8-9—Marion Davies in "Bride's Play."

GREAT WAR VETERANS' AMUSEMENT THEATRE—MARMORA
Sept. 8-9—Wallace Reid in "Love Special."

SEIGEL THEATRE—BOBCAYGEON
Sept. 7—Dolothy Dalton in "Behind Masks."
Sept. 9—"Buried Treasure." Special Cosmopolitan Production.

TOWN HALL—MILLBROOK
Sept. 8-9—"The Lost Romance." All Star Cast.

FAMOUS PLAYERS-LASKY CORP.
ADOLPH ZUKOR, President
NEW YORK CITY

If it's a Paramount Picture it's the best show in town

At The Theatres

CAPITOL — Pauline Frederick in "Two Kinds of Women," a stirring story of love and adventure. Comedy, "Saving Sister Susie." Pathe News and Snub Pollard comedy.

ROFAL — Fox feature, Al St. John in "Special Delivery." William Russell in "Money to Burn." Also Mutt and Jeff in "The Stolen Snooze."

GRAND—Labour Day, Special Re-opening Attraction — Evans' Musical Revue, the 1923 edition of "Odds and Evens."

Capitol Entertainment

JACK HOLT PEARLER HIS LATEST PICTURE

Virle Paramount Star Has An Excellent Role in "The Man Unconquerable."

Jack Holt, virile Paramount star, has been seen in many unique roles during his screen career, but none has equalled in general interest his impersonation of Robert Kendall, a pearl fisher in the South Pacific island, in his laesa Paramount picture "The Man Unconquerable" which according to Manager Abbey of the Capitol is one of the strongest photoplays he has booked thus far this season.

The scenes of the new picture, founded on a story by Hamilton Smith, are laid in the pearling grounds of the South Sea Islands, where authorities conspire with thieves and the only law is the law of might. This condition provides ample opportunites for a story chock full of tense situations, and two-fisted, red-blooded action.

There is a fighting Swede character, played by Clarence Burton who engages in several pugilistic encounters with Mr. Holt, the star. Rita Durand, a French girl played by Sylvia Breamer, whose father owns a pearl island concession, supplies the love interest.

A magnificent pearl which is stolen, causing the murder of its owner and which is later recovered, figures in the story. There are many colorful scenes along the coast and in the interior of the island, striking scenes aboard pearling schooners; in the native quarters, and the like. Edwin Stevens, Ann Schaefer, Jean De Briac, William Louis and others in the cast. The picture which comes to the Capitol Theatre was made under the direction of Joseph Henabery.

The second anniversay Capiaol Entertainment opes Moday with the above picture and matinees daily at 2.30.

AT THE GRAND.

Monday (matinee and night) will see the opening of the ever popular Grand Opera House for the coming season, when the Evans' Musical Revue, a really high class attraction, and something novel in the form of refined entertainment. This Company holds an enviable reputation in the Eastern States, and the Maritime Provinces of Canada, holding a record for the longest run in St. Johns, N.B., where they completed a 42 weeks engagement, then went to Halifax N.S., for a run of 34 weeks, and are coming direct from a summer season of 10 record weeks in Boston, Mass. The opening revue of "Miss Manhattan," is said to be one of the best musical offerings on the stage today, and the company of 25 artists carried with the Company has been personally selected by Mr. Jimmy Evans himself for their Ontario engagements, and include such well known performers as Miss Grace Gould, Miss Florence Pippin, Miss Kitty Fraser, Mr. Joe Devine, Mert Ryan, Mr. Harry Goff, and Jimmie Evans (himself) with a chorus of the best dancing and singing peaches on the revue stage.

Mr. Evans is acknowledged to be one of the most refined and entertaining comedians in Boston, and has been with the biggest musical comedies out of New York. The company is here for an indefinite engagement changing their revues on Mondays and Thursdays, and the scenery, costumes, and electrical effects are said to be very elaborate and gorgeous in the extreme.

This style of entertainment is so entirely different that we feel sure the theatre-goers of Peterborough will welcome the engagement of this high-class company, and the management of the Grand enthusiastically guarantees this attraction to the Peterborough audiences. Popular pre-war prices prevail for the entire engagement, with no advance for the holiday on Monday, viz.: 20, 30, 50 and 75c, and are now selling fast for both performances Monday, so would advise all to secure seats as early as possible and avoid disappointment.

AT THE ROYAL.

BIG NEWSPAPERS PRAISE "SMILIN' THROUGH" IN EDITORIAL COLUMNS.

Press From All Parts of the Country Comment on Its Beauty and Artistry and Say It Lifts Standard of Screen.

Chicago Tribune Urges All Its Readers To See Picture and Tells Why It Is Proving a Big Box Office Attraction.

Seldom has a picture been made the subject of so much editorial comment as "Smilin' Through." Not only has it won universal praise in the reviews, but newspapers all over the country have been so struck by the remarkable beauty and character of this picture that they have devoted long editorials to it.

Such papers as the Chicago Tribune, the Omaha World-Herald, the Dallas Dispatch, the Sioux City Tribune and newspapers in other cities have taken pains to praise the picture editorially as not only a box office attraction but one that lifts the standard of the screen to higher levels. Here's what the Chicago Tribune says:

"'Smilin' Through' was here with Jane Cowl last year. Norma Talmadge does it for the movies with the advantages of the movies. On the screen the influence of the spiritualized love story can go into every town in the country. Ten thousand people can see Miss Talmadge where one could see Miss Cowl.

"This is a tremendous increase in influence and a reason for commending the exercise of a good influence. The drama itself is one which forces the belief in the sublimination of human emotions, purposes and character. It insists to many people who have lost some of their belief in the possibility of romantic good that human life can be developed into forms which are beautiful, clean and spiritual. It says that men and women may have ideals which are not lost in contact with realities, that they may be well bred, tenacious in their love, simple in their lives, and clean in their thoughts and emotions.

"Their minor sins of some movie productions are lacking in the screening of 'Smilin' Through.' Charms of simplicity are not so often sought by a producer. Out in Hollywood they generally think that if wealth is indicated in the characters it must be represented by bathing girls jumping into marble pools in the blue moonlight and by doubling up the butlers as the de luxe Uncle Tommers double up the Topsies.

"The producer of 'Smilin' Through' has kept it in the garden where it belongs. Wealth is indicated, but there is only one servant, the housekeeper. Good breeding creates the atmosphere, and there are no offences against it.

"In the charming garden the story is unfolded with the miraculous power of the camera, to produce effects. The two love stories reveal the steadfastness of the lovers to sustain affection above the shock of tragedy and the shock of time. That, if only an illusion, is one which people want to cherish and one which gives them inspiration to try to cherish.

"The old lover who loses his bride by the shot of a jealous rival carries his sublime romance into eternity with him. The young lover who nearly loses his girl through the passion of hatred the old man has for the family of the assassin and again through the maiming he suffers in war and the consequent self-depreciation, is, you knok, as durable in fealty and fine in emotions as the older man.

"People in their stumblings through life try to keep their eyes fixed on a star. We do not believe that in realistic plays they should be deluded, but we believe that a tonic of romance does the spiritual man good. We believe that people will go into a spiritualized world in 'Smilin' Through' and that they will return from it with an inspiration. They may have been looking into a mirror deceiving them with a grace and beauty and worth which is not to be found in their mirror of life.

"Even as an illusion it is good. Man should be noble if only in his dreams."

"Smilin' Through" will be shown at the Royal for three days only, Monday, Tuesday and Wednesday, with a special matinee daily.

On account of the high price paid for this big production the admission for the holiday only will be: Matinee 15c-25c; Evening 25c to all; war tax included.

Jimmie Evans, Who Heads His Show at the Grand on Monday Next, For an Indefinite Engagement, "EVANS' MUSICAL REVUE."

"SMILIN' THROUGH" IS COMING TO THE ROYAL

"Smilin' Through," Norma Talmadge's screen version of fAllen Langdon Martin's famous stage play, will be the piece-de-resistance at the Royal Theatre, beginning Monday.

According to all advance reports, this is the biggest screen achievement of Miss Talmadge. The production has been filmed on a lavish scale under the direction of Sidney Franklin.

A cast of unusual excellence appears in support of the star and includes Wyndham Standing, Harrison Ford, Alec B. Francis, Glenn Hunter Grace Griswold Miriam Battisa and Eugene Lockhart.

Miss Talmadge plays a dual role in a dramatic story of great heart interest. She is seen as the beautiful Monyeen, who is killed by a rejected suitor on her wedding day and as Kathleen neice of Moyeen, who falls in love with the son of the man who caused the death of her aunt.

The role, it is said, gives Norma a great opportunity to exercise her extraordinary talents as a wonderul emotional and dramatic actress.

The production is a First National attraction.

GRAND Trans-Canada Theatres, Ltd.

SPECIAL RE-OPENING ATTRACTION

ALL WEEK, STARTING MONDAY (MATINEE)

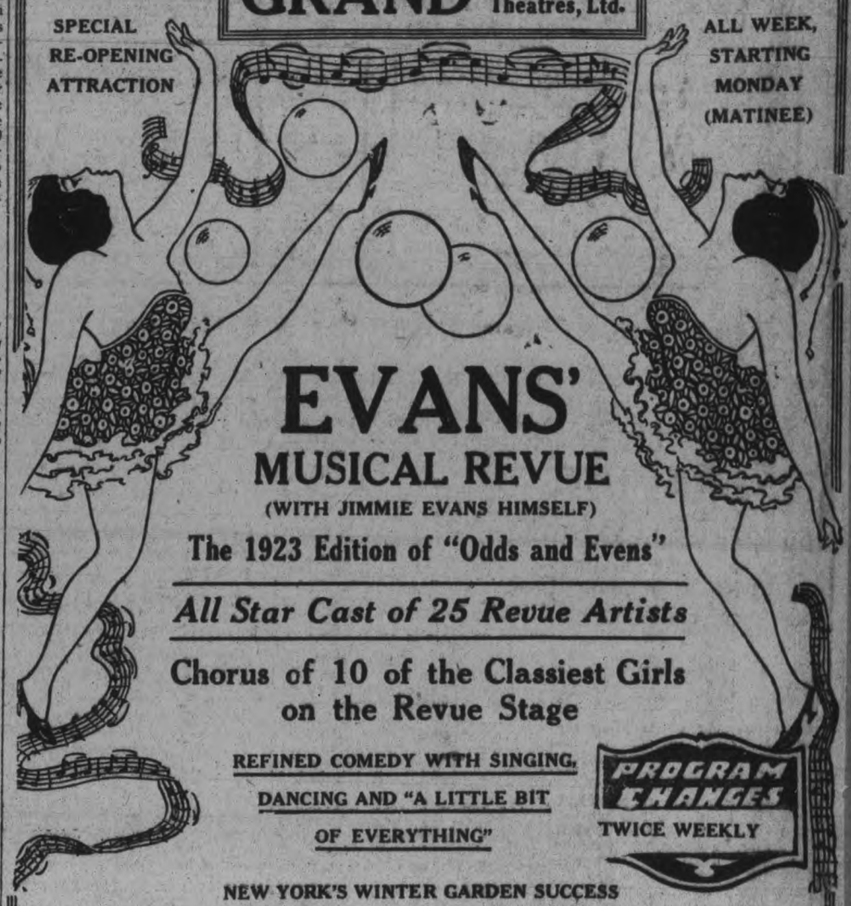

EVANS' MUSICAL REVUE

(WITH JIMMIE EVANS HIMSELF)

The 1923 Edition of "Odds and Evens"

All Star Cast of 25 Revue Artists

Chorus of 10 of the Classiest Girls on the Revue Stage

REFINED COMEDY WITH SINGING, DANCING AND "A LITTLE BIT OF EVERYTHING"

PROGRAM CHANGES TWICE WEEKLY

NEW YORK'S WINTER GARDEN SUCCESS

Opening Revue **"MISS MANHATTAN"**

ELABORATE SCENIC AND ELECTRICAL EFFECTS
GORGEOUS COSTUMES AND STAGE SETTINGS

GIRLS—GAIETY—GIRLS—GOWNS—GIRLS

POPULAR PRICES—20c, 30c, 50c AND 75c, GALLERY 10c (TAX EXTRA)
SEATS NOW SELLING FOR ALL WEEK

COAL PRICES TO BE MAINTAINED PRESENT LEVELS

PHILADELPHIA, Sept. 2.—(Canadian Press). — President Harding having failed to deliver the mandate commanding them to accept the Pepper compromise, the majority of the Operators' Policy Committee will go into to-day's meeting prepared to vote for acceptance, thus making it possible that a joint conference with the miners will be resumed before sundown to-night.

It is announced by the Anthracite Operators' Association that on the resumption of mining, prices of coal will not be advanced.

Medical women from fifteen countries are to meet at Geneva, Switzerland, early in September for their first international convention.

THE ST. GERMAIN CONVENTION DEAD

GENEVA, Sept. 2 — (Canadian Press.)— The refusal of the United States Government to ratify the St. Germain convention for the restriction of private traffic in arms and ammunition was the principal subject of discussion at headquarters of the League of Nations yesterday. From the talk the view seemed to be that the convention was regarded as dead. The news of the declination of the United States Government to adhere to the convention was received Thursday night in a note from the State Department dated July 28.

SANTAL CAPSULE MIDY

Easy to Take—Quick to Relieve CATARRH of the BLADDER

Each Capsule bears name MIDY

Beware of counterfeits

For the Man who knows the Difference...

between the best beers and other beers, there is perfect satisfaction in a glass of O'Keefe's Imperial Ale, Lager or Stout. The fine, mellow flavor and the refreshing, invigorating properties of O'Keefe's make them the favorites with people who appreciate quality.

Order a case from

J. M. BROOKS
Distributor for Peterborough

Made by
O'KEEFE'S TORONTO

YOU SHOULD PRESERVE FRUIT OF THIS QUALITY AND PRICE

The prices are so reasonable and the quality so high, of the peaches and plums now on the market that you should preserve an extra supply.

The best varieties of preserving plums are now obtainable, together with Crawford peaches.

The mark of Niagara Peninsula Growers, Limited, on containers stands for carefully packed, evenly graded fruit. If you cannot purchase this fruit from your dealer, write us direct

Niagara Peninsula Growers, Limited

Grimsby, Ontario

SUCCESS OF THE CAPITOL THEATRES

Reflected in the Second Annual Season of Entertainment.

Three years ago, a movement was set on foot in Toronto, to inaugurate a system of moving picture houses throughout Canada, which would rival if not surpass anything of the kind on the continent. The result was the formation of the Famous Players Canadian Corporation Limited, with head jfices in Toronto, and affilatons with all the large producing and distributing agencies and companies in America— thereby providing the public with the best and latest productions in the motion picture world.

In order to give Canadians the best that artistic judgment could devise, to bring into this country, the latest achievement of the master producers in an industry which ranks fourth in an industry, which enterprises, the men responsible for this big Canadian business concern determined to combine the individual talent of the theatrical and musical experts, with financiers in order to give the deisred service. A chain of theatres from coast to coast, owned and operated by this corporation, was the means of obtaining the best results.

Last year, N. L. Nathanson, Manging-Director of Famous Players Canadian Corporation Limited, inaugurated throughout Canada, a season of Capitol Entertainment. During the first week of the season the luxurious Capitol Theatres in Montreal Winnipeg, Regina, Calgary, Vancouver, Victoria, Peterboro and Kitchener the Regent Theatre, Toronto, the Algoma in Sault Ste. Marie, the Savoy and Strand in Hamilton the Regent in Oshawa, Temple in Brantford, Regent in Galt, Capitol Regent in Guelph the Strand in Kingston and many other associated houses, all provided special entertainment, feturing Paramount pictures.

So complete was the success of the venture that Mr. Nathanson is pleased to annuonce the second annual season of Capitol Entertainment starting September 4 to 9, theatres owned and operated by Famous Players Canadian Corporation Limited

The Capitof Theatre in every city in the Dominion is the moving picture house de-luxe and attracts the most desirable playgoers. Assured of nothing but the latest and biggest pictures, most of them labelled "Paramount" patrons are always delghted with the entire program consisting of clean comedies special News features, and superior musical presentations.

It is quite evident that Capitol Entertainment, which is especially featured during the week beginnig September 4, does not mean just "moving pictures and vaudeville"—it stands for artistic productions in pleasant surroundings. From time to time clever excerpts from memedrn and classical operas are presented frequently, dance divertissments from the Russian ballets—now enjoying a great vogue in London, Paris and New York.

Capitol Entertainment every day in the year stands for the best incidental music accompanying the picture, efficient and courteous attention from manager and employee tentainment is seen, it means the wherever the sign of Capitol Enbest show in town in the finest theatre in town." At the ouaset of a season which promises to be unique in the annals of Canadian theatrical history, Capitol Entertainment, will be featured especially during the week of September the fourth in nearly every important city in Canada.

The home of Capitol Entertainment in Peterboro is the Capitol which is under the management of Mr. Abbey. Mr. Abbey has arranged an exceptionally fine program for Monday, the feature attraction being Jack Holt in "The Man Unconquerable."

For best results use

EGG-O Baking Powder

A trial will convince

ORDER FROM YOUR NEIGHBORHOOD GROCER

SUMMER COMPLAINTS KILL LITTLE ONES

At the first sign of illness during the hot weather give the little ones Baby's Own Tablets or in a few hours he may be beyond aid. These Tablets will prevent summer complaints if given occasionally to the well child and will promptly relieve these troubles if they come on suddenly. Baby's Own Tablets should always be kept in every home where there are young children. There is no other medicine as good and the mother has the guarantee of a government analyst that they are absolutely safe. The Tablets are sold by medicine dealers or by mail at 25 cents a box from The Dr. Williams' Medicine Co., Brockville, Ont.

HORSES WERE LOST IN CARS

Nineteen Smother to Death While in Transit From Strike Areas.

SYDNEY, N.S., Sept. 2.—(Canadian Press.)—A distressing wind-up to the military occupation of the Cape Breton strike areas occurred during the night, when nineteen cavalry horses smothered to death in a box car in Sydney Canadian National railway yards.

The horses belonged to the Royal Canadian dragoons. They were placed in the car at New Aberdeen at nine o'clock last night and reached Sydney at midnight. They were inspected and found all right at 2 a.m. Troops began to leave New Aberdeen camp last night, Ontario men, including detachments of the R.C.R. and Royal Canadian Dragoons, are already well on their way home, having passed through Sydney in the early hour sof the morning.

NOTICE

The management of the Royal Theatre announces that in order to give his patrons an opportunity of seeing one of the greatest pictures ever screened anywhere, he has at great expense procured for the first three days next week the wonderful production, "Smilin' Through," showing Norma Talmadge at her very best.

In order to meet the extra cost of this picture, Mr. Pappas is forced to place the price of admission for Monday only as follows:

Afternoon—Balcony 15c.
" —Ground floor 25c.
Evening—All seats 25c.
War tax included.

For Tuesday and Wednesday the prices will remain as usual:
Afternoon, 10c. and 15c.
Evening, 15c. and 20c.
War tax included.

RECEIPE WANTED.

Flint (looking at picture)—I wonder what made the Tower of Pisa lean.

Fatleigh—If I knew I'd try it.—Boston Transcript.

GOITRE

REMOVED BY ABSORPTION

If you are tired of experimenting with all sorts of treatments for Goitre that are being sold to the public, and have not found relief, try Dr. W. J. Hughson's Famous Goitre Remover, and convince yourself that there is one remedy that does actually remove Goitre of any kind, external or internal, on old or young, safely and permanently so that it will not return. The only remedy with a record for banishing this disease. For free Booklet containing full particulars of this famous remedy, write S. W. HUGHSON, Dept. P.E., 210 Montrose Ave., Toronto, Ont.

ROYAL

FOR THREE DAYS ONLY
COMMENCING
MONDAY, SEPT. 4th

Secured at the highest figure ever offered for a film production

—: THE YEAR'S GREATEST ATTRACTION: —

NORMA TALMADGE in "Smilin' Through"

YOU'LL LOVE HER IN IT

As a play a world wide success.
as
A Photo Drama
A wonderful revelation.

8 REELS OF Storm and Sunshine

ALSO HIGH-CLASS COMEDIES
WORLD NEWS

You'll Revel in every moment of a Greater Drama than the screen has ever given you before. Come "Smilin' Through" the Gates of Gladness with Norma.

For Monday only the Prices will be—

MATINEE 15c-25c *War tax included.* *EVENING 25c TO ALL*

Peterboro Industrial EXHIBITION

4—FULL DAYS—4

Opening 12 o'clock Noon Wednesday, Sept. 13th

CHILDREN'S DAY

All children under 14 years admitted free on Wednesday. Buildings all open. All exhibits in place. The greatest and most expensive program of free attractions ever brought to Peterboro will commence at 2 p.m. in front of Grand Stand.

100—SURPRISES—100

Music by the Peterboro Rangers' Band

Special races for boys and girls Wednesday afternoon in front of Grand Stand —See prizes in The Cressman Co. Ltd. window, and make your entry today to Mr. Walter Smaill, care of Y.M.C.A., using entry form below. Dr. Yelland's dog race at 3 p.m. sharp.

½ MILE CLEAN MIDWAY

ENTRY CARD

Children's Day Races at Peterboro Exhibition
Wednesday, September 13th

NAME.....

EVENT.....

All Entries must be delivered not later than 6 p.m. Tuesday, September 12th, to Walter Smaill, c-o Y.M.C.A. No Entries will be received at the Post. Use This Blank

Largest Entry of Horses, Cattle, Poultry, Etc., in the History of the Show

FINE DISPLAYS BY MANUFACTURERS AND MERCHANTS IN THE BUILDINGS

Invite your out-of-town friends to spend a few days with you and see the Peterboro Exhibition.
Special Rates on all lines of travel. Good Motoring on all roads to Peterboro.
Good parking accommodation inside the grounds for cars.

General Admission 35c Children 15c Grand Stand 25c

RUGBY NEWS

First Half Senior City League Schedule.

September 23—P.C.I. vs Crescent; Belmont vs Excelsiors.

September 30—Crescent vs Belmont; Excelsior vs P.C.I.

October 7—Belmont vs P.C.I.; Excelsiors vs Crescent.

The first named teams are the home teams and will be responsible for the grounds on that day.

The Rugby Association will supply balls for league games.

Games will be played as doubleheaders at either Riverside Park or Nicholls Oval.

The annual meeting of the O.R.F.U. will be held on September 9, at 8 p.m. at Parkdale Canoe Club, at which Peterboro will be represented.

Nominations for officers of the O.R.F.U have to be in the hands of the secretary at the above address by September 7

This looks like a big year for rugby and this should be a large meting. Schedules will be completed and many matters of importance settled.

Send a **DOMINION EXPRESS MONEY ORDER**
IN PAYMENT OF OUT OF TOWN ACCOUNTS
If Lost or Stolen your money promptly refunded
FOR SALE AT C.P.R. STATIONS AND DOMINION EXPRESS OFFICES

EXPLANATION OF FOOTBALL FIXTURE

September 2, 1922.

Sport Editor, Examiner.

Sir,—In reply to Mr. Jackson's letter re fixture with the C. P. C. football team, may I state we do not seek for public sympathy, but a square deal. May I remind Mr. Jackson that a draw was made to decide which teams should meet in the first round of the Gordon Cup, with the following result:

1st—Owls vs. Woollens.
2nd—Comrades vs. C.P.C.
3rd—Quaker Oats vs. C.G.E.

First game to be played September 4, 2nd September 9, 3rd September 16.

In my opinion, no change should be made once a draw or ballot is taken, unless the teams are mutually agreeable. Most of our players had made arrangements previously to be away for Labor Day, making it impossible for us to put a team on the field of sufficient number or merit to test the mettle of the Comrades' team, or to do ourselves full justice. May I remind Mr. Jackson that we have consented to at least two league games being brought forward, to meet the wishes of other teams and the P. and D. F. A. officials. Also we turned out a team to give the C.G.E. team a practice game for their Ontario Cup fixture with Brantford. We do not wish to see games go by default, but have no choice on the date set. The next move is in the hands of the P. and D. F. A. Thanking you, Mr. Editor,

R. Butler,
Secty. and Delegate C.P.C.
3 St. James' St., N. Monaghan.

In the Philippines the law relating to the property of married persons is entirely in favor of the wife.

Norma Talmadge and Harrison Ford in 'Smilin' Through'

A Great Stage Success Brought to the Screen, Which Will Appear at the Royal for Three Days Starting Monday, With a Matinee Daily.

2 IN 1 BROWN Shoe Polish

Also for Black White Tan and Ox-blood Shoes

Goes farther— Buy it for *value*.
More Shines and better Shines in the box.
Keep Your Shoes Neat!

2 IN 1 Saves You Money

F. F. DALLEY COMPANY OF CANADA LIMITED
HAMILTON CANADA

Big League Games - Local And District Sport News of Interest

TORONTO LOST TO NEWARK IN OPENING GAME OF SERIES

Chicago Edges Cleveland Out of Fourth Place — Three Homers in Two Games For Russell.

INTERNATIONAL.

Reading 6, Toronto .

TORONTO, September 2 (Canadian Press). — Reading opened their farewell series here yesterday with a 6 to 2 victory over the Leafs. Johnny Enzmann was ineffective in the first inning, and the Marines scored four runs. Score:

Reading	400000101	6	13 2
Toronto	000011000	2	8 2

Schacht and Clark; Enzmann and Vincent.

Syracuse 8, Newark 3.

SYRACUSE, N.Y., September 2 (Canadian Press). — Syracuse won the first game of the series from Newark yesterday, 8 to 3, by superior work at all points. The visitors hit Stewart hard, but unproductively. Score:

Newark	000002010	3	10 2
Syracuse	21003110x	8	11 2

Kneisch and Devine; Stewart and Vick.

Jersey City 6, Rochester 2.

ROCHESTER, September 2 (Canadian Press). — Jersey City defeated Rochester here yesterday 6 to 2 in a listless game. Three hits back of a base on balls gave the Skeeters three runs and the game in the first inning. Score:

Jersey City	300100200	6	10 1
Rochester	100100000	2	8 1

Metevier and Freitag; Gordonier and Lake.

Baltimore 8, Buffalo 4.

BUFFALO, N.Y., September 2 (Canadian Press). — With a former semi-pro pitcher in the box, Jack Reid, Baltimore beat Buffalo 8 to 4 in a listless contest, the game being played under black clouds and with frequent light showers. Score:

Buffalo	010002010	4	13 5
Baltimore	201002201	8	14 1

Llewellyn and Urban; Reid and Barry.

AMERICAN.

St. Louis 4, Detroit 1.

DETROIT, Mich., September 2 (Canadian Press). — The St. Louis Browns moved to within two games of New York, American League leaders, by defeating Detroit 4 to 1 yesterday. The visitors hit Ehmke for extra bases both in the fourth and the eighth innings. At other stages he kept the hits well scattered. Score:

St. Louis	000200020	4	9 0
Detroit	000000001	1	8 0

Shocker and Severeid; Ehmke and Bassler.

Chicago 2, Cleveland 0.

CLEVELAND, September 2 (Canadian Press). — Chicago ousted Cleveland from fourth place yesterday when it won, 2 to 0, in five innings, the game bein stopped by rain. Robertson drove in both runs for Chicago, and also drove in two more with a double in the sixth, the score, however, reverting to the fifth inning. Chicago players did not have an assist. Score:

Chicago	02000	2	5 0
Cleveland	00000	0	3 0

Robertson and Schalk; Uhle and O'Neil.

Philadelphia 4, Boston 3.

PHILADELPHIA, September 2 (Canadian Press). — A wild throw to throw to third base by Johnny Mitchell in the eleventh inning gave Philadelphia a 4 to 3 victory over Boston in the final game of the series yesterday. A home run with two out in the ninth by Galloway tied the score. Rommel turned in his twenty-first victory of the season. Score:

Boston	10000000200	3	10 4
Philadelphia	01100000101	4	8 1

Quinn, Kerr and Ruel; Rommel and Perkins.

NATIONAL.

Boston 2, Philadelphia 0.

BOSTON, September 2 (Canadian Press). — Boston took its second straight double-header from Philadelphia. Watson shut out the visitors in the opener, 2 to 0, and Harry Hulihan, the young left hander, obtained from the Giants in the McQuillan deal, was the pitcher hero of the second game, which Boston won 10 to 1. Scores:

Philadelphia	000000000	0	7 0
Boston	00020000x	2	5 0

Ring and Henline; Watson and O'Neill.

Boston 10, Philadelphia 1.

Philadelphia	000000001	1	6 4
Boston	00201430x	10	16 1

Singleton, G. Smith and Henline; Hulihan and Gowdy.

Brooklyn 8, New York 7.

BROOKLYN, September 2 (Canadian Press). — Thirty-two players, including eight pitchers, took part in a ten-inning game yesterday, in which Brooklyn made it three straight from New York, 8 to 7. The Dodgers knocked McQuillen out of the box in the sixth and McGraw sent four others to the mound in a vain effort to stem the tide. Score:

New York	0001001401	7	10 1
Brooklyn	0100050002	8	13 1

McQuillen, Ryan, Jonnard, V. Barnes, Scott and Smith, Snyder; Vance, Mamaux, Cadore and Deberry.

Chicago 7, Cincinnati 4.

CHICAGO, September 2 (Canadian Press). — Chicago bunched its hits behind errors by Fonsecs and Pinelli, and defeated Cincinnati 7 to 4 in the first game of the series. Yesterday's victory, coupled with New York's defeat by Brooklyn, put the locals five games behind the league leaders. Score:

Cincinnati	010000012	4	11 2
Chicago	00500011x	7	11 2

Luque, Couch, Shell, Keck and Hargrave, Wingo; Cheeves and O'Farrell.

Pittsburgh 14, St. Louis 4.

ST. LOUIS, Mo., September 2 (Canadian Press). — St. Louis and Pittsburgh divided their double-header here yesterday, the visitors taking the first game, 14 to 4, while the home team won the second, 11 to 6. Heavy hitting featured both contests. Russell led the attack by getting three home runs, two of which were made in the first game, bringing his season's total to 12. Ainsmith also made his twelfth circuit drive. Sell, a youngster from the Syracuse International League team, was batted out of the box in the sixth. Score:

Pittsburgh	000323033	14	16 0
St. Louis	101100100	4	8 1

Morrison and Gooch; Doak, Pertica, Barfoot and Clemons.

St. Louis 11, Pittsburgh 6.

Pittsburgh	000150000	6	9 2
St. Louis	00061031x	11	16 1

Cooper, Carlson, Yellowhorse and Schmidt; Sell, Pfeffer and Ainsmith.

Big League Standings

INTERNATIONAL.

	Won.	Lost.	P.C.
Baltimore	99	42	.702
Rochester	85	56	.603
Buffalo	82	63	.566
Jersey City	76	66	.535
Toronto	69	73	.486
Reading	59	83	.415
Syracuse	55	88	.385
Newark	43	97	.307

AMERICAN.

	Won.	Lost.	P.C.
New York	77	50	.606
St. Louis	76	53	.589
Detroit	68	61	.527
Chicago	65	63	.508
Cleveland	64	64	.500
Washington	58	68	.460
Philadelphia	52	72	.419
Boston	48	76	.387

NATIONAL.

	Won.	Lost.	P.C.
New York	74	49	.602
Chicago	70	55	.560
St. Louis	69	56	.552
Pittsburgh	69	57	.548
Cincinnati	68	58	.540
Brooklyn	62	63	.496
Philadelphia	42	78	.350
Boston	43	81	.347

FOR SPORTS.

Flaring coats of cretonne, worn with white skirts, are popular at the fashionable beaches. Usually a sport hat matches the coat.

FORCED OUT OF LOCATION, BUT NOT OUT OF BUSINESS

FRED SUTCLIFFE, The Charlotte Street Barber—Wishes to announce to Old and New Customers that he is Doing Business as Usual at his NEW SHOP, 176 CHARLOTTE STREET.

—The Basement Barber Shop (Opposite White House Hotel)—

Disputing the Umps

One hears yarns of baseball players becoming hot under the collar when decisions go against them, but it remained for a player on a semi-pro. team in Laurel, Del., to take every prize for letting off steam during a game. According to report, the player in question was on duty behind the bat, and as each decision of the umpire went against him he began to growl, then to fret and fume. Suddenly his clothing burst into flame and time had to be called while the "hot" backstop was doused with water. Matches in his pocket are said to have been the cause, but the umpire believes otherwise.

CUBS PURCHASED A SNAPPY SHORTSTOP

Earl "Get-Two" Adams Cost Chicago Two Players and Ten Thousand in Cash.

Two pitchers, an outfielder and $10,000 cash is what the Chicago Cubs management paid for little Earl "Get-Two" Adams, shortstop for Wichita Falls in the Texas League.

Outfielder Art Weiss and Pitchers Keene and Freeman were sent to the Wichita Falls club as soon as the deal was closed. So was the $10,000 cash.

Adams, however, will not report to the Cubs until the opening of the 1923 season.

Adams was purchased from the St. Louis Cardinals shortly after the Texas League season opened. Since reporting for duty he hasn't missed a game.

He's 5 feet 6 inches tall, he weighs 163 pounds and his lightning speed on the defensive, as well as his effective stick work, have attracted the attention of many of the big league scouts.

Up to and including Aug. 5 the Texas League official statistics on Adams are as follows:

AB, 443; R, 88; H, 146; TB, 204; 2B, 23; 3B, 15; HR, 0; SH, 16; SB, 19; BB, 55; HB, 11; RB, 61; CS, 10; SI, 14; BA, 330.

At the same time Adams was fielding for an average of .961. His speed in the field and his zeal for double plays have won for him his nickname of "Get-Two."

Helpless.

"Dad, one of the chaps said I looked like you."

"An' what did you say?"

"Nothin'. He's a good bit bigger than me."

C. G. E. DEFEATED LAKEFIELD GIRLS

Fast Game at Central Park Results in a 20 to 12 Defeat For the Visitors.

The C.G.E. girls defeated the Lakefield team, 20 to 12, in a fast game last evening at Central Park. The game was a good one from start to finish, but the electrical girls managed to pile up thirteen runs in the second and third innings, which was too much of a handicap for the visitors to overcome. M. Millard, who did the pitching for the winners, turned in a good game and received excellent support from her teammates. The players were:

Lakefield—Mrs. Millage, p; H. Burgess, c; C. Doidge, 1b; Mrs. Blewett, 2b; V. Payne, 3b; J. Ridpath, ss; M. Nixon, ss; G. Manning, lf; I. Windsor, cf; H. Watson, rf.

C.G.E.—M. Millard, p; C. Stapley, c; C. Taylor, 1b; B. Adams, 2b; A. Reynolds, 3b; T. Vass, ss; E. Greenhaught, ss; E. White, lf; M. Redmond, cf; L. Blondin, rf.

Score by innings:

Lakefield	420213—12
C.G.E.	167303—20

Game called at the end of the sixth on account of darkness.

Umpires—LeBarr and Morphet.

Diamond Dust

Charlie Allen of the Lindsay Greybirds holds the Babe Ruth honors of the Central League with four circuit clouts to his credit. Charlie swings a wicked stick, and one of his four basers was the only one scored off Heckman this season.

* * *

Plenty of baseball next week. Two games with Port Hope on Monday and the final games in the Junior and Juvenile Leagues, scheduled for Tuesday, Wednesday and Saturday, Saturday's affair being another double-header.

* * *

Brooklyn's victory over New York made three in a row and rather upsets some of the dope.

* * *

Chicago Americans ousted Cleveland from fourth place yesterday, defeating them 2 to 0.

* * *

Phil. Douglas, banished pitcher, is ill with nervous trouble at his home and legal efforts to get him a hearing from Commissioner Landis have been temporarily suspended.

* * *

Walter Hagen, American winner of the British open golf championship, was once a well-known ball players on the Rochester team.

* * *

Manager Duffy of the Red Sox has ordered his men to quit playing golf in the mornings. It's too bad. Golf is one game most of them can play well.

* * *

The St. Louis Browns are the premier double-play artists of their league. Recently they made a record of at least one double killing in 12 straight games. Three were made in each of five games during their home stand.

* * *

Manager Lee Fohl's shift of Ken. Williams to centre field probably will be permanent, for Williams has done wonderful work in his new position, making catches and throws that the critics say never have been equalled.

GIRLS ARE INVITED TO ATTEND GAME

Members of Girls' Soft Ball Teams Will Be the Guests of Petes and Baseball Committee.

All the girls who are members of the various teams of the Girls' Soft-ball League will be the guests of the members and management of the local Central League team and the Baseball Committee of the P.A.A.A., consisting of Frank Convery and Alex Kay, for the exhibition game between Peterborough and Port Hope on Monday afternoon. All the local girl players as well as the members of the Lakefield team, which is included in the local Girls' League, are expected to be present for the occasion to give the Petes vocal cheer and encouragement for the battle. Seats have been reserved in the grand-stand to accomodate the guests.

In addition to the exhibition game in the afternoon, the Petes will play the regular league game with the Port Hopers in the morning. This game is the one originally scheduled for Wednesday, but has been brought forward to give the local fans a chance to see two fast games on Labor Day.

The morning game is scheduled to start at 10.30 and the afternoon game at 2.15.

ANOTHER NEW TWIRLER.

NEW YORK, Sept. 2.—(Canadian Press)—The Brooklyn National League club yesterday announced its purchase of the release of Pitcher Paul F. Cchreiber from the Saginaw club of the Michigan-Ontario League. The Dodgers took the twirler south with them on the training trip last spring. Up to August 20 last he had won 13 and lost 10 games with Saginaw.

C.G.E. LEADERS IN GIRLS' BALL LEAGUE

Electrical Girls Have Not Been Defeated—Colonial Weavers Are a Close Second in Race.

Contrary to what seems to be the prevailing opinion, the Girls' Soft-ball League will play a single and not a double schedule. The C.G.E. girls are now at the top of the league standing with six victories and no defeats to their credit, while the Colonials are close behind them with five victories and one defeat. The other teams range all the way down to the Brintons, who have yet to win their first game. The Brintons have had one game a tie with the "Y" Tigers, and this game will not be replayed unless it is necessary to the standing of one of the teams, which is hardly likely. The standings of the teams with the games yet to be played are as follows:

	Won.	Lost.	P.C.	To Play.
C.G.E.	6	0	1000	1
Colonials	5	1	.833	1
"Y" Tigers	3	2	.600	1
Quakers	2	3	.400	2
Bonner-Worth	2	3	.400	2
Auburn	1	3	.250	3
Lakefield	1	4	.200	2
Brinton	0	4	.000	2

TODAY'S GAMES

INTERNATIONAL.

Reading at Toronto (2).
Baltimore at Buffalo (2).
Jersey City at Rochester (2).
Newark at Syracuse (2).

AMERICAN.

Chicago at Cleveland.
Boston at Washington.
St. Louis at Detroit.
New York at Philadelphia.

NATIONAL.

Brooklyn at New York.
Philadelphia at Boston.
Cincinnati at Chicago.
Pittsburgh at St. Louis.

Football

The following players on the Owls team have been requested to be at the Oval Monday afternoon at 2.45 o'clock sharp to take part in the final game for the Peck Cup: Jones, Frost, Ralston, Edwards, Hotstone, Hosker, Hutton, Hardie, Burgess, Wain, Roberts, Davey and Burrows.

THE HARRIER CLUB HAS FIRST JAUNT

The Peterborough Harrier Club had their first jaunt last night. The boys only went a short distance to limber up stiff joints and muscles. Charlie Thorpe was out and he gave the boys a few pointers.

The club meet for their next run on Wednesday evening at 7.45. Mr. Thorpe hopes that all runners on prospective runs will have their togs out and be on hand at the Y.M.C.A.

M. AND O. LEAGUE.

Friday's Scores.

All games postponed, rain.

To-Day's Games.

Saginaw at London (2 games).
Bay City at Hamilton (2 games).
Port Huron at Kitchener (2 games).
Flint at Brantford (2 games).

HAVELOCK MADE TWENTY-SIX RUNS

Hastings Team Lost Out in the Railroad Town

HAVELOCK, Sept. 2.—Hastings visited Havelock yesterday, and after the smoke had cleared away the score was 26 to 6 in favor of the Havelock team. The teams lined up as follows.

Havelock—W. Copp p, B. Quinn c, Rafferty 1b, G. Wright 2b, R. Fowler 3b, A. Armstrong ss, H. Brennan rf, Brown lf, H. Lloyd cf.

Hastings—Leal (from Marmora) p, Badrau (from Delora) c, Herrington 1b, Stevenson 2b, Doonan 3b, Burkholder ss, Bailey rf, Crookshank lf, Gould cf.

By innings—		R.	H.	E.
Hastings	20000012	6	10	2
Havelock	0002(11)346	26	30	3

Umpire—Hess G. Kessack.

PEG TOP CIGARS
THE OLD RELIABLE
Back To 5¢
Same Fine Old Quality

THE OUTCAST

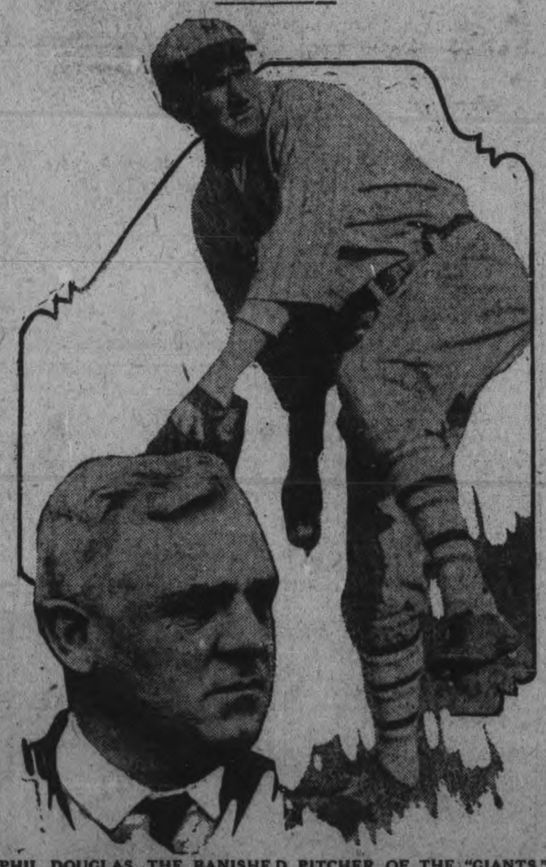

PHIL DOUGLAS, THE BANISHED PITCHER OF THE "GIANTS," AND (INSET) JOHN McGRAW, WHO "FIRED" HIM FROM ORGANIZED BASEBALL.

Central Canada Exhibition

Ottawa Fair

SEPTEMBER 8TH to 18TH 1922

THE GREAT EDUCATIONAL AND AMUSEMENT WEEK

$35,000 in Prize Money for Live Stock and other Exhibits

Wonderful Grand Stand Performances Each Afternoon and Evening

AUTO RACES — AUTO POLO — HORSE RACES — WHIPPET DOG RACES — SPECTACULAR FIREWORKS

Immense Midway *New Features*

SEE LOCAL AGENTS FOR SPECIAL RATES ON ALL RAILWAYS

For Prize Lists, Booklets and Information apply to

Jas. K. Paisley, *Mgr. and Sec'y*

LEASE EXPIRED - CANDY SALE - LEASE EXPIRED

MY LEASE HAVING EXPIRED, WITHOUT AN OPPORTUNITY OF A RENEWAL, AND HAVING PLACED LARGE ORDERS WITH WHOLESALERS FOR MY FALL BUSINESS, I HAVE INSTRUCTED THAT THESE ORDERS BE FILLED IMMEDIATELY; AND IT IS MY INTENTION TO GIVE THE PEOPLE OF PETERBOROUGH THE BENEFIT BY OFFERING THEM THE FOLLOWING STRICTLY FRESH CHOCOLATES AND CANDIES AT THESE REMARKABLY LOW PRICES AS LONG AS I CAN REMAIN AT MY PRESENT PREMISES, OR UNTIL A SATISFACTORY LEASE IS ARRANGED:

Willard's Milk Coated Chocolates, in about 15 different kinds, such as Chips, Cream Caramels, Macaroons, Nut Centres, Nougatines, Whipped Cream, Bourdons, etc., etc., etc. Regular 50c. Special for this Sale, per lb. 27c

Real Maraschino Cherries, in cream. Special for this Sale. Our price, per lb. 45c

Cowan's Nut Milk Chocolate Bars. Regular 5c each. Special for this Sale ..... 6 for 15c

Fresh Chocolates and Candies at Remarkably Low Prices.

LOUIS HAGGIS
204 CHARLOTTE STREET

Fresh Home-Made Toasted Cocoanut Macaroons. We only have 75 lbs. of this wonderful candy. Come early and get your Sunday treats. While they last, per lb. 37c

Here's what you have been waiting to see in our window! Real Home-Made Fruit Hand Rolls, with all real fruit and nut centres. Special for this Sale. Regular 70c, for, per lb. 45c

Here they are again! Willard's Rose Buds—nothing better. Regular 60c lb. Special for this Sale, per lb. 39c

Who Is Your Paramount King and Queen?

Choose from the Paramount Picture stars whose photographs are published in the advertisements on this page your favorite, write your reasons for considering your choice the best and either mail the letter to or leave it at the store in whose advertisement the picture of your favorite appears.

For the two best letters, one regarding a male star, the other a female star, will be given in each case a **THREE MONTHS' PASS** to the Capitol Theatre. The prizes for the next best 25 letters are two one-performance passes to each.

Twenty-seven prizes are being offered. Tell why your star is best and be one of the lucky twenty-seven.

Holiday Prices:
—Afternoon—
11c and 22c
—Evening—
Lower Floor 35c
Back Balcony 27c
Wicker Chairs (reserved), 45c

Capitol Entertainment

MATINEES DAILY 2.30 P.M.
EVENINGS 8 O'CLOCK

Second Season of Capitol Entertainment Opens Monday, Sept. 4

SPECIAL PROGRAMME

JACK HOLT IN "THE MAN UNCONQUERABLE"

A PARAMOUNT PICTURE

A romantic fight for love and millions on a south sea isle of romance. Packed with exciting climaxes. It's Jack Holt's greatest picture.

Special Feature Novelty

TRIP TO PARAMOUNT TOWN?
FELIX ALL AT SEA. PATHE NEWS.

They're Here—
The Newest

FALL CLOTHES FOR MEN

ELSIE FERGUSON

Styles that meet the preferences of the man who has reached his mark, as well as styles for the young man who is climbing—they're all here, just taken from the packing cases, the latest in ART CLOTHES. Among the new models are the four-button coats and sport or Norfolk styles, as well as conservative clothes. Values as important as ever.

When you inspect our new stocks of HATS and CAPS and HABERDASHERY you'll note the careful attion to minute details. Call and be convinced.

HICKEY'S

GENTS' FURNISHINGS

Just Opposite the Royal Theatre Phone 61j

Many Co-Stars of Gloria Swanson Have Personally Endorsed "Day Dream Perfume And Toilet Preparation."

GLORIA SWANSON

It suggests a garden of sweet scented flowers after a shower; brilliant as a dew-drop on the rose in the first rays of morning light.

When passing, call and let us show you this fragrant odor; also the Face Powder, Toilet Water, Cream, Talcum and Rouge.

W. A. J. GILES

DRUGGIST

Opposite Grafton's: Phone 2160

JACK HOLT

EVERY BOTTLE BRINGS HEALTH

Just make a regular habit of drinking milk and you will see for yourself the decided change in your health.

Doctors and health officials prescribe it for body-building.

Our only caution to you is that you make sure the milk you get is **pure**, and this you will find by getting Clarified and Pasteurized milk from

PETERBORO MILK PRODUCTS
LIMITED
377 AYLMER STREET
'Phone 1900

WALLACE REID

The Duck Season *Is Open*

We carry a full Line of SHOT GUNS & Regal Sovereign and Crown Shells.

To put old guns in shape for a holiday shoot, we have Winchester Gun Grease, Winchester Crystal Cleaner, Three-in-One Oil and Cleaning Rods.

McCLENNAN HARDWARE

232 CHARLOTTE ST. PHONE 16
SEE OUR WINDOWS

"The Home of Better Shoes"

WOOL HOSIERY

RUDOLPH VALENTINO

WE HAVE JUST RECEIVED SEVERAL LARGE SHIPMENTS OF ENGLISH WOOL HOSIERY IN ALL THE SMART SHADES; RIBBED, PLAIN AND WITH CLOCKS; FOR MEN, WOMEN AND CHILDREN. REASONABLY PRICED.

EXCLUSIVE SHOE SHINE STAND FOR LADIES
SHOES DYED BLACK OR BROWN

D. C. Grant & Bro.

330 GEORGE STREET PHONE 367

When is a Spot Not a Spot?

DOROTHY DALTON

—When you bring your soiled dress or garment to PARKER'S.

Every inch of your garment is gone over carefully to detect the spot that you perhaps overlooked.

And, best of all, there's no after-cleaning odor.

Try us this time and you will try us next time.

PARKER'S DYE WORKS

177 CHARLOTTE ST. PHONE 250
"We Take Out the Spots"

IRENE CASTLE

MUSIC IN THE HOME

Pay a Visit to Heintzman Hall—there you will see the finest display of Pianos and Phonographs in Peterborough.

Terms very reasonable.

HEINTZMAN & CO., LTD.
ROYAL BANK BUILDING,
Peterborough
W. Lawson, Manager.

STOCK'S BREAD

'Standard of Excellence for 50 Years.'

The Product of Peterboro's Most Modern Bakery.

Quality Supreme. Service Unsurpassed
Delivery to all parts of the City.

ELLIOT DEXTER

Bread. Buns.
Raisin Loaves.

Are we Serving You?

'Phone 630

STOCK'S BREAD
LIMITED
Peterboro, Ont.

Preserve the Memories of Your Summer Vacation in Projected Prints.

You can have your pictures of special interest enlarged to any size, style or finish by our mechanically perfect projection printer, which is the latest Kodak invention.

These make very acceptable presents.

AGNES AYRES

Artcraft Studio
(Next Peterborough Hardware on Ground Floor).
Telephone 46W

Is Your Wife Your Sweetheart?

THOMAS MEIGHAN

THEN LET

ELECTRICITY DO HER WORK!

You can change her daily work from drudgery to a pleasant task by the installation of electric appliances. Electric Grills, Toasters, Percolators, Vacuum Cleaners, Washing Machines and Ranges are wonderfully efficient and very economical to operate.

An investment in electric household appliances will pay large dividends in contentment.

COWAIN ELECTRIC CO.
188½ CHARLOTTE STREET 'Phone 806W

Do as Mr. Gard

Mr. Anson A. Gard, the well known Littérateur of Ottawa, called the Wandering Yankee, says in an unsolicited testimonial for ZUTOO Tablets:

"Zutoo Tablets stop my headaches so completely that I do not mind having them any more."

No need for any one to suffer from headache if they do as Mr. Gard does

and take Zutoo

CHILDREN'S DAY PRIZES EXHIBITED

The attractive display of the prizes in connction with Children's Day at the Peterborough Exhibition, September 13, shown in Cressman's store window, has drawn attention to the pains the directors have gone to to make the opening day a success. The prizes are valuable and are shown to advantage in the handsome display window which is devoted to advertising the Exhibition. The courtesy of the Cressman company in arranging the window is appreciated by the board of directors.

CANADIAN PACIFIC. "Trans-Canada Limited."

Effective Sunday, September 10th, 1922, the Canadian Pacific "Trans-Canada Limited" (all standard sleeping car train), which leaves Toronto daily at 9.00 p.m. for Winnipeg, Calgary and Vancouver, will be discontinued.

The "Vancouver Express" will continue, as at present, to leave Toronto daily at 10.00 p.m. for Winnipeg, Calgary and Vancouver, carrying compartment observation car, standard sleepers, tourist sleeper, diner, first-class coach and colonist car. 8d-26-28-30-1-2-4-6-8

GOITRE

A WONDERFUL SCIENTIFIC DISCOVERY

For Goitre and Enlargement of the Thyroid Gland. The only way to reach the seat of this disease is through the blood by taking "Dr. Cook's Scientific Treatment." This treatment is giving wonderful results. Write for free pamphlet.

Large bottle, containing one month's treatment, price $5.00.

BEDELL CHEMICAL CO, Dept. F. 163 Church St., Toronto

DR. A. P. ROGERS

CHIROPRACTOR - 210 BARRIE BLDG

Office Hours, 9-12 a.m., 2-6 p.m., 7-8 p.m. Closed Tuesday and Thursday Evenings.

CITY AND GENERAL

DR. T. P. McCULLOUGH

Eye, Ear, Nose and Throat specialist. 166 Brock St. 'Phone 36W. dtf.

AUTO AND TAXI.

Reid's Auto and Taxi Service. Day or night. 'Phone 439. dtf.

PETERBORO MELODY BAND.

All the members are asked to be present at the Brock Street Rink tonight at 7 o'clock sharp.

NOTICE.

Parties desiring auto trip to Toronto Exhibition and return, call Harold Dunford and arrange dates. Phones 224 or 518. 8d56 4756

ALL NEW RECORDS.

New records for Edison, Brunswick and Columbia lists are now on sale at Greene Music Store, Charlotte street. 5d-54.

TAXI LIVERY

Excellent equipment. Just added new seven passenger McLaughlin, now running—2 seven passenger cars. For good service telephone Herb. Stinson's Taxi Livery. 'Phone 480. dtf

POULSON'S AUTO AND TAXI LIVERY.

Five and Seven-passenger cars for hire. Careful drivers. Prices reasonable. Corner Charlotte Street, just off George Street. 'Phone 430. 26d-74-5071

NEW SHEET MUSIC.

The very latest song hits and dance numbers in sheet music are arriving daily at Greene Music Store, Charlotte street. 5d-54.

CATSUP WILL KEEP.

and it always has the same flavor when you make it with Parke's Catsup Flavor and Preserver. No other spices required. 35c bottle at Bonds Drug Store, corner George and Hunter streets.

BRITISH COLUMBIA SHINGLES.

All Best Grades—Also Eastlake Steel Shingles, Corrugated Iron, and Ready Roofing.—Fred H. Rowan, 271 McGill Street. 'Phone 851. tts

AT CENTRAL PARK.

A great time is looked for at Central Park Sunday night when the special singing of last Sunday will be repeated by request. Mr. Deans and Mr. Neilson of Toronto will be the speakers. They are both young men of splendid ability in presenting the gospel story.

EXCLUSIVE STYLES IN LINGERIE.

Dainty articles for Brides, including Gowns, Stepins, Camisoles of Shadowproof Satin. Serviceable Articles of Crepe de Chine. Prices reasonable. A. V. Law & Co., 186½ Charlotte Street. d-54

LADIES—

Maybe you have met him—the dealer who assures you that the brand he stocks is just as good pastry flour as DELIGHT, or perhaps he is enthusiastic enough to claim that it is better than DELIGHT. Anyhow the basis of comparison is the goodness of DELIGHT FLOUR, proof of itself that DELIGHT is the standard by which other PASTRY FLOURS are judged. PLAY SAFETY FIRST. Demand DELIGHT — the ONLY REAL PASTRY FLOUR made.

Chocolate Milk

DELICIOUS and REFRESHING

Made from Clarified and Pasteurized Mil and finest Chocolate by our special formula

Buy it by the bottle for your holiday outing or ask for it where ever soft drinks are sold.

THE NEWEST AND BEST IN DRINKS

Peterboro Milk Products, Ltd.

377 Aylmer St. Phone 1900

FRUIT

DIRECT FROM GROWER TO CONSUMER

We will have a Carload of Choice Mixed Fruit on the G.T.R. Tracks for Sale on

Monday, September 4th

and following Days until they are sold

Come and get your season's requirements

Every Basket Guaranteed

Galbreaith and Firth

Fruit Growers Stoney Creek, Ont.

57TH BAND AT CHEMONG PARK.

The band of the 57th Regiment will give a concert in Chemong Park to-morrow.

Mr. Geo. H. King, Organist and Choirmaster, Trinity Methodist Church. Teachir piano, organ, singing. Classes on Tuesday, September 5th. 418 Rubidge street. Phone 941w. 3d-56-4879

NIGHT BOAT DISCONTINUED.

On and after September 3rd, the evening boat connecting at Lakefield with the 5.40 p.m. train from Peterborough will be discontinued. — Stoney Lake Nav. Co. 1d-54-5162

GOLF FIELD DAY.

The first of September, field day for the ladies of the Golf and Country Club, will be held Wednesday, 6th. Luncheon at 12.30. Golf competition and bridge during the afternoon.

MAY'S SCHOOL.

Will Re-open on Tuesday, 5th September. St. George's School is now Closed, and all Children formerly attending there will please report at May's School, commencing 5th September. 2d-54-5135

PIANO—ORGAN—VOICE.

Mr. J. H. Renwick, Organist and Choirmaster of George Street Methodist Church, will return to the City on Thursday, 7th September, and will resume Teaching on Friday, 8th September. Pupils should apply for time early. 12d-65-5164

VOICE AND PIANO

John J. Ball, organist and choirmaster at St. Peter's Cathedral, will resume his classes in Voice and Piano at his new studio in the Royal Bank Chambers, on Tuesday, 5th September, Third Floor above Heintzman Hall. 1d-54-5169

AT MARK STREET CHURCH.

Mrs. J. Locke, of Sault Ste. Marie, where she is soloist in the Presbyterian Church, will sing at the evening service in Mark Street Church to-morrow. Mrs. Locke was formerly organist at Mark Street Church.

SAWS GUMMED OUT, JOINTED, FILED AND SET

Cutlery grinding, clipper plates ground, razors honed, umbrellas repaired and re-covered, lawn mowers sharpened. 40 year practical experience. Wm. Taylor & Son, the Sheffield Cutler, 219 Hunter street west. Phone 109 J. t.t.s.

AUCTION SALE

Of Farm Stock and Other Goods.

I will sell by public auction on Saturday, September 9th, at 2 p.m., at the home of Ernie Parker, Lee Street, Smith township, north of the Normal school, the following: 3 Jersey cows, 1 Durham cow, 3 spring calves, 1 year old heifer, 1 horse, a number of ducks and poultry, cutter, buggy, 2 set single harness, 5 tons of oats; also other feed, and other goods of all kinds. F. J. Bullied, auctioneer. 5d58 5173

TYPEWRITERS FOR SALE.

1 Underwood, used, but good, $50.00
1 Oliver No. 5, good shape..... $45.00
1 Empire, used, fair bargain.... $35.00
1 Monarch, overhauled $45.00
1 Oliver, second-hand, fair $30.00

All the above are in good, serviceable condition. New Ribbons with machine. Typewriters Cleaned, Overhauled, etc. — NELSON'S TYPEWRITER CO. 'Phone 229.

PRIVATE SALE.

Of good furniture, consisting of oak library table and chairs to match, parlor suite, odd parlor chairs, parlor table, oak buffet, extension table, high back chairs, dressers, 2 white beds, 2 brass beds, stair carpet, rugs, pictures, reading lamps, good cook stove, Art Garland heater, with oven. All must be sold, as owner is leaving the city. 378 Stewart street. 6d-58-5148

AUCTION SALE

Of household furniture. I will sell by public auction at Mr. Ledoux' home, 174 Hunter street east, on Tuesday, Sept. 5, at 1.30 p.m., the contents of a 7-roomed house, consisting of parlor, dining room, kitchen and bedroom furniture. This is the sale for walnut furniture and antique goods. Everything will be sold without reserve. F. J. Bullied, Auctioneer. 3d-54-5127

PRIVATE SALE.

The balance of the good furniture of the Aldridge Estate must be sold immediately at 580 Weller Street. No reasonable offer refused. Walnut bed suite $45, fittings, superior oak bed suite, piano, centre table, Morris chair, clock, steel engravings, 4 carpets, coal range, 1 large clothes' rack, 1 large kitchen table. 2d-54-5152

INVERLEA BEACH IS CLOSED AFTER MONDAY

The Inverlea bathing beach will close on Monday night, Ald. Gainey announced to-day, but the Lake street beach will remain open for a week or ten days while scow loads of sand taken up in the dredging, are dumped inshore to level and improve the wading bottom. Both beaches have been very largey patronized this summer.

TWENTY-EIGHT PERMITS ISSUED AT CITY HALL.

The falling-off in the value of the building permits issued at the City Hall during the month of August indicates that the rush of work for this year is beginning to slacken as autumn approaches.

Twenty-eight permits were issued during the month, representing an amount of $16,795, as against 40 permits in July worth 34,570.

In August, 1921, the building started represented $43,795.

Building this year still has a lead on 1921, the respective totals for the eight months being $379,884 and $357,765.

ECZEMA You are not experimenting when you use Dr. Chase's Ointment for Eczema and Skin Irritations. It relieves at once and gradually heals the skin. Sample box Dr Chase's Ointment free if you mention this paper and send 2c. stamp for postage. 60c. a box; all dealers or Edmanson, Bates & Co Limited, Toronto.

AT BAILIEBORO AND DISTRICT

Miss Kathleen Isbister Entertains in Very Pleasant Manner -- News of Interest.

BAILIEBORO, Sept. 2. — On Wednesday afternoon, Miss Kathleen Isbister of Centreville, entertained a number of her girl friends, there being about twenty-two present. The girls met at the house and later motored to Wallace's Point, where they spent the afternoon in playing baseball and other games, after which a dainty luncheon was served by Mrs. Isbister, assisted by Rev. Mrs. McConnachie, Mrs. Johnston and Mrs. McRoberts.

The evening was spent in sports, etc., until it was time for all to return to their respective homes, everyone having enjoyed a most delightful afternoon. Those present at the party were as follows: The Misses Olive Dawson, Edna Byers, Loretta Barnard, Agnes Brown, Divena Deyell, Edith Deyell, Gwendoline Hutchinson, Leola Huggins, Mary Lackey, Alma Hunter, Dorothy Hall, Jean Russell, Lila White, May Thorne, Emma Tate, Viola White. Those who took car loads were Mr. O. B. Johnston, Rev. A. H. McConnachie and Mr. J. Isbister and Mr. W. Byers.

Personal News.

Mr. J. B. Pergelly, who has been spending his summer holidays at Rice Lake, has returned to Fort William, where he will resume his former position as a manual training teacher at that place.

Roy Rutherford and Mackintosh Bradshaw left on Thursday to spend a few days in Toronto during the National Exhibition.

Mr. and Mrs. J. Isbister and daughter Kathleen are going to motor up to Toronto, leaving on Sunday morning to spend the week end with friends during the exhibition.

Mr. John Grees, accompanied by his daughter Margaret, and Miss Jean Dawson, motored up to Toronto last Wednesday.

Miss Kathleen Barnard is spending a few days with friends in Toronto.

Born—To Mr. and Mrs. Fred Deyell, at Dr. Turner's private hospital, a daughter.

Born—To Mr. and Mrs. Gordon Bullock, a son.

THE HASTINGS TOY FACTORY EXHIBIT AT TORONTO FAIR

Remarkable Showing of Toy Boats Attracts Attention in District—News of Interest.

HASTINGS, Sept. 2.—The people of this district are greatly interested in a display of toy boats being packed for shipment to the Toronto Exhibition. They are now in the factory of Mr. Berkely West, the designer and manufacturer, and comprise sea craft of practically every description. There are seven distinct types, comprising tugs, lake freighters, a model of Scott's Antaretic exploring ship, brigantine model of Royal yacht, ocean freighter and ocean liner. For symmetry of design, minuteness in the smallest detail and finish, they are found to be in the first rank of toy boats. As Berkely is a local boy, he is to be congratulated on the success he has achieved in this line.

Personal News.

Mrs. T. Crowley and Miss Rose Noonan spent Friday in town.

Miss K. McCarthy, of Peterborough, was in town on Friday.

Rev. Mr. Hinton left on Saturday for Coe Hill to be present at the re-opening of the Methodist Church on Sunday.

P. Downs, of Toronto, is the guest of John Gibson.

Mr. and Mrs. E. Gallagher, of Port Hope, spent Friday in town.

R. N. Simpson spent Friday in Colborne.

Miss M. Butler has returned home from the Toronto Exhibition.

A number of fans from here took in the Havelock game Friday.

W. Syne, of Toronto, was in town Thursday.

Mr. and Mrs. G. Ingram and family left on Thursday for Penetanguishene, where they will reside in future.

G. R. Beavis, of Colborne, was in town on Thursday.

Dr. Hess and party motored to Havelock on Friday.

Miss Margaret Beavis left on Thursday for her home in Colborne, after a pleasant visit with Hastings friends.

DECORATION SERVICE AT FENELON FALLS.

Melody Concert Band Gave an Excellent Concert Programme.

Corona Lodge, No. 398, I.O.O.F., held their annual decoration service on Sunday afternoon last, and it was one of the best in the history of the Lodge.

The fine weather brought many visitors from surrounding lodges, including brethren from Bobcaygeon, Lindsay, Peterborough, Little Britain, and other places.

The Peterborough Melody Concert Band was engaged for the occasion, and rendered splendid music.

BEAUTIFUL PHOTOGRAPHY.

The Roy Studio has just placed on display in their Hunter street windows a very beautiful collection of photographs finished in oil colors. The pictures are creating a great deal of favorable comment. "Down on the Farm" is a wonderful piece of photography.

Social Calendar

Miss Marie Walsh, Patterson street, is visiting friends in Cobourg.

Miss Ruby Sharpe left for Toronto today on a visit over the holiday.

Mrs. W. Gilmore and Mrs. J. Grievson of Rochester, N. Y., are visiting their sister, Mrs. John Grady, 122 Park street.

Miss Margaret Willard is spending the holiday in Toronto.

Master Vernon Willard has returned home after spending one month's vacation with his brother.

Mr. Allen and Miss Mollie Ingram Downie street are visiting friends in Toronto and Detroit.

Miss Jean Ingram, Downie street is visiting friends in Toronto and Niagara Falls.

Miss Agnes Winning is spending her vacation with friends in Toronto and Niagara.

Miss Agnes Winning is spending her vacation with friends in Toronto and Niagara Falls.

Mr. Albert Hogan and Mrs. Hogan returned to their home in Barrie to-day. Mr. Hogan motored to Lakefield two weeks ago and spent the holiday with friends in Douro. Mr. and Mrs. Hogan were accompanied home by Miss Nellie Hogan and Miss Claire McMurray.

Misses Millie Corrin and Janet Moffat left this morning to visit friends in Toronto.

Mrs. Joseph Welsh, Simcoe Street, who left to visit friends in England some time ago, is now in France, touring the area which was principally affected by the war.

The Ottawa Citizen of recent date contains a reference to the return of Miss Helen Doherty, secretary of the Eastern Ontario Liberal Associaton, from a tour of a number of constituencies in the district. Miss Doherty has a large circle of friends in Peterborough.

Miss Barbara Massey-Cooke recently entertained a number of young people at a corn roast at "The Doll's House."

Among those who entertained for Miss Edith Worth, one of September's brides, were, Mrs. Edgar Worth, who gave a miscellaneous shower at her home, assisted by Mrs. J. L. Hopwood and Mrs. J. W. Worth; Mrs. Frank Whitehouse, hostess at a handkerchief shower; Mrs. C. Perry, who gave a boudoir shower and a dance for the bride-elect at Retournez, Chemong Park; and Mrs. A. Pilling, who was assisted in a honeymoon shower by Mrs. J. Asquith.

Mrs. J. Brimage and little daughter May, of Vicksburg avenue, Detroit are visiting Mr. and Mrs. A. J. Edwards, 54 Aylmer street.

The Misses E. and Kathleen Cuffe are spending the week-end with their parents, 32 Benson street.

Miss Mary O'Donoghue of Rosaly Hall, Toronto, is spending the holiday with her parents, Mr. and Mrs. J. Donoghue, Armour Road.

Miss Dot Hackett of Toronto, who has been the guest of Miss Molly Young for the last two weeks, has returned home.

Mr. and Mrs. E. L. Payne have just reutrned from a boat trip to Quebec and the Saguenay.

Mr. Frank Laplante has returned to Rochester after a visit with his mother.

Mrs. Shannen and Mrs. Dunn, Rochester, sisters of Mrs. D. Donoghue, Simcoe Street, returned to their homes to-day after a pleasant two weeks' visit.

Miss Gertie Denne, George Street, is visiting in Toronto.

Mrs. Bud. Fisher and daughter, Marie of Huntsville, are guests of the former's mother, Mrs. Mary Blewett, 317 Reid street.

Miss Jennie Jones of Marmora, is a week end visitor with Mrs. Mary Blewett, 317 Reid street.

Orville T. Jinks, of the Peterboro Lock Co., left this morning to spend his vacation with friends in Rochester, N.Y.

WEDDING BELLS

MILBURN—TRANTER.

The marriage of Mr. Vivian S. Milburn, Chemong Road, to Lillian Irene, daughter of Mr. and Mrs. W. J. Tranter, Chamberlain street took place this morning at Park Street Baptist Church, Rev. W. E. Morrow, officiating. The young couple were unattended.

RICHEA—LAPOINTE.

A quiet but pretty wedding was solemnized in St. Jeanne de Arc Church, Edna Avenue, Toronto, by the Rev. Father Luscer, when Annie Corinne LaPointe, eldest daughter of Mr. and Mrs. Thos. LaPointe, Peterborough, became the bride of Norman J. Richea, youngest son of the late Louis Richea, of Toronto. After the wedding the young couple left for New York and other points.

On their return they will take up residence at 157 Western Avenue, Toronto.

Mr. and Mrs. N. J. Richea are visiting the latter's parents, Mr. and Mrs. Thos. LaPointe, 222 Wolfe Street.

CUSTOMS RECEIPTS FOR MONTH OF AUGUST.

Customs receipts for the month of August fell lower than in July, when they were over $90,000, but were higher than August, 1921, the respective totals being $89,728.32 and $84,586.78.

WAR CANOE RACE AT THE CHEMONG REGATTA

At the Chemong regatta a challenge war canoe race took place. Mr. Smaill's crew beat Mr. Rye's and Roper's by two lengths, Messrs. Jones, Hutchison, Smaill, McFarlane, Patten, Misses Ackerman, Heiderman, McFarlane, Walker, B. Ackerman and Coxwain W. Smaill were the winning crew.

For The Sunday Smoke SIR HAIG Cigar 5 Cents Just try one at all dealers

LAKEFIELD AND THE DISTRICT

American Car Skids on Ollen Road and Throws Out Occupants—No One Injured — Fall Plowing Starts.

PERSONAL NEWS

LAKEFIELD, September 2.—The freshly oiled roads spelled disaster to an American lady who was driving her car into Lakefield at rather more than fifteen miles an hour on Tuesday. Near Earnest Sanderson's gate the car skidded, turned back toward Peterborough, and finally turned over. There were four persons in the car, but no one was injured.

Lights at Dock.

The poles and wiring for lighting the Lakefield Dock are almost complete, and it is expected that very soon the dock will be illuminated at night to guide small boats. This will be a decided improvement, and will fill a long-felt want.

Start Fall Ploughing.

Farmers are beginning their fall ploughing, and are making splendid progress. The threshers are making their rounds, and life in the country is busy, and this year happy. For the crop returns are wonderfully good and a bountiful harvest makes hearts light. Rain is badly needed in many sections for the root crops. This season the rains have been local and some localities have had almost a drought, while a few miles away rain has been abundant.

Miss Watson Won Prize.

At a meeting of the A.Y.P.A. on Tuesday evening the returns of the excursion were made up, which were most gratifying. Miss Grace Watson was the winner of the prize offered to the canvasser who sold most tickets. It was decided to hold a corn roast on Thursday, 7th September.

Personal News.

Mrs. H. J. Sutton entertained at the tea hour on Wednesday in honour of her guest, Mrs. Bates, of Washington, D.C. The ladies spent a delightful time.

Mr. and Mrs. W. J. Beattie, of Renfrew, spent the week-end in the village with Mr. and Mrs. John Sanderson.

Mrs. Chant and her guest, Mrs. Baldwin, were visitors to Stoney Lake on Saturday.

Miss Ella Down spent a few days with Mr. and Mrs. Wm. Yelland at Hurricane Point, returning home on Wednesday.

Mrs. Esau Tucker, of Lindsay, is the guest of Mrs. John Sanderson.

Mr. and Mrs. Levi Payne and Miss Eva Jory went up to Paynesboro, near Hurricane Point, on Wednesday. Mr. Payne, who is past eighty years of age, has gone for his annual duck shooting.

Mr. and Mrs. Taylor, of Windsor, and Miss E. Hunter spent Wednesday at Stoney Lake.

Mrs. Baldwin, of Sunderland, who has been visiting Mrs. Chant, returned home on Tuesday.

Mr. and Mrs. Taylor, of Windsor, are guests of Mr. and Mrs. Sidney Hunter. Mrs. Taylor, who is Mrs. Hunter's sister, has not visited the village for nineteen years.

Mrs. John Sanderson and Miss Ione spent Tuesday in Norwood.

Miss Coll, who has been the guest of Miss Kennedy, is spending a few days with Mr. and Mrs. W. E. Brookes at South Beach.

Mrs. Peter Baptie is visiting friends in Toronto and Hamilton.

Mrs. E. M. Grier is spending a few days in Toronto.

Ira Lennox, who has been seriously ill for the past few weeks and has been under treatment in the hospital in Peterborough, is much improved, and is in the village for a short time before returning to Crowe's Landing.

Miss Stewart, of Millbrook, was the guest of Mrs. Sidney Hunter, on Tuesday.

Miss Edna Stubbs, of Peterborough, is the guest of Miss Ella Down.

Mr. W. H. Down spent a few days at the lake this week, the guest of Mr. and Mrs. Wm. Yelland, at Hurricane Point.

Mayor Taylor, of Peterborough, was in the village on Tuesday, the guest of Mr. and Mrs. S. Hunter.

Mrs. McKee, of Molesworth, Ontario, is the guest of Mrs. John Northey.

Mrs. Harding, of Peterborough, is the guest of Mr. and Mrs. F. J. Burgess.

Mrs. W. E. Gillman is visiting Mr. and Mrs. Yelland at Hurrican Point.

Mr. and Mrs. T. H. Adams and Miss Brotherson, of Peterborough, motored to the village on Wednesday.

OBITUARY

JOSEPH CONDON.

There passed away last night practically a life-long resident of Douro township, in the person of Joseph Condon, aged 73 years. Deceased was born in Douro, but removed three years ago to Otonabee, where he died. He was predeceased by his wife 12 years ago, and is survived by three sons and three daughters. They are: Mrs. John P. Leahy, Douro, Stella and Margaret at home; Michael, Joseph and John, at home.

The funeral will be held on Monday morning at 8 o'clock, to St. Joseph's church and cemetery, Douro.

WILLIAM MARTIN McFADDEN.

The death occurred yesterday of William Martin McFadden, four-weeks-old son of Mr. and Mrs. Gerald McFadden, 399 Smith Street. Burial took place in St. Peter's Cemetery yesterday afternoon.

GIRLS! LEMONS WHITEN SKIN AND BLEACH FRECKLES

Squeeze the juice of two lemons into a bottle containing three ounces of Orchard White, which any drug store will supply for a few cents, shake well, and you have a quarter pint of the best freckle and tan bleach, and complexion whitener.

Massage this sweetly fragrant lemon lotion into the face, neck, arms and hands each day and see how freckles and blemishes bleach out and how clear, soft and rosy-white the skin becomes.

BIRTH

BOSKILL.—At Nicholls Hospital, on August 30th to Mr. and Mrs. F. S. Boskill, a son.

IN MEMORIAM.

CHAMBERFLAIN. — In loving memory of Pte. Robert H. Chamberlain, No. 1063165, killed in action, 2nd September, 1918.

Gone, but not forgotten.

—Inserted by Wife and Son.

You May Break Your Glasses

Unless completely shattered, save the pieces, bring them to us and in a short time we will exactly duplicate the broken lens without re-examination of your eyes.

Our repair work reflects most creditably the conscientious service we render.

Make This Your Optical Headquarters.

Fowler's Optical Parlors

373 George Street

Peterborough.

Delight Flour

LADIES, you can purchase DELIGHT (the only real Pastry Flour made) from any grocer. Don't risk the inferior brands as you will be the loser.

BLUNDERS

WHY IS THIS WRONG?

The answer will be found among to-day's want ads.

(What Blunder do you suggest?)

IN MEMORIAM.

GOODWIN — In loving memory of our dear and only son, Tom, who passed from the battlefields of France to the higher life, Sept. 2nd, 1918.

"Then be content, dear heart,
God's plans, like lilies pure and white, unfold;
We must not tear the close shut leaves apart,
Time will reveal the calyxes of gold;
And if through patient toil we reach the land
Where tired feet, with sandals loosed, may rest,
Where we shall clearly see and understand,
I know that we will say, 'God knew the best.'"

Lovingly remembered by all the dear ones in the home circle. 552 Chamberlain street.

Are You Getting the Most Out of Life?

This is a pertinent question. You may think you are enjoying life, and chances are you are, after a fashion. BUT you have headaches occasionally; your meals do not agree with you; you suddenly realize that you are getting old and that you do not have the endurance and staying power you had a few years ago.

A Man is as Old as He Feels

The truth is "there is still hope for you." It is very probable that you are suffering from some form of nerve pressure—that somewhere along your spine a vertebra has slipped out of alignment and is causing pressure upon one or more nerve fibres. This could result from a twist, strain, fall or any other abnormal movement.

See Your Chiropractor

Have a spinal analysis, and if necessary take Chiropractic Vertebral Adjustments. You will be delighted with the benefits you will receive and will be surprised to find, with renewed health, how much more you will enjoy life.

PHONE US TODAY AND ARRANGE AN APPOINTMENT.

M. C. Goodwin, D.C., Ph.C., Chiropractor

Palmer School Graduate

LADY ATTENDANT.

106-108 Barrie Building, Peterborough. Phone 431.

OFFICE HOURS:—11 to 12 a.m., 2 to 4 and 7 to 8 p.m. Office Closed Tuesday and Thursday Evenings.

12 PAGES

The Evening Examiner

PROBABILITIES.
Winds north and north-westerly; fine and continued decidedly warm; thunderstorms in a few localities.

VOL. LI., No. 54 PETERBOROUGH, TUESDAY, SEPTEMBER 5, 1922 PRICE THREE CENTS

ADDRESSES TO LABOR MEN BY LABOR LEADER

Samuel Gompers Objects to the Action of the United States Government--Holiday Events

AT EXHIBITION

PHILADELPHIA, Sept. 5. — (Canadian Press.)— Samuel Gompers, President of the American Federation of Labor in an address, declared that injunction against railroad shopmen last week was a violation of the constitution and laws of the land and characterized the action of Attorney-General Daugherty as "exercising power never dreamed of in the history of the republic." He held that the injunction was a confession that shopmen have nearly won the strike and urged unions to furnish the money for support of those dependent upon strikers. Mr. Gompers also criticized President Harding and said that the party of Lincoln, which freed the slaves was now trying to force compulsory labor on the white and blacks.

At the Exhibition.

TORONTO, Sept. 5.— (Canadian Press.)-- Message to the effect that the workers of Canada will not tolerate revolution, but that they will gain what they believe to be their rights through ballot, rather than through violence, was delivered at a luncheon of the Exhibition directorate yesterday by Bert Mason, President of the District Trades Council. The gathering was in honor of labor's annual celebration when unionized workmen paraded and had their innings at Canada's big fair. In making a plea for the closed shop Controller Gibbons declared that the workers were asking no more than an applictaion of principle which manufacturers have already put into effect in their own business.

R. J. Tallon, of the railway department of the American Federation of Labor, said he hoped there would never be a strike among the shopmen of Canada as there had been in the United States. Hon. W. R. Motherwell declared that the only way Canada could pay off her war debt was for people to get down to hard work.

MUST REFOREST OR COME TO CANADA.

Warning For Americans of Coming Lack of Paper.

The future of the newsprint industry in the United States depends in good measure on replenishing depleted pulpwood areas near the mills, according to the National Bank of Commerce in New York. Production of newsprint has been at a standstill for some years, and the economic effect of having to ship raw material over long distances is beginning to be felt.

"In the East, where the principal mills are located, it has been estimated that present supplies of pulpwood will be exhausted within twenty or thirty years," the bank says in the September number of its magazine, Commerce Monthly. "Already the pulp and paper mill of some states are importing more than half of their supply of raw material. While considerable quantities of pulpwood are imported into the United States from adjacent freehold lands of Canada, the newsprint manufacturing industry in the United States is beginning to feel the economic effect of having to ship raw material over long distances.

"More than eleven and a quarter billion copies of daily newspapers are now printed annually in the United States. The gravity of the position of the newsprint industry in the United States in relation to pulpwood supplies is emphasized by the fact that the production of newsprint in the United States for some years has been practically at a standstill, while production in Canada has trebled. Only two newsprint plants have been established in the United States since 1909.

"Apparently the most feasible plan for protecting the source of raw material for the newsprint industry established in the Eastern and Lake states is to adopt a policy similar to that of many European countries in reforesting cut-over and waste areas, and conserving present supply. More than 60,000,000 acres of potential forest lands accessible to the present established pulp and paper mills in the United States are now producing nothing. A production of one-third of a cord of pulpwood annually per acre on the waste areas would yield 20,000,000 cords, or three times the present consumption requirements in the United States."

RADIO PRIMER.

SKIN EFFECT—Non-uniformity of surrent distribution in the cross-section of a conductor. This is apparent in aerial wire where the amplitude of the high frequency current is largest at the surface and decreases as it nears the axis of the wire. To reduce skin effect, antenna wire is often built up of fine strands.

UNION LEADERS ARE OPTIMISTIC

Expect an Early Ratification of the Coal Strike Settlement.

PHILADELPHIA, Sept. 5. — (Canadain Press.)— Union leaders were confident to-day that they could put through the ratification of the agreement arrived at between representatives of the mine workers and anthracite operators for a settlement of the coal strike and in event that their forecast is fulfilled, mining is expected to resume next Monday. They left this morning for Wilkesbarre to prepare for convention of delegates from three districts of United Mine Workers in the hard coal regions which opens to-morrow afternoon to vote on compromise proposals.

THE GREEK ARMY IS ON THE RUN

Government Has Applied to the Powers for an Armistice-Badly Beaten

LONDON, Sept. 5. — (Canadian Press.) — General opinion in well informed quarters to-day was that disaster to the Greek army is complete and there seemed little prospect that anything could now save it from total debacle.

The Greek government has applied to the Powers to obtain an armistice with the Turks. Instructions have been sent to the Allied High Commissioner at Constantinople to discuss joint measures for bringing about suspension of hostilities.

FOUR CLAUSES BIND THE COMMISSION AND TWENTY-FIVE CLAUSES BIND CITY

What a Perusal of the Hydro Power Document Reveals—When the City Sold Its Birthright—Charges Against the Hydro Power Commission and Sir Adam Beck.

It is on record that when Prince Bismark first visited London and beheld its vast wealth and riches he said: "What a splendid city to sack?"

When Sir Adam Beck visited Peterborough on the 28th of December, 1911, and saw for the first time, the large amount of electrical energy consumed in this city and heard the enthusiastic applause that greeted him as the uncrowned Hydro King, in the pride of his heart, he must have said: "What an easy city to soak."

In 1913 he unfolded his scheme to the ratepayers of this city to take a block of 1,000 H.P. or more "at cost." He produced his agreement to take "power at cost," and by guarded misrepresentations and careful concealments, it was approved of by the ratepayers, and before the ink was dry on the agreement he had it ratified by the Legislature as well.

This agreement is a jug handled one. It gives the Hydro Electric Power Commission an exclusive monopoly for 30 years to sell electric power in this city at such price and on such terms as it may see fit, but "at cost."

It is a long document. It contains four indefinite clauses pretending to bind the Commission and twenty-five definite clauses conclusively binding this city to sell its natural birthright for a mess of German sausage. It binds this city to give away the benefit of its water powers for the benefit of the cities, towns and villages and hamlets on the lake front.

This agreement remained a dead letter for three years, and in the meantime the Hydro-Electric Power Commission performed not one single obligation on its part.

In 1916 the Ontario Government bought out the Electric Power Company for $8,350,000, and became the owner of 22 electric power companies, together with generating electric power plants in Central Ontario, and **"the Ontario Government is still the owner"** and not the Hydro-Electric Power Commission. The Hydro Commission, however, has been appointed **trustee for the Government** to manage this great undertaking.

Now here, in 1922, is when we find the wood chuck in the stone head. Sir Adam Beck, as head of the Hydro-Electric Power Commission, is seeking to form a partnership among the municipalities in Central Ontario for the purpose of unloading on these municipalities, the liabilities and obligations of the Ontario Government which ran up into the millions.

Down to date, the following cities, towns and villages **have refused to join** in an agreement, similar to the one that Peterborough entered into in 1913, namely, Oshawa, Bowmanville, Newcastle, Orono, Millbrook, Port Hope, Lindsay, Cobourg, Colborne, Brighton, Trenton, Belleville, Napanee, Deseronto, Kingston and other villages and hamlets.

Down to date, these places have wisely refused to become partners in this enterprise and to permit Sir Adam Beck to load them up with liabilities at his own sweet will and pleasure, without their having any more voice or say in the matter, than a prisoner has in a common gaol.

I charge that, in the 14th annual report of the Hydro-Electric Power Commission, Sir Adam Beck has attempted to prostitute and use the city's agreement that was made in 1913 for the benefit of the Ontario Government, and not for the benefit of this city, nor for the purposes that the electors of this city intended. He has attempted to use this agreement to fasten upon this city a liability of $924,866.02 as our present share of the capital cost of the Hydro system in Central Ontario, **without giving any information whatever to the City Council** showing how this enormous amount has been arrived at. The Hydro King demands it like tribute.

In his 14th annual report, he has put forward the claim that the Hydro Commission holds what amounts to a first mortgage upon the exclusive right to collect electric light and power rates in this city, and has not even the common courtesy to notify the City Council that he asserts this pretended claim.

He has used this agreement to raise the power rates that are charged to this city from $17.50 to $22.50 per horse-power without even taking the slightest notice of the City Council or giving any reason why the rates should be raised. The Hydro King has decreed and that ends it.

I charge that the Hydro Commission is wrongfully attempting to prostitute the 1913 agreement, in order to force this city to enter into partnership with other cities, towns and villages, that can give no reciprocal benefit, and to deprive this city of the natural advantages of developing electric power in this city, at about one-half the capital cost and at less than one-half the cost per horse-power now charged by the Hydro Commission.

The first duty of the City Council is to notify the Hon. the Minister of Lands, Forests and Mines that an improper use is being made of this agreement, that the city repudiates it, and will ask for power to develop water powers in this district on its own account and for its own use and benefit.

R. R. HALL.

September 5th, 1922.

TENNIS EVENTS AT GOLF LINKS

Ther will be four events in the tennis tournament at the Golf links: Men's singles, (open for city championship), Men's doubles, Ladies' singles and Mixed doubles.

The tournament will start on next Saturday and entries should be made at once. Entrance fees: $1 per man in the Men's singles, and 50 cents for each contestant in the other events. Those desiring to compete may send or telephone their names to Douglas Lawrie, 375 Water street(telephone, 757), to Walter Smaill the Y.M.C.A. or to Dr. A. W. McPherson. Entries must be in by Thursday night. Draw will be in the Examiner on Friday night.

DRILL SEASON OPENS TONIGHT

Tonight the 57th Regiment will open the fall drill season at the Armouries. Lieu.-Col. A. W. McPherson officer commanding is anxious for a large turnout during the warm weather so that some of the work may be carried on outside. Shooting at the ranges will be held as usual each Saturday. The pay for men will be held as usual each Saturday. The pay for men with overseas services is $1.50 per day and for sergeants $2.00 per day. Inspection will be held in the course of a few weeks

GENEVA, Sept. 5.—(Special).—Six questions are to come before the third League of Nations' session.

Rev. Wesley Megaw of Opinion that Irish Free State Will Pull Through

OTTAWA, Sept. 5.—(Canadian Press.) — Full of optimism for Ireland and certain that the Free State Parliament will function and thereby restore order in that strife-stricken country, Rev. Wesley Megaw, of Stewarton church, arrived in Ottawa on Sunday. He spent the summer in Ulster visiting friends and renewing old acquaintances. During his stay Mr. Megaw interviewed various prominent persons connected with all shades of opinion and is convinced that things have taken a turn for the better. The Ulster Parliament he declared to be functioning well, although just previous to his arrival in Ireland on the fourth of July things had not been so good.

News Briefs

NEW YORK, Sept. 5.—(Canadian Press).—Leaders of the American Federation of Labor here are reported to be sponsoring a movement to hold a convention of the organization in this city with a view to calling a general strike in protest against the rail injunction. It is said that the resolution is being prepared, urging such a convention, and that it will be presented at a meeting of the Central Trades and Labor Council to-night.

CONDEMNED RADICALS.

BELLEVILLE, Sept. 5.—(Canadian Press).—When opening the annual Fair of the Belleville Agricultural Society yesterday, Hon. James Murdock, Minister of Labor, condemned the Radicals in the ranks of Labor, who, he declared, could sacrifice in a few months what it had taken years of struggle to attain, and he pleaded with Labor men not to hazard everything by following a few enthusiastic men.

LEAGUE SESSIONS.

GENEVA, Sept. 5. — (Canadian Press). — A discussion of League work in connection with the report of the secretary was scheduled for the afternoon session of the League of Nations to-day. The first item of the report deals with the registration of treaties which may give rise to the discussion as to the amendment of Article 18, fixing the status of treaties and their value between deals of signatures and registration. The blockade question may give rise to a debate as to the system of putting an economic weapon into effect.

WAS LORD ATHOLSTAN.

MONTREAL, Sept. 5.—(Canadian Press).—It transpired to-day that it was Lord Atholstan, of the Montreal Star, who offered through the President of the Board of Trade to relieve the Montreal fuel situation by financing the importation of a million dollars worth of British coal to meet the coal shortage.

NEW APPOINTMENTS.

BROCKVILLE, Sept. 5.—(Canadian Press).—Archbishop Spratt has appointed Rev. Father Byrne, of Gananoque, as assistant to the Very Rev. Dean Kelly at St. Francis De Sales Church, Smith's Falls. Rev. Father Quinn, of Smith's Falls, goes to Gananoque as curate for the Very Rev. Dean Kehoe at St. John's Church.

PLOT DISCOVERED.

BUCHAREST, Sept. 5.—(Canadian Press).—A plot to kill the Royal Family while attending a meeting during a festival has been uncovered, and a number of foreign Hungarian officers are under arrest. They are declared to have had explosives in their possession.

EX-KAISER'S BRIDE.

LONDON, Sept. 5. — (Canadian Press). — The former German Kaiser's intended bride is Princess Hermine of Reuss, 34-year-old widow of Prince Jean of Schonach-Carclath, mother of five children, and owner of a large estate in Silesia, according to a report quoted by the Daily Mail's Berlin correspondent.

DESTROYED BY FIRE.

COBALT, Sept. 5. — (Canadian Press). — The mill and main shaft house of the O'Brien silver mine were completely destroyed by fire yesterday afternoon, the estimated loss being about $25,000. No lives were imperilled, the mine being closed in observance of Labor Day.

SCHOONER LOST.

HALIFAX, Sept. 5. — (Canadian Press).—The three-masted schooner, Maid of Canada, from an American port for Halifax with coal, sank off here yesterday morning after colliding with the steamer Sadie Mack. The captain and crew of six were taken here by the Sadie Mack.

FORTY MEN ENTOMBED.

NEWCASTLE, Eng., Sept. 5. — (Canadian Press).—Forty men were entombed through an explosion in a coal pit at Whitehaven this morning, the Evening Chronicle states. The bodies of ten workers are reported to have been recovered.

BISHOP DIED TO-DAY.

CHICAGO, Sept. 5. — (Canadian Press). — Bishop Hamet Fallows, head of the Reformed Episcopal Church in the United States, died at 4.30 o'clock this morning.

MINERS RESPOND.

JACKSON, Cal., Sept. 5.—(Canadian Press).—Miners entombed in the Argonaut gold mine signalled twice last night to the rescue crew tunnelling the Kennedy mine, one of the rescue workers, Robert Lightner, stated to-day.

Unwelcome Visitor to Peterborough Home

The Waterworks Department Provides Both Meat and Drink to Consumers.

Mr. M. Boyce, of 540 Park street, received a surprise when one of the water taps in his house divulged an unexpected occupant in the way of a small leech, one of those fresh-water denizens that are supposed to have a liking for water pipes, but to whose eixstence most people prefer to turn an unseeing eye. However, this specimen was probably on its way to a secure lodgment in the interior of some member of the household, when chance interrupted its journey. When viewed by the Examiner this morning, it was encased in a small fruit sealer, and was very much alive, having received sufficient rations since its arrival to keep it in this condition. Its possessor expressed herself as being grtaeful that this unlooked-for seasoning had not found a harborage in the family porridge.

CONFIDENT THAT PROPOSALS WILL BE ACCEPTABLE

Senator Reid Looks for Early Resumption of Hard Coal Production.

WASHINGTON, Sept. 5.—(Canadian Press.)— Confident that the agreement reached in Philadelphia Saturday night will be ratified by the anthracite miners' convention to-morrow in Wilkesbarre, was expressed to-day by Senator Reed of Pennsylvania in conference with President Harding. The production of hard coal will be well under way by the end of next week, Mr. Reed predicted. During his talk Senator Reed gave President Harding first hand information as to present status of affairs in anthracite fields. Nothing, he declared, has developed which might block the ratification of the agreement.

BOY GOT CHANCE FROM MAGISTRATE

Sentence For Vagrancy Suspended—He Will Have a Chance to Work With Farmer.

This morning may have marked the turning-point in the life of a bright-eyed boy who stood in the prisoners' box at the Police Court before Magistrate Langley this morning, pleaded guilty to vagrancy, and listened attentively to His Worship's homily on the straight and narrow path, and why it should be followed.

"I'd like to see a boy like you make good," said the Magistrate. "Every Canadian boy has a chance to make his way in the world if he will take it. You want to be respected and get along?"

"Sure I do," replied the lad, with an expression some might have interpreted as forwardness. It was simply an earnestness expressed with emphasis.

Sentence was suspended, and the boy will be placed with a farmer this afternoon, where it is understood he will be given every encouragement to become a useful citizen.

Watch For the Style Number

On Wednesday The Examiner will publish as a supplement to its regular edition a Fall Style Number of ten pages, devoted exclusively to the new fall styles. The supplement will contain articles on the fall styles in women's and men's wear, written by New York authorities and the advertisements of local merchants announcing their fall openings.

The scope and reliability of the information carried by the supplement make it valuable as a guide in fall buying, and many people, no doubt, will preserve it for this purpose.

The supplement forms the second section of your paper to-morrow evening and costs you nothing extra. Watch for it, read the articles on styles and the advertisements of local merchants, and you will be forearmed for selecting your fall and winter raiment.

NATURAL DIET PROVIDED FOR KIWANIS CLUB

Many of the Kiwanians Have Long Been Accustomed to Eating Whole Wheat Bread.

TODAY'S SESSION

On account of the visit of the Kiwanis club to Lindsay to-morrow, where Rev. Hay, District Governor, will address a joint meeting, the programme at the noon luncheon to-day was short and snappy. From the showing made it is likely that there will be a large representation at Lindsay. The majority leave on the noon train but others are motoring later in the afternoon. The Peterborough club has arranged the programme and some unusual stunts will come off.

The luncheon was featured to-day by the presence of whole wheat bread upon the hotel tables, the opening made with canteloupe and the final item of milk in place of coffee poured from individual bottles. The result of Mr. MacDougall's address upon right eating delivered one week ago was apparent. For many of the members it was an introduction to wholesome, energizing bread, but the fact was revealed, however, that a large number of Kiwanians have used it for years with beneficial results. The canteloupe met with Dr. MacDougall's favor and the milk was so enjoyed that extra supplies had to be rushed up from the base.

Charter Night.

President Frank Whitehouse impressed upon the members the importance of a large representation at Lindsay and on a standing vote it was shown that practically all the members intend to go. Letters read by the secretary reminded the club that on September 12th, Riverdale, Toronto, have their charter night, and the following evening Barrie enters the Kiwanis family. District Trustee John Allen told the club today that Barrie has opened with 50 charter members, considered to be an excellent showing for one of the smaller towns. Jack McNab reported upon the progress Kingston is making and he brought their best wishes to Peterborough. They were pleased to learn how their son had grown and expanded into virile manhood.

Growth of Club.

President John Crane of the Rotary Club, congratulated the club on its growth and enthusiasm. "Our aims and our objects are much alike," he said. "Our work is about the same and I do not know that there is much I can say. You have gone ahead here and Rotary has had a good season with its Boys' Camp." Rev. J. G. Bousfield of St. Luke's church, was a guest to-day, and Jimmie Evans, who is playing at the Grand delivered a recitation that Josept Wearing remarked "made him think he was a preacher and not a comedian." The menu was augmented to-day by generous supplies of chocolates won by Martin Roche, W. Lawson, Douglas Grant and E. Hensley through Leslie Stevens, who was the booster. The boxes were at once set in motion and attention was drawn to the superior quality of the product in this way and by the eulogistic remarks of C. R. Widdifield, who introduced the representative of the wholesale confectioners.

STOCK BROKERAGE AS PARTNERSHIP

Mr. Max Martin Has Joined Forces With the Nelson Commission Co'y.

Mr. Maxwell Martyn who returned to Peterboro several months as the stock operator with the Nelson Commission brokerage house has entered into partnership with Mr. Nelson the conjunction of interest having taken effect today. Mr. Martyn is a former Peterboro boy who has long experience on the telegraph end of stock market transactions. He has had several engagements in Peterboro through which he made many trading friends So impressed was he with the prospects of the Nelson Commission brokerage that he applied for a direct connection with the busines and has been admitted as a partner. The business will be known as Nelson nd Martyn, Stock Brokers. The united efforts of Mr. Nelson and Mr. Martyn will be extended to giving the public a fast and continuous wire service. Mr. Martyn has moved his family to Peterboro having secured a house in the west end a few weeks ago.

LEAGUE OF NATIONS.

GENEVA, Sept. 5.—(Special).—The League of Nations to-day plans to launch a practical world-wide disarmament plan.

A GENERAL STRIKE.

NEW YORK, Sept. 5.—(Special). —First steps are taken by the American Federation of Labor to bring about a general strike in protest of the Daughery injunction.

CONCILIATION BOARD BROUGHT IN REPORTS

Recommend a Reduction of Five, Seven and Nine Cents an Hour for Shopcraft Employees on Canadian Lines.

MINORITY REPORT

OTTAWA, Sept. 5.—(Canadian Press).—The majority report of the Board of Conciliation investigating differences between the Canadian National and the Canadian Pacific Railway, Grand Trunk and other lines included in the Railway Association of Canada and their shopcraft employees' recommends.

1st—Parties should confer as soon as conditions permit with regard to permanent rates of pay.

2nd—That a reduction of five, seven and nine cents an hour, of which railways gave notice, be effective temporarily from August 15th, but when definite rates are agreed upon they be effective from July 26. The award affects approximately 35,000 employees. It is signed by Alex. Smith, of Ottawa, chairman of the Board, and Isaac Pitblado, K.C., of Winnipeg, representing the employers. James Simpson, of Toronto, has presented a minority report.

The majority report, while not laying down the principle that United States conditions should always prevail in every detail, says the board is impressed with the bearing which United States wage adjustments have had on Canadian railway wages during the last five years, and particularly with the class concerned in the present proceedings. The fact that a large majority of the membership of men organizations have expressed willingness to resume work at reduced rates in the United States subject to re-hearing by the United States Railway board, is an argument for the same class of employees on Canadian railways continuing work under the same scale. In his minority report, James Simpson declared that acceptance of the tentative proposition, an issue before the board, did not ensure industrial peace on the railways, but only delayed the reaching of an amicable understanding between employers and employees, based upon the conditions existing in this country.

MONTREAL, Sept. 5.—(Canadian Press).—If the wage question for Canadian railwaymen has to be determined in the United States then they will have to participate in the efforts exerted by shopmen of that country, is the view of Frank McKenna, vice-president of No. Four, Railway Employees' Department, American Federation of Labor, in commenting on the findings of the conciliation board on the question of wage cuts for railway shopmen.

Had the Board performed its duties in dealing with the issue upon which application for appointment on board was made, said Mr. Simpson, the railways should have submitted evidence to justify reductions in wages which they were desirous of putting into effect. Without this evidence it was impossible for the Board of Investigation and Conciliation to report on the question of wage reductions either tention of wage reductions either tenmitted that the issue before the board had not yet been dealt with.

Redskin Died at Age of 102 Years

KINGSTON, Sept. 5.—(Canadian Press)—Peter Brant, aged Indian, of the Deseronto Reservation, died on Friday evening at the advanced age of 102 years. The late Peter Brant was born in what is now Deseronto, on March 2, 1820, and lived all his life in the vicinity. He is survived by one daughter, five grandchildren, five great-grandchildren and one great-great-grandchild.

JOHN A. CAMERON DIED YESTERDAY

Was a Prominent Curler and Well Known in the City-Funeral Tomorrow

The death occurred at his residence, 292 Stewart Street, on Monday morning, of one of the city's most respected citizens, in the person of John Alexander Cameron, after an illness of four months' duration.

The deceased, who was born in Brampton in 1856, was a resident of Peterborough for the last 37 years. He started in business in Guelph, and travelled through this district in the wholesale grocery line for 38 years. He was connected with the Perkins, Ince Company for the last quarter of a century, and was appointed manager of their Peterborough warehouse, opened in 1900. He was a member of St. Paul's Presbyterian Church, a jewel member of the local Oddfellows' lodge, and a member of the Chamber of Commerce. An enthusiastic curler, he held the position at different times of vice-president and president of the local club, of which he was an adherent for many years.

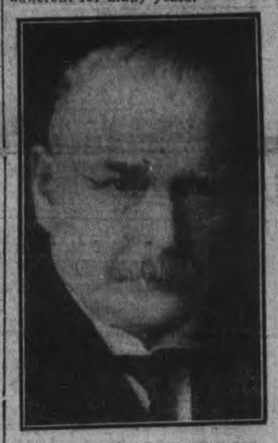

During his long residence in Peterborough and lengthy term in the business world, his sterling work and qualities of fair-minded, upright, square dealing made him a host of friends. His store of business experience was ever at the disposal of those who came constantly to him for advice in financial matters.

Mr. Cameron, whose wife, Louise Clark, of Guelph, pre-deceased him 21 years ago, is survived by two daughters and one son: Mrs. Stewart Clarke, of Brantford, and Miss Florence, at home, and Allan Hector, also of Peterboro. Another son, Charles Ross, was killed in action in 1918. Three sisters and one brother also survive: Mrs. Jas. Caesar, of Brampton; Mrs. Adam Hall, of Peterborough; Mrs. Wm. Hogg, of Shelburne, and W. H. Cameron, of New York.

The funeral will take place from the family residence to the Little Lake Cemetery at 2 p.m. on Wednesday, Rev. Robert Pogue officiating.

ANNIVERSARY OF THE ORDINATION TO PRIESTHOOD

Sunday, September 24, will be the twenty-fifth anniversary of the ordination to the priesthood of His Lordship Bishop M. J. O'Brien. It is also the ninth anniversary of his consecration to the episcopate.

Arrangements are being made to celebrate the occasion in a suitable manner. High Mass on this Sunday will be a Pontifical Mass, celebrated by His Lordship, who will also celebrate a Pontifical High Mass, assistrd by the priests of the diocese, on the following Tuesday, September 26.

GENERAL ELECTION.

LONDON, Sept. 5. — (Canadian Press).—Premier W. M. Hughes of the Australian Commonwealth has announced that a general election in Australia will be held at the earliest possible moment, says a Reuter despatch from Melbourne.

ARN DESTROYED OTONABEE TWP.

Milton Easson Suffers a Heavy Loss When Buildings Go Up in Smoke.

KEENE, Sept. 5. — The large barns near here belonging to Mr. Milton Easson were completely destroyed by fire this morning between 9.30 and 10 o'clock, with their contents of the season's crops, a quantity of farm implements, and about 150 hens. The fire is believed to have been caused by combustion.

BODY TAKEN FROM WELLAND SHIP CANAL.

WELLAND, September 5. Canadian Press. — The body of an unidentified foreigner was taken from the Welland ship canal to-day and the provincial police are now working on another murder case.

The man's head, which appeared to have been beaten with an iron instrument, was covered with a sack, tied around the neck wtil a cord; over this was a covering of sacking reaching to the knees, and the whole body was wrapped in a couple of automobile rugs secured with binder twine.

DON'T STRAIN YOUR EYES.

A pair of well fitted glasses are a decided comfort to those who have reached the age where vision changes. If you are having trouble in seeing fine print, it is time to see us. W. H. Lacey, Optometrist, 410 George street.

FUR FINISHERS AND APPRENTICES WANTED. APPLY WM. LECH & SONS, LTD., FURRIERS, 413 GEORGE STREET.

2d56

For Sale Building Lots, Edison Avenue, near Exhibition Grounds, outside City limits, low taxes. Owner here for a few days. Will sell cheap and on easy terms.

TAYLOR & HOWDEN
144 HUNTER STREET. REAL ESTATE. PHONE 1462

FOR RENT

TO RENT—BY OCTOBER 1ST. a 5 room modern apartment and garage. Apply 87 London street. Phone 1205w. 3d-57-4909

TO RENT—GROUND FLOOR apartment all convenience. Phone 980J. .3d-74-4883

TO RENT—3 LIGHT HOUSE-keeping rooms in modern home; residential district; central; furnished or unfurnished; separate entrance; suitable for two business girls or two adults. Apply 61 Robinson street. Phone 1037J 3d-57-4914.

TO RENT — FURNISHED front bedroom and sitting room, best locality, central, breakfast if desired. Suit mother and daughter or two gentleman. Apply 300 Boswell avenue. 3d-57-5174

ARCHITECTS.

W. & WALTER R. L. BLACKWELL — Architects. Office, Bank of Commerce Building, corner of Hunter and Water Streets. Telephones, Office, 1360J; Residence, 1272.

W. H. BARRY—Architect. Plans prepared for Monumental, Commercial and Domestic Buildings. Office, 539 Gilmour street. Phone 567.

BARRISTERS AND SOLICITORS

GORDON & O'BRIEN—Barristers, Solicitors, Notaries. Money to loan on easy terms. Special attention to Patents and Trade Marks. Phone 219. G. N. Gordon, J. A. O'Brien.

S. T. MEDD—Barrister, Solicitor Notary. Office over the Dominion Bank, corner of George and Simcoe Streets. Telephone No. 22. Private funds to loan at current rates upon easy terms.

C. R. WIDDIFIELD, B.A., Barrister, etc., and Solicitor for the City of Peterboro. Money to Loan. Office, over the Bank of Commerce. Phone 550.

PECK, KERR & McELDERRY, Barristers, Solicitors and Notaries, Office, Water street, Peterboro. Money to loan at the lowest current rates of interest on easy terms of payment. E. A. Peck, F. D. Kerr, V. J. McElderry.

O'CONNELL & CORKERY — Barristers, Solicitors and Notaries. Money to loan at the lowest current rates of interest. Daniel O'Connell. John R. Corkery. Hunter street, two doors west of the Post Office.

DUMBLE & JOHNSTON—Barristers, Solicitors, etc. Office, over the Toronto Savings and Loan Company, George St. D. W. Dumble, K.C., W. Johnston.

A. E. DIXON—Barrister, Solicitor, etc. Office, Hunter and George Strets. Entrance next to Madill's drug store.

HALL & HALL—Barristers, Solicitors and Notaries Public, Hunter Street, Peterboro, next to St. John's Church. Money to loan at the lowest rates of interest. E. H. D. Hall. Basil D. Hall.

MOORE & WEARING — Barristers and Solicitors, 403 Water Street, opposite the Post Office. Money to loan at the lowest current rates of interest. Jos. Wearing, M.A.

R. R. HALL—Barrister, Solicitor, etc., Peterboro, Ont. Office, corner of Hunter and Water streets, over the Canadian Bank of Commerce. Trust Funds to loan on easy terms of payment.

JAMES FORDYCE STRICKLAND—Barrister, Solicitor, Notary Public. Money to loan. 375 Water street, Peterboro. Phone 191.

WILFRED F. HUYCKE, Barrister, Solicitor, Notary Public. 398 Water Street. Telephone 239.

MONEY TO LOAN.

We have funds to loan on Real Estate Security at the lowest rates. GORDON & O'BRIEN. Phone 219.

OSTEOPATHY.

DR. BRUCE E. MARSHALL—Osteopathic Physician. Office, 242 Hunter stret. Hours, 9 to 11, 2 to 4 p.m., 7 to 8 p.m. Telephone 116W.

DRS. WALMSLEY & SETTLE—Osteopathic Physicians. Office in Sun Life Building, corner of Hunter and Water Streets. Entrance 124 Hunter Street. Phone 649 Office Hours, 9 a.m., to 9 p.m.

MEDICAL.

DR. BUCHANAN, F.R.C.S., Edinburgh; M.R.C., Eng.; L.R.C.P., London. Eye, Ear, Nose and Throat Specialist. Hours, 9-11, 2-4 p.m., and 7-9 p.m. Phone 619 Office, corner of Water and Murray Streets.

T. GEORGE LOUDON, M.D., C.M., Physician, Surgeon and Accoucheur. Office, 205 Brock street, lately J. Nugent's. Phone 1868. Office hours, 9 to 11 a.m., 2 to 4 p.m., 7 to 8 p.m.

DR. ERNEST FREDERICK, M.R.C.S., F.A.C.S., formerly of the Mayo Clinic, 61 Bloor street East, Toronto. Telephone North 2800, and Main 434. Hours, 2 to 4 p.m., and by appointment.

CHILDREN'S AID SOCIETY
—of—
PETERBORO CITY AND COUNTY

For the Care of Neglected and Ill-Treated Children.
G. W. POWELL.
Assistant Secretary and Inspector.
588 George Street. Phone 1044w.
Office Hours: 12 to 2 and 6 to 8 p.m.

FOR RENT

FOR RENT — OFFICE ON George Street. Apply 437 George street. dtf

TO RENT — FURNISHED FRONT bedroom also garage. Apply to Examiner for address. 3d56 4866

TO RENT—FURNISHED FLAT—Apply 708 Water street. 3d56 4865

TO RENT—6 ROOMED HOUSE modern improvements, south end, immediate possesion. Apply to Examiner for address. 3d-57-4894

TO RENT—FURNISHED BED sitting room. Apply 514 Aylmer after 6 o'clock. 3d.

TO RENT—9 ROOMED HOUSE; all modern improvements, and hardwood floors. Apply 340 Reid street. 5d-59-5195

TO RENT—3 UNFURNISHED rooms light, water and gas, near C.G.E. Phone 1851w.

TO RENT—6 ROOMED HOUSE modern at reduced rent. Apply 677 Water street. 3d-57-4906

TO RENT—A FOUR ROOMED apartment. Conveniences. Good locality. Near car line. Phone 1735m. 162 Smith street. Belmont apartments. 3d-57-4890

GOD HEAVY HARDWOOD slabs, 100 per cent. hardwood, $11.50 per cord; cutting extra. Hodgson Bros., Dalhousie street. Phone 703. 5d-59-5187

TO RENT — Two unfurnished rooms, electric light, gas, separate toilet and bath, partly heated, central and very desirable adults preferred. Apply Examiner for address. 3d-57-5181

FIRST RATE ROOM TO RENT, with board, suitable for two. Apply Examiner for address. 3d-57-4918

TO RENT—BRICK 7 ROOMED house to rent 208 Perry. Apply 206 Perry street. 3d-57-5180

TO RENT — 7 ROOMED HOUSE all conveniences. Apply 214 Wescott St. 3d56 4877

TO RENT—MODERN COMMODious store; central; heated. Apply 451 Water street. 6d58 4847

TO RENT — 4 UNFURNISHED rooms. Apply Examiner for address. 3d 56 4876

A CHEERFUL, COMFORTABLE modern apartment to rent; heated. Apply 451 Water street. 6d58 4846

TO RENT — 4 ROOMED BATH flat with balcony; all conveniences. Apply 494 McDonnel St.

TO RENT — FURNISHED OR UNfurnished rooms in central locality —all conveniences. Apply at Examiner for addre s. 6d59 5167

TO RENT — HEATED STORE — newly decorated immediate possession; rent reasonable. Apply Grand Opera House. 3d56 5165

HOUSE TO RENT — CORNER Hunter and Rogers streets; fire bedrooms; fixed taps and basins in three bedrooms; hardwood floors. Rent thirty dollars. R. B. Rogers. 821J. 6d29 31 2 5 7 9-4778

TO RENT — PARTLY FURNISHed rooms; all conveniences; heated. Apply 336 Downie street. 3d55 5132

FOR RENT — TWO APARTments, steam heated, 3 rooms and bath. Apply at Examiner for address. 3d56 4869

TO RENT —FURNISHED THREE roomed apartment until Nov. 15th, 1922. Apply at the Examiner for address. 3d56 4878

TO RENT — 4 ROOMED FLAT All conveniences; back balcony; private entrance. Apply 496 McDonnel street. 3d55 5146

TO RENT — STABLE WITH stall room for 3 horses; centrally located. Apply at the Examiner for address. 6d59 5166

FOR RENT — HEATED OFFICE in Bank of Commerce Building Immediate possesion. Apply 437 George stret. dtf 2801

TO RENT—2 OR 3 ROOMS UNfurnished, heated; all conveniences; suitable for two adults, for light housekeeping. Apply to 173 Hunter street, E. 6d-55-4766

TO RENT — 3 LIGHT HOUSEkeeping rooms in modern home; residential district; central; furnished or unfurnished; separate entrance; suitable for two business girls or two adults. Apply 61 Robinson Street. Phone 1037J.

FOR SALE

FOR SALE — BUTCHER AND grocery business. Apply Box 4780

FOR SALE—UPRIGHT PIANO —Apply the Examiner for address. 3d-57-5175

FOR SALE — ONE KITCHEN range coal, or wood. Apply 342 Downie street. 3d-57-4884

FOR SALE —1 TOP BUGGY in good condition. Apply 169 Perry street. 3d-57-4881

FOR SALE—PARLOR SUITE 5 pieces, also dresser and stand all in good condition. Examiner for address. .3d-57-4896

FOR SALE — SOME HIGH school and Collegiate books, practically new. Examiner for address. 3d-57-5194

FOR SALE—HOUSEHOLD FURniture at 27 Frank street, Browntown, Must be sold. Call any time. 3d-57-4913

PRIVATE SALE OF HOUSEhold furniture, including sewing machine, fruit, lawn mower, bed, dresser, table lingleum, sofa. Call any time at 172 Antrim street. 3d-57-5184

FOR SALE—PANDORA RANGE with waterfront, first-class condition, snap, $20.00. Apply 586 Charlotte street. 3d-57-4899

FOR SALE—SOME COLLEGiate text books, both upper and lower school texts. Apply 179 Antrim street. 3d-57-4901

FOR SALE—FALL AND WINter embroidered velour coat, fur trimmed, size 38, practically new. Apply Examiner for address. 3d-57-4885

FOR SALE — ONE SET OF tools, tea kettle, 4 kitchen chairs, parlour chair, alarm clock, set of flat irons, electric iron, book case, earthen jars, womens' winter coats, one fur-lined gents coat, serge dresses, clothes wringer, 4 pair boots, child's rubbers size 7. Phone 809w. 3d-57-4917

PRIVATE SALE OF HOUSEHOLD furniture. Apply 429 Bethune St. 3d56 4873

CHEAP FOR QUICK SALE—A good cook stove, burns coal or wood. Apply Mrs. Thorpe, St. James street, off park. 3d-57-4893

FOR SALE — STOVE AND FURniture. Apply 491 Aylmer street. 3d56 4867

QUEBEC HEATER FOR SALE — First class condition. Apply 18 Maria street. 3d56 4862

FOR SALE—A HEAVY WAGON or would exchange for a light one. Ring 989 R 2. 3d56 4861

FOR SALE — HEATER IN GOOD condition; self feeder. 535 Albert Street. 3d55 4852

FOR SALE — RANGE, 6 LIDS, hot water front and reservoir; in good condition. 59 Aylmer street. 2d55 4857

COMPARATIVELY NEW WHEEL for sale; owner leaving the city. Apply at the Examiner for address. 3d56 5171

MENDELSSOHN PIANO — MAhogany, upright; apartment size; very nice tone. Phone 1932J or 281 Rubidge street. 3d55 4844

PRIVATE SALE OF HOUSEhold furniture including sewing machine, fruit, lawn mower, etc. Saturday afternoon and evening, at 172 Antrim street. 3d55 5142

FOR SALE — TWO BLUE ALL wool serge suits; ladies, both size 38; also 15 year old boy's overcoat. Apply at Examiner for address. 3d55 4841

FOR SALE—BUGGIES, CARRIAGes, sleighs, cutters, harness, etc. Apply F. L. Robinson, 227 Charlotte street. 6d55 5089

FOR SALE—HOUSEHOLD FURniture, double parlors, dining room, kitchen, summer kitchen, 3 bed rooms, linoleums, carpets, etc., at 475 Stewart street

FOR SALE — THE EXAMINER has some rent receipts in check book form, with stub attached 10c a book. These are handy and cheap. Call to-day. 12d

FOR SALE—NEW PERFECTION 3 burner oil stove, nearly new; also a small coal heater. Apply 255 Armour Road. 3d55 4837

FOR SALE — LADIES' CLOTHing including blue broadcloth suit, size 36; serge dress and blue jersey pull over; all in good condition; will sell cheap. Apply at the Examiner for address. 3d56 4874

FOR SALE—3 PIECE PARLOR suite, $10.00; kitchen cabinet, $15.00; kitchen table, $3.00; dressers and stands; iron bed; toilet sets; high chair; kitchen chairs; rockers; chest hall rack; chest of of drawers; two burner oil stove; dishes; washing machine, $5.00, and other articles. Apply 27 Park street, south corner Park and Parnell. 3d-57-4907.

FOR SALE

FOR SALE — 1 SET BUGGY harness; 1 single set delivery harness and piece of cattle corn 60 by 105. Apply 182 Westcott street. 3d-57-4920

HARDWOOD FOR SALE — good dry hardwood for sale at $14 per cord cut twelve inches long; also mixed wood at $9.00 per cord cut. Yard 500 Gilchrist Phone 1911w. J. F. Gray. 6d-60-4910

LOST

LOST — PLAIN GOLD RING. Reward if returned to the Examiner office. 3d56 4860

LOST—LADYS' BLACK PARAsol, initials, L. D. Phone 809w. Reward. 3d-57-4915.

LOST—WRIST WATCH, SILVER with silver chain; initials 'H.J.M.' Valued as a keepsake. Finder please leave at 210 Stewart street and receive reward. 3d55 4843

LOST—1 SILVER TONE TIRE between Welcome and Peterboro. Finder notify Examiner. Reward. 3d-57-5179

LOST—5 DOLLAR BILL IN All Saints Church on Saturday, September 2nd. Finder please leave at Examiner. 2d-56-4902

WANTED

WANTED — PARTY TO CARE for invalid; rent free; call at Examiner for address. 3d55 4850

WANTED—3 OR 4 FURNISHED housekeeping rooms by elderly couple north end. Phone 1582W. 2d-56-5198

WANTED — 2 LADY BOARDers; terms reasonable; very central; apply at the Examiner for address. 6d58 4853

WIFE WANTED — APPLY TO Richard McGrath, aged 38 years, Indian River, Westwood Post Office. 3d55 4840

BOARDERS WANTED — 3 OR 4 nice girls with private family in nice locality. Apply at Examiner for address. 3d56 4870

WANTED — LIVE POULTRY Highest market prices paid. Apply 520 Elm street or 'phone 771 26d 58 4437

WANTED—2 MEN BOARDERS or room and board young couple, reasonable. Apply Examiner. 2d-56-4895

WANTED IMMEDIATELY BY A business man, first class room and board, 2 rooms if possible, private family preferred; permanent if satisfactory; replied confidential. Apply Box 4750 Examiner. 6d64 4750

WANTED—A ROOMER, BREAK fast if desired west end of city, Phone 1875J. 3d-57-4895

WANTED—AUTO TIRES, RUBbers, boots and shoes; sound second hand b ap copper and brass, all kinds of scrap iron, delivered to STEVENS, next to Cold Storage. Address 364 Mark St., Peterborough, or phone 1389W.

WANTED — TWO BUSINESS people or married couple for large well furnished room with board. All conveniences, central, use of phone. Apply Examiner. 3d-57-4916

OPPORTUNITY OFFERED from now until Christmas to earn from TEN to FIFTY dollars weekly with our line of Personal Greeting cards. Samples free. We pay you weekly. Write at once for all information. Dept. D-1918 Carlton Pub. Co., 326 Spadina ave. Toronto. 9d60 5115

NOTICE.

AUTO TAXI. GOOD SERVICE. P. J. Tangney, 'Phone 2161W. 26d 63 4522

ACCOMODATIONS FOR EXHIbition visitors. 150 Robert street, Toronto, $1 per day. 3d-57-4904

J. L. FEELEY, ROOF REPAIRING. Figures on old or new roofs; chimney and furnace cleaning. Apply 217 Romaine street. 26d74 4737

FURNISHED ROOM WITH OR without board. Central. Apply Examiner for address. 6d-60-4886

CHIMNEYS

CHIMNEYS BUILT, REPAIRed and cleaned, furnaces cleaned and roofs repaired. 'Phone 1851W 26d 60 4473

PEEL'S GARAGE.

FORD MOTOR VALVES cleaned and ground $3.50. All other cars and repairs in proportion at my house, 225 Lake street. Prone 1288. 3d-5-7-9-4903

HENRY BROS. CARPENTERS and Builders, estimates given on new and repair work. Also hardwood floorings of all kinds. Phone 1024, Residence 14 Murray street. 26d-80-4912.

AGENTS WANTED

MEN—WE WANT REPRESENtatives in every city and town in Canada to sell automobile stop signals, positively prevents accidents; every car owner a prospect; easy to sell; big profits. Write for particulars and agents proposition, Canadian Auto Shops P.O. Box 154, Niagara Falls, Ontario. m th s—tf

BABY CARRIAGES, Etc.

FOR SALE — BABY CARRIAGE in good condition. 142 London St. 3d56 4871

FOR SALE—BABY CARRIAGE and baby walker in good condition. Apply 785 George street. .3d-57-4891

POULTRY AND EGGS

FOR SALE — 60 CHICKENS. Apply W. FOSTER, corner of Park and Braidwood avenue. 3d55 4845

FOR SALE—CHICKENS, FEW hens and portable hen house. Apply 25 Lisburn street, Auburn. 2d-56-4900

FARMS FOR SALE

FARM FOR SALE— 62 1-2 ACRE farm for sale or to let Lot 1, Con 4, Douro, good house and out buildings. Must be disposed of on or before Sept. 20th. For full particulars. Apply to M. Meade or D. J. Sheehan, Indian River, executors of the estate of the late John Meade.
14d19 22 24 26 29 31 2 5 7 9 12 14 16 19

PERSONAL

MATRIMONIAL AND FRIENDship Photo Magazines, 30c; no stamps. Se privately sealed. ox 5, Isherwood, Ont. tf 1980

WILL THE PERSON WHO was seen to pick up a Canadian Woollens pay envelope on Saturday noon on Reid street between Dalhousie and Sherbrooke street, kindly return money and save further trouble to L. Ridyard, 463 Albert street. 1d-55-4887

AUTOS FOR SALE

FOR SALE — McLAUGHLIN D. 45. Phone 1979W. 6d56 5084

FOR SALE — CHEVROLET touring, good condition, cheap; also 4 cycle marine engine, 20 h.p. Apply C. Emery, half mile east Lift Locks. 2d-56-4905

FOR SALE — FORD TOURING car. Apply Munro House. 6d55 4787

FOR SALE — CHEVROLET touring car; first class condition; tires all good also. Phone 787J. 3d56 4864

FOR SALE—DODGE CAR $495.00 cash buys a Dodge touring in good condition. Apply Gibbs & Halpin. 2d-56-5196

HOUSES, REAL ESTATE

FOR SALE — CHOICE 100 ACRE farm; spring water in each field; a young 2 acre orchard just beginning to bear. Apply at Examiner for address. 4d26 28 32 2

FOR SALE OR RENT—7 ROOMed modern brick house, good location, Roger street, East City. For particulars apply 272 Burnham. 2d-56-5188

FOR SALE—50 ACRE FARM IN Smith. Apply Ernest Sanderson, Lakefield, Ont. 26d 70 4660

FOR SALE—6 LOTS ON BOLIvar street, $25.00. Apply 587 Bolivar. 5d-59-5197

OWNER WANTS TO EXCHANGE 6 roomed brick house and garage, in the south end, modern except furance for a larger house; must be in a first class condition with furnace and garage or stable. Apply box 4851 Examiner office. 3d56 4851

FOR SALE — A SOLID BRICK house with stone foundation corner lot, 8 rooms, all conveniences, nicely decorated with splendid workshop in basement. Just the thing for small manufacturing business at home. Price reasonable, will take small payment down, balance on mortgage. For particulars apply at Review office, evenings telephone 221W. 26d 61 4816

FOR SALE — NEW BUNGALOW on Rogers street; 7 rooms; fully modern; hardwood floors; brick mantle. White brick house, eight rooms, furnace and lights, hardwood floors; large lot; cheap for quick sale. Apply 248 Munro ave., or phone 1140V'. 3d55 4839

Advertise in the Examiner

FOR SALE

100 Acres, on Provincial Highway, 4 miles from the city, 95 acres under cultivation, good buildings, good orchard and smart fruit. The best location on the road $13,000
100 Acres Good Land, Smith Township, fair buildings. $5,000
Brick House, 7 rooms, attic furnished, fully modern, furnace $4,200
Brick House, 6 rooms, fully modern, hardwood floors, close to business section of city $3,800
A 4-Apartment House for sale. $4,000

McIntosh & Storey
190 Charlotte St. Phone 1623J

BELTING

Rubber Belting, in all sizes, now in stock. Come and get your needs filled at

—A. LOW & CO.—
264 Simcoe Street
'Phone 697 — Nights and Hol. 1027

WON DOUBLES MATCH.

FOREST HILL, N.Y., Sept. 5. — (Canadian Press.)—Wood and Patterson, Australians, won the doubles match in the Davis Cup contest Saturday, defeating Tilden and Richards of the U.S. team, 6-4, 6-0, 6-3.

TURKS ARE ADVANCING.

PARIS, Sept. 5. — (Canadian Press.)—The Greeks have evacuated Anatolia, according to the latest advices received here. The Turkish advance has reached 70 kilometers.

EXTEND INJUNCTION.

WASHINGTON, Sept. 5.—(Special).—The United States Cabinet discusses the extension of the injunction to include all who in any way aid railroad strikers.

WORK WANTED

MOVING AND CARTING — ANY distance. Phone 1440M or 991 R 2. Beatty Bros., 35 Conger Street. fs-26 1 8 8 1723

WANTED— A POSITION AS housekeeper or work by the day. Apply Examiner for address. 3d-57-5190

HELP WANTED--Female

WANTED—A KITCHEN GIRL — Apply Montgomery House. 3d56 4875

WANTED — HOUSEKEEPER for a man and son. References required. Apply Box 5178 Examiner. 2d-5-9-1w

WANTED—A CAPABLE GENeral for small family. Apply to Mrs. Edgar Worth 590 Weller street. .3d-57-5183

WANTED — GIRL FOR HOUSEwork; good wages. Apply 302 Margaret avenue. 3d55 4838

WANTED — KITCHEN GIRL OR woman. Apply at the Examiner for address. 3d55 4849

WANTED—A GIRL OR WOman for general housework. Apply 236 McDonnell stree. 3d-57-4911

EXPERIENCED GENERAL wanted. Apply 483 Water. 6d-56-5107

WANTED—A REFINED CAPAble woman as mother's help; must be fond of children. Apply to Mrs McKone, 377 Downie street. Phone 1170. 2d55 4854

HELP WANTED—Male

MAKE MONEY AT HOME — $15 time writing show cards for us. to $60 paid weekly for your spare No canvassing. We instruct and supply you with work. Write Angus Showcard Service, 30 Colborne Building, Toronto. dtf 730

LABOURERS WANTED — AT new Westclock building. Apply Sullivan & Fried. 3d-57-5191

WANTED — BUSHMEN FOR Cleveland Tanner Lumber Company, Wye, Ont. Top wages paid. Shipping every day. Apply J. E. Palmer, American Hotel. 3d-57-4889

SITUATIONS VACANT

A BIG $5 PRIVATE CHRISTmas greeting card, sample book free to workers; celebrated inexpensive Royal series; secure orders now, deliver later; men and women already making five dollars up daily even in spare time; capital or experience unnecessary. — Garretson Company, Brantford, Ont.

H.P.LINDSAY AGENCY CO.

INSURANCE & REAL ESTATE

District Agent for Security Life.

Frame House—7 rooms, water, light and gas. Large lot. Price $1,800. Terms $200 cash; balance easy monthly payments.

Frame House—6 rooms, water and light; ¼ acre of good garden. Small fruits. New chicken house. Price $2,300. Terms $400 cash; balance like rent.

Several choice 50-Acre Farms, convenient to City; also a number of 100-Acre Farms at prices that are very attractive to any one looking for a farm.

Houses to rent in different parts of City.

392 WATER ST.

CAPITAL

ALES, LAGER, BEER and STOUT

SANITARIS

Dry Ginger Ale, Belfast Ginger Ale,
All of the Above very Finest Quality—Guaranteed.

ALEX. ELLIOTT, Agent

Orders will be delivered in Cases by Phoning Reid's Express. Phone 113

Telephone 780 When You Want Your
Piano or Organ Tuned
PLAYER PIANOS A SPECIALTY
All Work Guaranteed
W. H. CUNNINGHAM
560 WELLER STREET

Edwin Elcome TAXIDERMIST

692 HARVEY STREET
PETERBOROUGH, ONT.

Heads, Birds, Fish, Etc.,
Mounted Artistically and Permanently.

MASKINONGE, BASS, AND TROUT OUR SPECIALTY.

Building Material

at

Reasonable Prices

We keep in stock the following Builders' Supplies:

Cement	Lime
Hard Hall Plaster	Plasterers' Hair
White Rock Finish	Mortar Colour
Plaster Paris	Gypsum Wall Board
Fire Brick	Hard and Soft Coal
Fire Clay	Wood

THOS. A. REHILL

210 Wolfe Street (near C.P.R. Stn.)
'Phones—Office 245, Residence 665W

WOOD PRICED CLOSE

Mixed Wood, 4-ft., per cord $8.00
Mixed and Hardwood Slabs, 4-ft., per cord $8.00
Hemlock Slabs, 4-ft., per cord, $8.00

Cutting, per cord $1.50
Splitting ..... $1.00 extra

Peterborough Fuel & Transfer Co
134 AYLMER STREET
Phones 270 and 362

FOR SALE

$7,000.00—Double Brick, all modern, with furnace; half rented at $40.00 per month. Owner living in the other half.
$3,600.00—Seven-Roomed Brick, all modern but furnace. Terms.
$2,300.00—Fifty Acres, good House and barn. Owner will trade for House in City.
Thrty Acres, close in; fine buildings, good orchard. Owner will trade for House in City.
$8,000.00—100 Acres, fine land and buildings, South Monaghan—the place to grow wheat.

H. J. McCANNAN & CO.
140 Simcoe St.

FOR SALE

New Bungalow, just completed, 7 Rooms, hardwood floors, modern; lot 56 x 138 feet—$3,600.00 cash will handle this property.
New House, situated in the West-end, modern, hardwood floors; immediate possession $4,800.00
Brick House, situated in the North-end, partly modern; lot 50 x 110 feet; would exchange for Ten Acres of Land.

—Apply—
J. T. O'CONNELL & CO.
136 Hunter St West.
Phones: Office 376; Residence 1359.

Lot For Sale

Corner of Lock St. and King George Street. No reasonable offer refused.
MUST BE SOLD
by
T. Walker & Co.
345 Rubidge Street
Phone 1002

FOR SALE

$6500—8 Roomed Red Brick, all modern, 2 sun porches, 2 dens, west end.
$3800—6 Roomed Red Brick Bungalow, wire cut brick, all modern. Will take a lot as part cash. South.
$3500—6 Roomed Red Brick House, corner lot; all modern; East City. $1000 cash.
$2350—6 Roomed Frame House; country taxes. $300 cash.
$1200—4 Roomed Red Brick Cottage, real cosy little home; half cash.
Houses to rent—$20.00 to $30.00 in all parts of the city.
100 acres of land close to the city, with log barn and house; 20 acres of wood. A bargain if sold at once.
CHAMBERS & CO.
354 WATER STREET
'Phone 1719J — Res. 'Phone 1882J.

TAXI

SERVICE—DAY AND NIGHT
Five-Passenger Cars and 7-Passenger Cars (open and closed), for city and country driving. New cars to rent, with or without drivers. Cars Washed, Greased, and Parked or Stored.
We teach you to drive.
REASONABLE RATES.
FONTAINE'S
185 Hunter St. Phone 1055

Going to Build ?

I will be pleased to furnish estimates of Houses, Bungalows, Summer Cottages, Garages, Alterations, Repairs, etc.
A. B. CUNNINGHAM
331 Reid St. Phone 1261w

WOOD

Extra Good Dry Mixed Slabs.
1-2 cord, 4 ft. $3.75
1 load 12 in. $4.75
Also Hardwood and Mixed Wood.
Phone 153H. H. Dinsdale

Renew Your Subscription.

DAVIS-THOMPSON COMPANY, LIMITED

Insurance and General Agency
433 GEORGE ST. PHONE 40

5½% Interest

paid by this institution on its Debentures which are issued for a term of 5 years, in sums of $100 and upwards.

4%

(Half-yearly) paid on deposits. One Dollar opens an account.

TORONTO SAVINGS & LOAN CO.
435-437 George Street, Peterboro

MAIL EDITION

The Examiner

"The store that is too small to advertise is too small to produce a living for a healthy man or woman."

PRICE THREE CENTS — PETERBOROUGH, TUESDAY, SEPTEMBER 5, 1922 — PRICE THREE CENTS

LABOUR HAS MADE GREAT ADVANCES IN THE PAST YEAR

Secretary Davis of U.S. Labor Department Says Present Wages Will Continue in Force.

DECRIES VIOLENCE.

MOOSE HEART, Ill., September 5 (Canadian Press). — Labour has made great strides in the United States during the past year, Secretary Davis, of the Labour Department, declared yesterday in a Labour Day address. In spite of unemployment, he declared, it has fought off all attemp' to decrease wage levels set up during the war, and safely passed a war crisis. Working men, "grown accustomed to comforts in life not tasted before," he asserted, "will now find them preserved throughout the future."

"Despite the pressure of a tremendous mass of unemplayed, despite the efforts of a few reactionary employers who selfishly sought to take advantage of the distress of labour and the nation, we have kept the general level of wages up," he declared.

"I am safe in saying the average compensation of the man who toils to-day is within a few per cent. of what it was a year ago, and some have received an increase."

Continuation of high wage levels, Mr. Davis predicted, would bring prosperity in the United States, because it would increase the nation's consuming power. There have been industrial conflicts, he said, referring to the mine, rail, and textile strikes, which have meant "incalculable loss" —and loss that "will reach every man, woman and child in America."

One great prerequisite there is to continue on the path of prosperity, he continued. That is industrial peace. Employer and worker must join forces if the campaign is to be completely successful.

After condemning instances of violence in the rail and mine strikes, he said:

"We must, and will, find a way to end this fratricidal strife in industry. We must and will find means to settle these industrial disputes without recourse to the futile arbitration of forces.

"We must see to it that the worker is guarded against the loss of wages; the employer against the loss of profits; and the public against the loss of service which comes through these suspensions of work. We must put an end to the suffering and privation, the bitterness and hatred which these conflicts engender, and which tend to poison our whole industrial situation."

A man who probably knows, says there never was a meal so expensive as the free lunch.

REINDEER FLOUR

Has proved to be the best (in the most modern and exacting tests) for Bread, Buns, Tea Biscuits and Cake.

FLEURY'S

FAMOUS PLOUGHS & ENSILAGE CUTTERS

We handle these popular Implements; also Canadian Fairbanks Gas Engines and Stable Fittings.

FARMS FOR SALE

All sizes, 50 acres to 300.

A 100-Acre Farm in Otonabee, complete with stock and implements, will be sold right for immediate sale.

City Houses and Lots for sale.

R. C. HEARD

AGRICULTURAL AGENCY

379 Water Street

Miners Entombed A Week Believed To Be Still Alive

JACKSON, Calif., September 5 (Canadian Press). — The night crew of rescuers working the Kennedy Mine in an attempt to reach the forty-seven entombed men in the Argonout Gold Mine, declared on coming to the surface yesterday that when two signal blasts were fired on the 3,700 foot level, they were positive they were answered by five explosions coming from the Argonaut.

The miners declared that the sounds could not have been caused by falling rock. It would have been impossible to hear such sounds through the thick walls of stone that separate the two mines.

All Jackson is rejoicing over the report, for a feeling of certainty that the men still live now exists.

Officials refused to comment on the statements of the miners, or to give out anything official on the report.

CONFIDENCE MEN ARE BUSY AGAIN

Two Men Robbed in Montreal Over the Week-End.

MONTREAL, Sept. 5.—(Canadian Press)—Confidence men have been very active over the week-end. Fred Dubault, of St. Paul, Minn., and A. Knox of Saskatoon Sask., were among the victims.

Mr. Dubault was relieved of $650. He met two strangers yesterday afternoon, who informed him that they were official entertainers of the Montreal. He being a stranger they invited him to take a ride in a motor car with them.

On a street unknown to Dubault his two new-found friends got out of the car and began an argument. He got out of the car. Immediately he told the police, the two men attacked him and stole from him $650 which he carried in a pocket book. When he came to the police to lay his complaint he bore marks of the encounter.

Mr. Knox, Saskatoon, had a similar experience, losing $450, the "entertainers" grabbing his wallet as he was making change.

JUSTICE RESIGNS.

WASHINGTON, Sept. 5.—(Canadian Press)—The resignation of Associate Justice Clarke of the Supreme Court has been received by President Harding, it was announced yesterday at the White House. The president, it was stated, will accept the resignation, and intends to nominate former United States Senator George H. Sutherland, of Utah, to take Mr. Clarke's place on the Supreme Court bench.

BIG LABOR PARADE

OTTAWA, Sept. 5.—(Canadian Press)—More than 2,000 union workers took part in the Labor Day parade here yesterday morning. Unusually attractive floats featured the march. Yesterday afternoon field day and track sports were held at Lansdowne Park.

Corns Go

Just say

Blue-jay

to your druggist

The simplest way to end a corn is Blue-jay. A touch stops the pain instantly. Then the corn loosens and comes out. Made in a colorless clear liquid (one drop does it!) and in extra thin plasters. The action is the same.

Pain Stops Instantly

© B&B 1922

LEAGUE OF NATIONS HAS OPENED THIRD SESSION IN GENEVA

Meeting Will Last Three Weeks and Many Important Matters Will Come Up.

FOR DISARMAMENT.

GENEVA, September 5 (Canadian Press). — The third assembly of the League of Nations was called to order yesterday morning by the chairman, Domicio Da Gama, of Brazil, before a large gathering of spectators.

The most important subjects expected to come before the organisation during its three weeks' session are those concerning the Austrian financial and economic crisis, and disarmament. It appears that the League is about to take its first real step forward on the latter question, with the adoption of Lord Robert Cecil's plan for continental groupings.

The assembly also will elect four non-permanent members of the Council to succeed Belgium, Brazil, Spain and China.

A movement in favour of Dr. Eduard Benee, Premier of Czecho-Slovakia, for president of the assembly, gained ground during the morning as the result of a division of the South American delegations, but when the meeting opened Augustin Edwards, Chilian delegate, remained the candidate of the League.

There was much talk among the delegates of a report circulated last night that the Peruvian delegate, Dr. Mariano Cornejo, who is also Minister to France, had received instructions not to leave for Genoa until after the president is elected, and to cancel his trip is Senor Edwards is chosen.

The report caused only a mild sensation, however, as Peru was absent last year, and the movement in favour of Senor Edwards was so general that this action was not expected to affect his election.

Citizens of Geneva, who, as usual, invoked benedictions on the League in the churches on Sunday, and chose interest in the annual gathering of the assembly seems unabated, were on hand in great numbers to salute the various delegations as they arrived.

The municipal authorities are arranging the customary water festival and fireworks display in honour of the visitors, to be held to-night.

Despite the defection of several members, the floor was more animated than ever before when Senhor Da Gama called the assembly to order.

After his opening address and the Credentials Committee had been elected, the assembly adjourned until four o'clock.

Senhor Da Gama, in his opening speech, dwelt upon the permanence and greatness of the League, declaring its mission would go on without fear of it becoming a super-state and usurping the nations' rights. He closed the address with the statement that he was purposely making a short one, as the world was too full of long speeches.

"You will soon hear in this assembly," he said, "so many speeches, necessarily long, that you will pardon the briefness of my words in opening the Third Assembly.

"Three years' existence is short in the life of such an institution, but the enthusiasm of those serving the League is a recognition such that we may declare that it will become a definite part of the world's political system and a necessity to the world's normal life. It is true that certain of its adversaries state that the League is dead, to which assertion we have only to point out the results of the League's work, saying with the classic poet:

"'The dead you have killed have wonderful health.'"

RIOTS NEAR BERLIN.

BERLIN, Sept. 5.— (Canadian Press)—Serious rioting occurred in Charlottensburg, western suburb of Berlin, Sunday afternoon, folowing the arrest of a Communist leader when bands of young Communists atacked the guard of the police station in an endeavor to liberate him.

The fighting lasted upward of an hour, and the rioters only dispersed upon the approach of strong police reinforcements.

Several on each side were injured, and a shop near the police station was wrecked.

Skin Eruptions

Are Usually Due to Constipation

When you are constipated, not enough of Nature's lubricating liquid is produced in the bowel to keep the food waste soft and moving. Doctors prescribe Nujol because it acts like this natural lubricant and thus replaces it.

Nujol is a lubricant—not a medicine or laxative — so cannot gripe. Try it today.

Nujol

A LUBRICANT—NOT A LAXATIVE

Bathing Caps

Clearing at Cost

Off Season Overstock.

Some nice styles left.
All Fresh Goods.

MONCUR DRUG STORE

407 GEORGE STREET

LOWEST PRICES ON PATENT MEDICINES

Many Acts of Violence Are Attributed to Rail Strikers

The Labor Leaders Express Bitter Resentment Against Federal Injunction—Threat of General Strike.

WRITS NOT SERVED.

CHICAGO, September 5th. Canadian Press. — The dawn of Labor Day and the 66th day of the railway shopmen's strike, found United States marshals mobilized to enforce the government's strike injunction, and prepared to keep a close watch on labor demonstrations throughout the country.

In Chicago, union leaders said no organized programme had been made for the observance of the holiday. Arrival of the annual holiday brought with it new acts of violence, and further expressions of bitter resentment on the part of labor leaders against the federal injunction. Many union chiefs against whom the injunction was issued, declared that they had not been served with writs. The whereabouts of B. M. Jewell, the leader of the shop crafts strike, remained unknown early yesterday.

The threat of a general strike as labor's reply to the injunction appeared less serious to-day. A despatch from Washington yesterday morning stated that confidential telegrams from a majority of the members of the Executive Council of the American Federation of Labor show that unless a much more serious condition is shown in the evidence that may be laid before them in support of the demand for a walkout of all labor than has been made public the Council at its sessions beginning next Saturday will not approve the demands.

Central labor bodies in various cities adopted resolutions dealing with the railroad strikes. The Boston Central Union pledged full moral and financial support to the striking shopmen and adopted a resolution calling upon President Harding to seize the roads and to restore strikers to their old jobs.

The resolution also denounced Attorney General Daugherty for his action in obtaining the injunction.

In Chicago, where one of the first arrests for violation of the injunction was made, the Chicago Federation of Labor, authorized a campaign for funds to aid the striking shopmen. The resolution was adopted following speeches by William Z. Foster, one of the foremost radicals, and former United States Senator R. F. Pettigrew of South Dakota.

Foster, advocate of a One Big Union for railroad workers, criticized the leaders of the rail unions for lack of unity in failing to make the rail strike general. He attended the meeting as a delegate from the carmen's union.

Former Senator Pettigrew said nothing could be expected from a Congress composed largely of lawyers.

"A lawyer," he said, "is the only man who can take a bribe and legally call it a fee. Their training makes them unfit to represent the people."

Investigation of Sunday's disastrous fire in Pittsburgh, Pa., where seven car repairers were burned to death and a number injured when a Pennsylvania Railroad bunkhouse was destroyed, had resulted yesterday in the arrest of one man.

At Louisville, Ky., the failure of alleged train wreckers to remove a derail device prevented the head on collision of a Louisville and Nashville train into a string of cars loaded with stone. The locomotive, baggage and mail cars were derailed but the coaches remained on the tracks and there were no injuries.

Seven men were under arrest at Gretna, La., a suburb of New Orleans, charged with having beaten and slashed the throat of a 15-year-old negro, a round-house employee.

At Carbondale, Ill., an Illinois Central employee, was attacked and beaten.

Two trains were stoned at Greycourt, New York, and the state police went to the aid of railroad detectives in dispersing the crowds in the Erie Railroad yards at Port Jarvis, N.Y., where a workman was injured by the stones thrown.

Other incidents included attempts to wreck trains at Trinidad, Col., and Montgomery, Ala., and the burning of freight cars and buildings at Denison, Texas.

Several strikers were arrested at Memphis, Tenn., in connection with the killing of a Frisco shop worker, who was shot from ambush on Saturday. The police said that the men confessed.

ADRIFT FOUR DAYS IN A THIRTY-FOOT BOAT.

NEW YORK, Sept. 5—(Canadian Press)—In a thirty foot motor boat without food or water, for four days, Thomas H. Batchellor, was rescued by the United States Coast Guards, who saw his signal in Long Island Sound off Port Jeferson, L.I. He had bought his boat in Springfield, Mass., last Wednesday, and started out with a pilot for New York. He dropped the pilot at Saybrook and continued through the Sound alone.

Late the same afternoon his engine developed trouble and soon died. When he was seen by the guards Batchellor, without sleep, had been buffeted by winds and several severe storms for more than 96 hours during which time he had dismantled the engine three times in an effort to locate the trouble. He was taken to his home at Long Beach in a motor car, too weak from hunger and exposure to walk.

Lindsay Memorial To Her Soldier Dead

It is expected that the new Lindsay memorial will be erected at Lindsay and will be ready for unveiling on November 11.

Chairman D. J. McLean of the Memorial Committee was in Toronto last week and called on the firm having the contract. Ald. McLean states that the work is well under way and the memorial promises to be a very fitting one, and one worthy of the heroes who fell in the great war.

CLEARED UP THEFT IN CAMPBELLFORD

Wm. Nuttall Arrested in Oshawa For Robberies Committed on July 1st, 1921.

CAMPBELLFORD, Sept. 5. — Wanted on charges of having broken into two local offices on the night of July 1, 1921, William Nuttall was arrested by Chief Constable Duncalfe in Oshawa on Friday night. It is alleged that in company with Wm. Ellis, of whose whereabouts Chief Duncalfe has also received encouraging information, Nuttall stole a sum of money from the Trent Valley creamery, and from the Grand Trunk station the army revolver belonging to the local agent, Major Bygott.

Nuttall is reported to have confessed that Ellis took the revolver and pawned it in Montreal. It was a big 44 calibre Colt which was highly prized by Major Bygott because he had used it in France and also because it had been presented to him by the citizens of Lakefield before he went overseas. Nuttall and Ellis served six months in a New Hampshire jail for grand larceny, it is said, after their sudden departure from Campbellford, and Chief Duncalfe has endeavoured to trace both of them during recent months. Nuttal was working in Oshawa under the alias of Brown when the Chief got a fresh clue last week which he promptly followed up.

Entrance to the G.T.R. station was gained through the narrow transom over the office door.

People who dislike the effects of soap on the skin often find oatmeal, almond meal or cornmeal are much more soothing and cleansing. Some use these meals after an application of soap to counteract the shiny appearance caused by soap.

M'MULLEN MADE A DESPERATE EFFORT TO GAIN FREEDOM

Man Held in Wyoming Bank Case Uses Dummy Revolver.

TIES UP TURNKEYS.

SARNIA, Ont., Sept. 5.—(Canadian Press).—One of the most spectacular attempts to jail delivery in the history of Canada took place here, when Edward McMullen, alleged Wyoming bank bandit, attempted by means of a dummy revolver which had been made in secret in his cell to force his way to freedom.

McMullen, while on his way to his bath in company with Day Watchman Forbes and Turnkey Burns, suddenly ordered them to throw up their hands, pointing the perfect imitation of a fully loaded gun into their faces. He backed them into a bedroom and there tied their hands and feet.

Warden Dodd, hearing the noise, grabbed the door of his room just as McMullen attempted to lock him in. The latch broke and Dodd was ordered to throw up his hands. He was looking into what he thought was certain eath, but he grappled with McMullen and a terrific struggle ensued. Dodd hit McMullen over the head with his baton, knocking him unconscious.

Before meeting Dodd, McMullen unlocked the cells of Anderson and Vohn, and offered them their freedom, which they refused.

McMullen presents a terrible condition, being black and blue from the fight with Dodd and being nearly choked to death.

Dodd's fight was a great one, he being a much older man than McMullen. McMullen will be arraigned for jail breaking at the time of his trial on September 25 for robbery of the Wyoming bank.

THE WEATHER

Monday (Labor Day) was warm, but the temperature did not go as high as on Civic Holiday. Labor Day's high point was 86 degrees, while on Civic Holiday the temperature was up to 90 degrees. What really warm weather we have had this summer has apparently been apportioned to its closing weeks. The rainfall for August was but a little over two inches, and a few showers are in order, though perhaps not wanted by those farmers who are behind with their harvesting operations.—W. P.

Horseshoes bring good luck if they happen to be on the foot of the winner.

Mysterious Fire is Being Investigated From Six Sources

PITTSBURGH, September 5 (Canadan Press). — Six investigations—by railway, municipal, county and federal agents—were under way yesterday to determine the cause of the fire which swept through a bunkhouse of the Pennsylvania Railway in the Thirtieth Street yards on Sunday, claiming seven lives and injuring ten other recently employed repair men. Property loss was more than $200,000.

The initial results of the investigation seemingly corroborated the statements of survivors that the fire started in a mass of greasy waste inside the building, and that it could not have been caused by sparks from locomotives passing on the tracks nearby.

George Figgus, a young man arrested near the scene of the fire early yesterday morning, was questioned at length at police headquarters.

It was announced by the police that Figgus was taken in custody because the failed to give a good account of himself, and he was booked on an open charge.

GAME OVERSEER ON TRENT BUSY

Walter Davidson Arrested Five Trenton Men For Opening Duck Season on August 31 — Has Other Cases.

CAMPBELLFORD, Sept. 5.—Five Trenton men opened the duck shooting season at Bradley's Bay on Thursday evening last instead of waiting until the next morning, and before the schoes of their shots had faded from the valley of the Trent they were arrested by Game Overseer Walter Davidson on a charge of shooting wild ducks out of season. They are Alf. Crouter, W. H. Hubbel, W. Pickle, Fred Radway and James Post.

They arrived early on the ridge overlooking one section of the marsh, and about 6.45 their patience and restraint gave way at the sight of ducks feeding in one of the open spaces. Two shots were fired, but apparently there were no casualties.

They will appear in Police Court on Tuesday, and Reuben Weller of Weller's Bay faces a similar charge.

Mr. Davidson's recent activities include the arrest of four Havelock men on charges of catching more than the limit of bass. They will have a chance to defend themselves at Marmora on September 5.

W. F. Gartshore of Brighton and William Grass of Foxboro have received summons for placing set lines at Percy Boom.

SIR MACKAY SAYS EUROPEAN TRADE IMPROVING FAST

Steady Revival of British Trade Is Expected — Countries of Europe Are Placing Orders Again.

STEADY ADVANCE.

LONDON, September 5 (Canadian Press). — "Politically Europe is in a nightmare, but commercially it is approaching convalescence."

This opinion was expressed yesterday by Sir Mackay Edgar, who predicts a steady revival of British trade. He forecasted an exceptionally busy time in the Lancashire cotton industry, which, even now, is sending abroad as much cotton yarn as before the war.

Sir Mackay said that Europe was beginning to place orders once more, while outside of Europe the Indian and Chinese markets, in which Lancashire is particularly interested, are better and the outlook decidedly brighter. He looked to the northern county to lead in the coming trade revival, which would extend to the iron, steel, shipbuilding, coal, and wool and other industries.

British trade was now quietly persistently and definitely on the upgrade. There would not be a boom or anything sensational, but a steady even advance all down the industrial line, which neither blunders, politicians, nor chaos of exchanges would be able to prevent, he said.

Since the Armistice, without the country being aware of it, Lancashire has been the scene of steady progress in the reconstruction and consolidation of the cotton greatest industry, which will soon be as well equipped for external competition as it is for internal efficiency, Sir Mackay concluded.

EXPLOSION IN PLANT

HACKETTSTOWN, N.J., Sept. 5.—(Canadian Press)—An explosion in the ammonia plant of Althana Humus Company, fertilizer manufactureres, caused fire yesterday that wiped out three of the Company's buildings here with a damage estimated at $100,000. No one was injured.

THE GREEK DECIDE TO MAKE A STAND

ATHENS. Sept. 5.— (Canadian Press)—General army headquarters hs ordered concentration of entire southern Greek army on Uchak line in Asia Minor to make definite stand against advance of Turkish Nationalsts

Minister of Interior Stratos expresses optimism over outcome of struggle.

"MILLBANK"

10 For 15¢

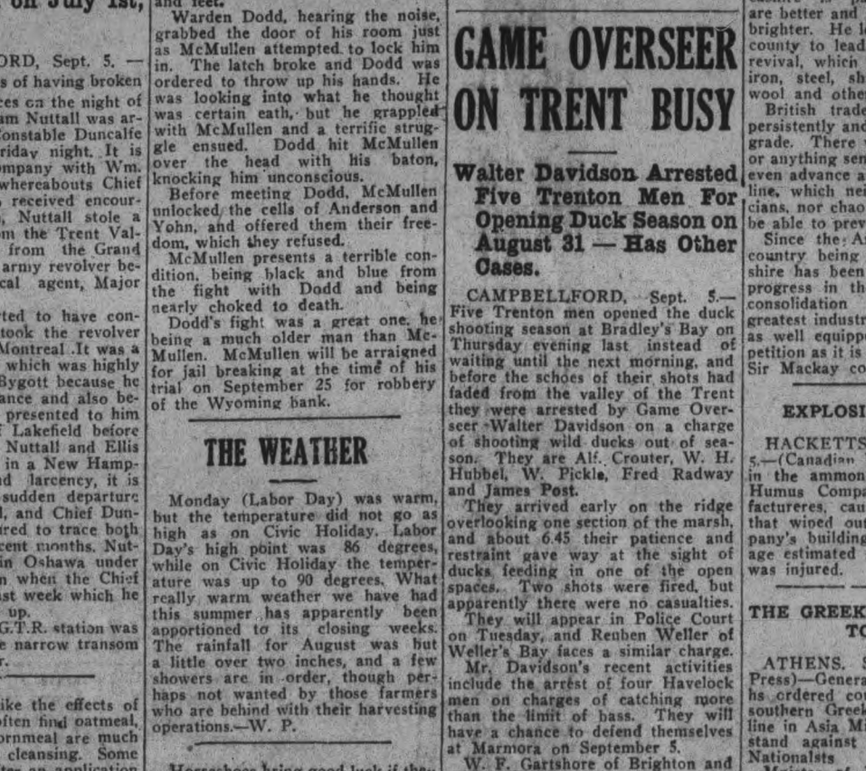

25 For 35¢

THE QUALITY CIGARETTE

IMPERIAL TOBACCO COMPANY OF CANADA, LIMITED

The Evening Examiner

PHONES—Editorial, 1601. Business Office, 1600. Private Branch Exchange to all Departments.

The Examiner is a member of the Audit Bureau of Circulation.

The Daily Examiner, published every lawful evening. The Peterborough Examiner, Limited. Office, 419 George Street.

The Weekly Examiner, published Thursday morning.

The Subscription Price of The Daily Examiner is $6.00 per year; delivered in City; out of town subscribers by mail, $5.50 per year: that of The Weekly Examiner is $1.50.

U. S. REPRESENTATIVES.

Special U. S. Representatives—W. H. Stockwell, 629 People's Gas Building, Chicago, Ill.

New York—Chas. P. Miller, 225 Fifth Avenue.

Advertising Rates on application.

R. M. GLOVER, Managing Director.

TUESDAY, SEPTEMBER 5, 1922.

IMMIGRATION ESSENTIAL.

It is sign of significance to note the changed attitude of the Trades and Labor Council of Canada on the subject of immigration. It has become generally accepted that the greater public question today in the welfare of Canada is bound up in the term "immigration."

Immigration is essentially a creation of new business, the development of our natural resources, the product from which will cause monies to flow into the country and at the same time start the factory wheels going towards the elimination of unemployment.

That this broad question has been comprehended by the Trades and Labor Council is clear in their resolution quoted below. Our resources are capable of the absorption of hundreds of thousands of new citizens, and when it is realized that immigration does not mean the immigration of people alone, but includes the flow of capital, it needs no stretch of imagination to commend it to the public:

"The organized workers of Canada desire to see Canada peopled by free, enlightened, moral, energetic and law-abiding class of citizens and recognize that this can be done quickest by the influx if immigrants. The influx, however, should be the spontaneous movement of the immigrants themselves, and false inducements should be prohibited, and the fullest accurate information freely circulated in the countries from which they comes. Whilst every regard should be had for the welfare of those who seek our shores, the first consideration should be the Canadian people and the betterment of our common country. This consideration covers the exclusion of certain nationalities and classes of people who either by temperament, non-assimilative qualifications, habits, customs or absence of any permanent good which their coming brings us, are not a desirable acquisition to our citizenship."

REFLECTIONS ON THE STRIKE.

Now that the Nova Scotia coal strike is about over, and reason is triumphing over a campaign of passion and unveracity, a few reflections upon the causes of the conflict may not be out of order, remarks the Ottawa Journal. And the first thing that must be said, in the light of what has transpired within recent months, is that a great measure of blame for what occurred rests upon the shoulders of the operators. Since last January, according to all reliable evidence, distress among the miners has been intense. The drop in wages, announced in that defiant, unsympathetic manner which too many employers affect, was sudden, sharp, and out of all proportion to the decline in living costs. The men were not given time to adjust themselves to the new scale, even if it had been adequate. They were simply told that their wages would be cut from thirty to forty per cent., and they were handed a contract the shortness of which was but calculated to annoy. Under the circumstances, in the face of the broken down family budget, who can wonder at the hot reproaches, the passionate demand against "capitalism," the soil so receptive to revolutionary seed?

It is perhaps true that the miners' ranks contained many firebrand leaders. It is probably equally true that many of them were easy victims to foolish talk about the Russian Soviet and the "Third Internationale," and that they struck a bad blow against the State. Yet, looking beyond such foolish talk, and the folly into which it led, looking into these miners' pitiable homes, into their unsanitary, drainless dwellings, examining the prices of their goods and the conditions under which they labor, one is compelled to the conclusion that if they were foolish children crying in the night they had a good deal to cry about.

Nor is such a condition to be remedied by arrogant defiance of employers. It cannot be met by operators using tactics of force by denouncing trades unions, blaming the many for the folly and the evil of the few. It cannot be met by employers talking wildly about Bolshevists and Revolutionaries and Reds and Third Internationale, terms almost as foolish in the mouths of the employing classes as "Exploitation" and the "Capitalist State" and the "Capitalist Class" are foolish in the mouths of the workers. It can be met only by a recognition that Trades Unionism is here to stay, that labor is not a commodity to be bartered for in the cheapest market, and by a spirit of tolerant inquiry into the workers' aspirations and needs.

Canada cannot and will not tolerate violence, or Sovietism, or the methods of the Russian Bolshevist. Canadians can never submit to a dictatorship by radicals, or to a tyranny of Trades Union force. Neither, however, can we afford the condition which subjects thousands of workers to a yoke of servitude, to underfeeding, to a lot which deprives them of giving their children the opportunity for education and betterment which the Creator intended they should have.

Much of the conflict that has been waged in the mining of Nova Scotia would be avoided if these truths were more firmly believed. How much better, for example, how much more profitable for all concerned would it have been if, instead of the sudden drop in the fall of last year, a more sympathetic scale, such as is being agreed upon, had been devised? What a store of passionate resentment, and class hatred, bitter recrimination would have been avoided! What a loss in wages and production would have been saved to miners and operators alike!

The moral, surely, is that many of our employers, as well as our employes, stand in need of education. They must learn that whatever their conditions, the remedy is not to be found by sabotage or by the Third Internationale. Employers must be taught that by their cry of Bolshevism or of Sovietism—words which all too frequently have no application to the case—but by the realities of their treatment of their employes shall the public judge of them. They must be taught, too, that in all disputes between capital and labor the third party, whose interests are just as vital as the other two, and that the time has come when the Public will permit neither the greed of employers nor the radicalism of employes to inflict injury upon the State. The day when either the Capitalist or the Labor leader can say "the public be damned," is gone, and gone forever.

BRITAIN'S COAL TRADE.

The one brightest spot in Britain, at th moment, in the middle of a wet August, is the coal trade.

Orders have never been larger, nor from a wider area, than they are to-day. A sudden shower of orders has comefrom the United States, and apparently this shower is to continue, as the latest cablegram announces that 35 American ships are now on their way across the Atlantic for cargoes of coal.

Canada, too, is ordering British coal, in anticipation of a railway strike; and orders from Germany have doubled.

In the last six months, Germany has bought 2,822,655 tons of British coal, in spite of the slump in the mark.

There is congestion at the British coal ports. The trimmers are working three shifts. They are shovelling night and day to load the queue of waiting coal ships, as all American buyers are demanding immediate shipment.

There is no danger of a docker's strike. That was made sure during the week. The dockers have quietly accepted a reduction of fifty cents a day.

Until a week ago, the coal industry was overmanned. There were 100,000 miners too many. But at present there is work for everyone, except in those mines that were destroyed during the strike.

There is a rush of workers to the coal fields, like a gold rush in Australia. As there are, all told, 1,200,000 unemployed in Britain, this rush is likely to be overdone.

The output has been averaging 5,000,000 tons a week, with one-tenth of this for export; but much more than a tenth will be shipped during August.

The poor old coal trade can scarcely believe its own eyes. No strike. No state control. No slump. No grumbling. It has not been so happy for many a day.

The coal miners have repudiated Bolshevism. They did it officially last month by a vote of 883 to 118. They have chucked Karl Marx overboard and decided to remain decent Britishers. Even Hodges, their leader, has developed from a firebrand into a conservative unionist. He led the attack on Bolshevism at the recent conference.

As for Robert Smillie, the man who nearly led the miners over the precipice, he is now living in retirement. He tried to be a British Lenine, and he failed. The net result of his outbreak is that the miners' unions are badly broken up and entirely destitute of funds.

All the better class of miners are now doing their best to live down the bad reputation that they made for themselves two years ago.

Under the leadership of a handful of Bolshevised labour leaders, they flooded many mines and drowned the pit ponies. Such violence was repugnant to Britishers and most of all to the miners themselves.

A reaction has come. The Red leaders have been dropped. In several cases they have been roughly handled by the miners whom they deluded.

An era of peace and goodwill has dawned in the coal regions. Employers and miners are sitting side by side in meetings, and trying to improve conditions and reduce costs.

The average earnings per shift for men, women, and boys is now $2.32. This is 50 per cent. above the wages of 1914. It is fair enough, considering that there are 100,000 boys and that the shift is now only seven hours, instead of eight.

Now that an adult skilled miner is getting more pay than the average school teacher or clergyman, he can hardly be said to have a "starvation wage."

Coal prices at present in London vary from $8.40 for the cheapest stove coal to $20.64 for anthracite nuts. "There will probably be a steady increase of prices," says the Coal Owners' Alliance. There was a rise in London during the week of 50 cents a ton on the better grades.

The freight rate on coal is still twice what it was in 1914; and a reduction is being demanded by the Federation of British ndustries. Cost of cartage is still more than twice 1914 figures.

All coal for use in homes or office buildings is still carted in sacks, like flour. It is still handled by shovels and hand labour. There is no such thing, in any British city, as a self-dumping coal truck. This primitive methodof delivery adds fully a dollar a ton to the cost of coal.

As for colliery securities, they have been under a cloud; but during the week they were favourably noticed for the first time in eight years.

The total capita l now invested in the coal trade is nearly $1,000,000,000. Average profits before the war were 10 per cent.; and 16 per cent. during the war and afterwards. This was gross profits, not dividends.

The total profits in the past ten years have been about $1,500,000,000, without deducting the cost of the wreckage in the last strike.

The profits in 1916 were more than three times as much as in 1911, so it is clear that the war and its aftermath have not damaged the British coal trade.—Herbert W. Casson in Barron's.

EDITORIAL NOTES AND COMMENT.

There is significance in the fact that in the by-election in St. John-Iberville, a Farmer candidate was elected over a prominent lawyer. Class consciousness is beginning to be felt in Quebec too.

Common-sense has prevailed in Nova Scotia. It is unfortunate, however, that it took so long to assert itself.

The Six Nation Indians have notified bootleggers that their presence is not required at the picnic next week. They are not that kind of Indians.

The public will have little difficulty in appreciating who lost the coal strike.

The miners' demands are to be simply passed on to the people; that is the hard coal situation in a nutshell.

Swimming the English Channel is not our idea for spending an enjoyable September day.

It is a good thing that the Government's road policy at least is broadening out.

Pig Iron But Not Pig.

Why are you kicking about the high cost of living? The price of pig iron has been reduced 5 cents a ton. —Philadelphia Advance.

CUNARD
ANCHOR
ANCHOR-DONALDSON

MONTREAL TO GLASGOW.
Sept. 1, Oct. 6, Nov. 3 ..... Saturnia
Sept. 29, Oct. 27 ..... Cassandra

MONTREAL TO LIVERPOOL.
Sept. 16, Oct. 14, Nov. 11 ..... Ausonia
Sept. 23, Oct. 21 ..... Albania
Oct. 23 ..... Tyrrhenia

MONTREAL TO PLYMOUTH, CHERBOURG and LONDON.
Sept. 9, Oct. 14, Nov. 18 ..... Antonia
Sept. 30, Nov. 4 ..... Andania

N. Y. TO QUEENSTOWN AND LIVERPOOL.
Sept 14, Oct. 12 ..... Carmania
Sept. 7, Oct. 5 ..... Laconia
Sept. 28, Oct. 26 ..... Scythia

N. Y., CHERBOURG and SOUTHAMPTON
Sept. 5, Sept. 26, Oct. 19 ..... Mauretania
Sept. 12, Oct. 3 Oct 24 ..... Aquitania
Sept. 22, Oct. 13 ..... Berengaria

N.Y., PLY., CHERBOURG & HAMBURG
Sept. 9, Oct. 14 ..... Saxonia
Oct. 5 ..... Caronia

BOSTON—LIVERPOOL—QUEENSTOWN
Sept. 20 ..... Tyrrhenia
Oct. 19 ..... Samaria

N. Y. TO GLASGOW (via Moville)
Sept. 9, Oct. 7 ..... Cameronia
Sept. 16, Oct. 14, Nov. 11 ..... Columbia
Sept. 23 ..... Algeria

N. Y. TO MEDITERRANEAN.
Oct. 26—(Cruise) ..... Tuscania
Nov. 21 (Cruise) ..... Laconia
Nov. 25—(Cruise) ..... Scythia
Dec. 6—(Cruise) ..... Tuscania
Jan. 24 (Cruise) ..... Samaria
Feb. 10—(Cruise) ..... Caronia
Feb. 13 (Cruise) ..... Mauretania

For rates of passage, freight and further particulars apply to local agents or
THE ROBERT REFORD CO., LIMITED
GENERAL AGENTS
80 KING STREET EAST
TORONTO, ONT.

Wise and Otherwise

What many men think is patriotism is just a love for their established graft.

* * * * *

Snipe: A game bird highly prized by sportsmen. Also a game highly prized by Irishmen.

* * * * *

Grant any other line of business the right to sell hootch and it won't ask for a subsidy.

* * * * *

The man who spends that much for gasoline is the chap who thinks $540 a year a living wage.

* * * * *

There's nothing new under the sun Essau gave up his seniority rights for a mess of pottage.

* * * * *

The union heads and mine heads are not distressed. They know the boneheads will pay the bill.

* * * * *

One result of woman's emancipation is that man's conscience no

longer bothers him when he keeps his seat in the street car.

* * * * *

There's one good thing about hay fever. If you have it, you don't care a darn what else happens.

* * * * *

H. G. Wells probably wouldn't be so prolific if he would acquire the knack of making his ideas jell.

* * * * *

The people who are not worrying are those who think the crop movement is some kind of a new dance step.

* * * * *

When a girl accepts a ride with a stranger in a closed car, he is justified in thinking just what you do.

* * * * *

"What great questions will be left for posterity?" orates a Senator. Well, for one thing, there's the bonus bill.

* * * * *

Taxpayers remind us of a game fish. They put up an excellent fight, but they start it after swallowing the hook.

* * * * *

A dog has little troubles, no doubt

but he is under no obligation to be polite to people he doesn't like.

* * * * *

Apparently all the available coal is needed to fire the engines that haul the coal to distant points.

* * * * *

We have never gone on strike to avoid work, but we don't mind confessing that we are a conscientious objector.

* * * * *

Why should a bonus insult the doughboy. The profiteers got a profit from patriotism, and they didn't feel insulted.

* * * * *

Another trouble with our civilization is that one young man wishes to manufacture something and seven wish to sell it.

* * * * *

There's one consolation. So long as you are unable to obtain any coal you needn't worry about the rapid advance in price.

MINERS STILL ENTOMBED.

JACKSON, Cal., Sept. 5.—(Canadian Press.)— Attempts to rescue entombed miners continue without success.

WELL AND STRONG

Take "Fruit-a-tives" The Wonderful Fruit Medicine

805 CARTIER ST., MONTREAL

"I suffered terribly from *Constipation and Dyspepsia* for many years. I felt pains after eating and had gas, constant headaches and was unable to sleep at night. I was getting so thin that I was frightened.

At last, *a friend advised me to take "Fruit-a-tives"* and in a short time the Constipation was banished, I felt no more pain, headaches or dyspepsia, and now I am vigorous, strong and well."

Madam ARTHUR BEAUCHER.

50c a box, 6 for $2.50, trial size 25c. At dealers or sent postpaid by Fruit-a-tives Limited, Ottawa.

THE MYSTERY MIND

Arthur B. Reeve and John W. Grey

(Continued from last week.)

Upon the man's face was an expression of horror and terror beyond belief. The white hair of the savant was stained dull red from the blows and bruises on his head. The clothes were torn away from his chest, revealing the cuts of some sharp instrument in crisscross designs. His feet, bare, were covered with huge gray-white blisters and red-blue burns. A fire of papers still burning in the grate gave mute testimony to his torture.

Involuntarily Dupont's eyes strayed to the wall. Half the paper was down. The portrait of Steele was gone. His benefactor, by methods worthy of the lowest savages, had been forced to tell the hiding place.

Stupefied, the hypnotist questioned the police almost incoherently. Only by a supreme effort of will could he force himself to action. When the apartment was searched thoroughly for clues, yielding nothing of value, he suggested an investigation of the adjoining quarters which he still believed connected in some mysterious way, but without hope, without courage, with the very heart torn from him.

In Paul Noyes's studio, the signs of another struggle were revealed before them in full grimesomeness of detail. Square in the middle of the floor, in a pool of blood barely congealed, Dacca and Kali lay dead, locked in their death grapple. How Dacca pursued his quarry through the secret passageway, just how he sold his life for the old scientist, Dupont never knew.

The shock of the second death, the testimony of the faithfulness of his man, had the effect of nerving Dupont. Before him still was the rescue of Violet. Impressed upon him as never before was the quality of her danger.

With the police behind him, he led the raid in the dusk of early evening. At first he thought he had the gangsters surprised, as no sound came from the church; then his forces were greeted with a fusillade of shots. There were no fatalities; likewise there were no results. Some hidden exit enabled all the emissaries of the Devil God to escape. A scream led him to Violet, to a door at the end of a dingy corridor, damp, and infested with cobwebs which clung to

XXI

VIOLET'S BIRTHDAY

From the window, Dupont glanced out upon Washington Square, which was bustling with the life of mid-afternoon. Immediately before him was the sector allotted by unwritten law to the well-dressed children of the houses on the north, and their nurses. Here was aristocracy which disdained to move to West End Avenue, or Forest Hills, or Westchester County. Beyond, were the irrepressible offspring of the Italians dwelling to the south. They swam in the fountain, scrambled beneath the wheels of Fifth Avenue busses for pennies, or swarmed over forbidden tracts of grass. Behind were Bohemian quarters and Village shops, a garage, and a church designed by Stanford White.

Then his glance strayed to the girl beside him. For all her terrors Violet had suffered no permanent hurt. She was dressed in black still, in memory of her beloved guardian. Dupont was just human enough to realize that the garb was immensely becoming; that her hair, which coiled high and proudly above the wide level-placing of her eyes, glistened yellow as brass in a lathe, and formed with the sombre circle of her gown below a glorious frame for almost perfect features. He was selfish enough to exult in the fact that she was to be his. He drew her a little closer to him with the involuntary contraction of muscles in an arm which had fought for her, valiantly.

"Thank Heaven" he exclaimed. "It's over."

"Robert" Her lips were full and red in protest. "You promised not to mention the horrible experiences of—of those eight days." The tears welled up in her eyes, brimming beneath her lashes. "Poor dear Doctor Daddy" she added.

He was very contrite as he kissed her. "Forgive me," he murmured.

"Besides—" Very suddenly she flung her arms about his neck, wholly without reserve. Now she held no though of attempting to do without him, of facing her enemies alone. Gone was the girlish courage of the morning she had sent him from her. Spare him she could not. "Besides," she confessed, "I'm afraid—I'm afraid it's far from over. I feel terribly frightened, Robert."

"It's more than two weeks since anything has happened," he suggested, reassuringly. "There has been no word, no sight or sign of the gang."

Her voice became a whisper. "I had a dream last night, again. I don't remember it clearly, but it was all about Phantom Face and Evil Eye and Vera Collins and the hunchback. It may be a warning."

"Nonsense It is just the natural reaction. And now to-day's your eighteenth birthday, and all their threats were to be executed against you before your birthday."

"Do you suppose—" She checked herself, blanching.

"What?"

"Could—could they be waiting to learn the provisions of my father's will? The lawyer is coming this afternoon to read it. Could that be the reason they have left us alone?"

(To be Continued).

The man who makes hay while the sun shines seldom gets a sunstroke.

ECZEMA You are not experimenting when you use Dr. Chase's Ointment for Eczema and Skin Irritations. It relieves at once and gradually heals the skin. Sample box Dr. Chase's Ointment free if you mention this paper and send 2c. stamp for postage. 60c. a box; all dealers or Edmanson, Bates & Co Limited, Toronto.

Accounts

Total Assets in Excess of $650,000,000

SMALL ACCOUNTS are welcomed at every Branch of this Bank. Every class in the community is served with equal attention and courtesy.

Head Office: Montreal

Branches in all Important Centres in Canada
Savings Departments in all Branches

Bank of Montreal
Established Over 100 Years

"Use the Bell to Sell"

Reach out
For More Business

One reason why selling by Long Distance is so surprisingly successful is, that it enables merchants and manufacturers to put their best selling talent on the job of selling possible customers not on the travellers' routes.

The real salesman sells them by Long Distance a standardized stock of the best-selling goods. As they are well advertised, these goods, if well displayed, practically sell themselves. Duplicates, odd sizes, and additions to stock are ordered by Long Distance, and are shipped immediately by express, parcel post or fast freight.

Long Distance has become the Salesman's right hand. It reaches everyone you could hope to do business with. The Telephone Directories are a complete guide to "Who's Who In Business".

Reach out for more business! Go beyond your present selling radius! Put your best salesmen on the job of selling by Long Distance!

J. M. McHardy, Manager

Every Bell Telephone is a Long Distance Station

To Holders of Five Year
5½ per cent Canada's
Victory Bonds

Issued in 1917 and Maturing 1st December, 1922.

CONVERSION PROPOSALS

THE MINISTER OF FINANCE offers to holders of these bonds who desire to continue their investment in Dominion of Canada securities the privilege of exchanging the maturing bonds for new bonds bearing 5½ per cent interest, payable half yearly, of either of the following classes:—

(a) Five year bonds, dated 1st November, 1922, to mature 1st November, 1927.

(b) Ten year bonds, dated 1st November, 1922, to mature 1st November, 1932.

While the maturing bonds will carry interest to 1st December, 1922, the new bonds will commence to earn interest from 1st November, 1922, GIVING A BONUS OF A FULL MONTH'S INTEREST TO THOSE AVAILING THEMSELVES OF THE CONVERSION PRIVILEGE.

This offer is made to holders of the maturing bonds and is not open to other investors. The bonds to be issued under this proposal will be substantially of the same character as those which are maturing, except that the exemption from taxation does not apply to the new issue.

Holders of the maturing bonds who wish to avail themselves of this conversion privilege should take their bonds AS EARLY AS POSSIBLE, BUT NOT LATER THAN SEPTEMBER 30th, to a Branch of any Chartered Bank in Canada and receive in exchange an official receipt for the bonds surrendered, containing an undertaking to deliver the corresponding bonds of the new issue.

Holders of maturing fully registered bonds, interest payable by cheque from Ottawa, will receive their December 1 interest cheque as usual. Holders of coupon bonds will detach and retain the last unmatured coupon before surrendering the bond itself for conversion purposes.

The surrendered bonds will be forwarded by banks to the Minister of Finance at Ottawa, where they will be exchanged for bonds of the new issue, in fully registered, or coupon registered or coupon bearer form carrying interest payable 1st May and 1st November of each year of the duration of the loan, the first interest payment accruing and payable 1st May, 1923. Bonds of the new issue will be sent to the banks for delivery immediately after the receipt of the surrendered bonds.

The bonds of the maturing issue which are not converted under this proposal will be paid off in cash on the 1st December, 1922.

W. S. FIELDING,
Minister of Finance.

Dated at Ottawa, 8th August, 1922.

PETERBORO, DURHAM, VICTORIA, HASTINGS AND NORTHUMBERLAND---PAGE FOR DISTRICT READERS

THE DAY'S DOINGS AS RECORDED BY THE EXAMINER'S STAFF OF CORRESPONDENTS.

Truly Delicious!

"SALADA"

TEA

Is Without Doubt "The Best."

Sold in Sealed Packets Only.

REBEKAHS HELD BIG CORN ROAST

Over 150 Rebekahs and Oddfellows Attended Outing Held at Wallace's Point.

MILLBROOK, Sept. 5.—Though a number of corn roasts have been held in Millbrook and vicinity this fall, no other has been as largely attended or more thoroughly enjoyed than the one held on Friday evening under the auspices of the Golden Sheaf Rebekah Lodge, No. 176. Wallace's Point was the location chosen for the gathering, and the evening was the "finest ever" so far as the weather was concerned. About 8 o'clock the car loads began to arrive at the park, until at least 150 of the Rebekahs and Oddfellows with their husbands and wives were finally upon the scene. Gasoline lanterns were hung in the trees and, with headlights from some of the cars and a big bonfire upon the shore, gave abundance of light for the occasion, while community games were heartily entered into and enjoyed. Finally the fire became the centre of attraction, around which all gathered while dozens of ears of corn were roasted over the glowing coals, and these with a generous supply of pies of various kinds made a supper which left nothing to be desired either in quality or quantity.

A jolly time followed with community singing, led by Rev. G. S. Gervan, and as the flames began to die down and the midnight hour was drawing near the dance which was to have brought the outing to a conclusion was postponed until some later date, the merry-makers evidently having had enjoyment enough, and quite possibly exercise enough with the lively games which filled the earlier part of the evening.

Some of those present included: Mr. and Mrs. R. Jones, Mrs. N. Barry, Mr. and Mrs. J. Bingham, Mr. and Mrs. W. Hanbidge, W. Porteous, of Peterborough; R. Weldon, of Lindsay; Mr. and Mrs. J. A. Vance, Miss E. Taggart, Mr. and Mrs. P. I. Bentley, Rev. and Mrs. G. E. Gervan, Mr. Stewart and Miss Edith McGill, Mr. and Mrs. H. Ball, Mr. and Mrs. H. Fallis, Mr. and Mrs. A. Fallis, Mrs. A. J. Henderson, Leonard Henderson, Mr. and Mrs. Fred Fallis, Miss E. Finnimore, Miss M. Byam, Miss Kathleen Sutton, Miss Irene Francey, Miss Alice Stewart, Mrs. Harry Armstrong, Mrs. J. W. Hamilton, Mr. and Mrs. Baker, Mr. and Mrs. Seeney, Mr. and Mrs. G. Fair, Mr. and Mrs. J. Harkness, Mrs. W. Galbraith, Mrs. R. Howden, W. Howden, Miss Mary Pitt, Miss B. Harkness, Mr. and Mrs. W. G. Rowland, Mr. and Mrs. L. W. Smith, Mr. and Mrs. H. Tate, Miss B. Robinson, D. Robinson, J. Yake, V. Hunter, E. Morden, Aubrey Fallis, H. R. Armstrong, A. Martin, C. Sutton, A. Harkness, B. Elliott, W. McCamus, and many others.

Personal Mention.

Mr. F. Burton went to Toronto on Saturday morning to remain over Labor Day and enjoy the Exhibition.

Miss E. Taggart of Westport is the guest of her sister, Mrs. J. A. Vance, arriving on Friday.

Mrs. S. Hetherington of Peterborough has been the guest of her sisters-in-law, Misses E. and Nellie Hetherington, for a few days this week.

Mr. and Mrs. Baker of Collingwood are visiting at the home of Mr. and Mrs. J. W. Hamilton, Zion, this week.

Judge Vance of Barrie, who has been visiting his mother and sisters here for the past two weeks, returned home on Saturday morning.

Miss Margaret Needler of the Sick Children's Hospital, Toronto, who has been enjoying holidays at the home of her parents, Mr. and Mrs. C. Needler, for the last week or two, returned to the city on Saturday.

"For the Home"

Hotpoint

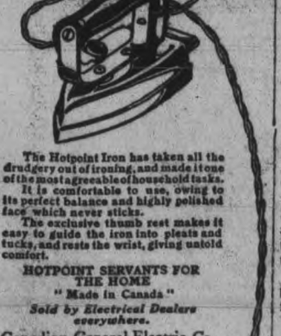

The Hotpoint Iron has taken all the drudgery out of ironing, and made it one of the most agreeable of household tasks.

It is comfortable to use, owing to its perfect balance and highly polished face which never sticks.

The exclusive thumb rest makes it easy to guide the iron into pleats and tucks, and rests the wrist, giving untold comfort.

HOTPOINT SERVANTS FOR THE HOME

"Made in Canada"

Sold by Electrical Dealers everywhere.

Canadian General Electric Co., Limited

Head Office, Toronto — Sales Branches in all Large Cities

100 HOGS ARE LOST IN FIRE

Also Large Barn and Outhouses Totally Destroyed.

CAMPBELLFORD, Sept. 5. — A large barn, a number of outbuildings and about 100 hogs on the farm of George Vance, near Warkworth, were totally destroyed by fire on Sunday evening. The fire started at about 9 o'clock, originating it is thought from spontaneous combustion.

This is known as the Weddell property, formerly the old Douglas farm.

PLUNGED TO DEATH.

BUFFALO, Sept. 5.— (Canadian Press.)—An automobile rolled over the cliff just below the cataract at Niagara Falls Sunday afternoon and was dashed to pieces 200 feet below on the river's margin. Mrs. Agatha Miller, 54, of Cleveland, plunged to her death in the car.

FAIRMOUNT CHURCH HELD A REOPENING

Rev. R. M. Patterson Preached at Both Services on Sunday — Interior Re-decorated.

FAIRMOUNT, Sept. 5.— The re-opening of Fairmount church was held on Sunday, Sept. 3rd, Rev. R. M. Paterson, of Fraserville, being the preacher for the day. Rev. S. G. Rorke, of Cavan, took charge of Mr. Paterson's appointments, thus allowing the latter to officiate at both the morning and evening services for the Fairmount congregation. The church, situated on the 12th Line, Cavan, has been thoroughly renovated during the past two months, the congregation worshipping at the Presbyterian church, Springville, (Rev. G. I. Craw, minister), for the seven weeks their own place of worship has been undergoing repairs.

The interior of the church has been greatly improved, under the skilful supervision of Mr. Hume, of Omemee, the walls being frescoed a deep cream mingled with white in marbled effect, and having a stencilled border of appropriate design, while the ceiling shades into a lighter tint of cream. The windows have been changed, and the woodwork regrained in a light oak shade, harmonizing well with the new and comfortable seating accommodation, and also with the new pulpit and pulpit furniture, which have been provided. The choir is now seated behind the minister, a new platform having been built for their use, not only giving larger space, and adding to the attractiveness of the auditorium, but being obviously of benefit to pastor, leader and organist in other ways as well. The carpets, with the curtains and railing round the choir loft, are also freshly purchased, and the entire color scheme is restful, and in perfect harmony throughout. The Sunday school room has likewise been re-decorated, new hardwood flooring put down, and new library book cases installed.

The congregation on Sunday morning practically filled the church, and as the people gathered, including many strangers from other circuits, expressions of approval of the changes made were heard upon all sides, the flowers, tastefully arranged within the altar, supplying an added note of beauty for the occasion. In his opening remarks, Rev. Mr. Paterson congratulated pastor and people on the religious significance attached to their renovation of the Lord's house in so thorough and satisfactory a manner. The choir furnished special music for the service, including an anthem preceding the sermon, "There is a river all must cross," with solo by Miss Southam, and after the lesson, Miss Annie Dean, of Ithaca, Mich., sang very beautifully the solo, 'I heard the voice of Jesus say." The concluding anthem, "O Wandering Heart," with duet by Miss Southam and Miss Marie McBain, was also much enjoyed. On account of the heat the service was limited to one hour's duration, the responsive reading of Psalms 23 and 24 being the only Scripture lesson used

The minister took his text from John 4:32: "I have meat to eat that ye know not of," and after describing the setting of the story when Christ, in that memorable talk by Jacob's well, sowed the seeds of gospel truth in the heart of the Samaritan, while the disciples were gone away into the city to buy meat, the speaker went on to show that our happiness and hope of eternal life depend upon our understanding and acceptance of this spiritual food of which Christ knew the full value. The question, "Of what nature is this 'meat'? finds its answer in the Saviour's own words, "My meat is to do the will of Him that sent Me"; does this add to the mystery of the original remark, or make plainer the statement of Jesus? Throughout the discourse this thought of "feeding on Him by faith with thanksgiving" was carefully illustrated, and developed, a warning being sounded to those who, through carelessness, or indifference, are spending their money" for that which is not bread, and their labor for that which satisfieth not." A charitable judgment of our fellow citizens is necessary, but it is a sad tragedy for any soul to lack partaking of that 'meat' for which our Saviour made plain the spiritual hunger is great.

The evening congregation filled the church to capacity, a solo by Rev. Mr. Craw, of that charge, and Rev. Mr. Rorke, of Cavan, were present and took some part.

No special appeal was made for funds when the offering was received, but that a generous spirit of "bringing the tithes into the storehouse" prevailed was evident as the ushers concluded this part of their task in connection with the day's worship.

ROYAL YEAST CAKES

RICH IN VITAMINES

MADE IN CANADA

The importance of Vitamines in food is being recognized at the present time to a greater extent than ever before. It has been conclusively demonstrated that yeast is rich in this all important element. Many people have received great benefit physically simply by taking one, two or three Royal Yeast Cakes a day. Send name and address for free copy "Royal Yeast Cakes for Better Health."

E. W. GILLETT COMPANY LIMITED

TORONTO, CANADA

WINNIPEG MONTREAL

SCHOOL OPENS IN MILLBROOK

Number of Improvements Have Been Made to the Building — Review of Work.

MILLBROOK, September 5. — An inspection of the school building during the holidays revealed the fact that it would be compulsory to carry out many needed improvements before the fall term began. A committee on repairs was appointed by the School Board, consisting of Rev. C. R. Spencer, C. Thorndyke, L. C. Russell, and J. A. Vance—the last-named proving a very active and capable chairman.

For the first time since the building was erected, the floors in all the rooms and halls, and the stairs as well, have been oiled. Had this been done in earlier years, doubtless many unsightly cracks and stains might have been avoided.

Where needed, the blackboards have been carefully done over, new blinds have replaced those torn and faded during months, and possibly years, of use, while the walls in halls and classrooms have had fresh coats of muresco in well-blended shades—a deep cream having been chosen for the former and the latter tinted a pale pink.

In Miss Handley's room, where the congestion is greatest, the committee felt that everything possible should be done to improve present conditions, hence not only has the woodwork in this room been freshly painted, but 35 new seats and desks of the latest approved design have been provided, the seats having a good-sized receptacle for books, and the desks being adjustable at various angles to suit the size of the pupils, and placed flat or slanting according to the needs of the study hour.

The seating has also been altered in Miss Russell's room, the seats now facing north instead of east as formerly, to allow the light over the pupils' left shoulder—this arrangement, in the opinion of experts, causing the minimum of strain upon the eyesight. As soon as the blackboard accommodation will permit, this alteration will be made in any other room not as yet so provided for.

All the woodwork in the present building would have been the better for a fresh coat of paint, but as this will have to be done when the four-room extension now being planned for is added, the committee felt it necessary to keep as well within the limits of a wise economy as circumstances would permit.

It was also found upon examination that the waterworks system required a thorough overhauling, and this, as considerable trouble and under careful supervision, has been satisfactorily carried out. When the proposed extension is made to the school, electric light should certainly be installed — indeed, considerable inconvenience must be experienced by both teachers and scholars during the dark days of fall and winter through the fact that no lights of any sort are available.

As soon as possible the plans for the additional rooms, which the trustees have now well under way, will be made public, and all necessary steps for their successful carrying out be proceeded with.

In the meantime the repairs committee are to be commended on having done all that could reasonably be accomplished to improve conditions for the present, and doubtless when both the Continuation and the Public Schools re-open on Tuesday morning, teachers and scholars will appreciate the changes which have recently been made.

The staff for this year consists of Miss M. Money and Miss G. Hood, principal and assistant for the Continuation School, and Misses I. Handley, A. Russell, and M. McConnachie, principal and assistants in the Public School.

FIRE DESTROYS VALUABLE BARN

Season's Crop Went Up in Smoke — Loss Will Be Heavy — Campbellford News.

CAMPBELLFORD, Sept. 5. — Early Sunday evening the large barn, outbuildings, silo, etc., on the farm known as the "Douglas Farm," about two miles from Warkworth, were totally destroyed by fire, together with its entire season's crop, consisting of 65 tons of hay, grain estimated at about 3,000 bushels, 500 bushels of last year's grain, four pigs, the poultry, and all the implements, which were of the most modern type, all except the tractor, being destroyed. The farm is owned by Mr. George Weddell, of Trenton, and is under the management of Mr. George Vance, who had returned from town and had completed the evening's chores, when Mrs. Vance, who was in the house, noticed a fire in the north end of the barn, and immediately gave the alarm. Neighbors quickly responded to the call, and seeing it was impossible to save the buildings, assisted in the removal of the horses, etc. It was with much effort that the flames were prevented from destroying the house, sparks having several times caught on the roof, and trees were cut down to save the house, from which all the furniture was being removed. Crowds gathered from far and near to assist in fighting the flames, and to witness the conflagration. Whether the fire was caused by spontaneous combustion, or the work of a couple of tramps seen in the neighborhood recently, is not known. Although there was some insurance, Mr. Weddell's loss will be considerable, and it is understood the barns will be re-built.

High School Opens.

Principal Moffatt was well pleased with the attendance on opening day at the High School. The teaching staff for session 1922-23 is as follows:

Science and Mathematics—Mr. T. E. Moffatt, B.A.; Physical Culture, French, History and Georgraphy — Miss K. T. O'Shaughnessy; Art, English and History—Miss Kathleen B. Ferris, B.A.; Physical Culture, Commercial Work and Mathematics —Miss Marion E. Smith, B.A.; Physical Culture, Latin, English and History—Miss Essa C. Dafoe, B.A.

Chairman D. W. Douglas will be pleased to answer questions regarding courses, and also to make arrangements about suitable places to board, for outsiders desiring to attend.

Passed Away.

There passed away on Saturday, at his home near Hoards, Mr. James Summers, aged 70 years, after an illness of three weeks. The late Mr. Summers, who was a highly respected citizen of Rawdon Township, accidentally stepped on a spike, which resulted in blood poisoning and resulted in his death. The funeral was held on Monday from the family residence, service being conducted by Rev. J. J. Black, pastor of St. Andrew's Church, Burnbrae, of which church the deceased was a devout members and was most largely attended. The deceased is a brother of Mrs. Andrew Watson, of Burnbrae, and an uncle of Mr. Robt. Fry, of town.

Miscellaneous Shower.

A large number of the friends of Miss Gladys Sherwin and Mr. Wm. Jones gathered at the latter's home, Meyersburg, on Monday evening to show their appreciation of their worth, by presenting them with a miscellaneous shower prior to their marriage, which takes place on Wednesday. Many useful and valuable gifts were received, and the evening was most pleasantly spent in games, music, etc.

Some of the duck hunting enthusiasts who have been at Bradley Bay report that so far the ducks appear to be rather scarce this year.

Personal Mention.

Friends of Mr. William Rowe, Stanwood, will regret to learn that he is confined to his home through illness, but wish for him a speedy recovery.

Miss Edith Abar left on Monday to resume her duties as teacher, near Shannonville.

Mrs. Nathaniel McGinn, of St. Catharines, spent the week-end with Mrs. Joseph Douglas and other friends in town.

Miss Laura Patterson returned on Monday to resume her duties as teacher at Meyersburg, after spending the holidays at her home at Bobcaygeon.

Tom O'Connor of Toronto, was a visitor in town over the holiday.

Misses Blanche Gibson, Gertrude O'Shaughnessy, and V. Lynch returned to Toronto on Monday to resume their duties on the Separate School staff, after spending their vacation at their homes here.

Mr. and Mrs. Fred. Hay and Mr. and Mrs. Alex. Donald, of Seymour East, motored to Toronto this week to attend the Exhibition.

Messrs. Leigh Isaac, Robert Bateson and David Durran, of the Wilson Settlement, motored to Toronto to attend the Exhibition.

Miss Jennie Ballantyne left on Monday for Pickering, where she will have charge of the primary department in the public school.

Mr. Charles Frederick, who was spending the week-end with his parents, Mr. and Mrs. I. T. Frederick, returned to Toronto on Monday.

Miss Reta Baker, of Oshawa, spent the week-end with her parents, Mr. and Mrs. T. S. Baker.

Mr. E. Skitch left on Saturday to visit friends in Toronto.

Mr. and Mrs. Walter Lowe and Master Adin returned on Monday, after holidaying at the home of Mrs. Lowe's mother, Mrs. Oakley, at Hastings.

Mrs. William Airhart and Miss Beatrice spent Saturday with friends in Belleville.

Mr. Henry Baker spent the week-end with friends in Peterborough.

Mrs. Harry Lowery, who has been visiting at the home of her sister, Mrs. (Dr.) F. O'Connor, Syracuse, N.Y., returned on Saturday, accompanied by Dr. and Mrs. O'Connor.

Mrs. Marvin Bailey, of Dartford, is visiting at the home of Mr. and Mrs. Hugh Todd, Major Street.

Rev. C. F. McIntosh, who has been holidaying at Geneva Park and Toronto, returned on Friday and took charge of the services on Sunday at St. Andrew's Church. Mrs. McIntosh and Master Ean returned on Monday.

Mr. Cyril Chessel, formerly of the G.T.R. staff here, is visiting friends in town this week.

Mr. Ralph Hill, of Woodstock, who has been spending a vacation with friends in town, returned home on Monday.

Mr. James Daly, of the Customs House, has returned home after a pleasant vacation spent with relatives in Chicago, Ill.

Miss Lillian Dunk, of Cleveland, Ohio, is a visitor in town and staying with her parents, Mr. and Mrs. James Dunk, Market Street.

Mrs. Robert A. Dunk, who has been visiting friends and relations in Toronto, arrived home on Tuesday.

Mr. Richard C. Weston, of the Weston Shoe Co., is up in Toronto attending the Exhibition. His firm is exhibiting a full line of ladies' and children's fine footwear. This is the first year that the Canadian shoe manufacturers have displayed their products.

Miss Mildred Dunk, with Master Alton, have returned home after a very pleasant holiday spent with their aunt, Mrs. Fred, Little, at Port Hope.

Choose Your Preserving Utensils Carefully

MANY women enjoy great success with their preserving year after year for the simple reason that they use the best enameled ware that money can buy. They use either Diamond Ware or Pearl Ware. The porcelain-like surface of either of these wares keeps as clean as a glass jar. Acidy fruit juices cannot affect their non-metallic surface. Ensure success in *your* preserving by using

SMP Diamond or Pearl WARE

"A Face of Porcelain and a Heart of Steel"

The hardest cooking or preserving leaves it as easy to clean as china. It cannot absorb grease or odors. And it will mean much lower cooking fuel bills, because it cooks food far faster than all-metal utensils.

Do you know that the Diamond Ware or Pearl Ware pot or pan that cost $1.50 last year can now be bought for 90 cents? Ask your regular hardware merchant.

Diamond Ware is sky blue and white outside, all white inside, with *three coats of enamel* fused on shapes of steel. Pearl Ware is pearly grey inside and out and has two coats of special SMP enamel fused on steel shapes. Either will suit you admirably.

The Sheet Metal Products Co., of Canada Limited

Montreal Edmonton — TORONTO Vancouver — Winnipeg Calgary

Reduced Prices on Preserving Sets

HARDWARE merchants who sell SMP Wares have put a special price this year on Diamond Ware and Pearl Ware preserving sets — comprising preserving kettles, sauce pans, cullenders, measures, fruit jar fillers, flat skimmers, ladles, spoons, pitchers and so on.

Clip this advertisement from the paper. Take it to your regular hardware man's store and he will give you a very moderate price on a preserving set—much cheaper than buying the utensils at the regular price piece by piece. It's a great saving. And make sure the SMP trademark is on every utensil.

MACDONALD'S BRIER

The Tobacco with a heart

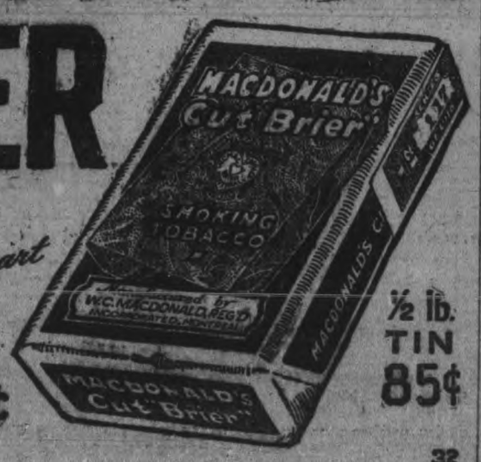

½ lb. TIN 85¢

PACKAGES 15¢

32

Iced Drinks and Electric Fans

will not cool the body that is stuffed with heating foods. Cut out the heavy foods, get rid of that "stuffy" feeling—keep cool and fit by eating

Shredded Wheat

a real whole wheat food that is rich in vitalizing nutriment made digestible by steam-cooking, shredding and baking. Contains the bran that is so useful in stimulating bowel movement, keeping the intestinal canal healthy and clean. The tasty crispness of its oven-baked shreds tempts the appetite on Summer days.

Two Biscuits with milk or cream make a complete, nourishing meal. Eat it for breakfast with sliced bananas or prunes; for lunch with berries; for dinner with sliced peaches, apricots, stewed raisins, or fresh fruits. Ready-cooked, ready-to-eat.

You Always Have the Assurance of

Good Value And Security

In Knowing that you are Buying at the Lowest Price when dealing at this Store. Its part of Our New Service to You.

Silk Madras

In beautiful shades of Mulberry and Copper. Ideal for Draperies. Very special value—Wednesday ..... yard **$1.75**

Sport Waists

Extra fine quality, bright finished Shantung Silk Sport Waists, trimmed with hemstitching and pearl buttons. Wednesday Bargain **$2.95**

Handkerchiefs

Women's Fine Quality Hemstitched Handkerchiefs, with fancy initial. Wednesday Bargain **19c**

Our New Fall Suits

These Suits are made just as carefully as any exclusive tailor could make them. You will find some that have been built according to your ideas, because our experience has given us a thorough understanding of what you expect in clothes. Workmanship, material, style—they are of the type that satisfy.

Needle-Work Dept.

Rompers

Children's Rompers in Dutch style, stamped in a cut bonny design for embroidery, in natural, pink and blue. These are wonderful value Wednesday..... **49c**

Luncheon Cloths

Factory Cotton Luncheon Cloths, stamped for Applique Cloths, stamped for Applique work **75c**

Napkins to match, Dozen **$1.50**

Sets, Scarf, Cushion and Centre

Stamped on a beautiful art weave Cloth in very pretty designs—

Scarf 85c
Cushion 79c
Centre $1.25

Wash Satin

36-inch Wash Satin, in colours of Pink and Ivory. A good, heavy weight, used extensively for Waists, Skirts, Linings, and Lingerie. Regular $2.50 ..... Wednesday Bargain **$1.50**

Spot Tussah Silk

36-inch Spot Tussah Silk. Just a few odd ends, and colours of this great value, in Black, Ivory, Maize, Rose, Turquoise and Pale Blue. Regular $1.35 ..... Wednesday Bargain **74c**

Cream Flannel

54-inch Cream All-Wool Flannel, in good weight and quality, and so much in demand. Regular $4.50. Wednesday Bargain **$2.39**

All-Wool Navy Blue Panama

50-inch Panama Cloth, in Navy Blue; a pure Wool Cloth that will make splendid School Dresses; also used for Women's wear. Regular $2.50 ..... Wednesday Bargain **98c**

Natural Pongee

33-inch Natural Pongee—a fine quality that is free from all dressing, and is free from flaws, and has a rich, bright finish. Regular $1.50 ..... Wednesday Bargain **98c**

Gymnasium Bloomers

Good weight Navy Blue All-Wool Serge Bloomers, with buttons at top and elastic knee. Large and roomy. Sizes 10, 12, and 14 years ..... Wednesday Bargain **$3.95**

Bloomers

Women's good weight Balbriggan Bloomers, with elastic top and knee; full sizes. Pink and White ..... Wednesday Bargain **25c**

Krunkle Crepe Gowns

Krinkle Crepe Gowns, made in slip-over style, trimmed with hemstitching. Colours are White, Flesh, and Orchid. ..... Wednesday Bargain **$1.25**

The Rummage Department Open To-Morrow from 8.30 a.m. to 5 p.m. Many new attractions in this Great Bargain Dept. To-Morrow.

Smart Fall Hats

Smart, early Fall Hats of Velvet, Plush, and Duvetyn, in Black and all the popular shades. Special value Wednesday ..... $5.00 and **$6.50**

White Flannelette

Full bleached and a good, durable grade. Fine for Children's wear: 27 inches wide ..... Wenesday Special, yard **19c**

Lisle Vests

Just a few left, Fine Lisle Vests, with Italian Silk tops. Pink and White. Regular $2.50 and $3.50. Special value, Wednesday **$1.95**

Wabosso Cotton Bed Sheeting

Bleached Bed Sheeting, made from specially selected Long Staple Cotton, absolutely pure; 81 inches wide. Wednesday Special, yard **89c**

Unbleached Cotton

Good heavy, Unbleached Cotton of very close weave. The width is 40 inches. Splendid for wide Bed Sheets and Pillow Cases ..... Wednesday Special, yard **25c**

Quilting Chintz

Full 36 inches wide; suitable colours and patterns. Wednesday Special, yard **29c**

Ibex Flannelette Blankets

Good, heavy weight, soft, warm weave, with a wool-like finish. Every pair guaranteed free from imperfections; 74 x 84 inches; Pink and Blue borders ..... Wednesday Special, yard **$2.95**

Navy Blue Pure Prints

Mount Royal Cloth, 36 inches wide; warranted fast. Splendid range of pretty patterns to choose from. Wednesday Special, yard **29c**

New Rugs

Many very exclusive designs and colorings. Of course, Wiltons are the favorites, and at our new lower prices they are not expensive. Look them over and see how attractive they are in designs, colorings and price.

8.30 SPECIAL TO-MORROW

Brown Linen Crash, Every Thread pure Linen and full 15 inches wide; Exceptional value at tomorrow's very low price. Price yard,

19c

A Paper Pattern Will Prevent Your Dressmaking from Slipping a Cog.

Just as in everything else there is a cog in dressmaking that is important to its functioning correctly, and that cog is frequently a Paper Pattern. Both amateur and professional dressmakers choose Home Journal Patterns because they are easy to follow, economical in the amount of material required and always in the very latest styles. The Fall Fashion Book is out and you will take pleasure in looking through it for inspiration for your new costumes.

Handbags

Good quality Moire Silk Handbags, nicely lined and complete with mirror and coin purse. Some have safety turn key. Colours are Brown, Taupe, Navy, and Black ..... Wednesday Bargain **$1.50**

Bloomers

Good weight Habutai Silk Bloomers, with elastic top and knee. Well made, good fitting, large and roomy, and in all the wanted colours ..... Wednesday Bargain **$2.95**

Black Duchess Satin

36-inch Black Duchess Satin — a real heavy weight that is guaranteed for wear. A very rich finish. Regular $3.00 ..... Wednesday Bargain **$1.98**

Service RICHARD HALL & SON LIMITED Value

AT McCRACKEN'S.

McCRACKEN'S LANDING, Sept. 2.—The following guests are registered at Victoria House: D. C. Thompson, Mr. and Mrs. Nelles Roy, Mr. and Mrs. Jas. Hooke and Teddy Hooke, Toronto; Hazel G. Caldwell, Ethel M. Metzger, Cleveland, Ohio; Mrs. W. H. Cunningham, Doris Rathbone, Peterborough; Isa L. Cunningham, W. H. Cunningham, Toronto; Mr. and Mrs. Fred Beattie, Montreal; Mr. and Mrs. J. E. Smith, Peterborough; Howard Beattie, Lancaster; W. M. Tabor, Delworth Tabor, Cleveland, Ohio; L. A. Bethel and wife, Columbus, Ohio; Mr. and Mrs. A. Stewart, Mr. and Mrs. H. C. Stabler, W. M. Perks, W. Fortye, Peterborough; Emily L. Crowe, Marjorie Crowe, Mrs. G. M. Crowe, Port Hope; J. M. Bateman, Mrs. M. W. Bateman, Peterborough; Mr. and Mrs. J. D. Berg, Parker Berg, Pittsburg; A. Fair, A. W. Dingman, Toronto; Rev. and Mrs. J. L. Hughes, Young's Point; Andrew Campbell, Howard Denny, Serinkley, Pa.; Mr. and Mrs. Frank Gerry, Martin Gerry, Mrs. H. E. Johnson, Mr. and Mrs. H. Y. Farr, Toronto; J. Ardagh and wife and son, Streetsville; Miss Solverg Ellewson, Miss Mazer Berg, Walter Berg, I. G. Kaufaman, Pittsburg, Pa.; Mrs. Harry Morgan, Margaret Morgan, Peterborough; Mr. and Mrs. Harry Reid, Marion Reid, Toronto; Mrs. J. Skinner, J. Skinner, Mrs. F. Snelgrove, M. Bulmer, M. R. Pringle, Peterborough; I. R. O'Neill, E. L. Ott, Port Hope; Mrs. Carnegie, Peterborough; Mrs. Innes, Miss Charlotte Innes, Miss Ethel Innes, J. H. Innes, Simcoe, Ont.; A. MacNab, Peterborough; C. E. Horning, R. A. Gill, Toronto; J. B. Doran, Mr. and Mrs. E. R. Wilson, Miss Grace, Muriel, Kenneth and Jim Wilson, Peterborough; Mr. and Mrs. Roy Bailey, Toronto.

Treat Your Scalp

as you would the rest of your body. Keep it thoroughly cleansed and healthy by the regular use of

KOREEN

"Nature's Own Remedy" for Scalp Troubles, — eradicates Dandruff, stops the hair from falling and restores its natural health and beauty.

W. A. J. GILES, BOND DRUG CO.

LEGAL DISPUTE SETTLED.

LONDON, September 2 (Canadian Press). — The Daily Express declares that it understands that owing to the intervention of Viscount Rothermeyer, brother of the late Lord Northcliffe, the legal dispute over the two wills of the famous journalist has been settled by representatives of the contesting parties.

For Fascinating Eyes make the use of *Murine* a daily habit. This refreshing eye lotion soon makes eyes clear, radiant beautiful! Harmless. Enjoyable. Sold by all druggists.

MURINE for your EYES

NORWOOD NEWS

NORWOOD, Sept. 2.—The many friends of Miss Minnie Rogers, who is in the Nicholls Hospital, Peterborough, will be pleased to hear that she is improving.

Mrs. W. R. Stephens and children of Sault Ste Marie, Ontario, are the guests of friends in the village.

Mr. and Mrs. Loveless and family of Rochester, N. Y., have been guests of Mr. and Mrs. Jones Cross.

Miss Lillian Burkell of Cobourg spent the week-end with her parents, Mr. and Mrs. T. Burkell.

Rev. W. M. Carr of Orton, Ont., is the guest of his cousin, Mrs. John McNaughton.

Miss Gray of Sharbot Lake has returned to town and is busily engaged preparing for the fall millinery open at the "Arcade Store."

Mrs. Shaw, Mrs. O'Neil and Miss Elsie O'Neil of Port Hope are guests at the home of Mr. and Mrs. R. B. Peacock, Spring street.

Mrs. Peake and daughter, who have been guests of Mrs. John McLean, have returned to their home at Copper Cliffe.

Mr. Nelson King was in Hastings on Wednesday.

Mrs. J. H. Buck was in Peterborough this week attending the funeral of a relative.

Mr. and Mrs. Wm. Baker were guests of Mr. and Mrs. Hudson at Albion, N. Y.

Mr. Greenlaw of Toronto is relieving at the C.P.R. station during Mr. Minore's absence.

Misses Gertrude and Frances Longmuir of Trent River spent Sunday at the home of Mr. and Mrs. J. Gardner.

Mrs. Barrie, who has been visiting friends in Port Hope and Peterborough, has returned home.

Mr. and Mrs. W. C. Harrison are at Round Lake, the guests of Mr. and Mrs. Fred Squire.

Dr. and Mrs. Nairn of Western Ontario were recent guests of Mr. and Mrs. W. A. Richardson.

Misses Edna Cross and Lottie Jones were recent guests of Mr. and Mrs. Nelson Wellman at Brickley.

Miss Edith Elliott has returned home after a visit with friends in Cleveland and Toronto.

Mr. and Mrs. J. Killingbeck of Peterborough were guests during last week of Mrs. Geo. Livingstone.

F. C. McRae and daughters, Pat and Freda, were in Toronto during the week.

Mrs. W. Killingbeck of Brantford spent the last week with her mother, Mrs. George Livingstone.

Mr. and Mrs. Bruce Livingstone, Mrs. Livingstone, Sr., and Mrs. W. Killingbeck motored to Belleville one day last week.

Mrs. Bone at Rochester was a recent guest of Mr. and Mrs. Jones Cross.

Master Douglas Fennell is visiting friends at Millbrooke.

Mrs. Higgins and baby daughter have been guests at the home of the former's grandparents, Mr. and Mrs. Chas. O'Reilly.

Mrs. Young of Toronto has been visiting her sister, Mrs. Thos. Rorabeck.

Misses Bessie and Margaret Brackenridge spent Sunday at Fraserville.

Mrs. P. McNichol left town on Thursday for her home at Copper Cliffe after visiting friends for the past few days.

Mrs. H. Robb and Miss Reta Robb were in Peterborough on Thursday.

Mr. and Mrs. Edwin Fife of Otonabee were guests of friends in the village on Sunday.

Mr. and Mrs. John McLaughlin and Master Keefe motored to Toronto on Thursday.

Miss E. McNichol, who has been the guest of her brother, Mr. James McNichol, returned to Montreal on Thursday.

Mrs. E. C. Squire was a recent guest of Mr. and Mrs. Teddy Pace at their cottage at Belmont Lake.

Mrs. Gray of Peterborough spent a few days with Mrs. G. Livingstone lately.

Mrs. W Kidd of Peterborough and Miss Mann of Toronto have been guests of Mrs. James Frost.

Mr. and Mrs. Joseph O'Keefe are attending the Toronto Exhibition.

Mrs. M. McNichol, who has been visiting friends in the village, returned to her home in Toronto on Thursday.

Wm. Rogers, Jr., is visiting friends in Toronto.

Mr. and Mrs. Garfield Crowe of Warsaw were in the village on Tuesday.

Mr. and Mrs. Roy Watson spent Wednesday in Hastings.

Mr. and Mrs. Thomas Clarke were in Peterborough on Thursday to see their daughter, Miss Mary Clarke, who is in the Nicholls Hospital.

Mrs. Bruce Puffer and Master Jack of Havelock were guests of friends in the village on Wednesday.

J. Moore of Roseneath was in Norwood on Sunday last.

The engagement is announced of Miss Gertrude E., only daughter of Mr. and Mrs. John Rorabeck, to Roy T. Nevins, son of Mr. and Mrs. John Nevins, the marriage to take place quietly in September.

HASTINGS NEWS

HASTINGS, Sept. 5.— Miss Foster of New York, is the guest of her parents, Mr. and Mrs. Foster.

Mr. and Mrs. Jas. Simpson are spending a few days with Mr. and Mrs. John Thomas.

Miss Marie English of Toronto, spent the holiday with her parents, Mr. and Mrs. John English.

Mr. Leslie Kennedy has purchased a Ford touring car.

Miss Kathaleen Howard is visiting friends in Campbellford.

Miss Stella Lee, of Belleville, was in town over the holiday.

Mr. and Mrs. J. Lawler of Toronto, are the guests of Mrs. John Gibson.

Mr. and Mrs. V. German and Miss Jessie Wilcox spent Sunday in Campbellford with Mr. and Mrs. John Fairman.

Ching Ming is on holidays with friends in Toronto.

Mrs. Robt. Tudhope and daughter Evelyn of Peterborough, are the guests of Mr. W. Stewart.

Mr. Bell, of Colborne, was in town on Thursday.

Miss Pansy Runnels is visiting friends in Orillia.

The Epworth League of the Methodist Church re-opened Friday evening, after being closed for the summer months.

Mr. and Mrs. Montgomery have been visiting friends in Peterborough.

Mrs. Robt. Tudhope, of Peterborough, is the guest of Mrs. W. Stewart.

Mrs. Geo. Lawson expects to move his family to Lindsay in the near future, as he has secured a position there.

Mrs. Sam. Hatherley is in Peterborough visiting her daughter, Mrs. Fred. Burridge.

Mr. and Mrs. Roy Watson, of Norwood, were in town on Friday.

Lou Clapper of Oshawa, spent Sunday under the parental roof.

Mr. and Mrs. Geo. Legrow of Stirling, spent Sunday with Mr. and Mrs. T. J. O'Neill.

Miss Gertrude and Mr. Thos. Hill of Toronto, are the guests of their parents, Mr. and Mrs. W. Hill.

Miss Emma Sharpe has returned home from visiting friends in Havelock.

Presbyterian Picnic.

The Presbyterian Sunday school, with teachers, officers and pupils motored to Birdsall Beach on Wednesday and spent an ideal afternoon in games, races and well filled baskets contributed to the outing.

Mr. and Mrs. Geo. Bell of Lindsay, are the guests of Mr. and Mrs. Neil Scriver.

Mr. and Mrs. M. McFarland, of Toronto, are the guests of Mr. and Mrs. W. H. Chapman.

Mrs. P. Lee and children, of Belleville, are spending a few days with Mr. and Mrs. John Walsh.

Mr. and Mrs. H. B. Wilson have returned home from a motor trip in Western Ontario.

Misses Reta and Lila Dodd, of Toronto, are spending a few days with their parents, Mr. and Mrs. H. Dodd.

Mr. and Mrs. Gordon Johnson and Mrs. Robt. Johnson, of Peterborough, spent Saturday with Mr. and Mrs. W. Londerville.

Messrs. Carlos and F. Runnels spent Sunday in Peterborough.

Mr. and Mrs. J. H. Hess, Clifford and Everett, motored up Sunday to Toronto to see Exhibition.

Mr. W. A. Spellman of Oshawa, spent Sunday with his parents, Mr. and Mrs. A. B. Spellman.

Miss Callahan of Cornwall, is the guest of Mr. and Mrs. John Pinault.

Miss Ethel Parry of Toronto, is the guest of her sister, Mrs. W. Walsh.

Miss Condon of Indian River, has received the position as principal of the Separate school and commences her duties on Sept. 5th.

Miss M. Tracey left on Monday for Toronto, after an extended visit with Misses L. and M. Brennan.

Mrs. D. Callahan spent Saturday in Peterborough.

Mr. Berkely West is taking in the Exhibition in Toronto this week.

If Baby is Fat—

watch well for chafing and irritations of the skin. Many skin troubles will be avoided by careful washing with

BABY'S OWN SOAP

Best for Baby *Best for You*

ALBERT SOAPS LIMITED - MONTREAL

WILLING TO BUY FARM MACHINERY FROM THE STATES.

Turkey at Last Realizes the Vital Need of Machine Power to Replace the Exhausted Animal Service.

CONSTANTINOPLE, Sept. 5. — (Associated Press).—The vital need of machine power in Turkey has been obvious and urgent as a result of the exhaustion of the available supply of animals in the long-drawn wars, is the opinion of American Consul-General G. Bie Ravndal. "Most of the draft animals have been used for calavry and artillery purposes, and many of them to supply food for the soldiers," he continued, speaking to the representative of the Associated Press. "Consequently a demand is arising for the tractor and the plow. American tractors as well as other American-made farm machinery, possesses a fine reputation in Turkey, and at present dominate the market. The Kahnemann (German), Fiat (Italian and Renault (French) tractors are in the field, but they cannot compete successfully with American machines which are being offered. The chief desiderata are price, efficiency and simplicity, and the American tractors have been found to fill these requirements."

Similar consideration apply to other agricultural machines and to tillage instruments, for which the demand is growing in the Near East. These include reapers and binders, threshing machines, plows, harrows, cultipackers and drills.

There appears to be good ground for encouraging American manufacturers of agricultural implements and machinery to pay increasing attention to the near eastern field, Mr. Ravndal went on. In the extension of this trade, it is essential to give credit to dealers in order that they may be able to carry out the practical demonstrations which are so necessary in these virgin markets, and to accommodate the farmers financially. It is also important that measures be taken to have a full supply of spare parts on hand in suitable repair shops.

"The opportunities for the development of the Anatolian, Thracian and adjoining markets for agricultural machinery and implements are considered very good," the Consul-General continued. "The situation at the present time is adversely affected by the absence of highways and railways and other means of transporting farm produce to the central markets, but this defect is certain gradually to be remedied. No duty is charged for the admittance of agricultural machinery into Turkey. As a rule, general agencies are established in Constantinople with branches in other cities."

Purity does it

Take half a cake of Sunlight, pare it into hot water in your washer and stir into a rich suds. Put in the clothes and operate the washer. Later, rinse them thoroughly, and your clothes will be beautifully clean and sweet-white.

The rich cocoanut and palm oils blend is the secret of the Sunlight clear-rinsing process.

Buy Sunlight — its purity saves your clothes

SUNLIGHT SOAP — Lever Brothers Limited, Toronto.

IF CAN'T GET RUM

CHARLOTTE, AMELIA, ST. THOMAS, VIRGIN ISLANDS, Sept. 5.—(Associated Press).—The Virgin Islands are now officially "dry" and the Volstead Act is in force, but Rear Admiral Kittelle, the naval governor, by official publication, has announced that there are no funds provided by law for the enforcement of the act and that the police officers in the island will have to watch out for violations which will be punishable in the local courts.

The period of time granted for the disposal of liquor stocks on hand, expired July 20. A commission is now in Washington, urging modification of the law to permit the sale of liquors as ships stores in order to prevent foreign ships giving up St. Thomas as a port of call.

THE DAVIS CUP.

FOREST HILL, N. Y., Sept. 5.—(Special)—Australian hopes are high for the Davis Cup championship.

Purity SALT — A CANADIAN PRODUCT — **Best for Kitchen Use**

Chart of Recommendations For Automobiles

IMPERIAL OIL LIMITED

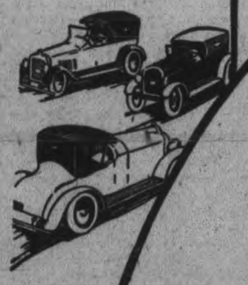

Like a Doctor's Prescription-

Buying just any oil "by the quart" without considering its fitness for the lubrication of your car is much the same as buying medicine "by the bottle" without regarding the ailment to be treated.

Engine design; the duty the engine performs; the operating speed; the lubricating system employed; the piston clearance; the carbon tendency; the type of cooling system and many other factors directly affect lubrication.

All of these factors are incorporated in every recommendation which appears on the Imperial Chart. You get proper lubrication and it costs you less when you use the right grade of Imperial Polarine Motor Oils.

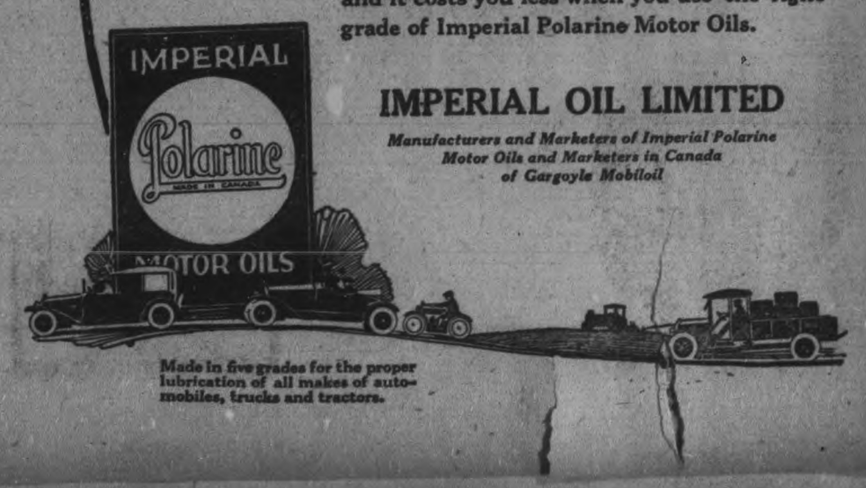

IMPERIAL OIL LIMITED

Manufacturers and Marketers of Imperial Polarine Motor Oils and Marketers in Canada of Gargoyle Mobiloil

Made in five grades for the proper lubrication of all makes of automobiles, trucks and tractors.

9 A.M. TO 10 A.M. AND 4.30 P.M. TO 5.30 P.M.

600 Yards English Dress Ginghams, 10c Yd.

Here is a good English quality that is 26 inches wide. There will be three patterns to select from when we commence the morning sale, but for the afternoon sale, we expect the assortment will be reduced to two designs. We cannot accept 'phone orders for this goods.

881st Bargain Annex Event

Bargain Annex Registered

Wednesday, Sept. 6th, 1922

9 A.M. TO 10 A.M. AND 11.30 A.M. TO 1.30 P.M.

About 500 Yards of Yard-Wide Prints and Percales Away Less Than Half-Price at - - 15c Yard

Mostly light grounds in a wide selection of neat patterns. An excellent washing fabric for women's and girls' dresses and aprons. We cannot accept 'phone orders for this line.

400 Yards Windsor Bluebird Crepe 33c Yard

Our same inimitable Bluebird Crepe at the same low price. Choice of mauve, white and pink colors. No need to go into further details. Most persons know its excellence.

"Heatherdown" Largest 12/4 Size Flannelette Blankets, $2.95 pair.

$1.29 Swiss Embroidery Flouncing, 58c yard.

The Greatest Ribbon Value in Years—55 Pieces

NEW NOVELTY RIBBONS 29c Yd.

Over 500 Yards—Regular 39c to 59c Values

Little daughter is going back to school and little daughter must have a new hair ribbon. Economical mothers will come to the Annex for it on Wednesday.

Fifty-five pieces and all lovely new designs and handsome colorings—novelty stripes and floral patterns. Widths from 4 to 6 inches.

Boys' All-Wool School Jerseys, $1.48

Good, sound Sweaters, made of a hard worsted yarn. They're the real thing for rough and tumble days on the school grounds. Military collars and button shoulder styles in heather, green, grey, khaki, maroon, navy, cardinal and brown. Some plain colors and others with contrasting color bands. Sizes 22 to 32.

Men's $1.50 Balbriggan Combinations, size 38 only, 89c.

Men's Balbriggan Drawers, sizes 32 and 34, 39c.

VALUES THAT EVERY BUYER WILL APPRECIATE

Fully Bleached Table Damask, two yards wide, 97c yard.

75c Jacquard Bordered Bath Towelling, 59c yard.

Large Size Novelty Plaid Blankets, $3.95 pair.

Men's Shirts, 89c.

"Factory seconds," Women's Heather Lisle Hose, 49c pair.

Women's 39c and 45c Undervests, 27c.

Women's 50c Undervests, 34c.

35c Yard-Wide Drapery and Comforter Challies, 23c yard.

Read the Great News of the Second Wednesday of the Bargain Annex Fall Campaign

New Fall Shipment—50-Inch

ALL-WOOL Serge, 95c Yd.

Only once in a long while, and then only in the Annex, is a proposition like this presented. A good hard wearing, honest, sound fabric that will give you double 95c per yard in return for your money. Choice of black, Copenhagen blue, brown, burgundy and navy blue for first buyers.

$2.50 All-Wool Sport Flannel, 55 Inch, Yard $1.88

Our best grade of Sport Flannel, in attractive shades of Red, Copenhagen, Navy Blue, Rose, Emerald Green, and Black. It possesses everything that a good Flannel should.

$2.35 Mid-Blue or Pink Wash Satin, $1.39 Yard—Two shades only. A broken line we are clearing at a very low price. Washes and wears splendidly. Yard wide.

$1.35 Natural Pongee Silk, 33 Inches wide, 98c Yard — A limited quantity to clear in our Bargain Annex. Positively first quality, free from loading and objectionable heavy threads.

$1.35 to $1.50 Wool Cashmere, 40 Inch, 98c Yard

All-wool qualities and ideal for children's dresses. Also suitable for infants' wear, because of its washing qualities. Choice of red, pale blue or pink.

Women's Black Silk Boot Hose, 2 Pairs 49c

Otonabee Four-Ply

Scotch Fingering ¼ lb. 29c

"Knit-More" and "Knit-Better"

$1.10 lb. Ten Colors

Here is a down-right fine value. "Otonabee" Four-Ply Fingering and obtainable in cardinal, emerald, nut brown, Havana, navy, cordovan, grey, cinnamon, white and black. Far-sighted persons will buy their entire season's supply on Wednesday.

39c Yard-Wide English White Flannelette, per Yard - - - 28c

Not a wishy-washy, flimsy sort of Flannelette, but a sound English grade with a firm nap and soft finish. One thousand yards; bleached a snow-white color.

800 YARDS YARDWIDE STRIPED CANADIAN FLANNELETTES, 23c YARD—A newly arrived shipment just in time for Wednesday's Annex. A serviceable quality in light, medium and dark stripes. The width is between 35 and 36 inches.

Children's Shepherd Check COATS and REEFERS, Reg. $8.95 to $10.95 Values $3.95

This price is away less than maker's cost for these snug little Coats. Smart styles, full Venetian lined, trimmed with brass buttons and emblem on the sleeves. Regular values from $8.95 to $10.95, according to size. Sizes for Children of 3, 4, 5 and 6 years. Be on hand sharp at 9 a.m.

Great Clearance of Children's and Girls' All-Wool Coat Sweaters, $3.95 to $4.50 Values $1.95

Another Annex triumph and another opportunity for you to secure a Half-price value. Sizes for Girls from 6 to 10 years. Choice of Greys, Copenhagen Blue, Rose, and Brown. The popular garment for School wear and cool Fall days.

Boys' and Girls' 40c, 45c and 50c Ribbed School Hose, 28c Pair, 3 Pairs 80c

Many mothers are thankful that such Stockings can be had for so little money. They are buying large supplies these days for the Children are now back at School. The Girls' are a finer rib than the Boys', and a medium weight. Every size from 6 to 9½ inclusive

New Shipment **English Colored Bath Towels, 69c Pair**

This is an outstanding towel value, in fact the Bargain Annex Buyer claims it is the best the Annex has offered in years. A large size, measuring no less than 19 x 38 inches. Extra heavy quality; grey, fawn and white stripes and fringed ends.

Pure Linen Roller Towelling and Checked Glass Towelling 27c Yd.

The Roller Crash is a splendid heavy quality that is 16 inches wide; choice of red or blue borders. The Tea Towelling is 22 inches in width and choice of red or blue checked patterns.

The GRESSMAN Company Limited

RESEARCH SHOWS KINSHIP WITH APE

Says Man and Monkey Had Common Ancestry Millions of Years Ago.

Surprising statements on evolution in the three new supplementary volumes of the "Encycloppedia Britannica" just published are calculated to rouse William Jennings Bryan and all those who are not on the side of the monkeys to a vigorous denial.

A remarkable article in these new volumes is the one on "Anthropology," by Professor Grafton Elliot Smith, of the University of London. He says that recent research has definitely established the fact of man's close kinship with the anthropoid apes, and that mankind springs from the Siwalik Hills, in the foothills of the Himalayas. He repudiates the views of Professor Edward Burnett Tylor of Oxford, who wrote the "anthropology" article in the 1911 edition.

Professor Elliot Smith says:

In spite of not infrequent attempts to disprove man's kinship with the apes, recent research in anatomy, embryology, and comparative pathology, as well as the conclusive test of blood-relationship, has definitely established the fact of man's close kinship with the anthropoid apes, and especially with the gorilla. But this fundamental conclusion is not in any sense invalidated by the clear recognition of the further fact that the ancestors of man and the gorilla respectively became differentiated one from the other at least as early as the Miocene period. (Millions of years ago.)

Referring to the discovery of certain fossil apes in the foothills of the Himalayas by Dr. Pilgrim, the writer says:

. . . it is quite certain that in Miocene times the region of the Siwalik Hills was a great breeding ground of anthropoid apes, and that the great variety of species and genera which were involved there included the ancestors not only of the orangs, the chimpanzees, and gorillas, but also of the human family. The ancestors of the chimpanzees and gorillas spread west with man's forerunners and reached not only Africa, where their descendants have survived until the present day, but also Europe, where the fossilized remains of Dryopithecus are widespread. In the course of its wanderings between Northern India and Africa human characteristics emerged in one of these simian forms.

The professor, in his comments on the famous Piltdown skull found in Sussex in 1912, a "missing link" between man and monkey, says that it is of fundamental importance to realize that it "reveals indubitable traits of an extremely early phase in the attainment of human character. . . . In fact, there is not reason for withholding assent to the view that this remarkable cranium has not yet lost all the marks of the ape.

Professor Elliot Smith says that black was originally probably the color common to all mankind:

After the Australian and Negro has been differentiated the rest of the human family attained a higher plane of development associated with a bleaching of the skin, a refinement of the features, and a further growth and specialization of the brain.

A Practical Prescription For Sour, Acid Stomach

Nine-tenths of all cases of stomach trouble nowadays are caused by too much acid. In the beginning the stomach itself is not diseased but if this acid condition is allowed to continue, the acid is very likely to eat into the stomach walls and produce gastritis with stomach ers. This may render a radical surgical operation necessary even to prolong life. Therefore, an "acid stomach" is really a dangerous condition and should be treated seriously. The excess acid or stomach hyperacidity can easily be neutralized by Bisurated Magnesia taken in teaspoonful doses in a glass of water after each meal. Larger quantities may be used if necessary as it is absolutely harmless. Be sure to ask your druggist for the pure Bisurated Magnesia especially prepared for this purpose.

MR. HUYCKE WITH ROYAL THEATRE

One of Peterboro's Cleverest Musicians Engaged by Mr. Pappas.

Mr. M. Pappas of the Royal Theatre, has placed the music of his popular movie house in the capable hands of Mr. Asa Huycke, whose engagement for the season, which opened on Labor Day, will be highly agreeable news to the Royal's host of patrons. Mr. Huycke's ability as a pianist is well known to the public, and his special gifts in extemporising should add a special attraction to some of the features that will be shown.

Clean to handle. Sold by all Druggists, Grocers and General Stores

CAVAN COUNCIL HELD A MEETING

CAVAN, Sept. 5.—A meeting of the Cavan Council was held on Wednesday last, with the members all present, and Rev. J. L. McCamus in the chair.

The minutes of the last meeting were read and approved.

Hamilton Lackie waited on the Council re certain alterations and repairs to the road on the 6th Concession at the low mill. It was moved and carried that the Reeve and Councillor Elson be a committee to look into the work referred to by Mr. Lackie.

The matter of the purchase of the land for the proposed change of road on the 14th Concession, W. Q. Line, was discussed, and it was moved by Councillor Hooton, seconded by Councillor Elson, that the Reeve have the authority to sign cheques out of the Council for the purchase of this land, providing a satisfactory deal was made. The motion carried.

By-laws Nos. 624 and 625 were passed, striking the several school and other rates for the current year: County Rate, 11 5-10 mills; Township, 4 mills; General School, 5 mills; Long Swamp, 4-10 mills.

The following accounts were ordered paid:

Bell Tel. Co., $3.16; J. H. Earl, work, men and teams, Con. 10, $35.50; J. W. Hamilton, work, men, Con. 3, $7.50; J. H. Paul, work, men, Con. 7, $7; H. Lackie, work, men and teams, Con. 6, $24.25; J. Coulter, rebate taxes, J. Moore, 1921, $22.79; J. White, rebate dog tax, 1921, $2; J. Coulter, for cedar, $17.50; R. Gardiner, work, Con. 2 $6.25, rebate taxes, 1921, $3.25 — $9.50; R. Lunn, damages to crop by road to pit, $5; W. Dainaird, gravel $10.80, damages to crop $2.50 — $13.30; S. E. Eakins, account, $29.50; Council pay $20, Commission work, Reeve, 1 day, Councillor Fallis half a day, Councillor Hooton half a day, $28.

The Council was adjourned, to meet Sept. 16, at 1.30 o'clock.

REACH AGREEMENT TO END THE STRIKE

PHILADELPHIA, Sept. 5.—(Canadian Press.)—An agreement to end the protracted anthracite suspension "in the near future" was reached by operators and miners in a late session Saturday night.

The men will return to work on the basis of the old wage agreement to extend until August 31, 1923.

The operators agree to extend the wage contract in force March 31, 1922 to August 31, 1923.

BEECHAM'S Sweeten the Stomach PILLS

BRIGHT PROSPECTS FOR OTTAWA FAIR

In Every Way the Exhibition Promises to Exceed Records in All Departments.

Each day finds prospects brighter for the Ottawa Exhibition of 1922 eclipsing all previous years both as an exhibition of stellar worth and also from the point of attendance.

Entries close on Sept. 5th and they have been coming in for the last few days in a way which ensures splendid competition in all departments. The light horse class will be particularly well filled, in fact the performances in harness and over hurdles will make a show in itself as some of the finest horses in the Dominion have been entered. Other departments in live stock, the automobile, dairy, agricultural, poultry, manufacturers and other departments will also have displays of the highest standard. Special attention has been given this year to the dog and cat shows and these will be real centers of attraction.

Realizing that Exhibition visitors look for amusement as well as education, the management and directors have planned on an elaborate scale for refined and unusual amusement. The midway has been laid out differently this year and new shows and riding devices will furnish pleasure and surprises for all.

In front of the grandstand the show will be on a scale never before equalled in Ottawa. Those who desire thrills will have full satisfaction. Topping these will be sensational drivers who have made their reputations on road and dirt tracks will cut loose their high powered machines, the track having been specially fitted for the event. Drivers with reputations for daring and speed will be seen in real contests. Then each afternoon there will be auto polo by teams, the individual members of which seem to be flirting with death all the time that they struggle for supremacy. Another thrill, or series of thrills, will be when Prof. C. A. Farley steps off an aeroplane, landing in the grounds from a parachute. Horse races, whippet races and aerial feats will keep interest up to the highest notch. Then there will be New York vaudeville acts with comedy features predominating. These will include the Original Baggage Smashers and the Lunatic Bakers, two turns which have been the biggest kind of hits at the New York Hippodrome. In the evening there will be a spectacular fireworks display.

It will be a full week fair. All the displays are required to be in place on Monday morning and each afternoon and evening the full program of entertainment will be presented, the week concluding with a Mardi Gras on Saturday night when King Carnival will hold sway.

Strip tickets, by which five admissions ae secured for a dollar, a direct saving of seventy-five cents are now on sale and the demand has been unusually good. Special arrangements are being made for the reception of visitors. To augment the hotel accommodation, citizens are listing their homes at the exhibition office so that visitors may be able to secure first class rooms during fair week. In addition to the regular boarding houses, there will be many homes opened by people who do not as a rule rent roms.

Wednesday's Mid-Day Lunch, 50c

Served in Our Tea Room, 11.30 a.m. to 2 p.m.

SOUPS
Cream of Celery or Tomato

HOT MEAT
Roast Spring Lamb with Mint Sauce

COLD MEATS
Roast Pork or Ham

VEGETABLES
Mashed Potatoes
Creamed Cauliflower

DESSERT
Peaches and Cream or Ice Cream

Bread and Butter
Pot of Tea or Coffee

The GRESSMAN Company Limited

Best Home Treatment For All Hairy Growths

(The Modern Beauty)

Every woman should have a small package of delatone handy, for its timely use will keep the skin free from beauty-marring hairy growths. To remove hair or fuzz from arms or neck, make a thick paste with some of the powdered delatone and water. Apply to hairy surface and after two or three minutes rub off, wash the skin and it will be free from hair or blemish. To avoid disappointment, be sure you get real delatone and mix fresh.

GAVE UP ATTEMPT.

DOVER, Eng., Sept. 5.—(Canadian Press.)—Charles Toth, of Boston, gave up his attempt to swim the English channel early Sunday morning after being in the matter 11 hours and 10 minutes. Richards also gave up during the night.

RUM-RUNNING SYNDICATE.

SYDNEY, N. S., Sept. 5.—(Special).—An international rum-running syndicate is operating with a fleet of three thousand small boats on Cape Breton coast.

Who's Who at Stoney Lake

JUNIPER ISLAND, Sept. 5.—Miss Ruby Patterson of Toronto is the guest of her sister, Mrs. James Connal, of "Englewood," Boschink.

James Connall of Peterborough spent the wek-end with his family at the lake.

J. W. Ridpath of Lakefield, editor of the Lakefield News, was a visitor to the lake for the week-end. Judging by the supply of bait the genial editor planned to do some fishing.

John Nugent closed his cottage and moved down to Peterborough.

Mr. and Mrs. Ivor Brock and Miss Brock have closed "Shingle Shanty" and returned to Toronto.

D. C. Myers and Miss Happy Myers, who have been at "Woodonga" for the season, returned home on Wednesday.

Mr. and Mrs. Wm. Yelland, who have been summering at their cottage at Hurricane Point, closed the cottage and returned to Toronto on Monday.

Robert B. Reinhardt of Brooklyn, N. Y., is the guest of E. H. D. Hall at his island.

Mr. and Mrs. Douglas Carlisle of Peterborough are at their cottage near Crowe's Landing.

J. B. Doran of Peterborough was a visitor to the lake last week.

J. Knox was in Lakefield from Crowe's Landing on Wednesday.

Misses Lucille Trotter and Margaret Baker of St. Louis have been spending a vacation on the lake.

A. G. Boyd and Wm. C. Godolphin of Toronto were at "Wabuno" last week.

S. G. Rice of Toronto is at "Cashel."

Miss O. Griffith and Charles Collins of Peterborough were visitors to the lake last week.

F. C. Miller, Mr. and Mrs. F. S. Schneider, Grant Miller, Courtlandt Miller, B. Miller and G. Miller of Peterborough are spending their vacation at "Fern Rest."

Miss Myrtle Trueman and T. Gregory of Toronto were at Kawartha Park last week.

Miss Blanche Pearce of Norwood, Edmund Williams of Toronto, Miss Florence Patterson and C. J. P. Campbell of Port Hope and B. E. Pearce of Belleville were at "Argyle Lodge" last week.

Mr. and Mrs. Hume of Toronto, who spent a fortnight at "Ailsa Craig," returned home on Saturday last.

Miss Maude Roberts of New York was the guest of Miss Watson at "Yononda."

G. S. Phillips and A. J. Wing of Cleveland, Misses Ruth Bryce and Viola Hines of Toronto and T. Watson of Peterborough were guests at "Viamede" last week.

Mr. Land, who spent several weeks with friends on the lake, returned to Toronto on Saturday.

Rev. O'Connor Fenton, Norwood, and Rev. C. E. Clarke of Campbellford were in the village on Tuesday.

R. S. Kervan, C. E. Horsburg, W. A. Pedlar and G. Morin of Toronto were at "Roxie" last week.

E. C. Cumberland, who was the guest of his aunt, Miss Roberts, at "Fair Haven" for three weeks, returned to Toronto on Saturday.

Mr. and Mrs. Miller of Sunderland have been the guests of their daughter, Mrs. Ianson, at "Viamede." Mr. Miller returned home on Tuesday, but Mrs. Miller will remain through September.

Kenneth Brown of Peterborough is at Crowe's Landing.

Mr. and Mrs. Wm. Clink closed "Rameses" on Tuesday and returned to Toronto.

Mrs. A. L. Davis of Toronto was a visitor to the lake last week. Mrs. Davis' summer home at the lake is one of the finest of the many cottages in the colony, but this was her first visit for some years.

ITCHING BURNING PIMPLES ON FACE

Festered and Scaled Over. Face Disfigured, Cuticura Heals.

"My face was almost covered with pimples which festered and scaled over. They itched and burned so that I could hardly stand them, and my face was so disfigured I was unable to go anywhere. I lost so much sleep that I was about crazy.

"The trouble lasted two months. I started using Cuticura Soap and Ointment and after I had used two cakes of Cuticura Soap and two boxes of Cuticura Ointment for three weeks I was completely healed." (Signed) Miss Dorothy Danielson, Jackson, Calif.

Cuticura Soap daily, with Cuticura Ointment occasionally, prevents pimples or other eruptions. They are a pleasure to use, as is also Cuticura Talcum for perfuming the skin.

Sample Each Free by Mail. Address: "Cuticura, Limited, 344 St. Paul St., W., Montreal." Sold everywhere. Soap 25c. Ointment 25 and 50c. Talcum 25c. Cuticura Soap shaves without mug.

CAMPBELLFORD NEWS

Mrs. Wilkins (nee Maud O'Dell), of Butte, Montana, who has been visiting friends and relations in town, left for Lindsay to-day.

Miss Nellie Davidson, who has been spending the holidays with her parents, Mr and Mrs. Charles Davidson, at their summer home, Sunnyside, returned to Toronto on Monday.

Paddy Gould of the Trent Valley mills leaves for Windsor on Monday.

Mrs. Charles Davidson and the family returned to town on Monday after a delightful holiday spent at their cottage, Trent Bridge.

Miss Jean Kenyon has accepted a position in Dolman's drygoods store replacing Miss Stella Keir, who has left for the west.

Mr. George McConkey of Barrie is a visitor in town.

Master Howard Davidson has gone to Toronto to see the fair.

Alfred McKeel and family have returned to town after a very pleasant holiday spent at their summer home, "Waterside", Trent Bridge.

Neil Tobin Peterboro was in town last week on official business.

Mr. and Mrs. S. E. Day of Detroit Mich., have returned home after a very pleasant visit with relatives in town.

David Owen of Frank street is on vacation and left for Toronto on Sunday.

Mr. and Mrs. F. G. Rice who have been visiting friends and relatives in town have returned to their home in Oswega, N.Y.

Dr. and Mrs. F. J. O'Connor of Syracuse, N.Y. are visitors in town.

Wm. McLeod of Second street has taken James Irwin's residence on Front street. Mr. James Saunders of Centre street, will occupy the Second street home, having recently purchased this fine property.

On the Waterfront

The palatial pleasure yacht, "Josephine-of-Erie" locked through here on Friday evening, heading for Stoney Lake.

The "Sunshine" of Oshawa arrived here Friday evening took on supplies and proceeded to Peterboro.

June Clover.

A party of Campbellford motorists going to Keene the other evening had the misfortune to run over what one of the pasengers thought was a little pup. Being a kind-hearted person he hd the driver stop the car, and return to the scene and investigate. The crushed and dead form turned out to be an entirely different animal of the striped malodorous species unpopularly known as a skunk. There was no inquest.

FARMER'S WIFE REGAINS HEALTH

Gives Credit to Lydia E. Pinkham's Vegetable Compound

Fork River, Manitoba.—"I saw in the newspapers where Lydia E. Pinkham's Vegetable Compound was doing so much good to women, and as I needed something I began to take it. I used to be very sick but I am not now. I live on a farm in the homestead district and we have to do all our own work. I tell all the women I see what Lydia E. Pinkham's Vegetable Compound does for me. I think it saves me from going to a doctor and is the best medicine women can take."—Mrs. Wm. Coultas, Fork River, Manitoba.

Lydia E. Pinkham's Vegetable Compound is a medicine for the ailments peculiar to women. It is prepared from medicinal plants, with care and accuracy. It can be taken by women of any age.

Women make a serious mistake in allowing themselves to become so weak and nervous that it is wellnigh impossible for them to attend to their necessary household duties.

Such symptoms as pains and irregularities, all gone feelings, backache, headache, hot flashes, nervousness, with a general run-down condition, indicate some form of female trouble.

The Vegetable Compound has brought relief to thousands of women suffering from such ailments. Let it help you.

Self-Serve Bargain Dept.

Open Every Business Day of the Year

Fine Nainsook Gowns,

69c Each

Women's very fine quality Nainsook Gowns, made with short sleeves, and trimmed with smocking and feather stitching. Gowns worth up to $1.50. Wednesday 69c

Women's Balbriggan Bloomers, in Pink or White at

29c Pair

These are not the ordinary cheap kind but a real good quality with reinforced gusset. Colors: Pink or White, at per pair 29c

Mill Ends of Khaki Drill, 20c Yard

The ends from a mill purchased at a mere fraction of their real worth. All good useful ends marked at per yard 20c

Fancy China Tea Plates, 25c Value—3 for 50c

It is a chance to add a few more fancy China Tea Plates to your collection at a much less price than can be purchased for elsewhere. Pretty floral decorations at 3 for .. 50c

Men's Black and White Work Shirts, 89c Each

Heavy quality Drill in black with white stripe, well made roomy shirts with collars attached; button cuffs, all sizes, each 89c

Just a Few Pairs of Silk Hose at 49c Left

These certainly were fast sellers. Out of a large purchase just a few pair remain. Colors Black, Brown or White; well worth double the price. Pair 49c

Ladies' and Misses' Pullover Sweaters, at $1.79

In the regular way these Sweaters would sell for half as much again, but they were a special purchase—a small clean up line; good variety of colors to choose from. Wednesday each $1.79

Ladies' Gingham House Dresses, $1.59 Each

Exceptionally well made house dresses, splendid quality ginghams, in pretty color effects, all fast dyes; trimmed with ric-rac braid; made in very practical style. Wednesday each $1.59

TEA TOWELS, white with red borders, not hemmed, each 10c

BACK NUMBERS OF DESIGNERS may be had in the Self-Serve Department each 5c

Store Opens 8.30 a.m. Wednesday

THE J.C. Turnbull CO. LTD

Store Closes at 5.30 p.m. Wednesday

5 Only Pure Irish Linen Table Cloths—Reg. $7.50, for $5.95

There are only five of these table cloths to sell, and each one is made from Fine Irish Linen Threads, bleached and finished in Ireland; good patterns to choose from. Size 68 x 68 inches; and the regular value is $7.50. On sale Wednesday for $5.95

Suitable for a Wedding Gift.

Noteworthy Prices On Dress Goods—For School Children and Grown Ups

All-Wool Homespun, $2.39 Yard

This material in all shades will be one of the leading fabrics for fall dresses, suits, etc. The material itself has a warm, comfortable appearance for fall; the new Heather color effects are very pleasing. Good weight, and splendid for wear. 56 inches wide.

Silk Tricolette, $1.69 Yard

Shown in colors of Cuba Jade and Belgium. A beautiful material for Blouses, Scarfs, etc., tubular, 36 inches wide.

White Wash Satin, $1.29 Yard

This price is a very moderate one for such splendid quality satin. It has a rich satin surface, which is permanent, and will wash exceptionally well. Used for making Lingerie, camisoles, etc., 36 inches wide.

All-Wool Panama, $1.00 Yard

When it comes to wanting an all-wool material with exceptionally hard-wearing qualities for children's school apparel, one cannot do better than purchase this all wool Panama. It holds its press, and has a good appearance; shown in Navy and Black only; 50 inches wide.

Cotton Serge in Navy Only, 39c Yard

Used extensively for Girls' School or Gym. Blouses, having a good finish and woven with a fine twill. A splendid material for wear.

New Tweeds for Fall Coats, $2.98 Yard

Very much favored for Fall Coats are these new Tweeds we are showing. When made up they have a smart appearance and make a very comfortable coat for the coming season. 58 inches wide; colors Grays and Fawns.

Ready-made Pillow Cases, 25c Each, or 4 for 95c

One of the best offers of the day. Pillow cases made from strong evenly woven pillow cotton, free from dressing, and neatly hemmed on end. Sizes 40, 42 and 44. Wednesday 25c each or 4 for 95c

Small Wares at Small Prices

Human Hair, Fringe Nets ..... 6 for 25c

Kid Curlers, 8 to a bundle 10c

Safety Pins, small size, ... 3 doz. for 10c

Sewing Machine Oil, bottle 10c

Odd Lines Crochet Cotton, good assortment of colors, 4 for 25c

Castile Soap, 12 in. bars, ea. 19c

Carbolic Soap, 5 cakes for 39c

Mennen's Talcum Powder 2 35c

Pond's Vanishing Cream 39c

Sanitary Powder Puffs, 3 in. size pink and white, each 15c

Continuing The Special Sale of

Odd Sheets

Reg. $2.50 and $2.75 Each On Sale Wednesday

$1.69 Each

Everyone of them are first quality. A gathering together and pricing of a number of odd sheets from our regular stock. They are mostly hemmed and ready to put on the bed. They measure 72 x 90 inches. Your choice of the lot for each $1.69

A Pure Thread Silk Hose, in Nude Shade Only, 57c Pair—or 2 Pair for $1.09

(Sub-Standards) that is, they have had some slight imperfection when they were inspected, but they have all been repaired before they left the factory. They would sell in first quality at $1.25 per pair. On sale Wednesday for 57c pair or 2 pair for $1.09

Children's 1|1 Rib Hose, 29c Pair

These are sizes 6 1-2 to 10, for the school boys and girls; specially constructed for hard knock about wear, reinforced feet, etc., black only; good shade and fast dyes. Wednesday pair 29c

Ladies' Fine Cotton Hose, 25c Pair

The price seems very low and so it is for hose of such a real good quality. They are the Mercury brand, which ensures a perfect fitting hose. Colors, tan, grey, and brown. Small sizes only in black. Regular 35c value.

Mercerized Mull—Our Regular 98c Quality—for 69c Yard

An extra fine quality for underwear, beautiful soft finish, heavily mercerized; good evenly woven quality ensuring good wear. Pink, sky or white. 36 inches.

White Longcloth — Reg. 25c, for 19c Yard

Woven from fine long round thread, making a strong durable fabric. The linen finish makes it possible to iron up much nicer—36 inches wide. Wednesday per yard 19c

Madapolam, 36 Inches Wide, 29c Yard

The fine Lingerie Cotton that is so soft and durable, and launders up like new. This is a special Wednesday price. 36 inches wide ot yard 29c

Pure Linen Crash Towelling, 39c Yard

There is nothing like the pure Linen Towelling after all; it wears best, dries best and is the easiest to launder. This piece is a good heavy weight and measures 18 inches wide. The proper towelling for factories, schools, and public places. Wednesday per yard 39c

Crochet BedSpreads, $2.49 Each

The old-fashioned Crochet Bed-Spreads—the kind that looks so nice on the bed—the kind that are so easily laundered—and the kind that wears so well. These have hemmed ends. Size 64 x 90 inches.

Economy Basement

Glass Table Sets, $1.49

Consisting of Butter Dish and Cover Sugar and Cover Cream Jug and Spoon Holder, made from Clean Colonial Glass. Formerly sold at $2.00 per set. Wednesday Special per set $1.49

Glass Fruit Bowls, 39c

Made from clear durable glass. A splendid assortment of neat pressed designs. Suitable for salads or fruit. Wednesday Special each 39c

Glass Pepper and Salt Shakers, 19c

Made from clear gloss with Aluminum Tops. Wednesday Special per pair 19c

Graniteware Coffee Pots, 29c

These are of second quality, slightly imperfect, but the imperfections will not effect the wearing qualities. About 6 or 8 cup sizes. Wednesday Special each 29c

Stove Pipe Enamel, 30c

"BRONTONA" Stove Pipe Varnish Stain, black only; guaranteed to give perfect satisfaction; 1-2 pint tins; formerly sold at 45c.

Zinc Washboards, 59c

The "GLOBE" Zinc Wash Board; strong and durable. Wednesday, Special Price each 59c

SAVE 25 TO 50 PER CENT.

BEDDING AND FURNITURE

White Snow Iron Bed, Iron Springs, Felt Mattress. Complete, **$14.00**

3 Ft. 6 Inches Size only.

A Few Felt Mattresses $5.98

A Lot of Mattresses, 4 ft. 6 only For $3.98

Everything in Furniture 25 to 50 per cent. off.

M. FINE, 427 George

CHINA PAINTING
Mrs. Langley McCarthy Teaches Biscoff's New and Beautiful Work in CHINA PAINTING

Stock Market News and Views

(Quotations supplied the Examiner by W. F. Nelson Commission Company.)

NEW YORK STOCKS.

	High	Low	Close
Amer. Can	63¾	63	63
Anaconda	55¾	55⅜	55¾
Ches. & Ohio	77	77	77
C. P. R.	149½	147⅜	147⅜
Amer. Loco.	124	122¾	123¼
Bald. Loco.	133	129¼	131½
Studebaker	134½	132¾	133
Erie	16½	16	16
Erie 1st Pf.	26¾	26¼	26½
B. and O.	59	58⅛	58⅛
Beth. Steel.	79¾	78½	79⅛
B. R. T.	25	25	25
Mex. Seaboard	22	20	20¼
Nor. Pacific	89¼	88½	88½
Mex. Pet.	197¾	191¼	194½
Pan-Amer. Oil	82¼	84½	84
Reading	80½	79¼	79¾
South. Pac.	94⅛	93¼	94
South. Rail.	26⅞	26½	26⅝
N. Y. Central	98½	97¾	98⅜
Rock Island	49⅛	47⅞	48
Replogle	33¼	32⅞	33¼
Gen. Motors	14½	14⅛	14⅛
Davison Chem.	52⅜	51¾	52⅜
Cosden Oil	49¼	48½	48½
Int. Paper	61	57¼	60¼
Royal Dutch	59½	58⅛	59
Rubber	57¾	56⅛	56¼
U. S. Steel	105½	104⅜	105
Int. Nickel	18	18	18
Lack. Steel	80¼	80¼	80¼
Crucible Steel	98⅛	95½	97½
Midvale	35¾	34¾	35⅜
Repub. Steel	73⅞	71	73½
Gulf State Steel	86	85	85
Vanadium Steel	53⅛	52¾	52¾
Transcon. Oil	14¼	14⅛	14¼
Gen. Asphalt	70	69⅝	69¾
Keystone Tire	8½	8⅛	8⅛
St. Paul	34	32¾	33⅛
St. Paul Pf.	52¼	51	51¼
Lehigh Vall.	69⅛	69⅜	69¾
Houston Oil	81⅝	80	81
Pennsylvania	47	46⅝	46⅜
Corn Prod.	119¼	119⅛	119¼
Kelly Springfield	43½	43	43
Pacific Oil	57¾	57⅜	57¾
Union Pacific	150¼	150¼	150¼
Sears-Roebuck	89½	88¾	88⅞
Great Nor.	94⅞	94¼	94¼
Sinclair Oil	34	33⅜	33¾
A. I. C.	35¾	35¾	35¾
Chandler	62¼	61⅝	61⅞
New Haven	32⅜	32	32⅜
Amer. Sugar	85	83⅞	85
Indus. Alcohol	65¾	65¼	65¼
Allied Chem.	93	89⅞	90½
Amer. Smelt.	65⅝	64¾	65¼
Consol. Gas	140¾	136½	138
Fam. Players	107¼	101⅞	103
Cent. Leather	52¾	52	52¼
Westinghouse	64¼	64	64¼
Stutz	21¾	21¼	21¾
Pierce-Arrow	13	12	13
Utah Copper	71½	70¼	71
Lima Loco.	65¾	63¾	65
Calif. Pete.	65	64⅛	65
Kennecott Cop.	38	37⅝	37⅝

Total Sales — 926,500.

CANADIAN STOCKS.

	High	Low	Close
Brazilian	47½	46½	47½
Brompton	37	36¼	36¼
B. E. Steel	36	35⅛	36
Bell Tele.	115	115	115
Tor. Rails.	83	83	83
Breweries.	55	54½	55
Can. Gen.	82	82	82
Can. Steam. Pf.	56½	55½	56½
Cement	75¼	73¼	75¼
Smelters	27	26⅜	27
Montreal Power.	98¾	98	98¾
Span. River.	103½	102¾	102¾
Span. River Pf.	111½	111	111
Abitibi	66¾	66	66¾
Twin City.	58½	58¼	58½
Det. United	67	67	67
Laurentide	99	98	98
Shawinigan	113¾	113¼	113¾
Steel of Canada	77⅞	77	77⅞

MINES.

	Bid	Asked
Apex	3½	4
Atlas	25½	26½
Beaver	35	37
Crown Reserve	22	24
Dome Lake	19	20
Hollinger	1240	1250
Kirkland Lake	45	48
McIntyre Mines	1925	2000
Peterson Lack	17½	18
Schumacher	56	58
Teck Hughes	80	83
Gold Reef	2⅜	3
Por. Crown	23	—
Preston	12	12½
Thomson	4¼	4½
Wasapika	18½	19
New Ray	24	24¼
West Dome	20	21
Hattie Gold	23	24
Castle	27	30
Wakenda	11½	12¾
Keora	10	11
Trethewey	3¼	4½
Moneta	16	16¼
Lake Shore	275	278
Nipissing	625	635
Hunton	7	8
West Tree	10½	11
Temisk	44	—

EXCHANGE RATES.

Sterling ..... 4.46 to 4.47
Francs ..... 7.80 to 7.84¾
Marks ..... .07¼
Lires 4.36

Call Money .... 4 to 4½ per cent.

WHEAT.

	Open	High	Low	Close
May	106⅞	107½	106¼	107¼
Dec.	101¼	102	100½	101⅞

CORN.

May	59¾	60⅞	59⅛	60¾
Sept.	60⅜	61	60⅛	61
Dec.	56⅜	57⅛	55¾	57¼

AMERICAN LABOR TO FIGHT THE INJUNCTION.

NEW YORK, Sept. 5.—American debt agreement provides for waiving payment of all interest due before January 2nd, 1923, and all arrears now due. Mexico in return obligates itself to restore railroad and rolling stock to private management and to see that railroad debts are met.

Anthracite mining expected to be resumed in full in one week, following agreement to end the strike.

Congressional leaders to decide to-day on bonus tariff programme.

American Federation of Labor to fight in court rail strike injunction to determine workers' rights.

Hoover to arrange emergency control of anthracite distribution and prices.

Rail heads say roads can handle all hard coal mines can turn out.

Bradstreets reports 1,660 failures in the United States in August, with $36,828,753 liabilities, against 1,568 in July with $42,145,545. Excepting June, August failures smallest reported since Septemebr, 1921.

Resources of national banks of the United States totalled $20,706,000,000 on June 30, increase $529,000,000 over May.

Average price 20 industrials 101.29, up .21.

Average price 20 rails 92.10, off .31.

NEW YORK, Sept. 5.—Conspicuous strength in Wall Street last week demonstrated the fact that the underlying principles of the market are of a positive nature. There were some weak cases for the hospital but these were in evidence for some time and only culminated last week. The main strength was manifested in such stocks as C. P. R., North-Western, Union Pacific, Studebaker, U. S. Steel, etc. You might include A.S.P. Crucible, Famous Players in the strong group.

There were other stocks that rose considerably during the last week, but I mention the foregoing because they showed remarkable resistance when any attempt was made on the market and also because they all improved their positions so easily. This shows quite clearly that if there are any bears in the good stocks they are quite nervous for any bidding at all on the A1 stocks always results in higher prices and levels which is most important. Mexican Petroleum has been the active leader for some days, but I would not call it the strong stock of the market—it is used more for a demonstration than for its genuine gain by increased profits, etc. It has been no doubt a beautifully attractive stock for the stout-hearted but for the weak-margined trader, beware.

The chemical stocks showed a better position than for some time past and I think both Allied Chemical and Davison Chemical will make money for a pull, perhaps in the next few weeks. International Nickel will undoubtedly advance when those behind it feel inclined to do so. Cast Iron Pipe, Retail Stores and like stocks will be attractive later on. Our old friend, United States Steel, will increase your bank account if you buy and have patience to wait. Its worth is warranted and its past history should bear out my prediction of higher prices. There isn't a doubt in my mind but that the equipment shares will reward you handsomely in the next few months, as the railroads must of necessity buy equipment to take care of the enormous business awaiting them. It doesn't require much nerve to buy at anywhere near the present prices.—Spencer.

MONEY A POWERFUL BULL FACTOR.

The strike situation has resulted in a condition which may prevent any important advance in money rates for some time to come, according to well-informed banking interests, who say that had the labor crisis passed two months ago a different story would have been told this fall.

Funds are understood to have continued to accumulate owing to (1) the coal strike checking business expansion by making fuel scarce; (2) the railroad tie-up preventing new enterprises from becoming active in fear of traffic congestion this winter; (3) readjustment credits have been released and enlarged the supply of idle capital; (4) resumption of gold imports has added its force to the accumulation of money.

Harvesting demands can easily be taken care of by western banks, under the circumstances, aided by Federal Reserve transfers, eastern centres having no place to employ funds in the meantime except in the security market, with a result that the fleeting supply of attractive issues will continue to be steadily reduced.

This condition is referred to in conservative quarters as forming the basis for extension of the market advance into higher levels, the belief being encouraged by latest developments that it will be some time before credits are demanded from the street. Aggressive activities on the long side of the market are being predicted in the near future by conservative sources.

ACTIVE INVESTMENT OPINION

As we see it, all that has happened has been the customary resting and digesting point, and with this corrective influence having served its purpose, higher prices are immediately before us.—Hornblower & Weeks.

We continue to favor purchases of good rails, equipments and steels and while we do not expect a general movement upward of all stocks, we think well selected purchases will show good profits.—A. A. Housman & Company.

Our faith in the market remains unshaken, and we believe stocks of merit will ultimately enhance in value.—F. B. Keech & Company.

Everything points to record earnings for most of the railroads from now on.—Prince & Whitely.

From general market action it certainly appears as if stocks are still in strong hands and, while the accumulation stage has been passed, the final distributing stage is still some ways off.—J. S. Bache & Company.

Coal-rail shares should feature and leadership by Reading would be no surprise.—Halle & Stieglitz.

Group operations resulting in new high prices for specialties indicates that generally higher prices are in sight later in the year. It gives us the signal to buy stocks for the remainder of the bull market when the next re-action occurs.—Livingston & Co.

While we would not follow stocks up, purchases of good stocks are warranted on recessions.—Block, Maloney & Company.

NEW YORK DISCOUNTS THE LABOUR DIFFICULTIES.

(By Stuart P. West)

NEW YORK, September 5 (Special to The Examiner). — Labour troubles, for the time being at any rate, ceased to be a factor in the financial markets to-day. The coal strikes were over, and the bituminous output will be back to normal in a considerably shorter time than anticipated. Over the holiday came fresh evidence that the contest with the shopmen was on the wane.

There was nothing to expect from the American Federation of Labour until the meeting nearly a week off. Meantime, Wall Street refused to take seriously the threat of a general strike.

The consideration which the security markets had chiefly in mind this morning was that the question of the fuel supply which was the last month or more had been the one disturbing feature in the business situation, had now been finally disposed of. With this assurance, buying operations were actively resumed in industrial stocks.

Some of these, like Studebaker among the motors, and Baldwin Locomotive among the equipment shares, made new high points for the year.

Announcement of the Mexican Government debt settlement on terms more favourable from the Mexican standpoint than looked for, helped along another sharp uprush in Mexican Petroleum stock.

It is inferred that holders of the Mexican bonds will waive back interests which would incline Mexico to be more lenient with American corporations in the matter of taxes.

In the railway section, Louisville and Nashville went higher in anticipation of a large stock dividend. Norfolk and Western was brought Norfolk and Western was bought on the possibility of an extra dividend now that the soft coal strike is over. With the exception of Rock Island, in which special operations were again in evidence, non-dividend-paying rails were neglected.

NOON REVIEW OF MARKET.

New York, September 5. — Mexican Pete's recent advance was partially based on expectation of an extra dividend at this month's meeting. Consequently it was heavily sold last week on knowledge that no additional payment would be made. It recovery following the authorization of only regular dividend was largely result of short covering.

R.B.C. sold 74 1-2 and over eight points from recent low made immediately before Federal trade commissoin issued its formal complaint against Midvale-R.B.C. Inland merger. Action of stock shows Wall Street's belief that merger will go through. Under present terms R.B.C. is entitled to 170 per cent. in North Amer. Steel Common and if latter is brought out at $50 a share R.B.C. transfer value will consequently be $85 a share.

GENERAL MOTORS UP

General Motors reached 14 3-8 its best price in two months. Forecasts made earlier in year that G.M. would be on dividend basis before next spring appear sure of fullfilment. All five of companies passenger car divisions report the motor demand best in July with no immediate signs of a let-up.

DIVIDENDS DECLARED.

NEW YORK, Sept. 5.—Mexican Pete declares regular quarterly dividend of $3.00 on common and $2 on pfd. Pan Pete declares regular dividends of $.50 on class A and B stocks. Kelly Springfield pfd declared regular dividend of 1½ payable Oct. 2nd to stock of Sept. 15th.

CATTLE MARKETS.

TORONTO, Sept. 5.— (Canadian Press.)—Cattle market receipts 3,061. Trade steady. Quotations: Heavy beef steers, $7 to 8. Butchers' cows, medium, $3 to $3.50. Butchers' steers, choice $6.50 to $7. Calves $10 to $11.50. Lambs, $11. Hogs, selects, $12.50 to $12.75.

The junior and juvenile championship contests this week should receive the support of the fans. In the two divisions are to be found teams who put up a mighty interesting game of ball. The pitchers being developed in these leagues are high class twirlers.

Truth in Wall Street

New York's busy with rail strikes many,
Isn't Canada blessed, not to have any?
Our Canadian Pacific will move wheat galore,
The price of C.P. will advance more and more,
Our office's connected direct to New York,
With continuous quotations, thats no lark;
If its money you want buy stocks right,
Your profits 'll come if you just sit tight.

NELSON & MARTYN

Stock Brokers

Stocks—Bonds—Investment—Securities.

332½ George Street
PETERBOROUGH — 'Phone 229

Jam and jellymaking without waste

WHY continue the wasteful, laborious, old-fashioned process of making your jams and jellies? Use Certo and cut your task in two.

You will enjoy jams and jellies so perfect that you will want to make them from all your favorite fruits. And you can make them from any fruit you like if you use Certo. You will get

—50% more jam or jelly,
—all the original flavor of the fruit,
—natural sparkling fruit color,
—correct texture—not too thin—not too stiff—just right.

Certo is pectin, and pectin is the natural element in fruit that makes jelly "jell."

With Certo you boil the fruit and sugar just one minute; the flavor you formerly boiled away now stays in. The Certo process is simple—economical—and never fails. Certo contains no gelatine or preservative. Free Recipe Book with every bottle. At your grocer's.

CERTO
Trade mark registered

How to make delicious Peach Jam

4 level cups (2 lbs.) Crushed or Chopped Fruit.
8 leveled cups (3½ lbs.) Sugar.
1 bottle (scant cup) Certo.

Use fully ripened fruit for finest flavor. Peel, remove pits and thoroughly crush about 2¼ quarts, or 3 lbs. Measure crushed fruit into large kettle. Add sugar, mix well, stir hard and constantly, and bring to a vigorous boil over hottest fire. Boil hard 1 minute with continual stirring. Take from fire, add Certo, and stir it in well. Skim and pour quickly.

Douglas Packing Company, Limited, Cobourg
Selling Agents: W. G. Patrick & Co., Limited, Toronto and Montreal

CHAMPIONSHIPS NOW AT STAKE

Local Teams Play Games This Week For Titular Honors.

The big attraction in the local "minors" this week is the Lakeviews-Adanacs junior championship battle billed for this evening at Riverside Park, commencing at five o'clock. It will be no surprise to see Manager LeBarr and Whitehouse back against the Adanacs, following his winning performance in the last game.

Juveniles Wednesday.

Lakeviews and Maple Leafs play for the juvenile championship tomorrow evening at five o'clock, with Young and Miller for Lakeviews and Bradley and Delahaye for the Leafs.

Tweed and C.G.E.

Tweed and Canadian Generals have received orders to decide a winner at an early date and the first game will be played at Tweed on Thursday.

RAILWAY TIME TABLES

GRAND TRUNK RAILWAY SYSTEM.
(Corrected to date.)

No. 96 — 7 a.m., for Port Hope and Toronto.
No. 98—8.20 a.m., for Lindsay, Blackwater Junction, Orillia, Midand, North Bay and Toronto.
No. 98—8.25 a.m., for Hastings, Campbellford, Belleville, and points on the main line east.
No. 869—8.30 a.m., for Lakefield.
No. 92—12.04 p.m., for *Lindsay, Port Hope, Toronto, Buffalo, making connections with the International Limited for London, Detroit and Chicago.
No. 100—12.15 p.m., for Hastings Campbellford and Belleville.
No. 871—12.25 p.m., for Lakefield.
No. 95—5.36 p.m., for Lindsay, Orillia, Midland, North Bay and Toronto.
No. 873—5.40 p.m. for Lakefield.
No. 94—9.10 p.m., for Port Hope, Montreal and Boston.
*Connection for Lindsay on Monday, Wednesday and Friday only.

CANADIAN PACIFIC RAILWAY.
(Corrected to date.)

GOING EAST——
11.59 a.m.—Norwood, Havelock, Bonarlaw, Tweed, Perth, Smith's Falls, Kingston, Ottawa, Montreal and intermediate points daily. On Sunday this train proceeds East only as far as Havelock.
3.20 p.m.—Indian River, Norwood, Havelock and Tweed. Daily except Sunday.
12.03 a.m.—Havelock, Tweed, Kingston, Perth, Smith's Falls, Montreal, St. John, Boston and New York. Daily except Saturday.
1.00 a.m.—Havelock, Tweed, Kingston, Perth, Smith's Falls, and Ottawa. Daily
GOING WEST——
4.31 a.m.—Myrtle, Toronto, Guelph, Goderich, Hamilton, Galt, Woodstock, St. Thomas, London, Chatham, Detroit, Chicago and New York. Daily.
4.58 a.m.—Toronto (Yonge Street), Hamilton, Owen Sound, Teeswater and intermediate points. Daily except Sunday
7.55 a.m.—Toronto, Hamilton, Brantford, Buffalo, Rochester, Boston, New York, Galt, Woodstock, London, Chatham, Detroit and intermediate points between Peterboro and Toronto. Daily except Sunday.
9.35 a.m.—Bethany, Lindsay, Orillia, Port McNicol and intermediate points. Daily except Sunday.
3.50 p.m.—Toronto, Hamilton, Brantford, Buffalo, New York, Galt, Woodstock, London, Windsor, Detroit, Chicago and intermediate points between Peterboro and Toronto. Daily.
6.50 p.m.—Lindsay, Toronto, (Yonge street), and intermediate points. Daily except Sunday.

Made in Canada

Made in Canada

The ROYAL QUALITY SERVICE ELECTRIC CLEANER

an efficient, simply designed sanitary housecleaning outfit built to last a lifetime

How Royal Suction gets *all* the Dirt

Note the large amount of dirt in bottom of jar. This is the *embedded* dirt—full of sharp grit that cuts and ruins rugs. It sinks because heavier, the surface litter floats. (From an actual photograph.)

YOU—as a good housekeeper—take pride in keeping your home thoroughly clean. But have you ever thought about the gritty *embedded* dirt that settles down into the pile of your rugs? Or the powdery dust that gradually sifts through into your hangings, upholstered furniture, mattresses and pillows?

Broom, dustcloth and carpet-sweeper cannot reach this germ-laden dirt and dust. The laboratory jar-of-water test, illustrated at left, shows how the Royal Electric Cleaner removes this embedded dirt and dust in the only way it *can* be thoroughly removed—with scientifically applied powerful air-suction.

For the Royal *cleans by air alone!*

It has no brushes, belts or gears to get out of order or slow up its strong cleansing stream of air. A slight turn of the patented Royal adjusting screw quickly adjusts the extra wide 14-inch nozzle to any floor surface. Indeed, the Royal is *really* a complete house-cleaning outfit! With its simple, easily-connected attachments, it performs every cleaning service thoroughly and with minimum labor. Its light weight (barely 11 pounds) and its large rubberoid wheels make it exceptionally easy-running. Its nozzle is specially designed to go under and around furniture and into corners readily. It is built to give a lifetime of faithful service. And because *it cleans by air alone* it cannot possibly injure even the finest rugs or fabrics.

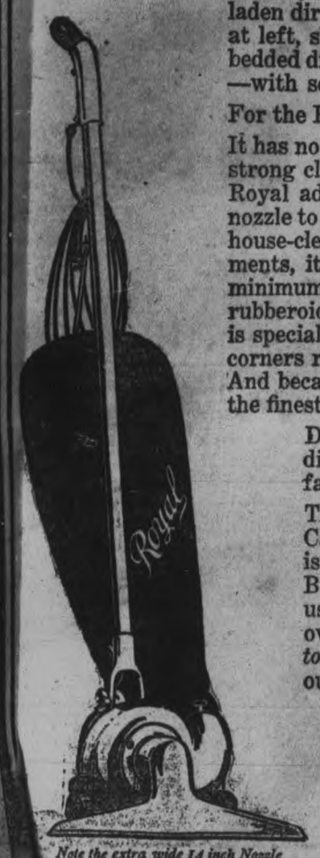

Note the extra wide 14 inch Nozzle

The F. R. J. McPherson Co.,
LIMITED
450 GEORGE STREET

Cleans by Air—Alone!

FOUND LYING ON FLOOR OF HOME

Tragic Death of Mrs. John McMillan of Norwood—Was Organist in Church

NORWOOD, Sept. 5.—The tragic death occurred here this morning of Mrs. John McMillan, formerly Miss Annie Raddon and a sister of Mr. A. J. Raddon of Peterboro. Deceased was organist in the Anglican church her and on Sunday did not put in her usual appearance at the church. Rev. O'Connor-Fenton called at her home Sunday morning on his way to another appointment. The screen door was locked on the inside but he did not notice anything unusual. When Mrs. McMillan did not appear at the evening service some of her friends became alarmed. The house was entered and the deceased was found lying on the floor in an unconcious condition. She failed to rally and passed away eary this morning. She had not been seen since Thursdy and neighbors say the electric lights were burning in her home each evening so it is assumed that she had been lying in an unconcious condition nearly all that time. Doctors say her condition was due to a stroke.

The late Mrs. McMillan has resided in Norwood for many years and during that time had occupied the position of organist in several of the Norwood churches She was prominent in church work of all kinds and her death will be mourned by a wide circle of friends in Norwood and the district. Her husband predeceased her a number of years ago and since that time she has resided alone. Two brothers survive, Mr. A. J. Raddon of Peterboro and Frank Raddon of Norwood.

CAVAN NEWS.

CAVAN, Sept. 5.—Miss Ruth Keegan left last week for Rochester to enter a hospital there to train for a nurse.

Miss E. Welstead of Tamworth, has been visiting friends here.

Miss Sanderson of Mountain Grove, is the guest of Mrs. B. T. Carley.

Albert Tinney, who was seriously injured in an automobile accident, is doing as well as can be expected.

Miss Helen Sanderson has been the guest of her friend, Miss Ball in Millbrook for a few days.

Mr. and Mrs. George Howden, of Detroit, are here visiting Mr. Howden's sister, Mrs. A. Byers.

Dr. and Mrs. Dean and family, have left for their home in Detroit. They were accompanied by Mrs. Dean's sister, Miss McIndoo.

Mr. and Mrs. D. White, of Manvers, visited Mr. White's old home here.

KIDNEY TROUBLE

Is quite common, gradually becoming more severe, and if prompt action is not taken, serious results will follow. The symptoms are headache and pain in the back, sleeplessness, ashen complexion, white coated tongue and frequent urination. If a puffy swelling is noted in the feet or ankles the disease is well established and you must give the kidneys all the help possible by stirring the liver and bowels into action. Take Henderson's Herb Tablets every night according to directions, watch the digestion carefully, drink plenty of cold water between meals.

Mrs. T. Bevington, 303 Wilton ave., Toronto, Ont., says:

"I wish to express my gratitude for the great benefit I have received through Dr. Henderson's Herb Treatment. I suffered for a number of years with kidney and liver trouble and at times could scarcely do my work with the pain in my back, and cramps in my muscles. I am now 67 years of age and after using one box of Dr. Henderson's Herb Treatment I feel like a new person.

25c, 50c and $1 a box, at Bond's drug store, and the Wayne Drug Co. Limited, Peterborough, Ont.

Taylor's So alluringly fragrant is Infants-Delight—such a mild, refreshing Toilet Soap—you will surely find a pleasure in its daily use, and a constant delight in the charm of your complexion.

JOHN TAYLOR & CO., LIMITED, TORONTO, CANADA.

INFANTS DELIGHT
IT'S WHITE
TOILET SOAP

You will enjoy the smoothness and fragrance of Infants Delight BORATED Talcum.

HON. G. H. FERGUSON ADDRESSED A LARGE GATHERING AT ORLAND

Leader of the Conservative Party Shoots a Few Holes in Provincial Administration — Other Speakers Present.

ORLAND, Sept. 5.— Speaking at the Liberal-Conservative picnic held yesterday at Orland, a hamlet about 12 miles south of Campbellford, the Hon. Howard Ferguson addressed between six and seven hundred people present on the subject of the "dual-administration" of the present Provincial government, declaring their disposal of public funds a 'carnival of extravagance," characterizing Attorney-General Raney as an autocratic despot, and his methods of enforcing the O.T.A. as a menace to the morals of the community, and finishing with a challenge to Premier Drury to deny that he had entered into secret agreement with the Backinterests, detrimental to Canadian timber limits.

Mr. Ferguson, whose appearance on the gaily-decorated platform under the tall trees of Orland's baseball park, was accompanied by the presentation of the floral tribute, which was also accorded the other numerous speakers, the small maidens receiving paternal kisses from the various recipients, made an appeal to the ladies present for their votes for Major Rev. Jas. H. Belford, of Codrington, Conservative candidate for East Northumberland, in whose interests he spoke.

"Irresponsible Government."

Declaring that the last three years' administration of Provincial affairs had been an era of absolutely irresponsible government, he scored the appointment of the thirty or more commissions, to "provide those who are paid to administer the affairs of the province with a means of escaping their responsibility. The increase of 107 millions of dollars in the provincial debt was alluded to, with the increase of 73 millions in the capital expenditure, the 40 p.c. increase in ordinary domestic outlay, and the enlargement of the Civil Service staff from 790 in 1919, to 1,088 at the end of 1921, whereby "300 of the boys got jobs."

"A Novel Method."

The statement of the Provincial Treasurer for last year, showing a surplus of $687,000 to the credit of the province was ascribed to a "novel method of book-keeping," by which all payment of accounts was considered stopped at the end of October last, while revenue amounting to nearly two millions coming in up to the end of December was included in the budget, a "purposeful falsification of the accounts of the province."

Of the 300 miles of highway constructed in Ontario under the Government's good roads programme, the speaker declared that only 60 miles was permanent roadway, the balance being gravel or water-bound macadam, and that the construction had cost between $50,000 and $75,000 per mile, adding also that most of the better class mileage had been laid directly adjacent to residences of members of the government. Referring to the method proposed to divert part of motor license fees towards the cost of this programme, the speaker considered that the day had come when municipalities should have some say in the disposition of money collected by them for license fees, amusement taxes, pool-room fees, etc., to offset their steadily mounting liabilities and decreasing revenues.

"Autocratic Dictator."

Attorney-General Raney was described as an autocratic dictator, a man of domineering disposition and narrow views, whose arbitrary methods had caused magistrate after magistrate to lose their positions, because they had refused to comply with his wishes. Mr. Raney's methods of enforcing the O.T.A. which, according to Mr. Ferguson, included the employment of boys of 17 and 18, and of women of questionable character, to secure convictions of breaches of the Act, were considered a menace to the morals of the community.

The increase of prices charged for liquor at Government dispensaries was considered a method of increasing revenue from the "impure sources of whisky combined with race track gambling," to carry on the education of the rising generation and for business administration.

The Provincial Government had spent $300,000 in tow and one-half years, in inquiries which finally proved "Ferguson clean and honest." The circumstances in his own career which led to a judgment against a certain timber baron for over a millions dollars' reparation to the Province, Mr. Ferguson declared he would explain in the proper place, on the floor of the House. He also said that he was prepared to resign if he was unable to prove that "the Prime Minister himself is responsible for the greatest piece of extravagant waste in the history of the Province by deliberately, designedly, and secretly entering into a private agreement with a timber baron from the other side, involving 3,600 miles of the best timber land in the Province, made under circumstances which prevented any other competition, executed in the Minister's private office, with a refusal of approbation from the Deputy Minister, and giving his friend, E. W. Backus, one of the largest and richest timber areas in the province."

Other Speakers.

Other speakers during the afternoon who endorsed the candidature of Major Belford, and hailed Hon. Mr. Ferguson as "the next Premier of Ontario," were Major L. Boggs, of Cobourg, former Conservative candidate in West Northumberland; W. H. Ireland, of Trenton, M.P.P. for West Hastings, who attacked the Babcock test as incorrect; Milton E. Maybee, of Brighton Township, M.P. for East Northumberland, who stigmatised the administration at Ottawa as a failure on its record with regard to soldiers' gratuities, the cattle embargo, the oleo question, the Wheat Board, and reduction in naval, military, and aerial estimates, whereby "Canada's safety depends solely on Great Britain"; Sam Nesbitt, of Brighton, ex-M.P.P., who based his support of the Hon. Howard Ferguson on an expressed desire to show the Toronto Globe that it couldn't dictate to him in political matters; Harry Phillips, of Brighton, Warden of the united counties of Northumberland and Durham, who declared that Mr. Ferguson had made the Hon. Peter Smith look like a "small donkey," and the candidate himself, Major Rev. James H. Belford, of Codrington.

Major Belford compared the "broadening-out" policy of the Drury administration to Aesop's fable of the ox that blew itself to pieces in its efforts to inflate itself, and considered this attempt an idea of Mr. Drury's to get back once more into the ranks of the Liberal Party, "but the people of this Province won't stand for such a double betrayal on the part of any man in public life." The expenditures of the present Provincial Government also came in for criticism on the part of the speaker.

Geo. S. Van Volkenburg, of Campbellford, Reeve of Seymour, acted as chairman for the affair, and Harry L. Walker, of Warkworth, made an efficient secretary.

The Wooler Brass Band, in attendance, rendered several fine selections.

MICHIGAN-ONTARIO LEAGUE.

Yesterday's Scores.

London 2	Kitchener 1
London 5	Kitchener 7
Hamilton 3	Brantford 7
Hamilton 9	Brantford 0
Saginaw 6	Port Huron-Sarnia 1
Saginaw 2	Port Huron-Sarnia 1
Bay City 4	Flint 2
Bay City 2	Bay City 1

To-day's Games.

Kitchener	at London
Port Huron-Sarnia	at Bay City
Flint	
Hamilton	

PROBABIL...
Fair and warm.

HE STEPPED ON A RUSTY NAIL DEATH FOLLOWS

Sad Death of Farmer Near Hoard's Station From Blood Poisoning—Waterfront Happenings on Trent Route.

CAMPBELLFORD NEWS

CAMPBELLFORD, Sept. 5. — James Somers aged 62 a well known and highly respected farmer, died on Saturday afternoon, at 2.30 on Saturday afternoon at home near Hoard's Station. Mr. Somers had the misfortune to step on a rusty nail while getting over a fance on his farm some days ago. Blood poisoning followed and terminated fatally. He leaves to mourn his loss a widow and four children who have the profound sympathy of the entire community.

Personal News.

Mr. and Mrs. Stanley Neale have gone to Kingston to visit friends and relatives.

Mr. and Mrs. Arthur E. Caddy have returned to town after a delightful boat trip to Peterboro.

Mr. and Mrs. J. C. Birmingham motored to Bradford on Sunday and will visit friends at Jackson Point on the return journey.

Noel Gill and the family who have been spending the holidays at their summer home, left for Kingston on Sunday.

Milter Chase of Toronto, is a visitor in town. Mr. Chase made many friends during his connection with the Standard Bank here.

Mr. and Mrs. Overton Roblin left for Detroit, Mich., by motor, and will take in the Toronto Exhibition on the return journey.

The "Wenonah" arrived on Saturday afternoon, with Messrs. A. J. Wood, Walter Lowe, Jack Hay and Harold Nancarrow, from Glen Ross, where they have been doing surveywork.

Thomas Good, who has had charge of the transformers at the new power house at Ranney Falls, left for his home in Toronto on Saturday.

Mr. and Mrs. Jack Nesbitt of Front street, have gone to Toronto to visit friends and the Exhibition.

Mr. and Mrs. Stephen Twigg with the children Mildred and Walter, have returned home after a delightful motor trip to Toronto, where they were visiting the exhibition and taking in Canadas National Fair.

Miss Stella Kier of George St., left on Monday for Trochu, Alta., and will visit friends in Calgary and Edmonton.

Mr. and Mrs. Thomas McManus, and the children from Toronto, arrived by motor on Saturday and will visit relatives in town prior to going on to Kingston.

Messrs. Harold Nancarow and Jack Hay, left on Sunday for Toronto to visit friends and see the big fair.

David Mitchell of Victoria street arived home from Toronto on Saturday and reports great activity in the building trade in the Queen city.

Miss Lila Ballantyne of the Bell Telephone staff, is on her vacation and has left for Toronto this week.

Mr. and Mrs. Walter Lowe and Master Adrian left for Hastings on Saturday ,where they will be the guests of Mrs. Lowes' mother, Mrs. Wm. Oakley.

Sam Hiscott, left for Peterboro on Saturday to visit relatives over the holiday.

Charles Frederick of Toronto is home on vacation and staying with his parents, Mr. and Mrs. I. T. Frederick, Grand Road.

Dr. and Mrs. George Gibson of Picton are visitng his parents, Mr. and Mrs. B. I. Gibson of Inkerman street.

Mr. and Mrs. James S. Armstrong arrived by motort from Libson Centre, Maine, and are the guests of Mr. Armstrong's sister, Mrs. James Dunk, Ranney street. Mr. Armstrong is connected with the Trent Valley Woolen Mills here some years ago.

DRIVER WRECKED AUTOMOBILE IN THE DITCH TO AVOID AN ACCIDE...

Meyersburg Road Blocked With Vehicles on Way to a Barn Fire Near Warkworth — Campbellford News of Interest.

CAMPBELLFORD, Sept. 5. — Faced with the alternative of a rear end collission or taking the ditch, the driver of a large touring car chose the latter, thereby averting a serious accident, on the Meyeresburg road Sunday evening. Owing to a big barn fire near Warkworth, there was a continuous procession of motors heading for the scene, and the road was clouded with dust. The driver of the ill-fated car not seeing a horse and rig driven by Geo. Bartlett until within a few feet of him. The occupants of the buggy were not hurt, but the car was a wreck, and passengers badly cruised. This case demonstrates the fact that every moving vehicle should be equipped with tail lights, if only from a safety first standpoint.

Police Court News.

Wm. Nuttal, aged 19, charged with theft of an army revolver, the property of Major Bygott, and $14 belonging to the Grand Trunk, appeared before Magistrate Payne yesterday and was sentenced to 45 days in Cobourg jail. While it is over a year since the robbery was committed, Chief of Police Duncalfe located the prisoner last week in Oshawa, where he had been working steadily under another name. The revolver had been pawned in Montreal.

Waterfront News.

During the months of July August one hundred and thirty (135) boats of various descriptions locked through the Trent Canal, among this number were those palatial pleasure yachts, 'The Wanderer,' of Montreal, and 'Twilight 2nd' of Erie, whose owners were greatly impressed with the courteous treatment of the lockmasters along the route. Regardless of the hour they were always on the job, which helps so much to make the Trent Valley route more popular for summer cruise.

Canal News.

Up— Jerry, (Capt. Fred Kellett) Crow Bay.

Down—Katie, (Capt. Frank Murphy), Trenton.

Home Again.

J. M. Ferris is home again after a few days' hunting up at Healey Falls and Mud Lake. J. M. is very fond of black ducks and is using a new gun this year instead of the old fashioned double-barrel rifle.

Personal Mention.

Mr. J. P. Archer and Master Stanley ton have returned to town after a pleasant visit spent with relatives at Kingston, Ont.

Dr. Watson and the family have gone to Toronto.

Fred Linton and the family left for Toronto on Sunday.

Miss Reta Baker, who has been spending the summer holidays with her parents, Mr. and Mrs. Thos. Baker, of Front street, left on Monday for Oshawa.

Cut out this message and hand it to some sufferer from constipation

Nature has provided the one sure, permanent relief from the horrors of constipation—BRAN—Kellogg's Bran, cooked and krumbled! Bran will correct the severest case of constipation if it is eaten regularly. For Bran, as a nature's wonderful "roughage" food, clears the eliminative tract in a positive way, leaving it clean and purified.

Do not let constipation get the upper hand; do not neglect the mildest symptoms because constipation is only the forerunner of disease, premature old age, and many forms of child illness! Ninety per cent of all sickness can be traced to constipation, which is the direct cause of such diseases as diabetes and Bright's. Fight constipation with Kellogg's Bran! We guarantee results if you eat at least two tablespoonfuls daily in chronic cases, with each meal!

Kellogg's Bran is not only a permanent corrective for constipation and a very delicious cereal, but it is one of nature's most valuable foods because of its richness in mineral salts. It stimulates brain and nerve cells in grown people; it aids children to become strong and rosy. Kellogg's Bran will correct a pimply complexion and an obnoxious breath.

Kellogg's Bran is not only an unequaled health aid, but delightful as a cereal or sprinkled over your favorite cereal. Its nut-like flavor is very appealing. You never ate such muffins or raisin bread or macaroons or countless other bakery batches as made with bran! Prove out Kellogg's Bran today. Buy it at all grocers! It's wrapped "WAXTITE."

The Blend you have been waiting for.

CEYLON & INDIA BLACK TEA

A High Grade Tea at a moderate price.

Sold in ½ lb., 1 lb. and 2½ lb. pkgs.

CHASE & SANBORN, Mo...al

RAZ-MAH means relief to many, many sufferers from Hay-Fever and Summer Asthma. You need not dread the coming of warm weather, with its often extreme changes of temperature. Don't wait until those sneezing fits come on, with swollen eyes, difficult breathing and loss of sleep. Get RAZ-MAH, take the little capsules, and Summer-Asthma or Hay-Fever will no longer trouble you. Sold by Druggists everywhere.

ASTHMA and RAZ-MAH HAY FE...

Sold ... mid & Jury and E. L. Payne D...

CANADIAN NATIONAL EXHIBI...

Aug. 26—TORONTO—Sept. ...

PRINCE OF WALES DURB...

Gorgeous production with all the mys... romance and splendour of the Far ...

$1,500,000 in new buildings and sc... new features and attractio...

NEVER ON A BIGGER ...

Reduced rates on all lines of ...

JOHN G. KENT, Managing Director

Petes Trim Oshawa and Port Hope -- C.G.E. Defeats Brantford

KIRN PITCHES PETERBOROUGH TO VICTORY OVER OSHAWA

Gallagher Was Humbled On His Own Stamping Ground By the Local Boys in Saturday's Game.

CLOSE SCORE.

EVERY once in a while Jake Solomon springs a surprise on the fans. Saturday Howard Kirn, who has done practically no pitching at all this year, was sent in to hand Oshawa a licking on the motor town diamond, and right well he did the job, sending the Oshawa aggregation down to defeat with a score of 2 to 1. "Kirnie" was right there with all his old-time style and held his opponents to four scattered hits. His teammates gave him air-tight backing, handling everything that came to them and playing a brand of baseball that showed the real calibre of the local team.

Oshawa's chief trouble was that they could not hit Kirn's offerings. They swung on them hard and frequent, only to send little pop flies or easy grounders to the infield. Two nice flies were sent to the outfield and they were gathered in with neatness and dispatch.

The Petes scored their two runs by coming across with two good hits just at the moment when they were most needed.

... scored first, in the fifth when Pellow's double sent ... across the scoring station. In the seventh Collins went to ... Evans dropped his third ... and to second when the Oshawa back-stop made a bad throw to first. Bergoine struck out, but McCarney came across with a two-bagger to send Collins home. McCarney went out trying to go to third.

In the eighth the Petes scored again. Kirn was safe when Hall dropped his fly to right, but was forced at second on Wolfe's grounder to Gallagher. Wolfe stole second and Johnson went out on a grounder to Gallagher. Swanston then walloped the ball to deep left for three bases, scoring Wolfe. Swanston should have been credited with a home run, but Saunders, the Oshawa second baseman, blocked him at second by standing directly in his path. Holyman struck out to retire the side.

Gallagher also pitched a great game, striking out fourteen without issuing a single pass, but the Petes were able to get their hits at opportune moments.

The game was featured by two double plays. In the fourth Belding and Fair were both safe when Kirn fumbled their bunts, Belding going to third on the second error, while Fair stopped at first. Fair started for second on the first ball pitched. Swanston held the ball long enough to hold Belding at third and then made a good peg to the keystone sack. Fair was safe at second and Belding started home. Johnson made a good throw to the plate and Belding tried to slide in on his stomach, but was caught cold. Fair tried to take third on the play, but Swanston's peg to Collins retired him easily. The second double play ended the game. Belding singled and Fair flied out to Holyman. Rowden then sent a grounder to Holyman, forcing Belding at second, and Johnson's peg to first beat Rowden to the bag.

Box score:

Peterborough.	AB	R	H	PO	A	E
Wolfe, cf	4	1	0	2	0	0
Johnson, 2b	4	0	2	2	5	0
Swanston, c	4	0	2	4	2	0
Holyman, ss	4	0	0	4	2	0
Long, 1b	4	0	0	13	0	0
Collins, 3b	4	1	0	1	2	0
Bergoine, lf	4	0	0	1	0	0
McCarney, rf	3	0	2	0	0	0
Kirn, p	3	0	0	0	4	2
	34	2	6	27	15	2

Oshawa.	AB	R	H	PO	A	E
...s, lf	4	0	0	0	1	0
Belding, cf	4	0	1	0	0	0
..., 3b	4	0	0	1	1	0
Rowden, ss	4	0	0	2	2	0
...s, c	2	0	0	14	0	2
Gallagher, p	3	0	2	1	3	0
Saunders, 2b	3	1	0	2	1	0
Pellow, 1b	3	0	1	5	0	0
Hall, rf	3	0	0	2	0	1
	30	1	4	27	8	3

Summary: Two-base hits—Pellow, McCarney. Three-base hit—Swanstop. First on balls—Off Gallagher, 0; off Kirn, 1. Struck out—By Gallagher, 14; by Kirn, 2. Wild pitches—Gallagher, 1. Double plays—Swanston to Johnson ... Swanston to Collins; Holyman ...on to Long. Stolen bases—...Fair, Wolfe. Earned runs ...1; Peterborough, 1. Left ...Peterborough, 5; Oshawa, ... —Rosevear and Barnes. ...nings: ... 000000110—2 6 2 ... 000010000—1 4 3 ...n and Swanston; ...Evans.

...DS LOST ...BELLFORD

...or Team ... in Snappy ...

CENTRAL LEAGUE GAMES TOMORROW

Belleville at Leaside.
Bowmanville at Oshawa.
Cobourg at Lindsay

---

season so far resulted in a win for Campbellford intermediates over the Senior Maitlands of Toronto by 6 goals to 4 on Saturday afternoon. The fairly large crowd was furnished with a clean, snappy game between two teams that were quite evenly matched. It was not the usual Campbellford lacrosse crowd, but at that the attendance was more than satisfactory. Rumours of a league game on Monday had got around, and there were also expectations that Bradford would be here this week for a semi-final game. These were conditions that probably affected the count at the gate, and those who stayed at home missed a game that in every way proved a pleasant surprise.

Most of the goals were scored in the last quarter, and the game was close and in doubt almost to the final gong.

Campbellford were leading by 2-1 at the first rest and were 3-1 at half time. Maitlands got the only goal in the third, and with the score 3-2 starting the last period both teams cut loose with dashing attacks that broke through defenses and ran the score to 6-4 for the home team, the concluding goal being only a second or two ahead of the final whistle.

The teams were as follows:

Campbellford — Goal, Garrison; points, Tom Thomas and Montgomery; defense, Gannon and Jacobs; centre, Holmes; home, Harte and Paul Thomas; outside home, Heagle; inside, Kerr. Subs., Akers, Copperthwaite and Lebrash.

Maitlands—Goal, Grant; points, McLean and Brown; defense, Porteous and Chandler; centre, Mulroy; home, Cook and Johnston; outside home, Diabo; inside home, Walsh. Spares, Dunn, McBride and Scott.

Rreferee—Dick Cole. Judge of play—Emerson Stevens of Toronto.

The Scoring.

The first ten minutes produced no scoring, although the ball was travelling from one end to the field to the other. Both defenses were working well, and Campbellford's defenders were exceptionally effective. Thomas started the rush that got the first goal. He passed to Holmes, who carried it in and shot to Heagle, who scored.

For the next one Paul took a chance with a side shot at a difficult angle. Diabo gave the visitors a goal by reaching around the goal post and dropping the ball inside.

The second period was marked by close hard checking. Jim Kerr took a pass well inside the defense, but Grant blocked the spot cleverly. Paul Thomas whiffed an underhand shot through a struggling group in front of the goal, making the score 3-1. In the third Maitlands got a loner on a beautiful pass from Scott to Buck Johnston, who had an easy chance and made sure of it.

In the fourth Gannon worked the ball down the field, and passed to Akers, boosting the count to 4-2, but Chandler moved the margin up a few minutes later. Heagle got two more for Campbellford, and Maitland's last goal looked like a fluke, drifting past Garrison in what appeared to be a pass in front of the nets.

Although the game was clean and was played in a friendly spirit, it was strenuous, several men on each side coming out of it with court-plaster beauty spots.

The home team as a whole played well and appear to be ready for the long delayed semi-finals.

BELLEVILLE WON A LISTLESS GAME

Took the Tail-Enders Into Camp With Ease in Saturday's Game.

BELLEVILLE, Sept. 5.—(Special to Examiner).—Port Hope were defeated by the Grand Trunks here on Saturday afternoon in a slow, listless game by the score of 7 to 2. Both teams hit the ball freely, each team getting seven safeties. Ray Mallen pitched the first five innings and Jack Williams finished the game. Mallen passed 1 man, as did Williams, who struck out 3.

Boyd pitched nice ball for the visitors till the fifth, when Bill Deer relieved him and finished the game very well. Boyd struck out 4 and Deer 2, getting the heaviest hitters of the team.

The line-up:

Belleville—W. Ross, cf; Weir, ss; H. Mills, 1b; W. Mills, c; Meagher, 2b; J. K. Williams, 3b; Cairy, rf; Hagerman, lf; Mallen and Williams, p.

Port Rope—Rowden, 3b; Chalk, c; Hills, 2b; Hall, lf; Teeple, ss; McNeil, 1b; Friar, rf; Fair, cf; Boyd and Deer, p.

Umpires—At the plate, Tom Glocester, of Toronto; bases, Boundy, of Cobourg.

Score by innings:		R.	H.	E.
Port Hope	000110000—2	7	4
Belleville	20220100x—7	7	4

NATIONAL.

Philadelphia 7; Brooklyn 6.

Brooklyn ... 200113000000...
Phila ... 130020001000...
...Mamaux, S. Smith ...
Miller, G. Smith ...

PORT HOPE TRIMMED TWICE BY THE PETERBOROUGH TEAM

Close Score in the League Game But Exhibition Affair Was Easy For the Locals.

A FIELD DAY.

YESTERDAY'S two victories over Port Hope marked the close of the home schedule of Central League games for the Peterborough team without a defeat on the Riverside diamond being credited against them. The league game yesterday morning fell to the Petes by the score of 3 to 2 and they took the exhibition game in the afternoon 8 to 2.

Heckman and Dear were the opposing moundsmen for the morning session. Both pitched good games, but the local boy had the better of it. Dear fanned seven, walked two and allowed six hits during his term of office, while Al fanned ten, walked one and broke even with Dear in the matter of hits.

Heckman won his own game in the seventh inning by knocking out a nice single to score two men. Port Hope scored first when Chalk circled the bases in the opening frame on a hit, a wild pitch and two errors. The Petes promptly evened matters in their half of the inning, Johnston doing the trick on a hit, a stolen base and an error. Things stood even until the fifth, when the visitors again came across with a counter. Dear was the lucky man this time, a walk and a fielder's choice landing him on second, in a position to score on Chalk's two bagger. They held the lead until the seventh, when Wolfe travelled to second on Rowden's bad throw to first and four balls sent McCarney to first. Heckman then crashed a nice single through second base and Wolfe and McCarney scored. The ball had been thrown in to second when McCarney left third, but there it rested and Chris trotted home while the rest of the team were wishing "Finnigan" Hills "pleasant dreams." This gave the Petes a one run lead and they didn't exert themselves much for the remainder of the game.

In the exhibition game in the afternoon the Petes had everything their o... Dear tried the iron man ... ten hits and seven runs ... four innings proved a little ... much and Boyd was sent in to try his hand at the twirling. He did better work, walking one and hitting one, but holding the Petes runless and scoreless for one inning, after which he too was sent to the showers and Rowden took the rubber for the remainder of the game. His work was the best of the lot, the Petes only getting two hits and one run off his delivery.

Kirn did the heaving for the Petes and had the visitors guessing from the start. He held them scoreless for the first seven innings and hitless from the second to the end of the seventh. They garnered one run in the eighth and another in the ninth. The tally was an easy home run for Teeple, who sent a good hit out the third base line. It should have been good for two bases, but the ball was lostin the long garss and Teeple was home before it was. Johnston was the fielding hero of the game, accepting eight chances without an error.

The game was followed by a baseball field day for the players. Harvey Boyd, of Port Hope, carried off the prize for throwing the ball for distance, with McNeil a close second. Wolfe, R. Fair and Boyd tied for first place for circling the bases, all doing the distance in 15 seconds. In the draw for the prizes Wolfe took first and Boyd second. Bergoine did the trick twice in 14 seconds, but on the first occasion neglected to touch second base and on his second trip overlooked the third sack. In throwing the ball for accuracy, "Shiner" Johnston was the only man able to throw the ball in the barrel in three times, and in fungo batting Bergoine took first with a mighty wallop that sent the ball almost into the bushes.

First Game.

Port Hope—	AB	R	H	PO	A	E
Rowden, 3b.	4	0	1	4	2	1
Chalk, c.	4	1	2	7	1	0
W. Hills, 2b.	4	0	1	3	1	0
Teeple, s.s.	4	0	1	0	2	1
Hall, l.f.	4	0	0	1	0	0
A. Hills, 1b.	3	0	1	6	0	1
Friar, r.f.	4	0	1	0	0	0
Fair, c.f.	2	0	0	3	0	0
Dear, p.	2	1	0	0	3	1
	31	2	6	24	9	4

Peterborough—	AB	R	H	PO	A	E
Wolfe, c.f.	4	1	1	0	0	1
Johnston, 2b.	4	1	2	2	2	0
McCarney, s.s.	3	1	0	2	0	0
Heckman, p.	3	0	1	0	4	0
Collins, 3b.	4	0	1	2	2	1
Kirn, r.f., l.f.	4	0	0	1	0	0
Bergoine, c.	4	0	0	12	1	0
Long, 1b.	4	0	0	7	0	0
Shaughnessey, l.f.	2	0	1	1	0	1
Solomon, r.f.	1	0	0	0	0	0
	32	3	6	27	9	3

Summary:— Two-base hit—Chalk. Sacrifice hits—A. Hills, Fair. First on balls—Off Dear 2, off Heckman 1. Struck out—By Dear 7, by Heckman 10. Stolen bases—Johnston, McCarney, Friar. Hit by pitcher—By Dear ...ey). Left on bases—... Peterborough 8. Earned ... Hope 1, Peterborough ... ...ndy and Bu...

CENTRAL LEAGUE RESULTS.

Peterborough 2	Oshawa 1
Peterborough 3	Port Hope 2
Belleville 7	Port Hope 2
Leaside 5	Lindsay 1
Cobourg 9	Bowmanville 3

CENTRAL LEAGUE STANDINGS.

	Won.	Lost.	P.C.
Belleville	9	2	.818
Peterborough	9	4	.692
Cobourg	7	4	.636
Leaside	5	5	.500
Lindsay	6	6	.500
Bowmanville	5	7	.417
Oshawa	4	7	.364
Port Hope	1	11	.083

Score by innings—		R.	H.	E.
Port Hope	100 010 000—2	6	4
Peterborough	100 000 20x—3	6	3

Second Game.

Port Hope—	AB	R	H	PO	A	E
Rowden, 3b., p.	3	0	0	2	3	0
Chalk, c.	3	0	1	5	1	0
W. Hills, 2b., c.f.	4	0	1	1	0	1
Hall, l.f.	4	0	0	0	0	0
Teeple, s.s., 2b., s.s.	4	1	2	1	2	0
McNeil, 1b.	4	0	2	12	0	0
Friar, r.f.	4	0	0	0	0	0
Fair, c.f., s.s., 3b.	3	1	1	3	2	0
Dear, p.	2	0	0	0	3	1
Boyd, p.	0	0	0	0	0	0
Micks, 2b.	1	0	0	0	2	0
	31	2	7	24	11	1

Peterborough—	AB	R	H	PO	A	E
Wolfe, c.f.	3	1	1	1	0	0
Johnston, 2b.	4	1	1	5	3	0
McCarney, s.s.	5	3	2	2	2	1
Heckman, l.f.	4	2	2	1	0	0
Collins, 3b.	4	1	2	0	4	0
Kirn, p.	3	0	1	0	2	0
Bergoine, c.	4	0	2	3	2	0
Long, 1b.	3	0	0	15	0	0
Solomon, r.f.	3	0	1	0	0	0
	33	8	12	27	13	1

Summary: —Two-base hits— McCarney (2), Heckman, Fair. Home run—Teeple. Sacrifice hits—Wolfe, Johnston, Heckman, Kirn, Long, Chalk. Stolen bases— McCarney, Heckman, Collins, Solomon. First on balls—Off Dear 0, off Boyd 1 off Rowden 0; off Kirn 1. Struck out—By Dear 3, by Boyd 0, by Rowden 2, by Kirn 3. Passed balls—Chalk 1. Hit by pitcher—By Boyd 1 (Solomon.) Left on bases—Port Hope 5, Peterborough 8. Earned runs—Port Hope 2, Peterborough 7.

Umpires—Kay and Boundy.

Score by innings:		R.	H.	E.
Port Hope	000 000 011—2	7	1
Peterborough	302 201 00x—8	12	1

SATURDAY'S GAMES.

INTERNATIONAL.

Reading 7, Toronto 6.
Reading 2, Toronto 1.
Buffalo 4, Baltimore 3.
Buffalo 5, Baltimore 2.
Syracuse 1, Newark 0.
Syracuse 1, Newark 0.
Rochester 4, Jersey City 3.
Rochester 7, Jersey City 1.

AMERICAN.

New York 11, Philadelphia 6.
Philadelphia 6, New York 0.
Cleveland 2, Chicago 0.
St. Louis 5, Detroit 4.
Boston 3, Washington 0.
Boston 1, Washington 0.

NATIONAL.

Brooklyn 4, New York 2.
New York 5, Brooklyn 2.
Cincinnati 17, Chicago 5.
Boston 3, Philadelphia 2.
Philadelphia 6, Boston 2.
Pittsburgh 9, St. Louis 5.

SUNDAY'S GAMES.

INTERNATIONAL.

Buffalo 5, Baltimore 4.
Rochester 5, Jersey City 4.
Newark 4, Syracuse 3.

AMERICAN.

Detroit 4, St. Louis 3.
Washington 10, Boston 3.
Cleveland 5, Chicago 0.

NATIONAL.

St. Louis 9, Cincinnati 3.
Pittsburgh 2, Chicago 0.
New York 8, Philadelphia 7.
Brooklyn 8, Boston 5.

TODAY'S GAMES

INTERNATIONAL.

Toronto at Buffalo.
Syracuse at Rochester.
Baltimore at Reading.
Jersey City at Newark.

AMERICAN.

Cleveland at St. Louis.
Detroit at Chicago.

NATIONAL.

Brooklyn at Philadelphia (2).
Chicago at Cincinnati (2).
New York at Boston.

Kirn's victory over Oshawa marked the first time since 1920 that the Petes have defeated Oshawa in Oshawa. In...tally Kirn was the pitcher wh... the trick last time and knocke... out of the ...

"The National Smoke"
WILSON'S BACHELOR
Still the Most for the Money
10c.
ANDREW WILSON & CO. TORONTO AND MONTREAL

TWO EASY GAMES FOR BUFFALO FROM LEAFS

St. Louis Again Threatens New York in American League — Thirty-Third Homer For Williams.

INTERNATIONAL.

BUFFALO, September 5. Canadian Press. — Buffalo made it a Labor Day celebration by taking both of the games from Toronto, the score of the afternoon contest being 8 to 0. Onslow was early banished from the grounds for objecting too strongly to one of Gaston's decisions. The scores:

		R	H	E
Toronto	000002100—3	9	3
Buffalo	01010320x—7	13	1

Connally, Towsend and Vincent; Llewellyn and Urban.

Buffalo 8; Toronto 0.

		R	H	E
Toronto	000000000—0	6	1
Buffalo	10300301x—8	14	2

Baumgartner. Eizmann and Vincent, Fisher and Urban.

Rochester 4; Syracuse 0.

SYRACUSE, September 5. Canadian Press. — Howard Jones' home run in the 9th inning off Gordonier decided the afternoon game in favor of Syracuse and enabled the Stars to split even on the day with Rochester. The Tribesmen won the morning game 4 to 0 through Keenan's effective pitching. Scores:

		R	H	E
Rochester	030000001—4	7	2
Syracuse	000000000—0	5	1

Keenan and Lake; Dubuc and McCurdy.

Syracuse 5; Rochester 4.

		R	H	E
Rochester	000100210—4	3	1
Syracuse	000300101—5	13	3

Cox, Gordonier and Sanberg,Lake; Reinhart, Stewart and Niebergall.

AMERICAN.

ST. LOUIS, September 5. Canadian Press. — St. Louis took the twin Labor day bill from Cleveland, winning the morning game 10 to 3 and the afternoon contest 12 to 1. In the morning contest Williams knocked his 33rd circuit drive of the season tieing the league mark set by "Tillie" Walker of Philadelphia on Saturday. The scores:

		R	H	E
Cleveland	020000100	3	8	0
St. Louis	40004020x—10	15	2

Lindsay, Edwards and O'Neill; Shocker and Severeid.

St. Louis 12; Cleveland 1.

		R	H	E
Cleveland	000100000—	1	12	2
St. Louis	20310051x—12	15	2

Winn, Mails, Edwards and O'Neill, Vangilder and Severeid.

Chicago 3; Detroit 2.

CHICAGO, September 5. Canadian Press. — Chicago took both games of the holiday bill from Detroit yesterday by winning the morning game 3 to 2 in the innings and the afternoon game 6 to 3. Scores:

		R	H	E
Detroit	0001001000—2	6	0
Chicago	1010000001—3	9	0

Pillette and Woodall; Faber and Schalk.

Chicago 6; Detroit 3.

		R	H	E
Detroit	00 200001—3	9	1
Chicago	02100021x—6	11	0

Oldham and Bassler; Robertson and Schalk.

Philadelphia 5; Washington 4.

WASHINGTON, September 5. — Washington and Philadelphia divided a double header here yesterday, the visitors winning the first 5 to 4, while the second went to the locals, 2 to 0. Scores:

		R	H	E
Philadelphia	000020210—5	14	0
Washington	001003000—4	10	2

D. Harris, Rommel and Perkins, Francis, Johnson and Gharrity.

Washington 2; Philadelphia 0.

		R	H	E
Philadelphia	000000000—0	8	0
Washington	00010010x—2	7	1

Ogden and Bruggy; Mogridge and Picinich.

NATIONAL.

St. Louis 5; Pittsburg 3.

PITTSBURGH, September 5. — Canadian Press. — Pittsburgh divided a double header with St. Louis yesterday. The morning contest went to the Cardinals 5 to 3 while the Pirates took the afternoon battle 6 to 5. The scores:

		R	H	E
St. Louis	010100021—5	9	1
Pittsburgh	010000002—3	5	1

Pfeffer and Ainsmith; Adams and Gooch.

Pittsburgh 6; St. Louis 5.

		R	H	E
St. Louis	000202001—5	10	2
Pittsburgh	004010001—6	11	0

Pertica, Barfoot and Ainsmith; Glazner and Schmidt.

Cincinnati 4; Chicago 3.

CINCINNATI, September 5. Canadian Press. — The Reds moved up into the first division by winning both games from the Cubs yesterday 4 to 3 and 5 to 0.

		R	H	E
Chicago	000102000—3	5	5
Cincinnati	100000102—4	5	1

Cheeves, Kaufman and Wirts; Couch and Wingo.

Cincinnati 5; Chicago 0.

		R	H	E
Chicago	000000000—0	6	1
Cincinnati	02003000x—5	12	0

Aldridge, Jones and Hartnett; Wirts, Keck and Hargrave.

Philadelphia 5; Brooklyn.

PHILADELPHIA, Sept. 5. Canadian Press. — The Philadelphia Nationals took both games from Brooklyn by 5 to 4 and 7 to 6. Scores:

		R	H	E
Brooklyn	010110001—4	10	1
Philadelphia	00001103x—5	10	2

Shiver and Deberry; Meadows and Henline.

BIRDS DEFEATED ON THEIR OWN GROUND

Oulette Knocked Out of the Box By Leaside — Coombs Knocked Out a Home Run in the First Frame.

LINDSAY, Sept. 5.—(Special to Examiner).—The Leaside ball team took advantage of the Lindsay Greybirds here Saturday when they defeated them 5 to 1, while the latter were sound asleep. The game was entirely devoid of the slightest interest and was about the deadest exhibition seen here this year. Lindsay secured their only run when Coombs, the first man up in the first innings, knocked a home run to the race-track. Leaside got one in the first two in the third and two in the fifth. Oulette started for Lindsay and was hit for seven safeties. He struck out five men, and in the first of the eighth went to second. Allan threw the rest of the game and allowed no hits and no runs, striking out two. The Birds has six errors, three of them bunched in the third. Hines pitched for the winners and struck out three. Lindsay's regular line-up was badly shaken about.

Leaside—John, lf; Hoose, rf; Mahoney, 2b; Dillon, 1b; Murray, 3b; Lennon, ss; Shaw, c; Culleton, rf; Hines, p.

Lindsay—Coombs, 1b; H. Cummings, c; Brownscombe, ss; Carew, rf; Allan, 2b and p; McMahon, 3b; B. Cummings, lf and cf; Richman, cf and lf; Oulette, p and 2b.

Umpires—MacDonald, Toronto at the plate; Collings, Belleville, on the bases.

COBOURG TRIMMED STOCKING MAKERS

COBOURG, Sept. 5.—(Special to Examiner).—Bowmanville was beaten here Saturday by the home team by a score of 9 to 3. Schaffer for Cobourg pitched a good game. The visitors only got 4 hits, while Cobourg got 13 hits off the Bowmanville pitchers, Mineguard and Chambers. Schaffer struck out 6, Mineguard 2 and Chambers 2. Mineguard and Derry each made a home run. Yackel of Cobourg made an almost impossible catch off Mineguard in the sixth. Tyson had a three-base hit, too, but put out in trying to get home.

Score by innings:	
Bowmanville	020100000—3
Cobourg	3030200x—9

Batteries — Bowmanville, Mineguard, Chambers and Pier, ...ates; Cobourg, Schaffer and Tyson.

Umpires—Kay, at plate; Bu... on bases.

DENTYNE 5¢
CHEWING GUM
Whitens the Teeth

JUST the purest finest gum produced-dentists really recommend it because it helps save the teeth.

The gum in the red wrapper

ADMISSION:
—Afternoon—
11c and 22c
—Evening—
Lower Floor 27c
Back Balcony 6c
Wicker Chairs (reserved), 35c

Capitol Entertainment

MATINEES DAILY 2.30 P.M.
EVENINGS 8 O'CLOCK

Second Season of Capitol Entertainment
SPECIAL PROGRAMME

JACK HOLT IN "THE MAN UNCONQUERABLE"

A PARAMOUNT PICTURE

A romantic fight for love and millions on a so uth sea isle of romance. Packed with exciting climaxes, It's Jack Holt's greatest picture.

Special Feature Novelty

TRIP TO PARAMOUNT TOWN?
FELIX ALL AT SEA. PATHE NEWS.

Sports

GOING SOME FOR MERE STRIPLING

Marty McManus Broke Into the Pros. at Seventeen and Is Star Second Sacker For Browns at Twenty-One.

By ROY GIBBONS.

CHICAGO, Sept. 5.— Martin J. McManus, now twobagging it for the St. Louis Browns, is another one of those sand-lot meteors which every now and then flash out across the sky of sportdom.

Marty achieved his love after the horsehide in the Windy City behind the stockyards at the early age of seven when he organized a neighborhood team of youngsters known as the "Athletics."

Today, at 21, he is making great time in the big leagues, piling up an envious .338 batting average, "which is going some for a stripling," as Chicagoans are wont to ruminate in speaking of him.

Marty's father died when Marty was quite young. For a long time the family had a struggle of it. But things are different now, because with Marty going big league stuff and a brother and sister working at home, their little white-haired mother is ensconced comfortably in a cozy West Side flat with a phonograph and everything.

And is that little mother proud of her boy! You should hear her talk about him.

"He was just wild about baseball even as a tiny tot," she says.

"I remember one day after he had cleaned himself up for school he turned around and looked at me and said: 'Ma, some day I'm going to be with the big ones. Just look at my batting arm. I'll make things easy for you when that happens.' And he's been doing that too just as he promised."

At 17 Marty climbed out with the Tulsa team of the Western League and had his first professional workout.

He had drifted around Chicago long enough, so he thought, and anyhow, the semi-pro. managers were suspicious of his batting ability. To them Marty was an excellent second baseman, but his slugging was a dispute.

Marty joined the Browns in 1921 as a rookie. Since then he has been playing unquestionably good ball. All the old gang back in Chicago watch his every movement on the diamond, as reported by the press, with eager interest.

When Marty makes a play worthy of mention there is a celebration back in the yards.

And Chicago is mourning that it was not she who placed the laurels on his head.

Little Lessons For the Golfer

(By George O'Neil).

Getting the ball into the cup after it has reached the green is one of golf's greatest problems. The stroke by which this act is accomplished differs radically from every other stroke in the game. I have not been able to fit it easily into a simplified method. I have seen good putters use successfully such widely varying strokes that I have come to fancy that confidence in what one is doing, and an understanding of one's individual limitatons, are the really important factors in good putting.

Fifty years of golf would be about half enough for the average enthusiast, whose sole wish, after he has taken up the sport, is that he had done so earlier in life. John Ball, pictured today, has enjoyed the game that long and says he has just "hit his top stride." Ball is the famous English star who has held a number of British titles.

(Copyright John F. Dille Co.)

Big League Standings

INTERNATIONAL.

	Won.	Lost.	P.C.
Baltimore	99	45	.688
Rochester	89	57	.610
Buffalo	87	63	.580
Jersey City	77	68	.531
Toronto	69	77	.473
Reading	61	83	.424
Syracuse	58	90	.392
Newark	43	100	.301

AMERICAN.

	Won.	Lost.	P.C.
New York	78	51	.605
St. Louis	79	54	.594
Detroit	69	64	.519
Chicago	66	65	.504
Cleveland	66	66	.500
Washington	60	71	.459
Philadelphia	54	74	.422
Boston	50	77	.394

NATIONAL.

	Won.	Lost.	P.C.
New York	76	60	.603
Pittsburgh	72	58	.554
St. Louis	71	58	.550
Cincinnati	71	59	.546
Chicago	70	59	.543
Brooklyn	64	66	.492
Philadelphia	45	80	.360
Boston	44	83	.347

OAK HALL

Boys' Suit Sale

Every School Boy must be outfitted about now for Fall Term.

NEW SHIPMENT JUST ARRIVED

3 Nice Lines at $15.00

With 2 Bloomers and Belt of same Cloth

An all wool, steel grey Halifax, with neat, faint purple check, and a smart shade of brown with purple check, also plain, bluish grey tweed, made Norfolk style, size 25 to 34, extra well made, best trimming. Full size bloomers and with Sanford patent fastener.

OTHER LINES AT FOLLOWING PRICES:

Boys' Suits $5.75
Sizes 25 to 28. Some of the smaller sizes have 2 Bloomers. A bargain $5.75

Boys' Suits $6.75
Sizes 29 to 34. Dark serviceable tweeds. One Bloomer. A bargain $6.75

Boys' Suits $8.75
Sizes 24 to 28. Assorted patterns in tweeds. Norfolk styles. Nearly all have 2 Bloomer Pants. A bargain $8.75

Boys' Suits $10.75
Sizes 29 to 35. Choice dark patterns. Well made and good linings. A bargain at $10.75

Boys' Suits $10.75
Sizes 25 to 28. A better grade tweed as the sizes are smaller. A bargain at $10.75

Boys' Suits $12.75
Sizes 29 to 35. Nice assortment tweeds. Norfolk styles. Two Bloomers. A bargain $12.75

Boys' Reefers $4.95
Boys' Blue Serge Reefers, for ages 2 to 10 years, velvet collar, emblem on sleeve, good linings, tailored fronts, full skirt, 2 side vents. Special $4.95

Boys' Reefers $7.75
Boys' Fine Blue Serge Reefers, for ages 2 to 9 years, velvet collar, fancy emblem, full size skirt, 2 side vents, best linings and workmanship. Special at $7.75

Boys' Bloomers
Sizes 24 to 32. Special 89c
Sizes 25 to 35. Special $1.95

BOYS' BLOUSES
Ages 8 to 14. Special 89c
Ages 8 to 16. Special $1.25

Your choice of many attractive patterns

Come early—the quicker the better choice

409-411 George Street **OAK HALL** M. J. Maher MANAGER

OWLS WINNERS IN PECK CUP FINALS

Defeated C.G.E. in a Hard Fought Game at the Oval Yesterday Afternoon.

The Owls won their second trophy this season when they sent the C.G.E. down to defeat in a hard game at the Oval yesterday with a score of 2 to 0, the game being the final one for the Peck Cup.

C.G.E. were the better team in the first half and had the best of the exchanges, but weak finishing, and superb defence work by Ralston and Jones kept the score sheet clean.

Nearly half an hour had gone before Griffin got a shot to save, Roberts forcing a corner from a cross by Burrows shortly before half time Burrows forced Griffin to give away another corner, but the free kick was put past.

In the second half the game was very even the outstanding play bein a great one handed save by Jones from a shot by Bartley.

Fifteen minutes from time Burgess opened the scoring for the Owls, folowing a mix up in front of the C.G.E. goal. C.G.E. made a great effort to equalize, but the strain of playing two hard games close together told against them. Hutton made the issue sure by following up a long pass, and bringing Griffin out of his goal, the ball was missed by the goalie to roll into an empty goal.

At the conclusion the Cup was presented to the winners by William Rudkins, President of the Trades & Labour Council.

The teams lined up as follows:

Owls—Jones, Wain, Ralston, Burrows, Hotston, Edward, Turner, Hutton, Roberts, Hosker and Burgess.

C.G.E. — Griffin, Gable, Dyer, Williams, McMillan, Bestard, Gatfield, Hurrle, Mander, Bartley, Sharman

Referee—A. McKinley.

BASEBALL GAMES AT ORLAND PICNIC

Features of Liberal-Conservative Rally in Brighton Township.

Two baseball games featured the Liberal-Conservative picnic held at Orland Monday. In the morning, the Warkworth Athletics, managed by Mr. Jas. Fruere, met the Orland Bantams, with a score in favor of Warkworth of 7-2. The Warkworth battery did some good work in this game. Frank Whitton, of Brighton, acted as umpire, with a line-up as follows:

Warkworth Athletics—Corkery p. J. Drury c., Leonard 1b., Armstrong 2b., Thompson s.s., P. Zufelt 3b., Angus l.f., Thompson r.f., Oliver c.f.

Orland Bantams—L. Way p., Lex Moran c., J. Austin 1b., Houlihan 2b., G. Austin s.s., Belford 3b., F. Moran l.f., Roy Plumpton r.f., Ray Plumpton c.f.

A game arranged between Brighton and Colborne teams was called off, as these teams are tied for first place in the Northumberland County League, and did not wish to play an exhibition game yesterday. A game between Brighton and Trenton took its place with a score in favor of Trenton of 9-0, and a line-up:

Brighton—Shannon, p., H. Strong c., —— 1b., Halliday 2b., McKee s.s., Strong 3b., Walt l.f., Martin r.f., King c.f.

Trenton—Anderson p., Empey c., Tompkins 1b., Brent 2b., Sharp s.s., Stines 3b., Heaney l.f., Orr r.f., Chase c.f.

Umpires—Whitton and Gallegher.

Diamond Dust

McCarney trotted in with the winning run in the league game yesterday morning while "Finnigan" Hills slept with the ball at second.

* * *

In throwing the ball for accuracy yesterday "Shiner" Johnson was the only one to drop the pill in the barrel. He succeeded on his third trial, though he hit the edge on his first attempt.

* * *

Heckman won his own game yesterday morning, for his hit in the seventh enabled two men to score when Port Hope had a one run lead.

* * *

Illnes kept Swanston out of both games yesterday but his place was well filled by Chris Bergoine.

* * *

Peterborough now has but one more game to play to finish up the second half schedule. It is the Lea-side game on Saturday.

* * *

Kirn's work on the mound Saturday showed that Jake has had more than a one-man pitching staff all summer.

* * *

"Shiner" Johnson handled seven chances without a slip on Saturday, and Tommy Holyman showed up equally well with six.

FIRST GAME OF PLAY-OFF.

The first game in the play-off of the O.B.A.A. series will be between the C. G. E. team and Tweed on Thursday afternoon at Riverside Park. The game will start at 3.30 p.m.

CRESCENTS WON.

The Crescents won the senior city league championship on Saturday, defeating Riversides by 5 to 1.

FIRE DESTROYS PLANT.

WINDSOR, Sept. 5.— (Canadian Press.)— One firemen was severely burned and several others injured when the Maloney Electrical Company plant was destroyed by fire on Sunday with a loss estimated at $250,000.

FIRST ROUND IS WON BY C.G.E.

Defeated Massey - Harris Team From Brantford on Saturday Afternoon.

The C.G.E. soccer team defeated the Massey-Harris of Brantford 3 to 1, in the first round of the Ontario Cup on Saturday afternoon at Riverside Park. A fair sized crowd turned out and the local boys were given good support from the side lines.

Mander opened the game for the C.G.E. and right off Pratt in the visitors goal was called upon to save from the center forward. The visitors lost a good chance to score when Williams was pulled for a foul the throw and from the free kick Hingley got in a hard shot only to see Griffin bring off a great save at the expense of a fruitless corner. The play ranged from goal to goal until Hingley took a good pass and scored the first goal for Brantford. They immediately returned the attack but offside relieved the pressure and a few minutes later the C.G.E. lost a good chance to score in a glorious mix up in the goal mouth. The Massey Harris men were getting in some good shooting but the wonderful work of Griffin saved the day. On one occasion he stopped a terrific shot at a three yard range.

The electricians finally got on even terms when Mander took a good pass from Sharman and equalized the score with a fast shot. Half time came with the score even.

For the first few minutes of the second half Brantford had the better of the play. The C.G.E. soon got going and the Sharman, McMillan, Mander combination was responsible for their next goal. The visitors followed with several strong attacks but the defensive work of Griffin and Dyer proved too much for them. McMillan scored the third goal with a surprise shot, the ball swerving through Pratt's hands. The visitors came back with another strong attack in the last ten minutes, but were unable to break through the stone wal defence of the local team.

The teams were:

Masey Harris—Pratt, Brown, Gilbert, Proctor, Andrews, F. Gilbert, Porter, Mercer, Habour and Spencer, Hingley.

C.G.E.—Griffin, Dyer, Mann, McMillan, Bestard, Gatfield, Monk, Mander, Sharman and Bartley.

Referee—Hurley of Toronto.

BIG OPENING NIGHT FOR ROLLER RINK

Large Crowd on Hand Saturday For the First Night of the Fall Season.

An exceptionally good crowd was on hand Saturday evening for the opening of the fall season at the Roller Rink. Music of a first-class order was provided and was thoroughly enjoyed by both the spectators and the skaters. The rink will be open every night from now on and the management are looking for one of the best seasons on record. Every night is band night and no charge is being made for spectators.

VOICE OF THE PEOPLE

Sports Editor, Examiner.

The pleasing feature of "Follower's" letter Friday is that it shows that there are some ardent lacrosse lovers. Unfortunately for himself and certainly even more so for us, he has, like St. Peter, "followed afar off" and is, as his letter shows, under some misapprehensions. We invite him to see his favorite, the good Crescent team, stuck up against the Riversides on Saturday afternoon at the Oval. It will be a very tidy game, and the odds are fairly even. We also invite him to see any of the executive at any time he wants to learn what is up in the lacrosse situation—City League or O.A.L.A. We will always be glad of less co-operation advice or help. If he has a car we could have used it today in our trip to Norwood to play off our tie game with Havelock. This game, which this year's rules make it necessary to play off on neutral ground, takes place at 3 p.m. We would like to have our friend of last night's letter with us then and many other followers with him.

EXECUTIVE OF L. C.

Norma Talmadge in 'Smilin' Through'

Appearing at the Royal, Tuesday and Wednesday in What is Said to be Her Greatest Achievement.

TONIGHT | GRAND Trans-Canada Theatres, Limited | TONIGHT

THE ELABORATE MUSICAL MELANGE
"MISS MANHATTAN"
THURSDAY, FRIDAY AND SATURDAY
"A Night in Chinatown"
Complete Change of Entire Program

A SUN-BURST OF MIRTH & MELODY
THE GAYEST MUSICAL COMEDY EN TOUR
JIMMIE EVANS AND HIS BIG MUSICAL REVUE
THE 1922 EDITION OF "ODDS AND EVENS"
AN ALL STAR CAST
20-ENTERTAINERS-20
INCLUDING
A SUN-KIST PEACH CHORUS OF DAINTY, DASHING, DAMSELS

Pre-War Prices — 20-30-50 and 75c Gall. 10c

Complete Change—Monday & Thurs. Mat. Sat.

ROYAL

ONLY 2 DAYS MORE

Now showing to the biggest crowds in the history of Peterboro's Theatres.

THE GREAT STAGE SUCCESS

Brought gloriously to the screen, 8 Reels of Storm and Sunshine

Norma Talmadge in **"Smilin' Through"**

Admission--AFTERNOON — *10c-15c*
EVENING--*15c-20c* War Tax Included

At The Theatres

CAPITOL — Pauline Frederick in "Two Kinds of Women," a stirring story of love and adventure. Comedy, "Saving Sister Susie." Pathe News and Snub Pollard comedy.

ROFAL — Fox feature, Al St. John in "Special Delivery." William Russell in "Money to Burn." Also Mutt and Jeff in "The Stolen Snooze."

GRAND— Attraction — Evans' Musical Revue, the 1923 edition of "Odds and Evens."

The second season of Capitol entertainment opened last evening with Jack Holt starring in "The Man Unconquerable," a vivid romance of the South Sea Islands, with their tropic atmosphere and lax standards.

Jack Holt does his usual good work in this picture, in which there is plenty of red-blooded action and tense human interest, with a charming heroine in Sylvia Breamer as Rita Durand a French girl, whose father owns a pearl island concession. Holt's fistic encounter with the fighting Swede, played by Clarence Burton, is one of the thrilling intervals of an interesting picture.

An excellent comedy and a display of the stellar lights of "Paramount town" are items in an entertaining programme.

AT THE ROYAL.

A PICTURE NEVER TO BE FORGOTTEN

Audience Sat Spellbound as This Artistic Masterpiece Was Screened.

Here is a photodramatic masterpiece not only unspoiled by the hand of the director but patiently improved upon and by one outstanding element, namely the almost unbelievably beautiful performance of Miss Norma Talmadge.

If ever an actress earned the appellation "artiste supreme," Miss Talmadge is fully entitled to that honor. We have heard it applied to nearly every motion picture actress from the time they made "Macbeth" in one reel, but "Smilin' Through" is the medium through which Miss Talmadge positively substantiates her position as the leading luminary among cinema stars.

Jane Cowl with her wonderful stage presence, her sympathetic voice and sundry audible and visual effects all aid her, never produced in "Smilin' Through" a more pronounced emotional response from the audience than Miss Talmadge did yesterday. From the moment that the strings in the orchestra took up the first strains of the beautiful score, until the final measures of "Smilin' Through" sounded as the curtains came together, an audience never sat in more rapt attention or reacted in as marked a manner as the tremendous crowds which packed the Royal all day yesterday. The picture, the story of which is known to practically every person, exercised an influence not likely to be forgotten.

"Smilin' Through" will be shown to-night and to-morrow only, with a matinee at 2.30 p.m. Attend early to avoid disappointment, as the Royal was crowded to capacity at yesterday's performance. Usual prices.

AT THE GRAND.

JIMMIE EVANS MADE HIT AT THE GRAND

"Odds and Evens" Presented to Large Audience

Jimmie Evans and his musical revue company in their 1923 edition of "Odds and Evens" scored a distinct hit at the Grand yesterday afternoon and evening in their initial presentation of their opening revue, "Miss Manhattan." Clever singing and dancing by a well balanced company and clean comedy and some good specialties went to make up a very diverting evening's entertainment.

The Evans company is here for an indefinite engagement, and if they maintain the standards set in their first production, they are assured of continued popularity here. The company comes from a tour of the Maritime provinces and a ten weeks' summer engagement in Boston, where they were well received.

"Miss Manhattan" is advertised as 'a' little bit of everything entertaining," and this is descriptive of the production. Jimmie Evans and Joe Devine, as Irish and Hebrew comedians respectively, look after the mirth-provoking end of the production effectively, and Evans is also a tenor of creditable ability, making a hit with his Irish songs. The dancing of Roy Elles, particularly in his specialty with Miss Jollymore, is a feature of the show. Florence Pippin scores with a violin solo and if you like syncopated music you will you like syncopated music, you will donna, has a pleasing voice and sings several numbers effectively, particularly "Days of Long Ago." Kitty Fraser is the soubrette in the opening and scores with her singing of "California," Bert Ryan's singing of "Way Down Yonder" and "Mother Eve" and his comedy and George Wheeler's base solo are very good. A well-trained and decorative chorus completes a pleasing production. The cast is well costumed and the revue is well staged.

Altogether it is a collection of diverting entertainment sufficiently varied to suit all tastes.

Come to Fair's First

Robt. Fair & Co., Ltd.

WEDNESDAY BARGAINS

SERGE AND TRICOTINE DRESSES AT SALE PRICES

They are in black and navy and are good value at regular prices. Here's the prices for tomorrow—

The $35.00 Dresses for..... **$18.00** The $25.00 Dresses for..... **$10.00**

THREE-PIECE TRICOTINE SUIT DRESSES

They come in navy only and are suitable for present and autumn wear. Regular price, $35.00. Special for Wednesday, each..... **$29.00**

GEORGETTE BLOUSES TO GO AT $4.00 EACH

Shades are black, sand and flesh. You'll be surprised to know they formerly sold at $10.00 each. Wednesday at, each..... **$4.00**

BALANCE OF OUR SUMMER DRESSES OF VOILES AND ORGANDIES, THAT WERE $12.00 AND $15.00, TOMORROW AT $5.00 EACH

$2.00 WHITE REPP WASH SKIRTS AT 45c EACH

$15.75 CONGOLEUM RUGS FOR $13.50 EACH

3 only, slightly imperfect, 3 x 3½ yards, brown colorings, handsome Rug designs.

$1.50 Colored Madras, 45-inch. Sale price, yard 98c

50c Curtain Marquisette, white or ecru, with plain or open-work borders, 36-inch, yard 35c

60c Floral Madras, or conventional designs, 36-inch. Sale price for Wednesday, yard 39c

$1.50 First Quality Cream Window Shades, mounted on "Hartshorn" rollers, 36 x 72-inch, for, each $1.25

60c Floor Oilcloth, 2 yards wide, for, sq. yard 50c

$1.10 Linoleum, 4 yards wide, for, sq. yard 90c

$1.00 SILK HOSE, 39c PAIR

Slaughter Sale of Grey Silk Hose 50 pair only. Come sharp at nine o'clock for your share.

$1.25 SILK GLOVES, 75c PAIR

You can have brown, black or white of the "Niagara Maid" quality, which is a well-known make. Sizes 6 to 8.

50c to 65c Children's Fine Swiss Rib Knit Vests or Drawers, sizes 4 to 11, per garment 35c

25c Black or Brown Cotton Hose ..... 2 pair 35c

65c Ladies' Jersey Bloomers, white or pink, pair 50c

$1.50 Cotton Dress Foulards, dark designs, 34 inches wide. Wednesday, yard $1.25

"White Heather" Yarn, 4-ply, in black, white and brown, soft finish, 1-oz. skeins 20c

White Corduroy Velvet, 36-inch, specially for children's autumn coats, yard $1.50

65c Crossbar Muslin, 36-inch, yard 50c

ALL-WOOL FACTORY YARN SPECIAL

3-ply, in white, black, light or dark grey, scarlet and mottled. Regular $1.25. Saturday at, lb..... **$1.00**

ALL-WOOL NAVY SERGE, suitable for children's school dresses, 50 inches wide, in navy, black, brown, wine, cardinal, Copen. and turquoise. Sale price, yard..... **$1.25**

BOTANY FINISHED SERGE, very fine weave, in all-wool, specially for dresses, 54 inches wide. Regular $3.00. Wednesday, yard..... **$2.25**

ALL-WOOL DONEGAL TWEEDS, specially for autumn coats or skirts, 56 inches wide. Regular $3.50. Wednesday, yard..... **$2.00**

STAPLE DEPARTMENT

$1.00 Extra Good Quality Huck Towels, white with self border, size 18 x 36, hemmed, pair 75c

65c English Floral Art Sateen, 30-inch, for, yard 50c

25c Cream or Stripe Flannelette, 27-inch. Extra value here for Wednesday at, yard 20c

$1.00 "Hospital" Bleached Sheeting, 72 inches, yard 75c

Pure Linen Table Napkins, 22 x 22 inches, doz. $6.50

25c White Cotton, 34-inch, for ..... 5 yards $1.00

20c Factory Cotton, 34 and 36-inch ..... 7 yards $1.00

30c Factory Cotton, 40-inch, for, yard 25c

60c Dark Grey Union Flannel, 29 inches, yard 40c

$3.25 White Flannelette Blankets, 12/4 size, perfect quality, blue or pink borders, pair $2.85

OSTEOPATHY

The ORIGINAL and only COMPLETE system of healing by adjustment.

ALL DISEASES TREATED.

DR. W. A. SETTLE

Osteopathic Physician

PETERBORO - - ONTARIO

Crown Apartments 124 Hunter Street, Corner Hunter and Water Streets

JOHN'S COFFEE

- A -

REAL PLEASURE

TO DRINK IT

John's

162 Charlotte Street

CITY AND GENERAL

DR. T. P. McCULLOUGH

Eye, Ear, Nose and Throat specialist 166 Brock St. 'Phone 36W. dtf.

TEACHERS' STUDIO.

One teacher's studio, heated and lighted, piano supplied, is open for rent. Apply Greene Music Co. 5d-52

NOTICE.

Parties desiring auto trip to Toronto Exhibition and return, call Harold Dunford and arrange dates. Phones 224 or 518. 8d56 4756

NOTICE.

Mrs. N. A. Greenslade will resume Teaching on and after 5th September, in Piano, Theory, and Voice Training. Studio at 196 Dalhousie Street. Former pupils please arrange for lessons at once. 3d-57-5177

POULSON'S AUTO AND TAXI LIVERY.

Five and Seven-passenger cars for hire. Careful drivers. Prices reasonable. Corner Charlotte Street, just off George Street. 'Phone 430. 26d-74-5071

BRITISH COLUMBIA SHINGLES.

All Best Grades—Also Eastlake Steel Shingles, Corrugated Iron, and Ready Roofing.—Fred H. Rowan, 271 McGill Street. 'Phone 851. tts

Mr. Geo. H. King, Organist and Choirmaster, Trinity Methodist Church. Teacher piano, organ, singing. Classes on Tuesday, September 5th. 418 Rubidge street. Phone 941w. 3d-56-4879

PIANO—ORGAN—VOICE.

Mr. J. H. Renwick, Organist and Choirmaster of George Street Methodist Church, will return to the City on Thursday, 7th September, and will resume Teaching on Friday, 8th September. Pupils should apply for time early. 12d-65-5164

CARD OF THANKS.

The Rev. A. G. Doner and Family wish to express their sincere thanks to all the neighbours and friends who have sought to help and comfort them during the illness of Mr. Doner's mother, and in their bereavement.

CATSUP EASY TO MAKE.

and sure to keep when you make it with Parke's Catsup Flavor and Preserver. No other spices required. One 35 cent bottle is enough for a bushel of tomatoes. At Bond's Drug Store, corner George and Hunter streets.

COMMITTED FOR TRIAL.

On charge of manslaughter resulting from the death of Ormand Boyler, George Evans was formally committed by Magistrate Langley this morning for trial at the assizes in October before Mr. Justice Langley.

SAWS GUMMED OUT, JOINTED, FILED AND SET

Cutlery grinding, clipper plates ground, razors honed, umbrellas repaired and re-covered, lawn mowers sharpened. 40 year practical experience. Wm. Taylor & Son, the Sheffield Cutler, 219 Hunter street west. Phone 109 J. t.t.s.

AUCTION SALE

Of Farm Stock and Other Goods.

I will sell by public auction on Saturday, September 9th, at 2 p.m., at the home of Ernie Parker, Lee Street, Smith township, north of the Normal school, the following: 3 Jersey cows, 1 Durham cow, 3 spring calves, 1 year old heifer, 1 horse, a number of ducks and poultry, cutter, buggy, 2 set single harness, 5 tons of oats; also other feed, and other goods of all kinds. F. J. Bullied, auctineer. 5d58 5173

PRIVATE SALE.

Of good furniture, consisting of oak library table and chairs to match, parlor suite, odd parlor chairs, parlor table, oak buffet, extension table, high back chairs, dressers, 2 white beds, 2 brass beds, stair carpet, rugs, pictures, reading lamps, good cook stove, Art Garland heater, with oven. All must be sold, as owner is leaving the city. 378 Stewart street. 6d-58-5148

CANADIAN PACIFIC.

"Trans-Canada Limited."

Effective Sunday, September 10th, 1922, the Canadian Pacific "Trans-Canada Limited" (all standard sleeping car train), which leaves Toronto daily at 9.00 p.m. for Winnipeg, Calgary and Vancouver, will be discontinued.

The "Vancouver Express" will continue, as at present, to leave Toronto daily at 10.00 p.m. for Winnipeg, Calgary and Vancouver, carrying compartment observation car, standard sleepers, tourist sleeper, diner, first-class coach and colonist car. 8d-26-28-30-1-2-4-6-8

DR. A. P. ROGERS

CHIROPRACTOR - 210 BARRIE BLDG

Office Hours, 9-12 a.m., 2-4 p.m., 7-3 p.m. Closed Tuesday and Thursday Evenings.

SCHOOL BOARD MEETING

The regular meeting of the Board of Education will be held this evening in the Board Room.

CARD OF THANKS.

Mrs. L. S. Downer and Family wish to thank their many friends for their kindness during their recent bereavement.

NOTICE.

Miss Lucille Doris will teach Piano Lessons at Nordheimer Studio on Hunter Street. 'Phone 1048J for particulars. 6d-60-5189

TEACHERS' MUSIC.

The Conservatory and Academy syllabus numbers and other specially selected teaching studies, are on hand and arriving daily at Greene Music Store, Charlotte street. 5d-59

NOTICE.

Owing to weather conditions and unavoidable delays, we were unable to place the Carload of Fruit, advertised in Saturday's paper, in Peterborough by Monday, 4th September. —Galbreath & Firth. 1d-55-5185

TAXI LIVERY

Excellent equipment. Just added new seven passenger McLaughlin, now running—2 seven passenger cars. For good service telephone Herb. Stinson's Taxi Livery. 'Phone 480. dtf

PIANO AND THEORY.

Miss Olive Johnston, A.T.C.M., has resumed her classes in Piano; Rudiments, Harmony, Counterpoint, and Form in Composition. Studio Conservatory of Music, and 492 George street. Phone 1477W. 6d60 5200

ST. PAUL'S NOTICES.

The minister, Rev. R. Pogue, has returned from his holidays and will be glad to be informed of any cases of sickness of anyone who might need his services.

The prayer meeting this week is a union one and will be held in St. Paul's.

The W.M.S. meets Friday afternoon at the usual hour.

Next Lord's day the minister will preach at both services and will speak on subjects specially suitable to the beginning of the fall work.

JIMMY TO THE FRONT.

Summer is over and fall is upon thee,
Our money's at par in the land of the free,
Crops are good from east to the west,
But how about coal, now that's no jest.
All things'll come to those who wait,
Business is better in many a line,
Order records from Nelson's, it is now time.
Nelson's Record Exchange,
332 1-2 George. 'Phone 229.

WHERE PLUMS GROW IN LONG CLUSTERS

Plums that grow like grapes are apparently commonplace in the Niagara district, if the cluster shown the Examiner by Mr. Sam Touchburn this morning is an average sample. On a small branch about a foot long seventy-two Lombards were crowded together when the branch reached Peterborough. Some of them have fallen off since, but the rray of fruit is still a novelty in comparison with the local production. This sample is on exhibition in Trebilcock's window.

WEDDING BELLS

THORNDYKE—MAIDMENT

A quiet but pretty wedding was solemnized at the George street Methodist parsonage on Saturday morning at 7 o'clock, by the Rev. W. H. Young, of Mr. John Stewart Thorndyke, second son of Mr. and Mrs. Albert Thorndyke, London St., to Miss Lillian Victoria Maidment, only daughter of Mr. and Mrs. Wm. Maidment, Bethune street, in the presence of the parents of the contracting parties.

The young couple, who were unattended, received numerous and useful gifts. After the ceremony they left on the 7.35 train for Toronto. On their return they will reside at 597 Bethune street.

The bride was the recipient of a case of silver from the girls of the Bon Marche where she was employed, and the groom was presented with a Chesterfield chair by his fellow employees of the Peterboro Lock Co.

ROBERT SIMS DEAD.

LONDON, Sept. 5. — (Canadian Press).—George Robert Sims, journalist and dramatic author, died at his home here to-day, aged 75 years. He conducted a column in the Referee under the pen name of "Dagonete."

MEMBER DEAD.

HALIFAX, Sept. 5.—(Canadian Press).—Hon. A. M. Covert, member of the Legislative Council of Nova Scotia, died here yesterday, aged 52.

LADIES—

Maybe you have met him—the dealer who assures you that the brand he stocks is just as good pastry flour as DELIGHT, or perhaps he is enthusiastic enough to claim that it is better than DELIGHT. Anyhow the basis of comparison is the goodness of DELIGHT FLOUR, proof of itself that DELIGHT is the standard by which other PASTRY FLOURS are judged. PLAY SAFETY FIRST. Demand DELIGHT — the ONLY REAL PASTRY FLOUR made.

FORCED OUT OF LOCATION, BUT NOT OUT OF BUSINESS

FRED SUTCLIFFE, The Charlotte Street Barber—Wishes to announce to Old and New Customers that he is Doing Business as Usual at his NEW SHOP, 176 CHARLOTTE STREET. —The Basement Barber Shop (Opposite White House Hotel)—

Social Calendar

Miss Muriel Campbell returned from Toronto Saturday evening, after spending a few days the guest of Mrs. Ernest Frederick.

Mr. and Mrs. G. C. Guilbert of Rochester, N. Y., spent the holiday with the latters' sister, Mrs. L. Dore.

Miss Nellie Cahill, Parnell St., has returned home, after two weeks' vacation with friends and relatives in Lockport and Olcott Beach, N.Y.

Mr. and Mrs. W. Barringer Miss Beulah Payton, and Mr. G Long, returned from a motor trip to Kingston and Alexander Bay, N.Y.

Mr. and Mrs. Leo Kraut and family of St. Johns, N.B., are visiting Mrs. George Scott, Maria stret.

Mr. and Mrs. Walter Brock, Misses Olive, Mildred and Myrtle Brock, 640 George sreet. Miss Alex. Ritchie of Orillia, also their friend, Bobbie McDonald, have returned home after spending the week end with Mr. and Mrs. H. S. Strong at their cottage on Rice Lake.

Mr. Herbert Brown returned on Sunday to Milwaukee, after having spent his vacation with his parents, Mr. and Mrs. Wm. Noftall, city.

Mr. and Mrs. Wm. McLaren and family have returned from Toronto and Niagara Falls after spending a pleasant holiday.

The Misses Flossie Ballentyne and Ruby Holmes spent the week end in Toronto with friends.

Mr. Frank Roszel went up to Toronto this morning to attend the Exhibition.

Mr. and Mrs. Gordon Davis returned to Toronto this morning after spending a few days on their honeymoon trip with Mr. Davis' parents, Mr. and Mrs. A. B. Davis, Conger Street.

Miss May Little, Monaghan Road, is spending the week with friends in Toronto and Niagara Falls.

Mrs. Herbert Barnes and family have returned to Toronto, after spending a pleasant week with Mrs. Barnes, Orpington Road, North Monaghan.

Donald Little has returned home after visiting friends in Lakefield.

Rev. James Cattanach, pastor of Groan's Presbyterian Church, Baltimore, Md., and his son, Dr. J. S. Cattanach, of Johns Hopkins Medical School of that city, who have been visiting the former's sister, Mrs. Robert Deyell, Bailieboro, were in the city to-day for a few hours, the guests of Mr. Cattanach's niece, Miss Jessie Deyell, Nicholls Hospital.

Mr. and Mrs. A. R. Keep, of Meadville, Pa., have been guests of Mrs. Keep's brother, Dr. A. H. Aller, Charlotte Street.

Dr. Chas. D. Allen, of Tampa, Florida, who has been visiting his brother, Dr. A. H. Allen, has returned home.

Mr. F. E. Kerr, who has been spending his vacation at Georgian Bay and Cobourg, returned to-day.

Mr. Kenneth Moffatt, who has been visiting his aunt, Mrs. Peter Moffatt, has returned to Toronto.

Mr. Ray Moffatt, of Oshawa, spent the week-end with his parents here.

Mr. and Mrs. Gray Copping have closed their cottage at Stoney Lake and returned to the city.

Mr. and Mrs. Herb. Mowry are visiting at Mr. and Mrs. McLean's camp on the river, and Mr. and Mrs. T. Williams and two sons are guests at Mr. Gordon Hall's Camp, Crawford's Grove.

Mr. and Mrs. McLean and son Ben have gone on a holiday trip to Hastings.

Misses Olive and Marjorie Bentley, of New Liskeard, and Mrs. Clara Horton, of Orillia, are visiting at the camps down the river of Mrs. Millard and Mr. and Mrs. Mulligan.

Mrs. A. A. Perrin and Mrs. W. A. Greenslade have just returned from a motor trip, during which they covered over 2,000 miles, visiting New York, Philadelphia, Saratoga Springs, and Montreal, touring through the Catskills and the Adirondacks. Mrs. Perrin was accompanied on the return trip by her sister-in-law, Mrs. F. E. Perrin, of Philadelphia, who will be her guest during the coming month.

We Have With Us Today

At the Empress—T. B. Andrew, J. Hunt, D. Ross C. S. Coulter, A. Roberts, R. Forster A. C. Hart, J. W. Wiliamson, Hugh Mackenzie, Miss Winnifred Eastwood, A. B. Ferguson, A. MacLachlan, C. Owen, W. S. Percy, T. J. Parsons, Toronto; F. D. McCullough, London; J. A. Bourgue J. Kent, Jno. Maidens, F. R. Nancarrow H. A. Eagan, W Fernsten, J. L. Hewitt, Montreal; W.C. Freeland Portland; Mr. and Mrs. Buckley, Port Hope; G. W. Thompson, Stanleyvile; R. Rosevale, Mrs. J. Rosevale, Cambridge; England.

At the White House—W. H. Luen, Toronto; R. Smith, Montreal; R. Walsh Hastings; B. E. Mills, Akron Pa;; Mrs Shearer, F. E. Finlsy, Leo. E. Roger, Lindsay; Mrs E. J. W. Burton Port Hope; Mrs. R. S. Hurdsperth, Jersey City; Mr. and Mrs. E. J. Wesp, Mr and Mrs. Geo. Wesp, Rochester, N.Y.; J. B. McColl Cobourg.

WIRE FLASHES

COAL STRIKE OVER.

SYDNEY, N. S., Sept. 5.—(Canadian Press).—After a strike which lasted three weeks to the day, mine workers in Nova Scotia returned to the pits this morning.

TURKS ROUTED.

ATHENS, Sept. 5. — (Canadian Press).—A Greek communique reports that the Greek Army in Asia Minor has routed the Turkish Nationalists east of Brusa.

Read the Want Ads.

Dolby-Worth Nuptials

DOLBY—WORTH.

The wedding took place on Saturday, September 2nd at 5 o'clock at All Saints' church of Edith Evelyn, eldest daughter of Mrs. Emma Worth and the late Dyson Worth, and Henry Dolby, of Niagara Falls, son of Mr. and Mrs. Wm. Dolby of this city. The church was beautifully decorated for the occasion, with masses of asters, ferns and palms. Rev. Geo. J. Bousfield, rector of St. Luke's church, performed the ceremony in the absence of Rev. R. B. Grobb.

The bride, who entered the church on the arm of her brother, Mr. Edgar Worth, to the strains of the wedding march, played by Mr. J. H. Renwick, was beautifully gowned in ivory satin charmeuse, embroidered with pearls, with panels and inserts of Chantilly lace, court train lined with pink georgette, and white satin slippers. Her veil was caught with orange blossoms and pearls, she carried a shower bouquet of sweetheart roses and lilies of the valley and wore a pearl necklace, the gift of the bridegroom.

Mrs. Leon B. Webb, matron of honor, wore a gown of periwinkle blue georgette, with pearl and crystal bead embroiderey. Her hat was of periwinkle and silver tissue, with long scarf drape she wore crystal cloth shoes and carried a bouquet of ophelia roses.

Miss Louise Dolby of Calgary, acted as bridesmaid, wearing champagne georgette, with gold and pearl bead trimming, gold tissue hat and gold brocade cloth shoes, also carrying ophelia roses.

Charming little train-bearers and flower girl were small nieces of the bride, Blanche, Evelyn and Dorothy Worth, the two former in pink taffeta and white georgette, with French rosebud trimming, hats to match and old-fashioned bouquets of Columbia roses.

Dorothy Worth, the dainty flower girl, wore a frilled frock of peach taffeta, with French blue flowers and hat to match. She carried an old-fashioned basket of sunset roses.

Miss Doris Pilling, cousin of the bride, whose rich tones were heard to splendid advantage in the solo, "O Fair, O Sweet and Holy," wore a Grecian costume of caramel canton crepe, with silver-trimmed black picture hat, silver shoes and bouquet of sunset roses.

The bridegroom was supported by Leon B. Webb, the ushers for the occasion being Russel Sandham, of Niagara Falls, and John Renwick, Walter Worth and Harold Pilling, of Peterborough.

Following the ceremony at the church a reception was held at the home of the bride's mother, the bride and her attendants receiving with Mrs. E. Worth and Mrs. W. Dolby, the former wearing navy, steel-beaded canton crepe, navy hat with silver osprey, and corsage bouquet of orchids and valley lilies. Mrs. Dolby wore a beaded robe of black georgette, with picture hat to match and corsage bouquet of tea roses and lilies of the valley.

The house was lavishly decorated with palms, ferns and gladioli, the table very attractive in a color scheme of pink and white.

Mr. and Mrs. Dolby left later by motor for Toronto, for a honeymoon tour in the New England States. They will reside in Niagara Falls. The bride, who was the recipient of numerous cables and messages from friends in England, Sweden, Buffalo, Woonsocket, Boston and Toronto, travelled in a suit of brown duvetyne de laine, with small gold-brocaded hat and stone marten fur.

Gifts to the young people were numerous and costly. Souvenirs by the bridegroom to the matron of honor, bridesmaid and soloist were silver vanity mirrors, to the train-bearers and flower girl, silver napkin rings, to the organist a gold Eversharp pencil, and to the ushers, pearl studs and cuff links.

A dance in the evening at the residence of Mrs. E. Worth, the bride's mother, concluded the festivities of the day.

Out-of-town guests present at the wedding included: Mrs. H. M. Harper of Toronto, Mrs. Perry of Niagara Falls, Mrs. Cameron of Whitby, Mr. and Mrs. W. E. Baldwin of Montreal, and Mr. Padget of Toronto.

OBITUARY

AGNES CATHERINE SPENCER

Mrs. Agnes Catherine Spencer, wife of Mr. Walter Spencer, died at the family residence 160½ Simcoe street at an early hour on Sunday morning after a lengthly illnes.

She leaves to mourn her loss, her husband, one daughter. The remains were taken to Wellington this morning for interment.

MRS. MARY R. TODD.

The death occurred very suddenly Sunday morning, Sept. 3, 1922, of Mrs. Mary Ross Todd, widow of the late R. J. Todd, at her residence, 456 Aylmer street. The deceased had been ailing only a short time and her passing came as a shock to her family and many friends.

Mrs. Todd had attained the age of 63 years and is survived by her three children, Grace of Peterborough, William of Kitchener, Ont., and Robert of Montreal.

The funeral will take place at Glen Williams, Ont., from the home of her mother, Mrs. S. McMaster, Sn, Tuesday, Sept. 5th, 1922.

MRS. MARY WATSON.

The death occurred this morning, at her residence, 300 Frederick Avenue, of Mrs. Mary Watson, widow of Sergeant J. H. Watson, who predeceased her five years ago.

The deceased, who was in her fifty-fourth year, is survived by four sons, George A., Ernest W., Cecil T. and Stanley P., all of Peterborough, and two daughters, Mrs. V. R. Craig, of this city, and Miss Mabel, at home.

The funeral will take place from the family residence to Little Lake Cemetery on Thursday at 2.30 p.m.

MRS. HELEN McCLELLAND.

Yesterday afternoon, the death occurred at the residence of her son-in-law, Alfred Thomas, Downie Street, of Helen Dobell, widow of John McClelland, in her 84th year.

The deceased, whose husband died about four years ago, was one of the old residents of the city, having lived here for the past 58 years. A woman of quiet life, she was connected for many years with activities in St. Andrew's Church. She is survived by two sons, C. S. McClelland of this city, and William, of Cleveland, Ohio, and two daughters, Mrs. Alfred Thomas, Downie Street, and Miss Lucy, at home.

The funeral (private) will take place to-morrow at 10.30 a.m. to the Little Lake Cemetery.

MRS. MARY MACKLEM.

(Contributed).

Mrs. Macklem was the mother of Rev. A. G. Doner, the pastor of Bethany Tabernacle. She passed into the other world on Sunday morning at 12.45 o'clock. The deceased was the widow of Philip Macklem, of Whitechurch.

Mr. Doner is the only remaining member of the family, and his mother has made her home with him during her widowhood.

The service was conducted at 7.30 on Monday evening at their home, 438 Roger Street, by Rev. J. R. Webb, pastor of Murray Street Baptist Church. Interment took place to-day at Heise Hill Cemetery, Gormley, Ontario. Mr. Doner and his family accompanied the remains to their last resting place.

DEATH.

McCLELLAND. — On 4th September, 1922, Helen Dobell, wife of the late John McClelland, aged 83. Burial on Wednesday, 10.30 a.m. (Funeral private.) Kindly omit flowers.

1195W WILL TAKE YOUR WOOD ORDER

I have a limited quantity of three grades of wood left in the yard of the Dublin street planing mill as follows:

15 or 20 cords of good cedar posts suitable for kindling wood at $4.50 per load.

A limited quantity of mixed wood at $4.75 a load.

About 40 cords of first-class hardwood at $14.00 a cord cut.

Additional supplies of wood will not be available for some time, so you will be well advised to order from the above assortment. I will be at the yard each evening from seven o'clock until nine. W. H. Baker. Telephone 1195W. 2d-56

She Has Raised A Family of Ten

DR. FOWLER'S EXTRACT OF WILD STRAWBERRY NEVER FAILED HER

Mrs. Ervin W. Stairs, of East Waterville, N. B., writes: "I have raised a family of ten children and have always used Dr. Fowler's Extract of Wild Strawberry for Summer Complaint, and it has never failed.

Four years ago, when the cholera was about, some of my neighbors called in the doctor, but could get no relief. I told them about "Dr. Fowler's", and after taking it they were soon well again. I also used it for two of my own children at the same time when they were passing blood, and a few doses soon made them well."

If you want to be on the safe side ask for Dr. Fowler's Extract of Wild Strawberry and insist in getting what you ask for. There are many imitations on the market so be sure and get the original "Dr. Fowler's". Price 50c a bottle; put up only by The T. Milburn Co., Limited, Toronto, Ont.

DEATH.

CAMERON.—On Monday, September 4th, 1922, John Alexander Cameron, in his sixty-sixth year.

Funeral Wednesday, September 6th, at 2 p.m., from the family residence, 292 Stewart Street, to Little Lake Cemetery. Please do not send flowers.

The Warne Drug Company, Ltd.

RIVERSIDE PARK PAVILION LAKEFIELD

DANCES twice a week—Tuesdays and Thursdays, 9.00 to 12.00 p.m. First-class Orchestra.

J. W. LAWLESS,

Be Good To Your Eyes

In the matter of glasses, solid comfort should supercede every other consideration.

We constantly endeavor to furnish glasses that are particularly becoming, but our main thought is to render a service that assures sight satisfaction to each and every patron.

Learn to Know Us to Your Advantage.

Fowler's Optical Parlors

373 George Street

Peterborough.

Delight Flour

LADIES, you can purchase DELIGHT (*the only real Pastry Flour made*) from any grocer. Don't risk the inferior brands as you will be the oser.

F. H. Patterson & Co.

Corner George and Smith Streets. 324 Phone 324

Our Meat Market is one of the finest and cleanest shops in the city.

Wednesday's Cut Prices

Neck, Rib, Flank or Brisket Boiling Beef .....10c., 12c., 14c. lb.
Choice Shoulder or Chuck Pot Roast .....14., 16c. 18c. lb.
Rolled Plate Rib, no bone ..17c. lb.
Best Prime Rib Roasts, rolled 25c. lb.
2 lb. Fresh Chopped Steak ..25c.
Finest Round Steak .....25c. lb.

Groceries, Dry Goods, Dishes

Ladies', Children's and Men's Hose

10 lb. Gran. Sugar ..... 79c.
24 lb. Pasty Flour ..... 89c.
10 Bars Laundry Soap ..... 73c.

Ladies' French Silk Hose, regular $1.50, for $1.19
Colored Table Oilcloth, regular 55c., for .....39c. yd.
Flowered Cups and Saucers, regular $3.25, for .....$2.69 dozen

OUR MOTTO

Quality, Prompt Delivery and Low Prices—Order From Us.

Patterson's Store is at Your Service.

Dr. M. C. GOODWIN

Palmer Chiropractor

BARRIE BUILDING, PETERBORO.

Lady Attendant.

Phone 4-3-1

Office Hours: 10 to 12 a.m., 2 to 4, and 7 to 8 p.m.

Office Closed Tuesday and Thursday Evenings

Lakefield & Stoney Lake Service

Until further notice, Steamers will leave Lakefield on arrival of Morning, Noon Trains for the Lakes and will leave Lakes to connect with Morning and Afternoon Trains to Peterboro.

For Excursion Rates and further information phone 548,

Stoney Lake Nav. Co.

F. G. YOUNG, Mgr.

434 Park St

It's Confidence That Does It

Browns 100% Pure Whole Wheat Bread

is genuine, and no part of the Wheat has been removed — per Loaf 15c

PEACHES

Crawfords, No. 1— 11qt Basket 85c
Crawfords, No. 2— 11qt. Basket 75c

PLUMS

Lombards, Gages, and Fancy Blues.

CUCUMBERS

Large and Small Gherkins.

TOMATOES

11qt. Basket 40c
Bushel $1.00

Large and Small.

PORTER S. WHITE CO.

Phone 208. 334 George Street.

Read the Want Ads.

20 PAGES

The Evening Examiner

PROBABILITIES.
Moderate to fresh winds; partly fair, but showers or thunderstorms in many localities.
Thursday — Generally fair.

VOL. LI., No. 55 PETERBOROUGH, WEDNESDAY, SEPTEMBER 6, 1922 PRICE THREE CENTS

CHURCH IS AT FAULT AND NOT THE HOMES DECLARES MINISTER

Present Generation Knows Very Little About the Bible—Ministers Prone to Announce Flippant Texts.

ONE SERMON A DAY

OTTAWA, Ont., Sept. 6.—Canadian Press. —Lack of education in the Bible was declared the weakest point in the armor of the church, not only in Canada but in other countries by Rev. S. P. Rose, D.D., Professor in Wesleyan Theological College, Montreal, in an address before the session of the Ottawa district in the Eastern Methodist church. "Generation is growing up whose knowledge of what the Bible contains is very slight. Half the ministers' texts might as well be taken from Plato as from the Bible."

Dr. Rose was of the opinion there was too much preaching. That was one reason why the Bible was not better known. One sermon a day was sufficient for any minister and people. Other service should be one of instruction. Ministers were prone to announce flippant texts. "Theer is something radically wrong in our church educational system that we send out teachers and preachers without knowledge of what is fundamental. Young men coming into our colleges know little about the book. You cannot blame Public schools nor hurl epitbets at the State nor say the home is at fault. It is the church."

A SAD ENDING TO SHOOTING TRIP

Bobcaygeon Man Loses His Arm as Result of Accident.

LINDSAY, September 6. (Special to the Examiner.) — Howard Fairbairn, a returned soldier, and son of Thomas Fairbairn, Bobcaygeon, has had his right arm amputated at the Ross Memorial Hospital here as a result of a shooting accident which took place near Nogie's Creek on Monday. Fairbairn in company with William Hill, was duck shooting, and on making a landing reached back into the canoe and tried to pull his loaded shot gun towards him by the muzzle, with the result that the gun was discharged, Fairbairn receiving most of the charge in his right arm, which was badly shattered.

Hill, who is a one armed man, administered what first aid he could and then ticing his empty sleeve to the paddle, was able with great difficulty, to paddle several miles to where the car was parked. Finally he reached Bobcaygeon with the injured man, who was then brought to the local hospital where amputation was considered necessary.

ANTHRACITE PLAN MAY BE RATIFIED TODAY

NEW YORK, Sept. 6.—Anthracite plan expected to be ratified at Wikes Barre today. President Willard of B and O denies conferring with Jewel on rail peace move.

Hugo Stinnes concludes arrangements with France for the resotoration of devasted regions at a cost of 13,000,000,000 francs with six percent for himself.

Official reports by railroads show shopmen's strike failed to hamper the movement of the heaviest labor days traffic on record.

Daugherty denies any intention to curb strikers' persoal rights in injunction but declares Goverment will not be trampled on. Harding upholds stand of commission.

Senator Lafollette leading Wisconsin Republican senatorial nomintio by big majority.

Public Service Corporation of New Jersey declares regularly quarterly dividends of $1.50 on common and pfd. Duing the week ended September 1, eastern roads added 9,020 to shop forces bringing total in that district to 13,910.

W. H. Woodlin president American Car Foundry appointed New York fuel administrator.

Average price 20 industrials 101.67 up .38; average price 30 rails 92.16 up .06.

ALLIED INTERVENTION

CONSTANTINOPLE, Sept. 6.—(Special to the Examiner)—Allied intervention in Greek Turk war now almost inevitable

DON'T STRAIN YOUR EYES.

A pair of well fitted glasses are a decided comfort to those who have reached the age where vision changes. If you are having trouble in seeing fine print, it is time to see us. W. H. Lacey, Optometrist, 410 George street.

DANCE AT HASTINGS.

BIGGEST DANCE OF THE SEASON THURSDAY NIGHT AT LYNCH'S HALL. SEGER'S ORCHESTRA. 1d-56-5221

Evangelist Gets A Life Sentence

LOS ANGELES, Sept. 6. — (Canadian Press.) — Herbert Wilson, former evangelist, of London, convicted last week of murdering Herbert Cox as they tried to break jail was yesterday sentenced to life imprisonment. Notice of appeal followed the sentence. Motion for new trial was refused.

"I am man of God. I trust my future in His hands," said Wilson, when sentenced. Then he asked for a Bible.

REQUEST FROM DE LAVAL COY.

W. R. Breyfogle Asks for Fixed Assessment of $50-000 Except For Schools

In a letter to the Council last night Mr. W. R. Breyfogle, general manager of the De Laval Company, asked for a fixed assessment of $50,000 on his company's property for all purposes except school taxes, which he requested should continue for ten years on the present total assessment of approximately $192,000. His communication was referred to the Manufacturers' committee.

Mr. Breyfogle recalled that when the De Laval company locoted in Peterborough ten years ago they were given a site, a grant and moving expenses amounting in all to about $20,000, and tax exemption except for school taxes and the patriotic fund. Since then the De Laval Company has paid in wages $2,400,000 apart from other business it provided in Peterborough, it has built more than twice the promised plant, and has employed up to 400 men as against the 50 mentioned in the agreement with the city. It has also paid $19,000 in school taxes, and in other material respects has contributed largely to the growth of Peterborough.

The war set the company's business back, and this condition was seriously aggravated by the post-war deflation. At present ninety employees are engaged.

SMITH TOWNSHIP BARN DESTROYED

Loss Will Be $3,500—Was Property of Joseph Milburn.

During the severe electrical storm that visited this district early this morning, lightning struck a large barn on the farm owned by Joseph Milburn, on the Chemong Road. The barn, with some 16 or 17 tons of hay, a quantity of unthreshed oats, about 50 fowls, and some small machinery, with a manure spreader and a cutter, were completely demolished by the fire which followed the lightning.

The loss, estimated around $3,500, is partly covered by insurance.

We Have With Us Today

At the Empress: G. T. Skinner, W. R. Macdonald, H. Bottomley, G. Grosskurth, R. J. Savage, H. H. Everitt, A. M. McConnell, Toronto; Miss Casey, Washington, D.C.; Miss Claypool, Miss Lewett, Mr. and Mrs. S. Clarke, Cobourg; W. H. Wilford, T. R. Wilford, Lindsay; F. A. Park, Oshawa; H. Edelstein, J. M. Ellerson, Ottawa; J. D. Laidlaw, Lindsay; Mr. and Mrs. B. P. Selby, Cobourg; Mr. and Mrs. M. C. Freeman, Caldwell, N.J.; R. F. Bayhott, E. McCann, Hamilton; C. F. Pascoe, Montreal.

At the White House: T. Mitchell, J. R. Collings, F. White, J. A. Riddle, W. G. Bentham, J. M. Muir, Toronto; S. O. Howard, J. V Howard, Ottawa; D Vandervort, Frankford; J. Sanders, Campbellford; T. D. MacLean, Hamilton; F. D. Douglas, Brighton; Y. W. Frise, Belleville; H. E. Callaghan, Lindsay; H. H. Childs, London; J. A. White, Buffalo; J. J. Mourier, Lancaster, Pa.

FAREWELL SEVICES.

Miss Bessie Ried, pastor of the Free Methodist church for the past two years will preach her farewell sermon Sunday night, Sept. 10th. Miss Reid is leaving Peterborough to prepare for missionary work, after which she will go to foreign fields. Her many friends wish her God-speed in her new field of Christian work.

What can't be cured should be insured.

PEACE LEAGUE COULD FIND A TASK IN EAST

Turkey and Greece Provide a Chance For the League of Nations to Function if it Ever Will

SESSION TODAY

GENEVA, Sept. 6. — (Canadian Press). — The League of Nations Assembly to-day elected as its six vice-presidents: the Earl of Balfour, Great Britain; Gabriel Nataux, France; Senhor Gomez, Portugal; H. Jalmar Branting, Sweden; Amalio Gimeno Y. Cabanas, Spain, and Dr. Momtohilo Ninchitch, Jugo-Slavia. Six new vice-presidents, with six members elected by the assembly committee, will make up a committee to organize the business of the assembly under the rules along with the President. The debate on the work of the League was re-opened by Lord Robert Cecil, of Great Britain, representingg South Africa. He approved of the work of the Council during the past year, but expressed fear that it was in danger of being overwhelmed by a mass of detail and public opinion to underrate really important work of the Council. Alluding to the situation in the Near East, Lord Robert asked why the League of Nations could not intervene between Turkey and Greece and halt the bloodshed in Asia Minor.

News Briefs

CONSTANTINOPLE, Sept. 6. — (Canadian Press).—While the Turks are hastening to press their advantage over the Greeks in their drive toward Smyrnia, the latter are rushing reinforcements to the scene, and if General Tricoupis, the new commander-in-chief, can restore the morale of the army, the Kemalists may yet be brought to a standstill, it is believed here.

LACK JURISDICTION.

MOOSE JAW, Sask., Sept. 6. — (Canadian Press). — Justice Embury and McKenzie have decided that they had no jurisdiction as Justices of the Court of the King's Bench to hear an election petition to unseat R. M. Johnson, M.P.

LOAN FOR AUSTRIA.

LONDON, Sept. 6. — (Canadian Press).—A group of London bankers has agreed to offer Austria a loan of between twenty million and thirty million pounds, according to the Daily Express. The loan, which would require the approval of the Reparations Commission, would be secured by Austria's import revenues and would be granted only on condition that Austria be given a moratorium of five years on her war indemnity payments.

COMMITTED SUICIDE.

CHAMONIX, France, Sept. 6. — (Canadian Press).—Mme. Marcel Sembat committed suicide here today, following the sudden death yesterday of her husband millionaire, Socialist deputy and former Minister of Public Works.

EXPEDITION HOME.

HALIFAX, N. S., Sept. 6.—(Canadian Press).—A despatch from Sydney states that the auxiliary exploration schooner Bowdoin, carrying Donald B. MacMillan and party, arrived in the harbor this morning from Baffin Bay. The expedition set out from Boston a year ago, and has been in the Arctic regions since that time.

DEAD FROM BURNS.

BRANTFORD, Sept. 6.—(Canadian Press).—George Purram died this mornig in the General Hospital after suffering all night from frightful burns, inflicted when a gas furnace at the Happy Thought Stove Foundry exploded late yesterday afternoon. The furnace would not light when Purram first turned the gas on, and went away leaving the pipes open. He returned and lighted a second match. His clothing was blown off him, and he was terribly burned about the head and body.

THREE FINED FOR REFUSING TO HELP FIGHT A FIRE.

WILLIAMS, Cal. — Three Portuguese laborers, Manual Rochar, John Santos, and Manual Reis, were each fined $15 by Judge Jones of Williams. When Fire Warden Totman ordered them to fight a fire near Wilbur Springs, two of them complained of being ill, while the third said he would rather go to jail.

CATTLE MARKET.

TORONTO, Sept. 6. — (Canadian Press). — Receipts, 1,605; trade good. Quotations: Heavy beef steers $7 to $8; butcher steers, choice, $6.50 to $7; butcher cows, medium, $3 to $4; calves $9 to $10.50; lambs $11 to $11.25; hogs, selects, $12.25 to $12.50.

Frenzied Infatuation For Girl Responsible For Brutal Murder

YARMOUTH, N. S., Sept. 6. — (Canadian Press).—Frenzied infatuation of an old man for his nineteen-year-old housekeeper, led Omar Roberts, trapper and guide, to court here this morning on a charge of murder. He has confessed to having murdered Flora Gray at his hunting lodge in Kemptville one week ago, and gives "jealousy" as the motive which impelled him to commit the crime. Roberts, suffering from burns he received in the fire which he started in his lodge, and which burned Flora Gray to death, was carried into court through a file of people, and was charged before Magistrate Charles Pelton. He shoved himself into the corner of the dock and buried his face in his hands and sat in this position throughout the proceedings. According to a statement of the jailer last night, Roberts had proposed marriage to the girl and was refused. On the night of the tragedy she refused to walk home with him from a neighbor's house, and accepted young Ransome Randall as her escort. Incensed at her presence in the company of another man, Roberts is said to have approached the girl in her room after Randall left. His advances repulsed, he poured gasoline about her bed and room, and set them afire. She perished in the flames.

BIG PROGRAM ARRANGED FOR OPENING DAY OF EXHIBITION

"Bigger, Better and Brighter" Than Ever—No Preparation or Get-away Day This Year—Every Day a "Big Day" With a Full Program—A Peek at the Good Things.

The Peterboro Exhibition this year promises to be "bigger, better, brighter" than ever. The opening day, from 12 o'clock noon of Wednesday, September 13th, will be devoted to the children, when all children under 14 years of age, will be admitted free. All buildings will be open and all exhibits in place. At 2 o'clock a full vaudeville program of free extra-special attractions will commence in front of the grand stand with special races for boys and girls in the afternoon, for a number of valuable prizes. Dr. Yelland's dog race commences at 3 o'clock sharp. Community singing, led by Bert Caldwell of Toronto will be another feature, song sheets to be supplied to all the children free. Half a mile of the best Midway attractions will be in full swing, and the band of the Peterboro Rangers will parade to the grounds, leaving Central Park at 1.30 p.m.

On Thursday the Hon. W. R. Motherwell will arrive on the morning train, and after the banquet, which has been arranged for him, will speak in front of the Manufacturers' Building at 1.30 p.m.

Children wishing to enter the races on Children's Day should use this entry form:

ENTRY CARD.

Children's Day Races at Peterboro Exhibition.

Name .....

Event .....

All entries must be delivered not later than p.m., Tuesday, September 12th, to Walter Smaill, care of Y.M.C.A. No entries will be received at the post. Use this blank.

CHINESE TROUPE WILL BE ALLOWED VISIT PETERBORO

Hon. G. N. Gordon M.P. received the consent of The Hon. Charles Stewat the Minister of Immigration to allow a Chinese troupe to come in for the Peterborough Exhibition, provided that they have in their possession documents from the United States Immigration authorities re-admitting them to that country after the expiration of their engagement at Peterborough.

W. R. Turner, the Chairman of the Amusement Committee of the Exhibition Board, has been anxious to get this troupe here, as they have reputation of being the best of their class in the world.

FRIEND REFUTES IDEA LINCOLN WAS UNCOUTH.

SPRINGFIELD, Ill.—The common-sense which carried the American people through the civil war and preserved the union will carry them through the present crisis in industry and government, declares Henry B. Rankin, friends and biographer of Abraham Lincoln.

Rankin, who is 85 years old, watches present-day trends with as clear an eye as he witnessed the dark days in the struggle between north and south.

"I am an optimist," Rankin said. "We are not as bad off as the newspapers would have us believe.

"The troubles and disturbances on which the newspapers base their head-lines are characteristic of the whole nation."

Rankin laughs at the idea of some that Lincoln was an "uncouth backwoodsman."

"In eight years Lincoln rose to a position in the world that brilliant statesmen failed to attain in a lifetime," he said.

"Lincoln was neither uncouth nor uneducated. He was a tremendous reader and he moved in the best circles in his community."

SPECIAL MEETING OF THE CABINET

MONTREAL, Sept. 6. — (Canadian Press.)—Dominion Cabinet, at a special meeting to-day will consider the case of railway shopmen of Canadian lines with reference to the findings of the Conciliation Board, which has announced in favor of tentative wage cuts. Promise of Cabinet consideration was given yesterday by Hon. James Murdock, Minister of Labor, to R. J. Tallen, President of Division No. 4 Railway Employes Dept. American Federation of Labor. Report was widespread in Montreal this morning that the shopmen have communicated by telegram to the Minister of Labor their refusal to abide by the award.

CABINET MEETING.

OTTAWA, Sept. 6. — (Canadian Press.)—No special meeting of Cabinet has been called for to-day. The Cabinet is, however, scheduled to meet to-morrow afternoon.

WEDDING BELLS

WEIR—SPEERS.

The wedding ceremony was read by the Reverend Percy Halstead at the home of Dr. J. Dean Robinson, Altario, Alberta, on Wednesday afternoon the twenty-third day of August, when Miss Margaret Speers was joined to Mr. Geoge Weir in the bonds of holy matrimony.

As the beautiful chords of the most beautiful of wedding marches, Wagner's Lohengrin were being played by Miss Eleanor M. English, the lovely bride appeared in the drawing-room and met the bridegroom at the altar. The bride, who was given away by Dr. Robinson, looked charming in a clinging gown of ivory silk crepe de chine with lace over-dress decorated with seed pearl and wearing a bridal veil and orange blossoms. The bridegrom wore the customary wedding garments.

During the signing of the register, Mrs. Dean Robinson sang that so appropriate song "Love's Cornation" by Florence Aylward. Her rich contralto voice blended well with the clarinet tones of the obligato played by Dr. Robinson. Mr. Leslie G .Robinson ably accompanied on the piano. A delightfully fitting solo was also rendered by Mr. N. Dwight Robinson.

After these things had taken place they all sat down to a tastefully decorated table, in the centre of which was the wedding cake and while the dainty wedding luncheon was being served music was furnished by the Altario Band who had assembled outside on the lawn.

The bride's travelling gown was a cape costume of seal brown Clydene with trimmings of sand shade and a cluster of French flowers at the belt. She also wore a black picture hat.

In a barrage of confetti, streamers, good wishes and cheers, the newlyweds left by motor for Provost and from Provost by train for a tour through the Rocky Mountains. It is whispered that Mr. Weir has rented one of those romantic little cabins in Jasper Park where he and his bride will spent a part of their honeymoon.

M. and Mrs. Weir will reside in Saskatoon where they have many friends. Mr. Weir has lived in Saskatoon for some years and hails from Peterborough, Ontario. Miss Speers also lived in Saskatoon before coming to Altaria. The Speers family formerly lived in Owen Sound, Ontario.

Among the out-of-town guests at the wedding were Mr. and Mrs. J. E. Paul and daughter Clara of Saskatoon, Mr and Mrs. W. E. Young of Compeer Rev. Percy Halstead of Compeer Miss Eleanor M. Speers of Vegreville and Mr. Leslie Robinson of Montreal.

COLONIZATION SCHEME.

MONTREAL, Sept. 6.— (Canadian Press.) — Huge colonization scheme to settle Italian immigrants in Canada is projected by government of Italy which has sent Joseph De Michels, General Commissioner of Emigration, to make a minute survey of industrial and agricultural conditions in the Dominion. Dr. De Michels passed through Montreal today en route to Ottawa, where he will meet members of the Cabinet.

CHEERFULNESS IS NECESSITY SAYS SPEAKER

The Doctrine of Cood Cheer is Laid Before Rotarians by Rev. J. A. MacKenzie.

TODAY'S LUNCHEON

The doctrine of good cheer and optimism was preached to the Rotary Club at its noonday luncheon to-day by Rev. J. A. Mackenzie, pastor of Knox Presbyterian Church, whose inspiring message was just the tonic needed for such a depressing morning.

President John Crane presided, and there was a good atendance of members.

The president furnished the information that he and five or six other members had visited the Lindsay club last week, and that Rotarian H. R. H. Kenner had delivered an address that was thoroughly appreciated. The Lindsay Club was looking forward to a good season.

President Crane also stated that Toronto Rotarians were expecting a visit from the International president this fall, and that a delegation from Peterborough would be counted upon to be present on the occasion of his visit.

Rev. J. A. Mackenzie, in beginning his address, remarked that he wanted the members to think of Solomon's words, "A merry heart doeth good like medicine." He urged his hearers to bring good cheer into their lives, and remarked that the greatest robber of all was he who robbed people of their gaiety, of their privilege of being joyful. Too many people worried too much about things that were of minor importance; they had forgotten how to laugh and consequently lost the benefit that would come from cheerfulness. It was necessary, in order to be joyful, to have faith, faith in God and faith in one's fellow-men, and it was also necessary to have charity, to learn to laugh at one's self, for when we learned to do that, we learned to laugh with the other fellow—and that was of vital import.

Rev. Mr. Mackenzie thought that the Rotary Club was doing much to spread the doctrine of cheerfulness, and he congratulated the members upon what they had accomplished along that line.

At netx Monday's meeting of the Club, a musical programme will be given.

HIGHLY PAID CHOIRS HELD NOT ESSENTIAL.

Congregational Singing Urged in Episcopal Church.

PORTLAND, Ore., Sept. 6.—A plea for the maintenance of standards of music commensurate with those of the liturgy and the high office of music in the Episcopal Church, is made in the report of the joint commission of church music, which will be presented to the general convention of the church here next Wednesday.

The report recommends that facilities for musical education be provided for the clergy through the systematic instruction of all candidates for holy orders in the theology schools, and that organists receive authoritative specialized instruction in conservatory and college musical departments, and through diocesan conferences.

A specific recommendation is that congregational singing be developed; and a hint that elaborate and highly-paid church choirs are not altogether essential.

The restoration of the chanting of the Psalter, by choir and people, is recommended whenever practicable, and emphasis is laid upon the desirability that the music for Holy Communion shall be the most important of all the musical services of the Church although not necessarily the most elaborate.

OBITUARY

JANE ARCHER.

The death occurred on Tuesday, September 5th, in the Township of Smith, of Jane Archer, daughter of the late John Archer.

Survivors are one sister, Mrs. James Darling, of Smith Township, and five brothers: John, Isaac, Joseph, Edward and William A., all of Smith.

The funeral will take place on Thursday, Sept. 7th, at 3 o'clock, from the residence of Wm. A. Archer, Lot 5, Concession 4, Rev. Mr. Craw officiating.

WAS COMMITTED.

SARNIA, Sept. 6. — (Canadian Press.)— Dressed in prison garb, with a blood-stained bandage encircling his head, Edward McMullen appeared before Magistrate Gorman to-day on a charge of attempting to break jail Sept. 2 and was committed for trial.

JUST BE GLAD.

Let us fold away our fears
And put our foolish tears
And through all the coming years,
Just be glad.
—James Whitcomb Riley.

FIRST FORM PUPILS OUTSIDE THE LIMITS REFUSED ADMISSION

Mr. J. W. Worth Advises Non-residents Living on Outskirts of City to Vote For Annexation and Obtain City Advantages.

SCHOOL BOARD MEET

At last night's meeting of the Board of Education, H. R. H. Kenner, principal of the Collegiate Institute, submitted the following interesting report on the fall opening of the Institute, which includes a reference to the number of non-resident pupils seeking admission to the Collegiate. Mr. Kenner's report follows:

The Collegiate Institute opened this morning with the following attendance: IA-40, IB-40, IC-40, ID-23, 2A-37, 2B-33, 2C-34, 3A-28, 3B-33, 4-35, 5-24, C. IA-26, C. IB-25, C. 2-51, a total of 469.

You will remember that in June last I wrote you stating that in all probability it would be necessary to open up another room in the main building for first form pupils in September. The alternative policy was to exclude all non-resident first form pupils. You decided to adopt the latter course. This morning, therefore, in carrying out your policy, I refused admission to twenty non-resident first form pupils. You will see from the figures given above that Forms IA, IB and IC with forty pupils each can accommodate no more. In ID there are only twenty-three pupils, but since some pupils never attend school on the first day, I expect in the very near future that Form ID also will be filled with city pupils. If by chance there should be a few seats vacant it will be for you to decide what non-resident pupils are entitled to be admitted.

As regards the Commercial classes in the South Central school you will notice that there are fifty-one pupils in Commercial II. Six of these have completed the full two years' Commercial Course and have secured their Commercial Diplomas. If these are excluded the number will be reduced to forty-five and that number can be handled without any serious difficulty. In Commercial IA and Commercial IB provision can be made for more pupils if proper Commercial desks are purchased to replace the kitchen tables which are now being used there. On this point let me quote you from the last report of the High School Inspector:

"The congestion in the Collegiate proper has been relieved to some extent by the transferring of nearly 100 pupils in the Commercial Department to some vacant rooms in a discarded Public school. Little or nothing has been done by the Board to make these rooms attractive, more than 50 first year pupils are using kitchen tables as desks. There appears to me to be no good reason why these pupils should be under greater disabilities than the exigencies of the case made unavoidable.

Commercial desks should be purchased and the slate blackboard from vacant rooms in the building placed in the three class-rooms now in use. The heating also should be improved."

"I might say that the Commercial Department is seriously handicapped. The equipment they have is very poor so far as desks and blackboards are concerned, and there are a large number of pupils in Peterborough who would avail themselves of the third year's course for more advanced Commercial work. This, of course, cannot be adopted at the present ime as an additional Commercial teacher likely to prove satisfactory cannot be secured at this date, but I would strongly advise that next year at the latest a third year course be added."

Mr. Kenner called attention to the Board's refusal to provide accommodation for non-resident pupils. Yesterday twenty-one non-resident pupils were denied admission and numerous others last week.

Mr. Worth pointed out that a great many of the non-resident pupils were children of parents who were non-residents of the city because they desired to avoid paying city taxes. "Such an attitude was hindering the progress of the city and the sooner they seek incorporation in the city the better for all concerned," said Mr. Worth.

The Board reiterated its intention not to accept non-resident pupils in the first form of the Collegiate Institute until such time as accommodation can be provided. This motion was moved and seconded by J. W. Worth and J. Wearing.

(Continued on page 6.)

Atlantic City Beauty Pageant

ATLANTIC CITY, N.J., Sept. 6.—(Canadian Press.)— Beauty features the Atlantic City pageant which opened to-day. Fifty-seven cities, including Montreal and Toronto, have sent their fairest to contest for prizes in the national beauty contest which features three days of festivity. Beauties will be judged in bathing suits, afternoon dress and under spotlights before footlights and on stage. Pageant opened officially to-day with dumber athletic events. Bathing beauties will appear to-night for the first time when they are presented to Hudson Maxim, noted inventor and King Neptune of Atlantic City who will be at Garden City pier to hold the first "royal" reception.

COUNCIL LIKE HAPPY FAMILY

Discussions Are Brief and Pointed, With No Disputatious Subjects on the List.

The City Council communed together last night in perfect peace and harmony, and disposed of an average budget of business in less than two hours. Not a cloud crossed the horizon, and not even a breeze blew up to ruffle the placid and pleasant atmosphere of the chamber, which was sultrier than all outdoors. It was a light session, but its comparative briefness was largely the result of the expeditious and business-like manner in which the proceedings flowed.

To Receive Minister.

Dealing with the request of the Peterborough Exhibition Board that the Council assist in the reception of the Hon. Mr. Motherwell, Minister of Agriculture, who will officially open the Exhibtion here on Thursday, September 14th, the Reception committee was authorized to co-operate with the Board, and was given full power to act.

Why Lights Are Out.

Ald. Crowe was instructed to enquire into the cause of the husbandry in the lighting of the main streets of the city during the last few weeks.

"We are not getting the light, and we should get some reduction," remarked the Mayor, who also stated that the first consideration was the proper lighting of the business section.

Upon Ald. Phelan's suggestion, Ald. Crowe will also query the Utilities Commission as to the reason for what are regarded as excessive charges for the illumination of the Hunter street bridge.

"It's a characteristic of the bridge that everything connected with it is high," commented Ald. Stocker.

Garbage is Wet.

Ald. M. McIntyre told the Council that residents of the south ward persisted in setting out wet garbage, which impedes the work at the incinerator and may necessitate the purchase of wood for the fires unless this practice is corrected. He asked City Solicitor Widdifield last night to inform authority the Garbage By-law provided for enforcing a uniform observance of the regulation requiring to be properly drained by householders before it is placed for collection.

Sanitary Inspector Stapleton's complaints and requests in regard to the problem have failed to make any effect on offenders, and he has evidently appealed to the chairman of the property committee for more drastic action than polite appeals through the press.

Improving Park.

Ald. Gainey conveyed the recommendation of Mr. Frank Wise, caretaker of the city's parks, for the construction of a curb along the path in Central Park from the fountain to Brock street. It will extend 386 feet and cost about $100. Ald. Crowe moved, seconded by Ald. McIntyre, that this proposal be left to the chairman of the Park committee with power to act. Two of the north walks, Ald. Gainey said, are being filled up.

Mayor Taylor remarked that the parks have been kept in excellent condition this year.

Fire Chief's Report.

Seventeen alarms of fire were answered by the Fire Department in August, with losses of $404 on buildings, $467.70 on contents and automobiles $325. Insurance $5,000 on buildings, $3,800 on contents, $1,000 on automobiles.

Chief Gimblett reported that the apparatus had travelled a total distance of 35 miles and 80 gallons of chemicals were used. Drills were carried out in the usual manner on Mondays, Wednesdays and Fridays. During August 369 inspections were made as follows: Original inspection

(Continued on page 2)

FUR FINISHERS AND APPRENTICES WANTED. APPLY WM. LECH & SONS, LTD. FURRIERS, 413 GEORGE STREET. 2d56

GET THE NEW RUGBY UNIFORMS FROM MR. W. SMAILL, Y.M.C.A.
JERSEYS, $2.25 EACH.
PANTS, PADDED, $4.00
SHOULDER PADS, $1.25 PER PAIR.
ELBOW PADS, $1.25 PER PAIR.
KNEE PADS $1.25 PER PAIR
LESS 10 P.C. TO CLUBS.
ORDER AT ONCE. 3d-58-5202

FOR RENT

TO RENT—BY OCTOBER 1ST, a 5 room modern apartment and garage. Apply 87 London street. Phone 1205w. 3d-57-4909

TO RENT— GROUND FLOOR apartment all convenience. Phone 1080J. ..3d-74-4883

TO RENT—3 LIGHT HOUSE-keeping rooms in modern home; residential district; central; furnished or unfurnished; separate entrance; suitable for two business girls or two adults. Apply 61 Robinson street. Phone 1037J 3d-57-4914.

TO RENT — FURNISHED front bedroom and sitting room, best locality, central, breakfast if desired. Suit mother and daughter or two gentleman. Apply 300 Boswell avenue. 3d-57-5174

AGENTS WANTED

MEN AND WOMEN, NOT TO canvass but travel and appoint local representatives, $21 a week and expenses with good chance to make $50 a week and expenses. State age and qualfications. Experience unnecessary. Winston Co., Dept. W., Toronto. w s tf

ARCHITECTS.

W. & WALTER R. L. BLACKWELL — Architects. Office, Bank of Commerce Building, corner of Hunter and Water Streets. Telephones, Office, 1300J; Residence, 1272.

W. H. BARRY—Architect. Plans prepared for Monumental, Commercial and Domestic Buildings. Office, 589 Gilmour street. Phone 567.

BARRISTERS AND SOLICITORS

GORDON & O'BRIEN—Barristers, Solicitors, Notaries. Money to loan on easy terms. Special attention to Patents and Trade Marks. Phone 219. G. N. Gordon, J. A. O'Brien.

S. T. MEDD—Barrister, Solicitor Notary. Office over the Dominion Bank, corner of George and Simcoe Streets. Telephone No. 22. Private funds to loan at current rates upon easy terms.

C. R. WIDDIFIELD, B.A., Barrister, etc., and Solicitor for the City of Peterboro. Money to Loan. Office, over the Bank of Commerce. Phone 550.

PECK, KERR & McELDERRY, Barristers, Solicitors and Notaries. Office, Water street, Peterboro. Money to loan at the lowest current rates of interest on easy terms of payment. E. A. Peck, F. D. Kerr, V. J. McElderry.

O'CONNELL & CORKERY — Barristers, Solicitors and Notaries. Money to loan at the lowest current rates of interest. Daniel O'Connell, John R. Corkery, Hunter street, two doors west of the Post Office.

DUMBLE & JOHNSTON—Barristers, Solicitors, etc. Office, over the Toronto Savings and Loan Company, George St. D. W. Dumble, K.C., W. Johnston.

A. E. DIXON—Barrister, Solicitor, etc. Office, Hunter and George Streets. Entrance next to Madill's drug store.

HALL & HALL—Barristers, Solicitors and Notaries Public, Hunter Street, Peterboro, next to St. John's Church. Money to loan at the lowest rates of interest. E. H. D. Hall. Basil D. Hall.

MOORE & WEARING — Barristers and Solicitors, 403 Water Street, opposite the Post Office. Money to loan at the lowest current rates of interest. Jos. Wearing, M.A.

R. R. HALL—Barrister, Solicitor, etc., Peterboro, Ont. Office, corner of Hunter and Water streets, over the Canadian Bank of Commerce. Trust Funds to loan on easy terms of payment.

JAMES FORDYCE STRICKLAND—Barrister, Solicitor, Notary Public. Money to loan. 375 Water street, Peterboro. Phone 191.

WILFRED F. HUYCKE, Barrister, Solicitor, Notary Public. 395 Water Street. Telephone 239.

MONEY TO LOAN.

We have funds to loan on Real Estate Security at the lowest rates. GORDON & O'BRIEN. Phone 219.

OSTEOPATHY.

DR. BRUCE E. MARSHALL—Osteopathic Physician. Office, 242 Hunter stret. Hours, 9 to 11, 2 to 4 p.m., 7 to 8 p.m. Telephone 116W.

DRS. WALMSLEY & SETTLE—Osteopathic Physicians. Office in Sun Life Building, corner of Hunter and Water Streets. Entrance 124 Hunter Street. Phone 649 Office Hours, 9 a.m., to 9 p.m.

MEDICAL.

DR. BUCHANAN, F.R.C.S., Edinburgh; M.R.C., Eng.; L.R.C.P., London. Eye, Ear, Nose and Throat Specialist. Hours, 9-11, 2-4 p.m., and 7-9 p.m. Phone 619 Office, corner of Water and Murray Streets.

T. GEORGE LOUDON, M.D., C.M., Physician, Surgeon and Accoucheur. Office, 201 Brock street, Phone 1868. Office hours, 9 to 11 a.m., 2 to 4 p.m., 7 to 8 p.m.

DR. ERNEST FREDERICK, M.R.C.S., F.A.C.S., formerly of the Mayo Clinic, 64 Bloor street East, Toronto. Telephone North 2800, and Main 434. Hours, 2 to 4 p.m. and by appointment.

CHILDREN'S AID SOCIETY
—of—
PETERBORO CITY AND COUNTY

For the Care of Neglected and Ill-Treated Children.
G. W. POWELL.
Assistant Secretary and Inspector.
588 George Street. Phone 1044w.
Office Hours: 12 to 2 and 6 to 8 p.m.

POULTRY AND EGGS

FOR SALE—CHICKENS, FEW hens and portable hen house. Apply 25 Lisburn street, Auburn. 2d-56-4900

PERSONAL

MATRIMONIAL AND FRIENDship Photo Magazines, 30c; no stamps. Send privately sealed. ox 5, Isherwood, Ont. tf 1980

FOR RENT

FOR RENT — OFFICE ON George Street. Apply 437 George street. dtf

TO RENT — FURNISHED FRONT bedroom also garage. Apply to Examiner for address. 3d56 4866

TO RENT—FURNISHED FLAT—Apply 708 Water street. 3d56 4865

TO RENT—6 ROOMED HOUSE modern improvements, south end, immediate possesion. Apply to Examiner for address. 3d-57-4894

TO RENT—9 ROOMED HOUSE; all modern improvements, and hardwood floors. Apply 340 Reid street. 5d-59-5195

TO RENT—6 ROOMED HOUSE modern at reduced rent. Apply 677 Water street. 3d-57-4906

TO RENT—3 UNFURNISHED rooms light, water and gas, near C. G. E. Phone 1851W. 3d57 4908

TO RENT—FURNISHED BED sitting room. Apply 514 Aylmer after 6 o'clock. 2d57 5186

TO RENT—A FOUR ROOMED apartment. Conveniences. Good locality. Near car line. Phone 1735m. 162 Smith street. Belmont apartments. 3d-57-4890

GOD HEAVY HARDWOOD slabs, 100 per cent. hardwood, $11.50 per cord; cutting extra. Hodgson Bros., Dalhousie street. Phone 703. 5d-59-5187

FIRST RATE ROOM TO RENT, with board, suitable for two. Apply Examiner for address. 3d-57-4918

TO RENT—BRICK 7 ROOMED house to rent 208 Perry. Apply 206 Perry street. 3d-57-5180

TO RENT — HOUSE ON GLADstone avenue; cheap. Apply to 19 Ware street. 3d58 4933

TO RENT — 7 ROOMED HOUSE all conveniences. Apply 214 Wescott St. 3d56 4877

TO RENT—MODERN COMMODious store; central; heated. Apply 451 Water street. 6d58 4847

TO RENT — 4 UNFURNISHED rooms. Apply Examiner for address. 3d 56 4876

A CHEERFUL, COMFORTABLE modern apartment to rent; heated. Apply 451 Water street. 6d58 4846

TO RENT — HOUSE FURNISHed or unfurnished, near Charlotte or Park. Apply 337 Downie St. 6d61 4927

TO RENT — FURNISHED OR UNfurnished rooms in central locality —all conveniences. Apply at Examiner for addre s. 6d59 5167

TO RENT — HEATED STORE — newly decorated ;immediate possession; rent reasonable. Apply Grand Opera House. 3d56 5165

FOR RENT — TWO APARTments, steam heated, 3 rooms and bath. Apply at Examiner for address. 3d56 4869

TO RENT —FURNISHED THREE roomed apartment until Nov. 15th, 1922. Apply at the Examiner for address. 3d56 4878

TO RENT — STABLE WITH stall room for 3 horses; centrally located. Apply at the Examiner for address. 6d59 5166

TO RENT — FLAT OF FIVE rooms and cellar; ground floor; all conveniences; central. Apply C. A. Kelly, 204 Brock street. 3d58 4934

TO LET — 4 ROOMED APARTment; all conveniences; central. Also a good sized store to let. Reasonable. Apply to 264 Simcoe St. 3d58 5203

FOR RENT — HEATED OFFICE in Bank of Commerce Building Immediate possesion. Apply 437 George stret. dtf 2801

TO RENT — 4 UNFURNISHED rooms, electric light, gas, separate toilet and bath, partly heated, central and very desirable adults preferred. Apply Exminer for address. 3d58 5181

TO RENT — 3 LIGHT HOUSEkeeping rooms in modern home; residential district; central; furnished or unfurnished; separate entrance; suitable for two business girls or two adults. Apply 61 Robinson Street. Phone 1037J. 33d57 4914

FOR SALE

FOR SALE—UPRIGHT PIANO —Apply the Examiner for address. 3d-57-5175

FOR SALE — ONE KITCHEN range coal, or wood. Apply 342 Downie street. 3d-57-4884

FOR SALE —1 TOP BUGGY in good condition. Apply 169 Perry street. 3d-57-4881

FOR SALE—PARLOR SUITE 5 pieces, also dresser and stand all in good condition. Examiner for address. 3d-57-4896

FOR SALE — SOME HIGH school and Collegiate books, practically new. Examiner for address. 3d-57-5194

FOR SALE — ANGLE WORMS — Apply 881 Water street. Phone 1109W. 3d58 5220

FOR SALE — ARTICLES OF household furniture. Apply 610½ Bethune street. 3d584932

FOR SALE—HOUSEHOLD FURniture at 27 Frank street, Browntown, Must be sold. Call any time. 3d-57-4913

PRIVATE SALE OF HOUSEhold furniture, including sewing machine, fruit, lawn mower, bed, dresser, table linoleum, sofa. Call any time at 172 Antrim street. 3d-57-5184

FOR SALE—PANDORA RANGE with waterfront, first-class condition, snap, $20.00. Apply 586 Charlotte street. 3d-57-4899

FOR SALE — 1 PETER HAMILton plow, No. 4 almost new, Phone 411M or 3 McGill Street. 3d6 8 11 4935

FOR SALE—SOME COLLEGiate text books, both upper and lower school texts. Apply 179 Antrim street. 3d-57-4901

FOR SALE—FALL AND WINter embroidered velour coat, fur trimmed, size 38, practically new. Apply Examiner for address. 3d-57-4885

FOR SALE — ONE SET OF tools, tea kettle, 4 kitchen chairs, parlour chair, alarm clock, set of flat irons, electric iron, book case, earthen jars, womens' winter coats, one fur-lined gents coat, serge dresses, clothes wringer, 4 pair boots, child's rubbers size 7. Phone 809w. 3d-57-4917

PRIVATE SALE OF HOUSEHOLD furniture. Apply 429 Bethune St. 3d56 4873

CHEAP FOR QUICK SALE—A good cook stove, burns coal or wood. Apply Mrs. Thorpe, St. James street, off park. 3d-57-4893

FOR SALE — STOVE AND FURniture. Apply 491 Aylmer street. 3d56 4867

QUEBEC HEATER FOR SALE — First class condition. Apply 18 Maria street. 3d56 4862

FOR SALE—A HEAVY WAGON or would exchange for a light one. Ring 989 R 2. 3d56 4861

COMPARATIVELY NEW WHEEL for sale; owner leaving the city. Apply at the Examiner for address. 3d56 5171

FOR SALE — HAPPY THOUGHT stove and pipes; heater nearly new, snap. 179 Dublin St. 3d58 4938

FOR SALE — PARLOR HEATER 'Favorite,' with oven; in good condition; self feeder. Apply 474 Mark street. 3d58 4939

FOR SALE — THE EXAMINER has some rent receipts in check book form, with stub attached 10c a book. These are handy and cheap. Call to-day. 12d

FOR SALE — IRON BED COMplete; dresser, heater and pipes. Also 3 burner coal oil stove. Apply 527 George street, between 5 and 8 p.m. 3d58 4924

FOR SALE — 1 SET BUGGY harness; 1 single set delivery harness and piece of cattle corn 60 by 105. Apply 182 Westcott street. 3d-57-4920

HARDWOOD FOR SALE — good dry hardwood for sale at $14 per cord cut twelve inches long; also mixed wood at $9.00 per cord cut. Yard 500 Gilchrist Phone 1911w. J. F. Gray. 6d-60-4919

FOR SALE — LADIES' CLOTHing including blue broadcloth suit, size 36; serge dress and blue jersey pull over; all in good condition; will sell cheap. Apply at the Examiner for address. 3d56 4874

FOR SALE—3 PIECE PARLOR suite, $10.00; kitchen cabinet, $15.00; kitchen table, $3.00; dressers and stands; iron bed; toilet sets; high chair; kitchen chairs; rockers; chest hall rack; chest of of drawers; two burner oil stove; dishes; washing machine, $5.00, and other articles. Apply 27 Park street, south corner Park and Parnell. 3d-57-4907.

NURSING

PRACTICAL NURSING DONE — Charges moderate. Apply Mrs. G. Rusk Omemee. 3d58 4921

BABY CARRIAGES, Etc.

FOR SALE — BABY CARRIAGE in good condition. 142 London St. 3d56 4871

FOR SALE—BABY CARRIAGE and baby walker in good condition. Apply 785 George street. 3d-57-4891

LOST

LOST — PLAIN GOLD RING. Reward if returned to the Examiner office. 3d56 4860

LOST—LADYS' BLACK PARAsol, initials, L. D. Phone 809w. Reward. 3d-57-4915.

LOST—1 SILVER TONE TIRE between Welcome and Peterboro. Finder notify Examiner. Reward. 3d-57-5179

LOST—5 DOLLAR BILL IN All Saints Church on Saturday, September 2nd. Finder please leave at Examiner. 2d-56-4902

LOST — A STILLSON PIPE wrench in Rye's boat house yard. Finder please notify Examiner. 2d57 5225

LOST — ANY INFORMATION regarding a black and white kitten strayed from the Doll's House Camp on Labor Day, will be thankfully received; reward. Phone 1659J. 3d58 4925

LOST — BROWN TERRIER PUP, white ring around the neck, Tuesday evening. Any person having same kindly return at once to 174 London street. 3d58 5204

WANTED

WANTED—3 OR 4 FURNISHED housekeeping rooms by elderly couple north end. Phone 1582W. 2d-56-5198

WANTED — 2 LADY BOARDers; terms reasonable; very central; apply at the Examiner for address. 6d58 4853

BOARDERS WANTED — 3 OR 4 nice girls with private family in nice locality. Apply at Examiner for address. 3d55 4870

WANTED — LIVE POULTRY Highest market prices paid. Apply 520 Elm street or 'phone 771 26d 58 4437

WANTED—2 MEN BOARDERS or room and board young couple, reasonable. Apply Examiner. 2d-56-4895

WANTED IMMEDIATELY BY A business man, first class room and board, 2 rooms if possible, private family preferred; permanent if satisfactory; replied confidential. Apply Box 4750 Examiner. 6d64 4750

WANTED—A ROOMER, BREAKfast if desired west end of city. Phone 1875J. 3d-57-4895

WANTED—AUTO TIRES, RUBbers, boots and shoes; sound second hand b ap copper and brass, all kinds of scrap iron delivered to STEVENS, next to Cold Storage. Address 364 Mark St, Peterborough, or phone 1389W

WANTED — TWO BUSINESS people or married couple for large well furnished room with board. All conveniences, central, use of phone. Apply Examiner. 3d-57-4916

OPPORTUNITY OFFERED from now until Christmas to earn from TEN to FIFTY dollars weekly with our line of Personal Greeting cards. Samples free. We pay you weekly. Write at once for all information. Dept. D-1918 Carlton Pub. Co., 326 Spadina ave. Toronto. 9d60 5115

NOTICE.

AUTO TAXI. GOOD SERVICE. P. J. Tangney, 'Phone 2161W. 26d 63 4522

ACCOMODATIONS FOR EXHIbition visitors. 150 Robert street, Toronto, $1 per day. 3d-57-4904

J. L. FEELEY, ROOF REPAIRING. Figures on old or new roofs; chimney and furnace cleaning. Apply 217 Romaine street. 26d74 4737

FURNISHED ROOM WITH OR without board. Central. Apply Examiner for address. 6d-60-4886

CHIMNEYS

CHIMNEYS BUILT, REPAIRed and cleaned, furnaces cleaned and roofs repaired. 'Phone 1851W 26d 60 4473

HENRY BROS. CARPENTERS and Builders, estimates given on new and repair work. Also hardwood floorings of all kinds. Phone 1024, Residence 14 Murray street. 26d-80-4912.

SITUATIONS VACANT

A BIG $5 PRIVATE CHRISTmas greeting card, sample book free to workers; celebrated inexpensive Royal series; secure orders now, deliver later; men and women already making five dollars up daily even in spare time; capital or experience unnecessary. — Garretson Company, Brantford, Ont.

HELP WANTED--Female

WANTED—A KITCHEN GIRL — Apply Montgomery House. 3d56 4875

WANTED — A GIRL TO ASSIST with housework. Apply evenings. Examiner for address. 2d57 4937

WANTED—A CAPABLE GENeral for small family. Apply to Mrs. Edgar Worth 500 Weller street. 3d-57-5183

WANTED—A GIRL OR WOman for general housework. Apply 236 McDonnell stree. 3d-57-4911

EXPERIENCED GENERAL wanted. Apply 483 Water. 6d-56-5107

WANTED — A GOOD STRONG girl to do upstairs work. Apply to Superintendent Y.W.C.A. 3d58 5224

SMART YOUNG LADY WANTED for the millinery department; must have some experience in millinery and show room work; good position for the right party. Apply H. Abramson. 3d584936

HELP WANTED—Male

WELL DIGGER — PRACTICAL— wanted at once. Apply R. Elliott, 278 Park street. 3d58 5205

MAKE MONEY AT HOME — $15 time writing show cards for us. to $60 paid weekly for your spare No canvassing. We instruct and supply you with work. West-Angus Showcard Service, 27 Colborne Building, Toronto. dtf 730

LABOURERS WANTED — AT new Westclock building. Apply Sullivan & Fried. 3d-57-5191

BUSHMEN WANTED — Schroeder Mills and Timber Co., Pakesley Ont. Highest wages paid. Apply to Giles Stone, 618 Bethune St. 12d67 4926

TEAMSTERS, SAWYERS AND Choppers, wanted for Cleveland-Sarnia Lumber Co., Wye, Ont. Now is the time to go. The Balsams and the Pines will welcome you. Hear the song of the saw and the ring of the axe. Shipping every day. Apply G. E. Palmer, American Hotel. 3d58 4929

HOUSES, REAL ESTATE

FOR SALE OR RENT—7 ROOMed modern brick house, good location, Roger street, East City. For particulars apply 272 Burnham. 2d-56-5188

FOR SALE—50 ACRE FARM IN Smith. Apply Ernest Sanderson, Lakefield, Ont. 26d 70 4660

FOR SALE—6 LOTS ON BOLIvar street, $25.00. Apply 587 Bolivar. 5d-59-5197

FOR SALE — CHOICE 66 ACRES near Peterboro, good buildings; will take house in the city. Apply 414 Hunter street. 2d6 8 4931

FOR SALE — A NEW BRICK house, in the south end; all conveniences; hardwood floors, etc.; apply in the evenings, 258 Prince street. 6d61 4922

OWNER WANTS TO EXCHANGE 6 roomed brick house and garage, in the south end, modern except furance for a larger house; must be in a first class condition with furnace and garage or stable. Apply box 4851 Examiner office. 3d56 4851

FOR SALE — 80 ACRES OF LAND with about 35 acres of timber; within 1-2 mile of water; will sell separately or exchange for city property. Also a butcher's refrigerator and motor boat. Apply 99 Gladstone avenue. 3d58 4928

FOR SALE — A SOLID BRICK house with stone foundation corner lot, 8 rooms, all conveniences, nicely decorated with splendid workshop in basement. Just the thing for small manufacturing business at home. Price reasonable, will take small payment down, balance on mortgage. For particulars apply at Review office, evenings telephone 221W. 26d 61 4816

Telephone 750 When You Want Your
Piano or Organ Tuned
PLAYER PIANOS A SPECIALTY
All Work Guaranteed
W. H. CUNNINGHAM
560 WELLER STREET

UNITED DAIRYMEN CO-OPERATIVE LTD. STATES POSITION

Gives Version of Differences Relating to Ontario Co-operative Dairy Products, Ltd.

In reference to the difficulties which have been reported to exist between United Dairymen Cooperative, Limited, the big co-operative dairy company which has been operating in Ontario during the past three years, and the directors of Ontario Co-operative Dairy Products, Limited, the new $1,000,000 dairy company, which Hon. Manning Doherty is endeavoring to launch, a statement has been handed out to the press by the secretary of the United Dairymen Co-operative, Limited, whose head office is in Peterborough. It is as follows:

"The directors of United Dairymen Co-operative, Limited, would like to set right any misunderstandings which may arise from the news despatches sent out from Toronto, and which appeared last Saturday in the daily press of the provinces, relating to United Dairymen Co-operative, Limited, and Ontario Co-operative Dairy Products, Limited. In these despatches it was stated that the diretcors of Ontario Co-operative Dairy Products, Limited, "having exhausted every reasonable possibility of reconciling the differences between the two companies," had decided to proceed with the organization of their company. It was stated that the directors of Ontario Co-operative Dairy Products, Limited, had made their "last and best offer" to United Dairymen Co-operative, Limited. The latter company was referred to also as a "semi-private Sales Agency."

The foregoing despatches would seem to indicate that "reasonable" and "fair" offers for a settlement had been made repeatedly by the directors of Ontario Co-operative Dairy Products, Limited, to the management of United Dairymen Co-operative, Limited, and that these had been refused by United Dairymen Co-operative, Limited. In brief, the facts are as follows: Between May 25 and July 25 three different conferences were held between representatives of the two companies in an effort to reach an agreement. At all three conferences agreements were drafted and approved by those conducting the negotiations. These were all later accepted by the directors of United Dairymen Co-operative, Limited. They were all turned down later for one reason or another by the directors of Ontario Co-operative Dairy Products, Limited. The last of these agreements referred to was approved unanimously at a joint meeting of the directors of both companies, only later to be set aside, as already intimated, by the directors of Ontario Co-operative Dairy Products, Limited. This being the case it will be seen that the directors of United Dairymen Co-operative, Limited, have not been refusing the "fair" and "reasonable" offers of the directors of Ontario Co-operative Dairy Products, Limited. The last and final offer which the directors of Ontario Co-operative Dairy Products, Limited, have made and which, was referred to in the despatches, contained a number of provisions not at all acceptable to the directors of United Dairymen Co-operative, Limited, and therefore, has been refused.

The reference to United Dairymen Co-operative, Limited, as a "semi-private Sales Agency" is incorrect and misleading. This company is a purely co-operative company organized under the Ontario Co-operative Companies' Act, and has been operating on co-operative lines for three seasons. During that period it has handled for the dairy farmers of Ontario about $3,500,000 worth of dairy products. It has been operating successfully and purposes continuing to operate on the lines which it has followed to date, and to extend its activities considerably during the next year, throughout the whole province.

WORK WANTED

MOVING AND CARTING — ANY distance. Phone 1440M or 991 R 2. Beatty Bros., 35 Conger Street. fs-26 28 1723

WANTED— A POSITION AS housekeeper or work by the day. Apply Examiner for address. 3d-57-5190

AUTOS FOR SALE

FOR SALE — McLAUGHLIN D. 45. Phone 1979W. 6d56 5084

1921 FORD TOURING CAR FOR sale; cheap. Bestard's Garage. 3d58 5218

FORD LIGHT DELIVERY — Mechanically A1; will sell cheap for cash. Apply C. R. Ball, Lakefield. 6d61 4923

FOR SALE — CHEVROLET touring, good condition, cheap; also 4 cycle marine engine, 20 h.p. Apply C. Emery, half mile east Lift Locks. 2d-56-4905

FOR SALE — CHEVROLET touring car; first class condition; tires all good also. Phone 787J. 3d56 4864

FOR SALE—DODGE CAR $495.00 cash buys a Dodge touring in good condition. Apply Gibbs & Halpin. 2d-56-5196

COUNCIL LIKE HAPPY FAMILY

(Contined from page 1.)

326, re inspections 38, referred to Chief 5. The police and city works departments are now supplied with gasoline from the fire station.

Buildings Inspected.

During August, City Engineer Parsons as building inspector, issued 27 permits for a total value of $16,795.

Houses, 5 permits $13,300
Garages, 5 permits 360
Misc. repairs, 17 permits.. .. 3,135

Total, 27 permits $16,795

There were 67 inspections made during the month.

RAILWAY TIME TABLES

GRAND TRUNK RAILWAY SYSTEM.
(Corrected to date.)

No. 96 — 7 a.m., for Port Hope and Toronto.
No. 93—8.20 a.m., for Lindsay, Blackwater Junction, Orillia, Midand, North Bay and Toronto.
No. 98—8.25 a.m., for Hastings, Campbellford, Belleville, and points on the main line east.
No. 360—8.30 a.m., for Lakefield.
No. 92—12.04 p.m., for *Lindsay, Port Hope, Toronto, Buffalo, making connections with the International Limited for London, Detroit and Chicago.
No. 100—12.15 p.m., for Hastings Campbellford and Belleville.
No. 371—12.25 p.m., for Lakefield.
No. 95—5.36 p.m., for Lindsay, Orillia, Midland, North Bay and Toronto.
No. 373—5.40 p.m. for Lakefield.
No. 94—9.10 p.m., for Port Hope, Montreal and Boston.
*Connection for Lindsay on Monday, Wednesday and Friday only.

CANADIAN PACIFIC RAILWAY.
(Corrected to date.)

GOING EAST——
11.59 a.m.—Norwood, Havelock, Benarlaw, Tweed, Perth, Smith's Falls, Kingston, Ottawa, Montreal and intermediate points daily. On Sunday this train proceeds East only as far as Havelock.
8.20 p.m.—Indian River, Norwood, Havelock and Tweed. Daily except Sunday.
12.03 a.m.—Havelock, Tweed, Kingston, Perth, Smith's Falls, Montreal, St. John, Boston and New York. Daily except Saturday.
1.00 a.m.—Havelock, Tweed, Kingston, Perth, Smith's Falls, and Ottawa. Daily
GOING WEST——
4.31 a.m.—Myrtle, Toronto, Guelph, Goderich, Hamilton, Galt, Woodstock, St. Thomas, London, Chatham, Detroit, Chicago and New York. Daily.
4.58 a.m.—Toronto (Yonge Street), Hamilton, Owen Sound, Teeswater and intermediate points. Daily except Sunday
7.35 a.m—Toronto, Hamilton, Brantford, Buffalo, Rochester, Boston, New York, Galt, Woodstock, London, Chatham, Detroit and intermediate points between Peterboro and Toronto. Daily except Sunday.
9.35 a.m.—Bethany, Lindsay, Orillia, Port McNicol and intermediate points. Daily except Sunday.
3.50 p.m.—Toronto, Hamilton, Brantford, Buffalo, New York, Galt, Woodstock, London, Windsor, Detroit, Chicago and intermediate points between Peterboro and Toronto. Daily.
6.50 p.m.—Lindsay, Toronto, (Yonge street), and intermediate points. Daily except Sunday.

TAXI
SERVICE—DAY AND NIGHT
Five-Passenger Cars and 7-Passenger Cars (open and closed), for city and country driving. New cars to rent, with or without drivers. Cars Washed, Greased, and Parked or Stored.
We teach you to drive.
REASONABLE RATES.
FONTAINE'S
185 Hunter St. Phone 1055

DAVIS-THOMPSON COMPANY, LIMITED
Insurance and General Agency
433 GEORGE ST. PHONE 40

5½% Interest
paid by this institution on its Debentures which are issued for a term of 5 years, in sums of $100 and upwards.
4%
(Half-yearly) paid on deposits.
One Dollar opens an account.
TORONTO SAVINGS & LOAN CO.
435-437 George Street, Peterboro

FOR SALE
New Bungalow, just completed. 7 Rooms, hardwood floors, modern; lot 56 x 138 feet—$3,600.00 cash will handle this property.
New House, situated in the Westend, modern, hardwood floors; immediate possession $4,800.00
Brick House, situated in the Northend, partly modern; lot 50 x 110 feet; would exchange for Ten Acres of Land.
—Apply—
J. T. O'CONNELL & CO.
136 Hunter St West.
Phones: Office 376; Residence 1359.

Lot For Sale
Corner of Lock St. and King George Street. No reasonable offer refused. MUST BE SOLD
by
T. Walker & Co.
345 Rubidge Street
Phone 1002

FOR SALE
100 Acres, on Provincial Highway, 4 miles from the city, 95 acres under cultivation, good buildings, good orchard and smart fruit. The best location on the road $13,000
100 Acres Good Land, Smith Township, fair buildings. $5,000
Brick House, 7 rooms, attic furnished, fully modern, furnace $4,200
Brick House, 6 rooms, fully modern, hardwood floors, close to business section of city $3,800
A 4-Apartment House for sale, $4,000
McIntosh & Storey
190 Charlotte St. Phone 1623J

BELTING
Rubber Belting, in all sizes, now in stock. Come and get your needs filled at
—A. LOW & CO.—
264 Simcoe Street
'Phone 697 — Nights and Hol. 1027

LIME, CEMENT and Hardwood Flooring
FOR SALE
Robt. Hicks Co. Ltd.
248 MURRAY ST. Phone 48
266 Charlotte St. Phone 47

Going to Build ?
I will be pleased to furnish estimates of Houses, Bungalows, Summer Cottages, Garages, Alterations, Repairs, etc.
A. B. CUNNINGHAM
331 Reid St. Phone 1261w

WOOD
Extra Good Dry Mixed Slabs.
1-2 cord, 4 ft. $3.75
1 load 12 in. $4.75
Also Hardwood and Mixed Wood.
Phone 153H. H. Dinsdale

MAIL EDITION

The Evening Examiner

"The store that is too small to advertise is too small to produce a living for a healthy man or woman."

PRICE THREE CENTS — PETERBOROUGH, WEDNESDAY, SEPTEMBER 6, 1922 — PRICE THREE CENTS

RESULTS AT THE DAIRY INSTITUTE

Standardization of Creameries Well Under Way.

KINGSTON, Sept. 6.—(Special to Examiner).—The result of butter competitions recently held show the high standing which Eastern Ontario creameries are taking in this field. To the instructional staff of the Eastern Ontario Dairy School, the advances made are particularly gratifying, for the standardization of the creameries in Eastern Ontario is one of the branches of the work of the local school. Prof. L. A. Zufelt and J. A. Craig of the Eastern Ontario Dairy School have this particular branch of the instructional work in charge.

At the Canadian National Exhibition Ontario butter made a very fine showing, probably the best in some years. The Eastern Ontario butter took the bulk of the prizes won by Ontario. Of eleven prizes won by Ontario, which headed the Provinces, nine were carried off by the eastern section. The other two Ontario rewards were taken by Western Ontario. Manitoba was, however, the banner Province in the number of points awarded. The most notable of the Ontario creameries was the Lang Produce Cold Storage Company, Brockville, which figured in the winnings in every creamery butter class. The other Eastern Ontario prize-winning factories were: T. J. Newman, Lornville; H. D. Newman, Cambridge, and J. Johnson, Rathburn. The two Western Ontario winners are: Sanitary Dairy Company of St. Catherines and the Canada Milk Products, Brownsville.

The tabulated list by Provinces indicates the standing taken by Ontario, a large proportion of this being credited to the eastern section of the Province, as already indicated. In recording the number of points, nine gradings were made in each case, first place thus being equivolent to nine points, and so on down to the ninth, which was given one point. The Provinces ranked as follows:

	Prizes.	Points.
Ontario	11	38
Manitoba	10	69
Alberta	6	32
Quebec	3	15
Nova Scotia	3	12
Saskatchewan	2	14

Eastern Ontario's highest scoring butter was but seven per cent. lower than the highest butter in the Dominion.

The butter from the local dairy school's territory is at the present time commanding top prices on the Montreal market, where the creameries are competing with whole milk butter creameries.

IMMIGRATION POLICY DISCUSSED YESTERDAY

TORONTO Sept. 6.—(Canadian Press)—Conference on immigration held here yesterday attended by Hon. Manning Doherty, W. C. Nixon, Agent General for Ontario in London England and representatives of Womens Institute, Toronto Board of Trade and Salvation Army decided that Ontario Government would justified in co-operating with imperial and federal governments of an agression immigration policy with object of increasing settlement in rural Ontario and devloping resources of Province. It urged that consideration be given to bringing out of boys from fourteen to sixteen years of age; placing of experienced farmers with families on; tical assistance to domestic servants.

OBJECT TO INJUNCTION.

WASHINGTON, Sept. 6—(Special to the Examiner)—Organized labor out to have Daugherty quashed.

Municipal Representatives Barred From Voting Power

Will Be Allowed to Take Part in Discussions of Unemployment Conference But Not to Vote.

FOR THE WINTER.

OTTAWA, Sept. 6.— (Canadian Press.)—The question of admission with full voting and deliberate powers, of the representatives of municipalities, labor and soldier organizations and similar representations, arose in the very early stages yesterday afternoon of the conference between the federal and provincial authorities on unemployment. The invitations had been extended only to representatives of the nine provinces through their premiers, and all except Prince Edward Island had sent government officials to the conference. When the prime minister, Right Hon. MacKenzie King opened the conference he called attention to the fact that yesterday's proceedings had been intended to be restricted to the representatives of the various governments. Hon. James Murdock, minister of labor, and chairman of the conference, also stressed this point and asked the representatives of municipalities and other bodies to withdraw until this morning when, after organization, they would be given opportunity of presenting their views.

Mayor Adams of Calgary protested and urged that full powers of representation be given to the municipalities and other bodies. The outside delegations left the room to return for to-day's meeting. Subsequently it was decided to admit these delegates to the meetings and to the discussions but without voting power. This decision was reached after considerable discussion.

The understanding in calling the conference, it was claimed, was that only the federal and provincial governments would participate in the conference and that the latter would secure the views of the municipal and other organizations and be able to repre sent them. However, many western municipalities, instead of falling in with this view and presenting their ideas to the provincial governments, had sent delegations to attend the conference without direct invitations.

When the question of admitting the municipaiities was settled the conference heard somewhat optimistic reports on unemployment prospects from all provinces of the dominion. With the exception of the Ontario speaker and one of the Nova Scotia delegates, all declared that employment conditions in their provinces at present were normal or better. These two speakers warned that the conference must prepare for emergencies this winter before adjourning.

Manitoba's delegation sounded a direct warning to unemployed single, physically fit men, that they would receive no relief during this winter. These not physically fit and the married men might need assistance, but fit single men would get none.

The conference continues at ten o'clock in the morning, when the municipal delegates will be present with their status definitely established.

PROBABILITIES.

Moderate winds to-day; partly fair, but showers or thunderstorms in some localities.

CAMPBELLFORD AND DISTRICT

Campbellford Merchants Regret Passing of John A. Cameron — Personal Mention.

CAMPBELLFORD, Sept. 6.—Campbellford merchants received with general feelings of deep regret the news of the death in Peterboro on Monday of Mr. John A. Cameron. For years he had been almost a weekly visitor representing the Perkins Ince Company of which he was the district representative with headquarters at Peterboro. He was particularly well known to the grocers but had many other friends here. Mr. Cameron was highly esteemed both in his personal and business relations. He was regarded as a gentleman of the old school, always courteous, considerate and kindly, upright and undeviatingly hones in all his dealings. He will be keenly missed by all his old friends in Campbellford who recognized him as a veritable knight of the grip among commercial travelers.

Personal Mention.

Mrs. Harry Chapman and Miss Helen Chapman motored down from Hastings and visited friends in town on Tuesday.

Mr. and Mrs. Dan Coveney of Hastings visited relatives in town on Tuesday.

Mr. Percy Lambert of Montreal who was connected with H.O and R. here some years ago is renewing acquaintances around town this week.

Mr. and Mrs. A. E. Chapman of Hastings were visitors in town on Tuesday.

Miss Margaret Bailey of Hastings was a visitor in town on Tuesday.

Mr. Louis Hay of the Union Bank staff has ben transferred from Ottawa to Merrickville.

Mr. and Mrs. James Allan of Booth street have returned from a very pleasant visit spent with their son Mr. Purvis Allan and other relatives in Alberta and Saskatchewan.

Mrs. S. Shea left for Belleville on Tuesday to visit her daughter Mrs. Mc Ibriath.

Mr. Ridley Wood of Trent Bridge was renewing acquaintances around town on Tuesday.

Mr. and Mrs. John I. Adams of Rannie street motored to Tweed on Monday and spent the day with friends

Mr. and Mrs. George O'Sullivan and the children motored to Belleville for the holiday and spent the day with friends.

Mrs. James Kerr and Miss B. McGuire left Campbellford on Sunday last for New Liskard where they will visit friends.

Mrs. Harry Lowery has returned home after a very pleasant visit with her sister Mrs. Dr. O'Connor, of Syracuse, N.Y.

Mrs .C. Nancarrow and her son Mr. Frank Nancarrows of Montreal are visitors in town and the guests of Mr. and Mrs. C. H. Harris

Mr. Wm. Hubble attended the funeral of the late James Summers at Hubble Hill on Monday.

Mr. Frank Davidson and family from Trent River motored through Campbellford on Monday on their way to the big Conservative picnic at Orland.

Mr. Carl Wamsley of Peterboro spent the holiday in Campbellford visiting friends.

Mr. George McConkey of Barrie who has been buying catle in this vicinity shipped a fine car of springers on Tuesday.

Charles Ackerman of Grand Road has gone to Toronto to see the Exhibition and visit friends.

Mr. L. Stephens one of Campbellford's old boys is renewing acquaintances around town this week. Mr. Stephens comes from Kingston Ont.

Mr. and Mrs. Orville and their little son Buster of Warkworth have been visting friends in town.

Mr. and Mrs. P. J Kelly have returned home after a very pleasant visit spent in Belleville with Mrs. Kellys' sister Mrs. Frank Fitzpatrick.

Miss Audrey Kimberley from Peterboro is a visitor in town the guest of Miss Lillian Stephens Frank street.

Mr. Allan Watson and family have returned home after a pleasant visit with relatives in Toronto.

ANOTHER STEP IS MADE TOWARD A RELIGIOUS UNION

Patriarch of the Holy Orthodox Church Admits the Validity of the Anglican Ordination.

IMPORTANT STEP.

LONDON Sept. 6.—(Canadian Press)—Church circles here are widely interested in a letter received by the Archbishop of Canterbury from the Patriach of the Holy Orthodox Church announcing the conclusion of the Holy Synod that Anglican ordination possesses the same validity as that of the Roman, Old Catholic and the Armenian churches.

While this does not mean that full inter-communion is immediately realized it as a valuable step towrds external unity.

"The result," says the London Daily Telegraph, "must be a shifting of the balance of things in the Catholic world. The immediate practical importance of this decision at Constantinople lies in its application to certain administrative problems notably in Canada and the United States where there are large numbers of orthodox christians many of whom are out of reach of their own clergy. Their position is now regularized and the scattered orthodox churchmen will be able to receive the sacraments and other administrations from Anglican priests as lawfully as from their own."

Concerning a dogmatic agreement it is generally held that that is still far off. Indeed a dogmatic agreement among Anglicans themselves is firstly a requisite.

HAVE WITHDRAWN PLOWING MATCH

Five Acre Competition Open to Boys—Council Failed to Provide.

A meeting of the directors of the Peterborough Plowmen's Association held in the Council Chambers, Peterborough, on Saturday, Sept. 2nd, was one of the best attended and most enthusiastic meetings ever held by the association. Among those present were Messrs. Cleghorn, Moore, Webber, Lillico, Brown, Smithson, Bennett, Sullivan, Henderson and McFee.

It was decided not to hold the annual public plowing match this year owing to the County Council having withdrawn their usual grant to the association, but to have a five acre competition, open only to boys under 21 years. The plowing of not less than five acres must be done on the home farm before Oct. 21st. Entries to be made to Hugh McFee, Keene, R.M.D. No. 2 or to F. C. McRae, Norwood, on or before Oct. 14th, with name, post office address, township, concession and lot. Condition of land will be considered by judges. The prizes are: 1st $15, 2nd $12, 3rd $10, 4th $8, 5th $5.

It is hoped that all the young farmers will take part in the competition and become linked with one of the great agricultural associations of the country.

MORRISON PARTY SECURED CONTROL OF FARMERS' SUN

TORONTO, Sept. 6.—(Canadian Press)—Annual meeting of the shareholders of Farmers Sun, organ of the United Farmers of Ontario yesterday developed into battle for control of paper between the J. J. Morrison Wing of the Party and the Pro-Drury Forces and resulted in complete victory for the followers of Morrison.

The Morrison anti-broadening out directorate was re-elected en bloc by vote of 7 to 1. All attacks on policy of Isolation for U.F.O. as supported by present management of the Sun were without avail. The meeting was marked by much bitter speech and feeling.

CHANGES IN CABINET OF IRISH FREE STATE.

DUBLIN, Sept. 6.—(Canadian Press)—It is practically certain that William Cosgrave will resign as Minister of Local Government and devote himself exclusively to the finance ministry. The changes in the Irish cabinet are likely to be more extensive than anticipated but will consist mainly in a changing about of positions. Eamon J. Duggan is in poor health and will probably exchange the ministry of home affairs for a post without portfolio.

THE WEATHER

The temperature yesterday afternoon reached 91 degrees in the shade. This is the highest point this summer and there is little likelihood that it will be exceeded later on this season. Make a note of this fact in your diary, and also that the only other occasion that 90 was reached was on our civic holiday.—W. P.

Two Attempts Made Against the Kaiser

HALLE, Germany, Sept. 6.—(Canadian Press.) — United States motorists once tried to spirit former Emperor William away from Doorn, Holland, but their attempt miscarried, according to a statement made by Count von Moltke, the one time emperor adjutant at Doorn, in an address here yesterday. Von Moltke also said that a Belgian at one time attempted to assassinate William. The Belgian hid behind a tree and aimed his pistol at him, but threw it away when William caught sight of him.

FOR GOVERNMENT CONTROL OF ROADS

NEW YORK, Sept. 6—(Canadian Press)—The executive committee of the central trades and labor council, representing 800,000 members, tonight adopted a resolution to be submitted to the council Thursday, calling upon the Federal Government immediate to take over and operate the railroads and make terms with the striking shopmen.

A resolution was also adopted calling upon every trade unionist in the greater city to assess himself one day's pay to aid the strikers.

NOMINATIONS CLOSE.

SHERBROOKE, Que., Sept. 6.—(Canadian Press.)—Nominations for the by-election for Sherbrooke county will be closed to-morrow, while the election itself will be held on the 14th. So far it does not appear that there will be any opposition made to Dr. Ludger Forest, Liberal candidate.

PRINTERS STRIKE.

VIENNA, Sept. 6. — (Canadian Press.) — The strike of the lithographers over the wage question, which was begun Saturday, extended yesterday to the printers. Not only Vienna but all Austria therefore went without newspapers.

MANITOBA WHEAT CUTTING FINISHED THRESHING BEGUN

Weather Has Been Favorable and Reports So Far Show a Big Yield Per Acre.

A GOOD YEAR.

WINNIPEG, Sept. 6.—(Canadian Press.) — The Canadian National Railways crop report for the week ended September 2, shows that cutting is completed in Manitoba and threshing is general. So far, wheat has averaged around twenty bushels per acre and the grade is good. From many places in Manitoba, reports show that from thirty-five to sixty per cent. of the threshing is done. The weather has been favorable.

In Saskatchewan, wheat cutting is almost completed and threshing has started, but has been delayed by rains in arfew districts. In most rains in a few districts. In most places the report is that the weather Fall rye threshing in many places has been completed. The yield and grades are reported good from what threshing has been done.

In Alberta, about seventy-five per cent. of the cutting is finished and threshing has started in a few places, but will not be general for a week yet.

RETIRES ON PENSION.

Conductor Charles Adams Quits After a Service of Fifty Years.

Charles Adams, conductor on the Midland Division of the Grand Trunk Railway, and who has been in the employ of the company for nearly fifty years, retired on Wednesday on pension.

Trade Unions Want Younger Officers

LONDON, Sept. 6.—(Canadian Press)—The trade union congress at Southport yesterday resolved to impose on its officials an age limit of 70 years. This means the retirement of Secretary Bowerman.

The mover of the resolution, amid shouts of "you mean Bowerman" complained of the lack of initiative in the trade union movement which wanted men of vitality to direct it.

The congress by 4,000,000 votes to 900,000 decided to take over the Daily Herald the London labor newspaper which has been in financial difficulties. The members' affiliation fee was increased 3 pence for the purpose of financeng the paper.

ANOTHER COAL STRIKE.

CALGARY, Sept. 6.—(Canadian Press)—Because the company refused to recognize the check-off, 70 miners employed at the mines of the Western Canada Colleries at Sanders Creek, between Rocky Mountain House and Nordege have gone out on strike, according to Robert Peacock, secretary of District 18, United Mine Workers of America. The trouble developed after formal organization of miners into a local of the U.M.W. which the company refused to recognize, he said. Settlement is expected soon.

CORRECTION IN LIST OF AWARDS IN COBOURG.

COBOURG, Sept. 5.—A mistake has been discovered in the list of awards in one class which was given out to the press at the Cobourg Horse Show here in August. In district harness class over 14.1 hands, Mr. Stanley Blewett, of Hillcrest Farm, Peterborough, won first with his chestnut mare "Tango"; Chas. E. Speer, Jr., of Cobourg, second, with "Murray," his chestnut horse, and T. N. D. Kelly, of Bridgenorth, third and fourth respectively, with his chestnut mares "Dixie" and "Maud."

GRECO-TURK PACT MAY BE ARRANGED FOR NEAR FUTURE

British and French Governments Exchange Notes on the Possibilities of an Armistice.

GREEKS FLEEING.

PARIS, Sept. 6. — (Canadian Press)—The French Government yesterday received through the British Embassy a note from the British Government requesting consideration of the possiblity of taking steps to bring about an armistice beween the Greeks and Turks. The French replied in a note sent by the Foreign Office last evening.

Although the terms of the notes exchanged were not discolsed it is inferred from the promptness of the French reply that an agreement between the two governments will rapidly be reached.

SMYRNA, Sep. 6.— (Canadian Press)—Thousands of Greeks are fleeing in panic from the mainland to the neighboring islands.

Allied and United States consuls held a conference on the Iron Duke, the British flagship here, and formulated measures for protectingg their various nationals and removing the refugees in the event of the fall of Symrna to Mustapha Kemal Pasha's forces. The British High Commissioner told the Greek military chiefs that the Greek army must by all means hold its position for ten days or so to permit the dispatch of allied troops.

Consul General Horton announced that he telegraphed to Constantinople for United States naval units.

The Greek authorities have assured the allied representatives that the Greek army can hold out in the city of Smyrna and its suburbs for several months but that it would not be responsible for the hinterland.

Warm in winter Cool in summer

INSTALL a Moffat combination—coal and electric—range in your kitchen. It will keep the kitchen cosy and warm in the depths of Winter. In the Summer use electric power alone and cook in cool comfort. It is very compact, very handsome and absolutely reliable. Write for interesting booklet to Moffats, Limited, Weston, Ontario.

MOFFATS Electric Ranges

INSURANCE

REPRESENTING

FIRE, LIFE, ACCIDENT & SICKNESS, AUTOMOBILE, PLATE GLASS, BURGLARY, LIABILITY, LIVE STOCK, GUARANTEE BONDS.

HILL, WEDDELL & HILLS

ESTABLISHED 1883.

PHONE 14 — Office 124 Hunter St.

REINDEER FLOUR

Has proved to be the best (in the most modern and exacting tests) for Bread, Buns, Tea Biscuits and Cake.

How many Miles Do you get for a Dollar?

That's the way to judge tires — by their mileage per dollar!

Do you know, or just guess, what tires are costing you?

It increases the pleasure of motoring to know that your DOMINION TIRES are giving you more mileage than you have ever gotten before.

When you buy tires on a business basis and figure tire cost—not by the original price, but by mileage per dollar—then

DOMINION RUBBER SYSTEM AND ASSOCIATED COMPANIES

Dominion Tires

are the most economical tires you can put on any car

DOMINION TIRES will give you the lowest mileage cost.
DOMINION TIRES will save you unnecessary repairs.
DOMINION TIRES will give you more motoring pleasure.
And DOMINION TIRES will give you that feeling of confidence that comes only with tires of tried quality and proven mileage.

The largest dealers in Canada have built up a successful business on DOMINION TIRES

The Evening Examiner

PHONES—Editorial, 1601. Business Office, 1600. Private Branch Exchange to all Departments.

The Examiner is a member of the Audit Bureau of Circulation.

The Daily Examiner, published every lawful evening. The Peterborough Examiner, Limited. Office, 419 George Street.

The Weekly Examiner, published Thursday morning.

The Subscription Price of The Daily Examiner is $6.00 per year; delivered in City; out of town subscribers by mail, $4.50 per year; that of The Weekly Examiner is $1.50.

U. S. REPRESENTATIVES.

Special U. S. Representatives—W. H. Stockwell, 629 People's Gas Building, Chicago, Ill.

New York—Chas. F. Miller, 225 Fifth Avenue.

Advertising Rates on application.

R. M. GLOVER, Managing Director.

WEDNESDAY, SEPT. 6TH, 1922.

THE RIGHT PATH.

The address delivered in Toronto on Labour Day by the president of the District Trades Council contained a warning that should not pass unheeded by members of labour organisations throughout the country. It was that the best way for the workers to obtain what they believe to be their right is by means of the ballot rather than by revolution and violence. That is outspoken and sound counsel, and is particularly timely because of the announcement that efforts are being made to bring about a general strike in labour circles throughout the United States as a protest against the injunction move taken by the Attorney-General. Labour's greatest enemy lies in its own ranks; if labour allows itself to be swayed by such enemies, persuaded by the radicals and Reds in its own membership to forget the duty it owes to the people, no one will be more severely hurt than will labour itself. A great responsibility is upon the labour leaders. If they continue to counsel prudence and moderation, they will gain for their movement something that is essantial to success and that cannot easily be secured again once it is lost—the sympathy of the masses of the people. The Toronto president did his co-workers a good service when he pointed out the right path to them.

CLEARING THE AIR.

The conference among the various Provincial Governments and the Federal Government over the unemployment programme may not arrive at a solution that will settle the whole question, but at least it should be productive of much valuable information, and good cannot fail to come from an exchange of ideas. The difficulty, of course, is that a policy that might suit a Western province would be out of joint with Eastern conditions, and to attempt a cure-all course of action covering the whole of Canada would be to attempt the impossible. At the same time, the reasons why there is unemployment should be uncovered by such a conference. Canada is not an over-populated country, and it seems only logical to believe that it would be possible, under proper handling of the conditions, to prevent any large measure of unemployment. It is understood that the Federal Department of Labour will submit some concrete proposals to the conference. Each province should similarly be prepared to contribute a plan covering its own difficulties, so that the gathering will serve as a clearing-house for ideas, and so that out of the discussions will come a remedy or series of remedies applicable to each province for the solution of this troublesome problem. If it does nothing else, the conference should be of value for the opportunity it gives of closely inspecting the situation as it exists to-day, and of clearing the air.

WHERE HAVE WE FAILED?

With the tourist season practically over, it is a good time for Peterborough and district to take stock of the conditions, and size up the season. The assertion is made that the largest influx of American tourists, especially of motor tourists, in the history of Ontario has taken place during the summer that is drawing to a close. That being so, can it be said that this district has received its full quota of such visitors? The answer, to be truthful, must be in the negative. The Kawartha Lakes, although enjoying a good season, cannot be said to have reached a new record in spite of the increased number of tourists into the Province as a whole. The question that should concern us during the next few months, in order that we may be able to make a better showing next year, is, where have we fallen down this summer?

The scenery is there, an unrivalled chain of lakes and rivers await the tourist, fishing, on the whole, has been good. Have we been deficient in advertising? Are we lacking in accommodation Is there need of more good roads? These are some of the points that will have to be decided by some organisations, as the Trent Waterway Development Association. We have no occasion to fear competition because we have something to offer that cannot be surpassed. The Kawartha Lakes will "sell" themselves once the customer is brought within reach. How best to accomplish that operation should provide food for serious reflection before the next tourist season rolls around.

THE RIGHT TO STRIKE.

The statement for the striking shopmen, discussing the injunction, says that it is assumed that the right to strike in a lawful manner until a satisfactory settlement can be reached is acknowledged. It is. Congress deliberately left out of the Railroad Act a restriction of this right and yet it is one in transition.

We do not believe in peremptory measures or violent legislation in handling this issue, but rights and necessities have to be adjusted. If the right to strike meant the right to suspend all transportation until a satisfactory settlement were reached it would mean one of two things. Either it would give complete control to a working group or it would ruin the nation.

The right to strike is accorded in principle, but it is a principle which could not survive certain contingencies. If all the railroad workers used it to put on economic pressure railroad operation would be reorganized on a different basis to save society and the right to strike would be merely the right to quit railroading and seek other means of making a living. It would require a large measure of government force to operate, to protect lives and property, but it would have to be used.

The workers in essential services preserve the principle of the right to strike by not pressing the use of it to extremity. In several necessary public services certain rights of individuals are definitely surrendered to the welfare of society. Policemen do not organize as garment workers may do, and firemen do not act collectively as carpenters do, or, if they act collectively, it is by totally different methods.

The services in which the individual puts the welfare of the community above himself, either by tradition or by taking oath, do not include all the services without which society could not exist. A general railroad strike is a legal possibility. It would not be an endurable fact. We believe that people rationally can make adjustments. The railroad workers assert their right to strike, but they do not create the extreme situation. Society knows it could not endure railroad suspension, but it is not attacking violently the principle of the right to strike when it is not forced to do so. The necessary transition can be made gradually in moderation without the upheaval which the pushing of logic to extremes would cause.

People recognize that as men give up individual liberties of action the responsibilities of the people at large towards them are increased. The railroads themselves, as private properties, are also impressed in public service as common carriers. They cannot be managed as ordinary private properties are managed. They cannot suspend service. As common carriers they must give adequate and reasonable service. They can be administered for the public by receivers and the receivers' certificates are the first claims against their resources.

The public regulation of these private properties is tending towards adjustments which will make the settlement of issues between employer and employee and the public a government decision, both as to what the railroad shall charge and what it shall pay. The government says how the railroad shall serve the public and how the employee shall serve it.

This makes it rational for the worker to regard himself pledged to public service. He is not dealing with an employer in a conflict over profits and wages but with the government, presumably interested only in general justice.

We work the scheme awkwardly by giving one body the jurisdiction over wages and another the jurisdiction over rates when the two are interdependent, but that can be remedied. The farmer, the producer, the transportation worker, and the consumer are directly related to each other. What they do and what they get affect each other and the railroad property is merely an intermediary which cannot get a knock without sending it on somewhere.—Chicago Tribune.

WHY EXCHANGE IMPROVES.

Canadians read with interest and appreciation that their dollar is worth 100 cents in United States markets, and no doubt wonder why it is. It is, in fact, not a very easy matter to understand why back in 1920 the Canadian dollar should have been worth only 80 cents in New York, and in 1922 toward the end of the year, be worth par, says the London Advertiser.

Exchange of goods is, needless to say, the chief factor in determining the rate of exchange on money between two countries. Even prior to 1914 Canada importing trainloads of tropical fruit, coal to the value of $50,000,000 annually, and large quantities of other luxuries and necessities from Uncle Sam, found that the grain she shipped to the States, the lumber, fish and other commodities, did not nearly offset her purchases from that quarter. At the end of the year Canada invariably owed the States a large sum. Britain, however, always bought more from Canada than she sold the Dominion. In fact, the sum owed Canada almost equalled Canada's debt to Uncle Sam. And when the mother country had squared this in goods or gold with the U. S. A., our debt was practically wiped out. Hence the dollar stayed at about par.

But war altered all this, and at its finish, Britain, though owing Canada large sums, could not settle with the United States. So Canada's adverse balance of trade, the big-combined debt of all her citizensto all the citizens of the U. S. A. depreciated the Canadian dollar bill. A learned authority illustrates the principle of exchange by asking one to imagine Smith, of London, owing Jones, of New York, $1,000 for goods, and Brown, of London, being owed $1,000 by Robinson, of New York. No money crosses the ocean, nor even changes hands. The banks settle the four accounts by having Smith, of London, pay Brown, of London, and Robinson, of New York, pays Jones, of New York. It is all done by swapping bills of exchange. Special brokers deal in these bills, which, bought and sold, fluctuate in value as the demand varies. In normal times the country which buys more than she sells from a certain country adjusts the balance periodically by shipping gold. But the war seriously fractured this old way of maintaining equilibrium.

Though the balance of trade is the main factor in determining the rate of exchange between two countries, there are other influences. The amount of gold behind the dollar is one. International loans are another and government loans to banks still another. In 1920 when the Canadian dollar was hovering between 17 and 21 per cent. discount in the States the Dominion note issue approximated $123,000,000, backed by $100,000,000 in gold and securities. To-day Dominion notes in circulation total some $109,000,000, secured by $87,000,000 in gold. But if the gold ratio at Ottawa is about the same as formerly, the balance of trade between the two countries has altered radically. During the high discount period in 1920 Canada owed Uncle Sam a bill of roundly $300,000,000 for goods, etc.

To-day Canada owes the State $211,000,000. And though Great Britain only owes Canada $188,000,000 to-day instead of the $370,000,000 of 1920, the mother country is in a far better position to square her debts than two years ago. This all assists in bringing Canada's dollar back to par in the States. Then Canadian banks which had borrowed heavily from the government owe Ottawa $60,000,000 to-day instead of the $184,000,000 of 1920. Canada, too, has borrowed $100,000,000 from the United States within the past year, and this loan has a marked effect in pulling the Canadian dollar back to the century mark. The finance department in Ottawa, which supplied most of the foregoing figures, considers the improved balance of trade and the big United States loans to Canada chiefly responsible for the improvement. Investment of American capital in Canadian properties, and enterprises, and the unusually heavy influx of American tourists this summer, who all spend money here, help in the upward trend. The splendid crops prospects exert a potent influenee as well.

EDITORIAL NOTES AND COMMENT.

Evidently the Fuel Committee believes that charity begins at home, so most of the coal ordered by the city will be devoted to municipal purposes.

A week from to-day, Peterborough's big Exhibition will throw open its doors to the public. It should smash records all along the line.

That leaves the man who has no fuel supply yet, and doesn't know where he is going to get it, just as far away from a solution of the problem asever.

"Creeping, like snail, unwillingly to school." So Shakespeare described the schoolboy of his day; and the years that have passed since the lines were written have not altered conditions very much.

For Keeping Tidy

THE ROYAL is quite equal to all occasions—for this machine with its attachments cleans *everything!* Its cleansing air-stream gets *all* the dirt—not merely lint, threads and surface litter, but the germ-breeding dirt embedded in rugs, clinging to draperies and upholstery — hidden in out-of-the-way places.

It leaves every room in the house sweet — clean — sanitary. And it cannot injure even the finest rugs or fabrics for the

ROYAL QUALITY AND SERVICE ELECTRIC CLEANER

Cleans by Air-Alone!

For your own sake and the health and happiness of your family, you ought to investigate this fine cleaner. We'll be glad to give you full information and arrange for a *free* demonstration in your home at any time. A demonstration places you under no obligation whatever. Just call us up.

Made in Canada

The F. R. J. McPherson Co,, Limited

450 George Street.

12

Wise and Otherwise

Absinthe makes the heart grow fonder.

The crops are the biggest ever, and that's cheering, but the mortgages are also,.

A few people take their troubles to God, but most of them take their troubles to the President.

The only good American word known to all of Europe is "Help." They haven't yet learned "Thank you."

Every time the stork passes by without stopping, France feels another urge to advance on the Ruhr.

In European hotels the guest must furnish his own soap. But he isn't required to make his own suds.

If the authors of the old-fashioned dime novels were alive think how they would flourish as scenario writers!

When the flood came no doubt everybody stopped work on the raft to await the report of the experts.

A straw vote is significant, of course; but that kind of straw will not break the Prohibition camel's back.

Now that the mine guards are accustomed to it, they should enjoy being guides for amateur hunters this winter.

Whenever Lloyd George has a generous moment he forgives Germany a little more of the debt she owes to France.

As we look over the situation, it occurs to us that the only man who has occasion to rejoice is James M. Cox.

Fable: Once there was a wealthy city man who did not feel insulted when a rural constable arrested him for speeding.

The tie that binds isn't blessed if it binds at the back of the collar when you are in a hurry.

"We must get at the bottom of this thing," remarked the mine owners as they gave the public's purse the once-over.

Lives of great men oft remind us, we can all be known as sages if we find a way to get a little space on the front pages.

As we read the "clever" magazines it occurs to us that brevity has surrendered its job as the soul of wit to depravity.

Too many Americans think culture consists in pretending to enjoy foreign books full of wild theories and unmarried lovers.

When a disappointed reader says there is nothing in to-day's paper, he should remember that even the McCormick's must have a rest.

SAMUEL GOMPERS HEARS FROM SAMUEL UNTERMEYER

PHILADELPHIA, Sept. 6.—(Canadian Press.)— Before leaving for Atlantic City last night Samuel Gompers, President of the American Federation of Labor, made known a cablegram from Samuel Untermeyer, now in London, in which the New York lawyer said: Amazed, incensed at railway injunction. If properly reported ludicrously unsound. Sailing to-morrow."

HEMORRHOIDS

Do not suffer another day with Itching, Bleeding, or Protruding Piles or Hemorrhoids. No surgical operation required. Dr. Chase's Ointment will relieve you at once and afford lasting benefit. 60c a box; all dealers, or Edmanson, Bates & Co., Limited, Toronto. Sample box free.

THE MYSTERY MIND

Arthur B. Reeve and John W. Grey

(Continued from Yesterday.)

"Hardly " He spoke with decision but it was a disquieting thought. "You know they have done nothing since they obtained possession of the portrait of Stuart Steele. That may have been what they were after all the time. I believe it's over."

She shuddered. "I don't. I—I feel is isn't, in here." She put a hand over her heart, raising lips again for his kissi

Inwardly, however, Dupont agreed with her. The little band of their enemies had been too determined, too ruthless, too desperately unscrupulous, to believe that they would fade away silently, that they would leave Violet and himself in peace. If the picture of Steele had been their sole objective there would be no explanation for he viciousness of their attacks upon Violet. He remembered the attempt to burn her to death in an abandoned chemical works, he recalled Vera's double effort to take her life, once by the throwing of a knife while in a supposed hypnotic trance once by burying her alive in an extemporized mold of plaster of paris. Too, he recollected Canfield's brutal attack upon her in her room, from which she was saved only by the dog.

Last of all, and perhaps most vivid in his mind, was the danger besetting her in the abandoned church.

"Don't come in " The terror in her voice came to him sharply and clearly again. "If you open the door you plunge me to my death "

At the moment of her cry, the acrid pungent odor of a chemically fed fire had struck him. Through the cracks and crevices of the doorway had come the smoke in perceptibly increasing volume even as he hesitated. When he crashed through the panel with his fist he found her poised on a narrow ledge where it had been almost impossible for her to cling. In the decay of the old structure the floor had fallen and Violet, escaping from her cellar prison in the excitement of the attack, had clambered up the wreckage, had grasped at her frail support just as the rotten beams and planking collapsed beneath her weight. While poised there helpless, because the door opened inward, she had been aware suddenly of a movement below her. Case, the hunchback, had spread over the tinder-dry wood the contents of some jar with a single swee. He hade set a match to it, the flames had virtually leaped at her feet at the moment she heard Dupont, as he had grasped the knob of the door.

Now she w s safe. But did the two weeks of freedom from attack mean anything? Both were silent; their thoughts busy.

Into the garishly furnished, almost cluttered front parlor of the Washington Square home flounced a rather stout and florid figure. Her dress was a heavy taffeta which rustled riotiously. A long chain of china beads and several bracelets and numerous other ornamnets collaborated in the near pronMetion of clatter. Tied about her, however, was a kitchen apron, as out of place as overall at a palace. A big splotch of flour on her cheek made ludicrous the effect of a coiffure remarkable and immaculate.

"Aunt Julia " Violet exclaimed.

"What do you think?" gasped the intruder. This sister of Doctor Sutton, never on speaking tems with the scientist in his lifetime and as a consequence hardly ever civil to Violet either as a child or young woman, now sought to make up everything to the girl by the quantity and quality of her attention. "What do you think?" she repeated, sitting cautiously upon the edge of a chair, so as to impose no strain upon the upholstery. "I sent Thelma out to get the candles for your birthday cake and she only bought a dozen. Is'nt that crass stupidity? And they wonder I oppose immigration at the Fortnightly Club.... Mercy?''

Violet smiled. "It isn't necessary to have eighteen candles on my cake, is it, Aunt Julia. I'm a big girl now, you know."

"Violet " Miss Julia Sutton, whom no one had ever suspected to be three years older than her brother, gestured with a manicured finger, severely. " I'm making this cake it's going to be exactly right. I sent Thelma out for more candles and—and I'll have you know this is a genuine, old-fashioned, homemade cake. I'm using ten eggs, and at eighty cents a dozen, too "

"But——"

"Don't interrupt This is to be a good luck cake, too. Eighteen is a fine number in occult science. It is too nines, and nine is most important, most important indeed, according to the Pythagorean system of cosmology."

"Whew " Dupont whistled as she hurried back to the kitchen.

Violet slapped his face, playfully. "You shan't make fun of her " she exclaimed. "Who knows you may not be just as funny to people with your hypnotism as she is with her science of numbers?

"But it's a fad with her. She goes to hear every Swami who lands in the country, she travels to California to join every theosohpical colony that starts out thers, and now she isn't happy until I spend half of every evening knocking knees and playing with her on the ouija board."

"But she's done everything for me since Doctor Daddy was killed."

"That's true." Dupont looked out the window. After all, the old lady had few interests in life. A spinster, she had been dependent upon her clubs for social intercourse. She was only one of very many thousands swept a little beyond the point of rationality in the rising wave of enthusiasm for things occult. "Is this the lawyer?" he asked suddenly, as a man turned in at the gate.

The representative of the executors of the Sutton and Bronson estates was a fussy little man who was delighted when Miss Julia Sutton, camping square upon the realization of her social position, insisted that tea be served by the sniffing Thelma before the document was read. To Dupont the delay was irksome, the actual intoning of the lengthy provisions of the legal instrument an ordeal. He reached over, taking Violet's hand, knowing it was more of a strain on her than upon himself.

(To be Continued).

WITHDRAW FROM LEAGUE

GENEVA, Sept. 6.—(Specal to the Examiner)—Peru and Bolivia withdraw from League of Nations because Chilean elected President.

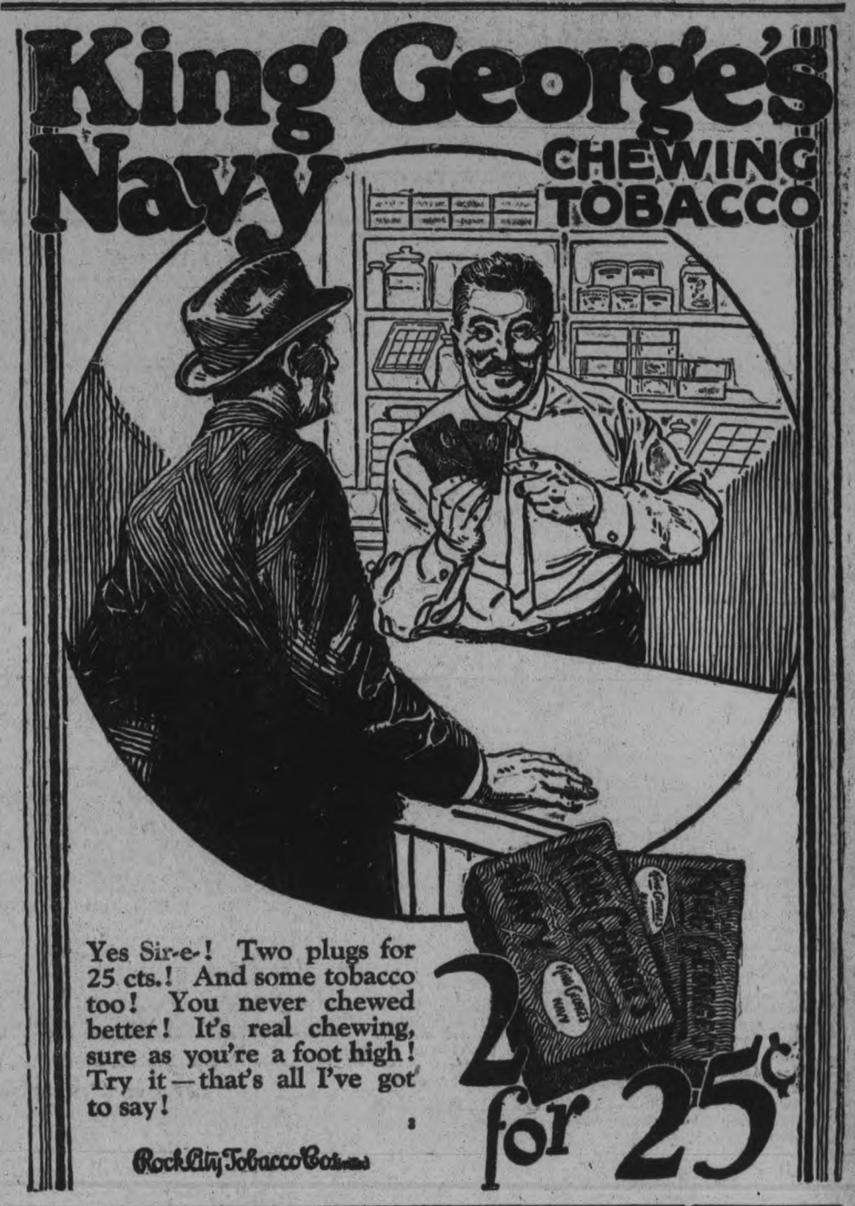

To Holders of Five Year 5½ per cent Canada's Victory Bonds

Issued in 1917 and Maturing 1st December, 1922.

CONVERSION PROPOSALS

THE MINISTER OF FINANCE offers to holders of these bonds who desire to continue their investment in Dominion of Canada securities the privilege of exchanging the maturing bonds for new bonds bearing 5½ per cent interest, payable half yearly, of either of the following classes:—

(a) Five year bonds, dated 1st November, 1922, to mature 1st November, 1927.

(b) Ten year bonds, dated 1st November, 1922, to mature 1st November, 1932.

While the maturing bonds will carry interest to 1st December, 1922, the new bonds will commence to earn interest from 1st November, 1922, GIVING A BONUS OF A FULL MONTH'S INTEREST TO THOSE AVAILING THEMSELVES OF THE CONVERSION PRIVILEGE.

This offer is made to holders of the maturing bonds and is not open to other investors. The bonds to be issued under this proposal will be substantially of the same character as those which are maturing, except that the exemption from taxation does not apply to the new issue.

Holders of the maturing bonds who wish to avail themselves of this conversion privilege should take their bonds AS EARLY AS POSSIBLE, BUT NOT LATER THAN SEPTEMBER 30th, to a Branch of any Chartered Bank in Canada and receive in exchange an official receipt for the bonds surrendered, containing an undertaking to deliver the corresponding bonds of the new issue.

Holders of maturing fully registered bonds, interest payable by cheque from Ottawa, will receive their December 1 interest cheque as usual. Holders of coupon bonds will detach and retain the last unmatured coupon before surrendering the bond itself for conversion purposes.

The surrendered bonds will be forwarded by banks to the Minister of Finance at Ottawa, where they will be exchanged for bonds of the new issue, in fully registered, or coupon registered or coupon bearer form carrying interest payable 1st May and 1st November of each year of the duration of the loan, the first interest payment accruing and payable 1st May, 1923. Bonds of the new issue will be sent to the banks for delivery immediately after the receipt of the surrendered bonds.

The bonds of the maturing issue which are not converted under this proposal will be paid off in cash on the 1st December, 1922.

W. S. FIELDING,
Minister of Finance.

Dated at Ottawa, 8th August, 1922.

PETERBORO, DURHAM, VICTORIA, HASTINGS AND NORTHUMBERLAND---PAGE FOR DISTRICT READERS

THE DAY'S DOINGS AS RECORDED BY THE EXAMINER'S STAFF OF CORRESPONDENTS.

Norwood Correspondence

NORWOOD, Sept. 6.—The members of the official board of the Methodist church held their first regular meeting in the Sunday school room on Tuesday evening.

The W.M.S. of the Methodist church will hold their regular monthly meeting on Wednesday afternoon at 2.30 o'clock in the Sunday school room.

The Y.W.A. of the Presbyterian church will hold their regular monthly meeting in the primary class room on Thursday evening at 8 o'clock.

Eight automobile loads of the Black Preceptory of Norwood motored to Roseneath on Friday night and organized a society in that place.

Personals.

Miss Bessie Whyte has been engaged to take charge of the school at Birdsall for the coming year.

Rev. Rogers and family returned from Stoney Lake on Friday.

Mr. I. N. Ackerman was down from the lake on business on Thursday.

Mrs. Cecil Watson and baby Helen spent a couple of days with Petesborough friends.

Miss Gertrude Rorabeck was in Peterborough on Friday.

Mrs. James Rogers spent Friday in Peterborough.

Mr. Warden Elliott of Toronto, was in the village on Friday.

Mr. H. McDonald was in Hastings on Wednesday last.

Mr. and Mrs. Gerald Kelly and family, spent the week end and holiday with friends in Lindsay.

Mr. T. E. Finlay motored to Toronto last week.

Mrs. E. Wannamaker has purchased a touring car.

Mr. and Mrs. John Marks motored to Toronto on Saturday. They were accompanied by Mr. and Mrs. A. E. Pearson, of Calgary.

Mr. Daniel McCarthy and sister, Mrs. Maloney of Peterborough, were calling on friends in the village on Saturday.

Mrs. Sheen (nee Vida Wilkins), is spending a few days in Toronto.

Mr. Norton Porter was in Peterborough on business on Friday.

Mr. and Mrs. Fred McConnell left last week for Western Canada.

Miss Gertrude Greenbanks and Miss Coulthard left on Saturday to spend a couple of days before returning to Hamilton.

Miss Reta Robb, who has accepted a position as teacher in the Lansark Continuation School, left on Monday for that place.

Mr .and Mrs. Wm. Green have returned to thir home in Smith's Falls, after visiting with the latter's parents, Mr. and Mrs. H. Drain.

Miss Maysie Buck returned from Toronto on Monday.

Mrs. Carberry and sons, who have been visiting friends in Toronto, returned home on Monday.

Mr. and Mrs. Isaac Puffer spent Monday at Stoney Lake.

Miss Gertrude Longmuir was a recent guest of Miss Myrtle Hendren.

Mr. John Logan was in Peterborough on Saturday.

Mr. and Mrs. Harry Harper are spending a few days in Toronto.

Miss Lillian Elliott left on Monday to begin her duties on the Tweed High school staff.

Miss E. L. Waters returned from Stoney Lake on Friday.

Mrs. Fred Morrow and children were guest of the former's mother, Mrs. Outwater.

Mrs. Borland and daughter Edna were in Toronto on Monday.

Miss Gertie Saltern was in Toronto the first of the week.

Miss Theresa Robson returned to Toronto on Monday.

Mr. Fred Leach of Beamsville, spent the week end in the village.

Miss Pauline Weir returned to Toronto on Monday after spending the vacation with her parents.

Mrs. E. Laing and Miss Elsie returned home on Monday from a visit with friends in Western Ontario.

Mr. Arthur McClure, of Peterborough, was the guest of his brother, Mr. Harold McClure, over the week end.

Mr. Griffin of the Union Bank staff, has returned from a visit with friends in Western Ontario.

Mr. and Mrs. N. C. Perter were in Warsaw on Sunday.

Mr. Mack spent the first of the week in Toronto.

Miss Annie Long has returned to Havelock.

Miss Myrtle Hendren left on Sunday to resume her duties on the Public school staff at Sault Ste. Marie.

Mr. Claude Ballard of Mount Eagle Valley, spent Sunday at the home of Mr. J. Logan.

Mr. Walter Girven of Smith's Falls, spent the week end ot the home of his sister, Mrs. Andrew Knox.

Mr. and Mrs. McRoberts and family returned to thir home in North Bay on Sunday.

Mrs. C. Elliott of Peterborough, spent Sunday in the village the guest of friends.

Mr. Alex McColl spent the week end in Toronto.

Mr. Murray of Brantford, spent the week end at the home of Mr. and Mrs. Isaac Puffer.

Mr. Lorne Beckett, who has been working on the Provincial highway near Toronto, spent the week end at his home in the village.

Mr. Vincent spent the week end in Toronto.

Mrs. Robinson of Western Canada, who has been visiting friends here since the re-union, left on Saturday for Peterborough.

Mr. and Mrs. R. G. Lawlor returned from Stoney Lake on Monday.

Miss Kilbourn of Smiths Falls, spent the week end with friends in the village.

Mrs. Robson and Miss Theresa Robson were in Warsaw on Sunday.

Mr. and Mrs. George Cross are visiting friends in Rochester.

Mr. Douglas Baker was in Cobourg on Monday.

Mr. and Mrs. Thomas Waller of Peterborough, were in Norwood on Monday calling on friends.

Miss Alberta Kelly is visiting friends in Rochester.

Mrs. J. Becket and Miss Annie left on Monday for their home in Carberry, Man.

Mr. Ollie Edwards was in Toronto the first of the week.

Master Randal Wood of Havelock, is the guest of his sister, Mrs. W. Becket.

Mr. and Mrs. J. F. Pearce motored to Toronto on Tuesday.

Mr. Fred Cumming, of B. C., is visiting his parents, Mr. and Mrs. Ira Cumming.

Mr. and Mrs. Blake and family, of Hastings, were guests of Mr. and Mrs. T. Burkell on Sunday.

Mrs. Hugh Becket is visiting friends in Toronto and Palgrave.

Miss Mary McDonnel is visiting friends in Peterborough.

Mrs. Arthur McKenty of Peterborough, was in the villaeg on Saturday evening.

Mr. Percy Kempt spent the week end in Toronto.

Mr. and Mrs. T. Ridyard motored to Toronto on Tuesday.

Mr. and Mrs. Sutherland (nee Coral Waller) of Napanee, were in the village on Wednesday.

Mrs. F. Garlick returned on Monday from a visit with friends in Toronto and Kitchener.

Mr. Wendt, principal of the Public school, returned to town on Monday from a visit with friends in Toronto and Kitchener.

Mrs. John Sanderson and Miss Ione spent Tuesday in Norwood, the guest of friends.

Mr. John Rogers motored to Belleville on Monday.

Mrs. J. Calder is visiting near Roseneath, the guest of Mrs. Macklen.

IMPROVING THE HAIR.

For improving the general condition of the hair the bob is said to be the most beneficial thing. Many women who do not care for bobbed hair are having their hair cut shoulder length, just long enough to do up under a net. Beauty specialists also recommend sun baths and letting the hair hang as much as possible.

WHAT CAUSES HEADACHES ?

"Fruit-a-tives" Prevents Auto-Intoxication

Auto-intoxication means self-poisoning. Many people suffer from *partial Constipation or insufficient action of the bowels.* Waste matter which should pass out of the body every day, remains and poisons the blood.

As a result, there is Headaches, Indigestion, disturbed Stomach, Pain in the Back, Rheumatism and Eczema and other skin diseases.

"Fruit-a-tives" will always relieve Auto-intoxication **as these tablets, made from fruit juices, act gently on the bowels, kidneys and skin and keep the blood pure and rich.**

50c a box, 6 for $2.50, trial size 25c. At dealers or sent postpaid by Fruit-a-tives Limited, Ottawa.

ELECTRIC POWER FOR TRENT RIVER

Committee Appointed to Invite Contracts—News of Interest.

TRENT RIVER, Sept. 6.—A recent meeting in Campbellford was of exceeding interest to this community, in that a number of farmers were present to discuss with S. B. Iler of the Hydro-electric Power Commission the question of electric power on farms in Seymour Township and for Trent River cottages. A committee was formed representing various parts of the township, whose duty it is to canvass their respective districts and secure signed contracts for power. For this district those appointed on the committee were: Harold Wood, G. Van Volkenburg, Jas. Moir, C. Macoun and John Locke.

Personal News.

Mrs. Lancaster and daughter, Miss Maude, of Peterborough left Thursday after holidaying for the past six weeks at "Bide-a-Wee." Miss Stewart of Renfrew, who has been a guest at the same resort also returned to her home the same day.

The Misses Macrae, who have been guests of Miss Georgie Dickson at "Bonnie Bank" for two weeks, returned home to Toronto last week.

Miss Georgie Dickson and nephew, Dickson Dawson, left Thursday for Shannonville to visit Mr. and Mrs. Ross McLaren, after holidaying at "Bonnie Bank."

Dr. and Mrs. O. C. Watson and son, Maynard, returned to Campbellford Friday after spending the month of August at the Plummer cottage.

Mr. and Mrs. Ross Covert and children returned to Havelock on Thursday after spending the past month at "Rest-a-While."

Thomas Bennett of Toronto is at "Killarney" visiting Mrs. Bennett and daughters.

Mr. and Mrs. Baird of Toronto are guests at the Cook cottage. George Mather of Toronto is a guest at the same resort.

AT YOUNG'S POINT AND THE DISTRICT.

YOUNG'S POINT, Sept. 6.—Mr. and Mrs. T. Braden of Lakefield were in the village on Friday.

Messrs. George and Playter Sherin of Lakefield passed through the village on Thursday.

Mr. Jack Ireland of Deer Bay is at present in the village.

Mr. and Hrs. W. Trude of Smith passed through the village on Friday.

Miss Violet Payne of Warsaw passed through the village on Thursday en route to her home.

Mrs. Hilliard McCracken of Lakefield was in the village on Friday evening.

Miss Dorothy Sherin of Lakefield passed through the village on Friday en route for the lakes.

Misses Edna Braden and Irene Madill of Lakefield were in the village on Friday.

Miss Verna Dunford of Dummer passed through the village on Friday.

Mrs. Duggan, Sr., and Mrs. Gooley were visitors to Lakefield on Saturday.

Mr. and Mrs. R. Sturgeon of Peterborough spent the week-end at their cottage, north of the village.

Mr. and Mrs. H. Ingram of Douro were in Lakefield on Saturday.

Mr. Herbert Maloney of Douro passed through the village on Saturday en route from Coe Hill.

Mr. Robert Dever was in Lakefield on Saturday.

Messrs. Frank Carroll and Russell Brooks attended the Toronto Exhibition a few days this week.

Mrs. Duggan, Jr., and daughter, Thelma, visited at the former's home in Oregon on Saturday.

Mr. Lewylin Douglas has returned home from Detroit where he has been visiting friends.

Mr. and Mrs. Doctor Moore of Lakefield passed through the village on Sunday.

Mr. Lindo and son, Carelton, and daughters, Olga, Kathleen and Gladys, of Toronto motored to the village Sunday, where they visited among their many friends.

Mr. and Mrs. A. Higgins of Lakefield passed through the village on Sunday.

STIRLING AND THE DISTRICT

A Fine Brick Residence Destroyed By Fire—Loss Heavy and Origin Unknown—Personal News.

STIRLING, Sept. 6.—The fine brick residence of Mr. Christopher Buckett on the 11th Concession of Rawdon was completely destroyed by fire. The fire broke out about 10 o'clock at night in the absence of the family, Mr. and Mrs. Buckitt having gone away early in the day. How the fire started is a complete mystery. The loss is a heavy one, though it is understood there was some insurance.

Personal Mention.

Mr. A. D. McIntosh of the firm of McIntosh & Rollins, grain merchants and millers, has sold his interests in the firm to Mr. Walter Jeffrey of Ivanhoe. Mr. Rollins remains a partner in the firm.

Will Warren of Vancouver, B. C., was in town last week looking up old friends and acquaintances in his former home town.

Miss Wava Wallace left on Saturday to take up a position in the telephone office at Bancroft.

Miss Margaret Kingston left Stirling on Friday last for Toronto en route to Santa Ana, Cal., after spending a month with Mrs. Chas. Kingston.

Mr. and Mrs. Fick of New York are visiting Mr. and Mrs. George Drury.

Mrs. H. H. Alger, wife of Doctor Alger, returned to town Thursday after spending six weeks down the Hudson.

Will Allen of the Montreal Bank returned from his vacation this week.

J. Forbes, eldest son of the late Principal of the High School, has taken a position at the Union Bank.

The Grave.

James Summers died at Rawdon on Saturday, Sept. 2nd, aged 69 years and 9 months.

Jane White, wife of T. G. Clute, Stirling, died Sunday, Sept. 3rd, aged 83 years. Funeral service today at the family residence at 10.30 a.m. Interment in Belleville Cemetery.

The funeral of the late Lizzie Conley, wife of Roy Sirett of Wellsburg, West Virginia, who died Tuesday, August 29th, 1922, aged 36 years and 6 months, took place in Stirling on Saturday, Sept. 2nd. The remains, which arrived in Belleville on the previous Thursday, were brought here for a service at St. Andrew's Church, conducted by the Rev. Robert Simpson. The choir also was in attendance. At the conclusion of the service the casket was opened for the local friends of the deceased to view the body. Interment followed in Stirling Cemetery.

NEWS FROM APSLEY AND THE DISTRICT.

The A. Y. P. A. Becomes Active Again—A Farewell Party—Personals.

APSLEY, September 6. — The A.Y.P.A., which has been dormant during the last two months, resumed activities on Saturday week, when a meeting was held to discuss the coming season's programme. A lawn tennis tournament was arranged and partly played off on Saturday, play being continuous from 2 p.m. till dusk. The players and spectators were entertained to tea by Mrs. Spence. The result of assiduous practice was demonstrated in some good play by the contestants. In the final for mixed doubles, Miss Myrtle Windsor and Rev. C. Spence have to play Roy Brown and George Carr, while several rounds remain to be played in the mixed singles.

Gave a Party.

Mr. and Mrs. Hilton and family, of Virginia, who have been summering on their extensive estate at Loon Lake, gave a breaking-up party on Friday evening, which was attended by about one hundred persons. A very enjoyable time was spent, the festivities being illuminated by huge bonfires, which created a very picturesque effect. The Hiltons left for their home on Saturday, with the exception of Mr. Hilton, who is staying until October.

Personals.

Mr. and Mrs. Chate, who have been spending the last three months with the latter's sister, Mrs. Montgomery at Clydesdale, left to reside in Peterborough on Thursday last.

Miss Elsie McIlvena, Warsaw, is the guest of Mr. and Mrs. Simon Windsor.

Mrs. Roy Allison, Peterborough, spent a couple of weeks with her parents, Mr. and Mrs. Fred Young.

Mr. and Mrs. Fred Crawford and family, Miss G. Shewen, with Mrs. E. T. Shewen and son, Lakefield, spent Sunday at the parsonage, and attended service at St. George's Church in the evening.

Mr. and Mrs. Hilliard Reed and family, Mount Julian, spent Sunday with Reeve and Mrs. Brown.

Mrs. Spence has gone for a few days' visit with her daughter, Mrs. E. T. Shewen, Nassau.

Mr. and Mrs. Arch. Downing (nee Miss Emma Clegg) returned from their wedding trip on Monday evening.

Miss Daisy Welsh, Peterborough, is the guest of her aunt, Mrs. A. Downing.

Mrs. H. Smith and son, Ottawa, are visiting Mrs. A. Smith.

Mrs. Duncan Brown had a severe fall down the cellar steps last week, and sustained several minor though painful injuries, from which she is slowly recovering.

Miss Ella Brown's many friends will regret to learn that she is suffering from a heart attack which will prevent her resuming her teaching for at least a few days.

Miss Marjarie Spence has accepted a school near Kingston, and left today to assume her duties. She was accompanied by her uncle, E. L. Spence.

The following guests registered at the Union Hotel during the week:

Mr. and Mrs. W. H. Jones, Mr. and Mrs. H. Fell, Toronto; W. J. Woodcock, Peterborough; J. C. Strickland, E. R. Tate, A. E. Dawson, Lakefield; W. T. Perry, Toronto; C. Elliott, S. Elliott, Streetsville; O. J. Jacobs, Burleigh Falls; J. Stewart, Peterborough; A. S. Dedmon, Victoria Road; Mr. and Mrs. J. Merry, Kirkfield; H. F. Maloney, Lakefield; J. N. Mather, Keene; H. L. Irwin, Dr. E. F. Irwin, Dr. H. A. Cates, Weston; Helen Maitland, Mabel Maitland, Mrs. A. R. Whitmore, The Ridge.

"That is the true cocoa color."

It's Baker's Cocoa

THE problem in making cocoa is to preserve the natural flavor, aroma and color of good cocoa beans; to eliminate the excess of fat, so that the cocoa may be easily digested by the most delicate stomach, yet not to take out too much and materially impair its nutritive quality.

By the exercise of great care in the selection and blending of beans, and by the employment of the most highly developed machinery and processes of manufacture we believe that we have solved this problem and produced a

PERFECT FOOD DRINK

MADE IN CANADA BY

WALTER BAKER & CO. LIMITED

Established 1780 Dorchester, Mass.

CANADIAN MILLS AT MONTREAL

Booklet of Choice Recipes sent free

AGREEMENT PASSED BY TORONTO COUNCIL

TORONTO, Sept. 6.—(Canadian Press.)—After sitting of forty-three hours net beginning on August 29, Toronto City Council this morning at 6.30 disposed of agreement giving permission to Hydro-Electric radials to enter Toronto on harbor front property by favorable vote of 18 to 8. Agreement will have to be presented to Legislature for final ratification.

A Food for Winners In Every Walk of Life

THE will to win—the purpose to perform—these are the elements of success which are nourished and sustained by Grape-Nuts, the food for winners.

Grape-Nuts is made from wheat and malted barley, scientifically baked and partially predigested.

It contains all the nutritive and mineral elements required to build and maintain healthy tissue, strong nerves, sturdy bodies, and robust health.

Crisp and delicious Grape-Nuts, with milk or cream, is a complete food—an appetizing treat, always ready to serve for breakfast, luncheon, or supper.

Sold by Grocers Everywhere

"There's a Reason"

for **Grape-Nuts**

Made by Canadian Postum Cereal Co., Ltd., Windsor, Ontario

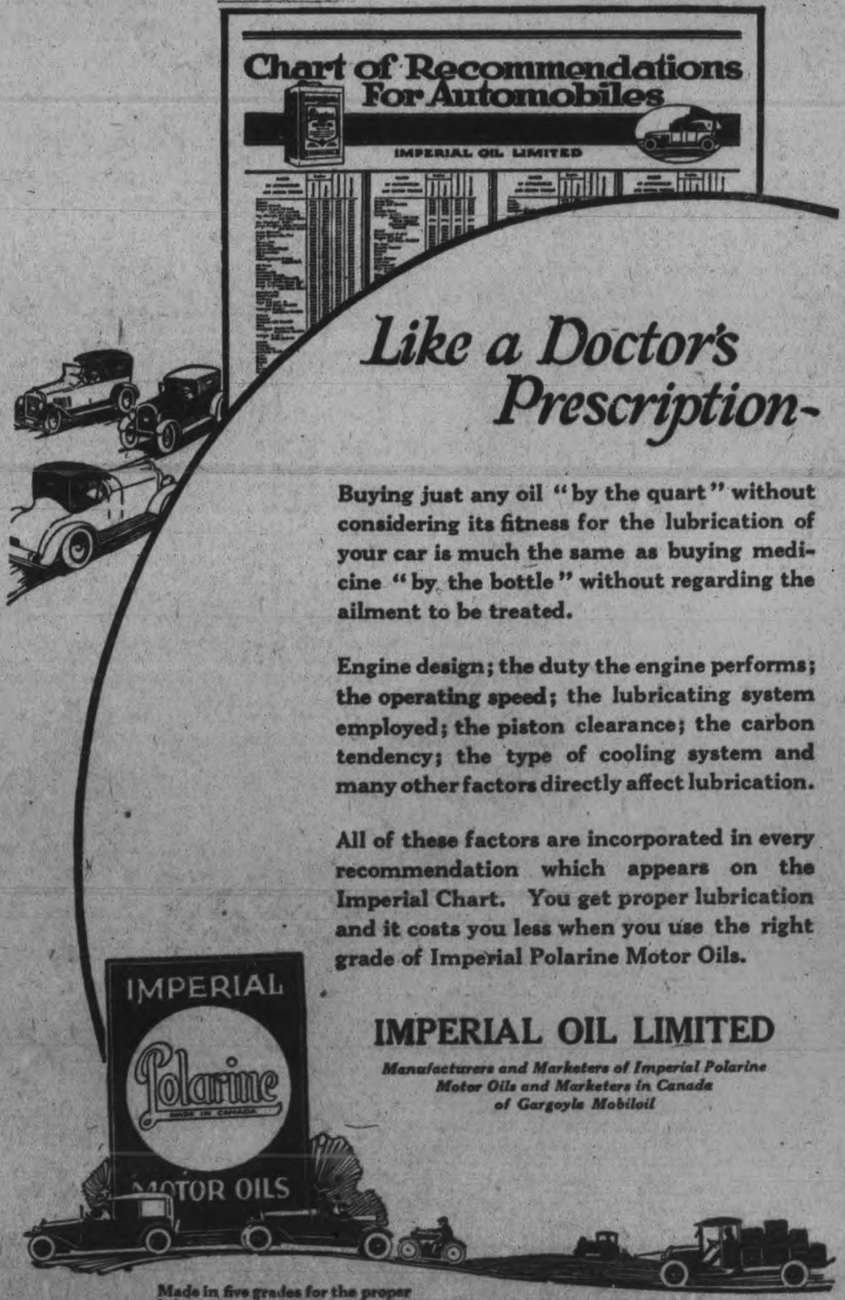

Like a Doctor's Prescription-

Buying just any oil "by the quart" without considering its fitness for the lubrication of your car is much the same as buying medicine "by the bottle" without regarding the ailment to be treated.

Engine design; the duty the engine performs; the operating speed; the lubricating system employed; the piston clearance; the carbon tendency; the type of cooling system and many other factors directly affect lubrication.

All of these factors are incorporated in every recommendation which appears on the Imperial Chart. You get proper lubrication and it costs you less when you use the right grade of Imperial Polarine Motor Oils.

IMPERIAL OIL LIMITED

Manufacturers and Marketers of Imperial Polarine Motor Oils and Marketers in Canada of Gargoyle Mobiloil

Made in five grades for the proper lubrication of all makes of automobiles, trucks and tractors.

What This Buffalo Physician Has Done For Humanity

The picture which appears here of Dr. Pierce of Buffalo, N. Y., was taken in 1910. As a young man Dr. Pierce practised medicine in Pennsylvania and was known far and wide for his great success in alleviating disease. He early moved to Buffalo and put up in ready-to-use form, his Golden Medical Discovery the well-known tonic for the blood. This strength-builder is made from a formula which Dr. Pierce found most effective in diseases of the blood. It contains no alcohol and is an extract of native roots with the ingredients plainly stated on the wrapper. Good red blood, vim, vigor and vitality are sure to follow if you take this Alterative Extract. Dr. Pierce's Golden Medical Discovery clears away pimples and annoying eruptions and tends to keep the complexion fresh and clear. This Discovery corrects the disordered conditions in a sick stomach, aids digestion, acts as a tonic and purifies the blood. Write Dr. Pierce's Invalids Hotel in Buffalo, N. Y., and receive confidential medical advice without charge. All druggists sell Discovery, tablets or liquid.

ELECTED CHAIRMAN ON GENERAL QUESTIONS

GENEVA, Sept. 6.— (Canadian Press.)—Hon. W. S. Fielding, who was elected chairman of the committee on Social and General Questions before the Assembly of the League of Nations, is also member Hon. Ernest Lapointe and Hon. P. C. Larkin are on committee on Constitutional and Political Questions and Technical Organization and Finances respectively.

Asthma Sufferers

Hilton W. Parks, Waterdown, Ont., writes: "I can safely bless the day you left a bottle of Asthma Remedy with me. I had relief from the first dose and have been improving ever since; can lie down at night and rest; the cough has already left me; I have gained three pounds since I started the bottle, which is now nearly finished. The good news has spread around this district, and already several want to try it. I feel so good over the new life, as it were, I like to tell others."

Briggs' Asthma Remedy

$1.50 per bottle. Money back if not satisfied. For sale at Bond's drug store, corner George and Hunter streets, Peterboro, Ont., or by mail from H. T. Briggs, Whitby, Ont.

12d23 30 6 13 20 27 4 11 18 25 1 8

"Its Confidence That Counts"

Duffus Motor Sales

Every Car A Bargain

This is "Clean Up" Week in Our Used Car Department

No. 234—A Ford Chassis, in running order, including 1922 markers, $100

No. 238—Ford Light Delivery, with wire screen body, newly painted and in running order, good tires, $160

No. 254—A Dodge Touring Car, 1918 model. Owner is willing to sacrifice. Splendid tires and splendid appearance, 1922 markers. Worth investigating at once.

No. 256—Ford Touring, 1922 markers, at only $200

No. 259—Ford Coupe, in use only a few months, splendid tires, looks and runs like a new car, including 1922 markers. This is practically as good as new and will be sold at a big reduction from the regular price.

No. 267—McLaughlin Light "Six." Our customer has reduced the price from $375 to $300 for quick sale. This car is in good working shape and has good tires, some of them are new, and 1922 markers.

No. 268—Ford Roadster, with a box on it. Just the thing for some handy man to buy and fix up. 1922 markers. Price, only $100

No. 269—1917 Ford Touring Car, complete with 1922 markers $225

No. 270—1918 Ford Roadster, splendid tires and good mechanical condition, 1922 markers $265

No. 271—Ford Touring Car, complete with genuine Ford electric starting and lighting system, $425

No. 272—1919 Ford Touring Car, good mechanical condition, tires like new $250

No. 273—1917 Ford Touring Car, very good condition, also good tires, at $200

We can get you almost any make of second-hand car that you wish to buy.

Do not be afraid to ask for a demonstration in any car that we may have in stock. Each car is guaranteed as represented. Clear title guaranteed.

The Duffus Motor Sales' plan is your safeguard. We take the risk—not YOU. Buyers taught FREE and given full instructions on how to take care of their cars. Inquire about our easy payment plan to reliable parties.

DUFFUS MOTOR SALES

Cor. Water and Charlotte Streets
Phones—Office & Sales, 1760
Service & Parts, 1761

Board of Education Reports

The following reports were confirmed at last night's meeting of the Board of Education:

Finance Committee.

To the Chairman and members of the Board of Education:

Your Finance Committee beg to report and recommend the payment of the following accounts:

Bell Telephone Co., 'phone rentals	$ 28.88
Fanning's Steam Laundry, for laundry	.65
Higgins Hardware Coy., hardware	55.94
Peterborough Examiner, Ltd., advertising	7.50
Nelson's Typewriter Company, typing art and music work	5.25
Turner Bros., mounting board	1.84
C. P. R., telegrams	.69
Peck, Kerr & McElderry, to 30th June, 1922	50.00
Hydro-Elec. Power Commission, gas account	.76
E. Hensley, repairs	5.85
Peterborough Lumber Co., lumber	179.93
Adamson & Dobbin, reps.	16.15
Peterborough Hardware Co., hardware	9.00
Peterborough Utilities Commission, light and power,	65.90
Singer Sewing Machine Co., acct., Industrial Classes	152.28
The Frederick Post Co., acct., Industrial Classes,	17.88
Davis-Thompson Co., insurance	50.65

Respectfully submitted,
J. M. GREENE, Chairman.

Moneys Received.

City Treasurer, Municipal Grant	25,000.00
Militia Department, Uniform Grant, Cadets, Prince of Wales School,	60.00
Militia Department, Uniform Grant, Cadets, King Edward School	92.00
Government Grant, account Evening Classes	1,386.71
	$26,538.71

Moved by J. M. Greene, seconded by J. W. Worth, that the payment of the following accounts be confirmed:

F. H. Dearborn, presiding at examinations	$ 7.00
Miss H. J. G. Moffat, presiding at examinations	21.00
Expenses departmental examinations	400.20
M. Flaherty, account per order	5.00
Expenses Entrance examinations	241.90
Peterborough Utilities Com. mission, water rate	15.77
M. F. Thomas, balance in full re Prince of Wales School	328.58
A. Hope, account per order	67.60
A. S. Zavitz	14.00
Mrs. Rebecca Hartley, in full settlement re damage to property adjoining the Central School	150.00
Thomas Hopkins, account per order	1.50
Albert Hope, account per order	47.77
R. J. Soden, on account contract	2,500.00
Frank Wise, on account contract	300.00
S. Currie, account per order	14.40
H. Shurter, account contract	200.00

LOCAL FIRM HAD A BIG OPENING

J. A. McNab Company Open a New Store in Kingston.

The J. A. McNabb Co. Ltd. of Peterboro and Kingston, opened their Kingston store on August 31st, with a splendid business for the initial event, and a complete stock of ladies' and misses' exclusive ready-to-wear apparel.

The policy of the Mc Nab Company, that "every customer must be satisfied" with every article sold accompanied by an iron-clad guarantee of refund if any unsatisfactory condition exists, will be followed out in the Kingston branch, which is described as being an artistically-arranged store The windows run back to considerable distance to the doorway, with an ivory background, the interior is brilliantly lighted, and the color scheme carried out in French grey and gold. Wardrobes with individual hangers are placed along either side, with triple mirror fittings and two private rooms. The windows of the store, displaying the latest creations in womens' wear will be kept brilliantly lighted each evening.

LEADERS DENY CALLING OUT POLICY COMMITTEE

CHICAGO, Sept. 6.— (Canadian Press.)—Leaders of striking railway shopmen denied last night that a call had been sent out for meeting of union policy committee of ninety men in Chicago on Thursday.

"Any such report is a plot on the part of railroads to deceive our membership," declares J. F. McGrath, vice-president of shopmen.

for sprains

aching muscles or stiffness which so often follow the exertion of outdoor sports, prompt relief may be had by applying Absorbine, Jr.

Stimulating to overtaxed muscles, soothing to aching joints, healing to sprains

Antiseptic, too, eliminating possible infection from cuts or scratches.

$1.25 a bottle at most druggists'

W. F. YOUNG, Inc.
344 St. Paul St., Montreal

Absorbine, J

FIRST FORM PUPILS OUTSIDE LIMITS

(Continued from page 1.)

Provide Desks.

The Supervision committee was authorized to secure sufficient desks to replace the "kitchen" tables in the Commercial classes at the Collegiate Institute.

Director Recreation.

Walter Smaill wrote, applying for the position of director of recreation for the schools of Peterborough. Mr. Smaill formerly held a similar position in Victoria, B.C.

On motion of J. W. Worth, seconded by J. M. Greene, this matter was referred to the Supervision committee with instructions to consult with H. R. H. Kenner, principal of the Collegiate Institute, and A. Mowat, Inspector of Public schools, with a view of ascertaining the need for a supervisor.

Mrs. Morris said that in view of the possibility of the Board of Education taking over the supervised playgrounds next year, Mr. Smaill's services might be utilized.

For Dental Work.

Dr. F. C. Neal questioned the authority for an account of $119.00 rendered by Dr. A. H. Allen for dental work. Dr. Neal, examining the account, said it looked as though the account covered the cost of dental work for two families.

Members of the Board present were unable to determine who authorized this work. It was decided to send the account back to Dr. Allen for further information.

A Busy Summer.

J. W. Worth gave a short verbal report on the work of the Property committee during the summer months. Letter boxes have been placed in schools, Queen Mary and King George schools have been painted. The Prince of Wales school has been provided with surface drainage and the basements of the schools have also been painted. A number of other necessary improvements have been made to the schools of the city and last but not least a supply of coal has been secured. Bicycle sheds were also provided for two of the schools. On all this work tenders were obtained and the contracts awarded to the lowest tenderer in each case.

Parents Favour Act.

Discussing the Adolescent Act, School Inspector A. Mowat surprised some of the members of the Board with the statement that eighty per cent. of the parents were in favour of the measure.

Those present were Messrs. A. A. Fowler (chairman), J. A. McKone, J. W. Worth, J. Wearing, E. B. Fowler, J. W. Greene, Dr. F. C. Neal and Mrs. Kate Morris.

MR. ROY ELLIS AND FOUR DANCING DOLLS, WITH EVANS' MUSICAL REVUE AT GRAND ALL WEEK WITH SATURDAY MATINEE.

YOUNG MOTHER NOW STRONG

Her Mother's Faithin Lydia E. Pinkham's Vegetable Compound led Her to Try it

Kenosha, Wisconsin.—"I cannot say enough in praise of Lydia E. Pinkham's Vegetable Compound. My mother had great faith in it as she had taken so much of it and when I had trouble after my baby was born she gave it to me. It helped me so much more than anything else had done that I advise all women with female trouble to give it a fair trial and I am sure they will feel as I do about it.—Mrs. FRED. P. HANSEN, 562 Symmonds St., Kenosha, Wisconsin.

A medicine that has been in use nearly fifty years and that receives the praise and commendation of mothers and grandmothers is worth your consideration.

If you are suffering from troubles that sometimes follow child-birth bear in mind that Lydia E. Pinkham's Vegetable Compound is a woman's medicine. It is especially adapted to correct such troubles.

The letters we publish ought to convince you; ask some of your women friends or neighbors — they know its worth. You will, too, if you give it a fair trial.

INIDAN RIVER NEWS

INDIAN RIVER, Sept. 6.—Miss Bolin has resumed her duties as teacher in the Public school after the holidays.

Oliver Riseboro has gone to Norwood to take up studies in the High school.

Phyllis Borland has gone to Beaverton, where she has taken a position as teacher in the Public school.

Mrs. (Rev.) Chorley has returned home after a visit of two weeks with her father at Hamilton.

Two carloads of cattle were shipped here on Tuesday, one by Mr. Jas. Dewart, the other by the U.F.O.

Miss Agnes Borland of Campbellford, was a visitor over the week end with Mr. and Mrs. Mace.

Mr. Juby and Arthur Elmhirst took in the races at Belleville on Monday.

Mrs. John Soanes has returned home after a prolonged visit with her parents.

GIRLS! LEMONS BLEACH FRECKLES AND WHITEN SKIN

Squeeze the juice of two lemons into a bottle containing three ounces of Orchard White, which any drug store will supply for a few cents, shake well, and you will have a quarter pint of the best freckle and tan bleach and complexion whitener.

Massage this sweetly fragrant lemon lotion into the face, neck, arms and hands each day and see how the blemishes bleach out and how clear, soft, and rosy-white the skin becomes

SILK MAKERS WARNED ON REDUCING OUTPUT.

Japanese Told Prices Must Be Brought Down.

YOKOHAMA, Sept. 6.—Japanese raw silk manufacturers who recently decided to withhold 30 per cent. of their output from the Yokohama market have been warned by American buyers that this artificial stimulation of the trade might lead to its ruin. A paper prepared by C. E. Douty, general manager of the United States Testing Co., and read at a meeting of sericulturists and reelers, explained how this ruin might be brought about by the use of substitutes unless the Japanese could bring down prices by means of labor-saving devices.

Explaining that the imports to and production in the United States of artificial silks had increased nearly sixfold in nine years and that more factories were being built, he declared that prices must decline, and added:

"In cotton, artificial silk, and mercerized cotton, the cost of raw material constitutes from 16 to 30 per cent. of the entire cost of the finished fabric. In silk, it is approximately 50 per cent. of the cost of the finished fabrics. This causes the silk manufacturer to be more sensitive to fluctuations in the raw material than other classes of textiles."

IF SKIN BREAKS OUT IS FIERY, ITCHY OR ROUGH, USE SULPHUR

Just the moment you apply Mentho-Sulphur to an itching, burning or broken out skin, the itching stops and healing begins, says a noted skin specialist. This sulphur preparation, made into a pleasant cold cream, gives such a quick relief, even to fiery eczema, that nothing has ever been found to take its place.

Because of its germ destroying properties, it quickly subdues the itching, cools the irritation and heals the eczema right up, leaving a clear, smooth skin in place of ugly eruptions, rash, pimples or roughness.

You do not have to wait for improvement. It quickly shows. You can get a little jar of Mentho-Sulphur at any drug store.

SEEK REDUCED POOL LICENSE

Municipal Tax on Pool Rooms Shown to Be the Highest of Ontario Cities.

The proprietors of Peterborough's pool rooms presented a petition to the Council last night requesting that the license fee per table be reduced to conform with the average charge of the other cities of Ontario and also to take into account the change in business conditions. Peterborough's license for pool and billiard tables is $40 each, and the Ontario government imposes an additional tax of $15 a table.

Mr. J. A. O'Brien who appeared with a deputation of pool room proprietors pointed out that the provincial tax had not been applied when the Council fixed its fees at $40.

"The pool room business is now in an unhealthy condition," said Mr. O'Brien. "The men and boys on whom my clients depend are out of funds, and consequently not able to visit the pool rooms as usual. According to authorities on physical culture pool or billiards is a good healthy indoor recreation."

Mr. O'Brien contended that it was inequitable to require pool room owners to pay as high a license as during the war. He also referred to the fact that no pool room proprietor in this city has been charged in police court with any offence in four years.

Comparison of Fees.

The municipal licenses, apart from the provincial fee, as quoted by Mr. O'Brien, are as follows: Toronto 20, 1st table, $10 each additional table; Hamilton $30 1st table, $20 second, $10 each additional; London $25 1st table, $10 each additional; Ottawa, $35 1st table, $25 2nd table, $15 each additional Kingston $40 1st table, $20 each additional; Brantford $20 and $10; Belleville $50 and $25; Chatham $10 each for first three, $5 each additional table; Kitchener $15 and $10.

On the basis of a five-table pool or billiard room the municipal licenses, exluding provincial tax, compare as follows: Peterborough $257, Toronto $135, Hamilton $155 Ottawa $180; London, $140; Kingston, $195; Brantford, $135; St. Thomas, $140; St. Catharines $165; Belleville, $225; Stratford, $155; Chatham, $115; Woodstock, $130; Brockville $160; Kitchener, $130.

The petition was referred to the Finance committee.

Ald. Gainey suggested that the proposal to discuss licenses be extended to include eating house licenses, but this broader question was transferred to the committee in a separate resolution.

Ald. Gainey said that the Council might reconsider its policy of granting licenses for $5, permitting persons to carry on business for a few months in the year in cheap and easy competition, with business men who were paying high taxes and conducted business the year round.

WILSON'S FLY PADS

Kill them all, and the germs too. 10c a packet at Druggists, Grocers and General Stores.

VOICE OF THE PEOPLE

To the Editor of the Examiner,—

Sir: Kindly allow me space in your paper for the following regarding parents barred on account of too many children.

One of the most cruel, shameful and disgraceful acts is carried on by landlords and landladies. When a mother or father goes out looking for a house that is advertised to rent in your paper, they are asked "How many children have you?" and you answer five, or maybe six (as in my case.) They then make such an explanation. "Oh! I could not think of renting it to you. Why you, have too many children!" What encouragement is this to mothers of large families? Christian women who attend to their church and go by the teaching of their church, which teaches them to live a good and holy life, and bring forth heir children, will have large families. And what are they to do? Bring up their children in a stable, or have they got to do away with them? But woe to those who are guilty of such actions! for the soul of that child will cry with vengeance on the last day. Or perhaps they have been Topsies—grew up from nothing.

I think it would only be right for the government or the civil authorities to punish such house owners. I remember during the war people married ten years never had a child but when the war act came out they had children quickly. Some even went and adopted children to save their husbands from going to the front. Some make the excuse children destroy and hack houses; if they do who repairs them; but if you bring up your children correctly they won't destroy. I asked a Sunday preacher to rent me a house of five rooms, and he said "Oh, I could not think of renting it to you—too many children!" Does he get that in his Gospel? Five rooms, kitchen, dining room and three bed rooms suits me. But, no, the children are the bar. God help the poor little children and the discouraged mother! I wonder when they go to the golden gate of heaven will they be refused admission for having too many children?

Thanking you, Mr. Editor, and hoping that this letter will find space in your columns.

A Father of Six.

SANTAL MIDY — How to Take Quick to Relieve CATARRH of the BLADDER. Each Capsule bears name SANTAL MIDY. Beware of counterfeits

A real Smoke

SIR HAIG Cigar

5 Cents

At all Stores

Read the Want Ads.

For School Heating Install a

Pease PIPELESS FURNACE

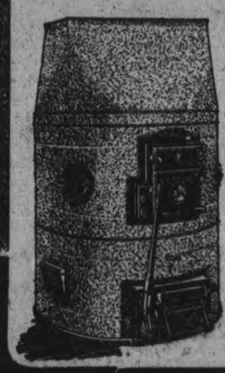

In Bonarlaw (Hastings County) the school is heated with a Pease Pipeless Furnace. After using the outfit for one season the following report was made out:

"The Pease Pipeless Furnace in our school is giving perfect satisfaction in every way. We haven't the least fault to find, and would advise any school or suitable building to install one."

Sounds convincing, doesn't it? Our folder, "The Question of the Pipeless Furnace," contains detailed information and will go to you for the asking. Telephone for it to-day.

W. R. TURNER
HEATING CONTRACTOR
206 Simcoe St. - Peterboro, Ont.
TELEPHONE 591.

Peterboro Industrial EXHIBITION

4—FULL DAYS—4

Opening 12 o'clock Noon Wednesday, Sept. 13th

CHILDREN'S DAY

All children under 14 years admitted free on Wednesday. Buildings all open. All exhibits in place. The greatest and most expensive program of free attractions ever brought to Peterboro will commence at 2 p.m. in front of Grand Stand.

COMMUNITY SINGING

Led by Mr. Bert Caldwell, Toronto.

100—SURPRISES—100

Music by the Peterboro Rangers' Band

Special races for boys and girls Wednesday afternoon in front of Grand Stand Make your entry today to Mr. Walter Smaill, care of Y.M.C.A., using entry form below. Dr. Yelland's dog race at 3 p.m. sharp.

½ MILE CLEAN MIDWAY

ENTRY CARD

Children's Day Races at Peterboro Exhibition
Wednesday, September 13th

NAME.....

EVENT.....

All Entries must be delivered not later than 6 p.m. Tuesday, September 12th, to Walter Smaill, c-o Y.M.C.A. No Entries will be received at the Post. Use This Blank

Largest Entry of Horses, Cattle, Poultry, Etc., in the History of the Show

FINE DISPLAYS BY MANUFACTURERS AND MERCHANTS IN THE BUILDINGS

Invite your out-of-town friends to spend a few days with you and see the Peterboro Exhibition.
Special Rates on all lines of travel. Good Motoring on all roads to Peterboro.
Good parking accommodation inside the grounds for cars.

General Admission 35c Children 15c Grand Stand 25c

Autumn Exposition

Thursday, Friday and Saturday, September 7th, 8th and 9th

Exhilarating, new, expressive of the best of the many original and charming new style details launched this season, is new Fall apparel in this Store. To women everywhere qui vive with interest in the Mode for Fall, we cordially extend an invitation to visit our store-wide Exposition.

New Frocks

Beautiful Modes Inspired by Those from Far Distant Lands

FROCKS are the most versatile of all the new things for fall! Their styles are legion! The Old-World influence has gone its gamut in Frock affairs. Here are Frocks with Russian, Persian, Egyptian, classic Greek or Roman style details. Waistlines vary from the very low one of Russian origination to the prim, tight basque effects. Draped hip effects, beloved by Jenny, are recent style modes. **$25** to **$75.**

Graceful Wraps With Straight-Line Silhouettes

COUTURIERES have placed their faith in the straight-line silhouette. Such beautiful fabrics and gorgeous embroideries and fur trimmings have been launched for fall, 1922, that Wraps are creations indeed! The Russian side - closing, striking girdles — Mandarin sleeves—low bloused effects and the clever use of beautiful furs on Wraps of marleen, panvaline, matelasse or marvella make Wraps luminaries in the fall revue. **$19.95** to **$125.**

The Fall Tailleur Accentuates Dressy Russian Modes

THE modes and manners of Suits! How important they are to Milady of the Fall who chooses a Suit to wear into the first, brisk leaf-blown day! Costume Tailleurs in modes a la Russe, or piquantly boxed styles are infinitely varied in sleeves and trimmings. Beautiful embroideries glint with metal. Braidings are unique. Fur trimmings more luxuriously beautiful than they've ever been! **$35** to **$115.**

The strictly tailored Suit with severe, infinitely smart long coat is very chic in Poiret twill. It is destitute of even a hint of fur. Fine twills and tweed mixtures in sports styles are quite indispensable for general utility wear.

New Blouses With Fall Tailleurs in Mind

BLOUSES follow many a vagary in fabrics and styles and the Jacquette, made of gaily printed brocaded fabrics, matelasse or Rodier fabrics is very new. Conventional designs on crepe de Chine, satin crepe or Georgette, follow the trend for things Oriental, Egyptian or Russian. **$5** to **$25.**

Millinery for the Autumn Costume

NEW Fall Millinery makes its debut here, and the Store cordially invites every woman interested in the new styles to come in and see them, try them on, and decide leisurely just which type she can best wear. These are decidedly new types, that should be carefully selected—barbarically beautiful ones, evolved from the famous headgear of imperial monarchs of the old world.

The Costume's Finishing Touch

THIS is Exposition Week in the Millinery Section. Just the right Hat is here to complement your new fall costume. It is a splendid time to see the different effects, different Hat styles can achieve for you. Wear your new fall suit or frock in, and try the new Hats with it.

Color splashes its light on trimmings that overflow with the clear brilliant shades of Egypt—Russia—Persia—France—the Orient. Vatican purple, aluminum grey and wood brown shades are fashionable street colors, Paris decrees!

The Russian tiara turban regally embroidered across its up-turned front—an Egyptian toque with its Cleopatra cabochon—a Persian toque, tightly swathed—a huge cavalier shape reminiscent of France during the Empire—these are new!

Fall Fabric Exposition

Displaying Many Fascinating New Weaves and Colors

UP the aisles and down there are inspirations galore for women hunting knowledge of what is new and authentic. The Store has arranged its displays of fabrics, imported and domestic, so that every woman may get a concise idea of what will be worn and what will suit her needs. Important and lovely are matelasse effects, cloky, deep-piled velours, crepe satin and kasha. In the newest shades such as marron, noisette, mocha, King's blue, bronze-green and sand, they are irresistible.

New Woolens Do Themselves Up Brown

AND they're enough to make a trip to the sewing-room or seamstress a very intriguing adventure. Browns from the beige and pinkish effects to chocolate or seal with all the golden and wood shades in between are what Paris approves. And when they appear in deep-piled velours, piquetine and wool crepes, who could blame her?

Salient Style Details

REMINISCENT many style periods, are modes for fall! Expert designers have culled costume details from the courts of the Louis, from Cleopatra's sumptuous empire, from Turkish harem and Russian palace—from the courts of ancient Greece and ribald Rome! Here the costume a la Russe, a Mandarin styled blouse, the Egyptian frock, a Napoleonic hat, a Louis Fourteenth hat, a Grecian draped frock!

Lanvin Green	Pigskin
Muffin	Vatican
Bobolink	Elephant
Majolica	Bronze
Hankow	Brickdust
Wood Browns	Whirlpool

Graceful Cut-Out Patterns Distinguish the Newest Fall Pumps

AND how different they look. And besides, the new Pumps for women lend themselves admirably to displaying silken hose.

The smart Spanish heels tend to lift the longer skirts and thus give a more graceful line to the frock.

In patent leather, black satin or grey suede, **$6.50** to **$10** pair.

Accessories With the Gift of Novelty

THE League of Little Fashions has in it such beguiling things as Silk Tricolette Scarfs in wondrous colors and weaves. The ones with drop-stitch crossbars and bordered ends are particularly alluring; in these you can have white with black, purple with mauve, sand with brown and corn with Alice. Priced at **$4.50.** Vivid Roman stripes that run from end to end are presented in many hues, including geranium. Also priced at **$4.50.** Gloves favor the gauntlet style and chamoisette leads in importance. Very attractive are those in fawns, tans and modes with light toned mitres on the cuff, binding the wrist strap and outlining the points. Priced at **$1.85.**

The CRESSMAN Company Limited

AT TRENT RIVER AND THE DISTRICT.

A Number of Cottagers Depart Over the Holiday —Ducks Scarce.

TRENT RIVER, Sept. 6—Rev. C. O. Seymour took charge of the services at the church Sunday after being absent a month.

Communion services were held at the close of the usual church services Sunday.

The usual mid-week prayer and praise service will be held Thursday evening, after which a meeting of the teachers and officers of the Sunday School is asked for.

The regular meeting of the Ladies' Aid will be held at the church Wednesday afternoon.

Not As Successful.

The duck shooting has not been as successful as former years so far on account of the heavy marshes growing to such a height.

Cottagers Depart.

The following cottagers took their departure today for their homes: Mr. and Mrs. A. L. Riendeau and daughters, Helen and Joy, from their resort to Campbellford; Mr. and Mrs. A. H. McKeel, from "Waterside" to Campbellford; Mrs. Charles Davidson and family, from "Sunnyside" to Campbellford; Mrs. James Dickson and granddaughter, Eleanor Dawson left yesterday from "Bonnie Bank" to Campbellford; Master Dickson Dawson, from "Bonnie Bank" to Shannonville; Miss Georgie Dickson, from "Bonnie Bank" to Toronto; Mrs. Will Gunnell and Kenneth, from the Sedgwick House to Toronto; Mr. and Mrs. Will Rose and children, from "Belleview" to Havelock.

Mr. and Mrs. Harper and children of Toronto are holidaying at "Bonnie" Bank for September.

Miss Vera Bennett of Toronto was down for over the holiday at "Killarney" with her mother and sisters.

Mr. Bradford and a party of friends were down at "Rockwyn" over the holiday.

A number from here went to Campbellford Saturday to see the lacrosse game between the Maitland Seniors of Toronto and the Campbellford Intermediates.

Miss Margaret Dickson and brother, Addison, are returning to Campbellford this week from spending the past couple of week at their cottage.

Mr. and Mrs. Jas. Fisher, with a party of friends, motored down from Toronto Saturday and spent over Sunday at "Blair Athol."

Mrs. A. E. McGuire and Miss Maudie of Moosejaw, Sask., are leaving tomorrow from spending a few days at "Killarney," guests with Mrs. Bennett and daughters.

Grain, Cattle & Produce Markets

PETERBOROUGH MARKETS.

Grains—Fall wheat, 95c-$1 bush.; Spring wheat, 90-95c; alsike, $5-$7 bush.; peas, $1.25 bush.; oats, 32-35c bush.; flour, $4.10-$4.25 half bbl.; pastry flour, $1 24-lb. bag.

Vegetables—New beets, 5c bunch; leaf lettuce, 5-10c bunch; cabbage, 10-15-20c; domestic tomatoes, 25c basket; onions, 5c bunch; imported onions, 10 lb.; parsley, 5c bunch; carrots 5c bch.; cucumbers, 5c 50-60 bkt radishes, 5c bunch; egg plant, 15c-20c; domestic potatoes 20-25c peck; spinach, 20c lb.; string beans, 10c lb.; Bermuda onions, 10c lb.; new peas, 3 qts. for 25c; celery, 15c; new corn, 15c doz.; cauliflower, 15-20-25c; vegetable marrow, 10-15-20c; pickling peppers, 40c doz.; pickling onions, 25c qt.

Hides and Wool—Cow hides heavy 10c; light 12c horse hides $2.50- $3; calf skins, veal, 15c deacons 75c to $1.00; kips, 8c; sheep skins 75c to $1.00; lamb skins, 40-50c; shearlings 20-25c; fine wool 18-19c; medium 15-16; coarse wool 12-13c.

Dairy Products — Creamery butter, 35-38c lb.; dairy butter, 35c lb.; oleomargine, 24-29c; eggs 30 cents; shortening, 18-20c lb.; lard, 17-23c; cheese, 19-25c.

Fruits—Bananas, 30-50c doz., 10c lb.; Calif. navel oranges, 40c-$1.20; grape fruit, $1.50 doz.; lemons, 30c doz.; mixed nuts, 25-30c; cocoanuts, 15c; rhubarb, 5c; Smyrna figs, 40-50c lb.; green peppers, 10c; Florida watermelon, $1; canteloupe, 60-75c basket; peaches, 25c doz., 50c-$1 basket; plums, 50-60c basket; green apples, 25c peck; red plums, 10c qt.; blueberries, 25-30c; pears, 40-50c doz.; green plums, 3 qts. 25c; California plums, 15-40c doz.; thimbleberries, 25-28c; harvest apples, 25c basket; green grapes, 30c lb.; yellow plums, 50c basket; red Lombards, 50c basket; pears, 75c-$1 basket; Duchess apples, 30-40c peck; blue grapes, 65c basket.

Fish—Pink salmon, 20c lb; white fish, 15c.; haddies, lb., 18c.; boneless 25c; halibut, 30-35c lb.; red salmon, 25c lb.; salmon trout, 28c lb.

Hay—Old hay, baled, $20; new loose hay $13 to $14; new hay baled $17; straw, $12.

Meats—Beef, 5-35c. lb.; hens, old, 25c; chickens, 35c; ducks, 35c; live hogs, $12.25; dressed hogs, $22; bacon, 45-55c; pork, 25-42c; sausage, 14-20c; veal, 5-30c; lamb, 18-38c.

STERLING RATES.

MONTREAL, Sept. 6. Canadian Press. — Sterling exchange rates were quoted here yesterday:
Demand 4.4707.
Cables 4.4732.

CASH GRAIN.

MONTREAL, September 6. Canadian Press. — There was little feature on the local grain market today, quotations remaining unchanged on oats, wheat and flour. The demand for winter wheat patents shows no improvement and the market was dull with an easy undertone. The produce market also remained unchanged, with potatoes selling only in small lots, no carloads having yet been offered. Dairy receipts were light and the market conditions unchanged.

WINNIPEG WHEAT.

WINNIPEG, September 6.—Canadian Press. —Wheat No. 1 hard $1.03 3-8; No .1 Northern $1.03 3-8; No. 2 Northern $1.01 7-8; No. 3 Northern 97 3-8; No. 4 97 7-8; No. 5, 81 5-8; No. 6, 72 5-8; feed 62 3-8, track 99 3-8.

Oats—No. 2 C.W., 46; No. 3 C. W. 41 1-2; extra No 1 feed 41 1-4; No. 1, feed 37 1-2; No. 2 feed 35 1-2; rejected 31 1-2; track 41 1-2.

Barley — 3 C. W., 54 5-8; 4 C.W. 51 1-8; rejected and feed 47 1-8; track 54 1-8.

EGG MARKETS.

OTTAWA, September 6. Canadian PressPress. — According to the latest reports enquiries are being received from Liverpool, England, which are thought to be the forerunner of business in storage eggs for fall shipment.

According to advices by letter the heavy receipts in England during the past month have been in part due to the fact that the storage warehouses have been emptied because holders were afraid of the political situation, but with these Irish storage eggs disposed of there is a better outlook for Canadian eggs.

Toronto finer specials 41 to 42c, extras 38 to 39c; firsts 33 to 34c, seconds 28c. Country markets higher, shippers paying 26 to 28c and making sales graded firsts 33 to 34c f.o.b. cases free.

WINNIPEG CATTLE.

WINNIPEG, September 6. Canadian Press. — Receipts 1400 cattle and calves, 160 hogs and 50 sheep and lambs. Bidding for good handyweight killing steers and lightweight butcher heifers held mostly steady but heavy rough steers and medium cow stuff was slow and weak.

Stockers and feeders were fairly active at unchanged prices.

With light offerings the hog market remained unchanged at $13 for selects.

The sheep and lamb market, with limited offerings was quiet. Good lambs were priced at $10 and light mutton sheep at $6.

CHICAGO WHEAT.

CHICAGO, September 6. Canadian Press. — European purchases estimated to total as much as 2,000,000 bushels led to something of an advance yesterday in the value of wheat. Closing quotations were unsettled -12 to 7-8c net higher with December 1.01 3-4 to 1.01 7-8 and May 1.07 1-4 to 1.07 3-8. Corn gained 1 1-4 to 1 5-8 and oats 3-8 and 1-2 to 1 1-4. In provisions there was a net decline ranging from 10 to 22c.

WEEDS PLENTIFUL HASTINGS STREET

Hastings News of Interest. Waterfront News.

HASTINGS, Sept. 6.—Unless the Town Council make some of the property-owners get busy and cut the weeds they will soon be going to seed.

Messrs. G. Kerr, A. Scriver and J. Shaughnessy took in the lacrosse match in Campbellford Saturday.

Dr. Devlin of Indian River spent Sunday in town.

Alderman W. Stewart of Toronto spent the week-end with Mr. and Mrs. A. B. Spellman.

Miss Julia Coughlan of Peterborough spent the holiday in town.

Mr. and Mrs. Jas. Stevenson, Miss Gladys and Stanley took in the Exhibition in Toronto Monday.

Waterfront News.

The beautiful little yacht "Capt. Carson" passed through here bound for Windsor.

Private yacht "Oriental," Capt. Eastwood, bound for Peterborough.

Reg. Chapman spent Monday in Campbellford visiting friends.

Miss Grace Shaughnessy left for Toronto, where she has secured a position.

Mr. Wilmont Smith of New York is spending a few days in town, the guest of Mr. and Mrs. A. B. Spellman.

Lou Clapper of Oshawa spent the holiday in town.

Jas. Perrault is in Toronto at the Exhibition.

Monday being Labor Day, all places of business were closed and everything was wearing a holiday air.

Union services were conducted on Sunday between the Presbyterian and Methodist congregations. Rev. D. A. Thomson preached at both services.

The sacrament of the Lord's Supper will be observed in the Presbyterian Church on Sunday next, preparatory service being held on Friday evening.

Mr. and Mrs. H. Lambert and family spent Sunday with friends in Brighton.

The Ladies' Aid of the Methodist Church will hold their regular monthly meeting on Thursday afternoon at the home of Mrs. Robert Collins.

Bernice and Vealda Brown of Roseneath are holidaying at the home of Mr. and Mrs. F. Richardson.

Rev. M. L. Hinton spent Sunday at Coe Hill, taking charge of the services there.

Mr. and Mrs. J. O'Neil of Marmora spent the week-end with his parents, Mr. and Mrs. T. J. O'Neil.

Mrs. Hetherington of Millbrook is the guest of Mr. and Mrs. Charlie Huycke, "Sunny Brae."

Mr. and Mrs. Aubrey Doxsee and sons, Elwood and Howard, are guests at the home of Mr. and Mrs. B. F. Doxsee.

Earl Hinton has secured a position as teacher of a school near Coe Hill and left on Saturday to take charge of his duties.

TROOPS AMBUSHED.

BELFAST, Sept. 6. — (Canadian Press.)— National troops marching from Killybegas to Donegal yesterday were ambushed twice. The attacking forces were repulsed, losing one dead and three wounded. Three railway bridges in the Castlerea district were destroyed, stopping all railway traffic.

Whole Grains Vegetables Fruits

FOOD scientists advise these for hot weather as ideal foods, because they alkalinize and "cool the blood."

Roman Meal, because of its Flaxose, is the only alkaline cereal sold. Very delicious.

It "cools the blood," clears the skin, aids digestion, positively relieves constipation. Saves you money, keeps you fit.

AT GROCERS

ROMAN MEAL

COUNCIL MEETING IN CAMPBELLFORD

Several Matters of Importance Came Before Last Night's Session.

CAMPBELLFORD, Sept. 6.—At the meeting of the Town Council last evening the chair was occupied by Reeve Charles Davidson in the absence of the Mayor in Montreal. The following Councillors were present: Moore, Stone, Southworth, Cole, Mieklejohn and Dorie. The regular routine business was attended to and several matters of importance brought before the meeting.

A communication from the Grand Trunk regarding the Rathburn siding was referred to the Mayor at a special meeting.

A bylaw was passed regarding the Wallace street water main, and a recomendation ror the purchase of the material for the work in question was made to the Water and Light Committee under the supervision of Manager Scott, the expenses to be charged to the town.

A petition was presented signed by 226 citizens regarding the Ogilvie property. It was proposed to turn this property into a public park and municipal buildings. The petition was laid over to a time to be specified by the Mayor, and it was suggested that a public meeting be called to discuss the proposal and that committees be appointed consisting of citizens and Councillors to take any necessary action.

The matter of building a crossing on Centre street opposite the dwelling of Charle Neil was referred to the Road and Bridge Committee.

A motion, moved by Councillor Dorie and seconded by Councillor Moore, that the rate for the Wellington street sewer be $2.60 per foot, was carried.

The matter of moving poles from the property of Dr. Macoun to make room for a sidewalk was discussed, and a motion, introduced by Councillor Cole and seconded by Councillor Dorie, that the sidewalk be laid one foot from the permanent electric light poles on River street, was carried.

The meeting adjourned at 11.15.

AFTER EVERY MEAL

WRIGLEY'S NIPS

It's a DOUBLE treat —Peppermint Jacket over Peppermint gum

10 for 5c

Candy jacket just "melts in your mouth" then you get the delectable gum center.

And with Wrigley's three old standbys also affording friendly aid to teeth, throat, breath, appetite and digestion.

Soothing, thirst-quenching. Making the next cigar taste better.

C17

AFTER EVERY MEAL

Adanacs Win Opener - St. Louis Leads Americans - Other Sports

ST. LOUIS AGAIN LEADS THE AMERICAN LEAGUE

Williams Gets His Thirty-Fourth Homer With Three Men on the Bases —Tied With Hornsby.

INTERNATIONAL.

Buffalo 7, Toronto 2.

BUFFALO, N.Y., September 6 (Canadian Press). — Buffalo defeated Toronto for the third time, yesterday's score being 7 to 2. The Maple Leafs prevented another shutout by scoring their runs in the ninth inning. Both Babbington and Billy Kelly hit homers in the opening frame, only to be strike-out victims in the next inning. Good catches were made by Dye and Thompson. Score:

Toronto	000000002	2	6 3
Buffalo	40002010x	7	10 0

Taylor and Vincent; Mohart and Urban.

Reading 6, Baltimore 0.

READING Pa., September 6 (Canadian Press). — Reading took two games from Baltimore here yesterday in a double-header, shutting out the Birds in the first game by the score of 6 to 0, and then taking the second game from Jack Bentley after he relieved Groves in the fifth inning, to the tune of 8 to 5. Scores:

Baltimore	000000007	0	4 3
Reading	02003001x	6	11 1

Parnham and McAvoy; Carts and Clarke.

Reading 8, Baltimore 5.

Baltimore	2200100	5	11 2
Reading	300014x	8	9 2

Bentley, Groves and Barry; Karpp and Tragresser.

Rochester 14, Syracuse 3.

ROCHESTER, N.Y., September 6 (Canadian Press). — Rochester took both ends of a double-header with Syracuse yesterday, 14 to 3 and 11 to 6. It was a batting spree all the way, fifty-two hits being collected during the afternoon. Scores:

Syracuse	200000001	3	8 2
Rochester	31423010x	14	21 5

Stewart and Vick; Wisner and Lake.

Rochester 11, Syracuse 6.

Syracuse	0100320	6	8 2
Rochester	090020x	11	13 2

Montgomery, Dubuc and Niebergall; Gordonier, Allen and Sanberg.

Newark 4, Jersey City 0.

NEWARK, N.J., September 6 (Canadian Press). — The Newark Bears took both ends of the twin bill from the Jersey City Skeeters, the first 4 to 0, and the final 10 to 6. Kneisch was in rare form in the first game, allowing four hits and only one man reached second base. Scores:

Jersey City	000000000	0	4 0
Newark	20110000x	4	11 0

Tecarr and Freitag; Kneisch and Devine.

Newark 10, Jersey City 6.

Jersey City	0012300	6	9 3
Newark	302050x	10	11 1

Wurm and Dehaney; Fileshifter, Barnhardt and Devine.

AMERICAN.

St. Louis 10, Clebeland 9.

ST. LOUIS, September 6 (Canadian Press). — St. Louis regained first place in the American League yesterday by defeating Cleveland 10 to 9, while New York was losing a double-header to Boston. The Browns are now half a game ahead of the Yankees. Kenneth Williams made his thirty-fourth home run of the season, taking the league lead in circuit clouts and tying Rogers Hornsby of the Cardinals, leading National League home run hitter.

Williams' drive came in the fourth inning off Boone, and was good for four runs, Kolp, Tobin and Sisler scoring ahead of him. Sisler hit safely in his thirty-fifth consecutive game, and is only five games behind the modern major league record set by Ty Cobb of Detroit in 1911. Cleveland used twenty-one players, including five twirlers, and the Browns used 14, four being pitchers. Score:

Cleveland	000105030	9	14 2
St. Louis	20240002x	10	15 0

Lindsey, Boone, Winn, Edwards, Morton and L. Sewell, O'Neill; Kolp, Pruett, Shocker, Wright and Severeid.

Detroit 9, Chicago 8.

CHICAGO, September 6 (Canadian Press). — Chicago and Detroit divided a double-header yesterday, the visitors winning the first 9 to 8, and losing the second 15 to 5. Scores:

Detroit	000005130	9	14 1
Chicago	100100204	8	13 1

Ehmke and Woodall, Bassler; Leverette, Mack, Hodge and Schalk.

Chicago 15, Detroit 5.

Detroit	014000000	5	12 5
Chicago	12210207x	15	16 1

S. Johnson, Olson, Cole and Woodall; T. Blankenship, Duff and Rarayan.

Boston 4, New York 3.

NEW YORK, September 6 (Canadian Press). — The New York Yankees sustained a severe set-back yesterday, losing both games of a double-header to Boston by scores of 4 to 3 and 6 to 5, and losing first place in the league to the St. Louis Browns. Boston now has won eleven out of eighteen games with the Yankees this season. Former Yankee players in the Red Sox line-up played a prominent part in the champions' downfall, Mitchell's home run giving Boston its winning margin the first game and Pratt's homer with Burns on base decided the second game. Bush, pitching for New York in the second game, sustained his sixth defeat in twenty-eight games. Scores:

Boston	003000100	4	11 1
New York	100000110	3	10 0

Pennock and Chaplin; Hoyt, Jones and Schang.

Boston 6, New York 5.

Boston	103020000	6	10 2
New York	003001001	5	9 2

W. Collins and Ruel; Bush, Jones and Schang.

NATIONAL.

Philadelphia 11, Brooklyn 3.

PHILADELPPHIA, September 6 (Canadian Press). — Brooklyn and Philadelphia divided a double-header here yesterday, Philadelphia taking the first 11 to 3, and the visitors annexing the second 8 to 7. The hitting feaure was two home runs by Williams in the first and two more by Jack Peters in the second contest. Scores:

Brooklyn	000001020	3	9 0
Philadelphia	10020512x	11	15 3

Vance, Mamaux and Deberry; Ring and Henline.

Brooklyn 8, Philadelphia 7.

Brooklyn	510001100	8	11 0
Philadelphia	000022111	7	16 4

Ruether, Grimes and Miller; Weinert, Singleton, Hubbell and Peters.

Boston 6, New York 0.

BOSTON, September 6 (Canadian Press). — Boston took both games from the Giants yesterday. Miller was hit safely but five times in the first game, Boston winning 6 to 0, thanks to timely hitting by the upper part of the batting order. Marquard held the Giants to six hits in the second game, one a homer to deep right centre by Frisch, and Boston won 4 to 2. Scores:

New York	000000000	0	5 1
Boston	100030200x	6	9 1

Ryan, V. Barnes, Hill, Jonnard and Smith; Miller and Gowdy.

Boston 4, New York 2.

New York	000000200	2	6 0
Boston	00000400x	4	10 1

McQuillan, Ryan, V. Barnes and Snyder; Marquard and O'Neil.

Chicago 3, Cincinnati 1.

CINCINNATI, O., September 6 (Canadian Press). — Chicago took the final game of the series from Cincinnati yesterday, 3 to 1, through the fine pitching of Osborne, who was wild, but allowed only four hits. Luque was hit hard in two innings. Score:

Chicago	020100000	3	11 0
Cincinnati	000010000	1	4 0

Osborne and Wirts; Luque, Markel and Wingo.

Pittsburgh 11, St. Louis 0.

PITTSBURGH, September 6 (Canadian Press). — Pittsburgh tightened its hold on second place yesterday, and moved a game and a half closer to the Giants by trouncing St. Louis 11 to 0. Morrison was invincible with men on bases. Sells, a recruit, was easy, but Barfoot, who replaced him in the seventh, was slaughtered for 11 hits in two innings. Score:

St. Louis	000000000	0	11 1
Pittsburgh	20001035x	11	21 0

Sells, Barfoot and Ainsmith, Clemons; Morrison and Gooch.

JUVENILES NOW IN THE MIDGET SERIES

Winner of City League Will Play Either Toronto or Lindsay—Game To-Day.

Arrangements have been completed where by the local juvenile teams have been transferred to the midget series. The qualifications for this series are that the players must be under 17 years of age, and as all the local juvenile players have been able to produce the necessary birth certificates the matter was easily arranged. The Lakeviews and Maple Leafs who won the first and second halves of the schedule, will play off this evening and Saturday for the city championship, and the winner will meet either the St. Mary's team of Lindsay or a Toronto team for the Ontario championship. There is a possibility that a team may also be entered from Cobourg. The probable schedule will be home and home games betwen the local and the Lindsay champions, and the winners of this series will meet the Toronto team.

It is confidently felt that either the Lakeviews or the Maple Leafs can trim both the Lindsay and Toronto teams with ease. The youngsters have been showing up exceptionally well in the league games this summer, and some of the most promising material in years has been developed. The winner of the Peterborough league will be a team that can not only take the Provincial championship, but will be of sufficiently high calibre to meet any team of the midget class in the Dominion.

Big League Standings

INTERNATIONAL.

	Won.	Lost.	P.C.
Baltimore	99	47	.678
Rochester	91	57	.615
Buffalo	88	63	.583
Jersey City	77	70	.524
Toronto	69	78	.469
Reading	63	83	.432
Syracuse	58	92	.387
Newark	45	100	.310

AMERICAN.

	Won.	Lost.	P.C.
St. Louis	80	54	.597
New York	78	53	.595
Detroit	70	65	.519
Chicago	67	66	.504
Cleveland	66	67	.496
Washington	60	71	.459
Philadelphia	54	74	.422
Boston	52	77	.403

NATIONAL.

	Won.	Lost.	P.C.
New York	76	51	.598
Pittsburgh	73	58	.557
St. Louis	71	59	.546
Chicago	71	59	.546
Cincinnati	71	60	.542
Brooklyn	65	67	.493
Philadelphia	46	81	.362
Boston	45	83	.352

TODAY'S GAMES

INTERNATIONAL.

Syracuse at Rochester.
Baltimore at Reading.
Jersey City at Newark.

AMERICAN.

Cleveland at St. Louis.
Detroit at Chicago.

NATIONAL.

Brooklyn at Philadelphia.
St. Louis at Cincinnati.
New York at Boston.

JACKSON SUSPENDED.

NEW YORK, Sept. 6.— (Canadian Press.) — Tut Jackson, the negro boxer, who was defeated by Harry Wills last Tuesday, with his manager, William E. Palmer and his second, W. I. McCarney, were suspended by the State Athletic Commission yesterday pending an investigation.

Adanacs Take First Game in Junior Championship Series

Heavy Hitting Bunched in Second Inning Cause Defeat of the Lakeviews

A FAST GAME.

Ed. Wright's Adanacs took the first game of the series for the junior city championship from the Lakeviews, 2 to 1, yesterday afternoon at Riverside Park. The Lakeviews had a little the better of the play, but the winners were able to bunch their heavy hits, a home and two double in the second inning for the winning runs. The Lakeview hits were kept scattered and their only run resulted from a hit followed by a stolen base and two errors.

MacLean was responsible for the home run when he hit to deep left and lost the ball in the long grass. Jeff Hardill, the next man up, ai for two bases and C. Turner followed with another double, to score Hardiil. Whitehouse then tightened up and pitched air-tight ball for the remainder of the game, but the damage had been done, for the Lakeviews were unable to overcome the lead established by their opponents.

Whitehouse and Shaughnessey both pitched good games, and with the exception of the second inning when Whitehouse was hit hard, they were very evenly matched. Whitehouse struck out ten, including the only three men to face him in the fifth, while Shaughnessey fanned eight and walked one.

MacLean, at third for the Adanacs, and Huff, at second for the Lakeviews, both turned in good steady games, handling several chances without errors.

Adanacs.	AB	R	H	PO	A	E
Hensley, ss	3	0	0	1	0	1
J. Turner, lf	3	0	1	1	0	0
Batten, 2b	3	0	2	2	2	1
Wilgar, c	3	0	0	9	3	1
MacLean, 3b	2	1	1	1	3	0
Jeff Hardill, 1b, rf	2	1	2	3	0	0
C. Turner, rf, cf	2	0	1	0	0	1
Bradshaw, cf	1	0	0	0	0	0
Shaughnessey, p	2	0	0	0	2	0
Jack Hardill, 1b	2	0	0	5	0	1
	23	2	7	21	10	5

Lakeviews:	AB	R	H	PO	A	E
Mowat, ss	4	0	0	0	0	0
LeBarr, 1b	3	0	2	5	1	0
Huff, 2b	2	0	0	3	2	0
Rogers, c	3	0	0	10	0	0
Ash, cf	3	0	2	1	0	0
Whitlow, cf	3	0	1	0	0	0
Sage, 3b	3	0	0	1	2	0
Gilchrist, rf	3	0	0	0	0	0
Whitehouse, p	3	1	1	0	3	0
	27	1	6	*20	8	0

*MacLean called out for running out of the base line.

Summary:

Two-base hits—Jeff Hardill, C. Turner, Ash. Home run—MacLean. Sacrifice hit—Jeff Hardill. Stolen bases—J. Turner, C. Turner, LeBarr (2), Huff, Whitehouse. First on balls—Off Whitehouse, 0; A off Shaughnessey, 1. Struck out—By Whitehouse, 10; by Shaughnessey, 8. Wild pitches—Shaughnessey, 1. Hit by pitcher—By Whitehouse, 1 (MacLean).

Score by innings:

Adanacs	0200000—2 7 5
Lakeviews	0010000—1 6 0

Umpires—Kay and LeBarr.

U.S. TENNIS TEAM WON THE DAVIS CUP.

FOREST HILLS, N.Y., Sept. 6.— (Canadian Press.)—A valiant effort to take the Davis Cup International trophy to Australia failed yesterday on the turf courts of the West Side Club.

Gerald L. Patterson, ace of the Antipodean challengers, met and lost a stirring three set match to William M. Johnston, of San Francisco, 6-2, 6-2, 6-1, and the cup was America's for another year at least.

Little Lessons For the Golfer

(By Ge... O'Neill)

The clubs for putting vary as much as strokes and I think I have used every one with more or less success. The pendulum stroke is the most popular in this country, Jerome Travers being its finest exponent, and there is no doubt that the logical club for that stroke is a centre-shafted putter, for a pendulum swings from a centre and is easily balanced. If the game of golf had consisted wholly of work upon the green it is probable that a golf club would have been a centre-shafted implement, but as the largest and most interesting part was through the air it is easy to understand why a certain orthodox form of club would be retained throughout the game.

Dr. Paul Hunter, formerly a star amateur player of Chicago and now a resident of Los Angeles, is one of the country's best medal players. He is California State champion and was chosen for the all-American team of amateurs to meet the all-British team this month, but was unable to be in New York at the time. He is a fine stylist and a sure putter.

(Copyright John F. Dille Co.)

ST. PAUL LEADS IN AMERICAN ASSN.

ST. PAUL, Sept. 6.— (Canadian Press.)—St. Paul has the American Association pennant practically cinched, the latest league standing shows. St. Paul is 14 1-2 games ahead of Minneapolis and 15 games ahead of Indianapolis and Milwaukee and has 31 games left to play.

Negotiations probably will be started soon to arrange for the minor league championship series, probably with Baltimore, International Legue leader.

MICHIGAN-ONTARIO LEAGUE.

Yesterday's Results.

Flint 2	Saginaw 0
Port Huron 4	Bay City 2
Hamilton 8	Brantford 4
London 10	Kitchener 1

To-day's Games.

Brantford	at Hamilton
(Two games).	
Flint	at Saginaw
London	at Kitchener
Port Huron	at Bay City

PROPER PHILOSOPHY IS FOUND IN THE BEGINNER

Novice at Golf Never Blames the Clubs, the Wind, His Ball or the Luck of the Lie—He Is Invariably Cheerful and Loves the Game For Its Own Sake.

Whether playing with clubs, shafted with steel or wood, there is probably one, and only one, stage of a golfer's existence when he is blithely indifferent to cause and effect. That delectable period is centred around the time he makes his first purchase of clubs, bag, balls and so on, and sallies forth on some course, public or private, it matters not, to tempt fate. At such a time any shot is magnified in his eyes, as a good one; every yard the ball travels causing more or less delight.

The beginner at golf is the only one who can really enjoy the game. The links world is surfeited with books on golf, and whole chapters are devoted to telling "How to drive" and "How to put," what clubs to buy and where to buy them, what balls to purchase, what to wear and when to play, ad nauseum. It seems a never ending output and is all designed to lure the player along that fatal path which leads him away from the only true game—the beginner's.

Once the novice is persuaded to pursue what he vainly imagines is proficiency his peace of mind is gone forever. The innocent delights of his golfing adolescence is forever lost. He becomes merely one of a huge and ever growing crowd which sees nothing in the game but the reduction of handicaps.

Directly a novice joins a club he is persuaded to place himself in charge of a professional. He spends hours endeavoring to drive, then he is put to the next weapon of offense, only to find when he has grasped the intricacies that he has forgotten how to drive. The poor wretch alternates between hope and despair, and eventually the pitying handicap committee turns a blind eye on his cards and puts him to the limit mark.

This, if he but realized it, is the beginning of the end. Thenceforth he is a golfing monomaniac. His home is but a museum of discarded clubs and his knowledge of the vagaries of golf balls is profound. His only ambition in life is to ge his handicap reduced and as at long intervals he painfully succeeds in accomplishing this, his wretchness is only intensified. He is the drugged victim of the handicap habit.

There is nothing in the world to equal the beginner's joys. He never blames the clubs, the wind, his ball, or the luck of the lie. Innocent as yet of the excuses which are really accusations, he takes his luck as he finds it. He loves the game for its own sake and the health it brings him. He is invariably cheerful; always going to do better next time. He has no handicap to live up to.

Cheerfulness in golf, as in everything else, is the greatest essential to enjoyment of the game. Golf seems to react to cheerfulness more than to anything else. A happy way of looking at things is altogether invaluable. The man who goes on the course with good cheer in his heart and meets every obstacle in that manner, will soon outdown his handican, regardless of whether it goes from 18 to 15 or from 1 to scratch.

COLONIAL WEAVERS SWAMPED BRINTONS.

The Colonial Weavers swamped the Brintons in a Girls' League game last evening with a score of 23 to 2. The winners scored heavily in every inning, while the Brintons were only able to get one run across in each of the first two frames. In spite of the one-sided nature of the score the game was an interesting one.

The players were:

Brintons—M. Todd, p; R. Jay, c; E. Leither, 1b; H. Evans, 2b; M. Middleton, 3b; A. Griffin, ss; L. Hatley, ss; I. Williams, rf; T. Todd, lf; P. Williams, cf.

Colonials—C. Robinson, p; L. Wade, s; J. Bradshaw, 1b; E. Foster, 2b; A. Burns, 3b; D. Goodwin, ss; N. Thomas, rf; H. Plunket, lf; A. Wright, cf.

Diamond Dust

In spite of five errors credited against the Adanacs and none against the Lakeviews, the former won last evening's game.

* * *

The local juveniles have been transfered to the midget series, and the league winners will meet the city champions from Lindsay and Toronto.

* * *

Maple Leafs and Lakeviews will clash this evening for the first game to decide the city midget championship.

* * *

The C.G.E. team goes to Tweed tomorrow for the first game in the intermediate Ontario championship games.

* * *

If rumor is correct, Catcher Tyson and First Baseman McCaffery of Cobourg will leave the lakeshore town at the end of the present season, while it is understood that "Punch" Derry and Bruce Thompson will remain with Manager Kimmell for the next season.

* * *

Keene and Otonabee will clash at Keene on Thursday.

* * *

Jeff Hardill carried off the batting honors in last evening's game with two hits, one good for two bases, in two official times to bat. He was also credited with a sacrifice hit. Ash and LeBarr each had two hits in three times to bat.

NEWS FROM KEENE AND THE DISTRICT.

Many Visitors to Village Over the Holiday—Baseball Game.

KEENE, Sept. 6.—Mr. and Mrs. T. J. Wallace, who spent the summer at their cottage at the Point, have returned to their home at Toronto.

William Wedlock, Jr., is attending High School at Peterborough this year.

The many friends of Irene Henderson will be pleased to learn that she has taken second prize in the home garden contest.

Mr. and Mrs. Chas. Ellis and daughter, Estelle, and Miss Hazel Brown motored to Toronto on Saturday for the week-end.

Mr. and Mrs. Thomas Taylor and Mr. and Mrs. Gordon Taylor motored to Toronto last Tuesday, returning on Friday, accompanied by Miss Lawrison, niece, who is their guest.

Mr. and Mrs. Stanley Jory and family of Warsaw visited at the home of Mr. and Mrs. David Edwards on Sunday.

Ella Stillman has returned to her home in Havelock after a pleasant visit with Keene friends.

Mr. and Mrs. Wilbert Howson of Peterborough spent Sunday with Keene friends.

Miss Florence Downs of Pickering and Theodore Downs of Yarker are guests of Rev. and Mrs. McLauchlin.

Mrs. W. R. Wedlock visited Peterborough friends on Tuesday.

Mr. and Mrs. Stanley Taylor and Miss Margaret Bryce motored to Peterborough on Monday evening and spent the evening with friends.

R. P. Robertson of Trenton is spending a few days with Rev. A. McLauchlin.

Miss Annie Burley of Peterborough spent Monday with her parents, Mr. and Mrs. L. Burley.

Mrs. Hugh McFee has returned home from West Huntington, where she has been visiting friends.

Mrs. H. Briggs of London, Ont., spent the week end and holiday with Mrs. Alex Stewart.

Mr. Daniel Gerow and family of Peterborough were calling on Keene friends on Sunday.

Mrs. Bertha Wilson is visiting Toronto friends.

Albert Stillman has returned to his home at Havelock after a week's pleasant visit at the home of his grandmother, Mrs. Ella Braden.

Messrs. A. E. Fletcher and Wilfred Fletcher are attending the Toronto Exhibition this week.

Mr. and Mrs. Mervyn Mather are attending the Toronto Exhibition this week.

Harwood vs. Keene.

Last week the replay game of baseball for a silver cup, donated by the Keene Regatta Committee, between Harwood and Keene, was witnessed by a large crowd of ball fans. A large quota of Harwood fans gave their team good support, and the old-time rooters of Keene were there to support the home aggregation.

The battery for Keene was O'Dette and Hawkins, who played the game from start to finish with splendid support from the field. Dunnitt pitched for Harwood, with very good support, especially from Bates, the short-stop, who played an excellent game. Dunnit retired in the eighth, when Hogg went in and finished the game for the visitors.

Score—Keene 10, Harwood 5.

It's Good

—for your shoes! Give them frequent applications of "Nugget." They'll last longer.

"NUGGET" Shoe Polish

122 BLACK—TAN—TONEY RED DARK BROWN AND WHITE

Hodge and Ward Toss Ball Away With Runners On

BASEBALL'S BIGGEST BONERS

Throwing the ball away without the permission of the umpire is something a bit new in the way of ivory stuff.

In the old days, every now and then some coacher would ask a "rookie" pitcher to see the ball. Occasionally the obliging "rookie" would throw it to the coacher, who would then let the ball go by, while the runners dashed for the plate.

The players to be involved in the latest escapade of that sort were Charley O'Leary of the Yankees and Boh Hasty of the Athletics.

Several years ago in a game at the Polo Grounds with runners on second and third, O'Leary, coaching on third, requested Hasty to let him look at the ball.

The umpire saved Hasty. Feeling that he should pass judgment on the ball if anything was wrong, the umpire called time just before Hasty obligingly tossed the ball to O'Leary.

Of course, O'Leary stepped out of the way and both runners scored. However, the umpire sent them both back as he had previously called time, suspending play.

Pitcher Hodge of Chicago and Second Baseman Ward of New York figure in the two freak "bonehead plays" of 1922.

Due to the concrete stands, a ball is usually rendered unfit for play when it hits the rough concrete. If the player discovers the ball is rough, he is supposed to throw it to the umpire for his inspection.

Failure to do that little thing caused some very unpleasant moments for Hodge and Ward.

In a game at Detroit, with Chicago leading by one run, Detroit got runners on first and second. Hodge, pitching, made up his mind that the ball was unfit for play, and deliberately threw it into the Detroit dugout.

The umpire in charge was forced to score the runner from second and advance the other runner to third. That runner also scored. Chicago managed to win out with a run to spare, so the "bone" on the part of Pitcher Hodge wasn't so costly as it might have been.

On Decoration Day in New York, the Yankees were leading the Athletics 2 to 1 up to the eighth. In that inning, with one down, Johnston singled against the right field wall. The contact with the stand cut the ball badly.

It was thrown to Second Baseman Ward, who seeing that it was unfit for play, threw it into the New York dugout, which entitled Johnston to go to third. He scored on a sacrifice fly, tying up the game.

Ward himself scored the winning run in the last of the eighth, so he atoned for his boot.

SAID TO HAVE CONFESSED.

YARMOUTH, N. S., Sept. 6.— (Canadian Press.)— Omar Roberts, 68 year old trapper and guide, held for the murder of his nineteen year old housekeeper, Flora Gray, is alleged to have broken down in his cell and confessed his guilt to his jailor.

GIRLS' GAMES.

The Quakers and Auburns are scheduled to meet in a Girls' League game this evening at Central Park. The game will start at 6.15 o'clock, and as the teams are very evenly matched a good game is expected.

Corns Go

Just say Blue-jay to your druggist

The simplest way to end a corn is Blue-jay. A touch stops the pain instantly. Then the corn loosens and comes out. Made in a colorless clear liquid (one drop does it!) and in extra thin plasters. The action is the same.

Pain Stops Instantly

© B & B 1922

ASPIRIN

UNLESS you see the name "Bayer" on tablets, you are not getting Aspirin at all

BAYER Genuine

Accept only an "unbroken package" of "Bayer Tablets of Aspirin," which contains directions and dose worked out by physicians during 22 years and proved safe by millions for

Colds	Headache	Rheumatism
Toothache	Neuralgia	Neuritis
Earache	Lumbago	Pain, Pain

Handy "Bayer" boxes of 12 tablets—Also bottles of 24 and 100—Druggists.

Aspirin is the trade mark (registered in Canada) of Bayer Manufacture of Monoaceticacidester of Salicylicacid. While it is well known that Aspirin means Bayer manufacture, to assist the public against imitations, the Tablets of Bayer Company will be stamped with their general trade mark, the "Bayer Cross."

FORCED OUT OF LOCATION, BUT NOT OUT OF BUSINESS

FRED SUTCLIFFE, The Charlotte Street Barber—Wishes to announce to Old and New Customers that he is Doing Business as Usual at his NEW SHOP, 176 CHARLOTTE STREET.

—The Basement Barber Shop (Opposite White House Hotel)—

SMOKE SENATOR CUT PLUG

Deliciously Fragrant

15¢ a package

Also packed in ½ lb. tins

ADMISSION:
—Afternoon—
11c and 22c
—Evening—
Lower Floor 27c
Back Balcony 6c
Wicker Chairs (reserved), 35c

Capitol Entertainment

MATINEES DAILY 2.30 P.M.
EVENINGS 8 O'CLOCK

Second Season of Capitol Entertainment
SPECIAL PROGRAMME

JACK HOLT IN "THE MAN UNCONQUERABLE"

A PARAMOUNT PICTURE

A romantic fight for love and millions on a south sea isle of romance. Packed with exciting climaxes. It's Jack Holt's greatest picture.

Special Feature Novelty

TRIP TO PARAMOUNT TOWN?
FELIX ALL AT SEA. PATHE NEWS.

Stock Market News and Views

(Quotations supplied The Examiner by Nelson & Martyn, Stock Brokers).

NEW YORK STOCKS.

	High	Low	Close
Amer. Can.	62⅜	61¼	62¼
Anaconda	56¼	55	55⅝
Ches. & Ohio	76⅜	75¾	76
C. P. R.	147½	146¼	146¼
Amer. Loco.	122⅜	121	121
Bald. Loco.	132	128⅜	129½
Studebaker	133½	130	131
Erie	15¾	15⅛	15⅜
Erie 1st Pfd.	25¾	25¼	25¾
B. & O.	59	57⅝	57⅝
Beth. Steel	79	77½	78
B. R. T.	25	24¼	24¾
Mex. Seaboard	20¼	18½	20
Nor. Pacific	83⅛	87⅛	87½
Mex. Pet.	193¼	189	190⅝
Pan-Amer. Oil	83	80⅛	81⅜
Reading	79½	78¼	78⅜
South. Pacific	93½	93	93
South. Rail.	26⅞	26⅛	26¼
N. Y. Central	98¼	96¾	97¼
Rock Island	49⅛	47⅜	48
Replogle	32¾	32¾	32¾
Gen. Motors	14⅝	14	14⅜
Davison Chem.	51⅞	49¼	50
Cosden Oil	48⅝	47	47¼
Int. Paper	60⅞	58⅛	59
Royal Dutch	59½	57⅜	57¾
Rubber	56¼	55⅝	55¾
U. S. Steel	104¾	103¼	103⅞
Int. Nickel	17⅜	17⅜	17⅜
Crucible Steel	98¼	96¼	96⅜
Midvale	35½	34⅜	34⅜
Repub. Steel	73⅜	71⅜	72
Gulf State Steel	83½	81¾	82¾
Vanadium Steel	52⅛	51	51
Transcon. Oil	14½	14⅜	14⅜
Gen. Asphalt	69⅝	66¾	67⅜
Keystone Tire	8⅝	8⅝	8⅝
Mack Truck	59¾	58	58¼
Atchison	103¼	102⅝	102⅝
St. Paul	33⅛	31⅝	31⅝
St. Paul Pfd.	50⅞	50⅜	50½
Lehigh Valley	69	68¾	68¾
Houston Oil	80⅜	78¼	79¾
Missouri Pacific.	22½	22⅛	22½
Corn Products	118¾	116⅞	117⅝
Kelly Springfield	43⅛	42⅛	42⅜
Pacific Oil	57¾	56¾	57¼
Union Pacific	150	148¾	148¾
Sears Roebuck	89	88	88⅞
Great Western	94⅜	93	93⅝
Sinclair Oil	33⅞	32¾	33
A. I. C.	35	34½	34½
Chandler	61¾	60½	61¾
Allied Chem.	90½	88¼	88⅞
New Haven	32¾	31½	31½
North Western	93½	91⅞	92
Amer. Sugar	84	83½	83½
Indus. Alcohol	66⅛	65⅝	65⅝
Amer. Smelters	65½	63¾	63¾
Consol. Gas	142	138½	141⅜
Famous Players	103¾	100¼	101
Central Leather	40¾	40¼	40¼
Westinghouse	34¾	34¾	34¾
Coca Cola	70⅜	69¼	69⅜
Allis-Chalmers	58⅞	58¼	58¾
Utah Copper	70¼	69¾	69¾
Lima Loco.	64	63½	63½
Amer. Woollens	97½	96¾	97
Calif. Pet.	64¼	62¾	62¾
Middle States Oil	14	13⅜	13⅜
Kennicott Cop.	37¾	37½	37¾

Total Sales — 1,006,400

CANADIAN STOCKS.

	High	Low	Close
Brazilian	48	47¼	47¼
Brompton	36½	36	36
B. E. Steel	36	35⅝	35¾
Bell Tele.	115	115	115
Tor. Rails	83½	83	83
Breweries	55	55	55
Can. Gen.	83	83	83
Can. Steam. Pf.	57	56½	57
Cement	75¼	75	75
Smelters	26⅝	26½	26½
Montreal Power	99¼	98	99⅛
Span. River	102¾	101	101
Span. River Pf.	111¼	108¾	109½
St. of Canada	79⅞	78½	78½
Abitibi	68½	67¾	67¾
Wayagamack	64½	64	64½
Howard Smith	84¾	83	83
Laurentide	98¼	98	98¼
Canada Bread	35½	35	35½
City Dairy	135	133	135
Asbestos	68½	68¼	68¼
Atlan. Sugar	23	23	23
Riordon	7	6½	7
Shawinigan	113½	113½	113½
Quebec Rails	27¼	27¼	27¼
Penman's	115	115	115
Tuckett's	58	57	58
Twin City	58	57½	58
Dom. Canners	56½	56¼	56½
Price Bros.	47	47	47

MINES.

	Bid	Asked
Apex	3½	3¾
Atlas	27	28
Beaver	33	34
Crown Reserve	23	23½
Dome Lake	18	19
Hollinger	1285	—
Kirkland Lake	45	47
La Rose	28	30
McIntyre Mines	2000	2050
Peterson Lake	17½	18
Schumacher	56	—
Teck Hughes	80½	81
V. N. T.	57	58
Gold Reef	3	3½
Por. Crown	23	23½
Preston	14¾	15
Thomson	4½	—
Wasapika	18	19
New Ray	25	26
West Dome	19	20
Hattie Gold	22¾	24
Castle	30	31
Wakenda	13½	14
Keora	10½	11
Moneta	15	17
Dome	384	391½
Lake Shore	278	280
Nipissing	640	650
Hunton	9¼	10
Hargraves	330	340

EXCHANGE RATES.

Sterling	4.46 15-16
Francs	7.87
Marks	.08
Lires	4.35½
Call money	4%

WHEAT.

	Open	High	Low	Close
May	107¼	107	106⅞	107
Sept.	99⅝	100¼	99¼	99½
Dec.	101⅜	102⅝	101¼	101¾

CORN.

May	60¾	61	60¼	60½
Sept.	61¼	61¾	60¾	61½
Dec.	57⅛	57⅝	56¾	57⅛

TO-DAY'S MARKET WEAKNESS DUE TO TECHNICAL CAUSE

(By Stuart P. West.)
(Speciol to The Examiner.)

NEW YORK, N.Y., Sept. 6.—Explanation for the selling which came into the stock market to-day lay in conditions within the market itself rather than in anything on the outside. Outside news was certainly not unfavorable. If anything, it was favorable.

Latest figures on the shopmen's strike indicated a very substantial gain in the number of men at work compared even with a few days ago. On the eastern roads the average was placed close to 80 per cent.

What further information there was on the subject of German reparations was more hopeful and it was duly reflected in price quotations for both French and German exchange. The Franc sold above 7.90 cents as contrasted with the recent low of 7.45 1-4. In short it could not be said that any happening in the situation either at home or abroad could have accounted for the selling movement on the stock exchange.

Reasons for such decline as occurred were wholly technical. For over a week the market had had no reaction worth speaking of. Day after day individual stocks had been pushing forward.

The downward trend to-day was certainly due on the well understood principle, therefore, that no speculative movement can go on for long in one direction without at least some temporary interruption.

One version might have been that prices, having stood up so well during the labor crisis, were relapsing now that the strain was over. Another version might have been that the market was experiencing the familiar speculative phenomenon of selling on the good news of the strike settlements. But after all it was the rule of reaction following advances which accounted better than anything else for the market of the day.

There was no important weakness except in one or two sets of individual stocks. Mexican Oils broke rather badly at one time on the revival by a Standard Oil organ of the charge which struck terror into the market a year ago, that new production in the Mexican fields was far from keeping pace with the capacity that is approaching exhaustion. Shipping stocks were sold on the recent cutting of passenger rates and the fear that this would have an adverse effect upon earnings.

Railway shares sagged off a half point and there was a rather sharp recoil in the equipment stocks. But the selling did not increase on the decline as would have been the case had the market position undergone a real change. On the contrary as prices went lower trading grew less active.

LOCAL MARKET GOSSIP

The whole market was under pressure today apparently from profit taking sales that affected all the groups and most of the specialities with a few exceptions. In the rails C.P.R. dropped back to 146 1-4 at noon and Union Pacific was down to 148 3-4. Mexican Petroleum moved frequently over a comparatively narrow margin from 192 1-2 to 189, and Pan American Petroleum was off four points from yesterday's high of 84. General Asphalt receded to 67, but Mexican Seaboard alone in the oil group opened at 18 and was selling at 20 by noon. The stel stocks had also given way Gulf State and Crucible showing the widest declines. United States Steel touched 103 7-8 and Crucible was down to 96 1-2. Midvale also sold below yesterday's figures. Famous Players dropped from its new high of 107 on Tuesday to 101, and Studebaker seemed to be heavily sold moving downward from its opening at 133 1-2 to 130 at noon. The market was exceptionally brisk, and while the selling was general across the board the recessions were not seriously regarded by the local traders, most of whom decided that the slump was a good opportunity to buy.

STRONG BOOSTER OF C.P.R.

NEW YORK, September 5. — There are few words that can express the anguish of soul of the man who has had opportunities presented to him of making enough money to put his business on its feet or to obtain enough ready cash to send his boy to college and then to have missed that chance. It is bad enough not to have had cash to do these things, both of which are expected of a business man, but immeasurably sadder is it to have had that where withal staring you in the face an then miss it. I am not chiding those of you who have refused to profit by my experience for not accepting your opportunities that have presented themselves the last year and more recently in the last three months. A client said last week, "Look at C. P. R., up 10 points. Oh, if I had taken your 'tip' and bought 100 shares, I could have sent Jimmy to college for I would have had $1,000.00 profit by this time, or just doubled the investment." Now, don't mistake me and think you can throw your money under your broker's door and the janitor will sweep out twice the amount in the morning, oh no, but any reasonable man with a reasonable amount of money can make money faster in the stock market when the market is right than in any other place in the world. Take Canadian Pacific, for instance—it was around 140 three weeks ago, and now is equal to 151½—"Yes," you say, "but look at the risk." Why, my dear man, there isn't any chance (unless a war crops up) for the company will move the biggest crop in its history this fall, and besides, what about the new buying in London? It is a dead cinch to buy C.P.R. between 145 and 150 and hold for at least 15 to 25 points advance. This is strong talk, I know, but the facts surrounding conditions warrant me in being what some people might think over-confident. When it is around 200, you will be saying, "that guy wasn't far wrong, eh, what?" Buy it and stay with your purchase.—Seawright.

MARKET OPINIONS.

Price and Whitley—Higher prices and greater activity looks likely this week.

Merrill Lynch Co.—The steels, oils and every one of the equipments and all the high-class rails will be in demand on every occasion.

Hudson & Co.—There is no reason in sight for us to recommend purchases of industrials on a slump so long as it is possible to secure more attractive bargains on a safer basis in the rail group.

Johnson & Co.—We adhere to our bullish position and believe that much higher prices are warranted on account of the outlook for business expansion.

LEHIGH DIVIDENDS.

NEW YORK, Sept. 6.— Lehigh Valley declared regular quarterly dividend of 1 3-4 on common and 2 1-2 on Pfd., both payable Oct. 3rd, stock record Sept. 16th.

U. S. STEEL STATEMENT.

NEW YORK, Sept. 6.— Unfilled tonnage statement U. S. Steel to be made public at noon September 9th is expected to show some increase probably about 50,000 tons over previous month as of July 31st, forward business was 5,776,161 tons increase of 140,630 over July 1st since operations for August averaged somewhat above 66 per cent. shipments probably approximate 800,000 tons, indicating incoming business of about 850,000 tons.

WESTINGHOUSE DIVIDEND.

NEW YORK, Sept. 6.—Westinghouse declared regular quarterly dividend of $1 both common nad preferred stocks, common payable October 31 stock record Sept. 30th, preferred payable Oct. 16 stock record Sept. 30.

American Chemical and Dye declared regular quarterly dividend $3 on common and $1.75 on preferred, both payable Oct. 2 stock record Sept. 16.

STRIKES LIKE WARS.

A new phase has been born in the New York financial district. It is: "Strikes are hell as well as wars." In explanation, it is pointed out that both strikes and wars have caused huge loss, disaster and death in the past few years. It is also noted that the latest fuel restrictions are worse than they were during the fight with Germany—and it is also proposed to impose other restrictions not put in effect during the great conflict. It is hoped in the financial district that if the strike hell is made bad enough it may arouse the public to take real remedial action.

CONSERVATIVES SURPRISED.

The progress of the stock market in the strong underlying bullish trend which has been conspicuous for its powerful resistence to unfavorable developments, has not been expected in conservative quarters to be either uniform or rapid. It is argued that irregular improvements, with frequent re-actions, would be more in accord with business developments—which are favorable to certain lines but not to others. While the strikes and other uncertainties continue to exert their handicaping influence the wisdom of following a discriminating policy is particularly emphasized.

Norma Talmadge in "Smilin' Through"

At the Royal last time to-night. Don't fail to see the wonderful picture. Usual prices.

MARRIAGE AL LA MODE.

In our country we delegate most of the duties connected with a wedding to the bride's family, but in Peru they have nothing to do with the event except to act as guests.

The marriage is conducted at the home of the bridegroom and his father provides the feast and the habiliments. Usually the ceremony lasts for three days.

What We Don't See.

It sometimes seems that every one
Is growing old but me:
For I don't show the marks of time,
As far as I can see.

But could I look within the thought
Of those whom I behold:
I guess I'd find them feeling young
And saying, "Bill is old."

H. R. Barrows.

FIRE ALARM BOXES

SOUTH WARD.

Box.	Location.
12	Lock and McGill.
13	Lock and Gladstone.
14	Westcott and Aylmer.
15	Perry and George.
16	Perry and Bethune.
17	Park and Townsend.
18	George and Dalhousie.
19	Park and Princess.
175	Canadian General Electric.
431	Brinton Carpet Factory.

CENTRE WARD.

21	George and King.
22	Simcoe and Queen.
23	George and Hunter.
24	Hunter and Quaker.
25	Charlotte and George.
26	Simcoe and George.
27	Water and McDonnel.
28	Brock and George.

WEST WARD.

31	Park and Sherbrooke.
32	Bolivar and John.
33	Charlotte and Stewart.
34	Gilmour and St. Joseph.
35	Park and Hunter.
36	Weller and Walton.
37	Park and Charlotte.
38	McDonnel and Reid.
121	Canadian Woollens, Ltd. McDonnel Street West.

NORTH WARD.

41	Park and London.
42	George and Dublin.
43	Edinburgh and Bethune.
45	George and Smith.
46	Benson and Aberdeen Ave.
48	Water and Hilliard.

EAST WARD.

82	Burnham and James.
53	Rogers and Sophia.
54	Hunter and Mark.
56	Rogers and Douro.
57	Concession and Hazlitt.
59	Auburn.
212	Canadian Woollens, Limited, River Road.

Fire Hall phone No. 24. Police Phone 190
To send an Alarm—Break glass, open the Large Door, Pull Hook Down Once, and Let Go.
Remain at the Box and Direct Fireman to the Fire.

Coming Events
Will the Stocks Advance?

What is your opinion of Canadian Pacific and Union Pacific as investments?" These and similar questions are being frequently asked of us. We have special opportunities of securing such information, and any honest inquirers will be answered to the best of our ability. Victory Bonds bought for cash.

Write or wire us at

NELSON & MARTYN'S
Brokerage Office
332½ George Street, Peterborough

At The Theatres

CAPITOL —Jack Holt in "The Man Unconquerable," a thrilling tale of the South Sea Islands; Comedy and Pathe News.

ROYAL —Great picture, "Smilin' Through," starring Norma Talmadge. Short reels and good comedy.

GRAND—Musical melange—Jimmie Evans and all-star cast, in 1923 edition of "Odds and Evens," "Miss Manhattan."

May McAvoy at the Capitol To-Morrow in "The Top of New York," Also Jimmy Aubrey in His Latest Comedy, "The Chicken Parade."

Hilda O'Shaunnessey works in the toy department of the Bon Ton store—and also plays the part of an animated doll in a big Christmas display. Her ambition is to earn money enough for proper treatment for her crippled little brother Mickey, who spends most of his time on the roof of their tenement. Directly across in a "roof bungalow" lives Emery Gray, a grouchy young artist, a widower, and his little girl, Susan.

Roof top life is enlivened by the feud between Hilda's Irish aunt and Emery—and the latter's growing interest in the little toy saleswoman.

In the midst of the Christmas rush Hilda sees snow on the shoulder of a customer — and remembers that Micky is alone on the roof. The floor-walker tries to stop her but she brushes by and out of the store. The boss is told—but instead of "canning" her, he takes her home in his limousine.

The unhealthy interest of the boss suggests to Hilda a means to get money to pay for a sanitarium for Micky. The next day the boss asks her what she wants for Christmas—and she answers, "A long squirrel coat." She promises to meet him the next night "right in front of the house" — and pawns the coat for $300.

That night, Christmas Eve, she lances for Micky in her doll costume—and the next day sees him off for the hospital.

Then she goes to the roof, prepared to leap to her death, to meet Gregory Sterns "right in front of the house," as she had promised.

But Emery saves her just in the nick of time. Sterns, impatient, comes to the roof—and Emery recognizes him as the man who had wrecked his home and stolen his life. A fight follows—and little Susan gains a new mother.

The story is one of unusual appeal and will prove a delight to the average child. There are many thrilling scenes, all of which will hold the attention of spectators to the final fade out. The finish is novel, dramatic and quite captivating.

A stranger was on the set watching Jimmy Aubrey at work making scenes for "The Chicken Parade." The business in the comedy is exceptionally tricky and the comedian must at all times appear unconcerned and his every move unstudied.

"There's my idea of a perfect actor," remarked the stranger as he watched the comedian. "He thinks before he acts. His every move, posture and expression is thought out carefully before he goes before the camera.

"Watch him with that cigarette in his mouth. See how he shifts it from place to place trying to get it in just the proper position. Notice how he weighs every move and then stops to consider its value."

Jimmy stepped before the camera and the stranger continued his commentary without taking his eyes from the comedian.

"Now observe Aubrey. He appears unconcerned and the spectator is unable to trace any of his studied action, he is as carefree as though he were filming an episode of his daily life.

"That is acting, real acting to be able to study every movement and appear to relax and give free reign to emotions."

AT THE GRAND.

Another large audience witnessed the Jimmie Evans Musical Revue of Odds and Evens last evening at the Grand and to judge the wonderful reception each member of the Company received after the different numbers were presented, the show was an instantaneous hit from the rise to fall of the curtain. A more novel evenings entertainment cannot be seen anywhere, and the special feature is the fact of the cleanness and refinement of the production. Special mention should be given to the stage settings and costumes which are very attractive indeed.

Mr. Jimmie Evans is a really funny Irish Comedian and also the possessor of a splendid tenor voice, had the audience with him from the start, and no doubt will become a great favorite in Peterboro'. Mr. Joe Devine is a Hebrew comedian of entertaining ability above the ordinary. Mr. Bert Ryan has a fine singing voice, and renders several numbers in a finished manner. Mr. Roy Ellis proves himself an exceptional dancer, and one of the features being his number with Miss Jollymore.

All the little ladies of the Company are extremely clever and versatile and the chorus of 8 pretty girls proved to be all that the advance notices said about them as they are all good dancers and singers.

Miss Kittie Fraser is a winsome little lady of talent, and her several numbers are well rendered. Miss Pippin is a violinist far above the ordinary and proved one of the hits of the evening. Miss Grace Gould is the prima donna and looks and sings her numbers in an attractive manner. There is not a weak member in the entire company, and if the standard set in this opening revue of Miss Manhattan is maintained for their indefinite engagement, Peterboro is very fortunate in securing such a high class attraction for the opening of the theatrical season and the patronage should be large every night, and the refinement of the entertainment is worthy of this patronage. Mr. Evans announced a special matinee would be given on Saturday for the ladies and children at special prices. The entire production will be changed tomorrow night, for the last tree days of the week.

"The Scribe"

TONIGHT | GRAND Trans-Canada Theatres, Limited | TONIGHT

THE ELABORATE MUSICAL MELANGE
"MISS MANHATTAN"
TO-MORROW, FRIDAY AND SATURDAY
"HELLO BROADWAY"
Complete Change of Entire Program

A SUN-BURST OF MIRTH & MELODY
THE GAYEST MUSICAL COMEDY EN TOUR
JIMMIE EVANS AND HIS BIG MUSICAL REVUE
THE 1922 EDITION OF "ODDS AND EVENS"
AN ALL STAR CAST
20-ENTERTAINERS-20
INCLUDING
A SUN-KIST PEACH CHORUS OF DAINTY DASHING DAMSELS

Pre-War Prices — 20-30-50 and 75c Gall. 10c
Complete Change Monday & Thurs Mat. Sat.

ROYAL

LAST TIME TO-NIGHT
Now showing to the biggest crowds in the history of Peterboro's Theatres.
THE GREAT STAGE SUCCESS
Brought gloriously to the screen, 8 Reels of Storm and Sunshine
Norma Talmadge in "Smilin' Through"

Admission--AFTERNOON — 10c-15c
EVENING---15c-20c War tax Included

William Fox presents
CHARLES JONES
in
ROUGH SHOD
by Charles A. Selzer — Directed by Reeves Eason
At the Royal to-morrow afternoon and evening.

RUGBY

CRESCENTS PRACTICE.

The Crescent Rugby Club will practice this evening at 6 o'clock at the Sacred Heart Church grounds. Thirty players are expected to be out, and Dr. McPherson and "Bob" Abbott have promised to go down and give the team a few pointers. Bill Meagher and Jack Deannard realize that they have a big job on their hands to whip into shape a crowd that have had no Rugby experience with the exception of Chris. McCarney and one or two others. However, they have plenty of material, the boys are willing, and are turning out well for the practices. Special attention will be given to tackling, which will be started easy and gradually speeded up. Everybody out at 6.

GAME AT TWEED.

On Thursday afternoon of this week the C.G.E. will play in Tweed and not at Riverside Park as was stated in yesterday's issue. The game will start at three-thirty o'clock.

LADIES—

Maybe you have met him—the dealer who assures you that the brand he stocks is just as good pastry flour as DELIGHT, or perhaps he is enthusiastic enough to claim that it is better than DELIGHT. Anyhow the basis of comparison is the goodness of DELIGHT FLOUR, proof of itself that DELIGHT is the standard by which other PASTRY FLOURS are judged. PLAY SAFETY FIRST. Demand DELIGHT — the ONLY REAL PASTRY FLOUR made.

1195W WILL TAKE YOUR WOOD ORDER

I have a limited quantity of three grades of wood left in the yard of the Dublin street planing mill as follows:

15 or 20 cords of good cedar posts suitable for kindling wood at $4.50 per load.

A limited quantity of mixed wood at $4.75 a load.

About 40 cords of first-class hardwood at $14.00 a cord cut.

Additional supplies of wood will not be available for some time, so you will be well advised to order from the above assortment. I will be at the yard each evening from seven o'clock until nine. W. H. Baker. Telephone 1195W. 2d-56

A man generally has a long face when he is short.

If the toughs were all arrested our jails would be filled with beefsteaks.

HARRIERS' RUN TONIGHT

The Harriers are requested to meet at the Y.M.C.A. this evening at 7.45 o'clock weather permitting for a short run. Mr. Thorpe will not be present tonight as he is out of town on business but he will take charge of next week's turnout. All the members and any ne fellows who intend to get into the road-running game are urged to be on hand promptly this evening.

PETERBOROUGH SOFT BALL ASSOCIATION.

A meeting will be held this evening at 7.30 at the Empress Hotel, at which representatives from the clubs, manufacturing industries and mercantile houses purposing entering teams, are urgently requested to be present.

Prospects are good for getting the League under way, with sixteen teams taking part.

The officers of the association are pleased to have the promise of Alex. Kay, that he and his board of umpires will handle the games.

The First Fall Styles

— In —

Children's Fall Millinery

That will please the mothers as well as delight the school girl and smaller children. In our Millinery Show Rooms this year, we have taken great care to set apart a section for the display of children's hats, and every mother will agree that the chic little shapes are out of the ordinary and worthy of the high praise. See this children's display before purchasing your children's hats.

For The Small Girls

Are smart little beaver, velour or plush hats that will certainly look nice on the children for fall. The only trimming consists of bands and streamers of ribbon. These range in price from $2.25 to $6.50 each, according to the size and style of hat.

Children's Dress-Up Hats

are also shown in a variety of pretty styles and colorings shirred velvet faced with satin and bedecked with gay colored flowers, or a band of fur may be had in such color combinations as rose and sand, navy and red, black and yellow, etc., and the prices are very moderate for such charming little head pieces for fall wear.

Older Girls Hats

For girls who attend the Collegiate, are smart trig hats of felt or angora or up-turned effects in plush. Hats of this sort always show good taste in choosing. The colors combined such as brown and sand, black and jade, and numerous other pretty combinations. Dressy hats for Collegiate girls are not forgotten either. A well chosen range affords you choice from hats that will delight the most fastidious taste. For example, a pretty collection of hats made from rows of corded velvets in bright shades of copper, orange and red will make any young heart overjoyed to have one. Another style shows a crusher of soft velvet with brim turned off the face and crown of velvet beautifully embroidered. Colors black and orange, blue and green.

See this display of Children's Fall Millinery on the Second Floor.

The J. C. Turnbull Co. Ltd

CITY AND GENERAL

Mr. Geo. H. King, Organist and Choirmaster, Trinity Methodist Church. Teacher piano, organ, singing. Classes open Tuesday, September 5th. 418 Rubidge street. Phone 941w. 3d-56-4879

DR. T. P. McCULLOUGH

Eye, Ear, Nose and Throat specialist. 166 Brock St. 'Phone 36W. dtf.

TEACHERS' STUDIO.

One teacher's studio, heated and lighted, piano supplied, is open for rent. Apply Greene Music Co. 5d-52

NOTICE.

Parties desiring auto trip to Toronto Exhibition and return, call Harold Dunford and arrange dates. Phones 224 or 518. 8d56 4756

N O T I C E.

Miss Lucille Doris will teach Piano Lessons at Nordheimer Studio on Hunter Street. 'Phone 1048J for particulars. 6d-60-5189

TRINITY CHURCH CHOIR.

The members are asked to be present in full force Thursday night at the usual time and place.

TEACHERS' MUSIC.

The Conservatory and Academy syllabus numbers and other specially selected teaching studies, are on hand and arriving daily at Greene Music Store, Charlotte street. 5d-59

TAXI LIVERY

Excellent equipment. Just added new seven passenger McLaughlin, now running—2 seven passenger cars. For good service telephone Herb. Stinson's Taxi Livery. 'Phone 480. dtf

FUNERAL TOMORROW

The funeral of the late Mrs. Mary Watson, whose death occurred yesterday will be held on Thursday afternoon at 2 p.m. with services at the house at 1.30.

AUCTION SALE.

Friday at 1.30 p.m., at Hancock's Auction Room. Parlor suite, sideboards, dressers, tables, beds, couches, square piano, water power washer, cook stove, heater, 6 window awnings and rods, Brussel rug and small articles. 2d-57-5223

PIANO AND THEORY.

Miss Olive Johnston, A.T.C.M., has resumed her classes in Piano; Rudiments, Harmony, Counterpoint, and Form in Composition. Studio Conservatory of Music, and 492 George street. Phone 1477W. 6d60 5200

NOTICE.

Mrs. N. A. Greenslade will resume Teaching on and after 5th September, in Piano, Theory, and Voice Training. Studio at 196 Dalhousie Street. Former pupils please arrange for lessons at once. 3d-57-5177

POULSON'S AUTO AND TAXI LIVERY.

Five and Seven-passenger cars for hire. Careful drivers. Prices reasonable. Corner Charlotte Street, just off George Street. 'Phone 430. 26d-74-5071

PIANO—ORGAN—VOICE.

Mr. J. H. Renwick, Organist and Choirmaster of George Street Methodist Church, will return to the City on Thursday, 7th September, and will resume Teaching on Friday, 8th September. Pupils should apply for time early. 12d-65-5164

AUCTION SALE

Of Farm Stock and Other Goods.

I will sell by public auction on Saturday, September 9th, at 2 p.m., at the home of Ernie Parker, Lee Street, Smith township, north of the Normal school, the following: 3 Jersey cows, 1 Durham cow, 3 spring calves, 1 year old heifer, 1 horse, a number of ducks and poultry, cutter, buggy, 2 set single harness, 5 tons of oats; also other feed, and other goods of all kinds. F. J. Bullied, auctineer. 5d58 5173

PRIVATE SALE.

Of good furniture, consisting of oak library table and chairs to match, parlor suite, odd parlor chairs, parlor table, oak buffet, extension table, high back chairs, dressers, 2 white beds, 2 brass beds, stair carpet, rugs, pictures, reading lamps, good cook stove, Art Garland heater, with oven. All must be sold, as owner is leaving the city. 378 Stewart street. 6d-58-5148

RECEPTION COMMITTEES MEET TOMORROW NIGHT

A joint meeting of the reception committee of the City Council and Exhibition board will be held in the Council Chamber on Thursday night at 8 o'clock to go into the details of the arangements for the visit of the Hon. W. R. Motherwell, Minister of Agriculture, who will open the Exhbition on Thursday afternoon.

CANADIAN PACIFIC. "Trans-Canada Limited."

Effective Sunday, September 10th, 1922, the Canadian Pacific "Trans-Canada Limited" (all standard sleeping car train), which leaves Toronto daily at 9.00 p.m. for Winnipeg, Calgary and Vancouver, will be discontinued.

The "Vancouver Express" will continue, as at present, to leave Toronto daily at 10.00 p.m. for Winnipeg, Calgary and Vancouver, carrying compartment observation car, standard sleepers, tourist sleeper, diner, first-class coach and colonist car. 8d-26-28-30-1-2-4-6-8

JIMMY TO THE FRONT.

Summer is over and fall is upon thee,
Our money's at par in the land of the free,
Crops are good from east to the west,
But how about coal, now that's no jest.
All things'll come to those who wait,
Business is better in many a line,
Order records from Nelson's, it is now time.

Nelson's Record Exchange, 332 1-2 George. 'Phone 229.

FIRE MENACED OMEMEE TODAY

Heroic Labour by Volunteer Brigade Prevented Flames From Spreading to Nearby Buildings.

(Special to the Examiner)

OMEMEE, Sept. 6.—Fire broke out in the big frame building at the rear of Dr. A. R. Younie's residence this morning and in close proximity to six other buildings clustered around it A bucket brigade was quickly formed to assist the local fire department, and because of the possibilty of fire spreading to the adjoining buildings and there by threatening a large section of the village, an appeal was telephoned to the Peterboro Fire Department for assistance.

The flames, however were confined to the one building as a result of strenous efforts by the local volunteer brigade and when Chief Gimblett arrived with the combination chemical engine the fire was practically under control.

Five wells were drained by the local hand-pumper engine. The citizens were very grateful to Peterboro for their prompt and generous response.

CITY OF MANDALAY HAS ATTRACTIONS.

One Thousand Pagodas, Deserted Palaces and Picturesque Ruins.

MANDALAY, BURMA, Sept. 6.—(Associated Press).—With its thousand pagodas, its deserted palaces and its picturesque ruins, the city of Mandalay continues to be a place of chief attraction for the European or American visitor to Burma.

The palace grounds, surrounded by a wall and moat, are about a mile and a half square. The buildings have a cheap gaudiness about them which compares in many ways to that of an American street carnival. Still preserved are the throne rooms and the apartments of the king, the Senior queen and numerous junior queens. Mindon Min, the next to last King of Burma, married 57 wives—seeking, evidently, to discover what the "57 varieties" are like.

From the palace grounds an American taxi takes the visitor to the foot of Mandalay Hill, one of the holy places of Burm Buddhism. Here those who are adherents of the Buddhist religion and are willing to remove their footwear may obtain great merit by climbing the nearly 400 steps which lead to the summit.

The zayats (rest houses) built at the foot of the hill are interesting chiefly on account of the pictures which appear along the walls. Most of these depict supposed incidents in the life of Gautama Buddha, and provide good instances of an inconsistency which is typical of Burmans. Though Buddha was an Indian, he is always pictured in Burmese clothes. And though he lived about 500 years before the time of Christ, electric lights and electric fans are to be seen in the same room with him.

Arakan pagoda, on the other side of the city, presents a striking appearance by its being plastered over with gold leaf. The image housed here was stolen and carried away from Arakan by the Burmans in 1784. It was cast during the reign of a king who succeeded to the throne of Arakan in the year A.D. 146. The old Burman kings used to try to please Buddha by making war on their neighbors, carrying off, as the fruits of victory, all the images they could find.

Mandalay has been dwindling in population since it ceased to be the capital of Burma. People say that every other man in town is a monk, and out out in the street early in the morning would almost believe that this is true. There are usually several yellow gowns and black begging-bowls for each block. Although there are already more than 1,000 pagodas in and about the city, new ones are now in process of construction.

Many Americans have been confused as the exact location of Mandalay by a couple of geographical errors which occur in Kipling's well-known song. It could hardly be "where the flying fishes play," when the sea is over a hundred miles distant. And China isn't "just across the bay," but is just across the mountains instead. Just across the bay is India.

ST. JAMES' CHURCH.

On Sunday morning September 10, the Sacrament of the Lord's Supper, will be administered at St. James' Methodist Church.

Jack Holt and Sylvia Breamer in a Scene from the Paramount Picture "The Man Unconquerable"

At the Capitol last time to-night

FORD'S INCOME IS $75,000,000

A Gross Business of 700 Million Indicated—Owned By Family.

NEW YORK, Sept. 5.—The income of Henry Ford and his family for the current calendar year may reach $75,000,000.

This estimate is made by the Dow-Jones financial Agency, which basis its deductions on the figures given in a statement of the condition of the Ford Motor Co. as of Feb. 28, 1922, filed with the Massachusetts Commissioner of Corporations and on the fact that 1,300,000 Ford cars probably will be turned out this year.

This balance sheet shows no notes payable, for the first time since 1918. Borrowings to effect purcause of mnority stockholders' interest for $108,000,000, which stood at $72,000,000 in the 1919 balance sheet, have been wiped out. The Ford Motor Co. has weathered the difficulties of this purchase, and the general financial depression of the latter part of the year. It now stands as wholly Ford owned, with record cash, working capital, surplus and earning power.

The family is in possession of a business, the gross of which unless plants are closed down, will exceed $700,000,000 for the current calendar year and whose net should be at least $75,000,000 on a capital of a little more than $17,000,000. The original cash investment a score of years ago was $28,000. The three stockholders are: Henry Ford 95,321 shares, Edsel B. Ford 71,911 shares, and Mrs. Henry Ford 5,413 a total of 17,645 shares. terday will be held on Thursday were alive.

SOLAR ECLIPSE TESTS EINSTEIN

Photographs of Certain Stars, Sept. 21, May Confirm Famous Theory

CHICAGO, Sept. 6. — New tests of the validity of Einstein's theory of relativity will be possible with the total solar eclipse on September 21, which will darken the eastern Coast of Africa, Australia and several of the South Pacific Islands, according to Prof. Edwin B. Frost, of the University of Chicago, and director of the Yerkes Observatory.

The theory requires, he said, that the rays of light from a distant star should be bent out of their straight path when they pass within the field of attraction of a great body like the sun. But stars, whose light passes close to the rim of the blazing sun, cannot be photographed except on those rare occasions when the moon obscures the sun.

Dotted with Stars.

The path of the sun in its annual sweep around the sky, is dotted with many stars which would serve for the test, but only those can be used which nearly graze the sun at the moment of clipse, Prof. Frost said.

Accordingly a photograph is made of these stars at a time of the year when the sun is in a different part of the heavens. On such photographs taken at night, when the same instrument that is used at the eclipse, the distance between the critical stars are measured to the 10-thousandth part of an inch.

At the moment of the eclipse, these stars will lie on opposite sides of the sun. Hence when this photograph is measured, the distances between the corresponding stars should be slightly greater than on the plates taken some weeks before or after the eclipse, and which were not disturbed by the sun's presence, according to Prof. Frost.

Astronomers Ready.

The observations by two English parties of the eclipse of May 29, 1919, in Brazil and in Liberia, in this way yielded results which have been regarded as giving the strongest physical confirmation o' Einstein's theory, says Prof. Frost.

Several parties of astronomers are locating stations in the path of the shadow and will make investigations along this line. It will not be until some months after the eclipse that they shall know whether the measurements confirm the theory for this eclipse.

Many astronomers predict the eclipse of 1922 will fail to confirm the results of that of 1919.

WOMEN 15, 50 CALLED HAPPY

Pursue Worthy Ideals Only Early and Late in Life, Says Lecturer.

LONDON, Sept. 6.— It was the worrying of discontented women that made men succeed, declared Dr. Josiah Oldfield, lecturing to the Eclectic Club on "Can a Woman Be Happy?" the other day.

Perhaps the happiest women, Dr. Oldfield said, were widows of really bad men, for they did not waste force in pursuit of a phantom.

Few women know anything of the happy, toilsome road leading to wealth, he said. Their chances were lost by the gambling element in their nature, which bade them hope for a stroke of luck or a prize draw in the marriage market.

Women lost their share of life, health and beauty in a selfish attractiveness. Their search was not for means to make all women beautiful but to make one woman especialy beautiful. They lost happiness because they had only one eye on the goal.

Two Happy Periods.

Less than 15 and more than 50 were the happiest periods in a womn's life, because then she might be more or less absorbed in the pursuit of worthy ideals. Too often between those ages woman was discontented and dangerous.

She often set out on an impossible quest —the search for an ideal husband. Centuries strewn with broken hearts, wrecked lives and shattered idols did not discourage the quest.

Miss Happiness.

The lecturer defined happiness as the absorbing pursuit of a worthy and attainable ideal and he named the objects whose attractions were the most absorbing as power, knowledge, wealth, health and beauty. Women, owing to their limitations of thought concept and to their lack of imagination and overflow of emotion, failed to travel along any of those great highways to happiness.

In place of the pursuit of knowledge women were carried away by the lower spirit of inquisitiveness. It was not in the search for knowledge that Eve ate the forbidden fruit or that Bluebeard's locked room was opened.

LIFEBOATS ON RAILS MAKE LAUNCHING EASY

LONDON, Sept. 6.— (Associated Press).—Lifeboats arranged on decks on rails, so that they can be run to that part of the ship from which launching is possible, are features of the new steamship Mecklenburg, claimed to be the last word in safety ships, which has just made her maiden trip between Folkestone and Flushing.

In many cases of disaster at sea, it has been found impossible to launch all of the boats on a ship because of the list. By this new device this difficulty is said to be overcome.

ACTIVE IN POLAND

WARSAW, Sept. 6.—Dr. Royal S. Copeland, Health Commissioner of New York City, is at present in Poland studying local health conditions as they relate to immigration. He has had several conferences with Dr. Ghodzko, Polish Minister of Health.

The visit of Dr. Copeland is connected with the purpose of New York City to send a sanitary expedition to Poland to protect New York from the spread of epidemic diseases through immigration.

WHITE VELVET.

A stunning evening frocks of white chiffon velvet has an overskirt of black lace. With it is a hat of black hatters' plush with Japanese aigrettes.

CRYSTAL APPLIQUE.

A French gown of coral chiffon velvet is trimmed with crystal appliqué in the form of grapes and foliage. A one-sided drape gives it an unusual line.

Social Calendar

Rev. Father Shannon, of Nashville, Tenn., who has been the guest of his cousin, Mrs. F. A. Hodgson, left yesterday to visit friends in Ottawa.

The many friends of Miss Jessie Hodgson, who has been seriously ill with pneumonia, will be pleased to know that she is now convalescing favorably.

Mr. E. Barry is spending a week with friends in Toronto and Hamilton.

Mr. and Mrs. C .C. Gilbert of Hickory street Rochester N.Y. are visiting relatives and friends in Peterborough, Ont

The engagement is announced of Thursa Georgina, third daughter of Mr. William R. Given of Bobcaygeon, Ont., to Ross A. Williamson, youngest son of Mr. and Mrs. James Williamson, of this city; the marriage to take place quietly in September.

Mr. and Mrs. Archie Rose, also Mr. J. Pollard, Mr. Vernon Rose and Miss Winnie Carpenter, have just returned from a pleasant motor trip to Toronto, Oakville and Hamilton.

Mrs. F. J. Murray, Reid Street, has returned home after an extended visit with friends in Rochester, N.Y., Ampor Beach and Niagara Falls.

Mr. Robt. Clasgens, who has been visiting at the home of Mr. F. J. Murray, has returned to Rochester, N.Y.

Mr. Fred Shannon, who has been spending his vacation with his parents, on Gilmour street, returned to Toronto yesterday.

Mrs. Claude Brady of Montreal, with Jack and Betty, has been visiting relatives in the city.

Mrs. Will Garbutt and little daughter, Isabel, of Lakefield, are guests of Mrs. James Kenny, Downie St.

Mrs. Joseph Welsh and Miss Welsh, Simcoe street, returned home on Saturday last after a three months' visit with friends in the Old Country. They visited England and France, making special trips to Paris, Amiems and the shell shocked areas.

Mr. J. J. Kenny of Cobourg, is visiting his aunt, Mrs. James Kenny, Downie street.

Mr. and Mrs. S. A. Brett, have returned home after spending the week end with Dr.and Mrs. Abraham at Cobourg.

Rev. J. F and Mrs. Chapman of St. James' Parsonage, have returned from a vacation spent in Muskoka and Bowmanville.

PREPARING TO RELEASE MINERS

JACKSON, Calf. Sept. 6.—(Canadian Press)—The fate of 46 miners entombed by fire since week ago Sunday night in depths of Argonaut gold mine here probably will be known within next 24 hours. It was predicted today as rescue crews tunnelling toward imprisoned men were nearing their goal. Opinion was divided as to whether men still were alve.

Preparations are under way for task of bringing out living or dead. Hospitals are being arranged with accomodation for 46 men.

BIRTH.

MARTIN.—At Nicholls Hospital, Peterborough, Ont., on September 6th, to Mr. and Mrs. Stratford Martin, a daughter.

Be Good To Your Eyes

In the matter of glasses, solid comfort should supercede every other consideration.

We constantly endeavor to furnish glasses that are particularly becoming, but our main thought is to render a service that assures sight satisfaction to each and every patron.

Learn to Know Us to Your Advantage.

Fowler's Optical Parlors
373 George Street
Peterborough.

Delight Flour

LADIES, you can purchase DELIGHT (*the only real Pastry Flour made*) from any grocer. Don't risk the inferior brands as you will be the oser.

ICONOCLASTS IN RUSSIA ARE CAUGHT BY POLICE

MOSCOW, Sept. 6. — (Associated Press).—Valuable jewels stripped from the historic icon of the Iberian Virgin by robbers who broke into the famous Iberian chapel at the gates of the Red Square on April 7, have been recovered by the Moscow police.

Thirty members of a gang of robbers who looted many churches, shapels and convents before and during the government requisitoin of church treasures have been arrested, and loot valued at many millions of dollares has been recovered. The jewels from the Iberian icon alone were estimated to be worth nearly $3,000,000.

LATE WANT ADS.

WANTED — GIRL FOR HOUSEwork; good wages. Apply 302 Margaret avenue. 3d58 4942

FOR SALE—6 ROOMED FRAME house, with water and light and a good garage; can be bought on easy terms. Apply Examiner for address. 3d58 4941

FOR SALE — MAXWELL TOURing car 1921 model in first class condition. Apply 136 Perry St. 3d58 4940

RIVERSIDE PARK PAVILION LAKEFIELD

DANCES twice a week—Tuesdays and Thursdays, 9.00 to 12.00 p.m. First-class Orchestra.

J. W. LAWLESS.

Dr. M. C. GOODWIN
Palmer Chiropractor
BARRIE BUILDING, PETERBORO.
Lady Attendant.
Phone 4-3-1
Office Hours: 10 to 12 a.m., 2 to 4, and 7 to 8 p.m.
Office Closed Tuesday and Thursday Evenings

Edwin Elcome TAXIDERMIST
692 HARVEY STREET
PETERBOROUGH, ONT.
Heads, Birds, Fish, Etc.,
Mounted Artistically and Permanently.
MASKINONGE, BASS, AND TROUT OUR SPECIALTY.

DR. A. P. ROGERS
CHIROPRACTOR - 210 BARRIE BLDG
Office Hours, 9-12 a.m., 2-4 p.m., 7-8 p.m.
Closed Tuesday and Thursday Evenings.

Lakefield & Stoney Lake Service

Until further notice, Steamers will leave Lakefield on arrival of Morning, Noon Trains for the Lakes and will leave Lakes to connect with Morning and Afternoon Trains to Peterboro.

For Excursion Rates and further information phone 548.

Stoney Lake Nav. Co.
F. G. YOUNG, Mgr.
434 Park St

Stunning Cloth Dresses

For Street Wear, Very Moderately Priced

It's the unexpected brilliant touches of colour that makes these Cloth Dresses individual looking. Sometimes it peeps forth from an openwork motif, the inside of a cuff or the facing of a drape or panel. Master tailors fashioned them of Poiret Twill, Serge, and Tricotine, with special attention to details.

Prices - $19.95 to $50.00

Handsome New Coats

In the season's most popular, wrappy styles, in all the leading fabrics and colours—plain, embroidered, and fur-trimmed. Priced upwards from $29.50.

The J. A. McNall Co. Limited

371 George St. Peterboro and 166 Princess St. Kingston

It's Confidence That Does It

Browns 100% Pure Whole Wheat Bread

is genuine, and no part of the Wheat has been removed — per Loaf 15c

PEACHES

Crawfords, No. 1— 11qt Basket 85c
Crawfords, No. 2— 11qt. Basket 75c

PLUMS

Lombards, Gages, and Fancy Blues.

CUCUMBERS

Large and Small Gherkins.

TOMATOES

11qt. Basket 40c
Bushel $1.00
Large and Small.

PORTER S. WHITE CO.
Phone 208. 334 George Street.

FASHION EDITION

The Evening Examiner

PAGES 11-20

PETERBOROUGH, WEDNESDAY. SEPTEMBER 6, 1922

FALL STYLE NUMBER

First Hand Information on
FASHIONS FOR FALL
Late Ideas on Home Furnishings

Forecasting the Winter From A Fashionable Point of View

Fashions like events cast their shadows before them and the fashions for the winter of 1922 are casting most interesting silhouettes which indicate for the coming season a development of the lines of the season past and at the same time show departures from the fashions we have known.

The silhouette remains pretty much the same, straight of line, falling almost directly from the shoulder to the hem of the costume with merely an indication of the belt line. In spite of this similarity of silhouette there are several outstanding points of definite fashion interest about the new garments for the fall and winter.

The placing of the belt line and the length of the skirt are the two most striking differences. In the first place there is nothing literal about the present fashionable waist line for it is not placed by the up-to-date designer in the same anotomical position we once judged the place for it. We still refer to it as the "waist line" rather because it is a substitute for what we once knew as such. The real waist line is like the ear it has not been shown for an age.

Winter Dresses go to Both Extremes

In this one feature the winter dresses go to both extremes and while some of the designers accentuate the long waist line and the low girdle by making them lower even than they have been others seek variety and a new note by raising the girdle to an empire line and place it high under the bust.

In either case the girdle is pretty apt to be finished at the front or side front with a handsome and interesting ornament. Sometimes this ornament is lengthened by long tassels of beads or fringes of the same color and again it is acceptuated by folds of the material falling in full draperies from it to entirely encircle the figure.

All skirts are draped either entirely or in part. Some drape all their fullness to the side after wrapping themselves snugly about the hips others fall straight the entire length of the skirt and depend upon the overskirt for drapery.

In general the hemline is even with the exception of a side point or dip. This often reaches to the floor and on some evening gowns is elongated to form a train. Skirts are longer than they have been. In fact they are as long as the designers dare make them and still hope to have them worn.

They are also full. The fullness however is artfully concealed and so arranged that the skirt falls as straight as did the tubular ones of another year.

Promises of Heavy Black Season.

While some colors are shown it promises to be a heavy black season and black combined with white will be very popular for early fall.

A new dress that has recently come over from Paris is made of the black and white satin successfully combined and embroidered with pearl beads and gold thread. Black is always good for the informal dinner dress and no wardrobe is complete without one on its list of dresses. One of a new crepy material known as "Trigoddette" is shown with a round neck following the broad shoulder lines and the straight blouse falling from a fitted yoke to a beautifully draped skirt. The skirt is caught at the left side front with three long black silk tassels that fall to the bottom of the dress, and at the other side appears the only contrasting note on the whole dress, a handsome buckle of brilliants from which hangs a long point that scarcely escapes the floor.

Another dinner dress that is very new in design is made of black lace and black chiffon. The front of the dress, if of the chiffon accordian pleated which falls straight from the neck to the bottom of the gown. The back and sleeves of the blouse are cut in one and catch low under a fuschia girdle of chiffon studded with steel nail heads. From this girdle falls a full circular skirt of the lace, the points of which come to the front catch to the girdle. The sleeves grow wider as they reach the wrist and are banded with the fuschia chiffon again studded with rows of the steel nailheads.

A dinner dress is distinctive for two inetresting features. One is a latticed effect that forms the yoke about the shoulders and the low placed girdle on the skirt which is made of the same crepe fabric as the gown. The other is a cap of real hand made Chantilly that falls full across the back from the shoulders and grows to long points at either side which are caught about the wrists with more of the latticed crepe. This dress is shown in white with the lace cape of black in striking contrast.

Straight and Plain Blouses.

For the young ladies who make their bows to the world during the coming season, is a charming frock for informal occasions. It is made of white peorgette trimmed about the skirt with many rows of narrow Valenciennes lace, which finds its way round and round the skirt. The blouse is cut straight and plain to blouse just a bit over a girdle of self material which is held at the front, by two large rings of pearls through which pass the ends of the girdle weighted at the ends with long pearl tassels.

A dress that has a style of its own and an individual way of attaining it is made of crepe Elizabeth and trimmed with silk braid. The waist is made with long sleeves that are wide as the waist itself at the top and narrow to a tight fitting cuff at the wrist. The braid forms a yoke effect that begins at one end, runs across the shoulders at the front and the back and continues to the other wrist. A panel of several widths of the braid runs the entire length of the dress and the bottom of the over skirt is banded in the same way.

Developed in Heavy Flosses.

All-over embroidery pattern in bold designs are featured on the fall dresses in both the cloth models for street wear and in the silk and thinner materials for more dressy wear. They are developed in the heavy silk flosses, in chenille, mercerized cotton, in metallic thread, in narrow ribbons and braid combined with beads, nail heads, applique motifs of velvet and felt, and many short scraps of fringes that lend themselves in a fascinating way to the most novel effects.

Fringes are only used in the shorter varieties and many tassels are still seen in bead and silk combinations either in the color of the dress or to introduce a note of contrast. These tassels are long, some of them reaching the entire skirt length. Great imagination is shown in them and while some are long straight strands of beads or silk, caught under large and fancy knot like tops, others length with cross bars or buckles to match those at the top of the tassel. Big heads in all the high Chinese colors are used as trimmings for the tassels and serve as weights at the end of many of them.

Girdles Loosely Wrapped.

Girdles are still shown on many of the most popular of the new models. They are made of beads, of different colors combined to harmonize with the gown. Strands of beads loosely draped about the dress suggest rather than form a girdle on many of the evening gowns made of lace or net and the soft drapes of satin charmuese, crepe or velvet.

Girdles made of the same fabric as the gown are also shown, some of them loosely wrapped entirely about the figure, others passing across the back flat enough to seem like the yoke of the skirt part of the dress and then draped in fold at the front, or hanging down either side in long ends, leaving the front of the dress unbelted and hanging perfectly straight.

This straight line at the front of the dress is one of the most decided features of the winter mod , and is accentuated by the fact that the back of the dresses are bloused over a low girdle. This is particularly true of street costumes which are unusually smart this year. They are made not unlike the coat dresses of last season in that they make appropraite costumes for street wear with a fur collar or they are equally suitable for later in the season, to be worn under the fur coat.

Worn Three Different Ways.

They are made of the twills and serges and are simple of line, interesting as to sleeves; inserted panels and cape and panel effects. A cape coat dress is finished at the neck with a braided roll of padded tan crepe which ties at the shoulder in a bow. The same gown has loose panels that may be worn three different ways, either hanging straight, caught under the girdle or wrapped about the neck in scarf fashion in case the weather warrants it for warmth.

A street dress of navy twill might almost be a chemise were it not slit from the neck at the side front to the bottom of the skirt to disclose a panel of silk and gold brocade. This panel finishes at the bottom with a deep fring in a new shade known as Coeur de France, which matches the brocade and hangs almost to the floor. The dress is girdled with real amber and carved ivory Chinese beads and the girdle clasps at the front under a cared ivory buckle of Chinese design.

Embroidery is Popular.

While dresses and coats will be made for the winter months many suits are being shown for the fall before the weather becomes too severe for them to be comfortable These will be shown in soft duvetyns and similar materials with the skirts made straight and comfortably short. The coats will follow the long lines for the most part and will blouse about the hips and roll high about the head with collars of fur or of the material and cuffs to match the collar. Twills and whip cords will also be seen in the more severe models, and they will be trimmed with stitching and other tailored effects. The most dressy models of them will be embroidered and braided with fur applied at the back and wrists and additional bands placed according to the design of the coat.

An effort is being made to revive the circular effects in the skirts and also in the lower part of the suit coats. This requires a nipped in tight fitting coat above the waist. Variations of it are being sent over by the French designers, but American women seem to prefer the coats built on more box like lines.

Capes and Coats.

Capes and coats still vie with one another for popularity but be it a coat or a cape the new wrap must be full with sleeves so designed that the casual observer might mistake it for either.

In summing up the fashions for the coming winter it might be said that garments in general will be straight but full, skirts will be longer, waist lines will be higher or lower but never normal; sleeves will still leave to the dress most of its individuality, and its decorative interest and girdles of different kinds will appear during the coming season in as great numbers as in seasons past.

Black will predominate again, although many colors will also be seen, particularly in combination with black. The crepy silks and the soft as well as the tightly woven woolen materials will be used for the dresses and suits. a l fur, embroidery, braiding, stitching, fagotting and other unique forms of trimming will be used for the day time dress, while lace, beads, garlands of flowers, buckles and other gayer, glistening trimmings will appear on the evening gowns.

For evening wear metallic laces, materials and braids all will be shown, for nothing lends a more festive effect to the evening party than the glistening of beads and metal. Draped effects are coming back in great numbers and such gowns are trimmed with fringes, tassels, depending on their own soft folds for the greater part of their charm.

RESULT OF FEAR.

Fear should never be used as a compelling agent towards children. It is a mistake which, bred in childhood, follows into maturity. Fear is something no one should know, and much less the little child. He is told ghost stories and the little mind is quick to absorb them. The wrong habit of thought thus inculcated begins to sow an evil harvest. Children should be won by love and gently guided until the mind knows nothing but casting away evil and taking on good.

Perhaps the woman who does not wish to vote has nothing to wear to the polls.

BEAUTY PICTURES OF DAME NATURE

Rare Scenes in Thousand Island Galleries.

(By Mrs. J. E. Leslie)

WOLFE ISLAND, Ontario. — Nature is prodigal with the rare pictures she hangs in her Thousand Island galleries. Magnificent sweeps of sky and water and rugged land she paints with bold stroke in deep, vivid colours — sometimes softens them with mists of purple or grey.

Gorgeous, indescribable sunsets; boundless horizons of sky and water; moods of lake and river without number, from gently sparkling sunkist ripples to angry, noisy, spray-dashing waves, lashed by wind and storm; rugged rock-strewn hills; forests of century-old trees—all these and more of mighty pictures, Nature displays in her island galleries of the St. Lawrence.

But the mighty paintings are not all. Countless bits of pictured beauty meet the eye at every turn—curve of pebbled beach, warm and grey under the summer sun; little rolling hill, golden with garnered grain against the blue of the sky; wee lonely island with stunted, scraggly tree lifting itself out of a crack in the rock; deep dark reflections in the water that double the line of willows along the shore; sharp, rocky promontory jutting high out into the river where the water is always darkly green and the waves strike with a roar; clouds, flying fleecy and light, or heavy and dark with storm; red sunset sun that comes "smilin' through" a purple curtain; mammoth trees, singly and in clumps, with the marks of the ages upon them; these are some of the smaller pictures.

A tiny white sail boat driving its graceful way on the blue sunny river; or a huge freighter moving its slow heavy course north or south, framed by the azure sky, are favourites in the Island gallery.

Cows standing knee-deep in the water; a lonely horse on the peak of a rugged hill taking a good-night look at the twilight sky; a tiny long-legged killdeer running its cunning way along the shore, comically tilting its tail as a balance when it stands still; a solemn crane standing one-legged on a solitary rock, like a Japanese print—these are living pictures in the northland.

Rough, crooked country road, strewn with rocks and covered with dust; occasional farm houses and yards where the hollyhocks and the asters grow; porch-circled summer homes of city folks—these are the human pictures.

And they are all lovely with a loveliness of colour and form and thought that no human painter's brush has ever been able to duplicate—these pictures in Nature's gallery of one Island of the Thousand Islands.

Women have been permitted to practice before the United States Supreme Court since 1879.

A good sentiment is all right, but a good practice is better.

Newest Fall Ladies' Wear

At Unusually Low Prices

We are showing the best and fullest line of fall and winter goods at prices so low that you will not have to wait until January to buy.

SPECIAL—Suits, fur collar and fur trimmed, imitation Zebelin cloth and velour. Regular $30.00..... **$19.98**

DRESSES—Silks, Canton crepes, and homespuns, latest styles. Priced from..... $4.98 to **$40.00**

WAISTS—Very good line of silks, crepe de chines and jerseyettes. Priced upwards from..... **$1.98**

$5.00 TUXEDO SWEATERS—All shades, for..... **$2.48**

75c SILK STOCKINGS FOR **49c**

MEN'S AND BOYS' WEAR—Full line of Suits, Coats, etc., at very low prices.

M. FINE

427 GEORGE STREET (Few Doors North of The Examiner)

ROBERT FAIR & Co., Limited

NEW AUTUMN APPAREL---Popular Priced

NEW FALL SUITS SILK DRESSES *NEW FALL COATS ALL-WOOL DRESSES*

Silk and Wool Skirts, Blouses, etc., also a wide range of all Wool Fabrics and Silks are here for your inspection.

THE NEW FALL SUITS ARE HANDSOME

Designed from fine all-wool fabrics, such as Broadcloths, Tricotines and Serges, in navy, black, brown, etc. Trimmed with silk military braid and embroidered with silk. You'll be delighted with them. Priced from

$25.00 to $45.00

MANY NEW MODELS IN FALL COATS

Fashion demands good materials, such as All-Wool Velour, Homespuns, Chinchilla and Burbury Cloths. The absolute perfection in tailoring and finish of these garments will appeal to the most discriminating buyers. Shades are black, navy, brown, reindeer, etc. Price range

$25.00, $30.00, $35.00

SILK DRESSES

Gowns of gracious charm and originality, depicting the newest and most fashionable style effects. They are developed from lovely qualities of Canton Crepe, Messaline Silks and Velette, an entirely new fabric. Shades are henna, brown, navy, jade, Copen., hollyhock and black.

And the prices are lower—much lower—than they have been in years. Price range

$20.00, $25.00, $30.00, $35.00,

SILK AND WOOL SPANISH LACE BLOUSES

Henna and brown combined with Georgette. Very stylish models. Priced at

$14.50

CREPE KNIT BLOUSES

Right smart are these Blouses. They come in white and deep maize shades. Peter Pan collars. Already on display. Marked to sell at

$13.50

A WORD ABOUT HOMESPUNS

English Homespuns in the fall shades in a closely woven, good wearing quality and 56 inches wide. Priced at, yard

$2.75

R.F.

We Cordially Invite You to Our

FALL OPENINGS OF MILLINERY AND READY-TO-WEAR ON

Thursday, Friday, Saturday,

SEPTEMBER 7th, 8th, 9th

and to inspect the new Silk and Wool Fabrics of the season.

CANTON CREPE DRESSES

Special mention of this lovely Spanish Silk Radium Black Lace combined with Georgette. One of Fashion's smart new models. Priced at

$37.00

DRESSES OF ALL-WOOL HOMESPUN, PLAIN FLANNELS AND TRICOTINE

will be greatly worn this season. Handsomely embroidered, girdles with most of them. Shades are navy, henna, sand, brown, jade. Price range

$12.00, $15.00 $20.00, $25.00

A NEW FABRIC IS THE DROP-STITCH SILK TRICOLETTE

Black or navy, 54 inches, specially for dressy blouses, dresses or skirts. Per yard

$4.50

Lingerie Follows New Lines in Keeping With the Mode

"Out of sight, out of mind," cannot be said of the lingerie of the present season, for while designers of these delightful garments have been presenting ever new and more enticing, bits of under apparel for our admiration and delight, they have quite outdone themselves this time. The things they offer are the kind that once seen are never forgotten, but linger in the mind of feminine persuasion, until they are added to her very own collection of dainty underthings.

Ever widening in scope of design, of fabrics used, ever trying to become more and more suitable to the outer garments worn above them,and more and more practical for various occasions, the undergarments seem to have reached their zenith in charm and originality.

Bloomers Are Preferred.

There are garments for all occasions as has been said and there are garments to suit the tastes and purses of all women. There are those who prefer the bloomer to the petticoat, and there are bloomers designed to take the place of the garment that for centuries has been considered almost a necessary part of the feminine wardrobe. These bloomers are made of silk and crepes, trimmed with ruffles made of self material of lace, or georgette, sometimes caught here and there, on the more dressy models with tiny bows of double faced ribbon or with tiny nosegays of French flowers.

Some of these are knee length and others extend almost to the ankle, or as far as is consistent with the length of the skirt worn over it. Skirts are growing longer and longer so many of the winter models may be shown to the ankle itself.

Bloomers of darker materials are most practical for street wear under the tailleur of cloth or silk.

Imported Petticoats Liked.

A lady's preference, or certain gowns may demand the use of a petticoat and for these have been imported models of different kinds. The more practical ones come in the darker colors of crepe de chine, Italian silk or the soft satins. They are trimmed with hand embroidery, with appliqued designs in contrasting color, which appear on the pleated flounces at the bottom of them. For the thinner dresses and the more dressy occasions are shown imported models of hand embroidered batiste of silk combined with real lace in panels, in stripes, in medallions, set upon yokes and inserts of tucked net so fashioned that no one could possibly mistake the French inspiration that designed and made them.

Some of these petticoats are combined with bodices and make charming slips for the summer gown or for the neglige. On the silk models deep hem effects of lace or net often appear at the top and bottom of the slips, into which are run the patterns of the embroidery. Step-ins and night gowns made to complete the sets have the same scheme of trimming carried out on them.

Many Striped Designs

Georgette is popular in the white, in flesh and in many of the other dainty and more vivid shades combined with laces and embroidered or tucked nets, or more simply trimmed with just hemstitching or feather stitching to give a more tailored effect. Added to this form of trimming on some of the garments are large embroidered dots and eyelets. Fagoting holds many narrow strips together in the form of yokes and bands that suggest sleeves.

Dainty Simplicity Noted.

Pongee has taken a place for itself in the lingerie world and appears in the natural, in white, and in the delicate shades of flesh, light blue, green, and orchid. It is used for shirts, chemises, camisoles, nightgowns and pyjamas, step-ins and bloomers, and is popular partly because of its smart appearance, and partly because of its durability.

This same idea is delightfully applied to lingerie made of gingham. This material has but recently made its debut into the land of lingerie, but it promises to become a very popular fabric for undergarments. Chemises, nightgowns, steps-ins, made of the tiny checked and small plaid patterns shown in the best imported English ginghams make up very successfully in all the light shades. Appliqued designs of plain gingham form the trimming on most of them and the hems are held by hemstitching which trims them at the same time.

Varied Styles Pleasing.

Camisoles with vest fronts to take the place of shirtwaists with coat suits are also shown in new variations this season. These are made of combinations of lace and net that is embroidered or tucked, of the hand embroidered batiste bands, and sometimes with dotted swiss.

Corsets have undergone more of a change during the past few years than almost any form of apparel, and have grown more supple. They are made of softer materials, of elastic, of suede materials and are made with larger belt lines and flatter hips. Many of them consis of an elastic band made very wide which holds the figure snugly and at the same time comfortably for the athletic woman who needs both freedom of movement and support of surplus flesh.

Longer Brassieres Used.

Brassieres are made of nets and laces, of all kinds of satins, sateens, Italian silk, the cotton fabrics both plain and embroidered, and are cut to suit any figure and for all occasions. The corsetless era was a short one and while corsets are back stronger than ever they are more comfortable, more attractive in material, and in the lines they give the figure. Due to them is the success of the outer garment for without a good figure, the best costume made would be an utter failure.

RICHARD HALL & SON LIMITED

FASHION EXHIBIT

Thursday - Friday - Saturday

September 7th, 8th and 9th

Your Attendance Is Cordially Invited

See Displays Genuine French and New York Model Gowns.

Exceptionally Wide Choice Imported Model Suits and Coats

The Vital Question of "What's New"

Admirably answered in this Magnificent Showing of New Fall Garments, Correct Style Hats, Rich Fabrics, Dainty Lingerie and Pretty Dress Accessories.

AN Exhibit of New Fall Attire that will at once confirm the Store's leadership as the Style Centre of the Peterborough District. This seasons array of New Merchandise will be a delight to all who enjoy mingling among really smart styles. A glance at the price tickets will be an assurance that the price extravagance incident on war conditions has been entirely removed.

The Proof of the Costume is the ACCESSORY Thereof

The accessories of the costume count so much these days it might truly be said that when a woman has the rest of her outfit she has but begun. There are the necklaces, girdles, gloves, shoe buckles, collars and cuffs, vests, veils, bracelets, pins, combs, purses and dozens of other things that appeal to the feminine heart and make or mar the whole effect of the most thoughtfully selected costume unless they harmonize with it.

During the last few seasons the neck lines of the dresses have been very severe in shape and very trying to most women. To alleviate this, charming necklaces and collars have been presented by the designers which combine so successfully with the dresses of the present mode as to seem specially designed a a part of them.

Distinctive New Novelties.

There are chains of all beads, made of contrasting color and a variety of sizes that make them individual, there are others made of beads strung on heavy silk cords which close at the front with large decorative medallions, finished with large silk tassels.

Other necklaces consist of black ribbons buckled at intervals with brilliant set buckles and ending at the front with studded plaques. These plaques on some are little lockets that open to show the pictures encased inside; others, in the more expensive ones, are studded watches.

Black ribbon is also successfully used for bracelets clasped at the top of the wrist with jeweled buckles or with jeweled watches. Other bracelets that are quite smart and gaining in favor are made of rings or composition in white, jade, black, red amber or whatever the color scheme may demand. These are large enough to be worn high on the arm with the sleeveless dress and from them hang strands of smaller beads that fall over the arm for several inches. To be worn at the wrist or between that and the elbow, are small chain bracelets, studded at intervals with beads of pearl, or jade or of whatever color or combination of colors strikes the fancy of the designer.

Attractive Shoe Buckles.

Speaking of buckles, there never has been a time in the history of dress when the shoe buckle took a more prominent place than at the present time. They are large and small, square and round, shaped like little fans and in tassels that dangle from mere buttons. They are made of cut steel, of bronze metal, of silver, of white metal studded with crystals, or colored stones and of jet. They are made to wear with low cut pumps or with those that strap the instep and show enough diversity of design to please all purchasers.

At a time when gowns are shown with very short or very full sleeves, the long glove is the logical conclusion. In some instances it is the elbow length glove in black or brown kid for the street costume, and the white glazed or suede for more dressy wear. Gauntlet gloves are the most popular for the more useful glove, but all gloves are fancy. They are made with deep cuffs of combined colors, put together in points that radiate from the wrist, or they are stitched one color above the other, the upper one being cut in a design or perforated so that the contrast shows through when one is appliqued on the other.

Gloves Are Trimmed.

Fancy stitching, hand embroidery and other methods of trimming are successfully used on the imported gloves. One pair that is unusually elaborate is made of ivory color glazed kid, with a gauntlet lined with silk of a darker shade. The back of the glove is hand embroidered in the two tints and in the embroidered pattern on the turn back cuff is introduced a medallion of real lace.

Black and white combinations and other strong color contrasts are commonly seen and in some of the less conservative patterns, colors to match the trimming on the gown is also used to trim the gloves that are worn with it.

Bright Colored Bags.

Among the purses that are seen in the shops there is nothing that has yet dimmed the glory of the bead bag and new and fascinating patterns are constantly coming to our notice in these delightful accessories. High colors, patterns that are conventional or scenic, others that charm us with graceful bunches and sprays of flowers are all seen in every known combination of color. There are the dainty colored ones and the more gaudy ones, each designed to lend a certain note to the costume with which it is carried. Then there are the silk bags that are literally covered with tiny loops of small beads in all the bright shades. These are conical in shape and draw at the top with a metal chain or a silk cord.

Flat purses designed for formal use to carry the cards, money and vanity fittings that are so necessary to the frequent primp are shown in fascinating folding cases made of metal and silk brocade. Rich color combined with gold, silver or bronze skilfully woven into the fabric lend these novelties a charm that is quite their own.

Gay Girdles and Belts.

Girdles promise to be more popular than ever this winter and are shown in many different ways. Some are made of ribbons with buckles shown at regular spaces. Others are silk cords with buckles of cut steel, jet, highly colored composition or of beads. Belts too are good, and by means of braiding or appliquing contrasting colored kid, suede, or leather, delightful results are attained that give the costumes on which they are worn a most distinctive touch.

The influence of the Spanish is still felt in the high comb and the big fan. Combs are made of shell and imitation of it, of composition in white and colors set with stones of different colors and of jet. They are bigger at present than they have ever been and more and more elaborate.

Interesting Fans Shown.

Fans of lace, of ribbon, of feathers and of hand painted silks and gauze are shown, some in the variety that fold, others of the kind that remain spread and large at all times. A French designer has recently sketched a gown on which the fan is the ornament at the front of the dress when not in use as a fan.

These are but a few of the hundreds of things a woman adds to her toilet as a final touch. There are still all kinds of rings, of bags, of sashes, and neckwear, but the main thing about any or all of them is that the correct thing be chosen for the occasion and for the gown with which it is worn.

STYLES FOR BEST DRESSED WOMEN

Metal Embroidery and Ribbon on Dinner Gown.

Somewhat on the Grecian lines is a popular dinner gown of rose coloured georgette embroidered in silver and crystal, with silver ribbon caught underneath the drapery at either side. The dress is ankle length, indicating the continued leaning to increase skirt length. A Grecian suggestion is also carried out in the hair ornament — a simple wreath of silver leaves.

This frock might be made over a slip of white or self coloured satin, or over a cloth of silver slip with equally good effect. Silk and metal brocades and plain metal cloths are prominent in the array of fabrics used for formal evening and dinner gowns. The fancy for metal effects is also evidenced in the embroideries applied to many of the plain fabrics. Rhinestone embroideries are also featured on many of the more elaborate and costly evening gowns, and very effective they are.

A very lovely dance frock recently seen was made of turquoise blue chiffon quite heavily embroidered with gold thread. A wide girdle of cloth of gold held the frock .n at the normal waist line, long ends simulating a flying panel or side train. The frock was worn over a cloth of gold slip.

Metal brocades and metal cloths are very popular in the fashioning of evening wraps. Many deep fringes of metal thread also appear on evening wraps of velvet or brocade.

Generally speaking, the styles most approved for the coming fall and winter season are quite conservative, but sufficiently different from last season offerings to be decidedly interesting.

The best dressed women do not go in for bizarre or extreme things, so that styles of the bizarre and extreme type are usually short-lived.

The Women

By Betty Brainerd.

Old age sometimes assumes an air of authority which young people politely resent. A ninety-five-year-old lady, speaking to a reporter in Washington, says: "The flapper wears her skirts to advertise. After she is married she lets them down, at least a little."

It is true, of course, that it pays to advertise, but no advertising campaign, however extensive, will succeed unless it exploits a good article. I have conferred with advertising men on the subject, and they tell me that the intelligent advertiser does not advertise an article once and then cease to advertise it. The power of advertising, I am informed, lies in repetition. I am also told that advertising is absolutely essential to the life of a successful business.

* * *

Flapperism has not become a business as yet. I should say it was an applied art, and the fact that a young woman wears a high skirt does not necessarily mean that she is a flapper.

I have never known of a merchant who advertised too much. It can't be done. Quality and quantity go hand in hand. A growing concern will annually increase its advertising budgets, and a young woman, embarking upon a matrimonial career, must run her home on sound business principles. If she advertised as a flapper, she will continue to advertise as a wife. Short skirts are a sane and healthy style.

Old age sometimes exaggerates. The old lady I have quoted also said, "Some of the dresses have no more cloth than this." Then she waved her handkerchief. "The flappers," she went on, "are silly to use rouge. Powder makes the skin smooth, but paint makes wrinkles." She then confessed that she had never used rouge.

* * *

Annually John D. Rockefeller celebrates his birthday by preaching a sermon to the young people of the country. Thomas A. Edison similarly issues bromidic advice. And Henry Ford prescribes academic formulae for good living.

Rockefeller is an authority on oil; Mr. Edison knows electricity and such; and Mr. Ford has a peculiar talent of his own. Their success in their particular fields does not qualify them as oracles, nor does the fact that a lady lives to be ninety-five—God bless her!—entitle her to speak with authority on such a delicate and mysterious subject as flapperism.

Preachers also attack high skirts and bobbed hair from the pulpit. Most doctors, on the other hand, believe in this flapper sort of advertising on broad, hygienic principles among others.

REGARDING MOTHS.

Go to any department store and buy a cedar spray to use in your closets.

Moths destroy woollen, silk, or cotton materials, according to the kind of moths.

Eggs are laid on material which serves as food to larvae when they hatch.

Clean clothing perfectly, brush and hang in the sun and air—to be sure there are no eggs or larvae on the clothing.

Store in sealed boxes or moth-proof bags or seal in newspaper and tie in cotton bags.

Cold storage is effective, but expensive.

CLEOPATRA GOWN.

A Cleopatra gown recently arrived in New York from Paris. It was of silk, printed in small squares which depicted scenes in the life of the famous Queen of the Nile. About the waist the metal girdle took the for mof an asp, its head serving as a part of the buckle.

MILLINERY OPENING

An Exquisite Array of French and New York Pattern Hats and Modified Copies.

Complete a showing of New Fall Millinery that will prove irresistibly attractive to visitors to the store during Opening Days. That indefinable touch of genuine style that characterizes "Hall Hats" is ever more apparent than in previous seasons. Ladies who insist on real style exclusiveness, will, of course, naturally turn to this stores Millinery Dept. for swagger, jaunty, sport and street Hats, as well as for the handsome Dress Hats that will be found a feature of the showing. In the Millinery Exhibit, as well as in all other sections of the store, price moderation will be much in evidence.

Your Attention is Directed to the Superb Displays

—of New Dress Goods, Silks and Trimmings. —Main Floor

—to the Enlarged Corset, Brassiere and Underwear Department. —Main Floor

—to the New Leather Goods and Umbrella Section. —Main Floor

—to the Drapery, Carpet and Furniture Department with its large stocks of new lines for the new season. —2nd Floor

—to the New Lingerie Department, stocked with rich, dainty Undergarments. —Main Floor

—to the Attractive Displays of New Neckwear and Dress Accessories.

—to the New Art Needle-Work Department, Centre Section. —Main Floor

Value RICHARD HALL & SON LIMITED Service RICHARD HALL & SON LIMITED Value

Vivid in Color, The New Hats Gaily Brighten the Dullest Days

In selecting the season's outfit there is nothing more important than a becoming hat. To a becoming hat and a sense of humor is attributed the success of one of America's best known, and correspondingly most successful women artists. After all the hat is the frame for the face and the face is the most interesting part of the whole picture. Therefore, as we have said before, the hat is one of the most important factors in the season's scheme of clothes.

New Ideas Evidenced.

For the coming winter many new ideas have been introduced by the millinery designers. They have taken all the fabrics and shapes of other seasons and used them in new and original ways to portray the mode of 1922. There will be big hats and little hats, shaped hats and crushed hats and crushed turban effects, hats without brims and hats with them, brims that are cut close to the head at the back and gradually widen by many inches as they reach the front. There will be brims that turn up and brims that turn down, there will be the demure little hat inspired by the poke bonnet our grandmothers wore, and there will be the smart and dashing turban suggested by the peasant headdress of foreign lands.

No matter how demure the inspiration of those hats may have been there will be always an up-to-date smartness about the new versions, for they are very striking in color and fabric combinations, and the brims are tilted with a certain daring that is both chic and modern.

Striking Color Combination.

Brilliant colors, Roman stripes, metallic effects, beads, buckles, gaudy feather trimmings are all shown in the winter millinery display. A little toque that is being worn by one of the best known actresses is a small wrapped turban in which are successfully and brightly combined a Roman striped ribbon with red predominating and the same vivid color in kid. At the front the only trimming is a large ornamental pin that is pushed through at a very effective angle.

A mushroom that combines felt and a metal ribbon in an interesting way is developed in jade and silver. The large crown is made of the felt and the brim gives a checker board effect by means of interlaced strips of the felt and a narrow silver ribbon. Felt holds its own persistently in the millinery world and appears on many of the never models in combination with other fabrics, notably velvet, kid and the metal edged or entirely metal ribbons.

It is also used for flowers, some of which are cut out and applied flatly to the hats, others are made more realistic and put on in bunches or in wreathes. Perhaps the most novel of them all is the big calla lily that wraps itself about a centre of yellow chenille.

Felts Much Liked.

Felt fringes too are good and many of them are tipped with metal, sealing wax, or nail heads to lend a sparkle to the winter bonnet. Perforated felt brims are shown either faced with contrasting color and fabric, or left for the narrow metal ribbons to lace themselves through the perforations.

Sport hats of felt are still good and one with a crushy crown upturns a rolling brim which is edged with an overlapping row of many colored felt disks edged with silver sealing wax.

While the interlaced effect described on the mushroom sailor is very popular, felt is often seen cut out in designs and applied flat to the brim and crown of the hat which retains a simple silhouette, and requires no other trimming.

Ribbons Effectively Used.

Ribbons are used in many different ways. They are gathered and put on as facings to the small toques. They are made into flower-like rosettes, and are interlaced through the slashed brims and crowns of the simple hats. In their narrowest version they are used to carry out very interesting embroidery patterns combined with beads, with appliqued motifs of velvet, felt or kid.

The use of kid, of patent leather and suede is one of the outstanding features in the display for fall and very novel and imaginative effects have been attained by the clever use of them. They form facings of brimmed hats, are crushed in combination with gay striped materials of silk persuation to form the soft toques that come from the Oriental headdresses, they are cut out in any number of fantastic silhouettes to paste themselves flat against a background of velvet, of silk, or of felt.

Fringes of leathers and suedes tipped with bright metal nail heads form a unique trimming for the models with upturned brims.

Unusual Embroidered Designs.

Embroidery has proved its charm by enduring many seasons, and it promises to outdo all its own previous records in color and design for the coming season. Worked out in chenille, worsted yarn, in narrow ribbons, in metal thread, combined with beads of all kinds, with cut-outs of fabric that contrast with the material of which the hat itself is made, embroidery lends itself most attractively to the winter mode.

Duvetyn in combination with silk or baronette satin in both the high colors and the more sombre shades, promises to be good for fall. Bright colors will predominate for street wear, but there will always be the generous number of more dressy hats made on large blocked lines for the more formal occasions and these for the most part will be of black with colorful trimming saving that of self color for popularity.

Feathers Are Smart.

Ostrich will claim a place for itself on the winter millinery and will appear in conventionalized novelties rather than in the sweeping plumes.

Pheasant quills will be very popular as will the glycerined ostrich and the burnt peacock.

Trimmings will show great ingenuity of design and flowers made of yarn and angora, of felt, chenille, tinsel, jet and other materials will all make an appearance during the season. One bunch of fruit that is important is made of cork, painted in the pastel shades, in very lovely tones. The fruit and the foliage are both cut from the smooth cork and painted a flat color.

Belt-like bands that end at the front with elaborate and colorful buckles or cabachons will surround many a crowd, and the crowns will be very large and high on many of the hats while others will follow rather closely the outline of the head itself.

Many Unusual Effects.

To sum the whole display of winter millinery it might be said that hats of every size and every shape will be good, trimmed in the most unexpected trimmings, put on in the most surprising ways, but the keynote of the whole fashion decree in hats is color. Color in vivid shades, and every shade of the spectrum asserts itself either alone or in combination with other shades.

As far as my lady's hats are concerned the season promises to be a gay one.

STUDY KEEPS YOU YOUTHFUL

So Declares a Woman Student of Seventy-One Years of Age.

MRS. A. P. CRAWFORD.

The oldest student of the Columbia University summer session is a woman, Mrs. A. P. Crawford, of Greensboro, N.C.

She admits her 71 years proudly, and makes you wonder guiltily why you have been associating infirmity and fireside chairs with the seventies. After all, one may be very young at 71.

"There's no need of growing old—mentally at least," she assures you with a smile, reading your thoughts. "It is intolerance and stagnation that make you old, not years.

"New viewpoints, new interests, and study will keep you young. That's why I am here at the university, taking courses that will wake me up and give me a basis for my home reading during the winter months.

"I'm taking science, comparative literature, and a course in radical, conservative and reactionary tendencies in present-day morals. These subjects all interest me intensely."

Takes course in modern science at the age of 71.

This is not her first taste of college life. Mrs. Crawford was graduated from Greensboro College for Women back in 1869, when the college girl was looked upon as a dangerous experiment. She studied a year at Vassar College when Vassar was but four years old.

She taught school two years and then married a Methodist clergyman. The duties of her home and parish and the mothering of five sons kept her pretty busy for the next quarter of a century, but they never diminished her love for study.

The sons grew up and established themselves in business and professional lines, and she lost her active job as mother.

This year, when her grandson was graduated from the University of North Carolina, she realised there was nothing to prevent her going back to school, even though over half a century had elapsed since she was a college student. Hence, Columbia!

The mother of five children and many times a grandmother.

Mrs. Crawford has always associated much with young people and has kept their point of view. For that reason, she does not berate the flapper.

"Although I am not really sure I know just what you mean by a flapper," she admitted. "The term is used so indiscriminately to-day.

"Certainly the girls of this generation are reaching out toward a broader, freer life, and there is nothing to condemn in that.

"Perhaps the modern girls do not study so hard as those of the older generation did, but I believe they study more intelligently. There is less excuse to-day for uninteresting and uninterested girls than ever before because knowledge has been made so accessible, and advantages are within the reach of all."

Mrs. Crawford does not claim any particular credit for her youthful appearance, which she says is merely the result of plenty of outdoor exercise and obedience to the fundamental law of hygiene.

She has an erect carriage, quick, easy walk, and an unusual amount of endurance. She makes 71 seem like the prime of life.

Dancing is becoming very popular in Japan and many of the demure little Japanese girls have become as proficient in the art of jazz as their sisters.

At one time women were not allowed to appear on the English stage. Even in Shakespeare's time, the female characters in his plays were always acted by boys.

The trade in black silk in England was once ruined for a generation because a notorious murderess elected to be hanged in her black silk dress. For many years thereafter the fashion was dropped by every woman in London.

Mme. Preft, now a member of the Austrian Parliament ,began her career as a housemaid.

Search for a picturesque setting for her next novel has led Lady Dorothy Mills, the beautiful daughter of the Earl of Oxford, to make an adventurous trip to the strong-holds of the cavemen in the North African mountains. She is said to be the first white woman to make the acquaintance of these mysterious cave-dwellers.

LA VOGUE

Hair Dressing Parlors

"FOR WOMEN WHO CARE"

Marcel Waving, Manicuring, Dutch Cutting, Shampooing, Facial Massage, Electric Scalp Treatments Vibrator or Violet Ray, Henna and Dyeing.

FOR GREY OR FADED HAIR
ORIENTAL HENNA
$2.00 Per Box, or $4.50 Per Application

Open Evenings—Monday, Wednesday and Friday

173½ SIMCOE STREET PHONE 493

Announcing

MADE-IN-PETERBOROUGH CLOTHES — SOLD DIRECT TO THE PUBLIC AT WHOLESALE PRICES

Save The Middleman's Profit

We do our own manufacturing with the latest machinery, and sell direct to the public.

Everything In Women's Wear

We make you Skirts from $1.50 up, Suits tailored from $6.00 up, Coats from $5.00 up. We specialize in Homespun Dresses, the latest styles and newest shades, already made up, from $5.50 up.

Goods made in from one to two days from time order taken.

Peterborough Manufacturing Co.

172½ HUNTER STREET WEST

(Lynch Building, above Dominion Life)

Exclusive Ladies' Wear Department.

Fashionable Dress at Barries Ltd.

A brilliant and fascinating gathering this—the exclusive and distinguished modes for autumn, 1922. These modes are selected with a fine understanding of requirements of type—a matter most essential to charm in dress.

Here are gathered the newest and smartest Coats, with fur, and still more fur, used with striking originality in arrangement. These Coats are of beautifully soft woollens in the new weaves, indescribably rich in color, and featuring brown in all its rich shadings, navy, sorrento blue, platinum and cloud g reys. Priced from $32.00 to $125.00

Distinction in line, perfection in tailoring, with delightful variety in type, marks these Suits in velours, broadcloth, tricotine and Poiret twill, with navy predominating in color, brown a close second, with a sprinkling of French and sorrento blues; fur trimmed and smartly tailored. Priced from ..... $35.00 to $112.00

The straight line is still the smartest distance from neck to hem in Afternoon Frocks, softened by wing-like panels which float gracefully from shoulder or girdle. Draperies, swathed closely at the hips, harmonize their classic grace with slim silhouette. Black and navy lead in color, relieved with brilliant colored cabouctions, placed at a crucial point—braid, steel plaques and nail-heads—skillfully used by clever designers, add charm and chic. Priced from ..... $30.00 to $115.00

Barrie's

Phone 340

There's an Old World Charm To The New Fall Hats.

Designers have gone back through the centuries for Millinery ideas and have adapted them with exquisite originality and charm for fall.

You will exclaim with joy when you view the many different models here—suited to one's own type and personality.

Are you light or dark, tall or small? We've a Hat that's meant just for you awaiting your selection!

Mrs. J. Wilson, 372 George St.

Fall Millinery—Charming inspirations that any woman will love to possess. They are ultra smart and distinctive, featuring the very newest designs, materials and trimmings. Hats designed for the discriminating woman of fashion—She knows that a hat may make or mar a costume.

The Vanity

212 Barrie Building

Exclusive in Style :-: Moderate in Price

MISS L. E. McKINNON MISS L. A. JOBBITT

MADAME MERRIAM

Hairdressing of Distinction

MARCEL WAVING HENNA & DYEING SPECIALIZED IN.

Also Manicuring, Dutch Cutting, Facial Massage, Shampooing, Electrical Scalp Treatment, Violet Ray or Vibrator.

FULL LINE OF SWITCHES CHILDREN'S HAIRCUT

Opera House Bldg. Phone 1182

Review The New Fall Arrivals Here

THE outstanding feature in Coats, Suits and Dresses for Fall is their graceful draping.

The slender silhouette is developed in supple woolens and silks with rare charm and distinction

We'd appreciate the opportunity of showing you our new Fall arrivals.

May we hope for an early visit?

Rogow Bros.

Corner of Brock and George Streets

RENEW YOUR EXAMINER SUBSCRIPTION.

Furs are Designed to Flatter and to Comfort

Every fur that has ever been seen before will be seen again this year and some perhaps that have not been used as wearing apparel, or as a trimming for suits and gowns will be brought forth and fashioned into something to adorn the stylish woman for the winter of 1922.

Coats and wraps will vie with one another for first place and both will be shown. For day time wear the coat is perhaps the smarter after several seasons of dolmans, but for the dressy occasion and the evening affairs the cape is the wrap of prference.

Long Fur Capes.

These capes for evening wear are made of mole, of seal, of ermine, kolinsky and other short nap furs trimmed with deep cape like collars or stole shaped reveres. Many of them are gathered full on a yoke that fits snugly about the shoulders and they grow wider and wider as they near the bottom of the garment.

Linings for the capes are all the light shades. Some of them are the soft silks or satins embroidered in large designs, trimmed with contrasting ruches of narrow ribbons. Others are the brocades with the designs woven into the fabric, shown on some of them in the one color, in others in contrasting colors. The metal farbics in the delicate shades are also shown trimmed with pleatings of chiffon applied in stripes near the bottom of the garment. At either side of these bands are often shown bands of metal galoon, or narrow metal edged ribbons shirred as a finish.

Sleeves Much Abbreviated.

Sleeves in these wraps, if they could be called sleeves, are either just slits or are slits cuffed with narrow bands to match tme fur of which the cape collar is made.

One lovely coat made of ermine is shaped to fit the shoulders as closely as would a fitted yoke andthen falls in circling fullness to the heels of the woman who wears it. The hands protect themselves from the wintry blast in cuffs that band the splits in the sides of the cape and form the semblance of a muff when the hands are held together at the front.

This lovely cape of fur is lined with turquoise chiffon shirred and puffed in the most fascinating and intricate way.

Squirrel for Evening Wear.

Squirrel too is considered very smart for evening wear and a wrap that attains its widest at the elbow is made of this fur and wraps about the figure, giving it a barrel shaped silhouette. There are not even slits for the hands in this model, but the collar stands high about the head without doubling back or crushing. It is lined with jade brocade banded with golden galoon.

The fur is cut and sewed together so that it forms a wide band of striped effect about the middle of the wrap.

Day time wraps of fur are made of the darker pelts, seal, kolinsky, sable and mink. They are both capes and coats, and are particularly attractive in the unusual use of the fur and the workmanship by which it is cut in stripes and sewed together forming squares, fan flares, and other designs.

Many of these garments are trimmed with the longer furs as fox, marten, fitch and wolf which form large collars and deep cuffs as well as wide bands about the skirt of the coat or cape.

Elaborate Girdles Used.

The fur coats are made with deep arm holes, long waist lines, huge rolling collars and are girdled with metal girdles, many of which are jeweled and buckled with very pretentious fastenings.

Long heavy silk cords that end with large fancy tassels are also shown on the winter coats and seem to be the most popular of all girdles, though not so individual as some.

Girdles in the bright colors are developed in kid, suede and the leathers in all the high shades. In some of them patent leather is effectively used. They are perforated in interesting designs, lined with contrasting color of heavy silk or metal cloth and many of them are trimmed with the big brass or nickel nail heads. Buckles that close at the front are made of either the metal to match the trimming of the belt, or covered with the same fabric as the belt itself. Some of them hook or loop and fall to long tassels made of the kid or suede.

Striking Color Contrasts.

On some of the most unsual models, silk girdles are shown. Some of them are wide and crushed and others are narrow and faced with contrasting color that shows a bit at the edges. The collar of many of these are held close about the throat with corresponding ties that catch at the front or side in small bows that lend a bit of becoming color.

Blousy backs and straight front effects are also shown in the fur coats and a few are fitted closely to the figure to the waist and then permitted to flare in a full circular skirt.

Sleeves too assume a circular fullness and are finished inside the cuff with linings that shir on elastics tightly about the wrist.

Fur Coats for Sports.

For more practical purposes asd for the winter motor coats the raccoon and the muskrat are still favorites and nothing in the more dressy furs seem able to take their places with the woman who is out a great deal either for business or for pleasure. They are made to hang full from the shoulder with long loose sleeves and deep shawl collars and are made with the belt which may be used or not according to the whim of the wearer.

Seal is coming back stronger than it has for some years and in fact stronger than it has since the winter when every woman and her sister had a seal coat. A few of them are all of seal being self trimmed with deep collars and cuffs, but for the most part they are trimmed with large rolling collars and deep cuffs of squirrel, fitch, marten, fox or some other contrasting fur.

Worn Over One Shoulder.

Fox scarfs are shown in great numbers and the lighted shades of white and the very lightest gray are coming back strong for street wear with the tailored suit or dress. The red fox and the pointed and silver foxes are still popular and the blue fox holds a place of its own. These skins are made into the round scarfs consisting of just one medium sized animal that hangs with the head over one shoulder and the tail over the other with the paws hanging gracefully between.

Muffs have not appeared for many a season as a fashionable accessory of dress, but they are replaced by pockets in the long stole-like scarfs that are cut in many different sizes and shapes that adjust themselves from capes to scarfs and even into semi sleeved jackets to be worn on the mild winter days.

An Interesting Innovation.

Suits of short napped furs were launched last year without much enthusiastic response from the women of fashion. Whether they were too much of an innovation or whether they did not appeal as practical it is hard to tell. However they will be shown again this year. A stunning coat dress made entirely of ermine and embroidered in crusted gold braid was worn at a recent showing.

Shoes and pumps of fur are shown to accompany these suits and dresses and perhaps the more popular costume is the three piece affair that consists of a dress of some silk or cloth fabric banded widely at the bottom with fur and worn with a coat of fur that extends to meet the band at the bottom of the dress.

As we have said before there never has been such variety of furs and fur garments. Furs of all kinds will be shown and they will be used in literally hundreds of different smart ways. They will be smart in inspiration and smart in effect, and no wardrobe will be truly complete without its fur wraps and scarfs.

FUEL DICTATRESS IN EMMET COUNTY

Only Woman on Job of Coal Rationing.

Emmet County, of which Petoskey is the county seat, is the only county in Michigan that has as its fuel administrator—a woman.

Emmet County will go further than that—it will venture that it is the only community in this entire land of coal famine that has one of the fair sex on the job of rationing out its scanty coal supply.

Miss Afton Holm was appointed administrator by W. W. Potter, the State Fuel Administrator at Lansing, a few days ago, when the original appointee, a man, resigned for business reasons.

As secretary of the Petoskey Chamber of Commerce, she knew something of the problems of mining, shipping, and profiteering that have come up since the coal and rail strikes became so serious, and the members of the chamber were agreed that of all the available candidates, she was the best qualified.

Miss Holm is 26 years old, a graduate of the Petoskey Grammar, High, and Normal Schools, and of the local business college, has been stenographer for a lawyer and a manufacturer, and is secretary of the Petoskey Retail Merchants' Credit Association, in addition to her duties as secretary of the Chamber of Commerce. On Sundays she teaches a Sunday School class in the Presbyterian Church.

Miss Holm was sitting at her desk in the Chamber of Commerce when she received her appointment.

"The men of Petoskey aren't kidding me a bit when they hand me this job," she remarked. "Of course, I'll take it, because one more job doesn't make any difference, and I'd just as soon be the goat when it comes to deciding where the coal is to go as not. I answer so many questions every day now that a few more won't matter."

Miss Ella Wiley, of Birmingham, Ia., recently completed a quilt containing 30,000 pieces of cloth and untold stitches.

Let Us Revive Your Last Year's CLOTHES!

Perhaps your fall clothes had pretty hard wear last year—but let us Dry Clean and Repair them for you, and see how smart and new they will appear.

We Re-Line Suits, put on Velvet Collars and do All Repairs.

Phone us and we'll call for your things today—and return them like new. From the roughest woollens to the most delicate silks, the results are equally gratifying.

MY VALET

173 Simcoe Street - Phone 669

SAY AMERICANS LEAD FASHIONS

Canadians Also Are Exceptionally Well Gowned. Takes Issue With French Designer.

NEW YORK, September 6. — American women—and Canadian, too, for that matter — always are eager to adopt a new fashion and are ever ready to see its value, according to Nathaniel Gidding, well-known American conturier, who thus takes issue with M Poiret, the French designer, in his recent expressions regarding the American woman, her designer and her clothes.

Mr. Gidding, who has just returned from Paris with a consignment of advanced fall models, declared that instead of being three years behind the styles, as M. Poiret stated, we are ahead of Paris with some of the models now being shown there. As an example of this he cited the beaded gown, prominently shown in this year's creations, which has been in favour here for the last two seasons.

"Although I do not deny that Paris is th centre of fashion," said Mr. Gidding, "I cannot allow the statement that we are three years behind the styles to go unchallenged. We would be extremely lacking in enterprise if such were the case. The buyers for all the smart shops make from two to four trips to Paris a year, visit all the salons there, and select what they consider is suited to the American market. It would be very shortsighted not to keep up to the moment and all the shops here have a corps of expensive agents whose business it is to keep informed on new features introduced in the Paris shops. We go to the openings of Poiret, Callot, Jenny, Lanvin, and others, and return at once with the ideas gathered there.

Quickly Adopt New Styles.

"Nor are the American women slow to adopt the new styles. Our customers are notified when we are ready to offer new models, and they have enough confidence in our judgment to accept the creations which they believe to be suited to them. The American woman is the best-dressed woman in the world. Not only does she shine here, but at the seat of fashion she surpasses the French in style. At the races, in the smart restaurants, or on the boulevards of Paris she is always smarter looking than the French woman. The American woman was the first to wear the long skirt in France last year, and even this seaosn there were more American women there wearing the long skirts than French women.

"The American customers still bow to the superiority of the French dressmakers, however, and we must have their models, even though there may be a duty of 90 per cent. on gowns. We producers must have the models, anyway. Paris is a city of apparel. The styles there are not set by any individual. She has the world to call upon for ideas—with all the individual countries around her—and in that way she has an advantage we are in slight hope of ever having. Vast stores of ideas are to be found in the museums of Europe, Northern Africa, and the Orient—all within easy reach of Paris—and, as the city is more cosmopolitan than any of ours, in the visitors alone she can find inspiration. Fate has aided France in this way.

Where Designers Disagree.

"From this vast store the Paris dressmakers draw. Each individual dressmaker there has his own ideas, and we must go there to get the benefit of the new features introduced by them. Some inconsequential designer may produce the most interesting feature one season and the following years drop back into obscurity. For instance, this year Callot approved the high waistline, Renne the long waistline, and Jenny is featuring the natural waistline. All are showing splendid models and yet none are agreed as to this detail. We see them all and then work out some modification of the various ideas.

"But, while we turn to Paris for ideas, we are turning out some splendid models ourselves. I was interested to see in a newspaper recently a picture of Mrs. Castle returning from Paris wearing a new creation, when that very creation was designed by Evelyn McHorter in our shop. The American designers have made wonderful progress, and, outside of six or eight of the famous ones in Paris, we have just as good designers here as are found abroad. The French gown has to be modified to be made wearable for the American woman, and it is often more sztisfactory for her to carry out her own ideas from the beginning. As for our shops themselves, I must say that our Fifth Avenue shops are superior to the shops on the Rue de la Paix ten to one."

THE IDOL.

Whatever passes as a cloud between
The mental eye of faith and things unseen
Causing that brighter world to disappear
Or seem less lovely—and its hopes less dear—
This is our god our idol though it bear
Affection's impress or devotion's air.

FROSTING.

A very simple frosting is made by mixing confectioners' sugar with cream, hot water or fruit juice until of a consistency to spread. When fruit juice is not used, add a few drops of vanilla or any preferred flavouring extract. Fresh strawberry or raspberry juice makes a very prettily coloured frosting, and orange—a very good tasting one. If chocolate is desired, melt one ounce or one square and add confectioners' sugar until of the right consistency.

Lake Michigan is the largest lake wholly within the United States.

Milan, Italy, is one of the finest and most pleasing cities of Europe.

ESTABLISHED 1861

Over 60 Years of Service.

LECH FURS

Furs of Refinement For Fall

Now on Display!

WM. LECH & SONS, Ltd.

Manufacturing Furriers : : 413 George Street

Fine Coats and Neckwear In All The Leading Furs

The Exceptional Character of

Barrie's LIMITED

"Well-Made" Furs

Places Them in a Class by Themselves.

Persons wanting Furs of Superior Quality—Styled to attract the Better Class of Trade—Made with unusual care—From Trapper to Wearer Direct—Will find it Profitable to deal with us.

Critical Buyers Invited to Inspect, Compare and See the Difference.

We give the same attention to Altering, Repairing, Dyeing, Cleaning and Re-Modelling Used Fur Garments as we give to making New Garments.

Barrie's LIMITED

Manufacturing Furriers

Peterboro Toronto Regina
Saskatoon Moose Jaw

A Youngster's Fall Wardrobe

by Marjorie Howe Dixon

Fall finds youngsters trudging to school again with books and lunch baskets, soberly engaged in acquiring knowledge. No,—we do not really mean that. For there is nothing sober about learning, especially from a child's point of view, taking it up as he does with merry laugh and eager smile.

And to vie with and express the spontaneous joy of youth, comes a brightly tinted fall wardrobe, with many dress designs in colors, for tiny wee folks and all the others up to the sprightly flapper.

Ginghams for School.

Early fall days see many cotton materials for the little people. Gingham makes attractive school dresses, chintz make a tiny frock with matching bloomers, while striped linen in red and white is smartly combined with fine white linen to make a refreshingly bright frock for an older girl. Gingham and linen is another effective combination.

As cooler days arrive, one appears in a wrap of some sort, etiher a cape or a diminutive coat. In homespun comes a comfy cape in plaid, orange and red. White serge makes a dress affair of another coat, embroidered in cerise silk, with a large collar terminating in a point and a tassel. Perhaps a lassie will prefer still another arrangement, a dress, very simple indeed with its little pleated skirt, over which she may wear a little straight jacket edged with scallops, all this in beige twill.

Smart Knitted Wear.

Then there are the delightful knitted things. The miss of eight or ten will just adore a gay striped sweater with its funny patterns, to be worn over a pleated serge skirt, For her smaller sister is a knitted frock, the gay stripes going round and round, and at the waist it is sashed with black satin.

For cooler days, there are warmer dresses, and among them we find a large variety of novelty woolen goods offered. Velveteens and duvetyns will make very simple frocks, enriched here and there with interesting bits of embroidery. The dark serges will not be used as much as usual, but jersey will be popular.

Many Oriental Designs.

As for embroidery, Eastern patterns will form the chief point of interest. Chinese designs, ornament from Japan, and again colorful bits from East India will enrich the frocks of our wee misses.

For special occasions there are the pretty crepe de chine and challis dresses. One of these in crepe had an apron panel in front edged with gathered bits of silk. It further adorned itself with a rosette of slik from which flew narrow ribbons. Challis in scarlet patterned with white dots made a demurely bright costume for one blonde miss, her very short double skirt having banded itself in white. From inside a heading (which made the waist line) tiny ribbons appeared and bowknotted themselves on either hip. Short sleeves bound in white, and a small round white collar completed this confection.

Dainty Farty Frocks.

And then, of course, there comes that breathless occasion when one is asked to be flower girl at one's auntie's wedding. One's dainty frock must skillfully correspond with the filmy costume of the bride, as one scatters rose petals down the staircase and across the room, to the flower decked corner where the minister and an agitated groom stand waiting.

Fragile georgette, or white organdie seem best adapted for weaving this fairy frock. Frillings of the material outline two flying panels on the skirt, and yet another two loose panels, hanging from the shoulders of the blouse. These latter two panels hang over a narrow ribbon sash, that presently emerges, and ties itself in a knot over one hip. A slashed short sleeve outlined, as are the panels, in frills of the organdie completes an attractive dress. Oh, we must not forget there are tiny embroidered flowers in white which lurk inside the edge of the frills.

PRIVATE AND SECRET RADIO TELEPHONES.

Further popularity of radio may bring about the creation of private radio telephone "lines" throughout the world.

This would mean secret conversation between branches of a firm without the necessity of paying toll to a telephone company.

Plans for such kind of communication have already been considered by officials of some of the larger concerns of the country. Directors of the Midland Refining Co., with headquarters at Tulsa., Okla., have had this idea under consideration for some time.

High Tolls.

The company has branches scattered through this field far enough apart to necessitate long-distance telephone conversations. It was found that calls between the Tulsa and Eldorado officies ran the company's monthly telephone bill to slightly less than $1000. The possibilities of radio were apparent to the officials.

Their plan was to install a radio transmitting and receiving set in each of their branch offices, so that they could communicate without the cost that line telephone calls would bring them.

To secure secrecy in radio telephony for such business firms, special wave lengths would have to be assigned by the government. For this, federal officials say they are not ready. Further development of radio however, might make such arrangements possible.

Sharp Tuning.

When radio telephony has progressed to such a fine state that tuning could be sharpened down to any given wave length, then secret communication will be possible.

Radio experts have declared this possible. In fact, some of them say tuning will be brought down to the fraction of a wave length, where it would be almost impossible for an outsider to listen in.

In such event, private and secret radio telephone "lines" will be possible.

A curious fact connected with most of the great electrical inventions is that they were made by men who did not have the advantage of a scientific education.

Sooner or later, if you are going to get anywhere, you will discover that you must depend on yourself, and yourself alone.

Fashion Hints

WHITE VELVET.

White velvet evening gowns are promised for popularity this winter. Many are shown with trimmings of silver lace or silver embroidery, giving a certain glacial effect that is really charming.

NOVEL GIRDLE. 8

A novel girdle effect, seen on the dancing frock of a young girl, has a wreath of pink roses, from which fringe in a bluish-green shade falls to the hem.

SKIRT LENGTH.

No skirt should be more than nine inches from the floor and seven or eight is the approved length, advanced designers say.

BOXES.

Intriguing boxes for holding cosmetics come in white china with a very natural sort of a rose in pink china making the lid.

VELVET.

Flame velvet makes a charming evening gown with a girdle of the twisted material and a shower of flowers, also of the material.

PLEATING.

Accordion pleating is used to excellent advantage on many of the new frocks. It is used in the form of panels, deep collars and side draperies and gives the long graceful lines so desirable now.

LUSTRE LACE.

French lustre lace is being exploited. It is made of pure silk, somewhat heavier in weight than Spanish lace. The designs are very bold and cubistic, and a high lacquered effect is achieved.

VEILS.

Many novelties in veils are shown. Heavy embroidery, silver or gold insets and colored borders vary the appearance of these very feminine accessories.

ORNAMENTS.

Large cabuchon ornaments, used singly and in pairs, are seen on many of the fall gowns and coats. They are jeweled, enameled or made of colorful compositions.

GINGHAM.

Gingham handkerchiefs are extremely popular with flappers. So are corsets, brassieres and bathing suits of this material.

CIRCULAR HEMLINE.

The circular hemline is noticed on many of the new frocks as well as the handkerchiefs or irregular, pointed line.

JACQUETTES.

Separate silk blouses of satin matelasse or embroidere fabrics are worn with accordion pleated satin skirts and form what is known as a Jacquette costume.

SEAL CAPE.

A cape of Hudson seal, cut with points which are long at either side, has a wide, upstanding collar of slate fox.

REVERSIBLE CAPES.

Fur lined, reversible capes are new this season. With a twist one may change from a wrap of fur to one of wool.

JERSEY.

Jersey will be a popular fabric for fall street wear. An unusual model developed in this material comes in a very soft shade of green with collars, cuffs and belt of white kid. The skirt is quite circular in cut and the sleeves are long.

LACES

Laces, in all high colours, and in gold and silver mesh, are in demand for dinner gowns and dance frocks. There is a tendency to use Spanish lace in black or grey over colourful foundations.

OSTRICH FRINGE

The sash of one of the newest Paris importations in the way of a dinner gown is trimmed with ostrich fringes shading from orange into deep brown. It is worn with a brown silk frock.

STATISTICS AND STYLE KEEP THE WOMEN YOUNGER

(By Margaret Rohe)

With silver hair beneath their caps,
In days gone by our grandmas sat.
With dimming eyes and palsied limbs,
They gently rock and knit and chat.

To-day our grandmas seldom sit,
They're all too full of life and vim.
Their hair is bobbed, nor palsy makes
Them shake a very wicked limb.

NEW YORK, September 6. — They say a woman is as old as she feels. If that is true then that other cynical statement anent the fair sex, that they have no feelings, must be veracious also. Recent statistics show that the average span of life for females in this country has increased 2.71 years since 1910. In our cities the average longevity of the ladies is 54.77 and the truly rural feminine life reaches an average of 57.41 years. In spite of statistical proof theat their years are increasing, the fact remains on the face of things that they are also growing younger every year they gain.

A generation ago the average woman of 60 was classed as an aged crone. Her sparse white hairs were peeled up under her cap, her back was bent, and her joints were gnarled. She affected felt slippers and woollen lingerie and sat peering through her specs as the world swept past her.

D:Sarent Now.

Nowadays the woman of 60 sweeps right along with the jolly old mundane sphere. She kicks up her French heels as she sweeps and is just a few flaps ahead of the flappiest flapper. If her hair isn't bobbed, then it is elaborately dressed and the sparkling eyes that look out from under carefully arched brows wink gaily at the advancing years until 60 is a memory and 70 a promise.

With kittenish young flappers like Edna Wallace Hopper confessing to 69 years it's no wonder poor old Father Time looks wan and discouraged.

Hymen on the other hand is beginning to perk up and take notice. When blushing brides of 79 like Mrs. Elizabeth Eastman Johnson are led to the altar by dashing 77-year-old bridegrooms like Gen. Stillman F. Kneeland, it means both Cupid and Hymen will have to work overtime and no longer expect to sit back and cease all active attentions to humans over 40.

Ahead of Men.

Like everything else in which she is given half a chance woman is ahead of man in this longevity business. Of course, there are a few of those over-80-year-old youths like Henry Clews, John Wannamaker, Chauncey Depew, and "Uncle" Joe Cannon who are still very much in the running, but statistics prove that the average life span of the city man is but 51.55 and the country male 55.23. Still that is an increase of 3.75 years since 1910, so the latter must needs look to their laurels. The old boys are sure stepping up a bit faster.

The good old reliable statistics also prove that with the average span of male life at 59.73 years and the female at 60.7, that folks all live longest out in Bleeding Kansas. But then, who'd want to?

SLEIGHT-OF-HAND ARTIST

The teacher was having a bad time of it. The class was very dull or pretended to be, and seemed incapable of answering the easiest questions.

"What is a person called who steals?" asked the teacher, persuasively.

There was no answer.

"Now, Herbert," said the teacher, "suppose I was to put my hand in your pocket and take out a penny, what would you call me?"

"A bloomin' conjurer," replied Herbert with conviction.

WINTER FROCKS

Solidly embroidered and braided jackets are featured with winter frocks, forming three-piece costumes. Usually, the dress has very little trimming and is draped in the approved fashion of the moment.

AUTUMN—Well Shod Steps Forward

By Marjorie Howe Dixon

In tracing the illusive shoe mode, one must first determine the dominating features of a smart woman's costume for Fall. What colors has she adopted? What skirt length does she favor? In which direction has she reacted from a brilliantly-hued Spring wardrobe?

As to this matter of skirts there is diversity of lengths. Morning and sports demand a short skirt, and as a result a low heeled shoe. After noon and evening wear finds dresses longer, about eight inches from the ground. For these occasions the heel is higher, while for an elaborate evening costume, the heel receives especial attention and is profusely decorated.

Colors Are Subdued.

Then again there is this question of colors. Fall demands a lower key this year, in color tones, most of the vivid colors favored by Spring having been laid aside. For street wear the browns are favorites, tobacco brown, and the various shades of castor and fawn. Deep notes in burgundie red, smoked grays, navy and twilight blue have appeared in many smart outfits.

For evening wear, more brilliant shades are favored, a lovely sea blue being one of these. Scarlet and garnet are with us again, with almond, green and maize. For slippers there are offered many perfectly charming effects, combining straps and sandals, generally in plain satin. Crystal cloth, silver and gold brocade appear now and then. But the jewels, oh, the entrancing jewels! All sorts of arrangements of rhinestones with colored stones, cut steel and little fringes, ah, these attract the feminine eye.

Novelty Buttons and Fringes.

Buttons of cut steel with or without pendants seem to have it all over buckles. Then there is the cunning little fringe which is laid over a single strap. Sometimes it is of even length, then again the fringe is graduated. Possibly tiny pendants hang in the fringe. And Paris shows jeweled heels—in fact all sorts of fancy effects in heels, obtained from lacquer, embroidery or stitching.

For every day, shoes are low. One may choose from black or brown kid, in oxfords, or patent leather. For some, there are gun metal calf oxfords and tailored effects combining bands and panels of ooze in colors In the strap patterns (almost never more than two straps) are found similar leathers. In popularity, patent arrives first, next comes black kid, and last of all medium tan calf.

Many Strapped Models.

Then if one cannot find exactly the right little boot among those mentioned, there are several combinations of leather from which to choose. Gray ooze is trimmed with patent leather or gun metal, while black ooze is similarly trimmed with patent and gun metal. Among the softer shoes for afternoon wear are many of the pretty leathers in strap patterns. Again patent leather comes first, then follows black satin and black kid. After that one may choose from delightful combinations.

Medium tan calf trims fawn or beige, or perhaps it is supplanted by brown patent leather. Patent or black kid trims gray ooze as in the case of the more severely tailored shoe.

And Paris, ever new, lets my lady wear the most charming little red heels, whenever her costume is scarlet trimmed.

Sandals For Fall.

Of course, Falls disapproves of the liberal use of sandals. But who could resist this patent leather sandal, with a gray ooze quarter, to which a gray strap fastens itself with a single button? And all this firmly planted on a one-inch covered cuban heel.

Then there is another pretty patent leather sandal with a two-button single strap all gayly stitched with white. Another of the smartly tailored boots has a wide pointed band of ooze outlined in patent, firmly bound across the instep. Its quarter is patent, and oddest of all, its heel was covered with tan.

One sees some lattice effects in tan ooze. After covering the instep, these smartly lace up the side. Side gore shoes obtain some favor. There is an abundance of styles from which to make one's choice.

In the midst of so much ooze,
It is difficult to choose,
For a patent leather strap
May completely mar the map.

A knocker isn't necessarily out nailing lies.

No amount of good advice ever made a bad egg fresh.

There may be nothing in a name, but it helps some on a bank cheque.

Perhaps it would be desirable to see others as we see ourselves.

We can't always get what we want, nor want what we get, but it is our privilege to kick.

Shoes of Quality
At Prices all Can Afford

WE carry a full selection of the latest Fall Models in Shoes for all the family, priced so as to be in reach of everyone.

We're out of the high rent district, so we are able to price our goods very low.

The LEADER SHOE STORE
GEORGE ST.

"They Fit"

We are showing the new fall styles in all leathers.

"Hurlbut"
The Ideal Shoe for Children

"Pussy-Foot"
Shoes for Baby

C. E. SMITH
The Store with the New Front

Charming Blouses

That will appeal to the women of fastidious taste, priced attractively, feature our showing of new Fall Goods, along with the

Latest in Lingerie

That designers have quite outdone themselves this season in dainty and enticing underthings is evident from our new stock of exclusive lingerie.

A. V. Law & Company
168½ Charlotte Street

Patent Leather Shoes
With Grey Buck Quarters Lead In Style This Season

We have a line similar to the illustration made of the Finest Patent Vamps with Grey Buck Quarters. They fasten with a single strap and have Flat Heels, Sizes 2½ to 7. Priced at . . $4.95

We have now a complete and comprehensive range of Fall Shoes for Women that embody everything that is new in style. The quality is the highest and the prices as usual are the most reasonable in the City.

D. ZACKS 424 George Street

New Fall Shoes
In Latest Models

ANNOUNCING our showing of Fall Footwear, following out as usual our aim of keeping only the best in Shoes for service, comfort and economy---real money savers.

We are also showing the very best values and newest models in our Trunk and Baggage Department.

R. NEILL, Limited
350-354 GEORGE ST,

The Children's Store
Headquarters For Children's Wear From Infants to 14 Years

WE carry a stock in above sizes not equalled in large City Stores, and at much Lower Prices.

Our stock includes all kinds of Headwear Underwear, Rompers, Dresses, Coats, Knitted Goods and Boys' Suits up to 6 years.

Only a personal visit to our Store can give any idea of the extent and Variety of our stock

W. E. LECH
336 George Street 3rd Door from Simcoe St.

The Latest Creations in Footwear

We have only a short time left now to dispose of a consigned stock. The stock consists of the best makes of the latest designs in Footwear.

Canadian Salvage Co.
D. PULVER, Salesmanager
440 George Street
Peterborough.

THE HOME OF BETTER SHOES

The GRANT Shoes imparts to each style that smartness and individuality sought by women who want distinctive Footwear.

New Browns for Fall, in Straps and Oxfords, priced from

$5.00 to $10.00

WOOL HOSIERY IN ALL THE NEW SHADES

D. C. Grant Ltd.
330 GEORGE STREET PHONE 367

Reviewing FASHIONS FOR FALL in Men's Clothing

While simplicity and conservatism continue to rule men's fashions in clothing this fall there is a tendency to break away from some of the austere lines that have dominated the designs of the last few seasons.

Novelties will be pushed to the background, particularly in the apparel for the better dressed man, although the jazz and rah rah models which had a splurge this last spring will be the main lines of some of the cheaper manufacturers.

All efforts to bring forth anything that is out of the ordinary have been rebuffed and the pendulum of style always swings back to the plainer and more dignified models. While women's clothes undergo radical changes from season to season men's apparel follow certain lines with almost religious fidelity.

Style Changes Noted.

Here are the most notable changes which will appear in the three important groups for men's clothing.

The first long trousers, commonly called high school or prep suit, running in sizes up to 37, show high waists, narrower coats, draped skirts one and two button coats with peaked lapels. Some have slanting pockets; others have regular patch pockets in front.

The coats are high chested, with square shoulders. There are the stylish modifications of the extreme coats that have been prevailent earlier this year and are shown in both the double and single breasted styles

The second group leans towards the regularly fitted models, with two and three button coats. Some have peaked lapels; others the notched lapels, with regular pockets. They follow more closely than any other group the lines of coats of the past season.

The third group promises to show the widest range of changes and if advance information is correct is expected to be the most popular. The coats are of the looser type, with softer construction of fronts. They are made with three and four buttons and have regular pockets.

The three button coats are identical with the four, except for the wider spacing of the buttons. These coats carry short roll lapel, short straight vent, and are worn much longer than other types. This style is an odd growth of the coats made popular by college men. Because of their construction they will demnd a wider trouser, which may be worn with plain or cuff bottoms.

As for prices, costs are practically stable. The manufacurer has passed through the period of readjustment and has placed his business in order Uuless the unexpected happens there will be no radical price changes for another year or two.

Like Double-Breasted.

The vogue of the double- breasted coat promises to be as popular as last year when there was a greater demand for such style than there had been for several previous seasons. Although they will not be featured with any dressed emphasis they will receive more than their share of attention.

As for the trousers of most suits the style apparently has reached a happy medium. Neither the tight bottom nor bell- shaped trousers legs are to be worn extensively, but the general tendency will be styles that are straighter than hereofore. In some instances where no cuffs are worn the pants legs will break over the shoes.

The five-buttom vest will be with us again and the cut will be a trifle longer, particularly the points to conform to the new ideas.

Darker Colors the Vogue.

As for coluors there will be no partiality shown, although the darker shades naturally will have the call. But there promises to be more of the lighter tones shown than ever. Brown, which is as staple as sugar, as well as blue, will be as strong as ever. There will be an ample presentation of grays, greens and mixtures.

The stripe idea in patterns which has been favorably received in recent seasons will continue in popularity but there will be a slight variation of this idea in which there will be a combination of checks with stripes. Most of these designs are small and dignified.

There also will be shown a choice variety of the new diamond weaves, which originally was used in Overcoatings, but, of course, in larger designs.

Loose Raglan Effects

As for over coats the style tendency is towards the loose raglan effects and the large English type ulsters, with half full belts. Many will have the convertible collars and patch pockets;some are made with plain backs Others will have yokes and inverted plaits.

The new things in young Men's Overcoats will be a full coat, forty-four inches long, with regular shoulders, small self collar and lapel. The sleeves are plain; there are three patch pockets and they have button; through the fly fronts. This is the new type for college men who substitute an angora muffler for a storm coliege.

Double-breasted models appear to be most favored, but some of the better makers are showing dapper single-breasted styles, particularly in the lighter weight coats.

You will not find many fur-trimmed models this coming season, but the detatchable fur collar of bear, seal or otter promises to come in stronger than ever. Such collars permit the wearer to make changes in a jiffy to fit climatic switches.

Detachable Collars Favored ...

Fur-lined coats, of course, will be worn only in the coldest sort of weather and largely by motorists who are out a great deal. Since it appears that reduced prices of fur would make one believe that fur will be used more extensinvely than ever. the reverse is the condition, due largely to the trend of conservatism.

The practical idea in overcoat fabrics is back again. For several seasons the soft, fluffy fabrics were the vogue and while they made up beautiful they failed to give the desired service. Now the makers are putting firmer cloth in their overcoats and this, of course, will result in greater satisfaction to the wearer.

Topcoats Regarded Essential ...

The topcoat, now regarded by most men as an essential part of their wardrobe, naturally is being worn more than ever. There is no radical changes in thestyles, but themost important thing pertains to the tailoring, which after all makes the real style of the garment.

This leads to this conclusion that there is economy in quality. The man who will pay a little more than the average for his clothes will profit thereby. He will find that he will get much better fabrics, much improved styles, and a higher type of workmanship.

SLEEVES.

Sleeves have as yet found no golden mean. Either they are long and flowing and are the most important feature of the frock or they are completely absent. For evening, the sleeveless gown is not so all-powerful as it was. Small caps and draperies are seen on many of the newest models.

LINGERIE.

Nightgowns of Italian silk are perhaps the most practical type on the market as they are easily laundered and may be pressed by a few strokes. There is a new empire type, with picoted neck and sleeves, that is much more becoming than the more common strap type.

Master Tailoring That Reflects Good Taste.

Hundreds of men who recognize the superiority of our Custom Tailoring, will instantly appreciate what we mean by having your clothes reflect good taste. For with our service goes the finest foreign and domestic woollens —and style that meets every man's preference.

When tailored our way—adapted to a man's individuality—your clothes will continue in style until they have given the fullest measure of satisfaction.

The woollens for your Fall and Winter Suit, Topcoat and Overcoat have arrived.

Charles Schooley

MERCHANT TAILOR

170 Hunter Street - Phone 87w

DANIEL WEBSTER ON GOMPERS ET AL.

"There are persons who constantly clamor.

"They complain of oppression, speculation and the pernicious influence of accumulated wealth.

"They cry aloud against all banks and corporations, and all means by which small capitalists become united in order to produce important and beneficial results.

"They would choke the fountains of industries and dry all streams.

"They carry on mad hostility against established institutions.

"In a land of unbounded liberty they clamor against oppression.

"In a land of perfect equality they would move heaven and earth against privilege and monopoly.

"In a land in which property is more evenly divided than anywhere else they rend the air with agrarian doctrines.

"And in a country in which the wages of labor are beyond parallel, they teach the laborer that he is but an oppressed slave!"

(From Daniel Webster's speech in the U.S. Senate in 1833.

AUTOMOBILE NOTES.

Tighten wire connections often.

Running on car tracks wears out the tires quickly.

Airplane system of oiling is being applied to the motor car.

United States leads the world in the export of automobiles.

Engine usually stalls if it is accelerated too quickly.

There are some 8000 gasoline stations in New York state.

Keep your eye on the gasoline pump for full measure.

Airplane engines are being installed in automobiles.

Auxiliary cans of oil and gasoline come in handy at times.

Oversize tires give better comfort and longer service.

Tire side wall is thin and is designed chiefly to protect the fabric from weather.

Sense that can be converted into cents is the real article.

When in doubt as to the merits of a joke, try it on a dyspeptic.

Mme, Preft, now a member of the Austrian Parliament, began her career as a housemaid.

TAILORING COMPETITION:—Good, Bad and Indifferent

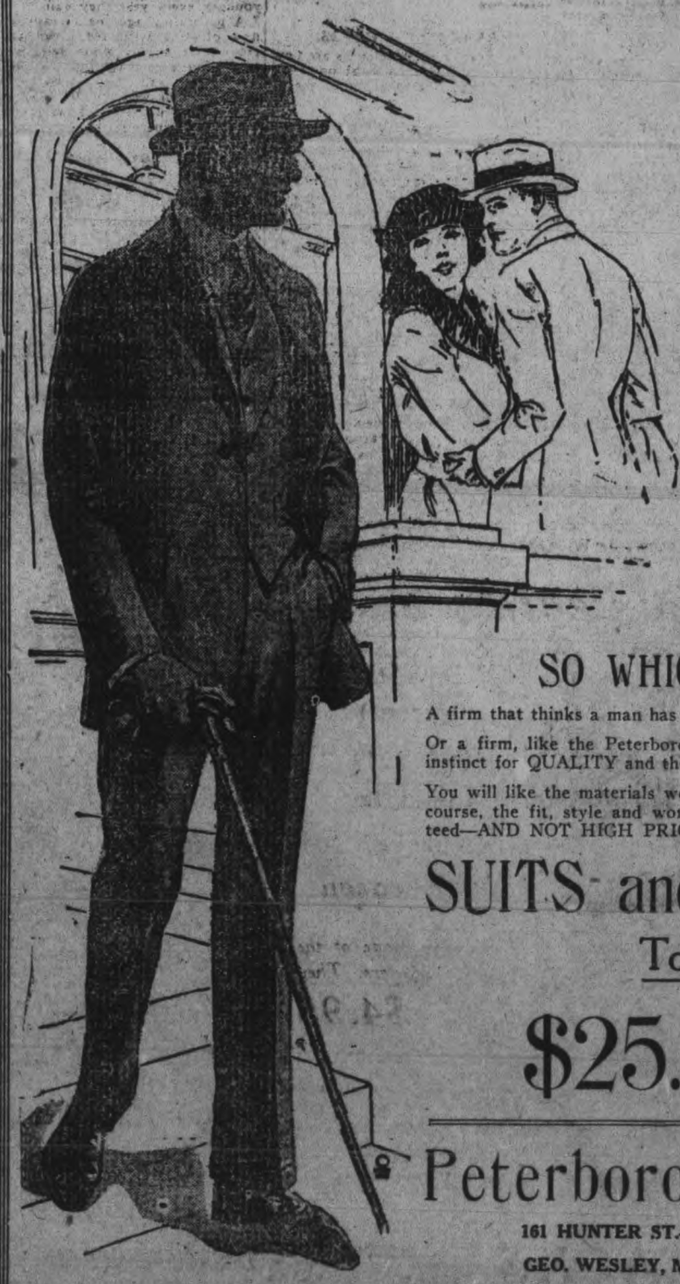

The average Canadian was raised on the idea that the more people who competed for his trade the better off he was.

Like many good ideas, it has SEVERAL SIDES.

They all show themselves clearly in the Tailoring Business.

There are firms which prefer to compete largely on a PRICE BASIS, believing that the public is more interested in the dollars and cents they pay than in the worth of what they get.

On the other hand, Peterboro Tailoring Co. believe differently.

And men who wear our Tailoring have a PLUS feeling which they get both from actual experience and because they realize the INTEGRITY OF THE MAKERS.

People don't think of our Tailoring as high priced. They think of it as BETTER TAILORING.

In the man who knows what a good, faithful Suit or Overcoat we produce, the firm that makes price its main argument hardly arouses more than a little curiosity.

SO WHICH IS BETTER?

A firm that thinks a man has no judgment beyond his pocket-book?

Or a firm, like the Peterboro Tailoring Co., which credits the public with instinct for QUALITY and the sense to find out TRUE ECONOMY.

You will like the materials we are showing for fall and winter, and, of course, the fit, style and workmanship ARE SUPERIOR—in fact, guaranteed—AND NOT HIGH PRICED.

SUITS and OVERCOATS

To Measure

$25.00 And Up

Peterboro Tailoring Co.

161 HUNTER ST.—JUST WEST OF GEORGE ST.

GEO. WESLEY, Manager PHONE 228J

Early Copy!

Be sure and get Y-O-U-R Advertising copy into the PRINTER'S hands early each day.

Co-operation is the policy!

MAPS

of the City and County of Peterboro

Every business man and every scholar should have one. They are right up-to-date, only

50c each

Mounted with Rollers for Schools and Offices $2.50

Apply at Examiner Office

"TO MY SON."

Do you know that your soul is of my soul such a part,
That you seem to be fibre and core of my heart?
None other can pain me as you, dear, can do;
None other can please me, or praise me as you.
Remember the world will be quick with its blame;
If shadow or stain ever darken your name,
"Like Mother, like Son," is a saying so true,
The world will judge largely of "Mother" by you.

Be yours then the task, if task it shall be,
To force the proud world to do homage to me,
Be sure it will say, when its verdict you've won,
"She reaped as she sowed. Lo! this is her son."

—Margaret Johnston Grafiin.

A GOOD THOUGHT.

Wait not till you are backed by numbers. Wait not until you are sure of an echo from a crowd. The fewer the voices on the side of truth the more distinct and strong must be your own.—Channing.

BY THE WAY

Explorer's Disappointed Ambition

The Lachine Rapids in the St. Lawrence carry in their name a reminiscence of an explorer's disappointed ambition. It was from the village of Lachine, close by, that La Salle, in the Seventeenth Century, embarked on his long journey to the West, hoping eventually to reach China. It was because he believed the St. Lawrence to be the highway to the Flowery Kingdom that he gave this village the name of Lachine (a la Chine).

As fate would have it, La Salle's fame as an explorer rests on quite other discoveries than those he expected to make. After making his way up the St. Lawrence as far as the site of the present city of Kingston, he turned in another direction, discovered the Mississippi, and traced the course of that river to the Gulf of Mexico.

At Lachine, which is only a short distance above Montreal, the St. Lawrnece is crossed by a steel bridge of the Canadian Pacific Railway, which is one of the largest in America. Not long ago it was changed from a single to a double track at a cost of $2,000,000, the whole operation being carried on without interfering with the regular running of the trains.

Some Choice Flowers from Wild Plants

The hollyhock, that old-time favorite that flourished in grandmother's garden, is a native of China. The sun flower came from wild plants, most species of which are native to America.

The petunia, a cousin of the tobacco plant, is a native of South America. The fuchsia is a tropical plant, most of the species recognized being natives of Mexico, Chile and Peru. A New Zealand fuchsia is a tree that grows to a height of 20 feet. Most of the 150 species of gladioli came originally from South Africa, where they are esteemed to this day as much for their edible bulbs as for their beautiful flowers.

Roses, of which there are many varieties, grow wild throughout the North Temperate zone, the great variety of cultivated ones having been developed from them. The tuberose is native to Java and Ceylon, where it still grows wild.

The Easter lily grew first in Bermuda. The checkered lily came from France and Italy, and the crown imperial lily from Persia. The Guernsey lily, indigenous to Japan, received its name in a rather interesting manner. A ship carrying a cargo of bulbs was wrecked off the Guernsey coast. A large number of bulbs were thrown up on the shore by the waves. They quickly took root in the soil and grew rapidly and hence were given the name of the Channel island which has also been applied to a famous breed of sows.

The original crysanthemum, a small, unattractive blossom, grew wild in Japan.

St. Gauden's Aid to Imagination Peeved Janitor

One of the strangest ways of calling up or stimulating the imagination was that employed once by the great American sculptor, St. Gaudens. When he was in Rome, during his student days, he was fond of strolling about at nights in one of the old Italian gardens, in which there was a fountain in the moonlight and played such music as only a fountain in an old Italian garden can play.

So when St. Gaudens got back to New York City and into his humble little studio on the third flour back, he turned on the water tap and kept it running all day long to remind him of the tinkle and splash of that fountain in the old Italian garden. One day the janitor went plodding up the stairway, and, discovering the running tap, said: "I've been pumpin' water up here for three weeks and wonderin' where in blazes it was a-goin'. Young man, you'll have to cut that out."

Longfellow's "Evangleine" Based on Fact

A few days ago a chapel, a memorial to the French settlers of Acadia, who were expelled from the land of Evangeline by the British in 1755, was dedicated at Grand Pre, N.S.

In 1621, Acadia was granted to Sir William Alexander, who named it Nova Scotia. In 1755, because of their persistent refusal to take the British oath of allegiance, the Acadian French were removed.

Evangeline, a tale of Acadia, is said to be based upon a true story, which travelled from Canada to New England by word of mouth, and is the subject of a famous poem by Longfellow, published in 1847. It is the story of two innocent lovers who were banished from Acadia with the rest of the Freneh, but who remained faithful till death. The poem founded a national legend which has kept alive the memory of an episode that would have otherwise been forgotten.

Ancient Races Right-Handed Like Moderns

The average man to-day is right-handed. Estimates differ regarding the prevalence of left-handedness. Probably not over five persons in a hundred are left-handed. Criminologists find the percentage among criminals and epileptics three to six times as great.

The ancients also were right-handed. In Judges XX. 16, it is stated that out of 26,700 warriors of the tribe of Benjamin, only 700 were left-handed, a percentage of 2.62. A study of the tools of cavemen of the Stone Age shows them to have been right-handed in the proportion of 146 to 135. Both hands seemed to have had equal preference—a condition which changed with the ushering in of the Bronze Age, when right-handendess came to the fore.

IDOL OF YESTERDAY.

PARIS, September 1.—Announcement comes from London that Georges Carpentier, the European heavyweight champion, will retire definitely from the ring within six or eight months. This has created only mild interest in Paris, where Carpentier is not the idol of old among the fight fans, who rightly or wrongly charge him with snobbishness and an exaggerated ego.

One cautious newspaper critic hints that Georges may be automatically retired before six months, referring to his coming bouts with Battling Siki and the winner of the Joe Beckett-Frank Moran bout.

VELVET AND ERMINE

One of the most stunning coat models in the August fur display is one of black velvet collared and lined with ermine and fastened with thick, white cords finished with heavy tassels.

Women bond sellers throughout the United States have formed the Women's Bond Club.

What's What in MEN'S HABERDASHERY

By Milton B. Conhaim

Noticeable improvement in the execution of details, meaning better style, better fabrics and better workmanship, will be seen in the fall displays of men's haberdashery. The battle for quality has been waged successfully and once more we are restored to the conditions that featured weabrales of pre-war days.

Manufacturers, who in the stress of business caused by shortage of help and inability to get suitable material during the last few years, have turned their attention to the nicety of things. That has resuled in a better finished product—a diverting change to all who seek the distinctive in dress

White Shirts in Demand.

Particularly does this apply to shirts in which there will be noticeably better fabrics and detailing. Simplicity, of course, follows. The white shirt has been high in demand by dealers everywhere. Its popularity is ascribed to the natural swing from the high coloured silk shirts in which the candy stripes and loud effect predominated.

The trend is toward the solid colors, with tans and grays in the pastel shades dominating. These, of course, apply largly to the finer grades of madras shirts.

The white silk shirt will find its place in the sun, but the plain silks will find as companions the satin stripes and jacquard effects. Colored silk shirts, with variegated stripes and other effects are losing in favor.

.. .. Two- Button Band Cuffs .. ..

One of the newest things in shirts will effect the cuffs. The two-button band cuffs will be worn more than ever, but of course will not supplant the present day French cuffs.

Collar-attached shirts in madras, poplin, cheviots and flannels will be shown more than ever. The reason is found in the improved making of collars for such shirts. Heretofore the makers apparently took little pains in putting good collars on even high grade shirts.

Neckware gaudier than ever will make its bow this fall. That means the artillary or college stripes will be the vogue. This is in contrast to the usual somber effects that marks the beginning of the fall and winter season. Many will show the diagonal stripes in combination of two and three colors, featuring such as blue, silver and black, tan, gold and brown etc.

Grenadine Ties Good.

Grenadine ties which reached the height of popularity this last spring will continue to be worn by good dressers and this season many new combinations of stripes and other effects are to be had. Bow ties also will be in good form, with designs or stripes.

Because of the increasing popularity of Oxfords for men's footwear we'll find more wool hosiery worn than ever. Featured for this coming season are the fine importations, principally from the British isles. They have brought to us an exceptionally high grade selections marked by its unusually fine weight, yet in three different styles, plain, dots having sufficient warmth.

Among other hosiery one can select from camel hair or cashmere. Heather mixture and darker shades of blue, brown and gray—also black—are shown. Fine lisle and silk hose in fashion's best colors will remain in favor.

The oyjama innovations which appeared last season will continue in favor. One is the coat that is buttonless, put on by slipping over the head and the other is the elimination of the draw string in the trousers The latter is fitted and stitched to the coat which relieves the aggravation occasioned by slipped strings.

Lighter Underwear Favored.

In underwear for fall and winter there is a tendency toward the lighter weight garments. This is due in a measure to the better heated homes and "warmth without weight" Ulsters which furnish sufficient protection even on the coldest of days.

Collars for fall are a trifle higher than they have been recently, still low enough to make them exceedingly comfortable and stylish in appearance. The short pointed models are preferred.

Fancy Fads in "Kerchiefs"

In handkerchiefs fanciful fads are coming in strong. Colored borders and decorative effects are being displayed. Some silk and fine linen ones are being treated with one, two and three harmonizing colors. Colored initials and mograms are being used, even the white handkerchiefs. Pongee, which is normally a summer fabric, will be found among the fall stocks.

The better dressed men will wear two pairs of gloves. Buckskin or heavy cape is favored for every day service, and kid or suede for evening wear. Dark brown or gray is the preferred color and both plain and embroidered or stitched backs are given equal preference.

Fashion Hints

CONVENIENT.

The folding ironing board which fits neatly into the suitcase or trunk now comes with an attractive cretonne cover. It contains commodious pockets which will hold the iron and electrical attachments.

ERMINE AND MONKEY.

Ermine and monkey fur is an odd combination noted in the fur displays. The ermine makes the body of the three-quarters length coat, and the monkey fur makes the collar and cuffs.

VELVET FROCKS.

Draped velvet frocks increase in number as the season advances. This year's velvet is so soft and supple that it is the ideal material draping into the fashionable lines of the present.

HARMONY.

Drooping hats are most appropriate for wear with the long draped gowns. They are becoming and picturesque and bring a gown into correct harmony with one's figure.

SIX TO TEN.

For small girls from six to ten are shown smart little hats of shirred duvetyn with headbands of fitch, and a pompon of the fur at the side.

MATELASSE.

Brown matelasse is the material of the moment for coats and suits. It is usually shown in combination with fur, fitch, beaver and kolinsky preferably.

FUR CUFFS.

Deep fur cuffs are shown at the bottom of the new evening wraps. The coats are made of the new soft velvety materials that are rich looking, but surprisingly light in weight.

Tips on Styles in MENS HATS

By George Chapin

Feeling that they have been a bit behind the times in making changes, hat manufacturers this fall have evolved several innovations that will be a noticeable difference from the styles of a season ago.

Both style and color will undergo a change. Browns which have had a long long run will share the glory of the stage with an olive green or a soft merging of brown and grass green.

For a hat of this shade both manufacturer and retailer see a big season, for they say that there is no reason why the green hat should not be a big seller if the shade is softened and in harmony with the many overcoating materials for fall and winter.

Wider Brims, Wider Crowns.

As for shape the tendency is toward slightly wider brims and slightly higher crowns. For the last two years the smaller brims and smaller crowns featured most headwear and according to good dressers the fall styles will be a welcome change.

One maker comes out with a rather novel style arrangement, but whether or not it will prove popular is to be seen. The style concerns the crease in soft felt hats. It is a modification of the telescope crease, the Alpine crease and the "front pinch." The crown is telescoped all around except in front where it is creased in Alpine fashion.

Rough Finished Hats

Rough finished mixtures in the fedora or diamond shaped styles will be prominent. These fabric hats of two-toned mixtures and scratch effects are regarded as altogether practical and comfortable and are noted for their long wear.

As for the fine felts in tans, browns, grays and the new green shades nothing need be said about these except the colorings, since they are regarded as staples in the headwear industry.

Later on with colder weather you will find more velour and beavers worn than ever. These aristocrats of the hat family are down in price and it does'nt require a large outlay to buy one now. During war days men spent as much as $30 for a very good hat.

Derbies are Staple

Derbies, of course, will make a bid for patronage among a certain class of men, who are pretty much set in their ways. As with the soft hats the brims and crowns will be slightly larger, but the change will not be appreciably noticeable.

Hat bands will be about the same as last fall, with some hats showing contrasting shades. Although most hats will show the bows in the side, there still remains a few makers who will put them on the back.

Caps to be Favored

Caps, naturally will get a big play and among the best styles are the one-piece variety, with variations as to the fitting in the back. One maker is putting out a cap made of duvetyn, but it is not believed it will meet with great success since the material will not stand up under inclement weather. Other caps are made of smart woolens, including plaids, checks and solid colors.

The fur cap business depends, of course, on severe weather, and if the winter is a hard one there is certain to be a great sale of them, particularly this season since prices are down a little.

SHOES.

Despite the rumors that plainer shoes are to be the vogue, one sees a number of fancy models with elaborate stitchings and cut-out designs. The higher models are favored for fall.

FOR BROWN.

The vogue for brown is responsible for the increased interest in amber and the semi-precious stones that look well against this background.

HAS SOLD MILLION TICKETS TO FIGHTS

Phil Campbell Has Been Ticket-Seller at the Big Scraps For Twelve Years

MICHIGAN CITY, Ind., Sept. 1.—Getting excited often costs people money, and, as Phil Campbell says: "Fight fans are about the most excitable people as is."

Phil is business manager and ticket expert for Promoter Floyd Fitzsimmons of Michigan City. Until Governor McCray forbade the holding of the Dempsey-Brennan mill in Indiana he had been oiling up his ticket fingers to handle the pasteboard "jack" for that event on Labor Day. Even yet he may be assigned to go wherever the heavyweight championship fight may be held because he's been in the ticket office at most big fights in the past 12 years and there are few men as efficient at the work as he.

"Selling tickets for a boxing show," he says, "isn't a short-change game, but you'd be surprised to see how much change is forgotten at the window where the selling's done.

"Customers stand in line for a long while, and when it comes their turn a lot of them are in such a hurry to get inside the arena that they simply plank down their money, grab their tickets and rush for the turnstile without stopping to get anything back, no matter how much may be coming to them.

"In one show I handled recently the gate was $59,000 and excited customers left $1,800 with me in change.

"The forgetful streak's so consistent that you can almost figure in advance what the left-over money will be. For instance, a $100,000 gate should yield from $4,000 to $5,000.

"The most change I ever remember one customer as having left was $67 out of a $100 bill.

"I've made a study of faces and when one of these forgetful birds shows up with a complaint I almost always recall him and he gets what's coming to him."

Phil's home is Paterson, N. J. He was a boxer once. Now handling money is his trade. At one show he sold $37,000 worth of tickets in an hour and 20 minutes, and, at the finish, found himself standing knee-deep in bills.

When a boy he went to the race-track with $1,500 and in a couple of hours had run it up to $67,000. He has an uncanny faculty for picking winners—something like the once-famed Pittsburg Phil. He can pick fighters in the same way. At the Dempsey-Carpentier battle he named, in advance, the round and the blow that laid the Frenchman out. Johnny Kilbane, writing for the NEA Service, was the only other expert to call the exact turn.

Campbell has sold more than 1,000,000 fight tickets. He expects to sell that many again, and more.

OH, HOW SHE DANCES!

Sir: I love to dance, but I hate
Tall partners who lift me off my feet and pull my gown up in the back. And short partners who seem always about to rest their chins upon my shoulder;
Fat partners to whom dancing is but another reducing exercise, and around whose protruding stomachs I must skip at each turn;
Middle-aged partners whose loose-lipped mouths hover close to my ear, wheezing vapid compliments and uttering commonplaces;
Imagined specialists in the dance who offer to teach me new steps and keep me guessing as to what we do next. And those less confident ones whose dancing is monotony.
Partners who dance silently, only a little less than those who talk too much, and those who sing or whistle out of key.
Perfumed partners; those whose breaths smell of the contents of the pocket flask, and those who chew cloves or eat garlic-scented foods.
Handsome partners; those who think always of their audience, and homely ones who are self-conscious, and those of average appearance who frankly like to dance but have never quite learned the steps.
Partners of any size, shape, age or appearance whose dancing is but an excuse for stolen caresses.
I hate 'em all and yet, I love to dance! M. J. B.

LIGHT AND SHADE.

A little work, a little play
To keep us going—and so, good-day!
A little warmth, a little light
Of love's bestowing—and so, good-night!

A little fun to match the sorrow
Of each day's growing — and so, good-morrow!
A little trust that when we die
We reap our sowing! And so, good-bye!

Since the war Turkish women have been dressing for the street in modern European style, without veils.

Defining Fall Hat Style Correctly

Our Fine Felt Hats for Fall 1922 are ready and invite your inspection. You will find here the conservative expression of Style and Good Taste that has always characterized our showing of Men's Hats. **Priced from $3.50 to $8.00.**

McWilliams & Co.

"The Spot for Good Values" *374 George St.*

We Answer:

What's New in Hats?

$3.50 to $7.00

Here's an array of Headwear that will be a pleasing treat to every visitor to this Man's Store. The new models for Fall show a slightly wider brim and a slightly higher crown. All the favored colours—all the popular makes are here for your inspection.

JACK PRIMEAU

Shop of Fashion Craft - 140 Hunter Street

Fashion's Newest In Haberdashery

The new Fall season calls for new things in Haberdashery—and this store has never been equipped so satisfactorily to meet the needs of every man and young man.

Here you'll find the finest and the best in Shirts, in Neckwear, in Underwear. in Pajamas, in Hosiery, and in everything that is classed as accessories of dress—at prices that are more than attractive.

JACK PRIMEAU

Shop of Fashion Craft 140 Hunter Street

"Dress yourself fine where others are fine, plain where others are plain; but take care always that your clothes are well made and fit you."—Lord Chesterfield.

Tailoring

Fit For The Best!

Chesterfield gave his son some sterling advice—and here is an establishment that carries out his ideas to the letter.

Good materials and excellent workmanship are the ingredients that go to make up our clothes.

All the newest fabrics for fall and winter are here—extensive enough in variety to give you a complete selection. Let us tailor a Suit, Topcoat or Overcoat for you.

J. L. Wyatt

51 Hunter Street, East

Announcing The First Flash of Fashion in MEN'S FALL CLOTHES

$29.50 TO $49.50

JUST out of the packing cases—ready for your review—come the new Suits and Topcoats for Fall and Winter service. As fine a display as you've ever seen, with style at its best, and workmanship never better. Of particular interest is our feature line, Fashion Craft Clothes.

JACK PRIMEAU

Shop of Fashion Craft 140 Hunter Street

VISIT OUR NEW SHOE Department

Here we are showing the latest creations in Men's Footwear, and the values are second to none, quality considered.

Ask to see our Arch Preserver Last.

Jack Primeau

Shop of Fashion Craft
140 Hunter Street

Sturdier Clothes for Young America

by Chester Feitel

Cease lamentng, you fond mammas who have regretted time and time again that your Johnny wasn't a Mary. "'Cause there's a heap more fun dressing a girl.

What with Boy's Clothing smarter and more attractive every season, and girls patterning their's after brothers' there's very little difference—unless it's that Boys' Clothes are better styled and tailored if any thing!

Reviewing Boys Fashions

A general review of the Fall and Winter style for Boys impresses one with the colorful patterns and weaves of the woolen fabrics. These are noticeable in both Suit and Overcoats, but are particularly emphasized in the latter.

Black and white mixtures and shares of tan, brown and green are best liked. Some are developed for Overcoats in soft finished fuzzy fabrics but more hard finished woolens are observed this season than for quite a while. And they do give much better wear.

Coats Are Loose Fting.

Voluminous, loosely fitting Coats are much in demand—Klavacles and inevitable, either at the backs or completely circling. Capacious patch pockets are noted on almost all Boys' Overcoats, but these are often combined with obliquely inserted breast pockets with very swagger effect.

Collars are deep and full, are comfortable and smart in all weathers but delightfully protecting in severe spells. In speaking of Overcoats one must not overlook the plaid reverse sides many are showing.

Interesting Suit Developments

Boys' Suits show an extremely pleasing variety in styling. Pinch back models are much in demand for the older Youths—some are made with yokes and inverted pleats. Norfolks, too, are well liked. Patch coats button high with short, stubby lapels, and produce and exceedingly jaunty effect.

Suit models for Juveniles are equally clever and distinctive. A Norfolk suit that butons all the way up through the neck is much favored. Middy and Sailor Blouse Suits hold their well established places—an innovation is the use of kimona sleeves on these.

One piece knitted Suits for the wee toddler are so cunningly picturesque and quaint with their pointed caps to match, that one's attention need hardly be directed to a vogue so universally indorsed. Eatons, Tommy Tuckers and Oliver Twists lend a pleasing diversity.

Furnishings for Youths

Furnishings for Youths, of course, reflect the style tendencies of their elders. Striped Cravats are much in evidence. Noticeable is the preference for solid colored Shirts of tans, grays, whites, etc. Those with collars attached, buttoned down models are favored.

Medium-sized Sailor Hats, with turned up brims are shown for Juveniles. These are made of fine felt and beavers in deep toned colors and black. Cloth tams are well liked and are surely worn by the little fellows with pleasing effect.

Boys of the school-day age decidely prefer Caps and wear them with a regular college bred air. The Fall Caps are developed along large, capacious lines of brightly patterened light colored fabrics. Coth Hats of two-toned mixtures and scratch effects are also well liked.

What's Correct in MENS' SHOES

by O. A. Engel

Fall footwear for men, generally speaking, will be very much like the Footwear of 1921. Manufacturers apparently have decided that the styles of a year ago have met with popular favor and there was no occasion to make any radical changes

Probably the only marked change will be the increased wearing of Oxfords, featuring the brogue which was brought in several years ago. The tendency it seems, is to follow Miss Fashion, who has almost entirely discarded the high shoe for the lighter low shoe.

Oxford to Reach Climax.

Just how far Mr. Man will go with the Oxford as a fall and winter foot protection cannot be prophesied at this writitg, but the general feeling among experts of the trade is that the vogue will reach its climax in a few years, then the high shoe will be gradually restored to its former place of prominence.

There are many foot specialists who predict that unless spats are worn with the oxfords during inclement weather the wearers will eventually suffer for their folly.

While woman has been going for years with uncovered ankles it appears as if nature has provided better protection for her than for her supposed stronger companion. For that reason chiropodists predict that men will revert to high shoes as soon as they find that they are unable to withstand the rigors of the season.

Comfort Chief Factor.

While the brogue will continue in favor among the oxford family, nevertheless the style will find favor in high shoes. Comfort, of course, will be an important factor and the broad roomy lasts will furnish plenty of it.

Naturally the English toes will find a large following, but those who prefer foot ease to good looks will turn to the broad, round lasts, the styles that adhere to the lines of the foot.

As was the case last year brown will be the favored colored for fall. Russet and cordovan shades will be called upon by a great many as a compromise between the light tans and dark browns. Black, dull and gunmetal finishes will be worn by those who have never held colored footwear in esteem.

Button Shoes for Dress

The once popular button shoe will be restricted to formal or semi-formal dress. These will be found in the patent leather footwear with the cloth tops. For social functions the patent leather oxfords with light hand turned soles will be worn extensively.

Because of the increased use of oxfords spats will be worn more than ever, principally for the protection they afford, as well as style. The lighter shades of fawn, tan, pearl and beige are favored for dress occasions, while the dark greys, browns and black for every day wear.

Many Like Blucher Styles.

Blucher styles are finding a more responsive cord than heretofore, for they afford better fitting qualities. While there is a class of young fellows who dote on style, even if the footwear is ill fitting, there is a greater following each year who turn to comfort as the deciding factor in the purchase of footwear. For the latter class the manufacturers are making what is known as the composite lasts, marked by the wide room ball and toes, narrow heel to keep the shoes from slipping and the narrow instep.

BY THE WAY

Steffenson Tells of Green Fields of Arctic

It is the absence of glaciers which makes the difference between the North and South Poles, and gives the Arctic the "friendly" disposition towards man which Mr. Stefansson has divulged in his book, "The Friendly Arctic." "If you travel seven or eight hundred miles overland from the glacier-infested South coast northward, you come to the prairies bordering the Alaska North coast," says Mr. Stefansson. "On the great triangular coastal plain of 50,000 square miles there are no mountains, consequently no glaciers. The explanation is that Northern Alaska is low, flat land, with a precipation so light that the snow which falls in winter is all thawed away in the spring."

The Arctic grass lands, he says, have caribou in herds of tens of thousands, and sometimes hundreds of thousands to a single herd, with lesser numbers of musk oxen here and there. There are the polar foxes, both white and blue, that feed in summer on the unbelievable swarms of lemmings that also form the food of thousands o owls and hawks and gulls. There are the goose and brant and swan and crane and loon, and various species of duck. When you add to this picture the bumble b es, blue-bottle flies and abundant insect life, of which the clouds of mosquitoes form the most impressive and least tolerable part, you get a picture of a country that in summer certainly is not without life.

"Doing Up" hi Hair, Makes Boy a Man.

A K ean boy crosses the line from childhood to manhood in a single day—the day he takes his topknot. Astrologer who read his future in the stars are present at the ceremony, with the relatives and friends who have come to see the barber fix his hair.

First the hair is shaved from a small circular spot on the top of his head and the remaining locks are combed up in straight lines, which are tied over the shaved place. Then a small compact knot is tied from the hair.

A band of net called "mangan" is then fastened on top of his head below the topknot to hold the stray hairs in place. A gold or jewelled pin is placed in the knot and the boy grins with pride. New clothes—the most important of all is a great topcoat—are donned by the youth, and he is hailed as "man" amid great feasting and rejoicing.

It s here that the young man chooses his future mate and the engagement festivities at once begin. A few hours later the marriage ceremony takes place and more feasting.

Quaint Features in Marriage of Princess Marie

There were many quaint features about the marriage of Princess Marie of Roumania and King Alexander of Jugoslavia. On her return from church the bride stepped over a band of cloth hung between the gateposts. This represented crossing the moat and her entry into a new life. Then she took a sieve of wheat and sugar, which she threw in handfuls into the corners of the courtyard. The old custom is for the sieve to be thrown over the walls, but those of the palace were too high for this.

The new queen then approached the palace carrying bread and wine, and her final duty was to embrace a child to whom she gave a garment which she herself had made.

First Society of Dunkers 214 Years Ago.

The first society of Dunkers or Dunkards, a sect of German Baptists, was founded in Schwartzenan, Germany, 214 years ago by Alexander Mack and seven others. The name "Dunker" was originally given them as a nickname, and was derived from the German word meaning "to dip." They were also called Tumblers.from their mode of baptism—putting the person while kneeling head first under the water. The members prefer to be known by their official name of Brethren.

The church in America is divided into four sections, the Conservatives being by far the largest banch, the others being the Old Order, the Progressive and the Seventh Day. The original Dunker societies in Germany were cruelly persecuted and about two centuries ago they were forced to leave the fatherland, emigrating to Holland and Friesland, and later coming to America. The expatriates were cordially received in the English colonies of America and most of them stetled in Pennsylvania, Maryland and Virginia, later dispersing themselves throughout the continent.

Why Red Hats are Worn by Cardinals.

The custom of wearing red robes and red hats by the cardinals or princes of the Catholic Church dates back to the early days of catholicism when the ambassador of the Pope took precedence over royalty itself, for he was regarded not only as a representative of a temporal ruler but also as a personage whose spiritual power was superior to that of archbishops. Just as purple was the color worn by the emperors of Rome, red was, during the Middle Ages, the distinctive color throughtout the Christian world.

Kings and princesses dressed themselves and furnished their palaces in materials of scarlet hue, and as "the father of kings and princes," according to the ritual of his coronation, the Pope ranked with the most influential sovereigns, his ambassadors were entitled to wear the same royal color.

KNITTED CIGAR CASES.

Young Men with Cheek Whiskers Produce Presents from Girls.

Side whiskers are coming into fashion again in London, England.

With them, there is an influx of the knitted cigar cases of early Victorian times.

Several young men with their cheek whiskers produced the knitted cases—presents from girl admirers—at the Cowes yacht races.

BETHANY AND THE DISTRICT

Miss Victoria Morris Collapsed at the G. T. R. Station on Her Way Home From Hospital.

BETHANY, September 6. — A number of the villagers received a shock on Monday when news reached the village that Miss Victoria Morris, the aged lady who had the misfortune to fall into the cellar six weeks ago and break her leg, died at the G.T.R. Station, Port Hope, on her way home from the hospital. It seems she had just left the cab and walked across the station platform, when she collapsed.

It is thought the excitement of returning home was too much for her in her weakened condition.

Personal Items.

Mrs. John Brimage and daughter Mamie, who has been visiting with her friend, Mrs. Isaac Fallis, returned to her home in Detroit on Friday morning.

Misses Inez and Katherine Connel, who have been spending their holidays with friends here, returned to their home in Lindsay.

Miss Verna Belle Lee, who was holidaying with friends at Bobcaygeon, has returned to her home here.

Mrs. Albert Kennedy and children, of Ingersoll, has returned to her home after a pleasant visit with her parents, Mr. and Mrs. John Wake.

Mr. Thomas Chittick, of Stoney Creek, called on friends in the village on Sunday.

Mr. and Mrs. George Howden re after a two-weeks' visit with friends here.

Mrs Lan Hartley and son Murray, of Peterborough, were week-end visitors of Miss Maud Rodwell.

Mrs. Aikens, of Peterborough, is visiting her parents, Mr. and Mrs. Wm. Westlake.

Mr. and Mrs. Hector Jakeman, of Brooklin, were week-end visitors of Mr. and Mrs. Walter Jakeman.

Mr. and Mrs. Wm. Lee attended the anniversary services of Fairmount Church on Sunday.

Mr. and Mrs. P. C. Brown and Mr. and Mrs. A. Monk motored to Tyrone, and were the guests of Rev. W. T. and Mrs. Wickett at the Methodist parsonage.

Mr. and Mrs. Clarence Buller, and daughter Dorothy, of Brantford, are visiting with Mr. and Mrs. Charles Reynolds, Sr.

Mr. Irwin Fallis returned home on Saturday evening after a pleasant visit with friends at Ballyduff.

Rev. J. E. and Mrs. Beckel and children motored to Oshawa to spend the holiday with friends.

Mr. Hector Hamilton, of Barrie, spent the week-end with his brother, Dr. J. J. Hamilton, and Mrs. Hamilton.

Mr. and Mrs. P. C. Brown spent the holiday with friends at Wellington.

Mr. Cephas Staples, of Lifford, was a visitor to the village on Saturday evening.

Mr. Lawrence Wright, of Janetville, was a visitor to the village on Saturday.

Mr. Bert Monk spent Labour Day with friends in Peterborough.

Mr. and Mrs. Thos. Jackson and family spent the holiday with Mr. and Mrs. Elmer Rowan, Reaboro.

Miss Hazel Jackson left on Monday for Lindsay to attend the Lindsay Collegiate Institute.

Messrs. Milton Wright, Hiram Ward, and Harold Gray attended Toronto Exhibition last week.

Mrs. Ella M. Wellman, of Augusta, Me., has a hobby of collecting pitchers and at the present time has an assortment numbering more than 700.

Diversity of Races Under Stars and Stripes

As illustrating the diversity of races under the Stars and Stripes, the following incident is of interest:

A flag—One of many thousands—was being made at a mill, and the owners had the curiosity to find out what hands it passed, from the clipping of the wool from the sheeps back until it was ready to be given to the breeze. They found that they flag was made of wool from American sheep, and had been sorted by an American, carded by an Italian, spun by a Swede, warped by a German, dressed by an Englishman, drawn in by a Scotsman, woven by a Belgian supervised by a Frenchman, inspected by an Armenian, scoured by an Albanian, dyrd by a Turk, and examined by an Irishman.

MINIATURE STAGE FOOLS 'EM

When vocal music was first broadcast by radio, the artists used to give the studio managers cause for worry. They would act while singing. This would lead them away from the microphone into which they were to send their voices and the result would be poor reception at the other end.

To forestall this acting a clever manager hit upon the scheme of providing a miniature stage for the soloists. It is only a low wooden platform, but the singers feel more at home on it. At the same time the platform discourages them from moving about the room while singing.

RADIO PRIMER

FADING—A rapid variation of the strength of signals from a given transmitting station, the same circuit adjustments being used at the transmitting and receiving stations. It is observed particularly on short wave lengths, at distances from the transmitting station which are some 10 to 20 percent of the normal transmitting range of the station. Another word for fading is "swinging."

THE GREAT CANADIAN HOME

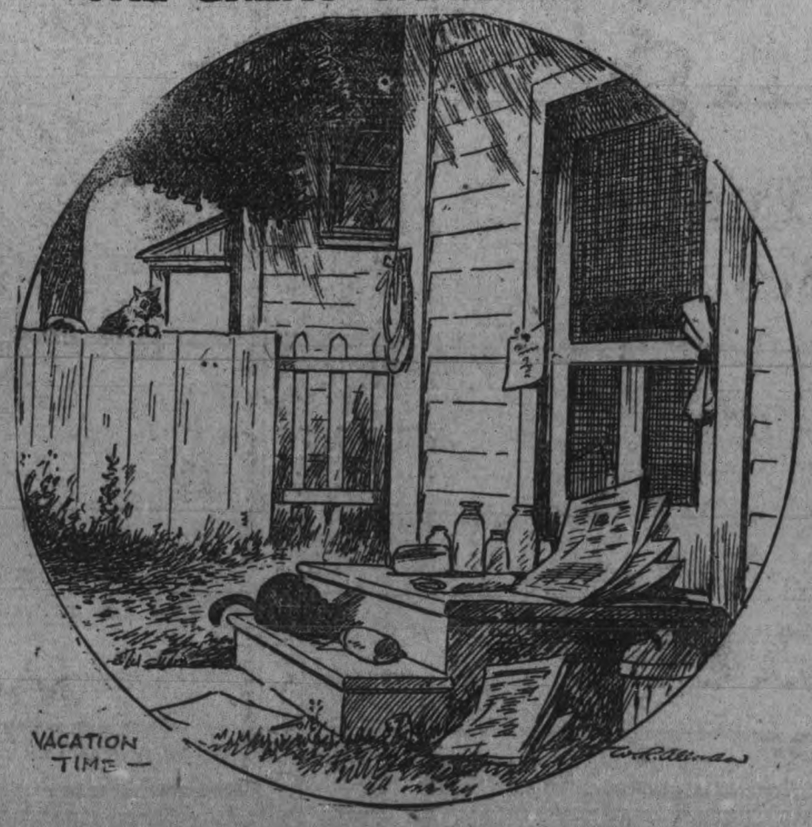

CAVAN TOWNSHIP SCHOOLS RE-OPEN

Changes in the Teaching Staffs — Farmers Need Rain For Fall Ploughing

CAVAN, September 6. — Schools both rural and urban opened yesterday.

Pupils and teachers are gathering at the different schools.

Osborne and Ralph Staples, Gwendoline Hunter, Olive Smith and Alma Perrin have gone to Lindsay to attend the Collegiate.

Margaret Lang, Muriel and Archie Matchett, Violet Tinney and Gordon Reynolds will attend the Millbrook continuation school.

Ruth Keegan leaves to-day to take a course of training for a nurse in a Homoepathic hospital in Rochester. The hospital in which she will train is the one in which her uncle the late Dr. Keegan was much interested and helped financially and personally.

Mr. and Mrs. Richard Matchett, Miss Muriel Matchett and Archie, are all spending a few days in Toronto and Hamilton. While in Toronto they will visit the exhibition.

Farmers Want Rain.

The continued dry weather is retarding the sowing of fall wheat. Many of the farmers think that it is of very little use to sow it until the rain comes. Summer fallows are the only fields where a proper seed bed can be made. The other newly plowed fields are too dry.

Mr. and Mrs. Drury of Raglan; also their daughter Beulah, spent the week end, the guest of Mr. and Mrs. Eber Syer.

Miss Edna Syer is spending a short vacation at her home in Cavan.

Matchett's school has opened with Miss Paisley of Markham as teacher.

Mr. Wilbert Belch and Mr. T. A. Kelly visited the exhibition.

Mrs. Williscroft of Owen Sound, and Miss May Donaldson of South Monaghan are guests of their uncle and aunt, Mr and. Mrs. Eber Syer.

Mrs. Bert Perrin is visiting friends in Port Hope.

Mr. Albert Tinney of Cavanville, has been removed from Dr. Turner's hospital to his home. He will have to remain in bed for some weeks.

Mr. West and Mr. Nattress are able to be about again.

Miss Wellstead has been visiting Mrs. Creighton Carr and other friends in Cavan.

The Misses Eliza and Lucy Richardson, Peterboro, spent the week end as the guests of Miss Althea Kelly.

Master Kelly and Master Joe Munroe, sons of Mrs. Bertha Munroe, Peterboro, are staying with their uncle, Mr. T. A. Kelly, and attending the Cavan Centre School.

Mr. Will Pritchard is visiting the Exhbition.

Mr. John Tompson visited the exhibition.

Mr. and Mrs. D. H. Smith are visiting in Toronto and taking in the exhibitoin.

Mr. McDowell went up to Toronto on Friday.

Miss G. Matchett has gone to Toronto to resume her studies as school teacher.

Clark Swain has gone to Toronto where he is engaged as school teacher in one of the public schools there.

Mr. and Mrs. A. Elliott are spending a few days in Toronto.

Fred Martin is in Toronto attending the exhibition.

Mrs. Weldon of Mariposa, has been the guest of Mrs. J. Swain.

Master David Swain of Valentia, has been spending the holidays with his grandmother ,Mrs. Hunter.

Miss Donovan and Brother Kenneth of Toronto, spent the week end with Mrs. Wm. Douglas.

A very large crowd attended reopening of the Fairmount church on Sunday.

Miss Edith Cadwell of Peterboro has been visiting with friends here.

Miss Helen Kennedy entertained a number of her school girl friends, on Friday last; a very enjoyable time was spent in games after which Mrs. Kennedy served a dainty lunch on the lawn.

Miss Orr of Toronto has been engaged to teach the school here for the following term.

Miss Marion Twamley has returned to her home in Toronto after a week's visit with Miss Muriel Newton.

AT STONEY LAKE AND THE VICINITY

Closing of the Season at Kawartha Park in Sight

JUNIPER ISLAND, Sept. 6.—Last week saw the gospel tent taken down, and that marks the closing of the season at Kawartha Park. Many cottages will remain open till later, but many will be closed during the next few days. The appearance of piles of baggage on verandahs and wharfs and the disappearance of the flags, hammocks, etc., the insigina of the summer holiday, tells a story all its own. Never did the crowds remain at the lake as late as this year. Usually the end of the regatta season sees the beginning of the end, and one by one the cottagers leave till a fair proportion are closed when the Toronto Exhibition opens. At the beginning of the last week the steamer crews said that practically no cottages were closed. Toronto provides more of the Stoney and Clear Lake summer colonies than any other city—this includes cottagers and guests at the various hotels and boarding-houses—but most of the Toronto cottagers this year have spent the first week of the "Ex." far from its thrills and crowds.

This season has been a successful one, with perhaps a little more getting back to nature. Swimming parties have superceded the bridge parties to some extent. There was less evidence of fussing over fine raiment than a few years ago. A pretty girl dressed in khaki knickers and middy was more often seen than the "fluffy-ruffle" girl. The flapper with her rolled stockings, cobweb sweater and bobbed head was in evidence everywhere in the forefront of the activities of the summer.

Viamede Notes.

While the season is on the wane the crowds and tourists at Stoney Lake are still in evidence. Some sixteen guests from Viamede Hotel made the excursion to Bobcaygeon on Friday last and all pronounced it a very picturesque and enjoyable trip.

Bass and lunge fishing still continues good in Stoney Lake, and among the catches brought in at "Viamede" last week were a 12-lb. lunge by A. J. Wing of Cleveland, O.; a 15-lb. lunge by Wm. McMillan of Pittsburg and a 10-lb. lunge by Wm. F. Brown of Whitby.

Two 3¼-lb. small mouth bass were landed by H. L. Hamilton, of Sheddon; one 4-lb. bass by F. G. Stark, of Rochester; a 4½-lb. one by Capt. E. B. Lansin, of New York, and several 2 and 2½-lb. bass by H. J. Van Valkenburg, of Ithaca, N.Y.

Closed for Season.

D. W. Dumble closed "Ballyragit" for a few days last week, but will return again to the lake. Mr. Dumble is one of Stoney Lake's grand old men, and is full of enthusiasm about its beauties.

The "Y" camp closed on Wednesday and the Blue Triangle and all the camp equipment were loaded on the steamer Stoney Lake and taken to Peterborough. The camp, which was very successful and always appeared "live" to the passers by, will be much missed by the cottagers.

"Astoria Shoes"
TAILOR-MADE FOR PARTICULAR TRADE
"The man who sees is the man who believes;
The man who wears is the man who knows."
New Fall Styles Now in Stock
C. E. SMITH
The Store with the New Front

Latest Creations in Fall Footwear
AT SALE PRICES
WE have only a short time left now to dispose of a consigned stock. The stock consists of the best makes of the latest designs in Footwear,
SEE THESE VALUES BEFORE BUYING,
CANADIAN SALVAGE CO.
440 George St., Peterboro. D. PULVER, Salesmanager

REGAL BOOTS
Not Only Lead In Style But Are—

—Guaranteed In Quality
Regal Shoes are recognized everywhere as originators and leaders in style in Men's Boots. The quality and workmanship of every pair of Regal Shoes is absolutely guaranteed—a new pair if anything goes wrong.
We have now a complete range of Regals in stock. From the finest kangaroo and kid leathers for dress wear to the best waterproof Boots of of elk and winter calf is the range of Regals.
Men who have worn Regals will wear no others.
Priced from $5.00 to $8.00
WE ARE EXCLUSIVE AGENTS IN PETERBOROUGH
D. ZACKS 424 George Street

Preserve Tomatoes
Keep them from spoiling by using
PARKE'S PRESERVINE
Does not conceal or destroy the natural flavor. Keeps other vegetables and fruit as well.
25c Package
BOND'S Drug Store
Cor. George and Hunter Streets

CHINA PAINTING
Mrs. Langley McCarthy Teaches Biscoff's New and Beautiful Work in CHINA PAINTING

Westminster Hotel
TORONTO
The Only Hotel of its Kind in Canada
Centrally situated, close to shops and theatres. Fireproof. Home comfort and hotel convenience. Finest cuisine. Cosy tea room open till midnight. Single room, with bath, $2.50; double room, with bath, $4.00. Breakfast, 50c. to 75c. Luncheon, 65c. Dinner, $1.00.
Free taxi service from trains and boats. Take Black and White Taxis only. Write for booklet
240 JARVIS STREET - - TORONTO, ONT.

CANADIAN NATIONAL EXHIBITION
Aug. 26—TORONTO—Sept. 9
PRINCE OF WALES DURBAR
Gorgeous production with all the mystery, romance and splendour of the Far East.
$1,500,000 in new buildings and scores of other new features and attractions.
NEVER ON A BIGGER SCALE
Reduced rates on all lines of travel
JOHN G. KENT, Managing Director
ROBT. FLEMING, President

STOCK'S

FALL OPENING PROGRAMME

Step out with the new season; breathe the cooler air of Fall, but enjoy it most by dressing correctly. That feeling is best assured by making your selection from our new stock—just arrived from the leading makers of the country. Regard this as a personal invitation.

Suits and Coats of Distinction

Our Suits and Coats show the newest fall styles, as well as conservative models, distinguished by better tailoring and superior fabrics to suit the young man and the man who stays young.

Fall's Hat Brigade Awaits Your Inspection

The new fall hats with their slightly wider brims and slightly higher crowns are ready for you. As fine a selection as you've ever seen awaits your review here. Hats you will be pleased to wear at prices you will be glad to pay.

Down Haberdashers' Lane at Stock's

When you inspect our new stocks of fall furnishings you will note the careful attention paid to minute details. That's an assurance that quality has reached its height. That also tells you that values are at their best. A personal visit is the best way to convince you.

H. W. STOCK

MEN'S FURNISHINGS

337 GEORGE STREET **TELEPHONE 925**

10 PAGES

The Evening Examiner

PROBABILITIES.
Westerly winds and cool. Friday, south-east to south winds, partly fair and a little warmer with local thunder showers.

VOL. LI., No. 56 PETERBOROUGH, THURSDAY, SEPTEMBER 7, 1922 PRICE THREE CENTS

LEADER SHOE STORE

200 pairs, Ladies' Strap Shoes and Oxfords, with buttons and buckles, medium heels, black & brown kid and black patent leather. Regular $5.00. **$2.98**

Boys' School Boots, sizes 1 to 5, reg. $3.50 **$2.49**

Girls Black and Brown School Shoes, sizes 11 to 2, reg. $4.00 **$2.75**

291 STREET GEORGE

TIRES OF OLD CHINESE WAYS AND PIGTAILS

Boy Emperor Wants to Cut Off Pigtail and Get Out and See the World —Emperor in Name.

A REMITTANCE MAN

PARIS, Sept. 7.—The former Emperor of China wants to cut off his pigtail. This momentous news has leaked out from the Imperial Palace at Peking and reached Paris. Suen Tong is now 18 years old, and he is beginning to be bored with being Emperor in name and nothing else. So at least runs the story told in Excelsior by Albert Nachbaur, from Peking. He has begun to get tired of his company of wives, his grandfather and such other companions as Imperial etiquette allows him, and his desire to cut off his pigtail is but the outward symbol of his revolt.

The trouble began, it seems, three years ago, when Suen Tong decided that he wanted to learn English. Up till then his tutor, the august mandarin Tcheng Paocheng, had instructed him in everything a Chinese Emperor ought to know. But Tcheng could not supply that accurate knowledge of the English tongue which Suen Tong wanted and so, against the tutor's advice, an English teacher was imported into the Imperial Palace.

With a zeal which might with profit be emulated by less august persons, the youthful Emperor began to devote two hours a day to the study of English with his master. And even worse, in the opinion of his preceptor, he began to study geography as it is taught in foreign countries, paying no attention to the Chinese conception of how the world should be divided. From that stage his descent was rapid, and it was with tears in his eyes that the tutor recounted to M. Nachbaur the designs of his pupil.

"Now, the Emperor can no longer resist the desire to visit your countries," he said. "He wants to travel in an automobile and train, and it is the dream of his life to fly in an airplane."

And there is something else that is worrying the little Emperor. According to the terms of settlement between the Imperial house and the new republic some $4,000,000 ought to be paid each year for the Emperor's maintenance. But somehow this $4,000,000 does not seem to arrive with the regularity which is desired by the student of geography. So he wants to cut off his pigtail and go out and see the world. When he does so the last stronghold of royal exclusiveness will have fallen and Tcheng Paocheng will be ready, he declares, for death.

HARD COAL STOCK IS 30,000,000 TONS SHORT OF NORMAL

WASHINGTON, D. C., Sept. 7.—The country's normal supply of anthracite coal is already short approximately 30,000,000 tons as a result of the five months' strike just settled, according to a statement issued today by the coal bureau of the United States. According to the statement the normal yearly production of anthracite coal suitable for household purposes is about 72,000,000 tons.

Plans for emergency control of distribution and prices of anthracite coal similar to that which prevailed with bitumious coal, will now be undertaken by Secretary Hoover, who will call a conference at Philadelphia with anthracite operators and miners as soon as the summer tri-district convention notifies the strike settlement.

CATTLE MARKETS.

TORONTO, Sept. 7.—(Canadian Press.)—Cattle market receipts 99. Trade steady. Heavy beef steers, $7 to $8. Butcher steers, choice, $6.50 to $7. Calves, $10 to $11.50. Lmbs, $11 to $11.25. Hogs, selects, $12.50 to $12.75.

Bank Clearings

Clearings for week of Sept. 7, 1922, $628,173; same week last month, $594,379; same week last year, $823,627; same week two years ago, $864,686.

GET THE NEW RUGBY UNIFORMS FROM MR. W. SMAILL, Y.M.C.A.
JERSEYS, $2.25 EACH.
PANTS, PADDED, $4.00.
SHOULDER PADS, $1.25 PER PAIR.
ELBOW PADS, $1.25 PER PAIR.
KNEE PADS $1.25 PER PAIR.
LESS 10 P.C. TO CLUBS.
ORDER AT ONCE. 3d-58-5202

Murdock Replies to Protest of Shopmen

OTTAWA, September 7. —Hon. James Murdock last night wired reply to the protest of Division No. 4, Canadian Railway Employees against the majority report of the Conciliation Board in Shopcraft dispute, and declared that he was not convinced that it would answer any beneficial purpose to re-submit certain questions to the same board whose reports have just been published.

STINNES AGREE REBUILD FRANCE

Poincare is Expected to Sanction Contract Between German Magnate and Senator de Lubersac

COST 13 BILLION

BERLIN, Sept. 7.—Hugo Stinnes broke all his own publicity rules by inviting the representatives of four Berlin papers to a conference. To them he outlined a scheme to restore the ravished provinces of France at an estimated expense of 13,000,000,000 francs. He and his industrial associates are planning to do the business with a net profit of 6 per cent.

The German Socialists are strongly against it and will bring an interpellation in the Reichstag when it re-assembles.

Stinnes's latest coup burst bomblike on German public opinion and actually steadied the mark, making that scrap of paper go up twenty-five points to 1,425 to the dollar.

The Socialist Vorwaerts talk of "Stinnes's six per cent. patriotism," jesting on the profit he has reserved for himself on all reconstruction business done through him.

It is just dawning on the German press and public opinion that Stinnes, following for all practical purposes in the footsteps of his late murdered political foe, Rathenau, has with a daring flash of business genius, acquired for himself a 6 per cent. commission job with the trimmings and incidentals of Contractor General for the reconstruction of devastated France.

"Poincare knows all about this agreement and approves of it," Stinnes, under a pledge of secrecy, told the representatives of two Democratic and two reactionary papers he had invited to a talk in his suite at the Hotel Esplanade. Those present were: George Bernhard, chief editor of the Democratic Francophile Vossische Zeitung; Felix Pinner, economic and financial editor of the Democratic Tageblatt; the economic and financial editor of the reactionary Lokal-Anzeiger, and the representative of Stinnes's own suppressed paper, the Deutsche Allgemeine Zeitung.

Their host particularly emphasized the "national, economic, practical value" of his contract with Marquis de Lubersac for the reconstruction of devastated France, with the result that these four journalists as well as their papers and through them the whole German press except the Socialist, Communist and extremist reactionary organs, are enthusiastic about the scheme.

We Have With Us Today

At the Empress: W. W. Creighton, F. J. Hind, J. A. Shibley, G. A. Kingstone, C. Harkins, E. J. Campbell, H. Macleod, Toronto; Mr. and Mrs. E. J. Kerr, Halifax; M. J. Duxbuey, Kingston; N. O. Fuller, W. P. Ainsworth, E. Marshall, Mr. and Mrs. Louis Otta, Jas. A. Tait, S. Bernzmeier, J. Kirn, Montreal; W. H. Abraham, Chatham; R. J. Kay, Detroit; H. J. Clarke, Lakefield.

At the White House: J. F. Hickling, Welland; A. E. Murphy, M. C. Hubel, E. G. Raynor, A. C. Bell, J. J. Foy, H. McCullough, Toronto; J. W. Macdonald, Hamilton; J. J. Collins, Hastings; A. Fawkes, H. J. Clarke, Lakefield; E. Foy, Belleville.

RAILWAY TO STAND BY THE BOARD'S AWARD.

MONTREAL, September 7. Canadian Press. — The wage schedule committee of the railway shopmen met this morning to determine their course of action following the decision of the Board of Conciliation upholding the wage cuts of the Canadian railways pending the settlement in the United States.

"The law has been carried out, and the railways like good abiding citizens will stand by the report of the Board of Conciliation," was the statement made for the companies this morning. It is understood that cuts will go into effect as from Aug. 15th.

BRITAIN WILL DESPATCH MEN TO STOP TURK

Turks in Peace Terms Want to Regain Everything Lost in the World War—The Conditions.

RESTORE TURKEY

(By Edward J. Bing, United Press Staff Correspondent.)

Copyright 1922 by the United Press

VIENNA, Sept. 7. — The Turkish peace terms were outlined today by Mahmoud DjemalBey, the former Minister of Commerce in the Nationalist Government, in an interview here.

They comprise a return to Turkey of practically everything lost in the world war.

Mahmoud Djemal, now that the Mustapha Kemal have proved victorious, is touring Europe, laying plans for the gove.ament's foreign trade.

"Our victory won't induce us to unreasonable demands," the Turk Minister said. "Our minimum demands were made known long before the war with Greece turned in our favor. We won't go beyond them.

First the government of Angora insists upon the rockbottom peace conditions as outlined by the so-called National Peace Pact, which our National Assembly sanctioned.

"Second, we demand full freedom for our commercial customs policies, and are willing to enter into far reaching economic cooperation with the United States.

"Our basis conditions for peace are as follows:

"1. Restoration of Turkish sovereignty in Smyrna, Western Asia Minor and Eastern Thrace.

"2. Constantinople and the shore of the Marmora Sea must be Turkish again. (We shall agree to open the Dardanelles and the Bosphorus to international shipping.)

3 An international commission, comprising representatives of all interested nations shall discuss the guarantees.

4 The Turkish army shall remain as large as at present.

5. Capitulations resulting from the recent world war shall be completely abolished."

"Hand in hand with far-reaching administrative reform," he continued, "we are anxious to establish commercial relations with America. Angorans now are negotiating with an American group for railway construction. Our oil wells in northeastern Asia Minor, our mines, our irrigation systems, the electrification of the Leander River and systematic wholesale trade in agricultural machinery, are fields in which the United States could profitably cooperate."

DEFEND CAPITAL.

CONSTANTINOPLE, Sept. 7th.—(Special). — Britain has sent General Plumer to defend Constantinople from the on-coming Turks.

Social Calendar

Mr. Bill McAuliffe, Smith Street, East, has left for Toronto to attend the Ontario College of Pharmacy.

Miss Greta Brownlee of McGill street has returned home after a pleasant outing at Owen Sound.

Mr. and Mrs. C. B. Adair and family returned to the city last evening after a motor trip through the Adirondacks.

Miss Camilla Fitzpatrick has returned from a fortnight's vacation in Toronto.

Miss Clara Dobbin spent the past two weeks visiting friends in Toronto.

The Misses Agnes and Jean Horsfield have returned from a motor trip to Toronto and Niagara Falls. They were accompanied by their aunt, Mrs. C. Morsfield of Barrie.

Mrs. Peter Thomson and children Muriel and Alan, have returned home after spending a pleasant week with friends at Balsam, Markham and Toronto, taking in the Exhibition.

Miss Mary Twomey left on Monday for Plantagent where she has been appointed teacher in the High School for the coming year.

Miss Lillian O'Grady, Perry street has returned home from a months visit at Kemptville.

Misses Florence Edwards and Gladys M. Parker reutrned to their home at Watford, Ontario, on Saturday, after spending the past month with Mr. and Mrs. C. L. Harrison at Maplehurst Farm, Lakefield.

Dr. and Mrs. F. P. McNulty are leaving shortly for a ten days' stay at Lake Placid, New York, going on later to Boston, where Dr. McNulty will attend the sessions of the Surgical Clinic.

Magistrate's Salary Now $200 a Month, July Cheque Only $166

Intimation From Magistrate Langley That He Expects Full Benefit of Amendment to the Statute Providing For Increase

Police Magistrate Langley accepted his July salary of $166.66 under protest, and intimated that he was protest, and intimated in a letter to the Council that he was entitled under new legislation to $200.00 a month.

"As I understand that the new statute with respect to Police Magistrates fixes the minimum salary for magistrates in cities having the population of Peterborough at $200.00 a month, and came into effect on the first day of July last, thus entitling me to at least $200.00 for the month of July, I am taking the cheque for $166.66, which you have drawn up, under protest and without prejudice to my rights to the higher sum brought into force by the statute The official printed copies of the statutes passed at the last session of the Legislature are not out yet, or at least I have not yet received my copy, and wish to protect my position on the salary question pending seeing these."

The Magistrate's letter was referred to the Finance Committee.

News Briefs

WINNIPEG, September 7 (Canadian Press). — Eleven-year-old Pearl Penny has been committed for trial on the charge of poisoning her father, Samuel Penny, at Ashern, by putting poison in his tea because he swore at her.

SOLD NEWSPAPER INTEREST.

MONTREAL, September 7 (Canadian Press). — C. F. Crandall, president of the Dominion News Bureau, has returned to Montreal after selling his interest in the Daily World, Vancouver, which he has published for the past year.

RUMOURS PERSIST.

DUBLIN, September 7 (Canadian Press). — Accounts of the alleged new developments in connection with the death of Arthur Griffith, reviving reports that he was poisoned, and that the doctor and the two nurses had been arrested on suspicion, were characterised in responsible quarters to-day as pure inventions.

LLOYD-GEORGE PRESIDED.

LONDON, September 7 (Canadian Press).—Premier Lloyd-George presided at a meeting of the Cabinet this morning which considered Irish affairs and the situation in Asia Minor

Sir James Craig, Ulster Premer, will meet the signatories of the Anglo-Irish Treaty this afternoon.

ESTABLISHED NEW RECORD.

LONDON, September 7 (Canadian Press).—The Sketch to-day announces that Madame H. Siona, of Dunkirk, France, yesterday established a new record of 12 hours in swimming in the English Channel. She started from Cape Grisnez, and was taken from the water four miles from Dover.

The previous record of 10 hours 45 minutes was held by Mrs. Hilda Willing, England.

FIGHTING NEAR CORK.

LONDON, September 7 (Canadian Press). — The interruption of telegraphic communication between London and Cork and the reported interruption between Dublin and Cork has led to the belief that events of great moment are happening in the Cork region, especially since fighting was reported there during the night.

DENIES CAPTURE

DUBLIN, September 7 (Canadian Press). — Any knowledge of the capture of DeValera and Erskine Childers was denied by the Publicity Department of the Provisional Government to-day.

TAXES EXCEED THE PROPERTY'S VALUE

Mr. Joseph Gray Asks City to Accept $50 as Settlement.

The following letter from Mr. A. E. Dixon has been turned over to the Finance committee for consideration:

"I have been requested by Mr. Joseph Gray to write to you regarding the taxes on the rear or east end of the part of lot 21, south of McDonnel street, and west of George street, lying south of the G. T.R. The taxes against it amount to between $200 and $300, which is far more than the value of the property. Several years ago a small building was erected on it and used for a short time as a planing mill, but the roof fell in and the building had to be taken down. The taxes were piled up apparently under the supposition that the mill was still in existence and in use. Mr. Gray has authorized me to offer you $50 to settle the taxes against the land in question, including the taxes for the present year.

QUIT CONFERENCE.

OTTAWA, Sept. 7.—(Special.)—Representatives of western municipalities quit unemployment conference in wrath.

Prot. ises a Revival Of Watt Tyler Days

LONDON, September 7. Canadian Press. — A repetition of the days of Watt Tyler, leader of the rebellion in England, in 1381, during a period of extreme economic distress, is promised by the organizor of the National Union of Unemployed, in a speech at Woolwich. He declared that contingents of unemployed were arranging to converge at Whitehall, where their demonstration would draw the attention of the government to the seriousness of the situation.

THE COMPANIES ACCEPT REPORT

Shopmen May Take Further Action in Connection With Dispute.

OTTAWA, September 7 (Canadian Press). — The acceptance of the Board of Conciliation report in the main in the shopmen's dispute, and the announcement of their intention to put into effect the recommendations of the Board, has been received by the Labour Department from the Canadian Pacific, Canadian National, and the Grand Trunk Railways.

The smaller railway companies which are also involved in this dispute, while they have not yet communicated directly with the Minister of Labour, have all through the dispute followed the lines laid down by the larger companies which have now accepted.

To-day the executive of the men's organisation are meeting in Montreal, when it is expected that further action, following the protest of their secretary, Charles Dickie, yesterday, will be taken.

WEDDING BELLS

HADDOW—SPROULE.

A quiet but pretty wedding was solemnized at the home of the bride's parents, 551 King street, on Wednesday afternoon at two o'clock by the Rev. J. A. MacKenzie, of Robert Haddow, eldest son of Mr. and the late Mrs. R. Haddow, Newmilns, Scotland, to Eva Leone Sproule, only daughter of Mr. and Mrs. J. C. Sproule. The groom was supported by Mr. J. Turnbull and Miss I. McIntyre acted as bridesmaid.

After the ceremony the young couple left on the 3.50 train for Toronto and points west,

On their return they will reside at 573 Homewood avenue.

O'BRIEN—KENNEALEY.

A quiet but pretty wedding took place at the Church of the Sacred Heart on Wednesday morning, when Winnifred, eldest daughter of Mr. and Mrs. W. J. Kennealey, was united in the holy bonds of matrimony to Gerald P. O'Brien, son of Mr. and Mrs. M. J. O'Brien, of Toronto. The ceremony was performed by Rev. M. J. O'Brien, of Lindsay, brother of the bridegroom. The bride, who was given away by her brother, was dressed in ivory charmeuse, with picture hat, and Columbia roses, and was attended by her sisters, Miss Loretta Kennealey, wearing sand silk crepe, with hat to match, and Ophelia roses.

Mr. and Mrs. O'Brien left on the 3.50 train for Muskoka, the bride travelling in a homespun cape costume, with orange and silver cloth hat. They will reside at 36 Boon Avenue, Toronto.

MAKING SUPREME EFFORT.

CHICAGO, Sept. 7.—(Special.)—Striking shopmen are making a supreme effort to gain peace agreement.

BIRTH.

COURAGE — At St. George's Rectory, South Peterboro, on Thursday, September 7th, to Rev. W. R. and Mrs. Courage, a son.

BOOTLEG GROG IS RESPONSIBLE 10 CASUALTIES

Two Women and a Man Held in Jail on Charge of Causing Deaths of Three of the Victims.

LABOR DAY RESULTS

NEW YORK, September 7 (Special to The Examiner). — Poison booze took two more lives early to-day, bringing the death toll in Brooklyn since Labour Day to ten.

Martin J. Connolly, 55, and his brother-in-law, Thomasm M. Paden, 50, were the latest victims. Their deaths were diagnosed by Dr. Thos. F. Patton as wood alcohol poisoning.

Three persons, two of them women, are held in jail without bail on charges of causing the deaths of three of the victims.

Assistant Oistrict Attorney Reuben Wilson is investigating to determine if the latest victims purchased their sinthetic whisky at the same places it is alleged the others made their purchases at 50 cents a pint.

The prisoners are Mrs. Imerlinda Vatala, owner of a grocery; Michael Cafiero, her employee; and Mrs. Adelina Reale.

In several of the cases the victims were apparently in fair health after having drunk the poison. Later they complained a little about "not feeling very well." Then, according to witnesses, they became violently ill and several went blind before death.

Wilson is to carry the cases to the Grand Jury, which meets to-day, and will ask for indictments.

The police have started a house to house canvass to determine if others are ill from the booze. Hospitals were searched for victims.

All the victims lived in the Red Hook section of Brooklyn, in which the labouring people make their homes.

The distillery believed to have turned out the booze responsible for ten deaths in Brooklyn since Labour day was sought by the police to-day.

The manufacturers of the illicit poison are marketing their product at the cheapest prices since Prohibition, according to authorities.

SUPPORT FROM LABOR LEADER

Samuel Gompers Wires From Atlantic City—Progress of Rail Strike

NEW YORK, September 7. Canadian Press.—Support of the American Federation of Labor in its efforts to bring about the impeachment of Attorney General Daugherty and Federal Judge Wilkerson of Chicago for their part in issuance of rail injunction, was pledged by Samuel Gompers, Federation President, in a telegram received from Atlantic City to-day by the Central Trades and Labor Council.

WASHINGTON, September 7. — Canadian Press.—There are no conferences now in progress between the leaders of the railway strikers, and the railroad presidents, and none has been held since the formal gatherings in New York last month, it was asserted to-day by J. P. Noonan, chief of the Electrical Workers, one of the seven rail unions on strike.

A meeting of the strikers policy committee called for next week at Chicago will consider action regarding application of Attorney-General Daugherty for a permanent injunction against the rail organizations.

HAD CONFERENCE.

Attorney General Daugherty today conferred with Senator Borah, chairman of the Senate Labor Committee regarding the Chicago injunction issued against the striking railway shopmen, and it was indicated that the government would not insist in application for a permanent injunction on the provisions alleged to curb freedom of speech.

FILED PETITION.

A petition for an injunction was filed to-day against United States Attorney Peyton Gordon and United States Marshall Snyder, Marshall for the District of Columbia, by the International Brotherhood of Electrical Workers, which would restrain them from enforcing within the district of Columbia the provisions of the blanket injunction issued in Chicago last week.

BIG RUSH OF COAL.

SYDNEY, N.S., Sept. 7.—(Special.)— Big rush of coal shipments follows resumption of work at the Cape Breton mines.

Russians Seize Two More British Ships

BATUM, September 7. Canadian Press. — The Russian port authorities have seized two more British vessels, the Hedwige and Lady Elinear. When the British flag was lowered the Soviet band played "God Save the King," and "Internationale," as the Red Flag was hoisted. Word has been received from Constantinople that if the boats are not released a fleet of British destroyers will forcibly take them.

SITUATION IS GETTING WORSE

British Take Steps to Protect Smyrna—Nationals Removed.

LONDON, Sept. 7. — (Canadian Press).—Unending throngs of distracted and destitute Greek and Armenian refugees, fleeing from the war area in Anatolia, are besieging the gate of Smyrna, clamoring for Allied assistance, according to the latest reports reaching London. Four railroad lines terminating in Symrna are chocked with Greek troops and the remnant of the Greek war supplies. All highways are black with evicted families, who are struggling to carry enough covering and food to last until they reach the Mediterraneon. The city's sanitary system is primitive, and the danger of pestilence is admittedly very great. Smyrna has a population of more than three hundred thousand, half of whom are hostile Turks and the remainder Greeks, Armenians and Jews, with a small sprinkling of British, French, Americans and Italians. The streets are narrow, dark and dirty, and the houses are of the ramshackle type, with poor living in great squalor. Most intense religious antipathies prevail between the Turks and the Christians.

SMYRNA, Sept. 7.—(Canadian Pres)—Situation in Smyrna at noon was growing more critical. British were moving some of their nationals in merchantmen using destroyers to cover their embarkade. French and Italians have landed marines and have called on their male Nationals to serve as volunteer corps. Troops from thrace with officers have arrived and are organizing resistance. own of Magnesia and Cassabba twenty miles east of here are reported in flames. Admiral Sir Osmond Brock commanding British Mediterranean fleet is taking measures for ortection of Smyrna.

EXHIBITION NOTES

Peterborough's Exhibition is making a stronger appeal than ever to outside exhibitors, as is evidenced by the concessions secured by the Canadian Postum Cereal Company, the Ideal Aluminum Products, Ltd., the Roman Meal Company and others who have been allotted display space.

The tug-of-war match for the Roland Denne Cup will be held on Friday afternoon, Sept. 15th, at 3 o'clock. City and country clubs are reminded of this event, which promises to be a real feature this year.

The drawing match is scheduled for Saturday afternoon, beginning at 3.30, in charge of Messrs. Harry Webber, Robt. Grandy, Smith Milburn, H. Sanderson and H. Baptie. The events and prizes are as follows:

Heavy class for horses, 2,900 lbs. and over, weight of load 6,000 lbs.—$20, $15 and $10.

Light class, for horses under 2,900 lbs., weight of load 5,000 lbs.—$20, $15 and $10.

Team pulling load farthest in four minutes is the winner. No whips to be used. Time allowed to repair breaks. This is a good chance for teamsters and farmers.

Mr. F. J. A. Hall, the Exhibition secretary, is at Mr. R. Denne's store all this week receiving entries, which have been so far more numerous than ever. The directors decided that the entry list would close by Saturday, Sept. 9th. All entries must therefore be filled this week.

Boys are reminded of the dog race for Wednesday afternoon. The distance is for one-quarter of a mile, and the race is open to boys under 12 years. Dr. H. M. Yelland is donating the prizes for this competition.

EXPLORER RETURNS.

SYDNEY, Sept. 7.—(Special.) — Canadian explorer returns after a year's unsuccessful effort to penetrate Hecla Straits.

KIWANIANS OF PETERBORO HAD A NIGHT AWAY

Went to Lindsay and Kept the Inhabitants Up All Night — Governor Bev. Hay Present.

A GOOD PROGRAM

LINDSAY, Sept. 7.— Kiwanians of Peterborough and Kiwanians of Lindsay held forth at the G.W.V.A. Club rooms last night and exemplified the Kiwanis spirit of comradeship, good fellowship and educational development. Some twenty-five members of the Peterborough Club were guests of the local Club and an evening of wholesome enjoyment was spent by everyone present. Hot dinners was served, and a rapid fire of wit and humor, sense and nonsense, pathos and tears, mirth and song combined to make the evening a very enjoyable one. The programme was one of entertainment from start to finish.

The gavel was in charge of President Frank Whitehouse of the Peterborough Club, and President Tom H. Stinson of the Lindsay Club, while Les. Unitt and Stanley M. Scott presided at the piano for the respective Clubs. The Sergeant-at-Arms was Cliff Mulligan and he provoked barrels of laughter with his running comment. Cliff was in uniform for the occasion, and was so persistent in looking after the dimes and shillings that he had a large collection at the conclusion of the evening's entertainment.

Proceedings were opened by the pronouncement of the blessing by Kiwanian (Rev.) James Rollins, of Peterborough, which was followed by "The Song of the Kiwanis" by the Peterborough Glee Club. Frank Whitehouse rendered two very fine selections on the violin, and Charles Cook told a couple of stories.

Peterborough Glee Club.

Howard Nesbitt of the Lindsay Club, was in his usual good form and his stories were good and well told. The Peterborough glee club rendered another chorus and Jos. Worth demonstrated that he is an expert at "spinning yarns." Chaplain Rollins of the visitors also told a good story (a truthful one), after which the proceedings were taken charge of by President Stinson, of Lindsay, and the Lindsay quartette favored the audience with a good number. The quartette comprised: Kiwanians A. J. McBride, A. J. Claxton, A. W. Allin and H. C. Brown.

Chief White Elk.

Chief White Elk, a Kiwanian belonging to the Victoria, B.C., Club, told of his engagement by the Lindsay Central Fair, his intention of presenting a wonderful pageant and living flag with the assistance of 1,000 school children of Lindsay, when the Lieut.-Governor of the Province will be welcomed at the Fair. He urged the business men of Lindsay to get behind the Fair and boost it, and requested that the Kiwanians give him their support in making the Fair a success.

"Kiwanians in my language means everything that is good and everything that is helpful," said the Chief. Kiwanis means the making of better citizens, spiritually, mentally, physically and morally. It is an institution for the education of its members and for helping others less fortunate."

Chief White Elk stated that he was the last Chief of a wonderful race ,the Cherokees of the State of Oklahoma. The Indians needed the help of the Kiwanian Clubs, and he appealed for that help. To a certain extent civilization had ruined the Indian people, who at one time owned the lands of this country, but were now inclined to be indifferent and lacked ambition. "Missionary-work is needed among our Indians, and we need more education." Indians were thankful to Canadians for what has already been accomplished in their behalf, but the Indians would like to see their children properly educated.

A short speech by the Chief was closed by Kiwanian White Elk giving a rendition of John McCormack's "I Hear You Calling Me."

Governor Bev. Hay.

The speaker of the evening was Bev. Hay, of London Ont., District Governor. Following a well chosen and told number of stories the Governor said it was the things Kiwanians had to work for that were appreciated when they were accomplished. Kiwanis is that invisible spirit that is doing for the North American continent what religion has been trying to do, without casting any reflection on religion, said the Governor. The motto of Kiwanians was "We Build," and every member should endeavor to live up to that motto. The speaker emphasized the importance of the word "We," and said it was a mighty good citizen who could put himself in the background and become one of the

(Continued on page .9.)

For Sale Building Lots, Edison Avenue, near Exhibition Grounds, outside City limits, low taxes. Owner here for a few days. Will sell cheap and on easy terms.

TAYLOR & HOWDEN

144 HUNTER STREET. REAL ESTATE. PHONE 1462

NURSING

PRACTICAL NURSING DONE — Charges moderate. Apply Mrs. G. Rusk Omemee. 3d58 4921

BABY CARRIAGES, Etc.

FOR SALE—BABY CARRIAGE and baby walker in good condition. Apply 785 George street. 3d-57-4891

ARCHITECTS.

W. & WALTER R. L. BLACKWELL — Architects. Office, Bank of Commerce Building, corner of Hunter and Water Streets. Telephones, Office, 1300J; Residence, 1272.

W. H. BARRY—Architect. Plans prepared for Monumental, Commercial and Domestic Buildings. Office, 539 Gilmour street. Phone 567.

BARRISTERS AND SOLICITORS

GORDON & O'BRIEN—Barristers, Solicitors, Notaries. Money to loan on easy terms. Special attention to Patents and Trade Marks. Phone 219. G. N. Gordon, J. A. O'Brien.

2. T. MEDD—Barrister, Solicitor Notary. Office over the Dominion Bank, corner of George and Simcoe Streets. Telephone No. 22. Private funds to loan at current rates upon easy terms.

C. R. WIDDIFIELD, B.A., Barrister, etc., and Solicitor for the City of Peterboro. Money to Loan. Office, over the Bank of Commerce. Phone 660.

PECK, KERR & McELDERRY, Barristers, Solicitors and Notaries. Office, Water street, Peterboro. Money to loan at the lowest current rates of interest on easy terms of payment. E. A. Peck, F. D. Kerr, V. J. McElderry.

O'CONNELL & CORKERY — Barristers, Solicitors and Notaries. Money to loan at the lowest current rates of interest. Daniel O'Connell, John R. Corkery, Hunter street, two doors west of the Post Office.

DUMBLE & JOHNSTON—Barristers, Solicitors, etc. Office, over the Toronto Savings and Loan Company, George St. D. W. Dumble, K.C., W. Johnston.

A. E. DIXON—Barrister, Solicitor, etc. Office, Hunter and George Strets. Entrance next to Madill's drug store.

HALL & HALL—Barristers, Solicitors and Notaries Public, Hunter Street, Peterboro, next to St. John's Church. Money to loan at the lowest rates of interest. E. H. D. Hall. Basil D. Hall.

MOORE & WEARING — Barristers and Solicitors, 403 Water Street, opposite the Post Office. Money to loan at the lowest current rates of interest. Jos. Wearing, M.A.

R. R. HALL—Barrister, Solicitor, etc., Peterboro, Ont. Office, corner of Hunter and Water streets, over the Canadian Bank of Commerce. Trust Funds to loan on easy terms of payment.

JAMES FORDYCE STRICKLAND—Barrister, Solicitor, Notary Public. Money to loan. 276 Water street, Peterboro. Phone 191.

WILFRED F. HUYCKE, Barrister, Solicitor, Notary Public. 398 Water Street. Telephone 259.

MONEY TO LOAN.

We have funds to loan on Real Estate Security at the lowest rates. GORDON & O'BRIEN. Phone 219.

OSTEOPATHY.

DR. BRUCE E. MARSHALL—Osteopathic Physician. Office, 242 Hunter stret. Hours, 9 to 11, 2 to 4 p.m., 7 to 8 p.m. Telephone 116W.

DRS. WALMSLEY & SETTLE—Osteopathic Physicians. Office in Sun Life Building, corner of Hunter and Water Streets. Entrance 124 Hunter Street. Phone 649 Office Hours, 9 a.m., to 9 p.m.

MEDICAL.

DR. BUCHANAN, F.R.C.S., Edinburgh; M.R.C., Eng.; L.R.C.P., London. Eye, Ear, Nose and Throat Specialist. Hours, 9-11, 2-4 p.m., and 7-9 p.m. Phone 519 Office, corner of Water and Murray Streets.

T. GEORGE LOUDON, M.D., C.M., Physician, Surgeon and Accoucheur. Office, 210 Brock street. Phone 1865. Office hours, 9 to 11 a.m., 2 to 4 p.m., 7 to 8 p.m.

DR. ERNEST FREDERICK, M.R.C.S., F.A.C.S., formerly of the Mayo Clinic, 64 Bloor street East, Toronto. Telephone North 2800, and Main 434. Hours, 2 to 4 p.m., and by appointment.

CHILDREN'S AID SOCIETY
—of—
PETERBORO CITY AND COUNTY

For the Care of Neglected and Ill-Treated Children.

G. W. POWELL.

Assistant Secretary and Inspector. 588 George Street. Phone 1044w. Office Hours: 12 to 2 and 6 to 8 p.m.

Telephone 780 When You Want Your **Piano or Organ Tuned**
PLAYER PIANOS A SPECIALTY
All Work Guaranteed
W. H. CUNNINGHAM
510 WELLER STREET

FOR RENT

FOR RENT — OFFICE ON George Street. Apply 437 George street. dtf

TO RENT—6 ROOMED HOUSE modern improvements, south end, immediate possesion. Apply to Examiner for address. 3d-57-4894

TO RENT—9 ROOMED HOUSE; all modern improvements, and hardwood floors. Apply 340 Reid street. 5d-59-5195

TO RENT—6 ROOMED HOUSE modern at reduced rent. Apply 677 Water street. 3d-57-4906

TO RENT—3 UNFURNISHED rooms light, water and gas, near C. G. E. Phone 1851W. 3d57 4908

TO RENT—FURNISHED BED sitting room. Apply 514 Aylmer after 6 o'clock. 3d57 5186

TO RENT—A FOUR ROOMED apartment. Conveniences. Good locality. Near car line. Phone 1735m. 162 Smith street. Belmont apartments. 3d-57-4890

GOD HEAVY HARDWOOD slabs, 100 per cent. hardwood; $11.50 per cord; cutting extra. Hodgson Bros., Dalhousie street. Phone 703. 5d-59-5187

FIRST RATE ROOM TO RENT, with board, suitable for two. Apply Examiner for address. 3d-57-4918

TO RENT—BRICK 7 ROOMED house to rent 208 Perry. Apply 206 Perry street. 3d-57-5180

TO RENT — HOUSE ON GLADstone avenue; cheap. Apply to 19 Ware street. 3d58 4933

TO RENT—MODERN COMMODious store; central; heated. Apply 451 Water street. 6d58 4847

A CHEERFUL, COMFORTABLE modern apartment to rent; heated. Apply 451 Water street. 6d58 4846

FURNISHED ROOM WITH OR without board. Central. Apply Examiner for address. 6d-60-4886

TO RENT -- FURNISHED OR UNfurnished rooms in central locality —all conveniences. Apply at Examiner for addres s. 6d59 5167

TO RENT — STABLE WITH stall room for 3 horses; centrally located. Apply at the Examiner for address. 6d59 5166

TO RENT — FLAT OF FIVE rooms and cellar; ground floor; all conveniences; central. Apply C. A. Kelly, 204 Brock street. 3d58 4934

HOUSE TO RENT — CORNER Hunter and Rogers streets; fire bedrooms; fixed taps and basins in three bedrooms; hardwood floors. Rent thirty dollars. R. B. Rogers, 821J. 6d29 31 2 5 7 9-4778

TO LET — 4 ROOMED APARTment; all conveniences; central. Also a good sized store to let. Reasonable. Apply to 264 Simcoe St. 3d58 5203

FOR RENT — HEATED OFFICE in Bank of Commerce Building Immediate possesion. Apply 437 George street. dtf 2801

TO RENT—BY OCTOBER 1ST, a 5 room modern apartment and garage. Apply 87 London street. Phone 1205w. 3d-57-4909

TO RENT— GROUND FLOOR apartment all convenience. Phone 980J. 3d-74-4883

TO RENT—3 LIGHT HOUSEkeeping rooms in modern home; residential district; central; furnished or unfurnished; separate entrance; suitable for two business girls or two adults. Apply 61 Robinson street. Phone 1037J 3d-57-4914.

TO RENT — FURNISHED front bedroom and sitting room, best locality, central, breakfast if desired. Suit mother and daughter or two gentleman. Apply 300 Boswell avenue. 3d-57-5174

TO RENT — 5 ROOMED COTtage on Chamberlain street, for $13 per month or will sell on good terms; for particulars apply 293 Dalhousie or phone 273j. 6d62 4960

TO RENT — 4 UNFURNISHED rooms, electric light, gas, separate toilet and bath, partly heated, central and very desirable adults preferred. Apply Exminer for address. 3d58 5181

TO RENT — 3 LIGHT HOUSEkeeping rooms in modern home; residential district; central; furnished or unfurnished; separate entrance; suitable for two business girls or two adults. Apply 61 Robinson Street. Phone 1037J. 33d57 4914

FOR RENT

TO RENT—2 PARTLY FURNISHed rooms, heated; all conveniences; rent reasonable. 155 Stewart street. 3d59 4943

FOR RENT—1 OR 2 ROOMS N south end, for light housekeeping if desired. Apply Examiner for address. 2d58 4945

TO RENT — 5 ROOMED HOUSE nicely decorated; good garden, on Antrim street. Apply 183 Antrim street. 3d59 4953

TO RENT — HOUSE TO RENT at $20.00 per month, in the south end, with large garden. For further information apply 225 Hunter street or phone 234J. 3d59 5232

TO RENT — LOWER FLOOR — all conveniences; possession October 1st. Apply 379 Park street. 3d59 5234

TO RENT—DOUBLE HOUSE ON Queen street; also flat, with all modern conveniences. Apply 95 Hunter street. 6d62 5237

TO RENT — 3 OR 4 ROOMS UNfurnished, 2 minutes from the C.G.E. rent reasonable. Apply 261 Perry street. Phone 619M 1d57 4952

TO RENT — HOUSE FURNISHed or unfurnished, near Charlotte and Park. Apply 337 Downie St. 6d61 4927

TO RENT ON OR BEFORE OCT. 1st, a 7-roomed brick house, modern; very central; best locality. Apply 415 Stewart street. Phone 685M. 3d59 5238

TO RENT — 3 ROOMED APARTment partly furnished; all conveniences. Apply Cowling's Grocery, Charlotte street. 3d59 5244

TO RENT — A COMFORTABLY furnished front room; central. Apply at the Examiner for address. 3d59 4957

TO RENT — A BRICK HOUSE — with or without garden, or for sale. Apply T. H. May, opposite May's school house. 6d62 4954

TO RENT — FIRST CLASS 7-roomed red brick house on Chamberlain street, with all conveniences, and hardwood floors; or will sell on good terms. Apply 293 Dalhousie street. 3d59 4959

FOUND

FOUND — CHAIN AND MEDAL— Owner can have the same by proving property and paying for this advt. Apply 163 Wescott Street. 1d57 4947

LOST

LOST—LADYS' BLACK PARAsol, initials, L. D. Phone 809w. Reward. 3d-57-4915.

LOST—1 SILVER TONE TIRE between Welcome and Peterboro. Finder notify Examiner. Reward. 3d-57-5179

LOST — A STILLSON PIPE wrench in Rye's boat house yard. Finder please notify Examiner. 2d57 5225

LOST — BLACK AND WHITE hound with brown head. Any one having any information please notify Examiner. 3d59 5239

LOST ON WEDNESDAR—SILVER bar pin. Finder please leave at the Examiner; valued as a keepsake. 2d58 5245

LOST — ANY INFORMATION regarding a black and white kitten strayed from the Doll's House Camp on Labor Day, will be thankfully received; reward. Phone 1659J. 3d58 4925

LOST — ON GEORGE STREET, between Simcoe and Perry, black and white bead necklace, with silver clasp; initials M.B. Finder please leave at the Examiner. Reward. 3d59 4962

WORK WANTED

MOVING AND CARTING — ANY distance. Phone 1440M or 991 R 3 Beatty Bros., 35 Conger Street. fs-26 1 88 1723

WORK WANTED BY THE DAY— Apply 290 Westcott street. 3d59 4948

WANTED— A POSITION AS housekeeper or work by the day. Apply Examiner for address. 3d-57-5190

AUTOS FOR SALE

1921 FORD TOURING CAR FOR sale; cheap. Bestard's Garage. 3d58 5218

FORD LIGHT DELIVERY — Mechanically A1; will sell cheap for cash. Apply C. R. Ball, Lakefield. 6d61 4923

FOR SALE — MAXWELL TOURing car 1921 model in first class condition. Apply 136 Perry St. 3d58 4940

FARMS FOR SALE

FOR SALE — 300 ACRE FARM IN Burleigh Township, near Eel's Creek. For particulars apply Hall & Hall, 116 Hunter street, Peterboro. 3d59 4946

FARM FOR SALE— 62 1-2 ACRE farm for sale or to let Lot 1, Con 4, Douro, good house and out buildings. Must be disposed of on or before Sept. 20th. For full particulars. Apply to M. Meade or D. J. Sheehan, Indian River, executors of the estate of the late John Meade. 14d19 22 24 26 29 31 2 5 7 9 12 14 16 19

FOR SALE

FOR SALE——UPRIGHT PIANO —Apply the Examiner for address. 3d-57-5175

FOR SALE — ONE KITCHEN range coal, or wood. Apply 342 Downie street. 3d-57-4884

FOR SALE — SUPREME RANGE with warming closet and reservoir. 73 Sophia street. 3d59 4956

FOR SALE —1 TOP BUGGY in good condition. Apply 169 Perry street. 3d-57-4881

FOR SALE — AUTO-HARP — Cheap for quick sale; price $5.00. Apply 539 George street. 3d59 5230

FOR SALE—PARLOR SUITE 5 pieces, also dresser and stand all in good condition. Examiner for address. 3d-57-4896

FOR SALE — ANGLE WORMS — Apply 881 Water street. Phone 1109W. 3d58 5220

FOR SALE — ARTICLES OF household furniture. Apply 610½ Bethune street . 3d584932

FOR SALE—HOUSEHOLD FURniture at 27 Frank street, Browntown. Must be sold. Call any time. 3d-57-4913

PRIVATE SALE OF HOUSEhold furniture, including sewing machine, fruit, lawn mower, bed, dresser, table linoleum, sofa. Call any time at 172 Antrim street. 3d-57-5184

FOR SALE—COAL RANGE WITH hot water front; also gas range with oven; both in good condition. Phone 384W mornings 3d59 4958

FOR SALE—PANDORA RANGE with waterfront, first-class condition, snap, $20.00. Apply 586 Charlotte street. 3d-57-4899

FOR SALE—SOME COLLEGiate text books, both upper and lower school texts. Apply 179 Antrim street. 3d-57-4901

FOR SALE—FALL AND WINter embroidered velour coat, fur trimmed, size 38, practically new. Apply Examiner for address. 3d-57-4885

FOR SALE — ONE SET OF tools, tea kettle, 4 kitchen chairs, parlour chair, alarm clock, set of flat irons, electric iron, book case, earthen jars, womens' winter coats, one fur-lined gents coat, serge dresses, clothes wringer, 4 pair boots, child's rubbers size 7. Phone 809w. 3d-57-4917

CHEAP FOR QUICK SALE—A good cook stove, burns coal or wood. Apply Mrs. Thorpe, St. James street, off park. 3d-57-4893

FOR SALE — HAPPY THOUGHT stove and pipes; heater nearly new, snap. 179 Dublin St. 3d58 4938

FOR SALE — PARLOR HEATER 'Favorite,' with oven; in good condition; self feeder. Apply 474 Mark street. 3d58 4939

FOR SALE — THE EXAMINER has some rent receipts in check book form, with stub attached 10c a book. These are handy and cheap. Call to-day. 12d

FOR SALE — IRON BED COMplete; dresser, heater and pipes. Also 3 burner coal oil stove. Apply 527 George street, between 5 and 8 p.m. 3d58 4924

FOR SALE — 1 SET BUGGY harness; 1 single set delivery harness and piece of cattle corn 60 by 105. Apply 182 Westcott street. 3d-57-4920

HARDWOOD FOR SALE — good dry hardwood for sale at $14 per cord cut twelve inches long; also mixed wood at $9.00 per cord cut. Yard 500 Gilchrist Phone 1911w. J. F. Gray. 6d-60-4919

FOR SALE—3 PIECE PARLOR suite, $10.00; kitchen cabinet, $15.00; kitchen table, $3.00; dressers and stands; iron bed; toilet sets; high chair; kitchen chairs; rockers; chest hall rack; chest of drawers; two burner oil stove; dishes; washing machine, $5.00, and other articles. Apply 27 Park street, south corner Park and Parnell. 3d-57-4907.

Renew Your Subscription.

HELP WANTED--Female

WANTED — A GIRL TO ASSIST with housework. Apply evenings. Examiner for address. 2d57 4937

WANTED—A CAPABLE GENeral for small family. Apply to Mrs. Edgar Worth 590 Weller street. 3d-57-5183

WANTED — GIRL FOR HOUSEwork; good wages. Apply 302 Margaret avenue. 3d58 4942

WANTED—A GIRL OR WOman for general housework. Apply 236 McDonnell stree. 3d-57-4911

WANTED — A GOOD STRONG girl to do upstairs work. Apply to Superintendent Y.W.C.A. 3d58 5224

SMART YOUNG LADY WANTED for the millinery department; must have some experience in millinery and show room work; good position for the right party. Apply H. Abramson. 3d584936

GIRLS WANTED FOR TORONTO factory, experienced in bnch assembling of small parts. Steady work. Ideal conditions. Reply, stating age, experience and salary wanted. Apply Box 5242 Examiner. 2d58 5242

WE WANT EIGHT GOOD APpearing, distinguished women who can demonstrate by personal interview, an International Topic of the highest order. Applicant must have social distinction above the average. This opportunity will stand the strictest investigation. For particulars apply Box 4950 Examiner. 3d59 4950

HELP WANTED—Male

WELL DIGGER — PRACTICAL— wanted at once. Apply R. Elliott, 278 Park street. 3d58 5205

WANTED — MAN TO CUT weeds and two fallen trees. Apply 379 Park street. 1d57 5235

MAKE MONEY AT HOME — $15 time writing show cards for us, to $60 paid weekly for your spare No canvassing. We instruct and supply you with work. West-Angus Showcard Service, 10 Colborne Building, Toronto. dtf 730

LABOURERS WANTED — AT new Westclock building. Apply Sullivan & Fried. 3d-57-5191

BUSHMEN WANTED — Schroeder Mills and Timber Co., Pakesley Ont. Highest wages paid. Apply to Giles Stone, 618 Bethune St. 12d67 4926

10 AMBITIOUS GOOD APPEARing men for high class permanent positions at once; this is above the average and highly remunerative. Box 4951 Examiner. 3d59 4951

WANTED — 15 MEN FOR EXTRA gang on G.T.R., work 10 hours. Men allowed to go home Saturday nights if desired. Apply at Supervisor's Office, G.T.R. station, between 7 and 8 a.m. 3d59 5233

TEAMSTERS, SAWYERS AND Choppers, wanted for Cleveland-Sarnia Lumber Co., Wye, Ont. Now is the time to go. The Balsams and the Pines will welcome you. Hear the song of the saw and the ring of the axe. Shipping every day. Apply G. E. Palmer, American Hotel. 3d58 4929

HOUSES, REAL ESTATE

FOR SALE—50 ACRE FARM IN Smith. Apply Ernest Sanderson, Lakefield, Ont. 26d 70 4660

FOR SALE—6 LOTS ON BOLIvar street, $25.00. Apply 587 Bolivar. 5d-59-5197

FOR SALE — A NEW BRICK house, in the south end; all conveniences; hardwood floors, etc.; apply in the evenings, 258 Prince street. 6d61 4922

FOR SALE—6 ROOMED FRAME house, with water and light and a good garage; can be bought on easy terms. Apply Examiner for address. 3d58 4941

FOR SALE — A NEW BUNGAlow in the south end; two minutes walk from car line and river. Apply to Victor Wilson, King Georeg street south, or phone 1191W. 3d59 4955

FOR SALE — 80 ACRES OF LAND with about 35 acres of timber; within 1-2 mile of water; will sell separately or exchange for city property. Also a butcher's refrigerator and motor boat. Apply 99 Gladstone avenue. 3d58 4928

FOR SALE — A SOLID BRICK house with stone foundation corner lot, 8 rooms, all conveniences, nicely decorated with splendid workshop in basement. Just the thing for small manufacturing business at home. Price reasonable, will take small payment down, balance on mortgage. For particulars apply at Review office, evenings telephone 221W. 26d 61 4816

H.P.LINDSAY AGENCY CO.

INSURANCE & REAL ESTATE

District Agent for Security Life.

100 Acres Good Land, fair buildings, 7 miles from city, $5,000. This is a good Farm.

105 Acres, 9 miles from city, good buildings and land. Stock and implements can be bought with this Farm—at a price that is worth investment.

100 Acres, 9½ miles from city, fair buildings. Price, $2,500. Easy terms.

Houses for sale at prices and terms to suit the prospective buyers.

Come in and let us show what we have to offer before buying.

392 WATER ST.

NOTICE.

AUTO TAXI. GOOD SERVICE. P. J. Tangney, 'Phone 2161W. 26d 63 4522

ACCOMODATIONS FOR EXHIbition visitors. 150 Robert street, Toronto, $1 per day. 3d-57-4904

J. L. FEELEY, ROOF REPAIRING. Figures on old or new roofs; chimney and furnace cleaning. Apply 217 Romaine street. 26d74 4737

CHIMNEYS

CHIMNEYS BUILT, REPAIRed and cleaned, furnaces cleaned and roofs repaired. 'Phone 1851W 26d 60 4473

HENRY BROS. CARPENTERS and Builders, estimates given on new and repair work. Also hardwood floorings of all kinds. Phone 1024. Residence 14 Murray street. 26d-80-4912.

PEEL'S GARAGE.

FORD MOTOR VALVES cleaned and ground $3.50. All other cars and repairs in proportion at my house, 225 Lake street. Prone 1288. 3d-5-7-9-4903

WANTED

WANTED — 2 LADY BOARDers; terms reasonable; very central; apply at the Examiner for address. 6d58 4853

WANTED — LIVE POULTRY Highest market prices paid. Apply 520 Elm street or 'phone 771 26d 58 4437

WANTED IMMEDIATELY BY A business man, first class room and board, 2 rooms if possible, private family preferred; permanent if satisfactory; replied confidential. Apply Box 4750 Examiner. 6d64 4750

WANTED—A ROOMER, BREAK fast if desired west end of city, Phone 1875J. 3d-57-4895

WANTED TO BUY — A BRICK house, 5 or 6 rooms. Terms offered, $20 monthly and $200 to $300 cash yearly. Apply Box 4944 Examiner. 3d59 4944

WANTED—AUTO TIRES, RUBbers, boots and shoes; sound second hand b ap copp r and brass, all kinds of scrap iron, delivered to STEVENS, next to Cold Storage. Address 364 Mark St., Peterborough, or phone 1389W.

WANTED — TWO BUSINESS people or married couple for large well furnished room with board. All conveniences, central, use of phone. Apply Examiner. 3d-57-4916

OPPORTUNITY OFFERED from now until Christmas to earn from TEN to FIFTY dollars weekly with our line of Personal Greeting cards. Samples free. We pay you weekly. Write at once for all information. Dept. D-1918 Carlton Pub. Co., 326 Spadina ave. Toronto. 9d60 5115

Today's Blunder Corrected

10.30 at night is too late for a growing girl to study. Knowledge gained at the expense of needed sleep is of doubtful value.

CAPITAL
ALES, LAGER, BEER and STOUT
SANITARIS
Dry Ginger Ale, Belfast Ginger Ale, All of the Above very Finest Quality—Guaranteed.
ALEX. ELLIOTT, Agent
Orders will be delivered in Cases by Phoning Reid's Express. Phone 113

NEWS FROM CAVAN AND THE DISTRICT.

Millbrook School Opens With a Large Attendance—Personals.

CAVAN, Sept. 7.—Millbrook Continuation school opened on Monday full to overflowing Cosequently five pupils were refused admittance. Their applications were considered according to date.

Addtional desks were put in to seat the third form pupils. This form has usually not been crowded

Among the five not able to get in wsa Miss Lola Carlep Cavan.

Cavan High School is needed so that pupils wil not have to go far from home to gain admittance to a High School.

Personal Mention.

Mr. and Mrs. Jas. Keegan accompanied their daughter Ruth to Rochester.

While ther they will be guests of the nurse who for many years was assistant to the late Dr. Keegan in his labratory and office.

Mr. Herbert Syer and Mr. Leonard McNeil motored to Toronto to atetnd the exhibition. They will also visit Niagara Falls.

Mr. Jas. Paul and Mr. George Hooton motored up to the exhbition.

SITUATIONS VACANT

A BIG $5 PRIVATE CHRISTmas greeting card, sample book free to workers; celebrated inexpensive Royal series; secure orders now, deliver later; men and women already making five dollars up daily even in spare time; capital or experience unnecessary. — Garretson Company, Brantford, Ont.

RAILWAY TIME TABLES

GRAND TRUNK RAILWAY SYSTEM.
(Corrected to date.)

No. 96 — 7 a.m., for Port Hope and Toronto.
No. 98—8.20 a.m., for Lindsay, Blackwater Junction, Orillia, Midand, North Bay and Toronto.
No. 98—8.25 a.m., for Hastings, Campbellford, Belleville, and points on the main line east.
No. 369—8.30 a.m., for Lakefield.
No. 92—12.04 p.m., for *Lindsay, Port Hope, Toronto, Buffalo, making connections with the International Limited for London, Detroit and Chicago.
No. 100—12.15 p.m., for Hastings Campbellford and Belleville.
No. 371—12.25 p.m., for Lakefield.
No. 96—5.36 p.m., for Lindsay, Orillia, Midland, North Bay and Toronto.
No. 373—6.40 p.m. for Lakefield.
No. 94—9.10 p.m., for Port Hope, Montreal and Boston.
*Connection for Lindsay on Monday, Wednesday and Friday only.

CANADIAN PACIFIC RAILWAY.
(Corrected to date.)

GOING EAST——
11.59 a.m.—Norwood, Havelock, Bonarlaw, Tweed, Perth, Smith's Falls, Kingston, Ottawa, Montreal and intermediate points daily. On Sunday this train proceeds East only as far as Havelock.
8.20 p.m.—Indian River, Norwood, Havelock and Tweed. Daily except Sunday.
12.03 a.m.—Havelock, Tweed, Kingston, Perth, Smith's Falls, Montreal, St. John, Boston and New York. Daily except Saturday.
1.00 a.m.—Havelock, Tweed, Kingston, Perth, Smith's Falls, and Ottawa. Daily
GOING WEST——
4.31 a.m.—Myrtle, Toronto, Guelph, Goderich, Hamilton, Galt, Woodstock, St. Thomas, London, Chatham, Detroit, Chicago and New York. Daily.
4.58 a.m.—Toronto (Yonge Street), Hamilton, Owen Sound, Teeswater and intermediate points. Daily except Sunday
7.35 a.m.—Toronto, Hamilton, Brantford, Buffalo, Rochester, Boston, New York, Galt, Woodstock, London, Chatham, Detroit and intermediate points between Peterboro and Toronto. Daily except Sunday.
9.35 a.m.—Bethany, Lindsay, Orillia, Port McNicol and intermediate points. Daily except Sunday.
2.50 p.m.—Toronto, Hamilton, Brantford, Buffalo, New York, Galt, Woodstock, London, Windsor, Detroit, Chicago and intermediate points between Peterboro and Toronto. Daily.
6.50 p.m.—Lindsay, Toronto, (Yonge street), and intermediate points. Daily except Sunday.

CHINA PAINTING
Mrs. Langley McCarthy Teaches Biscoff's New and Beautiful Work in CHINA PAINTING

FOR SALE

$4,500.00—Modern Brick Bungalow; hardwood floors; nice living-room.
$2,400.00—Six-Roomed Frame, in first-class condition; decorated No. 1.
$3,600.00—Six-Roomed Brick, complete, bath and furnace; central.
$300.00 Lot, close to Prince of Wales School.
$1,700.00—Six-Roomed Frame, East City.

H. J. McCANNAN & CO.
140 Simcoe St.

FOR SALE

New Bungalow, just completed, 7 Rooms, hardwood floors, modern; lot 56 x 138 feet—$3,600.00 cash will handle this property.
New House, situated in the West-end, modern, hardwood floors; immediate possession $4,800.00
Brick House, situated in the North-end, partly modern; lot 50 x 110 feet; would exchange for Ten Acres of Land.

—Apply—
J. T. O'CONNELL & CO.
136 Hunter St. West.
Phones: Office 376; Residence 1359.

FOR SALE

200 Acres in Smith, 7 miles from City, extra good buildings, $8,000
100 Acres, 5 miles from City, $5,000
100 Acres, 4 miles from City, $4,500
100 Acres, 4 miles from City, $4,000
100 Acres, 3½ miles from City, $4,000
50 Acres, 5 miles from City, $3,000
175 Acres, close to a village, $10,000
100 Acres, extra good farm, $8,500
125 Acres, 4 miles from City, $8,500
30 Acres, close to City, and 20 Acres, which can be bought at a bargain.

DAVID MAHOOD, 181 Charlotte St.
'Phones — Res. 1131W; Office 1156

FOR SALE

$4,500.00—9-Roomed White Brick House, all modern, mantel, and large lot with good stable; central.
$4,100.00—7-Roomed Red Brick, three-piece plumbing, cellar full size, garage; lot 40 x 220; furnace. Cash $500.00, balance terms — Sherbrooke Street.
$4,800.00—7-Roomed Red Brick, all modern, hardwood floors, garage, large lot. Homewood Avenue.
$2,300.00—6-Roomed Frame House, large lot. $200.00 cash, balance easy terms; East City.

CHAMBERS & CO.
354 WATER STREET
'Phone 1719J — Res. 'Phone 1882J.

BELTING

Rubber Belting, in all sizes, now in stock. Come and get your needs filled at

—A. LOW & CO.—
264 Simcoe Street
'Phone 697 — Nights and Hol. 1027

Going to Build ?

I will be pleased to furnish estimates of Houses, Bungalows, Summer Cottages, Garages, Alterations, Repairs, etc.

A. B. CUNNINGHAM
331 Reid St. Phone 1261w

WOOD

Extra Good Dry Mixed Slabs.
1-2 cord, 4 ft. $3.75
1 load 12 in. .....$.475
Also Hardwood and Mixed Wood.
Phone 153H. H. Dinsdale

TAXI

SERVICE—DAY AND NIGHT
Five-Passenger Cars and 7-Passenger Cars (open and closed), for city and country driving. New cars to rent, with or without drivers. Cars Washed, Greased, and Parked or Stored.
We teach you to drive.
REASONABLE RATES.
FONTAINE'S
185 Hunter St. Phone 1055

DAVIS-THOMPSON COMPANY, LIMITED
Insurance and General Agency
433 GEORGE ST. PHONE 40

5½% Interest
paid by this institution on its Debentures which are issued for a term of 5 years, in sums of $100 and upwards.

4%
(Half-yearly) paid on deposits. One Dollar opens an account.

TORONTO SAVINGS & LOAN CO.
435-437 George Street, Peterboro

MAIL EDITION

The Evening Examiner

"The store that is too small to advertise is too small to produce a living for a healthy man or woman."

PRICE THREE CENTS — PETERBOROUGH, THURSDAY, SEPTEMBER 7, 1922 — PRICE THREE CENTS

Roads Plan to Rush Hard Coal Plenty of Cars to Handle It

There need be no fear of an anthracite coal shortage because of the inability of the railroads to carry all that the mines offer, L. F. Loree, president of the Delaware and Hudson, and of the Conference of Eastern Railroad Presidents, has declared.

A conference of representatives of the seven Eastern anthracite-carrying roads, the Erie, Central Railroad of New Jersey, Philadelphia and Reading, Pennsylvania, Delaware and Hudson, Lackawanna and Lehigh Valley, will be held to discuss the coal-carrying situation. Mr. Loree said these roads would be able to carry all the coal offered for shipment.

The Delaware and Hudson had 7,000 idle cars, he said, and the other railroads had sufficient idle rolling stock to meet the demand for cars caused by the re-opening of the mines. He said that, despite reports to the contrary, the mines were in excellent condition, as the maintenance men, carpenters, and pumpers remained at work during the strike, so that few mines had been flooded, and that the shoring had been kept in good repair.

It was learned that the State Fuel Administrator, announcement of whose appointment by Governor Miller is expected, is likely to cancel the requisition for 100,000 tons of bituminous coal placed with the Federal Distributor by the Governor's Coal Commission. The Federal official has sent a number of orders under this requisition to different mines, but so far the producers in each case have insisted on a price in excess of the Hoover fair price of $3.50 a ton at the mines for Pocahontas and $4.50 a ton for New River coal on 16th August, when the requisition was made.

The Governor's Commission, which will be succeeded by the State Fuel Administrator, has refused to accept coal at an advanced price.

Grain, Cattle & Produce Markets

PETERBOROUGH MARKETS.

Grains—Fall wheat, 95c-$1 bush.; Spring wheat, 90-95c; alsike, $5-$7 bush.; peas, $1.25 bush.; oats, 32-35c bush.; flour, $4.10-$4.25 half bbl.; pastry flour, $1 24-lb. bag.

Vegetables—New beets, 5c bunch; leaf lettuce, 5-10c bunch; cabbage, 10-15-20c; domestic tomatoes, 25c basket; onions, 5c bunch; imported onions, 10 lb.; parsley, 5c bunch; carrots 5c bch.; cucumbers, 5c 50-60 bkt radishes, 5c bunch; egg plant, 15c-20c; domestic potatoes 20-25c peck; spinach, 20c lb.; string beans, 10c lb.; Bermuda onions, 10c lb.; new peas, 3 qts. for 25c; celery, 15c; new corn, 15c doz.; cauliflower, 15-20-25c; vegetable marrow, 10-15-20c; pickling peppers, 40c doz.; pickling onions, 25c qt.

Hides and Wool—Cow hides heavy 10c; light 12c horse hides $2.50- $3; calf skins, veal, 15c deacons 75c to $1.00; kips, 8c; sheep skins 75c to $1.00; lamb skins, 40-50c; shearlings 20-25c; fine wool 18-19c; medium 15-16; coarse wool 12-13c.

Dairy Products — Creamery butter, 35-38c lb.; dairy butter, 35c lb.; oleomargine, 24-29c; eggs 30 cents; shortening, 18-20c lb.; lard, 17-23c; cheese, 19-25c.

Fruits—Bananas, 30-50c doz., 10c lb.; Calif. navel oranges, 40c-$1.20; grape fruit, $1.50 doz.; lemons, 30c doz.; mixed nuts, 25-30c; cocoanuts, 15c; rhubarb, 5c; Smyrna figs, 40-50c lb.; green peppers, 10c; Florida watermelon, $1; canteloupe, 60-75c basket; peaches, 25c doz., 50c-$1 basket; plums, 50-60c basket; green apples, 25c peck; red plums, 10c qt.; blueberries, 25-30c; pears, 40-50c doz.; green plums, 3 qts. 25c; California plums, 15-40c doz.; thimbleberries, 25-28c; harvest apples, 25c basket; green grapes, 30c lb.; yellow plums, 50c basket; red Lombards, 50c basket; pears, 75c-$1 basket; Duchess apples, 30-40c peck; blue grapes, 65c basket.

Fish—Pink salmon, 20c lb; white fish, 15c.; haddies, lb., 18c.; boneless 25c; halibut, 30-35c lb.; red salmon, 25c lb.; salmon trout, 28c lb.

Hay—Old hay, baled, $20; new loose hay $13 to $14; new hay baled $17; straw, $12.

Meats—Beef, 5-35c. lb.; hens, old, 25c; chickens, 35c; ducks, 35c; live hogs, $12.25; dressed hogs, $22; bacon, 45-55c; pork, 25-42c; sausage, 14-20c; veal, 5-30c; lamb, 18-38c.

CASH GRAIN.

MONTREAL, Sept. 7.— (Canadian Press.)—The feature of the local flour market was a weaker feeling that developed in spring wheat grades and millers generally reduced prices forty cents a barrel. On the oat market the feeling was steady and prices unchanged. Dairy and produce markets were light and quiet with the quotations ounchanged.

EGG MARKETS.

OTTAWA, Sept. 7.— (Canadian Press.)—A sale is reported of a car of fresh firsts for export at 33 1-2c. Exporters are now asking 35 f.o.b. The market remains firm but unchanged as to prices. Specials and extras are in good demand.

Toronto firm and unchanged.

Montreal specials in demand at 39c. to 40c., extras 34c., firsts 28c. On this market exporters report more enquiry with bids slightly higher.

Manitoba, Sasktchewan, Alberta and British Columbia markets unchanged. Halifax steady, dealers quoting country shippers 28c., egg circles 30c., jobbing 34c., quality reported improving.

Chicago spot firmer. fresh firsts 28c. to 29 1-2c., refrigerators unchanged.

CHICAGO WHEAT.

CHICAGO, Sept. 7. —(Canadian Press.)Wheat averaged a little lower in price yesterday, chiefly as a result of hedging sales and because export demand appeared slack. The finish was unsettled at the same as yesterday's close to 3-8 down with December 101 3-4 and May 107. Corn closed at 1-4c. net decline to 5-8 advance; oats unchanged to 1-8 higher and provisions up to 5 to 25 to 27 cents.

CHICAGO CATTLE.

CHICAGO, Sept. 7.—(Canadian Press.)— Cattle, 12,000; beef steers steady to weak generally; yearlings and medium grassers closing 10 to 15c. lower; top matured steers 11.10; best long yearlings 10.60; bulk beef steers 8.75 to 10.25; butcher cows and heifers, calves, stockers and feeders mostly steady; canners, cutters and bulls weak to 15 off bulk beef cows and heifers 4.50 to 7.25; canners and cutters largely 2.75 to 3.50; bulk bologna bulls [illegible] to 4.00; veal calves mostly 12.00 to 12.25.

Hogs 22,000; lights and butchers steady with yesterday's average; closing strong; packing sows strong; closing unevenly higher; bulk 180 to 220 pound pigs 9.20 to 9.35; top 9.35; bulk 240 to 260 pound butchers 8.80 to 9.10; bulk 270 to 310 pound butchers 8.50 to 8.75; packing sows mostly 6.50 to 7.00; pigs around steady; better kinds mostly 7.75 to 8.25; estimated holdover 8,000.

Sheep 22,000 lambs steady to shade lower; top natives 12.60; bulk 12.00 to 12.38; culls mostly 8.50; top western lambs 12.75; sheep dull, unevenly lower; fat ewes mostly 3.00 to 6.00; good western wethers bid 7.00; Montana yearlings 9.50.

PROBABILITIES.

Partly cloudy and cool.

FLEURY'S
FAMOUS PLOUGHS & ENSILAGE CUTTERS

We handle these popular Implements; also Canadian Fairbanks Gas Engines and Stable Fittings.

FARMS FOR SALE

All sizes, 50 acres to 300.

A 100-Acre Farm in Otonabee, complete with stock and implements, will be sold right for immediate sale.

City Houses and Lots for sale.

R. C. HEARD
AGRICULTURAL AGENCY
379 Water Street

Bathing Caps
Clearing at Cost
Off Season Overstock.
Some nice styles left.
All Fresh Goods.
MONCUR DRUG STORE
407 GEORGE STREET
LOWEST PRICES ON PATENT MEDICINES

GUIDE AND HUNTER MUST STAND TRIAL ON MURDER CHARGE

Omar P. Roberts Charged With Murder of Girl After Alleged Confession Is Read As Evidence.

WAS HOUSEKEEPER.

YARMOUTH, N. S., Sept. 7.—(Canadian Press.)— Omar P. Roberts, the sixty-nine year old north Kemptville guide and hunting lodge keeper, was yesterday afternoon committed to stand trial for the murder of his nineteen year old housekeeper, Flora Gray, by stipendiary magistrate Charles S. Pelton, following the putting in evidence of a full confession made by Roberts last week. The prisoner will in all probability be tried at the next session of the Supreme Court, opening here September 19, with Mr. Justice Chisholm presiding.

The confession, which was put in evidence during the examination of Dr. George W. T. Farish, one of the witnesses to the document, and following the examination of six or eight former neighbors and friends of the accused, described how Roberts was overcome with a fit of jealousy, upon his return to his home following an evening spent at William Randall's; how he waited until the girl had retired to her room, how he then went outside and filled up a bucket with gasoline, how he took this upstairs and left it outside her bedroom while he entered the room in an endeavour to assault her, and how, after an interview of a few minutes he returned to the gasoline, spread it over the girl and room and then knocked over the lighted kerosene lamp, and left her to her fate. The scene in the little court room during the reading of the confession by Dr. Farish was one that will not be forgotten soon by those present. In the dock sat the aged self-confessed murderer, his bandaged feet burned in the fire at his home resting on a chair, his elbow leaning on the railing of the dock and his hand covering his eyes. His throat muscles moved from time to time and occasionally his chest heaved convulsively, but otherwise he gave no evidence of emotion. He seemed as one stunned. Some distance behind him sat Clarence Gray, father of the murdered girl, with his head buried in his hands.

Following the reading of the confession the old man was asked if he had anything to say and upon shaking his head in the negative he was formally committed for trial. A few minutes later he was carried down to the street below and a way cleared for him through the curious who thronged about the door, to a waiting automobile, in which he was returned to the jail.

BAILIEBORO U.F.O. ATTENDED SERVICE.

Special Service For the Occasion — Bailieboro News.

BAILIEBORO, Sept. 7. — On Sunday the local U.F.O. club attended divine worship at the Centreville church. There was a splendid turnout of members and the weather was ideal for the occasion. Mr. S. S. Staples, M.P.P. of Cavan, was among those present. Rev. A. H. McConnachie, pastor of the church, took charge of the service and preached a very appropriate sermon for the occasion.

Mr. Jas. Byers, of Rochester, rendered a beautiful vocal solo.

Rev. Mr. Craw, of Springville, took charge of the evening service in the Methodist church on Sunday in the absence of the pastor, Rev. R. M. Patterson, who preached the opening service in the Methodist church at Fairmount on Sunday morning and evening.

Personals.

Mr. and Mrs. Geo. Fletcher motored to Toronto on Saturday to spend a few days visiting the Exhibition there.

Miss Viola White left on Monday for Lindsay, where she will attend High school.

Mr. and Mrs. Jno. Devell of Lindsay, were the guests of Mrs. Devell's parents, Mr. and Mrs. John White for the week end.

ATTENDANCE LOWER AT FAIR YESTERDAY.

TORONTO, September 7. Canadian Press. — The attendance yesterday at the Canadian National Exhibition "Farmers' Day," totalled 85,000, a decrease from the corresponding day of last year of 8,000. The attendance to date totals 1,070,000, an increase over the corresponding period last year of 78,000.

Read the Want Ads.

REINDEER FLOUR
Has proved to be the best (in the most modern and exacting tests) for Bread, Buns, Tea Biscuits and Cake.

SOUTH SEA ISLES ARE O.K. BUT SAILOR PREFERS HOME

SAN FRANCISCO, Sept. 7.—Exotic South Sea islands with their cocoanut groves intoxicating moonlight nights, coral, wave-spiashed shores and dancing grass-clad damsels, are very fine—in books or movies; but as for N. P. Benson first mate of the American schooner Henriette, give him beefsteaks and open plumbing—and his own American wife. Such, in substance, was Mate Benson's assertion when he arrived in San Francisco from the Island of Nakualailai, in the Ellice Group in the South Seas.

Benson and his crew were on their way from Fiji to San Francisco some weeks ago on the schooner Henriette. The schooner was wrecked and the crew found refuge on the tropical isle.

In a recent interview in Honolulu Captain J. A. T. Olsen of the Henriette described the island as a miniature replica of the Oriental idea of Paradise, where the women outnumbered the men fourteen to one. Not disputing his captain's word, Mate Benson avers his own wife had group of fourteen women on the island beaten in every way, and, besides fish and cocoanuts are no kind of diet.

The mate described the inhabitants of the islands as good looking, hospitable and healthy. He said they had acquired religion from missionaries and held services for about three hours each Sunday, which the crew had to attend.

"But they made up for it" Benson said, "by giving a dance every night" and adding that the women were not hampered by much clothing.

"The principal thing a South Sea island is good for is to make a man glad to get back to civilization" Mate Benson said.

Mrs. Benson was present while her husband received the reporters and described his South Sea experiences.

CAMPBELLFORD AND DISTRICT

Automobile Backed Down Hill — Toronto Teacher Did Not Like the Look of the Tall Timbers.

CAMPBELLFORD, Sept. 7. — About 9 o'clock on Wednesday morning the occupants of a large touring car had a narrow escape from death, when the big car stalled at the top of French's Hill and started to roll backwards, due to the heavy rain the road was greasy and the brakes would not hold, and about half way down, went over the embankment. Beyond a severe shaking up, neither driver nor passengers were hurt, but the car was badly damaged.

No Rural School For Her.

A trim little lady from Toronto, who had been engaged to teach one of the rural schools in section No. 8, arrived safe and sound on Monday evening, and as there was no official to meet her, she hired a car at the station and started for her new home. Now, whether her heart failed her, or that the country seemed too lonesome, will never be known, but the fact remains that she ordered the driver to speed to Havelock and returned to Toronto by C.P.R., telegraphing her resignation from that point. Now had she arrived when the sun was shining, and had a view of the Trent Valley by daylight, but then there would be no story.

Jones—Sherwin.

A pretty but quiet wedding was solemnised at the parsonage, Norham, by Rev. Mr. Caffley, when Miss Gladys Sherwin, daughter of Mrs. Sherwin and the late Robert Sherwin, of Meyersburg, became the bride of Mr. William J. Jones, the youngest son of Mr. and Mrs. James Jones, of Meyersburg. The bride and groom were attended by Miss Maude Jones and Mr. James Goacher. The happy couple left amid showers of confetti and good wishes on a trip to Toronto and Niagara Falls, and upon their return will reside at Meyersburg. The bride and groom were the recipients of many valuable gifts, testifying to their popularity.

Obituary.

There passed away on Tuesday at her home near Meyersburg, Seymour township, Mrs. Robert Bertrand, aged 71 years and 5 months. The deceased whose maiden name was Julia Bronson, was a woman of kindly Christian character, who enjoyed the love and esteem of a wide circle of friends and acquaintances. The late Mrs. Bertrand is survived by her sorrowing husband, one son Harry and one daughter at home. The late Mrs. Bertrand was a faithful member of the Methodist church. The funeral takes place this afternoon (Thursday) from the family residence, and the remains will be laid to rest in Mount Pleasant cemetery. The family have the sympathy of all in their bereavement.

Lacrosse Game.

Manager Dick Cole received word on Tuesday that the famous Brantfords would meet the Campbellford team at the Fair grounds here on Saturday, Sept. the 9th. Dick's warriors are right out of hard work and should give a good account of themselves in the first game of the semi-finals.

Big Tents Replace Barns.

John I. Adams, local agent for J. J. Turner and Sons, of Peterborough, secured an order for two of the largest tents ever sold in this district, to make temporary accommodation on the farm of George Vance, whose barns were destroyed in the recent fire. Mr. Adams is a member of the volunteer fire department, and is right on the job in cases of emergency.

Child Hurt.

Little Eleanor Oliver, while playing near a windmill pump on her father's farm near Campbellford, had the second finger of her right hand badly crushed by being caught in the gears. Dr. Richardson dressed it.

Purchased Business.

Mr. Paul Sharpe has purchased the livery business of Arnold Wannamaker at Stirling. The deal was transacted by T. L. Diamond of Campbellford.

Personals.

Dr. Murphy has returned after spending the past ten days in Toronto, where he attended the convention of the chiropractors of Ontario.

Friends of Mrs. Albert Hollings, who was taken to Nicholls Hospital, Peterborough, on Monday, suffering from appendicitis, will be pleased to learn that she is making satisfactory recovery from her operation.

Misses Beatrice and Mona Horkins returned to Toronto on Monday to resume their duties as teachers, after having spent their vacation here and at their summer cottage, Trent River, with their parents, Mr. and Mrs. T. J. Horkins.

Mr. Marsden of Rhode Island, U. S.A., who has been visiting his sisters, Mrs. William Walters and Mrs. Harry Townsend, returned on Friday via Rochester. Mrs. Walters and sons, Masters Donald and Mr. Max, and Mrs. Townsend and Master Joe and Miss Townsend accompanied their brother to Cobourg, going by motor.

Mr. and Mrs. Clinton Heath motored to Toronto on Saturday, where they attended the Exhibition, returning on Tuesday.

Miss Bessie Locke was in Madoc last week, where she was one of the attendants at the marriage of her cousin, Miss Clara Edythe McMechan, to Mr. Brown of Windsor.

Mr. and Mrs. William J. Thomson returned to Toronto on Tuesday, after holidaying with the former's parents, Mr. and Mrs. James Thomson, Palliser street.

Mr. Cyril Sloggett, who recently purchased the Hebden block, Front street, has fitted up the store north of the Economy Store, as a general store, and opened up for business on Wednesday evening for the first time.

Mr. Robert MacDonald, who has been in Peterborough for some time, spent the week end with his family here.

Mr. and Mrs. H. E. Oliver, with Irene and Virgil, from Hastings, were visitors in town this week.

Mr. and Mrs. Ed. Plummer, with Mr. and Mrs. Walter Hill, motored out to the Bridge on the holiday and spent the day at 'The Cedars.'

Reeve Van Volkenburg, of Trent Bridge, was in town on official business on Wednesday.

Mr. Harvey Donald, of Burnbrae, was renewing acquaintances around town on Wednesday.

Mr. Charles Ackerman is back on the job again, after a pleasant holiday spent in Toronto.

Messrs. Frank Reynolds, Carl Reynolds and Ralph McQuay, were visitors in town on Wednesday from Hastings, and weer impressed with the number of improvements in Campbellford since their last visit.

Dr. A. Robertson, of Montreal, left for home on Wednesday evening, after a pleasant visit with his mother, Mrs. D. Robertson, of Queen street.

Mr. Joseph Johnston of Kingston, is in town on official business and reports general conditions good in the Limestone City.

Mr. Al. Haskill, who has been renewing acquaintances around town for a few days this week, left for his home in Peterborough on Wednesday.

Mr. T. J. Sarginson and the family have returned home after a pleasant holiday spent at Lake Tonamong.

Mr. and Mrs. Jack Wrigley have returned after a pleasant motor trip to Toronto.

Mr. J. P. Archer of the J. M. Ferris Co., has returned home after a pleasant trip to Toronto.

Mr. A. L. Reindeau, of Trent Bridge, was a visitor in town on Wednesday.

Eamon De Valera Is Reported Captured

CORK, September 7 (Canadian Press). — It is reported here that Eamonn DeValera and Erskine Childres both are prisoners in the hands of the Nationalists.

The report has not been confirmed, nor has it been denied officially.

It is stated that Childers was captured in operations in the Kenmare (Killarney) district, where he was seriously wounded.

WON ALPS FLIGHT.

BERNE, Sept. 7. — (Canadian Press.)—Lieutenant Mueller of the Swiss Army, won the contest in the flight around the Alps, an event in the International aviation meet at Zurich held yesterday. He covered the distance in eight hours through heavy clouds which made the flying difficult over the high alpine heights. The majority of the other contestants withdrew

GREEKS RETIRING BEFORE ADVANCE OF TURKISH ARMY

Army of 100,000 Men Is Said to Be Fleeing in Utter Rout Before the Victorious Turks.

RAPID ADVANCE.

PARIS, Sept. 7. — (Canadian Press.)—Latest advices reaching official circles here on the Asia Minor situation declare that all remains of the Greek army is 100,000 men fleeing in utter rout before the victorious Turkish Nationalists and now less than sixty miles from the Mediterranean. The advices declare it probable that only half that number of Greeks will reach the sea, as organized fighting units of Turks are now within fifty miles of Smyrna and forty miles from the sea of Marmora.

The Turkish advance since the offensive was launched ten days ago is stated to be more than 130 miles, which experts here say is one of the fastest advances in all the history of wars.

PEACHES WILL ROT IN THE FRUIT BELT.

ST. CATHARINES, Ont., Sept. 7. Canadian Press. — Great quantity of peaches will rot in the Niagara fruit belt this season, while the rest of the country is calling for fruit. The intense h[illegible] of the last few days has ripened the fruit and the problem of getting it harvested and shipped is one hard to solve. Many growers are offering their peaches at very low rates to anyone who cares to pick them.

MEN MAY FIGHT THE MAJORITY AWARD

TORONTO, September 7. Canadian Press. — James Simpson, a member of the Conciliation Board, which investigated the Railway shopmen's grievances, and who returned a minority report, believes that thirty thousand men affected will fight the majority award recommending tentative wage reductions by the railways.

KILLED IN FLAX MILL.

CLINTON, Ont., Sept. 7.—(Canadian Press.) — William Leppington, employed in the experimetnal flax mills, was instantly killed here yesterday. The accident happened just a short time before the closing of the mill and it is supposed that he was caught by the belting of the breaking machine and carried up against the pulley. His right leg was torn off. An inquest will be held.

The minimum wage rate for women in the District of Columbia ($16.50 per week) is said to be the highest legal rate in the United States.

Indian Leaves Squaws To Minnesota Senator

ST. PAUL, Minn., September 7. — Fifteen Indian squaws, ten buckets of war paint, several bales of feathers, and other state regalia, were willed to State Senator Patrick H. McGarry, of Walker, by Chief Schmoc-Omi-Mom, of the Leech Lake Reservation in Northern Minnesota, who died recently, the Senator announced.

Senator McGarry, who had befriended the Chief, said he was undecided as to what he would do with the bequests.

AT YOUNG'S POINT AND THE DISTRICT.

Summer Visitors Are Beginning to Return.

YOUNG'S POINT, Sept. 7.—Miss Annie Thompson passed through the village on Monday on her return to her home at Mount Julian.

Miss B. Walsh is at present visiting friends in Rochester.

Mr. Distant and son, of Peterborough, visited in the village on Monday.

Miss Margerie Todd, of Peterborough, visited friends in the village on Monday.

Mr. and Mrs. H. Ingram spent a few days last week at the Toronto Exhibition.

Mr. Leo Young, of Peterborough, visited friends in the village a few days this week.

Mrs. Kelly of Clydesdale returned home on Tuesday after having spent the past month with her daughter, Mrs. O'Brien.

Mr. Fred Wannamaker, of Lakefield, was in the village on Monday.

Mr. George Dawe, Rosencath, was in the village on Tuesday.

Schools re-opened on Tuesday last with a good attendance. Mr. Raddon, of Norwood having accepted the position as teacher.

Mr. Frank Carroll left on Monday to take charge of his school in Pickering, near Parry Sund.

Mr. Frank Young, of Peterborough, was in the villaeg on Monday.

Misses Irene Young and Ruth Murphy are at present visiting the former's sister, Mrs. J. Foley in Toronto.

Mr. and Mrs. W. Madill and family of Lakefield, passed through the village on Monday on their return from the lakes.

TWO BODIES FOUND IN NORTHERN LAKE

SUDBURY, Ont., September 7. — According to a report made to the Provincial Police yesterday the bodies of two men in an advanced stage of decomposition, one of whom was weighted down by stones, were discovered by a Finn named Waller Gronlund, in a small lake, twenty-five miles northeast of Regent, on the Algoma Central Railway, on Aug. 24th. It is believed that the bodies are those of Finns, Victor and Joki and Hannes Nemi Keuru, reported as missing from Port Aethur in the early part of last July.

TWO KILLED WHEN TRAIN STRUCK CAR AT CHESTERVILLE

Three Others Are in Hospital With Serious Injuries—All Residents of Moira, N.Y.

LEG AMPUTATED.

OTTAWA, Sept. 7.— (Canadian Press.)—George Murray, aged 38, of Moira, N.Y., was instantly killed when a westbound Canadian Pacific Railway train struck the auto in which his wife, his mother and Miss Annabelle Greenwood and a Mrs. Reynolds, all of Moira, N.Y., was crossing the tracks near Chesterville at nine o'clock last night. Mrs. Reynolds died while being taken to hospital in Smiths Falls, Ont. Mrs. Murray senior and Miss Greenwood are in hospital at Smith Falls, Mrs. Murray, senior, suffered amputation of her left leg.

NEWS OF HASTINGS AND THE VICINITY.

Town Needs a High School — Around the Station — Personals.

HASTINGS, September 7. — Mrs. W. Turner has returned home from visiting friends in Montreal.

Messrs. F. and C. Runnels and R. McQuade were in Campbellford on official business on Wednesday.

High School.

Hastings needs a High School, as there are about twenty pupils going down on the morning train and returning in the evening daily.

Around the Station.

Traffic was tied up on Wednesday morning on the G. T. R., when the passenger train due here at 7.05 ran off the track at the edge of the town, owing to a broken rail. Fortunately nobody was hurt.

Personal Items.

Misses J. Wilcox and Muriel Cruickshanks spent Wednesday in Campbellford.

At the Clarendon Hotel—F. Graham, A. Southerland, and A. Crim, Brockville; W. B. Miller and W. W. Head, Peterborough.

Bryant Scriver left on Tuesday for Campbellford to attend High School.

Master Walter Turner spent Wednesday in Belleville.

R. N. Simpson, our progressive liveryman, has added a seven-passenger touring car to his business.

Mr. and Mrs. McLean, of Peterborough are visiting friends in town.

Mr. and Mrs. Scott Fife left by motor on Wednesday for Brockville.

PLAYER'S
NAVY CUT
CIGARETTES

Package of 10 - 20¢
" " 20 - 35¢
Enamel Tin " 50 - 90¢
" " 100 - $1.75

"a REAL cigarette"

The Evening Examiner

PHONES—Editorial, 1601, Business Office, 1600. Private Branch Exchange to all Departments.

The Examiner is a member of the Audit Bureau of Circulation.

The Daily Examiner, published every lawful evening. The Peterborough Examiner, Limited. Office, 419 George Street.

The Weekly Examiner, published Thursday morning.

The Subscription Price of The Daily Examiner is $6.00 per year; delivered in City; out of town subscribers by mail, $4.80 per year; that of The Weekly Examiner is $1.50.

U. S. REPRESENTATIVES.

Special U. S. Representatives—W. H. Stockwell, 629 People's Gas Building, Chicago, Ill.

New York—Chas. F. Miller, 225 Fifth Avenue.

Advertising Rates on application.

R. M. GLOVER, Managing Director.

THURSDAY, AUGUST 7, 1922.

NON-RESIDENT PUPILS.

Twenty non-residents of Peterborough who made application for admission into the local Collegiate Institute have had to be refused owing to the lack of accommodation. It is unfortunate that it should have been necessary to deny to those anxious to develop themselves for life's battles the privilege of a collegiate education, but the step was inevitable. The situation simply is that there is not room enough for all the applicants, and city residents could not be turned down to make way for those from outside the city limits. It is true, perhaps, that some of those who have been rejected are children of men who are located in the country to escape the burden of city taxes, and who have been counting upon enjoying city advantages without paying for them. There will not be much sympathy with such parents, but, nevertheless, it is a pity their children should be deprived of the opportunity to advance themselves. Nothing else could be done than to refuse them admittance to the Collegiate Institute under the circumstances, and until more accommodation is provided there cannot possibly be any improvement in the situation.

THE COAL SITUATION.

The coal dealers in some Ontario cities are objecting to their municipalities as an emergency policy endeavoring to secure a supply of fuel to protect those citizens who are without fuel and who are compelled in any case to purchase in small uantities. The objection of the coal men does not seem to be logical. If they are powerless to secure enough coal to take care of the situation they have no reason to complain because the civic authorities decide to do what they can to mitigate the effects of the shortage. No municipal council would dream of embarking in the fuel business if they were satisfied that the dealers were capable of supplying the coal needed by the community. Municipal fuel operations in the past have not proven a success financially, and they are justified merely as a measure of protection against the effects of an unusual situation. The dealers have no legitimate cause to complain. They have only to convince their respective councils that they can take care of the fuel needs of the community, and any opposition on the part of the municipality will be removed. City Councils who are endeavoring to secure a reserve supply of coal are only doing so because they are convinced that the situation is out of the hands of the dealers. That being the case, it is difficult to understand the complaints of those engaged in the business.

THE EXHIBITION.

In the long run the success of the Peterborough Industrial Exhibition depends upon the people. The whole thing hinges upon the attendance. The directors can work and plan as much as they like, the exhibitors can do their part by seeing that every class is well filled, the programme can be the best ever offered, but unless the people of the whole district provide the patronage the result will be failure. Napoleon used to say that an army travelled on its stomach; it is equally true that an exhibition travels upon its finances. It can only go as far as the treasury will let it, and, accordingly, the acid test is furnished by the turn-stiles at the gates. For this year the directors have taken a long chance. They have relied upon the co-operation of the whole community and have committed the Exhibition to an expenditure that a few years ago would have been regarded as ruinous. If the people fail them this Exhibition will, as a result, receive a set-back from which it will take years to recover. The Examiner is sure, however, that the citizens will do their part because they have learned that the Exhibition Board makes good on its promises. Each year has seen new features added, new accommodation provided, improvements to the grounds, in fact steady growth and development, and, knowing these things, the people have come to realize that the Exhibition is something to be proud of and to support. This confidence will be reflected in the record crowds that will pour into the grounds next week from all over the district.

IMMIGRATION FALLACIES.

Announcement that 34 per cent. fewer immigrants came to Canada in the past four months than in the corresponding period of 1921, is producing a great deal of nonsensical comment about immigration problems. Although for years an agitation has been carried on for the selection of immigrants with regard to quality instead of quantity, clamor is now being raised that the door is closed too tightly, and that what we need is a return to the "policy of Sir Clifford Sifton." This kind of demand, of course, is nonsense.

Fifteen years ago, when the West was just opening up, when there was lots of land, and thousands of men were required on works of construction, there was something to be said for indiscriminate immigration. To-day, however, the position has vastly changed. We have no longer vast tracts of land in the West; there is no longer the lure of its promise of adventure, or of fortunes easily made; we have no railways under construction to absorb thousands of men. What we need to-day, all that we can safely permit to come to Canada to-day, are settlers who are trained and prepared to go upon the land. Not men with a notion that they can become wheat miners and that after they have taken out one or two crops they can leave the country, but men who are prepared to take up farming under conditions that promise nothing beyond a fair reward for their work. In other words, what Canada needs just now, is immigration of selected farmers.

How can we secure such immigrants? There are only a few countries from which they can be secured. There is, first of all, the British Isles. There is the United States. There are France and Belgium. And there are the Scandinavian countries—Norway, Sweden and Denmark. But the great difficulty is that, with the exception of the United States, the farmers of these countries are vitally required at home. In the old days it was an easy matter to get crofters from Scotland; but where are farmers to be had in Scotland now? And the same is true of England. We hear of hundreds of thousands of men being unemployed in England and Wales, and the man on the street will ask why on earth these people do not come out here. Well, there are two reasons: (1) That the man who works in a factory in Birmingham or in a mine at Cardiff is not likely to be of much value on a Canadian farm, and (2) that, this being the case, he is just as well unemployed at home as we would be unemployed in Toronto or Montreal. England, however, has no unemployed farmers. The war taught Britain, in Mr. Lloyd George's phrase, that she was a nation of "agricultural week-enders," that is to say, that she didn't produce enough at home to keep her people going from Friday until Monday of each week; and she is out to encourage her agriculture. Her farmers, receiving more encouragement than they have ever received since the abolition of the Corn Laws, including higher prices, and working amidst the pleasant surroundings of rural life in England, are not coming out to face the often harsh problems of our Canadian West. As for Ireland, it has ceased to be a land of emigration. Her best blood having flowed away from her over a period of a century, she is keeping her sons at home; few immigrants may be expected from there. Nor can much be expected, for the present at all events, from Scandinavia, or from France and Belgium. The Scandinavian lands have very little surplus population; while France and Belgium, whose people love and mostly cling to their native soil, have been too greatly decimated by the Great War to spare many of their sons.

Remains the United States. The settler from the Dakotas, from Wisconsin, Iowa, Kansas and Michigan has mostly prospered on the Canadian prairies. He usually brought with him some capital, knowledge of conditions, enterprise and intelligence, and, upon the whole, was a class of immigrant to be desired. Whether we can get more of his class within the next few years, remains to be seen.

What should be made clear is that it is folly to look forward to a rush of farmer immigrants. So long as we demand a selected immigration, so long as conditions in Europe, and here in Canada, are what they are, the number of settlers coming to our shores is bound to be inconsequential in quantity. The sooner some of our orators and newspapers realize this truth, and cease talking optimistic nonsense that is based on nothing but uninformed opinion, the better it will be for all concerned.—Ottawa Journal.

THE SCHOOL ARMY.

The return of children to school this autumn is a far more important event than most of us realize. These children form an army, preparing to reinforce us in attacking life's problems.

Those problems are more knotty, more numerous, than when present grownups were serving their apprenticeships in the army of education.

Bigger problems require better training, more intensive study.

To children, the return to school is rather a sad affair. To grownups, it has the coloring of an adventure, for schooling is the door to the future.

Somewhere among the millions of returning school children are future premiers, future millionaires, future scientists, future productive geniuses, future failures. Most of them, sadly, will go through life not far removed from failure. Just how far removed, depends to a considerable extent on what they get out of education.

Any one who comprehends the great changes now taking place in the world realizes that the future will be an age of specialization, far more so than the present. Therefore, it is important for youths, particularly boys, to decide as early as possible what careers they are best fitted to follow. With a definite goal in sight, there will be less waste of time wandering down lanes that lead off from the main road to success.

Help them find their goals.

EDITORIAL NOTES AND COMMENT.

Those United States tourists who are said to have planned to carry off the ex-Kaiser must be in the junk business.

The first announcement from the unemployment conference is that there are to be no doles this winter. Doleful tidings for those who like to get something for nothing.

Toronto is getting so heated over the radial question that the Queen City won't need coal this year.

The London Advertiser supplies a useful health hint. It is to the effect that when you go duck shooting let the other fellow carry the loaded gun. You stay home.

A contemporary says the politicians are overlooking the possibilities of the picnic developed successfuly by the Farmers. The theory is that cold logic and cold potato salad sometimes go together.

Still, it is refreshing to find a Fuel Committee that actually brings in fuel, even if the individual families without coal cannot hope to get any of the supply.

Pride and Prejudice.

Some people are proud of their ancestors, while others are not to blame.—Massena Observer.

Why Tell Her?

She may be your better half all right, but the guy who's been hooked up a while knows its darn poor business to let her think so.—Hammond Advertiser.

Why Blame 'Em.

Cape Vincent has got a good Fire Department, and its members are always ready to turn-out to assist in putting out fires, but if there is a delay in turning in the alarm and the fire gets a good start before they arrive, do you think it is fair to question their efficiency?—Cape Vincent Eagle.

A Democratic Review.

The Watertown Times evidently is getting its fill of Harding's pitiable effort to settle the strike. Friday's issue, its leading editorial was headed, "Let Coolidge settle the strike." Even the most biased Republicans have a feeling that Harding should be wearing skirts.—Ogdensburg Advance.

The Public Pays.

Then the public will foot the bill with higher coal costs instead of the lower prices talked about before the strike. The miners are not likely to cover their wage losses, or the operators the full expense of the strike unless there is an unmercinal gouging of the consumer. The public will lose, perhaps everybody will lose. Is it not about time this great industry cleaned house and gave better service?—Gouverneur Northern Tribune.

Wise and Otherwise

That bonus wouldn't be much harder to collect if it was alimony.

* * * * *

Manna from Heaven now appears in Europe only in the form of drunk Americans.

* * * * *

About the only thing that can't be operated with a Ford engine is a golf club.

* * * * *

Most of the divorce suits are short enough to expose considerable soiled linen.

* * * * *

The man who uses a base-burner needn't worry. The slate miners haven't struck yet.

* * * * *

And Mr. Harding had such great hopes that this first term would be a term of endearment.

* * * * *

The motto of the he-flapper: "When in doubt, light another cigarette."

* * * * *

No system of government will work in a land where everybody tries to work the government.

* * * * *

It might be a good idea to have a viewing-with-alarm-week and get it out of our systems.

* * * * *

Friction between European powers generates heat; however, the grave danger is not the heat, but the cupidity.

* * * * *

As the wails and howls multiply, Mr. Harding must wonder at times whether he is a chief Executive or a wet nurse.

* * * * *

Some young men have a decent chance in the world, and some have lenient fathers who don't mind paying the fines.

* * * * *

It is difficult to believe in the benefits of civilization when you see an upper lip adorned with a one-inch mustache.

* * * * *

That scientist who says there is no limit to space doesn't know much about the parking problem.

* * * * *

If Mr. Ford really can show the railroads how to get along with less fuel, now would be an excellent time to demonstrate.

* * * * *

It's none of our business, but as Lenine recovers from death after death we can't help wondering what kind of glands he uses.

* * * * *

Of course, men are intelligent. Don't they always show signs of reason after an industrial controversy has cost them millions?

* * * * *

"France and England are drawing together," says an editor. Well, that's fair enough. It appeared for a time that France would draw first.

* * * * *

Translations of foreign novels are seldom satisfactory. The American language is incapable of expressing the nice shades of pruriency.

THE MYSTERY MIND

Arthur B. Reeve and John W. Grey

(Continued from Yesterday.)

"You see," summarized the lawyer, turning to Violet at the close, "the funds held in trust by us at the bank are to be placed to your account immediately, and the matter will be given attention early in the morning. With your share of Doctor Sutton's estate and the amount you inherit under the normal clauses of your father's will, you are worth, at this moment, close to three-quarters of a million dollars. If you will permit us to advise you, Miss Bronson"—an apologetic cough—"since this fortune has been made in rubber we believe a portion of the cash at least should be reinvested in rubber interests"

"What was that provision about the portrait of Steele?" interrupted Dupont.

"I was coming to that," stated the little man, with dignity. "There is a sealed codicil in possession, and the main document at this disposes of an additional fortune of some magnitude. This codicil we are to open at any time, but only when Miss Bronson, in person, presents at our office, intact, the oil painting of Stuart Steele made by her mother and brought back to the United States by Doctor Sutton, together with the will and other papers of the deceased." He cleared his throat. "I believe that when the codicil is opened Miss Bronson will prove to be fabulously wealthy."

"Isn't it a rather strange provision?" queried Dupont.

"It is, but no more so than the fact that Stuart Steele of his children were made Bronson's heirs if Miss Violet failed to reach her eighteenth birthday, or that they are now made her heirs if she dies without children." The lawyer straightened a bit, in his importance. "I happen to know the reason for that," he added.

"Tell us," exclaimed Violet, quickly.

"Your father and Stuart Steele, when they became partners in their rubber ventures, knew that they faced great individual danger. They agreed that each should be the heir to the other, since none of their outside relatives shared in the tremendous hardships. They agreed that their children should not become heirs until coming of age, nor their grandchildren; they also agreed to prevent their descendants from disposing of any part of either fortune until the third generation."

Dupont leaned forward. "Steele is dead. Violet, then, should inherit this fortune also. He had not married."

The lawyer rose, taking his hat to leave. "That is very true," he admitted, patronizingly. "As executors of Miss Bronson's estate we would have acted, except that we have been never able to locate any property belonging to Steele. Then we have no proof he is not alive. Is his estate ever uncovered it will be necessary for a court to adjudge him dead."

When the man was out of the room, Dupont turned to Violet with a smile. "You cannot think me a fortune hunter, dear," he grinned. "Unless we have children, and they grow up, your father's partner and his descendants will inherit your money. I'll never get it."

"You'll have all the use of it," she teased. "Besides, Steele is dead."

Miss Sutton, hurrying back into the room from the door, now revealed her excitement. "Was that the picture which was stolen when my brother was killed? Is that the painting they wanted so badly that they tortured him? You see"—she only paused for breath; the questions needing no answer in her mind—"you see, it's terribly important, and I know how you can get it back from them."

"How?" Dupont, serious, was dubious.

"Why, I know of the most wonderful new medium, and all my society friends are going to her, and just the other day she located a very valuable ring which Mrs. Denner-Dudley lost at the race and—she's marvellous."

Dupont looked at Violet. She brightened.

(To be Continued).

Peterboro Industrial EXHIBITION

4—FULL DAYS—4

Opening 12 o'clock Noon Wednesday, Sept. 13th

CHILDREN'S DAY

All children under 14 years admitted free on Wednesday. Buildings all open. All exhibits in place. The greatest and most expensive program of free attractions ever brought to Peterboro will commence at 2 p.m. in front of Grand Stand.

COMMUNITY SINGING

Led by Mr. Bert Caldwell, Toronto.

100—SURPRISES—100

Music by the Peterboro Rangers' Band

Special races for boys and girls Wednesday afternoon in front of Grand Stand Make your entry today to Mr. Walter Smaill, care of Y.M.C.A., using entry form below. Dr. Yelland's dog race at 3 p.m. sharp.

½ MILE CLEAN MIDWAY

ENTRY CARD

Children's Day Races at Peterboro Exhibition
Wednesday, September 13th

NAME.....

EVENT.....

All Entries must be delivered not later than 6 p.m. Tuesday, September 12th, to Walter Smaill, c-o Y.M.C.A. No Entries will be received at the Post. Use This Blank

Largest Entry of Horses, Cattle, Poultry, Etc., in the History of the Show

FINE DISPLAYS BY MANUFACTURERS AND MERCHANTS IN THE BUILDINGS

Invite your out-of-town friends to spend a few days with you and see the Peterboro Exhibition.
Special Rates on all lines of travel. Good Motoring on all roads to Peterboro.
Good parking accommodation inside the grounds for cars.

General Admission 35c Children 15c Grand Stand 25c

To Holders of Five Year 5½ per cent Canada's Victory Bonds

Issued in 1917 and Maturing 1st December, 1922.

CONVERSION PROPOSALS

THE MINISTER OF FINANCE offers to holders of these bonds who desire to continue their investment in Dominion of Canada securities the privilege of exchanging the maturing bonds for new bonds bearing 5½ per cent interest, payable half yearly, of either of the following classes:—

(a) Five year bonds, dated 1st November, 1922, to mature 1st November, 1927.

(b) Ten year bonds, dated 1st November, 1922, to mature 1st November, 1932.

While the maturing bonds will carry interest to 1st December, 1922, the new bonds will commence to earn interest from 1st November, 1922, GIVING A BONUS OF A FULL MONTH'S INTEREST TO THOSE AVAILING THEMSELVES OF THE CONVERSION PRIVILEGE.

This offer is made to holders of the maturing bonds and is not open to other investors. The bonds to be issued under this proposal will be substantially of the same character as those which are maturing, except that the exemption from taxation does not apply to the new issue.

Holders of the maturing bonds who wish to avail themselves of this conversion privilege should take their bonds AS EARLY AS POSSIBLE, BUT NOT LATER THAN SEPTEMBER 30th, to a Branch of any Chartered Bank in Canada and receive in exchange an official receipt for the bonds surrendered, containing an undertaking to deliver the corresponding bonds of the new issue.

Holders of maturing fully registered bonds, interest payable by cheque from Ottawa, will receive their December 1 interest cheque as usual. Holders of coupon bonds will detach and retain the last unmatured coupon before surrendering the bond itself for conversion purposes.

The surrendered bonds will be forwarded by banks to the Minister of Finance at Ottawa, where they will be exchanged for bonds of the new issue, in fully registered, or coupon registered or coupon bearer form carrying interest payable 1st May and 1st November of each year of the duration of the loan, the first interest payment accruing and payable 1st May, 1923. Bonds of the new issue will be sent to the banks for delivery immediately after the receipt of the surrendered bonds.

The bonds of the maturing issue which are not converted under this proposal will be paid off in cash on the 1st December, 1922.

W. S. FIELDING,
Minister of Finance.

Dated at Ottawa, 8th August, 1922.

PETERBORO, DURHAM, VICTORIA, HASTINGS AND NORTHUMBERLAND---PAGE FOR DISTRICT READERS

THE DAY'S DOINGS AS RECORDED BY THE EXAMINER'S STAFF OF CORRESPONDENTS.

The quality of
Laura Secord
CANDIES
has created a
universal friendship

Campbellford News Happenings

CAMPBELLFORD, Sept. 7. — Rev. M. L. Hinton, of Hastings, was in town on Tuesday.

Miss Zita Rellis has returned to resume her duties as principal of the Separate school, Whitby, after spending her vacation with her parents, Mr. nd Mrs. John Rellis.

Mr. and Mrs. Rene Bourden, of Peterborough, spent the week end with relatives here.

Mrs. W. W. Whitton and Mrs. Neil Third, of Seymour East, are attending Toronto Exhibition this week.

Miss Agnes McArthur returned on Monday to Hoard's to resume her duties as teacher.

Mr. and Mrs. Guy Winters of Sutton West, are holidaying with the former's parents, Mr. and Mrs. Alex. Winters.

Mr. Andrew Peeling left on Tuesday to visit his daughter at Niagara Falls.

Mr. and Mrs. George Oliver of Grand Road, have returned to town after a pleasant visit with relatives near Hastings.

Messrs. William Abernethy and Nelson Lloyd left for Belleville on Tuesday.

Miss Mabel Hay left on Tuesday for Toronto to resume her duties as teacher of Domestic Science at Brown's school.

Mr. Irvine Frederick of Front street, has gone to Toronto to see the Fair.

Mr. John W. Frederick left for Toronto to-day to visit friends and see the Exhibition.

Miss Lillian Hay left on Wednesday to visit friends in the west.

Mrs. James Reeves of Toronto, is a visitor in town, and staying with her mother, Mrs. James Farrell, Front street.

Mrs. T. Rainnie, of Front street, is visiting relatives in London, Ont.

Mr. C. B. Williams and the family, have returned home after a delightful motor trip to Toronto.

Miss Thelma Nadoo has returned from Belleville, having completed her course with the O.B.C.

Messrs. Frank Lee, Robert Lee, Frank Glen, Clem Russell left for Toronto on Tuesday to see the Exhibition.

Mrs. Alex Hall, Miss Ella Hall and Mrs. Roy Scott have returned to town after a very pleasant visit spent with relatives in Toronto.

Mrs. J. W. Cairns, Miss Helen Cairns and the children, with Miss Lillian Moore, Mrs. Harry Townsend and children, Mrs. Richard Weston, Miss Evelyn Weston and Mr. Kenneth Cairns held a delightful picnic at Crow Bay on the holiday.

Mr. and Mrs. Charles Nadoo motored to Belleville on Wednesday.

Messrs. Andrew Watson and Geo. S. Hay of Burnbrae, were visitors in town on Wednesday.

Mrs. (Dr.) Armstrong and her daughter, Miss Helen, of Warkworth, are visitors in town to-day. Miss Helen will attend High school at Campbellford.

Mr. Arthur Wilson of Warkworth, was renewing acquaintances around town on Wednesday.

Mr. and Mrs. R. J. Bullen and Miss Dorothy of Rear street, with Miss Sarah Stillman, motored to Peterborough on the holiday and spent the day with friends.

Messrs. James Kerr and Matt Mulhearn left for Toronto on Wednesday morning to visit friends and see the Exhibition.

Mr. George Gibson, of Rylestone, was a visitor in town on Wednesday.

Miss Lillian Stephens spent last Friday with friends at Bradley Bay.

Mr. Roy Elmhirst of Keene, Ont., is attending High school at Campbellford this season.

Miss Muriel Cruickshank and her friend, Miss Jessie Wilcox, of Hastings, were visitors in Campbellford on Wednesday.

The many friends of Mrs. Albert Hollings who underwent a serious operation at the Nicholls Hospital, Peterborough, recently, will be pleased to hear that the operation was successful and that she is doing nicely.

Miss Jean Eggleton of Keene, Ont., will attend High school at Campbellford this session and will be staying with Mrs. L. Lock, Front street.

Miss Helen Stephens, of Peterborough, spent the week end with her aunt, Mrs. W. H. Wrigley, Frank street.

Messrs. Anderson, Longmore and Weston, are home from Bradley Bay and had real good luck duck shooting.

Mrs. Pat Moran (nee Mary McCormick) and son Phillip, of New York City, are visitors in town and the guests of Mr. and Mrs. Frank Lee.

Mr. and Mrs. Frank Tice, of Ohio, U.S.A., have returned home after renewing old acquaintances here.

Miss Verna McKelvie attended Belleville Fair on Monday.

Miss Winnifred Armstrong, B.A., left last week to resume her duties as head of the Commercial Department in Medicine Hat, Alta., Collegiate Institute.

Miss Doxsee has been engaged as teacher at West's school (No. 4, Seymour) and assumed her new duties on Tuesday.

Miss Beatrice Borland, who for several years has taught most successfully at West's school, has accepted the position of teacher in the Wilson Settlement and began her duties on Tuesday.

Big Cattle Shipments This Week.

Messrs. Scott Kent & Co., 240 hogs, Peterborough.

George McConkey, 1 car springers, Barrie.

Farmers' Club, 50 hogs, Peterborough.

Dan Black, 1 car mixed, Peterborough.

Miss Nellie Davidson returned to Toronto to resume her duties as teacher on the Public school staff.

THE SCIENTIFICALLY BUILT WATCH

$35 Values are personal. Some men want to pay more, some less. For $35.00 there isn't a gentleman's watch made equal to this Canadian Waltham in value and dependability.

$25 Twenty-five dollars reaches a host of pocket-books. There are many men who can afford more but limit themselves to this sum for a watch. This Canadian Waltham was built to give you the finest watch that twenty-five dollars will buy anywhere.

$15 The name Waltham increases the value of a watch. If you pay fifteen dollars and can say "It's a Waltham," you know that you have a dependable time-piece irrespective of its amazingly low price.

Ask your jeweler to show you these fine time-pieces. He *knows* Waltham watches.

Write for a valuable booklet that is a liberal "Watch" education Sent free on request. The Waltham Watch Co., Limited Montreal, Canada.

WALTHAM
THE WORLD'S WATCH OVER TIME
A CANADIAN INDUSTRY
Makers of the famous Waltham air-friction quality Speedometers and Automobile Time-pieces used on the world's leading cars
GIFTS THAT LAST

Full Line of Waltham Watches Always in Stock at
Warne Bros, Jewelers, 349 George St.

LOWEST COST PER DAY OF WEAR
HURLBUT
CUSHION-SOLE
Shoes for Children

TWELVE-YEAR-OLD BOY ON THE PLOW

Follows in His Father's Footsteps — Millbrook News.

MILLBROOK, September 7. — Mr. Walter Leach, of Hamilton Township, recently established a unique record by starting his twelve-year-old son ploughing in the same field, and with the same plough which he himself used 7 years ago when he turned his first furrow at the same age as his oldest boy now is. Another peculiar coincidence is found in the fact that both horses of the team used by the boy of to-day are descendants of those which his father used on a similar occasion. Mr. Leach has acquaintances in this locality.

Dr. and Mrs. Dean and daughter, Miss Annie, who have been visiting at the home of Mrs. Dean's brother, Mr. T. McIndoo, 12th Line, Cavan, for the past three weeks left by motor on Wednesday on their 400-mile journey to their home at Ithaca, Mich. Miss Emma McIndoo accompanied them, intending to remain for a month's visit.

Mr. Matthew McIndoo, of Fairmount, is holidaying this week in Toronto, going to the city on Tuesday.

Mrs. Robert Graham, of Chilliwack, B.C., and Mrs. Thomas Martin, of Roland, Man., were guests of Mrs. W. H. and Miss P. Byam on Labour Day. Both visitors came to Ontario to attend the re-union of the Stonehouse family, of which they are members, and which was held at Oshawa in August. Before returning to ther respective homes in the West, they are making brief visits to various other friends in this Province.

Mr. P. Stinson, G.T.R. agent here, is holidaying this week in Toronto and other points. Mr. F. Burton is taking charge of the work at the depot during Mr. Stinson's absence.

Some of those from Millbrook who motored to Toronto for the week-end and took in the Exhibition were: Mr. and Mrs. H. Nattrass and family, G. Fowler, Mr. and Brs. G. E. Burnham and family, Mr. and Mrs. B. F. Ware, Mr. and Mrs. A. A. Birchard, Mr. and Mrs. F. Russell, C. Thorndyke and son Edward.

Dr. A. Jemison and W. Coombe were in Toronto on Labour Day attending the Exhibition.

Mr. and Mrs. E. Burnham, of Peterborough, were guests of his parents on Labour Day.

The Misses Morrow, of Peterborough, were guests of their aunt, Mrs. R. Howden, of Fairmount, on Sunday.

Mr. and Mrs. J. L. Byam, Mr. Wm. and Miss Lillie Pendrie, and Miss Burnham attended the re-opening services at Fairmount Church on Sunday, and with Rev. R. M. and Mrs. Patterson and Mrs. M. McBain, were guests of Mr. and Mrs. McIndoo for the day.

Mr. and Mrs. G. W. Sales and family, Mr. and Mrs. T. H. Bradley, Misses Zeta Kenyon, Kathleen Freelove, and Marie Kenyon, who have been enjoying a camping outing for the past three weeks near Pontypool, returned home this week. Mr. and Mrs. P. Stinson, with their family and guests, who were also of the party, were obliged to return at an earlier date.

Mr. Douglas Fitzgerald, of Toronto, accompanied by his sister, Miss Matie, motored down from the city last week, and were guests of their aunts, Mrs. J. R. Eakins and Mrs. E. Whyte, for a brief visit.

Mr. and Mrs. Fred Russell and baby Aileen, of Peterborough, were guests of his mother, Mrs. J. J. Russell, for the week-end.

Messrs. David Fowler and E. Thorndyke went to Toronto on Wednesday to attend the Exhibition, the former extending his holiday trip as far as Hamilton.

A. Thorne, of Carmel, visited his brother, R. Thorne, of Omemee, last week.

Mr. and Mrs. P. Bentley, Mrs. C. Robinson and her granddaughter Phyllis, motored to Chemong Park on Labor Day, and were guests of Mr. and Mrs. R. Jones at their summer home.

Mr and Mrs. B. R. Raper and family, Miss Etta Kemp of Peterboro and Mrs. Osborne and daughter Greta, of Toronto, who has been holidaying at Campbelltown on the Otonabee for the past two weeks closed heir cottage on Monday and returned to their various homes Mr. and Mrs. P. I. Bentley, and Mr. E. Morden, were guests at the cottage on Sunday.

Mr. and Mrs. J. McKnight who have been enjoying a visit with friends in Buffalo, returned home on Wednesday, coming as far as Hamilton by motor.

The Tuxis' Boys and Trail Rangers of Grace Presbyterian church will re-open their meetings for the fall and winter months on Thursday, Sepetmber 7th at 8 p.m., the Canadian Girls-in-Training next Tuesday evenig. Miss Anna Russell is to have charge of the latter, taking Miss Brown's place.

Gas On Stomach Won't Let You Sleep

Gas often presses on heart and other organs, causing a restless, nervous feeling which prevents sleep. Simple buckthorn bark, glycerine, etc., as mixed in Adlerika, expels gas and relieves pressure almost INSTANTLY, inducing restful sleep Adlerika often removes surprising old matter from BOTH upper and lower bowel which poisoned stomach and caused gas. EXCELLENT to guard against appendicitis. McDermid & Jury and E. L. Payne, druggists.

NEWS OF HAVELOCK AND THE VICINITY.

Many Visitors to the Busy Railway Centre--Personals

HAVELOCK, September 7. — Mr. and Mrs. John Seabrook and children are visiting friends in Toronto.

Mrs. Thos. Cummings spent Monday and Tuesday in Toronto.

Miss Gladys Haig is with friends in Toronto.

Mr. Mac Mackenzie, of Toronto, is in town again.

Mr. and M ihosR.rypPillq(bA?R

Mr. and Mrs. Roy Phillips and son Wilsie have returned home after spending the past week in Toronto and Niagara Falls.

Mr. and Mrs. H. W. Roche and daughter Marguerite spent the week-end at Wilbur, the guest of Mr. Roche's parents, Mr. and Mrs. W. Roche.

Mrs. John Kelly, of Norwood, spent Sunday the guest of her sister, Mrs. A. Brinkman.

Mr. and Mrs. R. F. Coriert and family and Mr. and Mrs. T. W. Quinn and family spent Sunday and Monday with friends in Omemee.

Tom Falkner, of Ottawa, is visiting at his home here.

Miss Rhoda Falkner left this week for Islington to commence her duties as school teacher.

Mr. Walton Kennedy and Mr. Jolly, of Toronto, spent the week-end at Trent River.

Miss Jean Thompson is attending the Collegiate, Peterborough.

Mrs. John Howe is visiting friends in Toronto.

Mr. and Mrs. A. Kellet and family left on Tuesday for Toronto, where they will reside in future.

Mrs. Jack Howley and children are visiting friends in Woodstock.

Miss Madeline Campney spent Sunday and Monday with friends in Tweed.

Mr. and Mrs. Marceni Rylott and family left on Tuesday for their new home in Bowmanville, where Mr. Rylott has an excellent position in the real estate business.

Mr. Gordon Burgess, of Toronto, is holidaying at his home here.

Mr. D. L. Sommerville, of Port Hope, was in town last week renewing old acquaintances.

Messrs. Ronald Jack and W. Brinkman spent Saturday and Sunday with friends in Lindsay.

Irresistible Eyes

are those which are bright and sparkling. Keep your eyes young and beautiful through the daily use of Murine. It has stood the test of time. At all druggists.

MURINE for your EYES

No Cause For Worry WHEN CHILDREN HAVE Summer Complaints

There is not a summer passes but that thousands of men, women and children are attacked by summer complaints such as diarrhoea, dysentry, colic, cramps and pains in the stomach, cholera, cholera morbus, cholera infantum, etc.

In looking for relief you should not delay in getting a bottle of Dr. Fowler's Extract of Wild Strawberry, a remedy that has been on the market for the past 77 years, and has stood the test of time.

Mrs. Geo. Chapman, Sudbury, Ont., writes:—"I am the mother of five children and I must say they are seldom sick or in need of medicine. They are, however, sometimes troubled with summer complaint, diarrhoea, and such like. I always find there is no cause for worry as I just give the two or three doses, no more, of Dr. Fowler's Extract of Wild Strawberry, and the trouble soon disappears .It is a remedy that all mothers should keep in the home for the children."

"Dr. Fowler's is 50c a bottle; put up only by T. T. Milburn Co., Limited, Toronto, Ont.

OMEMEE SCHOOL'S TEACHING STAFF.

New Principal in the High School—Omemee News of Interest.

OMEMEE, Sept. 7.—The Public and High Schools opened here with an average attendance with Mr. Jeff Widdis of town as principal of the Public School, while Miss Hart of Madoc is in charge of the primary. Mr. Leighton is the new principal of the High School with Miss Alderson as assistant.

Mr. and Mrs. Jeff Ashmore of Emily were visitors in town on Tuesday.

Rev. E. R. James exchanged pulpits with Rev. Mr. Weir of Belleville on Sunday it being the latters' Harvest Home Service.

Mr. and Mrs. L. A. Southworth were visitors to Toronto on Tuesday.

Miss A. Webb is visiting friends in Toronto this week

The many friends of Miss Ida Morton will be sorry to hear she is suffering from a severe attack of pleurisy.

Miss Helen Mahood and Marjorie Adams have gone to Janetville the later teaching in the Junior room, of Janetvlile school and the former on the 14th of Manvers.

Mr. Lewis James left last week for Kingston, R.M.C. where he will resume his vacation studies after spending a vacation with his parents at the Rectory.

The annual Presbyterian Sunday School picnic was held at Pleasant Point on Wednesday afternoon last, and although the attendance was not as large as usual yet a good time was provided for all.

Mrs. James Meads of New York was called home owing to the death of her mother, Mrs. Wm. Neil.

Mis Jennie Smyth left on Monday to resume her duties as school teacher near Oakwood.

The Orangeline Tigers played a friendly game of baseball with the Omemee Juniors on Saturday evening but were defeated by the locals, the score being 16 to 8.

Among those who heard Dr. Morgan of London, in Lindsay on Sunday were: Mr. and Mrs. T. Ivory Mrs. James Bushnell, Miss E. McCrea, Mr. and Mrs. G. F Sandy and family

Mr and Mrs Henry Nugent, Mr, and Mrs. L. A. Mahood and son visited Mr. Ira Rehill of Lindsay on Sunday.

Miss Vivian Parsons and Masters Gordon and Floyd have returned home after a pleasant week with their uncle, Mr. Arthur Parsons of Toronto.

Mrs. Dobbin and two daughters of Toronto also Miss E Stinson of Peterboro, visited their sister Mrs. James Bushnell last week.

Mr. Lore Howell of Ford motored here to visit relatives. Mrs. Howell and two children, who have been here for a month, the guests of her parents, Mr. and Mrs. Isaac Fee will return home with her husband in a couple of weeks.

Master Wilson Ford is the guest of his aunt Mrs. Leonard Atwell.

Mr. and Mrs. N. P. Clarke have moved this week into their new home on Sturgeon street.

MRS. WILLIAM NEIL

There died in Omemee, on Monday, August 28, one of its oldest and most respected citizens in the person of Anna Margaret Robertson, beloved wife of William Neil

Mrs. Neil was born Aberdeen, Scotland, and came to Canada in her youth. Her married life had been spent in Omemee. She always took a keen interest in everything that was for the best interests of the community and was to the end a faithful member of the Methodist Church.

Besides her sorrowing husband, she leaves to mourn her, 1 son General Wm. J. Neil, of the British army, now serving in Austria and four daughters Mrs. Jas. Meads and Miss Emma of New York; Mrs. Wm. Henderson and Miss Anna Bell Neil of Omemee.

The funeral services were conducted at the family residence on Thursday by Rev. Mr. Stillman and interment took place in the Emily Cemetery.

DRURY OPTIMISTIC OVER THE SITUATION

OTTAWA, Sept. 7. — (Canadian Press.)—That he was satisfied and optimistic regarding the outcome of the Morrison-Drury fight over the broadening out policy, was the gist of a statement made yesterday by Premier E. C. Drury on his arrival in Ottawa to attend the National Unemployment Conference. With respect to the success achieved by opponents of the broadening out policy in securing control of the United Farmers' publication, "The Farmers' Sun," Premier Drury said that he was not all flustered by the whim of the Morrison faction. He thought that events would shape themselves satisfactorily in the long run.

Borden makes you enjoy life

KILLED BY SWING IN PUBLIC SCHOOL

GANANOQUE, Sept. 7.—(Canadian Press.)— At the Stone street school yesterday afternoon, Jean, aged ten, daughter of Mr. and Mrs. John Nevin, was struck behind the ear and her neck broken my a swing in the school grounds.

IF YOU ARE WELL BRED

You realize that practically every person responds to kindness, and that you get many more favors, have more friends and get much more willing service from people if you treat them with consideration.

So you are courteous to clerks who serve you in stores, patient with telephone operators, give your orders promptly to waiters, and remember to thank kindly men who give you their seats in the street car. And it all makes your life much pleasanter.

Athletic Girls—

After a hard game it is not only the delicate fragrance of Baby's Own Soap which pleases, but also the wonderful restfulness imparted by its refreshing lather.

BABY'S OWN SOAP
Best for Baby — Best for You
ALBERT SOAPS LIMITED - MONTREAL

Let this "COW IN YOUR KITCHEN" tell her story of milk and cream

"Anyone can buy *milk*," says this Cow in your Kitchen—it may be good milk or it may not! It may be pure or it may not! It may be rich in nourishing qualities, or it may not! It may keep—or it may not.

But the housewife who takes a pride in her skilful buying—who makes every cent do a cent's worth of work or *more*—who protects her family from the dangers of ordinary milk—who insists on supreme quality milk—

That woman insists on having in her kitchen always, a liberal supply of St. Charles Milk "with the cream left in".

It *is* good! It *is* pure! It *is* rich! It *does* keep fresh! Wholesome! Convenient! Economical! For every milk use!

Order a few tins from your grocer to-day. "A size for every need."

EGGLESS MAYONNAISE—3 tablespoonfuls St. Charles Milk, undiluted; ½ teaspoonful salt; ¼ teaspoonful pepper; ¼ teaspoonful mustard; 2 tablespoonfuls sharp vinegar; ¾ cupful salad oil.

Combine the seasonings, add the milk, and gradually beat in the oil with an egg beater. Then whip in the vinegar. Use as any mayonnaise. Transfer to a covered jar. This will keep indefinitely in a cool place.

Send for the Borden Cook-book. It is FREE. Address The Borden Company, Limited, Montreal.

Borden's ST. CHARLES MILK
Pure Country Milk With The Cream Left In

Headaches

Are Usually Due to Constipation

When you are constipated, not enough of Nature's lubricating liquid is produced in the bowel to keep the food waste soft and moving. Doctors prescribe Nujol because it acts like this natural lubricant and thus replaces it.

Nujol is a lubricant—not a medicine or laxative — so cannot gripe. Try it today.

Nujol

A LUBRICANT—NOT A LAXATIVE

STILL ENDEAVORING TO REACH MINERS

JACKSON, Cal., Sept. 7.—(Canadian Press.)—From seven to thirteen days more will be required to reach the entombed men in the Argonaut gold mine, according to an opinion expressed in well informed circles last night.

GAS IN THE STOMACH IS DANGEROUS

Recommends Daily Use of Magnesia to Overcome Trouble, Caused by Fermenting Food and Acid Indigestion.

Gas and wind in the stomach accompanied by that full, bloated feeling after eating are almost certain evidence of the presence of excessive hydrochloric acid in the stomach, creating so-called "acid" indigestion.

Acid stomachs are dangerous because too much irritates the delicate lining of the stomach, often leading to gastritis accompanied by serious stomach ulcers. Food ferments and sours, creating the distressing gas which distends the stomach and hampers the normal functions of the vital internal organs, often affecting the heart.

It is the worst of folly to neglect such a serious condition or to treat with ordinary digestive aids which have no neutralizing effect on the stomach acids. Instead get from any druggist a few ounces of Bisurated Magnesia and take a teaspoonful in a quarter glass of water right after eating. This will drive the gas, wind and bloat right out of the body, sweeten the stomach, neutralize the excess acid and prevent its formation and there is no sourness or pain. Bisurated Magnesia (in powder or tablet form—never liquid or milk) is harmless to the stomach, inexpensive to take and the best form of magnesia for stomach purposes. It is used by thousands of people who enjoy their meals with no more fear of indigestion.

"Its Confidence That Counts"

Duffus Motor Sales

Every Car A Bargain

This is "Clean Up" Week in Our Used Car Department

No. 234—A Ford Chassis, in running order, including 1922 markers, $100

No. 238—Ford Light Delivery, with wire screen body, newly painted and in running order, good tires, $160

No. 254—A Dodge Touring Car, 1918 model. Owner is willing to sacrifice. Splendid tires and splendid appearance, 1922 markers. Worth investigating at once.

No. 256—Ford Touring, 1922 markers, at only $200

No. 259—Ford Coupe, in use only a few months, splendid tires, looks and runs like a new car, including 1922 markers. This is practically as good as new and will be sold at a big reduction from the regular price.

No. 267—McLaughlin Light "Six." Our customer has reduced the price from $375 to $300 for quick sale. This car is in good working shape and has good tires, some of them are new, and 1922 markers.

No. 268—Ford Roadster, with a box on it. Just the thing for some handy man to buy and fix up. 1922 markers. Price, only $100

No. 269—1917 Ford Touring Car, complete with 1922 markers ... $225

No. 270—1918 Ford Roadster, splendid tires and good mechanical condition, 1922 markers $265

No. 271—Ford Touring Car, complete with genuine Ford electric starting and lighting system, $425

No. 272—1919 Ford Touring Car, good mechanical condition, tires like new $250

No. 273—1917 Ford Touring Car, very good condition, also good tires, at $200

We can get you almost any make of second-hand car that you wish to buy.

Do not be afraid to ask for a demonstration in any car that we may have in stock. Each car is guaranteed as represented. Clear title guaranteed.

The Duffus Motor Sales' plan is your safeguard. We take the risk—not YOU. Buyers taught FREE and given full instructions on how to take care of their cars. Inquire about our easy payment plan to reliable parties.

DUFFUS MOTOR SALES

Cor. Water and Charlotte Streets
Phones—Office & Sales, 1760

"Hugo, First" Locks Industries in Huge Combine Until Year 2000

By MILTON BRONNER.

BERLIN, Sept. 7.—One afternoon Hugo Stinnes, the business colossus of Germany, en route from his home in Mulheim to Berlin, spent the time on the train reading his favorite light literature—the financial reports of big German corporations.

BRONNER.

The one he had in his hand was that of the Siemens and Halske Schuckert concern. It is one of the two great industrial electrical trusts of Germany. Its history is the typical German one of law protected and approved successful combination of big successful corporations into a super business. In this it resembles the manner in which Stinnes himself combined all his various coal and iron enterprises with those of others and brought into being the vast Rhine-Elbe Union.

"Himmel!" Stinnes is reported to have said to his secretary after looking over the figures of the electrical trust's report. "Those people use a vast lot of coal, iron and steel in a year's time. And they can't ever be sure of their supply. Why not build a new combination, a trust of trusts, bigger than anything Germany has ever seen?"

He Acts Quickly.

With Stinnes to think, to dream, is to act. He got into touch with the electrical concern. He showed them how his coal and iron and steel added to their technical skill and inventions and patents would make a more successful business than before.

It was not long before he brought about a combine of the Rhine-Elbe Union and the Siemens and Halske Schuckert concern. It is known as the Siemens-Rhine-Elbe-Schuckert Union. It is so big it makes one dizzy to contemplate its size and its multifarious activities. It has a capitalization of about a billion marks. And there is very little, if any, water in this.

Therein it differs from our gigantic trusts. This German capitalization is honestly represented by actual properties in superabundance. The agreement Stinnes drew up locks these united concerns together until the year 2000, all of which shows that Stinnes is building for a long time ahead, for a time when he hopes Stinnes' grandsons will be industrial princes in a Germany that will more than have fully recovered from her defeat in the great war.

In a previous article I outlined the many activities of the Rhine-Elbe Union. The Siemens and Halske-Schuckert concern, even before Stinnes stuck a finger in the pie, practically entered the life of every

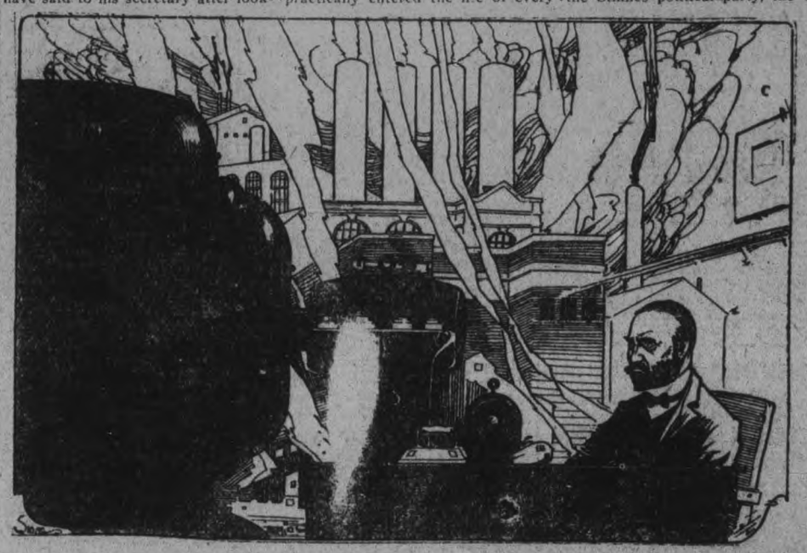

German. It built and controlled subways in Berlin and sold every kind of electric light globes. One could order from it a small electrical tool or a complete lighting and motor plant with the very latest thing in dynamos or turbines. If you wanted to shop for wireless telegraph outfits or telephone systems or any one of a hundred ingenious electrical devices, this concern could and would deliver the goods.

It had grown great because of the genius of two men. Theirs is as much a fairy story of business life as that of George Westinghouse or Thomas A. Edison in similar fields in America.

The Siemens concern, for instance, was founded by Werner Siemens in a one-room shop back of a residence in a poor little street in Berlin. He took in as partner a mechanic named George Halske. From tinkering with tiny repair jobs, they pushed their business until to lay a deep-sea cable or construct the entire telegraph system for the vast Russian empire, was all in the year's work.

About the same time another electrician started out for himself in Nuremburg in Southern Germany. This Bavarian founded the great business of Schuckert and Co.

And by and by the two businesses came together and became the Siemens-Schuckert Corporation.

The names of their underlying enterprises are legion. The Siemens wing has immense plants in Berlin, Hamburg, Bremen and Kiel. It owns a separate corporation which makes all kinds of electrical lamps and in its turn owns still other companies.

The Schuckert concern not only covered Bavaria, but had plants in Mannheim and Dessau. The combine owns subsidiary concerns in Paris, Barcelona and St. Petersburg and on the side operates a big automobile factory, a porcelain works, a steamship turbine plant and a cable manufactory.

It has tremendous holdings in Dresden, and also in Switzerland.

Stinnes' Only Defeat.

In fact, it is hard to go anywhere in Germany or in the neighboring countries without seeing some of the properties of this electrical trust. By bringing this huge corporation within the sphere of his influence, Stinnes has not only made himself by all odds the biggest business man in Europe, if not in the world, but in the midst of his success has banged himself up against one of the few failures of his career.

It was his ambition to unite all the electrical interests of Germany into one all-embracing concern.

To do this it would have been necessary to bring in the far-famed A. E. G., which, as every German knows, stands for the Allgemeine Elektrische Gesellschaft. This is the company which was formed by Emil Rathenau and over which, until he went into politics, the son of the founder, Walter Rathenau, presided. Stinnes and Rathenau are sworn enemies and there are three reasons for this feud which enlivens German politics and business:

First—As stated, Rathenau and his friends would not agree to merge the A. E. G. in the Stinnes combine.

Second—Stinnes stands for a sort of benevolent despotism in his business relations with his workmen, whereas Rathenau, while not an out and out Socialist, has a great many socialistic ideas as to the future relations between employer and employe.

Third—the two men, as great captains of industry, clashed over the matter of German reparations to the allies. At the Spa conference Rathenau, then Minister of Reparations, favored Germany's acceptance of the obligations imposed by the allies. Stinnes wanted Germany to give a blunt "No." The Rathenau policy prevailed.

Later Rathenau went out of the Cabinet for a time and then it was announced the Chancellor was thinking of making him Minister for Foreign Affairs. The Stinnes press and the Stinnes political party, the German People's Party, at once threw down the gauge of battle. But once more Rathenau won. At present there is an armed truce between the men and their great corporations. But people who know him and have watched Stinnes, are betting he is not through yet. Sooner or later they believe he will bring A. E. G. into some sort of business union with his super trust.

Bronner tells in his next story how Stinnes, "new kaiser of Germany," gets the cities' money.

NO MORE "OUCH" NO MORE "DARN"

No more-"Gee How My Sore Feet Burn!"—Pains from Corns, Bunions and Callouses Go as if By Magic!

GYPSY FOOT RELIEF

a secret from the desert Ends Foot Misery Quick!

Apply it in a minute— Three minutes later put on shoes, then walk and run all you like and work on your feet as much as you wish!

No more inconvenience—no plasters, liquids, nor cracking the skin with powders; no fuss; no bother!

The annoying agony from sore, burning, calloused, tired feet stops, while pains from corns and bunions disappear as if by magic! Results amazing! Thousands now talking about Gypsy Foot Relief—a wonderful secret from the desert! Try it tonight—jump around with joy tomorrow! Successful results in every case positively guaranteed, or have back the little you pay. Sold in this city by all good druggists including

LADIES! SECRET TO DARKEN GRAY HAIR

Bring Back Its Color and Lustre With Grandma's Sage Tea Recipe.

Common garden sage brewed into a heavy tea, with sulphur and alcohol added, will turn gray, streaked and faded hair beautifully dark and luxuriant. Mixing the Sage Tea and Sulphur recipe at home, though, is troublesome. An easier way is to get the ready-to-use preparation improved by the addition of other ingredients a large bottle, at little cost, at drug stores, known as "Wyeth's Sage and Sulphur Compound," thus avoiding a lot of muss.

While grey, faded hair is not sinful, we all desire to retain our youthful appearance and attractiveness. By darkening your hair with Wyeth's Sage and Sulphur Compound, no one can tell, because it does it so naturally, so evenly. You just dampen a sponge or soft brush with it and draw this through your hair, taking one small strand at a time; by morning all gray hairs have disappeared. After another application or two your hair becomes beautifully dark, glossy, soft and luxuriant and you appear years younger.

RUSSIANS MAKE WORLD PROTEST AGAINST SOVIET

Ask Christian Churches to Aid Them.

WASHINGTON, D.C., Sept. 6.—A protest to all peoples and governments and all Christian organizations throughout the world against the latest measures taken by the soviet Russian authorities against the Russian church has just been issued by the Russian embassy in Tokio, according to advice here to-day from the Japanese capital. Anti-bolshevik Russians throughout the world are responsible for the appeal, according to the embassy statement.

The appeal calls attention to the innumerable misfortunes of the Russian people and their unfathomable distress. The text of the statement follows:

"They have been tried by the world war and civil war, reduced to a state of misery by the Communistic regime, decimated by terror; they have succumbed in masses to deadly epidemics, and have finally been exterminated by famine.

Separated from Church.

"Now their one consolation—their close union with the church—has been taken away from them. This last citadel of the spiritual liberty of the Russian people the power the soviet has now sought to destroy. In spite of the soviet decrees, that under the Russian communistic government liberty of conscience and worship is guaranteed to all, and that the government will not interfere with the affairs of the church, the bolsheviks have decapitated the orthodox church of Russia in depriving her of her primate.

"Seeking to reinforce their pecuniary resources, which are visibly exhausted, the soviet decided to confiscate the wealth of the church. The famine which has raged in Russia furnished them with a pretext.

Give Up Cathedrals' Wealth.

"The patriarch himself ever urged the clergy and the parishes to give up to the soviet government all the wealth which they possessed in the cathedrals, churches, and convents, with the exception of the articles necessary for the use of worship, or those they were not able to give according to canonical laws.

"The soviets in the meantime, without any distinction among the sacred articles of worship, proceeded in many places with the spoliation of all the churches possessed.

"The Russian people, terrorized by the soviets, cannot even struggle against their oppressors.

"Christians, and all of you who possess the sacred fire animating humanity, respond to our appeal, and rise up, reach within the limit of the means at his disposal, against these acts of sacrilege of the bolsheviks."

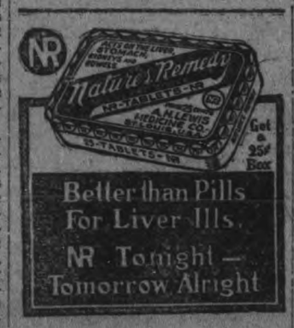

Better than Pills For Liver Ills.
NR Tonight — Tomorrow Alright

The Warne Drug Company, Ltd.

PRIZES FOR HEAVY HORSES, SWINE AND SHEEP AT THE EXHIBITION

Afford An Illustration of the Directors' Endeavors to Make Peterborough's Fair Most Attractive to Farmers.

The directors of the Peterboro Exhibition who have charge of the classes in heavy horses have drawn up a prize list this year that should strongly appeal to prospective and otential exhibitors. For Clydesdales and Percherons the list is as follows:

Stallion foaled previous to Jan. 1919 $30, $20, $10.

Stallion, foaled in 1919 $13, $11, $10.

Stallion, foaled in 1920 $13, $11, $9.

Stallion, foaled in 1921 $12, $10, $8.00.

Registered Brood Mare and Foal $18, $15, $12, $12, (fourth).

Foal of 1922 $10, $8, $6, $6, (fourth).

Registered Filly, 2 years and under $13, $11, $9, $9, (fourth).

Registere Filly 2 years and under 3, $13, $11, $9, $9, (fourth).

Registered Filly, 3 years and under 4 $13, $11, $9, $9 (fourth).

Pair Registered Mares in Harness in waggon $35, $30, $25.

Yeld Mare, any age $20, $15, $10.

The specials are—for best team of registered Clydes, $5 donated by Royal Bank.

D. F. Drummond special—$5 in gold for best yearling colt sired by Clydesdale Stallion.

These specials are duplicated in the Percheron class

Belgians and Shires.

In these classes the prizes are as follows:—

Registered Brood Mare and Foal $18, $15, $12, $12.

Foal of 1922, registered $10, $8, $6.

Registered Filly 1 year and under $13, $11, $9, $9.

Registered Filly, 2 years and under 3 $13, $11, $9, $9.

Registered Filly, 3 years and under 4 $13, $11, $9, $9.

Pair Registered Mares in Harness in waggon $35, $30, $25.

Yeld Mare, any age $20, $15, $10.

Heavy Horses.

For heavy agricultural and general purpose horses the prizes are as follows in each class.

Brood Mare and Foal $12, $10, $6, $6.

Foal of 1922 $8, $5, $3, $3.

Mare of Gelding, 1 year and under $10, $8, $5, $5.

Mare of Gelding, 2 years old and under 3 years $10, $8, $5, $5.

Mare or Gelding, 3 years old and under 4 years $10, $8, $5, $5.

Mare of Gelding, 4 years and over $10, $8, $5.

Pair of Mares or Geldings to be shown to wagon $20, $15, $10.

The Royal Bank offers two specials of $5 each for the best team of Heavy Draugths and for the best team of registered Agricultural.

Grafton & Co. Special.

For the Three Best Teams of Agricultural or General Purpose Horses. The Horses, Wagons and Harness to be considered in awarding the prize. Harness and Wagon not necessarily to be new, but having been kept in No. 1 condition, showing that they have had care and attention.

1st prize—Best Tweed Suit, Value $20.

2nd prize—Best Worsted Pants, Value $10.

3rd prize—Best Made Tweed Pants, Value $5.00.

Heavy Delivery.

Mare or Gelding to be shown in single harness and heavy delivery wagon, actually as used in local deliveries. Weight of horse, 1,200 lbs. or over. Horse to count 50 per cent. wagon and equipment, 50 per cent. Horse to be owned and actually used in delivery by exhibitor two months before date of Exhibition. To be driven by exhibitor or bona fide employee $15, $12, $8.

Wm. Scott Special.

On set of Neck Yokes donated by Wm. Scott Esq., for the best Colt of 1922.

Bank of Toronto Cup, special—for the best heavy draught team.

John Gillespie Cup, special—for the best heavy draught mare, any age.

Sheep.

The directors in charge of the sheep section call attention to this years prizes for Southdowns, Oxford Downs, Shropshire Downs Leicesters, Cotswolds, Suffolks Dorsets and Lincolns, as follows:

Ram, 2 shears and over $8, $6, $2, $2.

Shearling Ram $6, $5, $2, $2.

Ram, lamb $5, $4, $2 $1.

Ewe, 2 shears and over $5, $4, $2, $2.

Shearling, Ewe $5, $4, $2, $2.

Ewe Lamb $5, $4, $2, $2.

Flock Ram 3 Ewes $6, $5, $2, $2.

Swine

The prizes for swine, Berkshires, Tamworth Yorkshires and Chester Whites are:—

Boar, 1 year or over $8, $6, $5.

Boar 6 months and under 12 months $6, $4, $3.

Boar under 6 months $6 $4, $3.

Sow, 1 year and over $6, $4, $3.

Sow, 6 months and under 12 months $6, $4, $3.

Sow, under 6 months $6, $4, $3.

Senior Herd, Boar and two Sows, over 1 year $6, $4, $3.

Junior Herd Boar and two Sows, of 1921 $6, $4, $3.

NEWS EAST EMILY AND THE DISTRICT.

Bethel Church Held a Corn Roast — Visitors to the District.

EAST EMILY, September 7. — The Ladies' Aid of Bethel Church held their annual corn roast on Tuesday evening on the church lawn. It was a good moonlight night, and there was a large crowd. The evening was spent in sports and games, after which the ladies served corn, cake and pies until all were satisfied.

Mr. Alvin Drain and sister, Miss Emily, of Clarina, called on East Emily friends last week.

Mrs. J. Armstrong and daughter Evelyn, of Peterborough, are visiting at the home of her brother, Mr. W. Jackson.

Mr. and Mrs. Naish spent the past week visiting at the home of Mr. J. J. Doube.

Mrs. Robert Guthrie, of Midland, is visiting at the home of her son, Mr. I. Guthrie.

Mrs. H. Jackson, of Peterborough, is visiting her daughter, Mrs. H. Lowes.

Mr. and Mrs. Armstrong, of Peterborough, were visitors at the home of Mr. J. J. Doube last week.

Miss Ida Switzer spent the week-end visiting with friends in Midland.

Miss Winnifred Jones has returned to her home in Midland after spending the past month with her grandparents, Mr. and Mrs. G. Switzer.

Mr. and Mrs. A. Franks and family of Peterborough, were visitors at the home of the former's sister, Mrs. W. Nurse.

Mrs. A. Fee, of Toronto, has returned to her home after spending the past month with East Emily friends.

Mr. and Mrs. Lorne Wilson and baby spent Sunday in Peterborough.

The Public Schools have re-opened again with Miss Read, of Toronto, engaged as teacher, and Miss Carey resumes her duties at Orange Corners.

Harvest Services.

The harvest home services were held in St. James' Church on Sunday evening, and was largely attended, Rev. Mr. Weir, of Bethany, being the minister.

Mr. and Mrs. M. Sherin and little daughter Dorothy were visitors to Peterborough on Saturday.

Mr. Eugene Switzer motored to Lindsay on Sunday.

Mr. and Mrs. W. Clarke and son Alton were visitors in Otonabee on Sunday.

A great many people from this district have visited the Toronto Exhibition.

Mr. and Mrs. W. Jackson were to Peterborough on Saturday.

Mr. and Mrs. W. Harrison were to Peterborough on Saturday.

Mr. and Mrs. M. Ruth were to Lindsay on Sunday evening.

Mr. and Mrs. W. Fee entertained the A.Y.P.A. of Omemee to a corn roast at their cottage on Tuesday evening. The young people spent the evening in dancing and other amusements.

Miss Freda Moncrief has returned home after visiting friends in Toronto the past two weeks.

Mrs. G. C. Franks went to Toronto on Monday.

Messrs. W. Mitchell and Charlie Toole have returned to Omemee, after a few days' duck hunting at Pigeon River.

BANISH THE FIRST GRAY HAIR

DO NOT despair when that first gray hair appears. Keep your youthful appearance by tinting gray, faded, streaked or bleached hair instantly to its original color—any shade of brown or black. "Brownatone," the modern hair tint, is guaranteed absolutely harmless to the hair, scalp or skin. Easily applied at home. Will not rub or wash off and cannot be detected. Sold at all dealers 50c and $1.50. Trial bottle sent direct for 10c. The Kenton Pharmacal Co., 612 Coppin Bldg., Covington, Ky.

BROWNATONE

Brownatone is sold and recommended in Peterborough by Bond's Drug Store and other leading dealers.

PROBABLE MAKE UP OF IRISH CABINET

LONDON, Sept. 7. — (Canadian Press.) — Dublin correspondent of the Times writes that the probable make-up of the new Irish Cabinet will be: Chairman and Minister of Finance, William Cosgrave; Minister of Defence, Richard Mulcahy; Local Government, Ernest Blythe; Home Affairs, Keevin O'Higgins; Labor and Trade, Joseph McGrath, Agriculture and Economics, Patrick J. Hogan. Education, Fin Lynch. Post Office, J. J. Walsh. Publicity, D. Fitzgerald.

INDICATIONS POINT SPEEDY SETTLEMENT OF HARD COAL STRIKE

WILESBARRE, Pa., Sept. 7. — (Canadian Press.)— All indications last night pointed toward a speedy ratification of the peace pact between operators and miners of the anthracite coal region by Tri-District convention of mine workers which began its sessions here yesterday.

Join the Marshall Club Now

The **"NEW MARSHALL"** Mattress prices are strictly maintained—the price is everywhere the same—but for September we are making this special offer. To every one who joins the Marshall Club we will present a

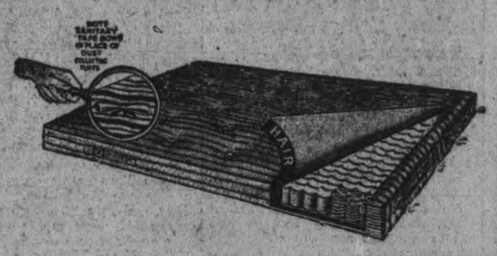

Handsome Mattress Cover FREE

with every purchase of a

"New Marshall" Sanitary Mattress

You need mattress-covers to protect valuable mattresses from dust, stains and wear. Well made from best quality Sea Island Cotton with double stitched seams. Washes over and over again.

Think of the perfect health preserving comfort of sleeping soundly on a marvellously soft mattress with about a thousand small coiled steel springs, each separately encased and independent of all others — no sagging, resilient, restful, silent, sleep inducing.

Now—while this special offer is available—decide for real comfort. The Marshall dealer will gladly explain every detail. Let him demonstrate the "New Marshall." You incur no obligation.

The Marshall label is the mark of superiority. Always look for it. The Marshall Guarantee applies only when it is attached. Beware of imitations.

Visit our agent now—have sleeping comfort from now on.

Trade Mark — **J. C. Turnbull Co., Ltd.** — Trade Mark

Sole Agents For Peterboro

Marshall Ventilated Mattress Co., Limited, Toronto, Ontario

Makers of the "Marshall Ventilated Mattress"—the "Marshaldown" Mattress—The Marshalfelt Mattress and Marshall "Shock-absorbing" Cushions for Automobiles.

Green Tea Drinkers

TRY A PACKET OF—

"SALADA"

Natural Leaf Green Tea. It's strength Flavour and Economy in use will prove a revelation.

H308

In Sealed Packets Only — At All Grocers.

Women's Page

BY JEANETTE

This Department will be presented twice a week for the benefit of those interested in this phase of local activity. It will be conducted by Miss Kathleen McCarthy.

Articles of a social or general nature are always welcome, providing they are brief. Address all communications, such as personals and other social items, to the Society Editor of the Examiner, or Telephone 1600.

Local Societies of Women Interested In Peterboro Industrial Exhibition

Local Organizations Will Be Well Represented — Opening Day Will Be of Special Interest to Children.

Different local societies of women are interesting themselves in the Peterborough Industrial Exhibition this year. Ladies' Aid Societies from Mark Street Methodist and Knox Presbyterian Churches will open refreshment booths; ladies from St. James' Methodist Church will have charge of an eating booth, and the Co-Workers of George St. Church will also have a refreshment booth.

The Red Cross Society purpose having a rest tent and emergency centre on the grounds, where Miss A. W. Pike, the new public health nurse, will be in charge.

The programme of sports arranged for children's day by the energetic committee in charge, includes several interesting events for girls, with a pea and spoon race, a shuttle relay and a hundred-yard open dash.

USE OF CHEESE AS FOOD

Cheese has been used as a food for man since pre-historic times and its manufacture is one of the oldest of the technical arts. It is an important article of diet in nearly all civilized countries.

The early French settlers in Canada brought the art of making cheese from France. Certain families on the Island of Orleans still make a peculiar type of cheese for which the process has been handed down from generation to generation for possibly 300 years.

The United Empire Loyalists brought with them from the United States a knowledge of the manufacture of the Cheddar type of cheese into different parts of Ontario over 100 years ago.

All cheese was made on farms in Canada until the year 1864, when the first cheese factory was started in Oxford County, Ontario. Another factory was opened in Missisquoi County, Quebec, in the following year. The factory system has so many advantages that it was quickly adopted and in a few years the making of cheese on farms was practically abandoned. There are now cheese factories in every Province, but about 97 per cent. of the cheese is still produced in Ontario and Quebec. The total value of the cheese produced in Canada in 1920 was $39,100,872.

Miss Helen Doherty Home From a Tour

Miss Helen Doherty, Secretary of the Eastern Ontario Liberal Association, who is a frequent visitor in Peterborough, and has just returned to her home in Ottawa from a tour in the Eastern Ontario district, says that as domestic or home matters, sometimes described as property and civil rights, are more under Ontario law than that of the Dominion, the people devote most of their political attention to municipal and Provincial matters, and not from the standpoint of the three old political parties; but from the way in which they themselves and their business is affected.

"The fact that schools and their management are the great source of care and attention of parents and their children and as the legislation of it comes under the Provincial Parliament, it is not to be wondered at that child welfare, mothers' allowances, nursing and children's aid enactments are real live topics in Provincial matters," stated Miss Doherty, who was impressed with the growing desire of the people that the legislation for the development of the young, the care of the sick and the comfort of aged should reach in a beneficial way the individual homes.

The women electors in Eastern Ontario are alive to the fact that although good work has been done by institutions, yet the real basis has been the homes, for there are thousands who have not been able to enjoy the advantages offered by organizations and institutions, so that they feel home matters are the most important in the way of reaching the individual. They have found that people have spent vast sums of money on entertainments in the way of making people happy, and yet they realize that the best aid to happiness is health and well-balanced training.

Permanent Hair Health Promoted by Cuticura

Frequent shampoos with Cuticura Soap, assisted when necessary by gentle anointings with Cuticura Ointment, afford the purest, sweetest and most economical method of freeing the scalp of itchings and scalings and of establishing a hair-growing condition.

Soap 25c. Ointment 25 and 50c. Talcum 25c. Sold throughout the Dominion. Canadian Depot: Lymans, Limited, 344 St. Paul St., W., Montreal. Cuticura Soap shaves without mug.

WOOD

PRICED CLOSE

Mixed Wood, 4-ft., per cord $8.00
Mixed and Hardwood Slabs, 4-ft., per cord $8.00
Hemlock Slabs, 4-ft., per cord, $8.00

Cutting, per cord $1.50
Splitting ..... $1.00 extra

Peterborough Fuel & Transfer Co

134 AYLMER STREET

Phones 270 and 362

Read the Want Ads.

COMMITTEE TO MEET

CHICAGO, Sept. 7.— (Canadian Press.)— A call for an immediate meeting of the policy committee of ninety in Chicago, probably on Monday, was sent out last night by John Scott, secretary of the striking railway shop crafts unions.

No more refreshing or delightful toilet soap made. Use it always.

INFANTS DELIGHT

ITS WHITE

TOILET SOAP

Women Interested Dominion Issues

G. Howard Ferguson's Assertion Does Not Always Apply.

Hon. G. Howard Ferguson, speaking at a Liberal-Conservative picnic at Orland on Labor Day, declared that women voters as a rule were more interested in Provincial than in Dominion-wide questions of importance. That this assertion does not apply to all feminine societies is easily seen. For example, the programme recommended for the consideration of the National Council of Women in the forthcoming year, as enunciated by Dr. Augusta Stowe Gullen of Toronto at the Port Arthur convention in June, includes questions which have a nation-wide as well as a Provincial or municipal significance. It includes: Formation of civic clubs for the study of municipal affairs; course in civics in schools; leadership in public opinion tending to the establishment of a home for feeble-minded; promotion of interest in the establishment of registration for all sub-normal or mentally defective children, and supervision of adults; agitation for the erection of industrial schools for boys and girls with vocational training; medical inspection and appointment of women officials of justice to deal with their cases; effort to secure economic equality for women, including legal share in husband's income; co-guardianship of children; establishment of domestic relations courts in big cities, and right for women to retain British nationality even on marriage to foreign subjects.

Food Exhibits at The Toronto Fair

At the Toronto Exhibition this fall one of the interesting smaller exhibits is that arranged by the dairy and cold storage branch of the Department of Agriculture at Ottawa, dealing with the food value of dairy products, stressing particularly the special nutritive qualities of milk and including a demonstration of a few simple dairy dishes. Placed in the Horticultural Building, under the supervision of Helen G. Campbell, demonstrator and lecturer, it has a special interest for mothers of giving children who believe in the exceptional food values of milk and cheese.

OUT OF THE NEST.

The toys are neatly laid away,
The pup neglects his bone
And wanders round the yard all day,
Unfriended and alone.
For he who held them all so long
Beneath his gentle rule
Has suddenly grown brave and strong
And journeyed forth—to school.

He's put away the childish things
So lately his delight,
To try his downy little wings
In bold, aspiring flight.
He trudges stoutly forth to meet
A world of strange alarms,
Where frightened boys may not retreat
To mother's sheltering arms.

Yet great adventures wait him there,
And presently he'll find
The winds as warm and skies as fair
As those he left behind.
Though teachers may be stern and cold
And lessons often pall,
Still, life—when one is six years old—
Is pleasant, after all.

But there's a wound in mother's heart
As forth he goes today,
Which Time, with all his healing art
Can never take away.
She knows that when from out the nest
The baby bird has flown,
Although he long may love her best,
He is not hers alone.

—James J. Montague in the Cosmopolitan Magazine.

PARADISE.

"Paradise" is the name of a new shade of grey that is threatening the popularity of brown. It is a warm color that combines beautifully with grey furs.

New Veils Permit Beauty

TWO SMART VEILS, SHOWING A VARIETY OF LENGTH AND MATERIAL. THE ONE AT THE RIGHT SHOWS THE EXTREME LENGTH FASHION FAVORS.

By MARIAN HALE.

No woman is ugly, according to French philosophy, only there happen to be some who do not know how to be beautiful.

This is one of the many instances one might cite where ignorance is not unmitigated bliss, and when a little knowledge comes in decidely handy.

A liberal education in how to be beautiful and alluring in spite of what Nature did for or against you is offered to the woman who will take up the study of the veil, which Fashion now decrees is the keynote of the costume, and master its many uses.

We have always had with us the little face veils who considered their duty done when they kept the hair smooth and tractable.

Veils Do More.

But this year we have veils that do much more, and are capable of going to any length to create an illusion of beauty and mystery.

There are small coy ones of black lace that hang from the brim of the new cartwheel hats and merely cover the eyes—a style recommended only for those whose nose and mouth are of classical cut and who have kept their chins from leading double lives.

Likewise there are others that allow the eyes to be exposed, but conceal the lower part of the face entirely— whose advantages are obvious.

veils reach almost to the hem and hang in intriguing, irregular folds. They call for a plain hat, and an elegant frock of simple line.

Every length between the eye and the hem veil is represented in practically every color, shape and material.

How to Do It.

The first lesson seems to be to take an inventory of your face, then give full play to your best features and conceal the others beyond recognition. Simple, isn't it?

The most popular material for veils is lace, particularly the Spanish type. The reason for this, of course, is because the Spanish women, centuries ago, learned how to arrange their veils. They can create more variety with a few yards of lace than most women can with a trunkful of clothes.

The lace need not be black, however, it may be Nile green, purple, brown or any of the popular shades. And it may be of delicate mesh with sprawling patterns in metal threads or chenille.

Or you may select a veil of plain chiffon, edged with long fringe or bound with ribbon of contrasting color.

It may wrap about your throat two or three times before it flings its filmy lengths to the breeze—it may be anything you like, provided it is becoming.

And you have no idea how many practically discarded hat may be drafted for active service if you will just veil them knowingly. It's not the hat this year, it's the veil.

BED sheets and counterpanes—bath towels and bath mats that you dread to clean on wash day.

Just let them soak themselves perfectly clean with Rinso—the new scientific form of Soap in granules.

Do not put the Rinso direct from the package into the tub. Make the Rinso liquid first.

Mix half a package of Rinso in a little cool water until it is like cream. Then add two quarts of boiling water and when the froth subsides put it in a tub of cool or lukewarm water and you will have enough for a batch of clothes.

If the clothes are extra soiled, use more Rinso.

At All Grocers

Rinso

Made by the makers of LUX

B115

A New Secretary At the Y. W. C. A.

Miss D. Carlisle Has Already Obtained a Clear Insight in Local Activities.

At the Y.W.C.A. the new Secretary, Miss Donalda Carlisle, has already obtained a clear insight into the affairs of the association. The Assistant Secretary, Miss Leta Brownscombe, will return soon from her holidays, and Miss Carrie Littlefield is expected soon to take charge of her old department. During the fall months, also, Miss Littlefield will have charge of lessons in the swimming-pool, which is open now to swimmers only, not for tuition. If the coal situation warrants the innovation, the swimming-pool will be kept open during the winter months.

On Monday next a meeting of the Board of Directors of the Y.W.C.A. will take place at ten o'clock, when the report of Miss Helen Carthy, B.A., will be given on camp activities during the summer months. Miss Carthy will pass through the city Monday en route to Belleville, where she intends to teach in a girls' school.

Some time in the latter part of September, the usual fall rally of the Y" will be held.

Just Apply This Faste And the Hairs Will Vanish

(Boudoir Secrets.)

The judicious use of a delatone paste insures any woman a clear, hairless skin. To prepare the paste, mix a little of the powdered delatone with some water, then apply to the objectionable hairs for two or three minutes. When the paste is removed, and the skin washed every trace of hair will have vanished. No pain attends the use of the delatone and it will not mar the most sensitive skin, but to insure results see that you get real delatone.

Peterboro Women Prepare For Fall

With September, the various feminine organizations in the city that suspend operations during the summer months begin to function once more, and soon they will all be in full swing for the winter season. The Local Council of Women will hold a meeting this month, the first since June, and, among other organizations, the Ladies' Auxiliary to the G.W.V.A. has its initial meeting this month. On Monday next, September 11th, the auxiliary meets to discuss arrangements for the forthcoming bazaar in October and the convention of the various Provincial branches of the auxiliary which meets here next month, and to which the local branch will act as hostesses.

Best of all Fly Killers 10c per Packet at all Druggists, Grocers and General Stores

Household Suggestions

JERSEY.

Jersey, both silk and wool, is very popular for fall. It is made into coat dresses of the straight-line type and has very little trimming.

COLORS.

Colors are having a fight for supremacy right now. The latest report is that almond green is being supplanted in the Parisian's affections by petroleum green, which is more generally becoming and more neutral.

BLUE AND BLACK.

Royal blue is used effectively on black velvet. One draped frock is lined with chiffon of that color which is revealed most charmingly by the one-sided drapery. A cabuchon of sapphires holds the drapery in place.

FOR YOUNG GIRL.

An evening coat of white rabbit skin is tied at the waistline with a wide satin ribbon. A white ermine wrap is banded and collared with a wide border of mole.

COIFFURE.

As the coiffure becomes plainer and more severe the combs become higher and more intricate. It would not be surprising if the mantilla were with us before long.

TAILORED EFFECTS.

The separate blouse and skirt are receiving much consideration at the hands of the fall designer. It is expected these neglected garments will be reinstated in milady's wardrobe, particularly the decidedly tailored models.

HIP LENGTH.

Smart fur sport coats are made hip length, and terminate in a snug band. The shawl collar, or the close Russian choker, is the favorite neck arrangement.

BLUE VELVET.

Gold embroidery completely covers a hat of peacock blue velvet. The milliner had in mind a blue-eyed maid when she designed it.

PRINCESS STYLES.

As skirts grow longer, the waistline is said to be growing higher. Modified princess styles are beginning to make their appearance in Paris.

FOR CHILDREN.

English print is a quaint material highly suitable for making the type of frocks in vogue for small children. These usually consist of a plain smock with knickerbockers to match.

SILKS.

Blistered silks and deeply crinkled fabrics are novelties for fall. They are well adapted to present styles, and are very rich when combined with furs and heavy embroideries.

ORANGE COLOR.

Orange has become a popular color for children's cotton frocks, usually trimmed with white or black. Yellow an dlavender too are now seen on the very small people.

AFTERNOON COATS.

Coats for afternoon wear feature voluminous fur collars and cuffs, but are cut on straight practical lines.

BRONZE PUMPS.

Bronze pumps are elaborately beaded and strapped, and are worn with beaded, embroidered or lace hose that exactly match in color. This is the first of the bronze pump for several seasons.

PINK AND SILVER.

Pink evening frocks are going to be very popular this season, not only for debutantes, but for matrons as well. Pink combines beautifully with silver, and silver is the rage now.

BROWN CARACUL.

Brown caracul has never been shown much before, but on account of the prevalence of brown this season it is advanced as one of the novelties.

TRAINS.

Trains are featured on nearly all the elaborate evening frocks for the coming season. Sometimes they have the only ornamentation, that is, beading or embroidery, that the frock boasts.

SPANISH LACE.

Spanish lace is being widely used with velvets. Often the lace is dyed to match the frock, though most frequently such gowns are carried out in all-black.

METALLIC COATS.

Metallic coats, of gold and silver cloths, brocades, and metal laces over velvet or satin, are combined with furs and velvets to make the handsomest evening wraps of the season.

CLEOPATRA GOWN.

A Cleopatra gown recently arrived in New York from Paris. It was of silk, printed in small squares which depicted scenes in the life of the famous Queen of the Nile. About the waist the metal girdle took the form of an asp, its head serving as a part of the buckle.

COLLARS.

Picturesque wide collars of white satin or white georgette, with wide hemstitching and sometimes embroidery, are featured on the new fall frocks, relieving the plain necklines to which we have grown accustomed.

RICH EFFECTS.

Practically all the evening gowns not made of metal cloth feature it some way. Rhinestones and pearls are used in large quantities to further the effect of richness and splendor.

WHEN your haunts on a summer day must be hot paved streets and a breathless office, instead of shady green lanes, or breeze-swept water stretches,—and you reach home after the day's work, jaded and exhausted,—a refreshing cup of delicious "Ovaltine" will quickly restore your drooping energies.

Nothing so pleasantly recruits Nature's forces as "Ovaltine", supplying as it does the concentrated nourishment of ripe barley malt, creamy milk and fresh eggs, delicately flavored with cocoa Easy to prepare—delicious to take.

OVALTINE

TONIC FOOD BEVERAGE

AT ALL DRUGGISTS 50c. - 85c. - $1.50

Trial Sample sent on receipt of five cents for packing and postage

Canadian Office:
A. WANDER, LIMITED
Dept. K 27 Front St. E., Toronto

NEWS OF BETHANY AND THE DISTRICT.

Special Services Being Held in Lindsay — Personal Mention.

BETHANY, September 7. — Mrs. Jane Preston returned to her home here on Tuesday, after a brief visit with friends in Peterboro.

Master Norman Steer returned to his home on Monday night after spending the holidays with friends in Peterboro.

Miss Ruth Hamilton returned to Lindsay on Monday to attend the High School there.

Rev. J. E. Beckel, Mr. William Lee, Mr. Walter Jakeman and Mr. and Mrs. A. H. Monk attended the lectures of Dr. Campbell Morgan in Lindsay on Tuesday afternoon and evening.

Mrs. Cecil Waite of Peterboro, spent Tuesday with her parents, Mr. and Mrs. Wm. Westlake.

Miss Hazel Steer visited friends in Peterboro on Monday.

Sam Murphy was a business visitor to Lindsay on Tuesday.

J. E. Griffin was in Lindsay on Tuesday.

School re-opened here on Tuesday with Miss Edwina Irwin as the principal, and Mrs. Walter Rowan in charge of the junior room.

Much sympathy is felt for Miss Gertrude Dewell, former teacher of the junior room, who so lately lost her mother, and for the continued illness of her father, Mr. S. Dewell. Miss Dewell was greatly loved by her small pupils, and it was with sad hearts many of the children started back to school. It is hoped that Miss Dewell will in the near future be able to take charge of the work for which she was so ably fitted.

Sid Lang, teller in the Bank of Toronto here spent the week end holiday with his parents at Bailieboro.

Mrs. Burleigh and Mrs. Bird of Port Hope, are the guests of their friends, Mr and Mrs. P. C. Brown, for a few days.

Bruce Ryley took in the Toronto Exhibition on Wednesday.

N. C. Dawe spent Labor Day with his family at Young's Point.

Frank Hannah spent a few days with his parents at Gelert.

Orrie Magill was in Peterboro on Tuesday to visit his wife, who is a patient in the Nicholls Hospital. We are pleased to hear that Mrs. Magill is progessing favorably.

SATIN AGAIN.

Satin-surfaced silks have returned to fashion's graces now that the draped gown is so thoroughly established as the fall favorite. They may be had in plain as well as in plaid, striped and brocaded effects.

"The Way to a Man's Heart"—

Every woman knows the answer, and a dependable range is the greatest aid a woman can have to reach the heart of the man in her home.

What satisfaction to have a range that is a "good baker"—that gets the most out of your recipes—that consumes little fuel and maintains a steady, even heat.

Happy Thought Ranges save your food, your back, your time and your temper. They are easy to regulate, and the big oven, even heat and large cooking surface make the work easier. No unnecessary stooping—because there is every attachment and device that can be applied to help make a woman's work lighter.

Three hundred thousand homes have Happy Thought Ranges.

Happy Thought Pipeless Furnaces insure warmth and comfort in the small home.

Happy Thought Heating Stoves mean less fuel and more warmth.

Sold by **Campbell & Best**

134 Hunter St., Peterboro

HAPPY THOUGHT

Ranges—Furnaces

8A

Thirty-Fifth Homer for Williams - Maple Leafs Win First Game

Thirty-Fifth Homer For Williams Helps St. Louis

St. Louis Nationals Drop to Fifth Place — Boston Held Giants to a Tie — Yanks Win One Game in Four.

AMERICAN.

St. Louis 11, Cleveland 3.

ST. LOUIS, September 7 (Canadian Press).—St. Louis made a clean sweep of the four game series with Cleveland by winning yesterday's contest 11 to 3. The locals retain the league lead by half a game as a result of the victory. Davis did not allow a hit until the fifth inning.

Williams clouted his thirty-fifth home run of the season, taking the major league circuit drive lead. Score:

Cleveland	000001200	3	7	3
St. Louis	12240101x	11	14	1

Uhle, Middleton and O'Neil, L. Sewell; Davis and Severeid.

Detroit 8, Chicago 5.

CHICAGO, September 7 (Canadian Press). — Detroit tightened its hold on third place with an 8 to 5 victory over Chicago yesterday. Robertson failed in the sixth after the White Sox seemingly had the game safe by a 5 to 3 margin, and was relieved by Davenport, who was unable to check a batting rampage by the Tigers. Score:

Detroit	10002500	8	13	2
Chicago	13001000	5	9	0

Dauss and Woodall; Robertson, Davenport, Blankenship and Schalk.

New York 9, Boston 2.

NEW YORK, September 7 (Canadian Press). — After losing three straight games to seventh and eighth place teams, the New York Yankees easily defeated Boston in the last game of the series yesterday, 9 to 2. Score:

Boston	000100001	2	12	2
New York	00302022x	9	13	1

Quinn, Fullerton and Ruel; Shawkey and Schang.

NATIONAL.

Cincinnati 7, St. Louis 4.

CINCINNATI, O., September 7 (Canadian Press). — Cincinnati went back into the first division yesterday by taking a free hitting game from St. Louis, 7 to 4. Sherdel was driven from the box in the fifth inning. The Cardinals hit Donohue freely, but never could overcome the Red lead. Score:

St. Louis	001110100	4	13	2
Cincinnati	21013000x	7	13	1

Sherdel, Doak, Pertica and Clemons; Donohue and Hargrave.

Philadelphia 6, Brooklyn 4.

PHILADELPHIA, Pa., September 7 (Canadian Press). — Four home runs featured Philadelphia's 6 to 4 victory over Brooklyn here yesterday in the final game of the series. Homers accounted for all but one of the runs. Cy Williams smashed his twenty-third of the season, while Cadore, Walker, and Olson made the other circuit wallops.

Zach Wheat electrified the fans in the sixth when he made a running back hand catch of Mokan's liner to right. Score:

Brooklyn	001002100	4	8	0
Philadelphia	00023001x	6	9	0

Cadore and Deberry; Hubbell, Winters and Henline.

Boston 1, New York 1.

BOSTON, September 7 (Canadian Press). — Rain compelled off both games scheduled for yesterday between Boston and New York, after five innings of the opening game had been completed. The score was 1 to 1, each team making its tally in the opening inning on a pass and two singles. The two games will be played at the close of the season in New York, 29th September being an open date for both teams, and single games being scheduled for 30th September and 1st October. Score:

New York	10000	1	4	1
Boston	10000	1	4	1

J. Barnes and Smith; Watson and O'Neil.

INTERNATIONAL.

Baltimore 10, Reading 7.

READING, Pa., September 7 Canadian (Press). — Reading made it three out of four in the series with Baltimore by splitting even on a double-header with the Orioles here yesterday, losing the first game 10 to 7, and taking the second, a seven-inning affair, 1 to 0. Scores:

Baltimore	220200031	10	11	1
Reading	101001022	7	13	2

Ogden and McAvoy; M. Thomas, Eyrich and Tragresser.

Reading 1, Baltimore 0.

Baltimore	0000000	0	5	0
Reading	001000x	1	3	1

A. Thomas and McAvoy; Schacht and Clarke.

Rochester 5, Syracuse 4.

ROCHESTER, N.Y., September 7 Canadian Press). — Syracuse forced Rochester to go ten innings yesterday to win by 5 to 4. The game was played in a drizzle which once stopped the game. Yesterday's victory gave Rochester 19 out of the 23 games played between the teams this season. Score:

Syracuse	0020000200	4	11	1
Rochester	0201010001	5	7	5

Stuart, Montgomery, Dyer and Niebergall; Blake and Sanberg.

Newark 8, Jersey City 1.

NEWARK, N.J., September 7 (Canadian Press). — The Bears made it three out of four in the series with the Pests by dividing yesterday's twin bill. The locals took the first contest 8 to 1 and dropped the night cap 8 to 4. Scores:

Jersey City	000001000	1	10	3
Newark	01210220x	8	13	0

Hanson and Dehaney Barnes and Devine.

Jersey City 8, Newark 4.

Jersey City	3203000	8	8	0
Newark	2100001	4	9	4

Metevier and Freitag; Barnhardt, Wanner and Devine.

Big League Standings

INTERNATIONAL.

	Won.	Lost.	P.C.
Baltimore	100	48	.676
Rochester	92	57	.617
Buffalo	88	63	.583
Jersey City	78	71	.523
Toronto	69	78	.469
Reading	64	84	.432
Syracuse	58	93	.384
Newark	46	101	.313

AMERICAN.

	Won.	Lost.	P.C.
St. Louis	81	54	.600
New York	79	53	.598
Detroit	71	65	.522
Chicago	67	67	.500
Cleveland	66	68	.493
Washington	60	71	.459
Philadelphia	64	74	.422
Boston	52	78	.400

NATIONAL.

	Won.	Lost.	P.C.
New York	*76	51	.598
Pittsburgh	73	58	.557
Chicago	71	59	.546
Cincinnati	72	60	.545
St. Louis	71	60	.542
Brooklyn	65	68	.489
Philadelphia	47	81	.367
Boston	45	83	.352

TODAY'S GAMES

INTERNATIONAL.

Syracuse at Toronto.
Rochester at Buffalo.
Jersey City at Baltimore.

AMERICAN.

Philadelphia at Boston.
Cleveland at Chicago.

NATIONAL.

New York at Philadelphia.
St. Louis at Cincinnati.
Chicago at Pittsburgh.

DIFFICULT.

Mistress annoyed): How do you manage to make so much noise in the kitchen, Norah?

Cook: Well, you just try to break four plates without making a noise.

BRADFORD PLAYS AT CAMPBELLFORD

Intermediate Semi-Final Game on Saturday Afternoon Should Attract a Big Crowd.

Campbellford and Bradford have agreed upon dates for their home and home games in the semi-final round of the intermediate section of the O.A.L.A. The first game will be played in Campbellford on Saturday afternoon, and will undoubtedly bring out a big crowd from all the towns in the district. The Trent team were unfortunate in drawing a bye in the grouping for the season's play, but they have kept in condition in their practices, and also in exhibition games. They have played the Toronto Riversides and Maitlands, both senior teams, also the Shamrocks of Montreal, the Bradford team, Aura Lee Juniors and Havelock. They have not lost one game, although one was tied, and their supporters have every reason to feel confident of the results of the Bradford series. Both these team shave championship aspirations and neither will underestimate the other.

Lacrosse followers in this district will be assured of a fine exhibition of the national game next Saturday afternoon, and Peterborough will likely provide a fairly large quota of spectators. They have the alternative of motoring or of going by the G.T.R. noon train at 12.15 and returning at 8 p.m.

Football

Lindsay and Warsaw will play in a Gordon Cup game at the Oval on Saturday. The kick-off will be at 3 o'clock, and J. Clark will be the referee.

—o—

Comrades and Owls will play at King Edward Park on Saturday afternoon. This game will be the play-off for the game which was unfinished on August 10, darkness putting a stop to the play on that occasion. The kick-off will be at 3 o'clock, with A. McKinley as referee.

—o—

The C.G.E. team goes to St. Catherines on Saturday, where they will play the McKenna Club to decide who will meet the Hamilton I.L.P. in the semi-finals for the Ontario Cup. It was a St. Kitts team that eliminated the C.G.E. last year, and the boys are out to turn the tables this time.

—o—

The Comrades have been awarded the game against the C.P.C. in the Gordon Cup series which was scheduled for Monday morning. The Comrades were on the field ready to play, but the packers failed to put in an appearance.

—o—

The following Comrades players have been requested to be at King Edward Park Saturday afternoon: Fenner, Anderson, Rae, Jackson, Brown, Hoggarth, Sayers, Craig, Hansen, Abrahams, Nicholls, Conway, Hill and Smith.

—o—

It is a very unusual occurance to have four balls in a football game. This was seen in last night's practice game between C.P.C. and Woollens. The half-back division for the packers was composed of T. Ball, H. Ball and F. Ball, and the other ball was, of course, the football.

BRADLEY HAS HITLESS AND RUNLESS VICTORY

Lakeviews Defeated By Maple Leafs in First Game For City Midget Championship.

MUDDY FIELD.

"Chuck" Bradley turned in a no-run, no-hit game to defeat the Lakeviews in the opening game of the city midget championship series last evening, the final score being 2 to 0. Bradley pitched a masterly game from start to finish, and but three men faced him in any inning except the first and seventh. In the first frame an error let one man on and in the seventh two errors and a fielder's choice filled the bags, with but one man out. Bradley then brought the game to a decisive close by fanning the last two men up. Bradley's work with the willow was as good as his work on the mound, for he hit safely three times in three trips to the plate and batted in one of the runs scored. With the exception of the seventh inning, his support was good, and in the first six innings but three men reached first, two on errors and one on a walk. An error and a walk came in the sixth, but one man was caught trying to steal second, and a snappy double play took care of the other two outs.

Young pitched a good game for the Lakeviews, but found some difficulty in getting the ball down to some of the smaller players on the opposing team and issued three passes. He was touched for seven hits, one in each inning and two in the first, but a little faster fielding on the part of his teammates would have cut some of them off. He struck out eight men, and in the sixth frame, after allowing a walk and a hit, fanned three in a row, with a man on third and a man on second. His opponents scored one run in each of the first two innings, but after that were unable to do any effective work against delivery.

The grounds had not recovered from their drenching of the morning and the vicinity of the home plate was a sea of mud, a fact which undoubtedly helped to keep down the number of safe hits, for the batter could not get a good foothold to swing at the ball, and after he had hit it could not get away with a good start for first. The wet balls were also hard to hit and hard to handle.

The Maple Leafs showed up well on the bases, stealing second four times and third three. Hunter and Thirubeck pulled off a good double steal in the sixth.

The next game is scheduled for Saturday, and the winner of the city honors will have an opportunity to stack up against the winners of the Lindsay and the Toronto midget series.

Box score:

Lakeviews.	AB	R	H	PO	A	E
Cameron, ss	3	0	0	1	0	0
J. LeBarr, 1b	3	0	0	2	0	0
Shadgett, 3b	3	0	0	3	2	1
Miller, c	3	0	0	9	4	1
Marchand, lf	3	0	0	0	0	0
Outram, cf	2	0	0	0	0	1
Baird, rf	2	0	0	1	0	0
T. LeBarr, 2b	1	0	0	2	1	0
Young, p	2	0	0	0	2	0
Hunt, cf	1	0	0	0	0	0
Ash, rf	1	0	0	0	0	0
	24	0	0	18	9	3

Maple Leafs.	AB	R	H	PO	A	E
Bradley, p	3	0	3	0	3	0
Elliott, 3b	3	0	0	1	1	2
McGill, lf	3	1	1	1	0	0
Hunter, 1b	2	0	1	11	1	0
Wolfe, rf	3	0	1	0	1	0
Johnson, ss	1	0	0	0	1	0
H. Delahaye, 2b	2	0	0	2	1	0
Hall, cf	2	0	1	0	1	1
Bannon, c	0	0	0	0	0	0
Thirnbeck, ss	2	0	0	0	0	1
A. Delahaye, c	2	1	0	6	1	0
	23	2	7	21	10	4

Summary:

Two-base hits—McGill. Stolen bases—J. LeBarr, Bradley (2), McGill, Hunter (2), Wolfe (2). First on balls—Off Bradley, 1; off Young, 3. Struck out—By Bradley, 7; by Young, 8. Double plays—H. Delahaye to Hunter to Elliott. Left on bases—Maple Leafs, 5; Lakeviews, 4. Earned runs—Maple Leafs, 1; Lakeviews, 0.

Score by innings:	R.	H.	E.
Lakeviews	0000000—0	0	3
Maple Leafs	110000x—2	7	4

Umpire—LeBarr.

Diamond Dust

All Central League games were postponed yesterday on account of rain. This is the first time in the second half that it has been necessary to call off a game on account of inclement weather.

* * *

Not much has been written about, or has anyone picked him for his all-American team, yet the fact remains that Gerber, who is performing at short for the St. Louis Browns, is one of the greatest infielders in the game today. His all-around work is one of the reasons why the Browns are occupying the position they hold today—a daily perusal of his score is his best testimonial.

* * *

With the pitching staff blown sky high, the cinch that the New York Giants looked to have had a week ago for the National League pennant is not such a cinch. The Pirates are closing in on the McGraw club. Those Pirates have a lot of stuff, and with the Cardinals faded and the Cubs erratic, the big chance is theirs. The Giants haven't a pitcher who can go nine innings, and pitching counts more than anything else at this stage of the race. Nehf, who was expected to be a big winner, has been a disappointment, and so has Jess Barnes, who pitched so brilliantly last fall in the world series.

* * *

"Chuck" Bradley not only pitched a good game yesterday, but he fielded his position well and was the star man with the bat.

* * *

Some of the Maple Leafs were late arriving on the field last evening, which made the game late in starting. Manager Curtiss was obliged to put his team in the field for the first inning with some second string men on the line-up.

* * *

Young pitched a good game for the Lakeviews and fanned five men in the last two innings. He was a little bit wild in the first two frames.

GIRLS' BALL LEAGUE.

The Girls' Softball League game between the Quakers and the Auburns scheduled for last evening was late in starting and the necessary five innings were not played. The game will be replayed this evening and will start at 5.30 o'clock.

A meeting of the Executive Committee of the league will be held Thursday evening in the Chamber of Commerce rooms at 8 o'clock.

Little Lessons For the Golfer

(By George O'Neil).

The pendulum-swing putt, the most popular and most generally successful method in use in this country, is made in this way: Stand with the feet fairly close together, with hands as close together as possible. Whether one bends low, crouches over, or stands comparatively erect, is entirely a matter of comfort. Swing the club entirely with the wrist, imitating the swing of the pendulum as faithfully as possible. It is astonishing what good results are frequently obtained by this method.

How would you like to be able to step up to the tee, wind up with your driver and whack the little pill 338 yards down the fairway? That is the world's record drive, officially, made by this man, W. H. Horne, of England. We would all smile just as he has if we could knock out just one long one like that.

(Copyright John F. Dille Co.)

YANKS ARE PLAYING INCONSISTENT BALL

Double Defeat at the Hands of the Tail-Enders May Be the Beginning of the End.

Playing bad ball when just fair work ought to be good enough to win, is one of the failings of the New York Yankees who are back again in second place in the American League. At a very critical period in the race, a series with a tail-end club should be food for a champion team, but the Yanks have done nothing with the Boston Red Sox all season. Every other team has taken a majority of games from them, but the Yanks, who have won only seven out of eighteen. The Browns have won thirteen out of nineteen from the Red Sox, which makes quite a difference. The Yanks have always been inconsistent and since they took the last series from the Browns here, they have been acting as if things were all over and nothing remained for them to do but idle along and wait for the Browns to crack. Nearly all the critics have expected the Browns to blow up. They have had plenty of excuses to go to pieces, but they are in there hanging on strongly, and if one of them has to break, it is likely the Yanks are booked for the role. As far as has been observed, the Browns haven't a pitcher with the exception of Urban Shocker, the former Torontonian, and it is surprising that they have gone so well all season. They have a great manager, however, a hustling club and a lot of heart.—Toronto Star.

RAIN POSTPONES GAME AT SIMCOE.

SIMCOE, September 7. Canadian Press. — A sharp thunderstorm accompanied by a heavy deluge of rain swept this district about 2 o'clock yesterday afternoon. The rain continued for over two hours and the streets were floodd to overflowing.

The scheduled semi-final Intermediate O.B.A. game between Simcoe and Bronte was postponed for another week.

After the many difficulties experienced in bringing these two teams together, it seemed a fitting climax that rain should intervene at the last moment. About fifty Bronte players and supporters arrived here at noon via the G.T.R. accompanied by Umpire trvey Muir of Hamilton, and the disappointed visitors were forced to return late this afternoon.

Simcoe will play the initial game of the playoffs at Bronte on Saturday next. With the return game here probably a week from to-day.

SYDENHAM DOWNED BY PICTON, 13-5.

SYDENHAM, Sept. 7.—The Sydenham team, champions of the Frontenac, Lennox and Addington League, went down to defeat here in a semi-final Intermediate O.B.A.A. game to Picton, the score being 13 to 5. The visitors outclassed the locals all the way and were always in the lead. Croft pitched a steady game for the winners, keeping the twelve hits he allowed well scattered and, in addition, having ten strikeouts. He gave three bases on balls and unloosed two wild pitches. Lee, of Sydenham, was handicapped by a strained arm and was touched up for thirteen safeties in the eight innings in which he worked. He had six strikeouts and gave four bases on balls. The batting of Young and Croft featured the game. The score:

	R.	H.	E.
Picton	032301301	13	16	4
Sydenham	000100211	5	12	3

Batteries—Croft and R. Frederick, A. Lee, Young and Blake, Lee.

BOUT POSTPONED

NEW YORK, Sept. ber 7. Canadian Press. — Threatening weather last night caused the postponement of the 15 round bout between Sid Marks of Toronto, Canadian lightweight champion, and Willie Jackson, New York lightweight, scheduled at Ebbets Field, Brooklyn. No date was set for a future match.

GESSLER'S RUSH TO SHOWERS LETS THREE MEN SCORE

BASEBALL'S BIGGEST BONERS

Forgetting the number of men that are out is a common fault in baseball.

Any number of ludicrous situations have been created because some player thought two were out instead of one.

In the majors and minors every year a score or more of "bones" are pulled because the player making the play lost track of the outs.

In a game at New York a number of years ago, both teams and the umpires became confused as to the number of outs.

The two clubs proceeded to change sides when only two men were out, and only the wild shouts of the official scorer that only two men had been retired, cleared up the situation.

However, the prize play featuring the failure to keep track of the outs, goes to "Doc" Gessler, who was a mighty good ball player. Gessler played in both the American and National Leagues. He was a college graduate, and a mighty bright chap, but it's just as easy for a collegian to pull a "bone" as a sandlotter, if he forgets how many men are out.

Gessler was playing with the Chicago Cubs when he pulled his classic in ivory.

It was the first of the ninth, the bases were filled, one out and the score mighty close.

Gessler evidently thought two men were out, for when he made a remarkable catch of a hard-hit fly ball, he believed the side had been retired and started for the clubhouse at top speed.

Before his teammates could make him realize that only two were out, all three runners had scored on Gessler's mental lapse.

DIFFICULT MENTAL HAZARDS IN GOLF

Cheerfulness Is a Great Asset to Any Player — Some Rules to Follow.

Owing to the mental nature of golf there are many mental or metaphysical rules which are as important, if not more so, than the actual physical rules of the game. Not matter what ball a golfer is using, be it a gutty or rubber-core, or if his club shafts are of the modern steel construction instead of hickory, if his mental state is not attuned to the game he is in a terrible fix. In the beginning, the smart man, the intellectual one, is naturally at an advantage. This is true at every stage of life, which is the human equation that the socialists and their like fail to realize. There will always be one man smarter than another, just as there will always be good golfers and poor duffers.

Sometime since, an expert suggested a sort of mental handicap to correspond in the mental realm of the game with the stroke handicap given by the superior player. This handicap consists of a certain number of "boos" which may be shouted at the better player at any time during the round. The temperamental golfer—and practically every star player is of that class—can well imagine the effect of having "Boo!" shouted in his ear at just the psychological moment when he is about to hit the ball. Murder has been done on less provocation!

Summing up a few mental rules for the benefit of those interested in golf, a little advice about cheerfulness would not be amiss. Here are a number of maxims on the subject:

"Don't hold onto the last shot; don't get mesmerized by any so-called difficulty spot. Don't ever forget the purely mental nature of golf; play with your head as well as your hands. Don't think about any part of your body more than any other part. Be hopeful and optimistic every moment of the round. It will not only help you, but it may annoy your opponents greatly if their luck is poor.

"Concentrate on your play, but don't confuse lingering memory with concentration. Concentration always implies an element of the present. Be patient; patience is the most essential quality of golf, as in life. The person who cannot control his disposition will never control anything else.

"Don't disregard good advice if it is given in a practical form. But don't try to follow all you get or your golf career will be short. Don't ever be tempted to touch your ball in any dishonest way; cheating at golf is like stealing pennies from a baby. Never get discouraged; remember your first shot and try to live up to it. The inspiration of your high goal will aid your endeavors. And above all, be cheerful."

BOWMANVILLE WON YESTERDAY'S GAME.

Handful of Spectators Saw Last Game of the Season.

OSHAWA, September 7. (Special) —It happened that George Patterson's hosiery crew from Bowmanville came to Oshawa, and handed the motor crew a lacing in their own backyard by a score of 7 to 5, and what made it hurt worse, it was the last game of the season and the handful of spectators who fully expected to go away with a win were sadly disappointed.

The hosiery team went after Saunders who was trotted out by Manager Booth to do the heaving, right when his umps. yelled "Play Ball," chasing two across in the first, one in the second, three in the seventh and one in the eighth.

Oshawa got three over in the third, one in the fifth, and with the bases full in the ninth it looked as though they were going to pull out a victory; but a fast double play nipped all chances and Chambers made the last batter whiff the air.

Score by innings

Bowmanville	21000 0310—7
Oshawa	002010001—5

Batteries: Chambers and Bates, Bowmanville; Saunders and Evans, Oshawa.

Umps.—Macdonald, Toronto, plate, Large, Bowmanville, on bases.

KID McCOY TAKES THE COUNT OF NINE.

LOS ANGELES, Cal., September 7. Canadian Press. — Norman Selby, known to ring patrons as Kid McCoy, has taken the count of nine from cupid, it became known yesterday, having secured a marriage license to wed Mrs. Jacqueline Arthur McDowell, of Baltimore.

The application recited that Selby had been married eight times previously. Mr. Selby said he expected this marriage to be a success.

MICHIGAN AND ONTARIO.

Yesterday's results:
London 4; Kitchener 2.
Hamilton 9, Brantford 4.
Hamilton 2, Brantford 3.
Flint 11, Saginaw 3.
To-day's games
Kitchener: at Brantford.
London at Hamilton.
Bay City at Saginaw.
Flint at Port Huron.

GOT PROOF OF IT.

"Have you ever taken a flier in the market?"

"Yes," replied the rueful citizen; "that's where I learned that riches have wings."

ECZEMA You are not experimenting when you use Dr. Chase's Ointment for Eczema and Skin Irritations. It relieves at once and gradually heals the skin. Sample box Dr. Chase's Ointment free if you mention this paper and send 2c. stamp for postage. 60c. a box; all dealers or Edmanson, Bates & Co. limited. Toronto.

AFTER HORSE SHOE HONORS

MRS. EMMA GILPIN (CENTER) AND HER DAGHTERS, BLANC HE (LEFT) AND GLADYS (RIGHT).

Edwin Elcome TAXIDERMIST
692. HARVEY STREET
PETERBOROUGH, ONT.
Heads, Birds, Fish, Etc.
Mounted Artistically and Permanently.
MASKINONGE, BASS, AND TROUT OUR SPECIALTY.

MACDONALD'S
15¢
Where it Goes
3/5 (9¢) to Government Taxes
2/5 (6¢) to Manufacturers and Dealers to cover all charges and costs, including profits
The Tobacco with a heart
CIGARETTES

: NOW SHOWING :

Capitol Entertainment

MATINEE, - 2.30 P.M.
11c AND 22c
EVENING PRICES:
LOWER FLOOR 27c
BACK BALCONY 16c
WICKER CHAIRS 35c

May McAvoy
IN
"THE TOP OF NEW YORK"
A Paramount Picture
PRESENTED BY JESSE L. LASKY

THE big-hearted love story of a pretty girl and a great city's temptations. Lavishly and appealingly picturized.

JIMMY AUBREY in
"THE CHICKEN PARADE"
A Comedy of Real Laughs, Thrills and Surprises.

PATHE REVIEW : SNUB POLLARD COMEDY

Sports

Local Golfers Motored to Oshawa

A team of fifteen from the Peterborough Golf Club motored to Oshawa yesterday for a match with the Oshawa Golf Club, the Oshawa team scoring four points over the Peterborough team. The following were the scores made:

Peterborough.		Oshawa.	
Abbott	1	Jacobs	0
Bond	0	Bull	1
Miles Hamilton	0	Caswell	1
McDermid	0	Mitchell	1
Medd	0	Smith	1
Case	0	Dr. Bascombe	1
Frank Bradburn	0	Henry	1
Chris. Graham	0	Tyler	1
Lawrie	0	Hall	1
Wearing	1	Miller	0
W. C. Ackerman	1	Col. Grierson	0
Widdes	0	Rev. De Pensier	1
Strickland	1	Thomas	0
"Bub" Killaly	1	Hodgins	0
Mason, pro.	½	Moss, pro.	½

The Oshawa club have lately extended their course from 12 to 18 holes and now have one of the most sporting links in Canada, it being necessary to play over water on almost every hole. "Bob" Abbott, manager of the Raybestos Co., recognized as one of the longest drivers in the world, made a record drive in his game yesterday, reaching what is known as the "Willows Green," which is over 300 yards from the tee in his drive. Ordinarily it takes a good drive and a long iron shot to reach this green from the tee.

THREE GAMES ON SATURDAY

Juvenile and Junior Championship Contests and O.B.A.A. Semi-Final

The fans are in for a big programme of baseball at Riverside Park on Saturday afternoon, when three championship games will be played.

Maple Leafs and Lakeviews start at one o'clock in the second contest for the juvenile championship. At 2.30 o'clock, Lakeviews and Adanacs meet in round number two for the junior championship and at four o'clock the champion Canadian General will play the second game of their O.B.A.A. series with Tweed. The first two games will be seven innings each.

LAKEFIELD NEWS

LAKEFIELD, Sept. 7.—Lieut. K. A. Mackenzie, R.N., is spending a few weeks' leave with his parents at "The Grove."

Misses Lilian and Gladys Moore, who spent the summer at the lake, have returned to the village.

W. H. Stabler spent the week-end with his family at Mount Julian. Mrs. Stabler and sons, Harry and Gerald, returned to the village on Monday.

J. M. Simpson, Principal of the Continuation and Public Schools, has returned to the village from Peterborough, where he was visiting his mother.

Mrs. W. G. Stone, of Burleigh, is visiting her daughter, Mrs. John Sanderson.

G. Page, of Toronto, who spent the summer in the village as assistant in the G.T.R. office, has returned to the city.

S. Nixon, who has been spending the summer with his father in Sudbury, returned home last week.

Mrs. McCoy and Miss Grace, who were guests of Mrs. Fred. Brown for a couple of weeks, returned to Madoc last week.

Miss Gwendoline Simpson has taken up her duties on the teaching staff of Warsaw Public School.

Miss Atwood is visiting friends in Toronto.

Miss Kate Simpson returned to Toronto on Monday to resume her duties on the teaching staff of Kew Beach School.

Mr. McGuire, of Penetang, was the guest of his daughter, Mrs. J. M. Simpson, last week. Mr. and Mrs. McGuire, Jr., of Penetang, motored down to Lakefield, and, returning, took Mr. McGuire, Sr., and Mrs. Simpson with them. Mrs. Simpson returns home again towards the end of the week.

Mr. and Mds. Geo. G. Hendren and family, who spent the past two months at Stoney Lake, returned to the village on Monday.

Miss Betty Atwood, who has been visiting her grandmother, Mrs. Atwood, at "Ashelworth," returned to her home in Toronto on Tuesday.

Miss Marjorie Laing, of Toronto, was a week-end guest of Mr. and Mrs. S. Hunter.

D. Simmons, D. Darling, A. MacDonald and J. Reid are spending a week's holiday at Lake Kosh Rabogamog.

E. A. Tanner, of Toronto, was a week-end visitor in the village.

H. J. Armstrong, who has been spending the summer with the Spanish River Pulp and Paper Co., returned to the village last week.

Mrs. Ethel Currie, who has been engaged to fill the vacancy on the Continuation School staff, caused by the resignation of Miss L. B. Stock, has entered upon her new duties.

Mrs. Bongard and family, of Toronto, is the guest of Mr. and Mrs. A. E. Higgins.

Misses Alice and Barbara Dench were guests of friends in Toronto last week.

Miss Corkery has returned to the village from Peterborough to resume her position on the staff of the Continuation School.

H. Sutherland, of Toronto, was in the village from Stoney Lake on Friday.

Master Paul Hedley, who spent the summer at "Lochend," Kawartha Park, returned to the village on Tuesday.

Mrs. Gordon Northey and Miss Ruth returned from "Sea Breeze," Stoney Lake, last week.

Capt. and Mrs. T. B. Marling returned from "Point o' Rocks," Kawartha Park, on Tuesday.

Mr. and Mrs. W. Millage are in Toronto this week attending the Exhibition.

Misses Verna and Doris Burgess returned to Peterborough this week to resume their positions on the teaching staff of the public schools.

Rev. and Mrs. T. L. White and family, who spent the month of August with friends at Lefroy, Hamilton and Toronto, have returned to the village.

Mr. and Mrs. C. S. Tanner and family, who were summering at their delightful summer home on Deer Bay, have returned to the village.

Miss Millie Lemay left this week for Stouffville, where she will teach for the coming year.

Archdeacon Warren passed through the village on Thursday, en route from Stoney Lake.

T. Garvey and J. White are spending a few days at the Toronto Exhibition.

Mrs. Hincks, of Bracebridge, is the guest of her daughter, Mrs. Dench, at North Douro Lodge.

S. T. Leggott, of Peterborough, spent the week-end with his parents in the village.

Mr. and Mrs. W. A. Doidge and family, who were at their cottage on Lake Katchewanoonka for the past two months, returned to Toronto on Monday.

Miss Dorothy Turner spent the week-end with friends in Toronto.

Rev. and Mrs. J. Lancaster Hughes, of Young's Point, were in the village on Friday last.

A. B. Burrows, manager of the Dickson store, is spending a couple of weeks in Toronto and other places. F. J. McFadden, of Peterborough, was in charge of the store last week, and T. H. Adams, of Peterborough, this week.

Miss Lillie Paul, of Chicago, is in the village visiting her sister, Mrs. A. E. Higgins. Mrs. Paul, their mother, is seriously ill at Mrs. Higgins' home.

George Walton, of Lindsay, spent the holiday in the village.

Leo J. Garvey has returned to Bath to resume his duties as Principal of the Continuation School.

Mrs. Fawcett and son, Eric, are spending a week with friends in Orillia.

Miss Elsie Sherin, who spent the summer vacation with her parents in the village, has returned to Ottawa.

Miss Rhoda Alford left last week for Belleville, where she will enter the General Hospital as a nurse-in-training.

Mr. and Mrs. A. Wilson, Young's Point, were in the village on Tuesday.

Miss Verna Pearson left this week for Kenora, where she has been on the teaching staff of the public schools.

PROPOSES HARRIER CLUB FOR HOLY NAME SOCIETY

Mr. G. Griffin of the Holy Name Society is interested in distance running and wishes to meet any of the members of the three societies in the city at their club rooms on Simcoe street tonight a 8.15 o'clock to consider a proposal to make harrier work a feature of the Holy Name society's athletic activities. Older boys and young men who are thinking of road running are requested to meet Mr. Griffin tonight. He will personally take charge of the organization work if enough of the members respond

MURDER TRIAL OPENS.

WEN SOUND, Sept. 7.—(Spe—Preliminary hearing in deaf murder case opens to-day.

UNARD
ANCHOR
NCHOR-DONALDSON

MONTREAL TO GLASGOW.
9, Oct. 6, Nov. 3 ..... Saturnia
20, Oct. 27 ..... Cassandra

MONTREAL TO LIVERPOOL.
16, Oct. 14, Nov. 11 ..... Ausonia
23, Oct. 21 ..... Albania
28 ..... Tyrrhenia

MONTREAL TO PLYMOUTH, CHERBOURG and LONDON.
2, Oct. 14, Nov. 18 ..... Antonia
30, Nov. 4 Dec. 9* ..... Andania
*Halifax to Liverpool

TO QUEENSTOWN AND LIVERPOOL.
14, Oct. 12 ..... Carmania
28, Oct. 26 ..... Scythia
5 ..... Laconia

, CHERBOURG and SOUTHAMPTON
12, Oct. 3 Oct. 24 ..... Aquitania
22, Oct. 13 ..... Berengaria
26, Nov. 7 ..... Mauretania

PLY., CHERBOURG & HAMBURG
9, Oct. 14 ..... Saxonia
5 ..... Caronia

TON—LIVERPOOL—QUEENSTOWN
20 ..... Tyrrhenia
19 ..... Samaria

N. Y. TO GLASGOW (via Moville)
9, Oct. 7 ..... Cameronia
16, Oct. 14, Nov. 11 ..... Columbia
23 ..... Algeria

N. Y. TO MEDITERRANEAN.
26—(Cruise) ..... Tuscania
1 (Cruise) ..... Laconia
25—(Cruise) ..... Scythia
Cruise) ..... Tuscania
ruise) ..... Samaria
—(Cruise) ..... Caronia
(Cruise) ..... Mauretania

rates of passage, freight and further particulars apply to local agents or
E. ROBERT REFORD CO., LIMITED
GENERAL AGENTS
80 KING STREET EAST
TORONTO, ONT.

uilding Material
at
easonable Prices
e keep in stock the following uilders' Supplies:
ment Lime
ard Hall Plaster Plasterers' Hair
hite Rock Finish Mortar Colour
laster Paris Gypsum Wall Board
ire Brick Hard and Soft Coal
ire Clay Wood
THOS. A. REHILL
210 Wolfe Street (near C.P.R. Stn.)
Phones—Office 245, Residence 665W

May McAvoy and Walter McGrail in a Scene from the Paramount Picture "The Top of New York."

At the CAPITOL—To-night, Friday, and Saturday.

CANADIAN NATIONAL EXHIBITION
Aug. 26—TORONTO—Sept. 9

PRINCE OF WALES DURBAR
Gorgeous production with all the mystery, romance and splendour of the Far East.

$1,500,000 in new buildings and scores of other new features and attractions.

NEVER ON A BIGGER SCALE

Reduced rates on all lines of travel

JOHN G. KENT, Managing Director
ROBT. FLEMING, President

Suppose This Were Your Home!

Carefully consider fire protection when you build or remodel your home.

Every waking and sleeping moment you and your family spend in an inflammable house you risk your lives.

Build for safety by using Gypsum Board and Gypsum Plaster.

Then all your partitions and ceilings will be made of material that can't burn—Gypsum.

Tight joints, no cracks or crevices, air-space insulation between walls (all features of this type of construction), positively prevent the spread of heat and flames.

Added advantages of Gypsum Board and Plaster are their sanitary and sound-proof qualities.

Ask for the Gypsum Board booklet—it's free.

For Sale by
T. H. REHILL
210 Wolfe Street

KIWANIANS OF PETERBOROUGH

(Continued from page 1.)

"We's." It was the "we's" who were accomplishing things to-day by their spirit of unselfish co-operation.

Governor Hay also referred to the spirit of comradeship and the relationship to-day between the Kiwanians of Canada and United States. He also referred to the convention which will be held at Windsor on Sept. 21 and 22.

Vote of Thanks.

A hearty vote of thanks, nicely worded and ably presented, was moved by Kiwanian J. A. White, of Lindsay, and seconded by Kiwanian Jno. Allan, of Peterborough, to Governor Hay for his splendid address.

A solo by Art. Allin was followed by an instrumental duet by Harold Mercer and Archie McBride, and a story and a song by Hi Meehan. The Lindsay quartette again favored the gathering with a selection, "Larboard Watch," after which Kiwanians Jack McNabb and Jack MacComb of Peterborough, moved a vote of thanks to the Lindsay Club for their hospitality. President Stinson in turn thanked the visitors for their entertainment and their visit.

The lion roared and the rooster crowed, after which the gathering dispersed with the singing of the National Anthem.

DENMARK RECOVERING FROM EFFECTS OF WAR

Idleness Reduced to 50,000 out of a Population of 3,200,000, and Wages Lowered a Third—Little Money Increase During the Conflict.

"Denmark is recovering. Her money is sound and she has few foreign profiteers to bother her because things are not cheap there, even now," said Consul-General Beck of Denmark. "Idleness has decreased to about 50,000 out of a population of 3,200,000, and wages have been reduced one third in the last year. They are still excessive but the reduction must be gradual.

"The impression seems general that Denmark made a great deal of money during the war. There was a large increase in the bank deposits; but our shelves were bare and supplies almost gone. Cattle died or were sold because of lack of feed and our actual capital was merely shifted from products to the [illegible] Ther we siattlletESES ES ES ES There was little true increase.

"Deflation was the chief cause of recent troubles. On a pre-war basis of 100, the index number a year ago decline in price has caused great suffering and made trouble for the banks because securities held have fallen steadily for months. Loans to good firms could not be liquidated —mushroom firms failed. Large amounts were lost through buying marks.

"The market for our products in England continues good. Hogs and cattle are sold there extensively, and some of our cement and machinery. Sales to Germany and other central European markets have fallen off because of the high Danish exchange. Germany, formerly a large purchaser of Danish products, to-day buys comparatively little."

Lakefield & Stoney Lake Service

Until further notice, Steamers will leave Lakefield on arrival of Morning, Noon Trains for the Lakes and will leave Lakes to connect with Morning and Afternoon Trains to Peterboro

For Excursion Rates and further information phone 548.

Stoney Lake Nav. Co.
F. G. YOUNG, Mgr.
434 Park St

At The Theatres

ROYAL—Wm. Fox production, with Charles Jones in "Rough Shod" Fox comedy with Al St. John, in "The Village Sheik." Mutt and Jeff and Fox News. Special Vitagraph comedy, Larry Semon in "Dull Care."

CAJITOL—Mary McAvoy in "The Top of New York". Jimmy Aubrey's latest comedy "The Chicken Parade."

GRAND—Jimmy Evans' Musical Revue. Entire change of program. Attraction tonight "Hello Broadway."

Capitol Entertainment

May McAvoy at the Capitol To-night in "The Top of New York" Jimmy Aubrey in "The Chicken Parade". Other Reels of Quality. Matinees Daily 2.30 p.m. No Advance in Prices For This Super Programme.

The last picture made by the late William D. Taylor, the Paramount director who recently was the victim of a mysterious assassination in Holywood, Calif., was "The Top of New York" a Paramount picture starring May McAvoy. It is said tat Mr. Taylor's directorial art never was more conspiciously displayed in a picture production than in this delightful story of tenement and department store life in a great city.

Miss McAvoy has the role of a New York tenement girl who clerks in the toy section of a huge department store and during Christmas rush is featured as an animted doll at the toy counter, to attract customers and amuse the children. The tragic home life of the girl, in decided contrast to her gay trappings and light-hearted manners as the doll, make a story full of colorful scenes and gripping intensity.

MAY McAVOY, SHOP GIRL

May McAvoy demonstrates her versatility in "The Top of New York" her latest Paramount picture, in which she gives an impersonation entirely different from any in which she has yet been seen. She portrays this time a New York shop girl who lives in the tenements and finds romance on the rooftops, where New York's poor sleep in summer time.

While ministering to a sick brother, whom she keeps on the roof much of the time even in winter as she has heard patients of hospitals are kept, she finally finds her life problem satisfactorily solved, but not before many bitter experiences come to her.

JIMMY AUBREY GIVES HAIR DOPE

Jimmy Aubrey, the Vitagraph comedian stood looking at Helen Kesler, his leading lady.

It's wonderful how she does it!" he exclaimed to Frank Alexander the heavyweight.

"How she does what?" asked Frank.

"Combs that seventy miles of hair every morning replied the comedian. "Do you realize that a blonde has one hundred and forty-seven thousand separate hairs in her head, while a red haired beauty has only eighty-eight thousand The brown haired girl as one hundred and nine thousand and her black haired sister one hundred and two thousand hairs.

"The woman with long hair has between fifty and sixty miles of filament to comb and brush each day before going to business, while the blonde has over seventy miles of it."

"No wonder the women are going in for bobbed hair" ejaculated the surprised Alexander, who considered hair just hair and had never given it much thought. "So the hairs of the head are really numbered—well I have lost a good many out of the series so I guess that I have less than seventy-five thousand left."

Helen Kesler, who has the reputation of having the most beautiufl head of hair in the world is Aubrey's leading woman in "The Chicken Parade."

AT THE GRAND.

JIMMY EVANS' REVUE.

Jimmy Evans' Musical Revue Company which has been delighting patrons of the Grand this week with their revue, "Miss Manhattan," will to-night present an entirely new offering, "Hello Broadway," replete with musical gems and rich comedy. The Evans' aggregation is clever, peppery and clean. Their opening bill contained not a word or an action that was suggestive or vulgar and the management is to be commended upon the freshness and brightness of the offering. It is not necessary to be off colour to be funny, and Mr. Evans has the right idea when he puts over an entertainment that is as clean as a moonshiner's premises an hour after a tip has been received that the officers are headed that way. He is an amusing comedian himself and has a great lieutenant in Joe Devine, the Hebrew fun-maker. Bert Ryan puts over a song in a manner that suggests Al Plunkett, Kitty Fraser, Grace Gould and Florence Pippin add much to the musical excellence of the bill and Roy Ellis has a pair of dancing legs that simply won't behave. The chorus is well trained and lively and altogether Jimmy Evans has a real show. "Hello Broadway" should please the old customers and make many new friends for the organization. It will be presented for the balance of the week with a matinee Saturday.

LETTERS FOR THE PHOTOPLAY JUDGES

Photoplay "fans" intending to participate in the Capitol's Paramount star contest, announced last Saturday, are requested to send in their letters at once, as it is the desire of the judges to complete the judging this week.

GRAND Trans-Canada Theatres, Limited
Tonight — To-night

A POSITIVE NOVELTY !—A FINE SHOW !
—EVERYBODY SAYS IT'S SO—

EVANS' MUSICAL REVUE
(With Jimmy Evans Himself)
THE 1923 EDITION OF THE MUSICAL NOVELTIES OF THE DAY
NOW PLAYING "HELLO BROADWAY"
AN ALL STAR CAST OF 25 REVUE ARTISTS
A CHORUS OF 10 OF THE DAINTIEST SUN-KIST PEACHES

Complete Change of Revue Every Monday and Thursday | Elaborate Costumes and Electrical Effects, etc.

PRICES ONLY 20, 30, 50, 75c, GALLERY 10c MATINEE SATURDAY 25c and 35c, Children 10c

ROYAL

Entire Change of Program To-day

WILLIAM FOX presents
CHARLES JONES in "Rough Shod" 6 Parts

FOX COMEDY—
AL. JOHN in "THE VILLAGE SHEIK"
—2 PARTS

MUTT and JEFF
in
"Getting Ahead"
—1 PART

Special Vitagraph Comedy
LARRY SEMON
in
"DULL CARE"
—2 PARTS

FOX NEWS OF WORLD—1 PART

THE MANAGEMENT OF THE ROYAL THEATRE announce that they have secured the very best pictures for their theatre that it is possible to procure. None but the world's leading actors and actresses will be shown there throughout the season, and the most particular people will be pleased. Any patrons not satisfied with the pictures shown may have their money refunded on leaving the Theatre.

Admission: Afternoon 10c-15c
Evening 15c-20c. Sat. Eve. Only 20c-25c
ABOVE PRICES INCLUDE WAR TAX

William Fox presents
CHARLES JONES

in
ROUGH SHOD
by Charles A. Selzer — Directed by Reeves Eason.

At the ROYAL—To-night, Friday, and Saturday.

CHARLES JONES, FOX STAR, COMING AGAIN

At the Royal Theatre is Charles Jones, the magnetic film star who has made such rapid progress under the Fox banner. Few men on the screen have equalled his speedy development from the crude to the artistically finished actor. He has come to be an ever-welcome visitor, and report declares that in his new picture, "Rough Shod," William Fox has supplied him with a role exactly to his liking in both action and romance.

The story is from the pen of Charles Selzer, a master of ranch life tales, and the leading woman is Helen Ferguson, a most capable actress. Others in the cast include the poplar Maurice Flynn and the petite Ruth Renick. The entertainment should be of the most satisfactory sort, with the fine scenic effects which Fox always gives to his Western pictures.

A photoplay that can be heartily recommended to all theatre-goers is "Rough Shod," now running at the Royal Theatre and to close on Saturday night. Charles Jones is the star, and his work is on the high level of excellence that he consistently maintains in pictures of western life in the open. His support is most capable. Charles A. Selzer, who wrote the story, is noted as an author of western adventure tales, and in "Rough Shod" has furnished the Fox star with a fine vehicle.

NEW LAMP BURNS 94% AIR

Beats Electric or Gas

A new oil lamp that gives an amazingly brilliant, soft, white light, even better than gas or electricity, has been tested by the U.S. Government and 35 leading universities, and found to be superior to 10 ordinary oil lamps. It burns without odour, smoke, or noise—no pumping up, is simple, clean, safe. Burns 94% air and 6% common kerosene (coal oil).

The inventor, F. S. Johnson, 246 Craig Street, W., Montreal, is offering to send a lamp on 10 days' FREE trial, or even to give one FREE to the first user in each locality who will help him introduce it. Write him to-day for full particulars. Also ask him to explain how you can get the agency, and without experience or money make $250 to $500 per month.

SOCIAL AND PERSONAL

The first of the September field days for the ladies of the Golf and Country Club was held yesterday, and was very much enjoyed by all who attended. Bridge was played during the afternoon and was in charge of Mrs. A. E. Coulthard. Prizes were won: First, Miss Lizzie Scott; second, Mrs. F. L. Roy. The golf competitions were in charge of Miss Rita Cavanagh and Miss Marjorie Hatton. The first, long distance, driving, won by Miss Cavanagh; the second, approaching and putting, won by Mrs. C. G. Graham. These field days will be held on each Wednesday in September, with luncheon at 12.30.

Mr. J. Grant Braund, who has been spending his vacation with his parents, Mr. and Mrs. R. C. Braund, 51 Park street, left on Monday to spend a few days in Toronto and Chicago, before returning to Kirksville, M. where he is attending the American School of Osteopathy.

Mrs. G. B. McCulloch and daughter Mildred, who has been visiting Mrs. Peter Thomson and friends in vicinity for the past two months returned on Thursday last ot their home in Spokane, Wash.

Miss Maud Bartley of Stewart street is visiting friends in Toronto.

BARS USE OF TOBACCO BY KANSAS TEACHERS.

WICHITA, Kan., Sept. 7.—Even though the voters of Kansas have placed the stamp of disapproval on the policies of Lizzie Wooster, state superintendent of public instruction, she is putting her foot down harder than ever before on the practice of school teachers using tobacco.

"Hereafter no recommendations for school positions will be made to teachers, instructors or superintendents who use tobacco in any form," Mrs. Wooster decrees. "No State or institute certificates will be issued to tobacco users. Schools and colleges that permit the use of tobacco by administrative heads, instructors or pupils, cannot remain on the accredited list."

BEECHAM'S PILLS Safest and best family medicine

DR. A. P. ROGERS
CHIROPRACTOR - 210 BARRIE BLDG
Office Hours, 9-12 a.m., 2-4 p.m., 7-8 p.m.
Closed Tuesday and Thursday Evenings.

RIVERSIDE PARK PAVILION
LAKEFIELD
DANCES twice a week—Tuesdays and Thursdays, 9.00 to 12.00 p.m.
First-class Orchestra.
J. W. LAWLESS.

Dr. M. C. GOODWIN
Palmer Chiropractor
BARRIE BUILDING, PETERBORO.
Lady Attendant.
Phone 4-3-1
Office Hours: 10 to 12 a.m., 2 to 4, and 7 to 8 p.m.
Office Closed Tuesday and Thursday Even[ing]

CITY AND GENERAL

DR. T. P. McCULLOUGH
Eye, Ear, Nose and Throat specialist. 166 Brock St. 'Phone 36W. dtf

TEACHERS' STUDIO.
One teacher's studio, heated and lighted, piano supplied, is open for rent. Apply Greene Music Co. 5d-52

COOLING SUMMER DRINKS.
The best thirst quenching summer beverages can be easily prepared at home with Adam s'Root Beer and Adams' Ginger Beer, 15c and 25c bottles. At Bond's Drug Store, corner of George and Hunter streets.

TEACHERS' MUSIC.
The Conservatory and Academy syllabus numbers and other specially selected teaching studies, are on hand and arriving daily at Greene Music Store, Charlotte street. 5d-59

TAXI LIVERY
Excellent equipment. Just added new seven passenger McLaughlin, now running—2 seven passenger cars. For good service telephone Herb. Stinson's Taxi Livery. 'Phone 480. dtf

AUCTION SALE.
Friday at 1.30 p.m., at Hancock's Auction Room. Parlor suite, sideboards, dressers, tables, beds, couches, square piano, water power washer, cook stove, heater, 6 window awnings and rods. Brussel rug and small articles. 2d-57-5223

THE BURNS BREAD KNIFE CUTS LIKE WILD FIRE.
People are buying them from recommendations of others who have them in use. It's a winner. Wm. Taylor & Son, sole agent for Peterboro and surrounding districts, 219 Hunter street west. 8d64 5231

PIANO AND THEORY.
Miss Olive Johnston, A.T.C.M., has resumed her classes in Piano; Rudiments, Harmony, Counterpoint, and Form in Composition. Studio Conservatory of Music, and 492 George street. Phone 1477W. 6d60 5200

BRITISH COLUMBIA SHINGLES.
All Best Grades—Also Eastlake Steel Shingles, Corrugated Iron, and Ready Roofing.—Fred H. Rowan, 271 McGill Street. 'Phone 851. tts

NOTICE.
Mrs. N. A. Greenslade will resume Teaching on and after 5th September, in Piano, Theory, and Voice Training. Studio at 196 Dalhousie Street. Former pupils please arrange for lessons at once. 3d-57-5177

HAVE YOU SEEN THEM?
Oil Paintings over photograph base, combining all the beauty of the oil process, with the absolutely faithful likeness of the photograph. On exhibit in the Hunter Street display windows of The Roy Studio—"The Photographer in your town."

SAWS GUMMED OUT, JOINTED, FILED AND SET
Cutlery grinding, clipper plates ground, razors honed, umbrellas repaired and re-covered, lawn mowers sharpened. 40 year practical experience. Wm. Taylor & Son, the Sheffield Cutler, 219 Hunter street west. Phone 109 J. t.t.s.

PIANO—ORGAN—VOICE.
Mr. J. H. Renwick, Organist and Choirmaster of George Street Methodist Church, will return to the City on Thursday, 7th September, and will resume Teaching on Friday, 8th September. Pupils should apply for time early. 12d-65-5164

AUCTION SALE
Of Farm Stock and Other Goods.
I will sell by public auction on Saturday, September 9th, at 2 p.m., at the home of Ernie Parker, Lee Street, Smith township, north of the Normal school, the following: 3 Jersey cows, 1 Durham cow, 3 spring calves, 1 year old heifer, 1 horse, a number of ducks and poultry, cutter, buggy, 2 set single harness, 5 tons of oats; also other feed, and other goods of all kinds. F. J. Bullied, auctineer. 5d58 5173

JIMMY TO THE FRONT.
Summer is over and fall is upon thee,
Our money's at par in the land of the free,
Crops are good from east to the west,
But how about coal, now that's no jest.
All things'll come to those who wait,
Business is better in many a line,
Order records from Nelson's, it is now time.
Nelson's Record Exchange, 332 1-2 George. 'Phone 229.

OSTEOPATHY
The ORIGINAL and only COMPLETE system of healing by adjustment.
ALL DISEASES TREATED.
DR. W. A. SETTLE
Osteopathic Physician
PETERBORO - - ONTARIO
Crown Apartments 124 Hunter Street, Corner Hunter and Water Streets

LADIES—
Maybe you have met him—the dealer who assures you that the brand he stocks is just as good pastry flour as DELIGHT, or perhaps he is enthusiastic enough to claim that it is better than DELIGHT. Anyhow the basis of comparison is the goodness of DELIGHT FLOUR, proof of itself that DELIGHT is the standard by which other PASTRY FLOURS are judged. PLAY SAFETY FIRST. Demand DELIGHT — the ONLY REAL PASTRY FLOUR made.

KNOX CHOIR NOTICE
Knox church choir will practice on Friday evening at 7 o'clock.

ALL SAINTS CHOIR.
The choir of All Saints church will meet for practice at eight o'clock tonight.

ST. JOHN'S CHOIR.
St. John's choir will meet for practice in the church to-night at 8. Boys at 7.15.

NOTICE.
There will be no rehearsal for the Murray street choir to-night. 1d-56-5249.

TRINITY CHURCH CHOIR.
Every member please be in your place to-night at 8 o'clock without fail, and oblige the choir leader.

KNOX CHURCH CHOIR.
Knox Church Choir will meet for practice on Friday evening at seven o'clock. Each member is asked to make a special effort to be present.

GEORGE STREET METHODIST CHOIR.
Will all the members of the choir who are in the city assemble for rehearsal to-night (Thursday) at 8 o'clock sharp?

ST. ANDREW'S CHOIR.
Will the members of St. Andrew's choir please meet at the church to-night at 8 o'clock.

GOOD WOOD CHEAP.
We have a quantity of good pine slabs in four foot length that we will sell for $7.00 a cord while they last. Peterborough Fuel and Transfer Co. 'Phone 270. 3d-59

BAND PRACTICE.
The band of the Peterborough Rangers will practice to-morrow night, when arrangements will be made for a band of twenty players who will furnish the music at the Peterborough Exhibition.

HEAVY MIXED WOOD.
Try our Heavy Mixed Slabwood at $4.75 per load, in stove lengths. First-class Mixed Wood cut in stove lengths as ordered.—Robert Hicks Co., Ltd. 3d-59-5243

PIANO TUNING, VOICING AND REGULATING.
Mr. Asa Huycke at the Peterboro Music Company, will give prompt attention to your piano tuning needs. All work absolutely guaranteed. Phone 445. 3d59 5227

MARTIN B. CHENHALL, A.R.C.O.
Organist and Choirmaster, St. Paul's Presbyterian Church. Music Studio, 526 Water Street. For terms and appointment, 'phone 1913W. 3d-59-4961

NOTICE.
Miss Lucille Doris will teach Piano Lessons at Nordheimer Studio on Hunter Street. 'Phone 1048J for particulars. 6d-60-5189

POULSON'S AUTO AND TAXI LIVERY.
Five and Seven-passenger cars for hire. Careful drivers. Prices reasonable. Corner Charlotte Street, just off George Street. 'Phone 430. 26d-74-5071

SECOND HONOURS.
Mr. W. H. Merrill, 53 Crescent Street, received from a seed company in Rochester a beautiful souvenir in the form of a valuable 48-piece Community silver set, in solid mahogany case, Mr. Merrill having obtained second honours in a selling force of 1,441 salesmen in North and South America. R. J. Slattery, of New York State, received first place.

PRIVATE SALE.
Of good furniture, consisting of oak library table and chairs to match, parlor suite, odd parlor chairs, parlor table, oak buffet, extension table, high back chairs, dressers, 2 white beds, 2 brass beds, stair carpet, rugs, pictures, reading lamps, good cook stove, Art Garland heater, with oven. All must be sold, as owner is leaving the city. 378 Stewart street. 6d-58-5148

MARSHMALLOW AND WEINER ROAST
Young people of George Street Methodist Church are invited to the mashmallow and weiner roast at Mr. George Powell's summer camp, on Friday night, Sept. 8th, under the auspices of the Epworth League. Those attending are asked to be at the north end of the street car line on Water street at 7.15 p.m. 1d

RADIO PRIMER

BATTERY CAPACITY — The quantity of electricity which a battery will deliver under given operating conditions. It is expressed in ampere-hours and is dependent, among other things, on the temperature, current delivered, lowest voltage permissable at end of service and nature of the service required.

IN MEMORIAM.
YOUNG. — In loving memory of our mother, Mrs. Marion Young, who died on 7th September, 1920.
—Inserted by the Family.

YOUR OPPORTUNITY
ACTIVE INVESTMENT OPINION
SPECULATIVE INVESTMENTS
MARKET NEWS AND AI ITEMS
COMING EVENTS ON THE MARKET
The above should be of interest to the average business man or woman. We will give you information on the market conditions.
Call at or phone the local stock brokers
NELSON & MARTYN'S
332½ George Street, Peterborough

Financial News and Views

New York Stock Exchange and Curb Prices. — Canadian Stock Exchange and Mines.

To-Day's Quotations with Opinions and Reviews of the Market.

(Quotations supplied The Examiner by Nelson & Martyn, Stock Brokers).

NEW YORK STOCKS.

	High	Low	Close
Amer. Can	64	62⅞	63
Anaconda	56	55⅛	55½
C. P. R.	148¼	147¾	148¼
Amer. Loco.	122¼	121¼	121¼
Bald. Loco.	131⅜	129½	131⅛
Studebaker	132¼	130¼	132⅛
Erie	16	15¼	16
B. and O.	58¼	57⅞	58¼
Beth. Steel	78⅜	78	78½
B. R. T.	26⅜	24⅞	25¼
Mex. Seaboard	20⅜	19	19⅜
Nor. Pacific	89	88	88⅜
Mex. Pet.	191½	187¾	190
Pan-Amer. Oil	81½	79⅜	80⅞
Reading	79½	78¼	79½
South. Pac.	94	93¼	94
South. Rail.	27½	26¼	27⅛
N. Y. Central	98	97⅛	98
Rock Island	48¾	48⅛	48½
Gen. oMtors	14¼	14	14¼
Davison Chem.	50¼	49¼	49¾
Cosden Oil	50⅛	47¾	50
Int. Paper	60⅜	59	59½
Royal Dutch	58¼	57½	58⅛
Rubber	56¼	54⅜	55¼
U. S. Steel	104½	104	104½
Int. Nickel	17⅜	17⅜	17⅜
Lack. Steel	80	80	80
Crucible Steel	97⅜	96¼	97
Midvale	35	34½	35
Repub. Steel	72	71¼	71½
Gulf State Steel	83	82¼	83
Vanadium Steel	51⅝	51	51½
Transcon. Oil	14⅞	14⅜	14⅞
Gen. Asphalt	68⅝	67⅛	68⅜
Keystone Tire	8⅛	8	8
Mack Truck	58⅞	58½	58
Am. Wool	101½	97⅞	101
St. Paul Com.	33¼	32⅛	33
St. Paul Pf.	52⅜	51⅛	52⅜
Houston Oil	82½	78¼	82
Pa. R. R.	46½	46½	46½
Corn Prod.	118¾	117¼	118¼
Pacific Oil	58	56¾	58
Union Pacific	150⅛	148⅜	150
Nat. Lead	106⅜	105	105
Sears-Roebuck	89⅛	88½	89
Great Western	93¾	93¼	93¾
Sinclair Oil	34	32⅝	34
Lehigh Vall.	69¼	68⅝	68⅝
A. I. C.	35⅝	34½	35¼
Chandler Mot.	61¾	61¼	61¾
A. C. D.	89	87½	87⅝
I. D.	65¼	65	65¼
Am. Smelters	64⅞	64⅝	64⅞
Am. Ice	121	119	121
Consol. Gas	145	141¾	144½
Fam. Players	103⅝	100½	103
Westinghouse	64	62¾	63⅞
Dela. and Lack.	132½	132½	132½
P. S. Car	86¾	86¾	86¾
Norfolk & West.	123¾	119¾	123⅝
Lima	65¼	63¼	65¼
Ietail Stores	84	81⅜	83½
Allis-Chalmers	59⅞	58⅜	59
Cal. Pete.	64¼	63⅝	64

Total Sales — 962,800

CANADIAN STOCKS.

	High	Low	Close
Brazilian	47⅜	47¼	47¼
Brompton	36	35	35
B. E. Steel	35¼	35¼	35¼
Bell Tele.	115¼	115¼	115¼
Tor. Rails	83½	83	83
Dom. Canners	36⅜	36½	36½
Breweries	56	55¼	56
Can. Steam Pf.	57¾	57⅜	57¼
Cement	75¼	75¼	75¼
Smelters	26⅜	26½	26½
Montreal Power	99½	99	99½
Span. River	102	99¼	102
Span. River Pf.	110	107⅜	110
St. of Canada	78½	78	78
Abitibi	67	64½	66½
Detroit Uni.	68	67	68
Laurentide	98½	97¾	98
Twin City	58	58	58
Shawinigan	114¾	114	114½
Howard Smith	83	83	83
Riordon	8	7¼	8
Atlan. Sugar	23	22¾	22¾
City Dairy	135	132	133
Canada Bread	37	36	37
Quebec Rails	27½	27	27½

MINES.

	Bid	Asked
Apex	3	3½
Atlas	27	28
Beaver	32½	33½
Crown Reserve	23	24
Hollinger	1290	—
Kirkland Lake	46	48
McIntyre Mines	1860	1900
Peterson Lake	17¼	17¾
Schumacher	56	58
Teck Hughes	80¼	81
V. N. T.	57¾	58
Gold Reef	3	3½
Por. Crown	23	24
Preston	13¾	14
Thomson Krist	4½	4¾
Wasapika	18½	19
New Ray	24½	25
West Dome	18	19
Hattie Gold	23	24
Castle	30	35
Wakenda	13½	—
Keora	10½	11
Trethewey	6	6
Moneta	16	16¼
Dome	3825	3850
Lake Shore	275	279
Nipissing	660	675
Hunton	9¾	10
West Tree	10	11

EXCHANGE RATES.

Sterling	4.45
Francs	7.76½
Marks	.08⅛
Lires	4.34¼

WHEAT.

	Open	High	Low	Close
May	107	108⅛	106⅞	107⅝
Sept.	99½	100⅝	99	100¼
Dec.	101⅜	102⅜	101½	102¼

CORN.

May	60¾	61¾	60½	61¼
Sept.	61⅞	62¼	61⅜	62
Dec.	57½	58½	57⅜	57⅞

CANADIAN VICTORY BONDS.

1922	100.15	100.25
1923	100	100.15
1924	99.60	99.75
1927	100.80	101
1923	100	100.15
1924	99.60	99.75
1927	100.80	101
1933	103.45	103.55
1934	100.15	100.25
1937	105.50	105.65

INHERENT STRENGTH OF MARKET SHOWN TO-DAY (STUART P. WEST.)

(Special to Examiner.)

NEW YORK, September 7th.—In explanation of the numerous specialty advances Wall street had very little to say. Absorption of the Cosden Oil by one of the big oil producers was one of the few fresh rumors that were going about. The strength of American wool was related to the favorable prospects in this particular industry but these have long been appreciated. So too have the recapitalization projects for consolidated Gas and American Ice, and the usual activity in the Canning trade.

What the market showed in a general way was that the forces making for higher prices had not lost their grip, and that whether the rise was of spontaneous buying or of stimulating by pools and individual speculators, the advances were not bringing out any great quantity of stocks from investment holders.

The advance was not at all general. It was the sort of an advance which has become stereotyped—a collection of more or less rapid upturns in a large number of selected stocks. Some of these reached new high points for the year, among them Norfolk and Western in the railway list, Consolidated Gas, Columbia Gas and and Pacific as in the Public Utilities group, and in the Industrial List American Ice, American Wood, United Retail Stores, American Can and Continental Can.

Oil shares were taken up with special attention being paid to Standard Oil of California, Cosden and Sinclair. Motor Accessory Stocks felt the stimulus of the return of Stromberg Corborator to a dividend basis, and the motor shares were also stronger. On the other hand it was all the more noticeable because of the advance in the stocks of automobile and automobile parts companies that the rubber and tire issues should have had another sinking spell. The tire manufacturers while doing a satisfactory business have as is well known the handicap of abnormally low prices, and are, therefore, in a very different position from other members of the motor industry.

TRADING COMMENT AND FACTORS.

While some irregularity may be seen in connection with profit-taking and professional attacks on speculative vulnerable spots, the general outlook favors special improvement in groups favorably mentioned.

The Government anti-strike injunction, and the manner of securing it, constitute the most constructive Washington business development in twenty years. Whether or not the stock market, with its mixed technique, and in view of the threat of a general strike that will not occur, will extend immediate bullish recognition to it, there is no doubt that it will do so commensurately upon digestion. The issue has been squarely put—Shall the U. S. be ruled by the unions or the people? The Administration has at last crossed the Rubicon, broken with the labor bogy and made a ringing appeal to the people. There can be but one answer.

LATEST LIVE SPECULATIVE INFLUENCES.

Bullish—
Railroad strike injunction.
Reparation developments.
Coal strike settlement.
Failure of railroad strike.
Bank security buying.
Harding strike message.
Large investment money supply.
Favorable outlook for crops.
Dividend resumptions.
Pending rail and other mergers.
Lowering of production costs.

Bearish—
Anti-steel merger ruling.
Fuel shortage.
Wage advances.
Menace of soldier bonus.
German financial upset.
Tariff uncertainties.

ACTIVE INVESTMENT OPINION.

Expert Comment on the Security Market, Finance, Business and Politics.

(Selected as bearing on market's main tendency rather than to-day's fluctuations.)

Looking at it from the standpoint of the investor in railroad securities, especially railroad stocks, we are of the opinion that such a profitable business could be done by the railroad industry through this fall and winter were the strikes settled, that most railroad stocks would be cheap were they selling higher than even their recent highest level.—Colgate Hoyt & Company.

Monetary and banking conditions are better than average, the supply of capital available for investments is greater than average, and it seems reasonable to suppose that the stock market should show more than average strength.—Wrenn Bros. & Co.

Whatever temporary influence, the anti-strike injunction move may have upon the securities market promises to be of little importance compared to the lasting benefits which may follow from the added security to the investment public.—A. A. Housman & Company.

Attempts to scare the public out of low priced rails should be met with buying instead of selling orders. Remember the best months of earnings are just ahead of the majority of them.—Hornblower & Weeks.

We believe higher levels will prevail during September, but the situation at the moment favors a good reaction all around.—J. S. Bache & Company.

The oil department of the market has first place and the railroads next.—Clark, Childs & Co.

Chicago & Northwestern, best among dividend paying rails, should become increasingly prominent.—Prince & Whitely.

The outlook is good. The strike injunction will clear the air. We need not fear a general strike. —Block, Maloney & Company.

RISING PRICES FOR A YEAR?

Rising prices in business generally during the next 12 to 18 months are being predicted in important quarters. This prophecy is primarily predicated on two basic developments, viz., the recovery of raw material prices and the rise in wages from readjustment until each is only about 25 p.c. below the war inflation peak.

Supplementary to and in promotion of this tendency are particularly quoted the following influential factors:

(1) High tariff duties on goods which are already selling above prewar and normal figures.

(2) A large gold supply, high bank reserves and big capital accumulation pressing for employment—all of which furnish ample material to finance rising prices.

While there is no doubt a deflationary reckoning will come later, prior to that time sensational advances in the stock market are predicted in many of its departments, and, counting on the underlying effect of inflation until it is in momentum, leading brokerage institutions are confident that securities of well-managed concerns are attractive on all recessions.

INTERNATIONAL PAPER.

TORONTO, Sept. 7.—International Paper, selling at sixty, is being bought today by people close to the inside who say that it is on the move now and will reach a figure around 90. Their mill at Three Rivers is considered the lowest cost newsprint mill in the world and it is running at around 400 tons capacity per day. International Paper looks the best buy on the board.

CAR LOADINGS INCREASE; GENERAL STRIKE WANES

NEW YORK, Sept. 7.—General chairmen of railway shop crafts called to meet Monday at Chicago to discuss peace terms with small railroads in west and south.

Bank of England rate unchanged at three per cent.

Railway executives chairman estimates car loadings for week ended August 26 will total about 870,000, against total previous week of 859,219 cars.

Chicago and Northwestern Railway invites strikers to return to work, settlement having failed, and assures them of fair treatment.

Last week's bituminous output between 9,100,000 and 9,300,000 tons, highest of any week since strike began.

Threats of general strike throughout country rapidly wanes as delegates gather for special meeting of American Federation of Labor at Atlantic City.

Gulf Oil Corporation said to be planning new company with 2,710,825 shares of $25 par to take over present New Jersey organization, offering holders 12 shares new stock or one of old, equivalent to 200 per cent. stock dividend. Dividend expected to be $1.50 and annually, beginning immediately.

Compromise plan for ending hard coal strike expected to be ratified by overwhelming vote at Wikes Barre before end of week.

Impression gaining in Germany that Stinnes agreement with the French for reconstruction of devasted regions will result in forcing downward revision of Germany's reparations burden and will go a long way toward relieving tension between France and Germany.

Average price 20 industrials, 100.68, of .99; average price 20 rails, 91.20, of .96.

OIL GROUP ACTIVE.

NEW YORK, Sept. 7.—Prices in general list were steady during noon dealings. Oils showed greatest group strength. Important gains were scored by SCE., Cosden and Houston. Dupont made a new high of 151, reflecting tremendous increase in powder sales on resumption of coal mining.

Norfolk and Western rose to 123 3-4. Strength of Norfolk is due less to road's good luck in serving no union mines during the strike than to its strong capital structure and sustained earning power. Common stock will show upwards of $16 a share this year and may run close to $20. Debt is around $53,000 a mile against $70,000 in common and preferred, total of $123,000, whereas gross earnings are running $40,000 a mile annually and management is one of the most cefftive in the country. Surplus earnings have been ploughed back into property to such an extent that balance sheet shows $76,000,000.

THE UNITED STATES DOLLAR AT DISCOUNT.

MONTREAL, July 7—The United States dollar is being quoted at a discount of one-quarter of one per cent. here to-day. This is the first time in seven years the United States dollar has sold for less than par here.

It is said that in very large amounts, say two hundred thousand dollars, one-half of one per cent. will be demanded.

Various reasons are given for the cause of discount, but one of the most justified, say banking officials, is the general prosperity in Canada. It is also said that the new American tariff might have had something to do with the exchange.

Renew Your Subscription.

When You Get It At ROSS'S, It's Good!

Cash & Carry and Delivery

Having decided to run my Store on the CASH-AND-CARRY AND DELIVERY plan, I offer the following Specials for FRIDAY AND SATURDAY:

Gran. Sugar, 10 Lbs. for 74c — Br. Sugar, 10 Lbs. for 74c

2lb. Butter, Creamery	75c
1lb. Cheese	25c
Rose Brand Lard—	
3lb. Pail	65c
5lb. Pail	$1.10

CLOVER HONEY

1lb. Combs	30c
5lb. Pails	85c
10lb. Pails	$1.65

DRIED FRUITS

Seedless Raisins, 15oz. pkg.	25c
Seeded Raisins, 15oz. pkg.	20c
Dates, 2 pkgs. for	25c
Sunsweet Prunes, 2lb.	45c

CEREALS

2 Sh. Wheat	25c
C. Flakes, Kellogg	23c
3 Quaker Flakes	25c
3 Krinkle Flakes	25c
Puffed Rice	18c
Puffed Wheat	13c
Grape Nuts	18c
H. Bran	22c
Cream of Barley	30c

SOAP AND CLEANERS

Old Dutch	12c
3 Pkgs. Ammonia	25c
3 Pkgs. Rinso	25c
2 Pkgs. Lux	23c
All Laundry Soaps	8c

FRUIT JARS

Crown Pints, per doz.	$1.19
Crown Qts., per doz.	$1.35
Crown ½-Gall., per doz.	$1.75
Perfect Seal Pts., doz.	$1.40
Perfect Seal Qts., doz.	$1.50
Rubber Rings, 3 Doz for	25c
Metal Rings, per dozen,	20c

SUNDRIES

Wagstaffe's Teacake Mixture	20c
Excello—Reg. 35c, for	20c
Jelly Powders, 3 for	25c
Cocoa, Bulk, 2lb. for	25c
Health Salts, 2 for	25c
Tiger Catsup	25c

FRUIT AND VEGETABLES

Bananas, 11c per Lb.; Greengages, 60c basket; Peaches, 11qt. open, $1.00 and 90c; Apples, St. Lawrence or Duchess, 25c per peck; Sweet Potatoes, 2 Lbs. for 25c; Choice Tomatoes, 35c basket, 90c bushel; Cauliflower, 15c, 20c, 25c; Celery, 2 bunches, 25c; Spanish Onions, 3 Lbs. for 25c; Potatoes, 2 Pecks for 45c.

—NOTICE—
WE NOW HANDLE NUT-KRUST BREAD AND PASTRY, WHICH WILL BE FRESH DAILY.
— ALSO ICE-CREAM AND SOFT DRINKS. —

ANDREW ROSS
COR. AYLMER AND McDONNEL STREETS
'PHONE 807 OPEN EVENINGS

Be Good To Your Eyes
In the matter of glasses, comfort should supercede other consideration.
We constantly endeavor to furnish glasses that are particularly becoming, but our main thought is to render a service that assures satisfaction to each and every patron.
Learn to Know Us as Your Advantage
Fowler's Optical Parlors
373 George Street
Peterborough.

Delight Flour
LADIES, you can purchase DELIGHT (the only Pastry Flour made) from any grocer. Don't risk the inferior brands as you will be the loser.

BLUNDERS

WHY IS THIS WRONG?
The answer will be found at to-day's want ads.
(What Blunder do so suggest)

LATE WANT ADS

NOTICE.
BELTING — A QUANITY second hand belting for sale Cohens new hand store no Charlotte street. Phone 889 . 6d-61-4964

FOR SALE—McLAUGHLIN cylinder, model E-35. Looks runs like new. Apply 509 Gilmour street. 3d-60-52

TO RENT—5 ROOMED HEated apartment in Parkview Apartments. Apply Phone 1967. 3d

TO RENT — OFFICE. APPLY Division Court. 408½ George street. 3d-58-5248

FOR SALE—1 BUFFET ONE table, 6 chairs, quarter cut fumed oak dining suite. Owner leaving city. Phone 1540J. 3d-58-5247

TO LET—5 ROOMED APARTment, just completed, best in city Phone 1665W. 3d-58-496

WANTED—A RELIABLE GIRL as mothers help. Apply Mrs. J. Primean, 272 Burnham street. 3d-59-5252

FOR SALE—100 ACRE FARM, 2 acres wood. Price $2,500 for quick sale. For information phone 1280W. 3d-59-4970

FOR SALE—CREAM WICKER baby carriage, artillery wheel. Good condition. Apply 274 John street. 3d-59-4967

NOTICE.
GET YOUR JAM JARS AND save money at S. Cohens, new and second hand store, 189 Charlotte. Phone 889J. 6d-61-4963

FOR SALE — 1 INCUBATOR complete 200 eggs good condition also 1 rooster, and 10 hens, laying. Cheap. Apply Examiner.

LOST — ANY INFORMATION regarding 2 kittens, one black and one white, strayed from the Dolls House Camp on Labor Day will be thankfully received. Reward. Phone 1695J. 3d-58-4925

WANTED—A LADY FOR COMpany. Free room. Apply 43 Lafayette. 3d-59-4966.

"And it's baby's first photograph!"
HAVE the baby's first photograph made at this studio — where likenesses are obtained that make you say "How natural!"
Have yourself photographed at the same time. You may not want your picture, but the old folks at home do.
THE ROY STUDIO
140½ Hunter Street
No PORTRAIT is completely satisfying unless made by a professional photographer.

16 PAGES

The Evening Examiner

PROBABILITIES.
Moderate easterly to southerly winds; mostly fair and warmer. Saturday — Southerly winds; mostly fair and warm, with thunder showers in some localities.

VOL. LI., No. 57 PETERBOROUGH, FRIDAY, SEPTEMBER 8, 1922 PRICE THREE CENTS

Griffin's $1.45 New Gauntlet Chamo-Suede Gloves, Pair **$1.19**

Otonabee Sport Wool — *Full Range of Colors Including Black and White* — *2-Oz. Skeins* **39c**

The Cressman Co., Limited

OPPOSED TO A FUSION FARMER AND LIBERALS

H. W. Wood of the United Farmers of Alberta Stands Pat on Original Convictions.

"SHOULD RESIGN"

CALGARY, Alta., Sept. 8.—(Special).—Henry Wise Wood, president of the United Farmers of Alberta, is sternly opposed to a fusion between the Farmer members of the Federal House and either of the old line political parties. There had been a good deal of talk concerning the amalgamation of the Farmers with the Mackenzie King administration, and the latest report is that a certain measure of success has been attained by those responsible for the movement, it being understood that the Liberals would make concessions to the Farmers' wing and that the latter would not press immediately for reforms which were contained in their election platform. That this report is taken seriously by Mr. Wood is indicated by a statement by him in "The U.F.A.," the official organ of the Organized Farmers of Alberta, in the course of which he declares that any Farmer who considers joining either of the old politcal parties should resign and submit himself to the electors on the basis of his new convictions.

LIFT LOCK MODEL WINDOW DISPLAY

Interesting Exhibit Advertises Peterborough and Players Cigarettes.

An animated miniature of Peterboro's Lift Lock, which is on display in the main window of the Kingan Hardware Store, has been attracting general interest since it was installed on Thursday afternoon. With the exception of the activiating principle of the famous lock, the little model follows closely both the design and the surrounding locality of its prototype.

The view from the sidewalk corresponds with the prospect of the Lift Lock from the East or Douro side. Two pontoons, one of them containing a tiny boat, move up and down slowly and alternatively illustrating the method by which the boats are lifted from the lower level of the Trent canal to the higher, or reversely. Details are delineated exactly, and with surprising fidelity, as in such little matters as the pier tower and the passage to it, the roadways and fences ,embankments and terraces. Along the road on the east face little motor cars ascend the slope and disappear, returning again at the south side. A feature of the display is the effect of vista conveyeyed by the background showing Armour's Hill, the King George School and other familiar points of the landscape.

This unique attraction was shown at the New York Motor Show and will be displayed in the towns and cities of Canada.

It provides a striking and compelling advertisement of Peterboro, and incidentally of Players' cigarettes. its business aspect is not obtrusive, but observers notice the well known Players' signs, especially on the tiny cigarette boxes in the moving trucks. The motive power in the display is obtained from a small electric motor, but as stated on the legend of the advertisement, the Lift Lock itself is operated by hydraulic power.

LABOR CONFERENCE

Another Ottawa Conference Coming

OTTAWA, Sept. 8— (Canadian Press.) — Another conference between the Dominion and Provincial Government lies in the offing. This conference is to discuss important conventions and recommendations adopted at the International Labor Convention of the League of Nations.

It is felt that the primary subject before the conference was unemployment, and the International Labor Conventions would be better discussed at a special conference to be called by the Dominion Government on the request from a majority of the Provincial Governments, when this may be deemed necessary. In the meantime "careful and sympathetic attention was urged.

GIVE YOUR CHILD A CHANCE

It isn't right to let a child toil under the handicap of defective vision. Poor eyes make backward children. They not only affect their work but their nerves and health as well. Bring them to W. H. Lacey Optometrist, 410 George street.

Radio Telephony for Directing Big Guns

CALGARY, Sept. 8.—(Canadian Press.)—Radio telephony was used by an aeroplane in directing artillery fire for the first time in Canada at Camp Sarcee yesterday. Officers of the artillery stated that the directions of the pilot in the air could be heard disinctly on the ground.

LABOUR GOING DISCUSS PLAN

Matthew Woll Thinks it is Inadvisable to Impeach the Attorney-General.

ATLANTIC, N.J., Sept. 8.—(Canadian Press.)—Inauguration of impeachment proceedings against Attorney General Daugherty as proposed by the New York Central Trades and Labor Council will be brought before the Executive Council of the American Federation of Labor when it convenes here to-morrow it was announced to-day by Matthew Woll, vice-president of the Federation and member of the Executive Council. Despite the telegram said to have been sent to the New York Council yesterday by Samuel Gompers, President of the American Federation promising his support in impeachment proceedings, Mr. Woll to-day expressed opinion that such action would be impracticable. "To impeach Daugherty we would have to prove that he had been guilty of conspiracy," asserted Mr. Woll. "There has been nothing in his actions to indicate that we will be able to charge him with conspiracy and therefore I believe that any talk of impeaching the Attorney General is still ill-considered."

GRIFFITH PROBE WAS POSTPONED

The judicial enquiry into the expenditure of county grants to Belmont township made through ex-Warden Wm. E. Griffith, which was scheduled to begin to-day before Judge Huycke, was postponed until September 26th. Peck, Kerr and McElderry are representing the County Council, and E. Gus Porter, of Belleville, has been engaged by ex-Warden Griffith. Some members of the Council called at the Court House this morning, unaware of the change in date.

TENNIS TOURNAMENT STARTS TOMORROW

The tennis tournament for the city championships will start tomorrow afternoon at 1.30 at the Golf Links. The draw will be as follows:

AT 1.30—J. H. Cutmore vs D. Carmichael; W. Jackson vs A. Doughty.

At 3.00—G. Langley and Mrs. Langley vs A. Doughty and Miss A. Horsefield.

B. Cutmore and Miss Kirn vs F. Bonness and lady.

At 4.00—W. Perks vs G. R. Roper; P. G. Pirie vs D. Fitzgerald.

Further entries will be received until tomorrow noon for next weeks play.

Make all entries to Dr. McPherson and state whether games can be played in the afternoon during the week and at what time.

IF YOU ARE WELL BRED.

You remember casual introductions in public are made only as a matter of convenience and rarely deserve any recognition later.

Should two women meet in a store or at the theater and one be accompanied by a friend who was a stranger to the other no introduction is necessary unless the two friends stopped for a prolonged conversation.

FOR SALE — CARLOAD OF fruit tomorrow morning at the G.T.R. freight sheds. N. Renzitti. 1d-58-4987

SATURDAY SPECIALS.
LADIES LISLE HOSE ..... 39c.
LADIES' CHURCH GATE BRAND SILK HOSE .... 65c.
CHILDREN'S VESTS, FINE QAULITY ..... 29c. & 19c.
CHILDREN'S RIBBED COTTON HOSE ..... 15c.
MEN'S WOOLLEN PULLOVERS $2.59
BOYS' WOOLLEN PULLOVERS $1.75
MEN'S LISLE SOCKS ..... 19c.
MEN'S WOOLLEN SOCKS 45c.
MEN'S WORKING SOCKS 45c.
WATCH FOR OUR SALE OF BLANKETS NEXT WEEK.
LAVOIE'S KNIT-TO-WEAR STORE, 136 HUNTER STREET.
1d-58-5262.

Unable to Extricate Their Army From Turkish Grasp, Greeks Will Have to Accept Victor's Terms

Official Turkish Statement Says That 400 Greek Officers and 10,000 Men Have Been Captured—Smyrna Hinterland Ravaged by Turks.

SMYRNA, Sept. 8. — (Canadian Press.)—Only an eye that has witnessed can realize the extent of the disaster to the Greek army, which is termed one of the most decisive in military history. An official Turkish statement says that four hundred Greek officers and ten thousand men have been captured since the offensive began, together with five hundred trucks, three hundred and fifty guns and a million rounds of ammunition. The whole of the Smyrnya ninterland has been ravaged by the Turks and refugees continue to pour into the city by the thousands.

Unable to extricate their army from the Turks' hold the Greek military leaders, it is believed here, will be obliged to accept any armistice terms the victors may dictate.

Allied commissioners have recommended to representatives of the Kemalists here that the Angora government propose an armistice to Athens.

British cruisers Concord and Cardiff, under command of Rear Admiral Sir Reginald Tyrwhitt, are under orders to sail at noon to-day for Smyrna. The entire British Mediterranean fleet is now concentrated in the Near Eastern waters.

WILL CANADA SUFFER?

OTTAWA, Sept. 8. — (Canadian Press.)—Severe defeats at the hands of the Turkish Nationalists and consequent political turmoil in Athens, are raising some questions as to the capability of Greece to meet continued itnerest payments on credits extended by Canada to the Greek Government which now owes the Dominion more than seven and a half million dollars. It is understood that Hon. W. S. Fielding will take up credits to Greece and Roumania during his present visit overseas.

BRITAIN TO RELEASE 500 MILLION FRANCS

Part of French War Guaranty to be Returned.

PARIS, Sept. 7.—It is announced that approximately 500,000,000 of the 1,948,000,000 French gold francs on deposit with the Bank of England since 1916, as a guaranty for credits advanced to the French government, are to be returned to France within a few days.

Considerable satisfaction is expressed in the ministry of finance and the Bank of France and it is planned to continue the payments against which the gold was hypothescated until the entire amount is returned.

French financiers have been concerned over the tying up in the Bank of England for six years of nearly two-fifths of the Bank of France's gold.

Timid and cynical observers often have wondered whether this gold would ever find its way again to France; consequently the announcement from London that a considerable part of the deposit is about to be surrendered is reassuring.

It is felt also that it will give somewhat greater liberty of political action to France, which has felt some humiliation at having such an enormous part of its gold held abroad.

OBITUARY

MRS. ELIZABETH PAUL.

The death occurred at 11 a.m. today of Mrs. Elizabeth Paul at her home on Bridge street where she resided during the last 28 years Her husband predeceased her eleven years ago and she is survived by five daughters Miss E. Paul of Chicago, Mrs. W. J. Sherwood and Mrs. J. N. Bongard, Toronto, Mrs. H. F. Parks, Walford, Algoma, and Mrs. A. E. Higgins of Lakefield The funeral will take place on Sunday afternoon at 2.30 o'clock to the Lakefield cemetery with services by Rev. Mr. Reddick of the Methodist church.

MINING MARKET.

TORONTO Sept. 8.—The mining market is active and strong under the leadership of Hollinger. This isue is selling at 13.15, and 20.00 is being predicted for it. The milling capacity is being doubled and will treat 8,000 tons of ore per day. Trading just started in Davidson today a 35. It is 36 bid now and I hear it is a purchase for an immediate upward move.

The Greek Cabinet Throws Up Sponge

Constantine May Be Driven From His Throne —New Cabinet is Being Formed.

ATHENS, Sept. 8.—(Special.)—The defeat of Greek forces in Asia Minor caused the downfall of the Greek Cabinet here yesterday.

M. Caloghropoulos was charged to-day by King Constantine with the task of forming a new Cabinet.

Reports persist that Constantine may be driven from the throne by enemies using the Turkish victories as a lever to oust him.

TORONTO FIREMEN HAD A BIG BLAZE

Four Lines of Hose Used to Squelch Fire in Swift Canadian Packing Plant

TORONTO, Sept. 8.—(Canadian Press).—Half of Toronto's fire-fighting forces battled for six hours today to conquer a fire that ravaged the sausage and lard rooms in the north-west wing of the Swift Canadian Packing plant at Keel and St. Clair Streets, resulting in about $145,000 damage to contents and building.

Between two and three hundred thousand pounds of lard took fire, making fierce fuel for the flames, and throwing off thick stifling clouds of smoke which hampered the firefighters, causing them severe hardships. Forty lines of hose hurled thousands of tons of water into the burning area, but the fire in the lard tanks and storage rooms just burned itself out.

A scores of firemen were overcome time and again by smoke, and had to stagger to fire escapes for air to revive themselves. Others staggered out from narrow passage-ways, falling on their way, weak from the terrific heat and smoke.

Not in years had the fire-fighters such a stubborn blaze. Several squads tried to fight their way into the lard room, but were driven out four times in thirty minutes, and were forced to lie flat on their stomachs to keep their senses.

STEEL REALTY ACQUIRES COAL AREA VIRGINIA

Corporation Has Purchased 6,000 Acres of Coal Lands Producing 150 Tons Per Day.

(Financial Times).

Announcement is made by Leonard R. Steel, President of the Steel Realty Development Corporation, of the acquisition by that company of extensive coal lands and interests in Virginia, located around Price Mountain and Brush Mountain near Christiansburg, in Montgomery County.

Approximately 6,000 acres of coal lands have been purchased in fee simple or acquired under long term leases running from 42 years to "perpetual mining rights" by the Steel Realty Development Corporation, including in this acreage some 1,800 acres on which it holds options, according to Mr. Steel's announcement. Negotiations are also pending, it was learned, for additional coal lands.

To Yield 1,500 Tons Daily.

The present operations in the mines acquired are yielding a production of about 150 tons per day. By the installation of new machinery, equipment and breakers, and the use of electric power from the Appalachian Power Company, and the erection of briquetting plants, according to William Griffith, of Scranton, consulting engineer for the Steel Realty Development Corporation, and also other mining operators, production in these fields can be brought up to at least 1,500 tons per day, including briquette production from the culm. Virginia anthracite is smokeless, sootless coal, particularly adapted for domestic purposes, and is also used in zinc smelting plants, lime kilns and certain other industries.

British Cruisers Ordered to Smyrna — Mediterranean Fleet Concentrated—Allied Commissioners Propose Armistice—Turks Will Dictate

CONSTANTINOPLE, Sept. 8.—(United Press.)—American marines have landed at Smyrna and are taking steps to protect United States' citizens as the Turkish Nationalist Army, driving the defeated Greeks before it, nears the city, according to reports reaching here to-day.

Greek authorities are said to have informed the Allies they are unable to guarantee the safety of foreigners in Smyrna when the routed Greek army reaches the port city.

American and Allied detachments disembarked to guard the consulates.

The victorious Turks, under Mustapha Kemal, had pushed forward to within about twenty miles of Smyrna, at latest reports and had broken through the weak defenses and reached the Aegean sea. The Greek army routed, was retreating upon Smyrna, accompanied by thousands of refugees. Dangerous congestion, with spread of disease and famine, is feared in Smyrna.

It is said the Turks will do their utmost to split the Allies and regain Constantinople. Another report states that the Turks have rejected the Greeks armistice offer.

RETURNED MAN IS ALMOST DESTITUTE

Disastrous Fire Swallowed Up Savings of William Withers of Downer's Corners.

Friends of William Withers, of Downer's Corners, whose season's crop and valuabl estock, were destroyed by fire last Thursday evening, are desirous of enlisting public opinion and getting up a subscription to aid Mr. Withers and his family. He is a returned soldier, a man who spent several years in the service of his country, and the fire which destroyed crop, stock and machinery, has left him entirely without means and taken what savings he had. After giving his health and strength to the service of his country, and spending his time since his return in agricultural pursuits, another service to the Dominnion, he is left practically stranded after a hard season's toil. Any subscription to this fund may be left at this office, and will be acknowledged in the press.

FALL COATS SHOWN

A few of the very advance models of fall coats are beginning to appear. They show straight full lines with interesting sleeves that are a little narrower than they were last season.

Heavy pile fabrics are expected to be most in demand and linings are of brilliant brocades and satins.

Brown in rich bronze shades is very good and is expected to be the most fashionable color for fall. Embroideries are used for trimming, but not so much as plain stitching or various tailored trimmings of the material itself.

ACQUITTED BY MAGISTRATE OF THEFT CHARGE

Charles Vincent of Bobcaygeon Was Accused of Having Stolen a Typewriter—Evidence Weak

WOMAN'S STATEMENT

Charles Vincent of Bobcaygeon, who was tried in the county police court this morning on a charge of having stolen a Corona typewriter from Ross Ferren of Harvey township, about 12 miles north of Bobcaygeon, was acquitted by Magistrate Langley this afternoon. Mr. F. D. Kerr, K.C., appeared for the accused, and Mr. J. F. Strickland for the prosecution.

Flatly contradictory evidence was given by J. L. Bell, of Bobcaygeon, and Mrs. Alice Finley. The former stated that on one occasion he visited Vincents' house but did not see a typewriter. Mrs. Finley was present at that time, and her testimony was that she saw a tyepwriter which she particularly noticed because it was a Corona and smaller than the ordinary kind.

Mr. Strickland, in addressing the Court, said that he had not called Mrs. Finley first because he had a written statement by Bell, which he did not anticipate would be changed. It was unusual, he contended, to see typewriters in Harvey township homes.

Mr. Kerr argued that no jury might properly make a conviction on the evidence presented, which although enough to raise the suspicions of a detective and prompt him to make an investigation, were not sufficient to warrant a conviction.

The Ferren typewriter has not been recovered.

HOTEL COMMISSION

PORT ARTHUR, Sept. 8.—(Canadian Press.) —According to statements made by members of Ontario Hotel and Tourist Inquiry Commission here yesterday, there is evidently an intention to make recommendation for appointment of hotel commission which shall be distinct from license commission. Hotel submitted that there is no profit for them in serving meals, apparently because of competition offered by cheap restaurants operated largely by foreigners. Committee stated they had found difficulties encountered by hotel men under conditions which have lately developed in Ontario, and received comparatively few practical suggestions for overcoming them.

COAT DRESSES.

Coat dresses for fall are heavily braided. This gives the weight such a frock needs. The skirts are usually circular, and side panels are almost inevitable.

Bottles Labelled Scotch Contained Only Water

Favors Hospital For Drug Addicts

MONTREAL, Sept. 8.—(Canadian Press.)—Montreal should have a hospital for drug addicts, declared Dr. J. A. Amyot, Deputy Minister of Health, before congress of French speaking physicians of North America, here last evening.

"I do not wish to imply that Montreal is especially wicked or worse than any other city," he said. "But it is a large commercial centre and has become the centre of drug traffic in these parts. There are, unfortunately, many drug addicts in Montreal. Their place is in an institution."

EAT SANDWICHES WHILE YOU DANCE

Dancing Masters Will Soon Introduce the "Sandwich Glide."

DETROIT, Sept. 8. — It is said that dancing masters will soon introduce a fascinating and utilitorian step called "The Sandwich Glide," whereby the constant quest for grace in the terpsichocan art may not be interrupted, even by the requirements of the digestive system.

There are dancing schools in cities that conduct sessions from 10 a.m. to midnight, where, at any hour in the day, flappers and flippers may keep up with the latest jogs—for the steps change over-night, and imagine Geraldine's dismay if the sheik of the dance palaces should trip her up on a new fangle that had come in since last week!

It is difficult to include these periods of instruction in the busy lives of the dance-mad, for at night steps mastered the previous day must be put into practical use, and the daytime is employed in the necessary chase for the almighty dollar. But there is the lunch hour, and that's when the "Sandwich Glide" is danced.

One must have a little nourishment now and then; the "steppers" have finally solved the problem. On the stroke of 12 they dash from work into a lunch room, toss a dime on the counter and demand "Two hams and make the service swift." Then they tuck the sandwiches into their pockets and enact the daily Marathon to the noon lesson.

It is a simple task for the girl to consume her lunch. She grasps the sandwich daintily in her left hand, suspending it lightly above the shoulder of her partner, and in the less intricate phases of the dance, grabs a hastly bite now and then. But the men have a heart-breaking time, for both their hands are occupied in steering the young woman around. Skillful contortions are necessary to perform the deed.

It would make it so much easier, the men affirm, if the master would make allowances for eating, instructing in the following manner: "One, two, balance—bite! One, two, glide—bite! One, two, dip—bite!"

The instructors will no doubt comply with their desire; and the announcement and demonstration of the new "Sandwich Glide" is expected momentarily.

EFFORT TO CHECK TRAFFIC IN DRUGS

NEW YORK, Sept. 8.—(Canadian Press.)—In an effort to check widespread traffic in drugs in white light district, a raiding party of twenty-eight international revenue agents, twelve police detectives and two assistant federal attorneys swept down on Hotel Longacre in the theatrical district last night, arrested ten persons and seized quantities of narcotics, liquor and stoves for cooking narcotics.

EVECUTIVES MEETING

CHICAGO Sept. 8.—(Canadian Press)—Meeting of several western railwa executives with Daniel Willard president of the Baltimore and Ohio railroad was expected to be held here this afternoon. No formal announcement of the meeting was made although it was understood the question of reaching separate agremeents with striking railroad shop crafs would be considered.

MISTAKEN IDENTITY.

PARIS Sept. 8. — (Canadian Press)—George Salem and Egyptian student fired a shot on an automobile in front of the Palace of Elysee today believing the car to be President Millerands. The shot went wild. At the time President Millerand was at his country residence at Rambouillet.

Purchaser Alleges Fraud Against "Buck" Winch and Says He Paid $190 For 42 Bottles.

HEARING ADJOURNED

Solomon Seigel charged Reginald "Buck" Winch in police court this morning with having obtained from him $190 under false pretences and in support of his accusation he produced as an incriminating exhibit a gunny sack containing 42 bott bottles labeled whiskey and each full to the cork with water.

Each bottle was carefully wrapped in cylindrical cardboard cartons with an outer covering of rather fancy paper tucked in at each end the whole lay out bearing a label with the words King George IV Scotch and the name of the Quebec License commission. Had each bottle been touched up with cobwebs the appearance of genniineness could scarcely have been more impresive. From the information at the police station the gentleman with the name of an ancient sage evidently believed he was buying honest though forbidden whiskey whereas the bag of dark green bottles that came to him in the deal were full of honest water

Mr. G. N. Gordon K.C. apearing for Winch said that his client declared that he had not agreed to sell Seigel whiskey, but simply the sack of bottles as they were, and hence there was no misrepresentation or fraud. It was also hinted that Seigel was a bootlegger and had imagined he was securing a stock of liquor for retail purposes.

The price of $190 for 42 bottles would obviously be cheap for any kind of potable in the back-alley traffic, and Seigel may have fancied that he was getting a real bargain when the gunnysack and its contents were turned over to him.

CRUMBS OF THOUGHT.

Good nature, as one has truly said, is in reality God-nature.

It is a sad but a true fact that the church is more concerned in raising money than in raising men.

When the church and the home get back to simplicity the millenium will have begun.

A true Christian never craves for luxuries; always, through and through, he is a simple man.

MARRIAGE A LA MODE.

Women's rights have never been an issue on the Island of Formosa. The women there are the original feminists and are the forces in poltics and society.

Daughters are considered infinitely more desirable than sons. When a girl marries she takes her husband to her home instead of going to his. After marriage a man never may return to his home, even for a visit.

RADIO PRIMER

MULTIPLE-TUNED ANTENNA

—A long antenna grounded at several points along its length through loading industances by means of which the individual sections are tuned to the wave length that it is desired to radiate. It is well adapted for use with the high-frequency alternator, for high-power transmission.

BLACK AND WHITE

Black and white continues to be the favorite combination of the smart woman. Usually the millinery is black and white, though there is a tendency to use a hat of some very vivid shade of green, flame or blue.

3 CHAMPIONSHIP BALL GAMES 3

SATURDAY P.M.

LAKEVIEWS vs. MAPLE LEAFS
for City Juvenile Title
One O'clock

ADANACS vs. LAKEVIEWS
for City Junior Title
2.30 O'clock.

TWEED vs. C.G.E.
O.B.A.A. Semi-finals
4 O'clock.

RIVERSIDE PARK

General Admission - 35 Cents
Grand Stands - 15 and 10 Cents

CANADIAN NATIONAL EXHIBITION

Aug. 26—TORONTO—Sept. 9

PRINCE OF WALES DURBAR

Gorgeous production with all the mystery, romance and splendour of the Far East.

$1,500,000 in new buildings and scores of other new features and attractions.

NEVER ON A BIGGER SCALE

Reduced rates on all lines of travel

JOHN G. KENT, Managing Director — ROBT. FLEMING, President

NURSING

PRACTICAL NURSING DONE — Charges moderate. Apply Mrs. G. Rusk Omemee. 3d58 4921

ARCHITECTS.

W. & WALTER R. L. BLACKWELL — Architects. Office, Bank of Commerce Building, corner of Hunter and Water Streets. Telephones, Office, 1300J; Residence, 1272.

W. H. BARRY—Architect. Plans prepared for Monumental, Commercial and Domestic Buildings. Office, 589 Gilmour street. Phone 567.

BARRISTERS AND SOLICITORS

GORDON & O'BRIEN—Barristers, Solicitors, Notaries. Money to loan on easy terms. Special attention to Patents and Trade Marks. Phone 219. G. N. Gordon, J. A. O'Brien.

S. T. MEDD—Barrister, Solicitor Notary. Office over the Dominion Bank, corner of George and Simcoe Streets. Telephone No. 22. Private funds to loan at current rates upon easy terms.

C. R. WIDDIFIELD, B.A., Barrister, etc., and Solicitor for the City of Peterboro. Money to Loan. Office, over the Bank of Commerce. Phone 550.

PECK, KERR & McELDERRY, Barristers, Solicitors and Notaries. Office, Water street, Peterboro. Money to loan at the lowest current rates of interest on easy terms of payment. E. A. Peck, F. D. Kerr, V. J. McElderry.

O'CONNELL & CORKERY — Barristers, Solicitors and Notaries. Money to loan at the lowest current rates of interest. Daniel O'Connell, John R. Corkery, Hunter street, two doors west of the Post Office.

DUMBLE & JOHNSTON—Barristers, Solicitors, etc. Office, over the Toronto Savings and Loan Company, George St. D. W. Dumble, K.C., W. Johnston.

A. E. DIXON—Barrister, Solicitor, etc. Office, Hunter and George Streets. Entrance next to Madill's drug store.

HALL & HALL—Barristers, Solicitors and Notaries Public, Hunter Street, Peterboro, next to St. John's Church. Money to loan at the lowest rates of interest. E. H. D. Hall, Basil D. Hall.

MOORE & WEARING — Barristers and Solicitors, 403 Water Street, opposite the Post Office. Money to loan at the lowest current rates of interest. Jos. Wearing, M.A.

R. R. HALL—Barrister, Solicitor, etc., Peterboro, Ont. Office, corner of Hunter and Water streets, over the Canadian Bank of Commerce. Trust Funds to loan on easy terms of payment.

JAMES FORDYCE STRICKLAND—Barrister, Solicitor, Notary Public. Money to loan. 875 Water street, Peterboro. Phone 191.

WILFRED F. HUYCKE, Barrister, Solicitor, Notary Public. 395 Water Street. Telephone 239.

MONEY TO LOAN.

We have funds to loan on Real Estate Security at the lowest rates. GORDON & O'BRIEN. Phone 219.

OSTEOPATHY.

DR. BRUCE E. MARSHALL—Osteopathic Physician, Office, 242 Hunter stret. Hours, 9 to 11, 2 to 4 p.m., 7 to 8 p.m. Telephone 116W.

DRS. WALMSLEY & SETTLE—Osteopathic Physicians. Office in Sun Life Building, corner of Hunter and Water Streets. Entrance 124 Hunter Street. Phone 649 Office Hours, 9 a.m., to 9 p.m.

MEDICAL.

DR. BUCHANAN, F.R.C.S., Edinburgh; M.R.C., Eng.; L.R.C.P., London. Eye, Ear, Nose and Throat Specialist. Hours, 9-11, 3-4 p.m., and 7-9 p.m. Phone 519 Office, corner of Water and Murray Streets.

T. GEORGE LOUDON, M.D., C.M., Physician, Surgeon and Accoucheur. Office, 210 Brock street. Phone 1868. Office hours, 9 to 11 a.m., 2 to 4 p.m., 7 to 8 p.m.

DR. ERNEST FREDERICK, M.R.C.S., F.A.C.S., formerly of the Mayo Clinic, 64 Bloor street East, Toronto. Telephone North 2800, and Main 484. Hours, 2 to 4 p.m., and by appointment.

Telephone 780 When You Want Your
Piano or Organ Tuned
PLAYER PIANOS A SPECIALTY
All Work Guaranteed
W. H. CUNNINGHAM
560 WELLER STREET

SITUATIONS VACANT

A BIG $5 PRIVATE CHRISTmas greeting card, sample book free to workers; celebrated inexpensive Royal series; secure orders now, deliver later; men and women already making five dollars up daily even in spare time; capital or experience unnecessary. — Garretson Company, Brantford, Ont.

FOR RENT

FOR RENT — OFFICE ON George Street. Apply 437 George street. dtf

TO LET—5 ROOMED APARTment, just completed, best in city. Phone 1665W. 3d-58-4965

TO RENT—9 ROOMED HOUSE; all modern improvements, and hardwood floors. Apply 340 Reid street. 5d-59-5195

TO RENT — HOUSE ON GLADstone avenue; cheap. Apply to 19 Ware street. 3d58 4933

TO RENT—MODERN COMMODious store; central; heated. Apply 451 Water street. 6d58 4847

TO RENT — OFFICE. APPLY Division Court. 408½ George street. 3d-58-5248

A CHEERFUL, COMFORTABLE modern apartment to rent; heated. Apply 451 Water street. 6d58 4846

FURNISHED ROOM WITH OR without board. Central. Apply Examiner for address. 6d-60-4886

TO RENT—5 ROOMED HEATed apartment in Parkview apartments. Apply Phone 1967. 3d-58

TO RENT -- FURNISHED OR UNfurnished rooms in central locality —all conveniences. Apply at Examiner for addres s. 6d59 5167

FOR RENT—1 APARTMENT, steam heated 3 rooms and bath. Apply Examiner for address. 3d-60-5259

TO RENT—BY OCTOBER 1ST a 5 room modern apartment and garage. Apply 87 London street. Phone 1205w. 3d-60-4909

TO RENT—FLAT 5 ROOMS and cellar. All conveniences, central. Sherbrooke Place. Apply 204 Brock. 3d-58-4924

TO RENT — STABLE WITH stall room for 3 horses; centrally located. Apply at the Examiner for address. 6d59 5166

TO LET — 4 ROOMED APARTment; all conveniences; central. Also a good sized store to let. Reasonable. Apply to 264 Simcoe St. 3d58 5203

FOR RENT — HEATED OFFICE in Bank of Commerce Building Immediate possesion. Apply 437 George street. dtf 2801

TO RENT— GROUND FLOOR apartment all convenience. Phone 980J. .3d-74-4883

TO RENT — 5 ROOMED COTtage on Chamberlain street, for $13 per month or will sell on good terms; for particulars apply 293 Dalhousie or phone 273J. 5d62 4960

TO RENT — 4 UNFURNISHED rooms, electric light, gas, separate toilet and bath, partly heated, central and very desirable adults preferred. Apply Exminer for address. 3d58 5181

CHILDREN'S AID SOCIETY
—of—
PETERBORO CITY AND COUNTY

For the Care of Neglected and Ill-Treated Children.
G. W. POWELL.
Assistant Secretary and Inspector.
588 George Street, Phone 1044w.
Office Hours: 12 to 2 and 6 to 8 p.m.

FOR RENT

TO RENT—2 PARTLY FURNISHed rooms, heated; all conveniences; rent reasonable. 155 Stewart street. 3d59 4943

FOR RENT—1 OR 2 ROOMS N south end, for light housekeeping if desired. Apply Examiner for address. 2d58 4945

TO RENT — 5 ROOMED HOUSE nicely decorated; good garden, on Antrim street. Apply 183 Antrim street. 3d59 4953

TO RENT — HOUSE TO RENT at $20.00 per month, in the south end, with large garden. For further information apply 225 Hunter street or phone 234J. 3d59 5232

TO RENT — LOWER FLOOR — all conveniences; possession October 1st. Apply 379 Park street. 3d59 5234

TO RENT—DOUBLE HOUSE ON Queen street; also flat, with all modern conveniences. Apply 95 Hunter street. 6d62 5237

TO RENT — HOUSE FURNISHed or unfurnished, near Charlotte and Park. Apply 337 Downie. St. 6d61 4927

TO RENT ON OR BEFORE OCT. 1st, a 7-roomed brick house, modern; very central; best locality. Apply 415 Stewart street. Phone 685M. 3d59 5238

TO RENT — 3 ROOMED APARTment partly furnished; all conveniences. Apply Cowling's Grocery, Charlotte street. 3d59 5244

TO RENT — A COMFORTABLY furnished front room; central. Apply at the Examiner for address. 3d59 4957

TO RENT — FIRST CLASS 7-roomed red brick house on Chamberlain street, with all conveniences, and hardwood floors; or will sell on good terms. Apply 293 Dalhousie street. 3d59 4959

LOST

LOST ON WEDNESDAY-SILVER bar pin. Finder please leave at the Examiner; valued as a keepsake. 2d58 5245

LOST—ON WEDNESDAY ON Monaghan Road car or on street pearl sunburst. Reward for return to Examiner. ....

LOST — ON TUESDAY BEtween Barries' Store and Gilmour street small black purse containing sum of money. Finder please at Examiner. Reward. 1d

LOST — ON GEORGE STREET, between Simcoe and Perry, black and white bead necklace, with silver clasp; initials M.B. Finder please leave at the Examiner. Reward. 3d59 4962

LOST—BETWEEN BURLEIGH Falls and Peterboro a bag containing woolen blankets. A tag with my name and address was on the bag. Please leave at Examiner Office. Reward. Alex Elliot, 351 Park street. 3d-60-5263

LOST — ANY INFORMATION regarding 2 kittens one black and one white, strayed from the Dolls House Camp on Labor Day will be thankfully received. Reward. Phone 1659J. 3d-59-4925

LOST—GENTLEMAN'S "QUESTion Mark" tie pin, diamonds set in platinium, with emerald centre. Finder please return to B. B. Morden, 14 Bank of Commerce Building or 264 Hunter street, Apartment 2, and receive a reward. 1d-58-5257

WORK WANTED

MOVING AND CARTING — ANY distance. Phone 1440M or 991 R 2 Beatty Bros., 35 Conger Street. fs-26 88 1723

WORK WANTED BY THE DAY— Apply 290 Westcott street. 3d59 4948

J. L. FEELEY, ROOF REPAIRING. Figures on old or new roofs chimney and furnace cleaning. Apply 271 Romaine street. 26d-74-4737

AUTOS FOR SALE

1921 FORD TOURING CAR FOR sale; cheap. Bestard's Garage. 3d58 5218

FOR SALE—McLAUGHLIN 4 cylinder, model E-35. Looks and runs like new. Apply 599 Gilmour street. 3d-60-5250

FORD LIGHT DELIVERY — MEchanically A1; will sell cheap for cash. Apply C. R. Ball, Lakefield. 6d61 4923

FOR SALE — MAXWELL TOURing car 1921 model in first class condition. Apply 136 Perry St. 3d58 4940

FOR SALE—$175 BUYS LATE model Ford Touring in good condition. New top, good tires. Apply 415 Dublin street. 3d-60-5270

SITUATIONS WANTED

EXPERIENCED WOOD FOREman for estimating timber. Apply Examiner for address. 3d-60-4975

FARMS FOR SALE

FOR SALE—100 ACRE FARM, 20 acres wood. Price $2,500 for quick sale. For information phone 1280W. 3d-59-4970

FOR SALE — 300 ACRE FARM IN Burleigh Township, near Eel's Creek. For particulars apply Hall & Hall, 116 Hunter street, Peterboro. 3d59 4946

FOR SALE

FOR SALE — SUPREME RANGE with warming closet and reservoir. 73 Sophia street. 3d59 4956

FOR SALE—GOOD HENHOUSE bargain . Apply 527 Sherbrooke. 3d-60-5258

ANGLEWORMS FOR SALE— and delivered to all parts of city. Apply 247 Hunter. Phone 1007J. 1d-58-5271

FOR SALE—TOOLS, ELECTRIC and flat irons, clothes ringer, stair carpet, teapot, parlor and kitchen chair, pickling jars, womens' coats, dresses and boots. 563 Park street. 3d-60-4982.

BLACK AND WHITE HOLstein calf for sale. Phone 1610J. 3d-60-4978

FOR SALE— CLARK JEWEL gas range in good condition; also laundry stove with water jacket. Apply Examiner for address. 3d-60-4983

FOR SALE — AUTO-HARP — Cheap for quick sale; price $5.00. Apply 539 George street. 3d59 5230

FOR SALE — ANGLE WORMS — Apply 881 Water street. Phone 1109W. 3d58 5220

FOR SALE — ARTICLES OF household furniture. Apply 610½ Bethune street . 3d584932

FOR SALE—CREAM WICKER baby carriage artillery wheels Good condition. Apply 274 John street. 3d-59-4967

FOR SALE—ROLL TOP DESK dining room chairs, 3 light electric fixture. Apply 565 Weller street.

FOR SALE—FEW ARTICLES of furniture including small organ. Apply 429 Bethune street. 3d-60-4976

FOR SALE — 1 INCUBATOR complete 200 eggs good condition; also 1 rooster, and 10 hens, laying. Cheap. Apply Examiner.

FOR SALE — 1 PETER HAMILton plow, No. 4 almost new, Phone 411W or 3 McGill street. 3d6 8 11 4935

FOR SALE — CHOICE 66 ACRES near Peterboro, good buildings; will take house in the city. Apply 414 London street. 2d6 8 4931

GOOD HEAVY HARDWOOD slabs, 100 per cent. hardwood, $11.50 per cord; cutting extra. Hodgson Bros., Dalhousie street. Phone 703. 5d-59-5167

FOR SALE—COAL RANGE WITH hot water front; also gas range with oven; both in good condition. Phone 384W mornings. 3d59 4958

FOR SALE — HAPPY THOUGHT stove and pipes; heater nearly new, snap. 179 Dublin St. 3d58 4938

FOR SALE—1 BUFFET ONE table, 6 chairs, quarter cut fumed oak dining suite. Owner leaving city. Phone 1540J. 3d-58-5247

FOR SALE — PARLOR HEATER 'Favorite,' with oven; in good condition; self feeder. Apply 474 Mark street. 3d58 4939

FOR SALE—PERSIAN LAMB coat mink trimmed $75. Also fur lining for rat coat reasonable. Apply Examiner. 3d-60-5260

FOR SALE — THE EXAMINER has some rent receipts in check book form, with stub attached 10c a book. These are handy and cheap. Call to-day. 12d

FOR SALE — IRON BED COMplete; dresser, heater and pipes. Also 3 burner coal oil stove. Apply 527 George street, between 5 and 8 p.m. 3d58 4924

HARDWOOD FOR SALE — good dry hardwood for sale at $14 per cord cut twelve inches long; also mixed wood at $9.00 per cord cut. Yard 500 Gilchrist Phone 1911w. J. F. Gray. 6d-60-4919

PRIVATE SALE OF HOUSEhold furniture; also encyclopedia, dress forms, kitchen rockers, mahogany table, oak diner, oil stoves electric shades, etc. Call at any time. 172 Antrim. 3d-60-5256

Complete Showing of Smart Fall Styles

The Vanity

212 BARRIE BUILDING
Miss S. E. McKinnon — PHONE 1736J — Miss L. A. Jobbitt

Lakefield & Stoney Lake Service

Until further notice, Steamers will leave Lakefield on arrival of Morning, Noon Trains for the Lakes and will leave Lakes to connect with Morning and Afternoon Trains to Peterboro

For Excursion Rates and further information phone 548,

Stoney Lake Nav. Co.
F. G. YOUNG, Mgr.
434 Park St

AT THE CAPITOL, TO-NIGHT

HELP WANTED—Male

WELL DIGGER — PRACTICAL— wanted at once. Apply R. Elliott, 278 Park street. 3d58 5205

MAKE MONEY AT HOME — $15 time writing show cards for us. to $60 paid weekly for your spare No canvassing. We instruct and supply you with work. Write Angus Showcard Service, 29 Colborne Building, Toronto. dtf 730

BUSHMEN WANTED — Schroeder Mills and Timber Co., Pakesley Ont. Highest wages paid. Apply to Giles Stone, 618 Bethune St. 12d67 4926

BRICKLAYERS WANTED — long job; 95 cents per hour. Apply Sullivan & Fried, Westclock Building. 3d-60-5268

10 AMBITIOUS GOOD APPEARing men for high class permanent positions at once; this is above the average and highly remunerative. Box 4951 Examiner. 3d59 4951

WANTED — 15 MEN FOR EXTRA gang on G.T.R., work 10 hours. Men allowed to go home Saturday nights if desired. Apply at Supervisor's Office, G.T.R. station, between 7 and 8 a.m. 3d59 5233

TEAMSTERS, SAWYERS AND Choppers, wanted for Cleveland-Sarnia Lumber Co., Wye, Ont. Now is the time to go. The Balsams and the Pines will welcome you. Hear the song of the saw and the ring of the axe. Shipping every day. Apply G. E. Palmer, American Hotel. 3d58 4929

HELP WANTED—Female

WANTED — GIRL FOR HOUSEwork; good wages. Apply 302 Margaret avenue. 3d58 4942

EXPERIENCED GENERAL wanted. Apply 483 Water. 6d-63-5264

WANTED—A LADY FOR COMpany. Free room. Apply 43 Lafayette. 3d-59-4966.

WANTED — A GOOD STRONG girl to do upstairs work. Apply to Superintendent Y.W.C.A. 3d58 5224

WANTED—A RELIABLE GIRL as mothers help. Apply Mrs. J. Primeau, 272 Burnham street. 3d-59-5252

SMART YOUNG LADY WANTED for the millinery department; must have some experience in millinery and show room work; good position for the right party. Apply H. Abramson. 3d584936

YOUNG GIRL WANTED—TO assist with house work, must be fond of children. Apply 715 George street. 3d-60-5272

WANTED—AN EXPERIENCED chamber maid. Apply Munro Hotel. 1d-58-4979

GIRLS WANTED FOR TORONTO factory, experienced in bench assembling of small parts. Steady work. Ideal conditions. Reply, stating age, experience and salary wanted. Apply Box 5242 Examiner. 2d58 5242

WE WANT EIGHT GOOD APpearing, distinguished women who can demonstrate by personal interview, an International Topic of the highest order. Applicant must have social distinction above the average. This opportunity will stand the strictest investigation. For particulars apply Box 4950 Examiner. 3d59 4950

NOTICE.

AUTO TAXI. GOOD SERVICE. P. J. Tangney, 'Phone 2161W. 26d 63 4522

CHIMNEYS

CHIMNEYS BUILT, REPAIRed and cleaned, furnaces cleaned and roofs repaired. 'Phone 1851W 26d 60 4473

HENRY BROS. CARPENTERS and Builders, estimates given on new and repair work. Also hardwood floorings of all kinds. Phone 1024, Residence 14 Murray street. 26d-80-4912.

NOTICE.

GET YOUR JAM JARS AND save money at S. Cohens, new and second hand store, 189 Charlotte. Phone 889J. 6d-61-4963

NOTICE.

BELTING — A QUANITY OF second hand belting for sale at S. Cohens new and second hand store no. 189 Charlotte street. Phone 889J. 6d-61-4964

WANTED

WANTED TO RENT — A SMALL house with conveniences. Apply Box 4971 Examiner. 3d60 4971

WANTED — 2 LADY BOARDers; terms reasonable; very central; apply at the Examiner for address. 6d58 4853

WANTED — LIVE POULTRY Highest market prices paid. Apply 520 Elm street or 'phone 771 26d 58 4437

WANTED IMMEDIATELY BY A business man, first class room and board, 2 rooms if possible, private family preferred; permanent if satisfactory; replied confidential. Apply Box 4750 Examiner. 6d64 4750

WANTED TO BUY — A BRICK house, 5 or 6 rooms. Terms offered, $20 monthly and $200 to $300 cash yearly. Apply Box 4944 Examiner. 3d59 4944

ROOMERS WANTED — ONE large bedroom suitable for two persons; also bed, sitting room, meals if desired. Call 273 Rubidge street. 3d-60-4972

WANTED—AUTO TIRES, RUBbers, boots and shoes; sound second hand b -ap copp r and brass, all kinds of scrap iron, delivered to STEVENS, next to Cold Storage. Address 364 Mark St., Peterborough, or phone 1389W.

OPPORTUNITY OFFERED from now until Christmas to earn from TEN to FIFTY dollars weekly with our line of Personal Greeting cards. Samples free. We pay you weekly. Write at once for all information. Dept. D-1918 Carlton Pub. Co., 326 Spadina ave. Toronto. 9d60 5115

WANTED — GENTLEMAN TO room and board in private family. All conveniences. Apply Examiner. 3d-60-5267

HOUSES, REAL ESTATE

FOR SALE—50 ACRE FARM IN Smith. Apply Ernest Sanderson, Lakefield, Ont. 26d 70 4660

FOR SALE—6 LOTS ON BOLIvar street, $25.00. Apply 587 Bolivar. 5d-59-5197

FOR SALE OR RENT—5 ROOMed house on Ware stree. Apply 471 Rubidge street. 3d-60-4981

FOR SALE — A NEW BRICK house, in the south end; all conveniences; hardwood floors, etc.; apply in the evenings, 258 Prince street. 6d61 4922

FOR SALE—6 ROOMED FRAME house, with water and light and a good garage; can be bought on easy terms. Apply Examiner for address. 3d58 4941

FOR SALE — A NEW BUNGAlow in the south end; two minutes walk from car line and river. Apply to Victor Wilson, King George street south, or phone 1191W. 3d59 4955

FOR SALE — 80 ACRES OF LAND with about 35 acres of timber; within 1-2 mile of water; will sell separately or exchange for city property. Also a butcher's refrigerator and motor boat. Apply 99 Gladstone avenue. 3d58 4928

FOR SALE — A SOLID BRICK house with stone foundation corner lot, 8 rooms, all conveniences, nicely decorated with splendid workshop in basement. Just the thing for small manufacturing business at home. Price reasonable, will take small payment down, balance on mortgage. For particulars apply at Review office, evenings telephone 221W. 26d 61 4816

RAILWAY TIME TABLES

GRAND TRUNK RAILWAY SYSTEM.
(Corrected to date.)

No. 96 — 7 a.m., for Port Hope and Toronto.
No. 98—8.20 a.m., for Lindsay, Blackwater Junction, Orillia, Midand, North Bay and Toronto.
No. 98—8.25 a.m., for Hastings, Campbellford, Belleville, and points on the main line east.
No. 369—8.30 a.m., for Lakefield.
No. 92—12.04 p.m., for *Lindsay, Port Hope, Toronto, Buffalo, making connections with the International Limited for London, Detroit and Chicago.
No. 100—12.15 p.m., for Hastings Campbellford and Belleville.
No. 371—12.25 p.m., for Lakefield.
No. 95—5.56 p.m., for Lindsay, Orillia, Midland, North Bay and Toronto.
No. 373—5.40 p.m. for Lakefield.
No. 94—9.10 p.m., for Port Hope, Montreal and Boston.
*Connection for Lindsay on Monday, Wednesday and Friday only.

CANADIAN PACIFIC RAILWAY.
(Corrected to date.)

GOING EAST——
11.59 a.m.—Norwood, Havelock, Bonarlaw, Tweed, Perth, Smith's Falls, Kingston, Ottawa, Montreal and intermediate points daily. On Sunday this train proceeds East only as far as Havelock.
8.20 p.m.—Indian River, Norwood, Havelock and Tweed. Daily except Sunday.
12.03 a.m.—Havelock, Tweed, Kingston, Perth, Smith's Falls, Montreal, St. John, Boston and New York. Daily except Saturday.
1.00 a.m.—Havelock, Tweed, Kingston, Perth, Smith's Falls, and Ottawa. Daily
GOING WEST——
4.31 a.m.—Myrtle, Toronto, Guelph, Goderich, Hamilton, Galt, Woodstock, St. Thomas, London, Chatham, Detroit, Chicago and New York. Daily.
4.48 a.m.—Toronto (Yonge Street), Hamilton, Owen Sound, Teeswater and intermediate points. Daily except Sunday
7.35 a.m.—Toronto, Hamilton, Brantford, Buffalo, Rochester, Boston, New York, Galt, Woodstock, London, Chatham, Detroit and intermediate points between Peterboro and Toronto. Daily except Sunday.
9.35 a.m.—Bethany, Lindsay, Orillia, Port McNicol and intermediate points. Daily except Sunday.
2.50 p.m.—Toronto, Hamilton, Brantford, Buffalo, New York, Galt, Woodstock, London, Windsor, Detroit, Chicago and intermediate points between Peterboro and Toronto. Daily.
6.50 p.m.—Lindsay, Toronto, (Yonge street), and intermediate points. Daily except Sunday.

CHINA PAINTING
Mrs. Langley McCarthy Teaches Biscoff's New and Beautiful Work in CHINA PAINTING

DAVIS-THOMPSON COMPANY, LIMITED
Insurance and General Agency
433 GEORGE ST. PHONE 40

5½% Interest
paid by this institution on its Debentures which are issued for a term of 5 years, in sums of $100 and upwards.

4%
(Half-yearly) paid on deposits. One Dollar opens an account.

TORONTO SAVINGS & LOAN CO.
435-437 George Street, Peterboro

FOR SALE

New Bungalow, just completed. 7 Rooms, hardwood floors, modern; lot 56 x 138 feet—$3,600.00 cash will handle this property.

New House, situated in the West-end, modern, hardwood floors; immediate possession $4,800.00

Brick House, situated in the North-end, partly modern; lot 50 x 110 feet; would exchange for Ten Acres of Land.

—Apply—
J. T. O'CONNELL & CO.
136 Hunter St West.
Phones: Office 376; Residence 1359.

FOR SALE

A Good House, west end, $5,000.

A good brick house, 7 rooms, west of Park st., and north of Hunter, $3,500.

by
T. Walker & Co.
345 Rubidge Street
Phone 1002

FOR SALE

FOR SALE — Frame House, 7 rooms; water lights and gas; country taxes. Easy terms $1800

Brick House 6 rooms, 3 piece bath, water, lights and gas; stable and large lot $3200

150 acres, 100 workable; good buildings, close to mill, church and schools, Easy terms. $7500

100 acres good land; 90 workable; good buildings $4900

Brick Bungalow, 7 rooms, 3-piece bath, hardwood floors, furnace $4500

McIntosh & Storey
190 Charlotte St. Phone 1623J

Today's Blunder Corrected

In writing "My dear Sir" at the beginning of a letter, "dear" should not be capitalized. It is correct to capitalize only the first word, "My," and the word that refers to the person being addressed, which, in this case, is "Sir."

CAPITAL
ALES, LAGER, BEER and STOUT
SANITARIS
Dry Ginger Ale, Belfast Ginger Ale,
All of the Above very Finest Quality—Guaranteed.
ALEX. ELLIOTT, Agent
Orders will be delivered in Cases by Phoning Reid's Express. Phone 113

BELTING
Rubber Belting, in all sizes, now in stock. Come and get your needs filled at
—A. LOW & CO.—
264 Simcoe Street
'Phone 697 — Nights and Hol. 1027

WOOD
Extra Good Dry Mixed Slabs.
1-2 cord, 4 ft. $3.75
1 load 12 in. .....$.475
Also Hardwood and Mixed Wood.
Phone 153H. H. Dinsdale

MAIL EDITION

The Evening Examiner

"The store that is too small to advertise is too small to produce a living for a healthy man or woman."

PRICE THREE CENTS — PETERBOROUGH, FRIDAY, SEPTEMBER 8, 1922 — PRICE THREE CENTS

Look For This Sign— DRUGS GILES LTD

Just Imported From London

A Shipment of HANDKERCHIEF POWDER PUFFS for Social Occasions. We have them in all colours to match your gown. Select Yours Now.

From PARIS:— The Latest Novelty. A Miniature Perfume Atomizer for your purse. Also PURSE MIRRORS in Ivory.

W.A.J. GILES
OPPOSITE GRAFTON'S
PHONE 2160

THE STRIKE LEADERS TO MEET IN CHICAGO

Will Be a Meeting of the Executive Council To-Day to Consider New Plan of Action.

SAYS STRIKE LOST.

CHICAGO, September 8. Canadian Press. — Rail strike leaders from every section of the country are hurrying to Chicago in response to the summons of B. M. Jewell, president of the Railway Employees Department of the American Federation of Labor. To-day there will be a meeting of the executive council, consisting of the six executives of the shop crafts, and Mr. Jewell, and on Monday there will be a meeting of the policy committee of ninety. The object of the sessions was not stated in the call sent out last night over the signature of Mr. Jewell.

At union headquarters it was stated that the meeting of the executive council would be secret and that no announcement of any kind would be made regarding any possible action it might take. Mr. Jewell, who dropped from sight last Friday was still absent from headquarters to-day. It was stated at his home that he would return from New York early to-morrow morning.

J. P. Noonan, chief of the Brotherhood of Electrical Workers, one of the seven unions on strike, said in Washington to-day that Monday's meeting in Chicago, was called to decide what should be done in view of the injunction application.

Western railway executives were almost a unit in declaring that they knew of negotiations looking toward separate settlements with individual roads.

Carl Grey, president of the Union Pacific, declared the strike "irrevocably" lost in a statement issued at Omaha. He added that the Union Pacific had 82 per cent of the normal force now at work, and that there was no "disgrace in defeat" for the shopmen.

WON CHAMPIONSHIP.

TORONTO, Sept. 8.—(Canadian Press)—For fifth year in succession George S. Lyon of Lambton golf club won championship of Canadian Senior Golf Association at its fifth annual tournament which is being held at Scarboro golf coures. Mr. Lyon made round in 73 seven strokes better than C. P. Wilson of Winnipeg who was second.

REINDEER FLOUR
Has proved to be the best (in the most modern and exacting tests) for Bread, Buns, Tea Biscuits and Cake.

ADVISES PEOPLE TO LAY IN STOCK WOOD.

MONTREAL, September 8. — People in Montreal will be well advised not to place too much dependence on the fact that the miners' coal strike in the U. S. is at an end, and fold their arms with the certainty that hard coal will be in their cellars this winter. F. L. Wanklyn, chairman of the Provincial Advisory Fuel Committee pointed out yesterday. The indications are that householders are buying what coal is available and also laying in stocks of wood, which sells at from $16 to $19 a cord in this city.

PENSION QUESTION BEFORE THE BOARD

Royal Commission Hears Charges Laid by G.W.V.A.

OTTAWA, Ont., Sept. 8.—(Canadian Press.)— The attention of the Royal Commission, investigating G. W.V.A. charges against the pensions board, was occupied yesterday afternoon by the consideration of individual cases of grievances advanced by the G.W.V.A. through Secretary MacNeil, all of which hinged upon the non-granting of rights as enjoyed by the cases advanced under the Pensions Act, Section 25, sub-section 3. The cases of privates I. Walker, W. I. Perri, Sgt. Bliss and Private E. R. Buchard, were shelved for further consideration. In the only other case considered, that of Pte. R. E. Norris, Dr. Burgess, medical claims advisor to the board, admitted that in some way a mistake had been made in the settling of the pension ability of the men, and that had the case been laid before him at any previous time by the G.W.V.A., he would have immediately recognized that a mistake had been made and have taken steps to correct it. He had not been given that opportunity.

The first three of the other cases were type cases and could only be settled after the decision of the commission had been handed down. The case of Private Buchard, which while the evidence clearly showed that under certain considerations he was entitled to a pension, the board hesitated to decide on, as a decision in his favor, would mean the throwing open of the door to every veteran who thought that he had a grievance or was dissatisfied with his present award. The board recommended its further consideration to-day. There were points in it which were fit subjects for debate, and they wanted to give it the utmost consideration, before giving a decision that would subsequently affect the attitude of the parliamentary committee towards the whole situation at its next sitting.

APEX

10 Inch Double Sided Phonograph Records

65c

WHY PAY MORE?

Canada's Piano Wizard **WILLIE ECKSTEIN AND HIS TRIO** have made their first **Apex Records,** and the many admirers of the inimitable Willie's pianistic pyrotechnics are invited to go to the nearest Apex Dealer and hear these selections. While these records are played by the Trio, there are a number of bits here and there where Willie "goes it alone" on the piano in that clever manner which has made him so famous.

One of the selections is Mr. Eckstein's latest composition, **"Just a Memory of You,"** Fox Trot, and the other a beautiful waltz, entitled **"Lovely Lucerne."**

Surprising as it may seem, these records are the same price as other **Apex Records,** 10", Double-sided, 65c.

LATEST DANCE HITS

It's Up To You	4556	I'm Just Wild About Harry	4554
Dancing Fool	467	Three O'clock in The Morning	4514
The Sneak	4558	Wake up Little Girl	5558
Stumbling	477	Sweet Indiana Home	471
Georgette	467	'Neath The South Sea Moon	468

POPULAR VOCAL RECORDS

Why Should I Cry Over You	4557	Love Her By Radio	584
Dear Old Pal Of Mine	532	The 19th Hole	581

INSTRUMENTAL RECORDS

Monte Cristo (Trio)	680	Caprice Viennois (Violin)	541
I Have A Rendezvous With You (From "The Four Horsemen")	540	Regina Elena (Trio)	580

DEALERS EVERYWHERE

The Sun Record Co., 210 Adelaide West, Toronto.

THE EXTENSION FRANCHISE MAY BE CONSIDERED

This Will Give the Natives of India a Chance to Vote in Canada.

PREMIER'S LETTER.

OTTAWA, September 8 (Canadian Press). — Parliament is to be invited to consider the extension of the Dominion franchise to natives of India resident in Canada. A few days ago Right Hon. Srinsvasa Sastri, a member of the Council of State for India, interviewed the Prime Minister and members of the Dominion Government to urge the enfranchisement of his fellow-countrymen.

The interview took place in private, but reports have since been current that the Prime Minister had refused the request made by Mr. Sastri.

Referred by a Canadian Press representative to these reports last night, Hon. W. L. Mackenzie-King, Prime Minister, isued a copy of a letter he had written to Mr. Sastri on the subject. Mr. King's letter, which is dated 5th September, reads:

"In reply to the representations made by you at the interview with my colleagues and myself on Friday of last week, and which were the subject of further conference between us yesterday, I desire to assure you that at the earliest favourable moment the Government will be pleased to invite the consideration of Parliament to your request that natives of India resident in Canada be granted a Dominion Parliamentary franchise on terms and conditions identical with those which govern the exercise of that right by Canadian citizens generally.

"The subject is necessarily one which Parliament can determine. It will be submitted to Parliament for consideration when the Franchise Law is under revision.

"In conveying to the Government of India an expression of the attitude of the Government of Canada in this matter, we hope that you will not fail to make it clear that, at the present time, in eight out of the nine provinces of which our Dominion is composed, the Federal franchise is granted to natives of India resident in Canada, on terms which are identical with those applicable generally to Canadian citizens."

THE DELEGATES FROM DOMINION

Named Yesterday at Meeting of the Cabinet.

OTTAWA, Sept. 8.—(Canadian Press) — Announcement of the names of the four Canadian delegates to the International Labor Conference which open at Geneva, on October 16th, was made following a lenghty sitting of the cabinet yesterday afternoon and evening. As already announced, the two Dominion Government delegates will be Hon. James Murdock, Minister of Labor, and Hon. Ernest Lapointe, Minister of Marine and Fisheries, the later is at present in Europe attending the meeting of the League of Nations. W. C. Coulter of the Booth-Coulter Cooper and Brass Company, Toronto, has been elected to represent the employers of Canada, while Toom Moore, president of the Allied Trades and Labor Congress will represent Canadian work people.

In addition to a single direct representative each both employers and workmen are allowed to send a person to act as adviser to their delegates. Hon. W. C. McDonnell of the Canadian Manufacturer's Association, Toronto has been selected as adviser to the employer's delegate and John W Bruce of Toronto will fill a similar position in relation to the workmen's representative. The provinces have been invited by the Federal Government to send representatives at their own expense to act in an advisory capacity toward the Canadian Government delegates, but so far none of them have announced their selection

Clean to handle. Sold by all Druggists, Grocers and General Stores

Dr. Jewett Gives Warning World Drifting To War

Calls on Leaders of Christian Churches to Meet in Councils of Peace in Every Nation With Delegates From Every Walk in Life.

LONDON, Sept. 8.— (Canadian Press.)— Following a remarkable peace sermon by the Archbishop of Canterbury at Geneva on Sunday comes a vigorous appeal for immediate action from a well-known free church leader, Doctor Jewett, who in the British Weekly declares that the world is drifting again to war. He urges the churches, Protestant, Roman and Greek to arise from their slumbers and ward off the approaching catastrophe.

Dr. Jewett suggests that representative leaders of the Christian church meet in councils of peace in every nation and adds: "Let us have a council of peace in London with delegates from every part of the Empire; let the delegates be distinguished Christian men, not drawn merely from the ranks of eccelsiastics, but the wider realm of commerce, art, literature and labor. Let us have a three-days' council at the heart of the Empire not merely to make speeches, but to visualize and demonstrate the existence of the corporate body which has in its custody the morals and ideals of Christ and to emphasize the intention to give them their due sovereignty in the reconstruction of the world."

The British Weekly publishes numerous letters from leaders of churches enthusiastically welcoming an appeal to Christian peoples in the interest of peace. The writers include the Bishop of London and other Bishops.

NEWS EVENTS AT LAKEFIELD AND IN THE DISTRICT

Liberal Rally Will Be Held There on Tuesday Next—Store Sold.

LAKEFIELD, Sept. 8.—On Friday evening last about sixteen of the younger set held a successful, must enjoyable Corn Roast at Hogue's Point, followed by a merry little dance at Riverside Pavilion. The Corn Roast season is at hand and this is only one of many which are being held in and around the village.

A Quiet Day.

Labor Day passed quietly in the village as there was nothing special going on and the perfect weather drove those who could do so, to other and livlier places. The steamer "Empress" brought down a large crowd of cottagers who had waited till the last day before opening of school to return to the city's heat and crowds.

Church News.

Regular services were resumed in the Baptist Church on Sunday last, both morning and evening services were in charge of the pastor, Rev. T. L. White.

The Union Services of the Presbyterian and Methodist Churches are over and last Sunday each congregation worshipped in its own church. Rev. (Dr.) J. H. Edmison, superintendent of Home Missions of the Presbyterian Church was the preacher at both services in the Presbyterian Church and spoke on the splendid work done in that department of the church activities.

Liberal Rally.

A Liberal Rally of the East Peterboro Liberal Association is billed for Lakefield on September 12th and judging form the bills will be a day and night of varied activities, beginning with a baseball match in the morning and ending with a dance in the evening and including speeches Racing, etc. and with a real aviator as the special attraction.

Purchased Store.

Elwood Northey, who purchased the store owned and occupied by Isaac Jenkinson, is putting the store in shape and will shortly open an up-to-date drug store. Mr. Jenkinson has moved his jewelry and watch repairing business to Rabbit street.

Well Lighted Dock.

The well-lighted dock is now a joy, to the lover of an up-to-the-minute village, and also a guide to those who make use of the river and the lake to enjoy canoeing in the evenings. The lights are not too late to be of use this season and will add the needed touch to the waterfront next year and in years to come.

Personals.

Rev. Frank Vipond who has spent the summer in Christie street hospital is at 'The Retreat' on short leave Mr. Vipond is much improved in health.

Miss Margaret Young of Young's Point is in the village attending the High School.

Miss Winifred Batten of Hall's Glen is once more a pupil in the local High School.

SWEDEN IS STRONGLY AGAINST PROHIBITION

STOCKHOLM, Sept. 8.—Complete returns in the recent prohibition plebiscite show that 930,655 ballots were polled against prohibition and 901,053 in favor of the proposal. The question of prohibition in Sweden is now regarded as dead for a generation.

PROBABILITIES.

South-east to southerly winds; thunder showers in some localities, but mostly fair and warmer.

CONVICT WAS SENT TO HIGHER COURT

Negro Who Escaped From Convict Train Up For Trial Yesterday.

KINGSTON, Ont., September 8 (Canadian Press). — The negro convict, Walter Griffith, who made his sensational escape from the train in which he was being conveyed to Saskatchewan with other convicts, afterwards being apprehended in Montreal, appeared for trial at about 2.30 p.m. yesterday before Magistrate J. W. Bradshaw, the charge being "Unlawfully breaking away, and escaping, from the Canadian National prison train, being in lawful custody, en route to Saskatchewan Penitentiary."

The Court sat within the Penitentiary buildings.

The prisoner, on being charged, pleaded "Not guilty," and was committed for trial.

The evidence taken showed that while in the vicinity of St. Cloud, a station on the C.P.R., the prisoner made his escape by pushing up a bar over the windows in the train, and crawling through the sperture.

THREE MONTHS FOR A WIFE DESERTER

Was Arrested in Toronto and Sentenced in Montreal

MONTREAL, Sept 8.—(Canadian Press)—Richard Whitehead alias Wilson, self-confessed wife deserter, was sentenced to three months in jail yesterday by Judge Cusson.

He was arrested in Toronto last week on a warrant taken out by J. Innes, secretary of the Socieyt for the Protection for Women and Children, Acting in conjuction with the S.P.W.C. the attorney-general's department of Quebec interested themselves in the case and caused the arrest of Whitehead in Toronto.

Evidence given by the wife of Whitehead and other witnesses was that two years ago he deserted his life and two children, who were living in Lachine, and went with another woman to Toronto. He did not support his family and they did not know his whereabouts. Through the efforts of the agents of the S.P.W.C. he was located in Toronto, where he was living under the name of Wilson.

THE VISITORS ARE HAVING GOOD TIME.

REGINA, Sask., Sept. 8.—(Canadian Press.)—The party of prominent visitors from Great Britain and from Eastern Canada, accompanying the Montreal Board of Trade on a tour of Canada in celebration of the 100th anniversary of the board, arrived in Regina yesterday and was given a splendid welcome.

The visitors were taken on a motor trip around the city to the parliament buildings, where they were received in the legislative chamber by Premier Dunning and then were taken a short motor trip out into the country. At noon they were the guests at a civic luncheon and early in the afternoon were taken on a visit to the R.C.M.P. barracks, where they were entertained by a short programme of sports.

KILLED BY TRAIN.

EDMONTON, Sept. 8.—(Canadian Press)—F. W. Robinson of Edmonton, travelling inspector of the Gillespie Elevator Company, while atemtpting to cross the railway track at Heisler Wednesday afternoon was struck by a train and killed.

O.T.A. CONDEMNED TO HOTEL BOARD AS ACT OF TYRANNY

Mayor Edmeston Says Act Militated Against the Establishment of Hotels.

OTHER SPEAKERS.

FORT WILLIAM, Ont., September 8. — Canadian Press. — The provincial hotel inquiry commission sat at Fort William yesterday morning.

Mayor Edmeston, the first man asked to express himself, opened with a severe arraignment of the Ontario Temperance Act, which he said was an act of tyranny. It had he said, militated against the establishment of hotels in this city. He regarded it as an insult to the municipalities for the government to send a commission around to ask for their advice on matters which they should have considered for itself.

Rev. George Glendenning spoke for the Ministerial Association, and claimed that hotels had been improved under the Ontario Temperance Act. He stated that no legislation had ever been more thoroughly discussed or so unanimously upheld by the electorate.

G. R. Duncan and Alderman Chapple spoke on the need for good hotel accommodation to encourage tourist traffic.

James McCranor, proprietor of the Avenue Hotel, Fort William, asked whether temperance forces had offered the commission any solution. The chairman replied that they had not. Mr. McCranor said that he had spent his money freely in trying to run his hotel and yet had failed to make money.

J. C. Ross, solicitor, speaking for the hotel men, suggested that either the hotels be allowed to sell beer and light wines, or that the prohibitionists should pay the loss occasioned by their not having the right.

John King said that 14 local hotels had gone out of business and T. Donnelly, a former hotelkeeper, said that no small hotelkeeper could make money under present conditions.

Rev. Hector McKinnon believed that it might be fair for the food hotels, which had survived, to receive some bonus, and W. T. Rankine, speaking for the Trades and Labor Council, was opposed to any bonus, but would support the light wine and beer policy.

The commissioners said they were solid on measures that would encourage the building of good roads through the scenic districts of Ontario.

At one thirty the Commission adjourned to meet this afternoon in Port Arthur.

ATTENDANCE INCREASE.

TORONTO, Sept. 8.—(Canadian Press.)— Attendance at the Canadian National Exhibition yesterday was 86,500, an increase over the corresponding day last year of 11,500. Attendance so far is 1,156,500.

Chinese Children Refuse to Attend Separate Schools

VICTORIA, B.C., Sept. 8th. — The Chinese school children are on strike, refusing to attend the classes unless they are placed on an equal plane with white pupils.

In the past the Chinese boys and girls mingled with whites in schools here, but the parents protested against such an arrangement and the school board decided to separate the Orientals. A special school was built for the Chinese, but they refused to enter it.

OLD QUESTION UP BEFORE THE PEACE LEAGUE

The Economic Situation in Central Europe Proves a Puzzle For the League.

WORKABLE PLAN.

GENEVA, September 8 (Canadian Press). — Disarmament and other old questions before the League of Nations have been overshadowed for the moment by Austria and the economic situation in Central Europe.

Viscount Ishii, of Japan, however, brought disarmament again to the attention of the members briefly yesterday, but the others made Austria the principal theme.

M. Motta and Dr. Nansen both declared that the League must act.

The plan for an international force to guarantee the political stability of Austria has been abandoned, the Austrian delegation giving assurances that if the rest of the plans were carried out Austria would be able to guarantee its own stability.

The discussion turned yesterday on the restoration of Austrian railroads, which at one time were highly prosperous, are now piling up deficits, and there was considerable optimism in both the Austrian delegation and the League Council.

It is thought that a workable plan can be completed here, and that the Allies can improve it and put it into effect in a short time. It would be ..., however, for the Reparations Commission to abandon its ... on the railroad, which thus far it has refused to do.

Their Future

Your Boy, For Instance

Your boy can be interested in his own future.

His ideas will be "standied" by the knowledge of your plans for him.

His "preparation" expenses are provided for "no matter what happens."

Later on his training helps to win confidence,

Leading to his ultimate success, and your deep satisfaction.

If your boy or girl could speak now with the wisdom of later years, they would ask, above all else, for education, training for business,—a real start in life.

Every parent knows that the boy who has training is selected for a good position; and the girl who has the right start can make a place for herself in the world, and always be sure of independence and happiness.

You want your children to be equipped for the battle of life, as others are.

Make Your Plans Secure

Why not provide, as many parents are now doing, that "no matter what may happen" your boy or girl will have the advantage of a good start in life?

In these times they need training and the help you can give as never before.

See what the Canada Life can do with the new

Educational Policy

It will provide immediately, if you should die, an educational fund, to be held in trust at interest for your child's training.

This fund cannot be touched by the child until the date set by you has been reached.

It will then be paid in eight separate payments, six months apart, to cover the four vital years of training.

If you should live, the cash value of the contract, with dividends, will be available at any time to carry out any of your plans.

Nothing could be more simple—the funds provided—your plans made definite and secure—whether you live or die.

You have probably *thought* this matter over many times. Here is a chance to *do* something—tangible, immediate, yet quite easy.

Why not find out now what the educational policy will do for your child? This will not put you under any obligation.

Canada Life
Assurance Company
W. R. Widdess,
District Manager,
Peterboro

Canada Life Assurance Company, Peterboro
Please Sirs, I would like to have more information about your Educational Policy.
Name ...
Address ...
Date of Birth ...
92

The Evening Examiner

PHONES—Editorial, 1601. Business Office, 1600. Private Branch Exchange to all Departments.

The Examiner is a member of the Audit Bureau of Circulation.

The Daily Examiner, published every lawful evening. The Peterborough Examiner, Limited. Office, 419 George Street.

The Weekly Examiner, published Thursday morning.

The Subscription Price of The Daily Examiner is $6.00 per year; delivered in City; out of town subscribers by mail, $4.50 per year; that of The Weekly Examiner is $1.50.

U. S. REPRESENTATIVES.

Special U. S. Representatives—W. H. Stockwell, 629 People's Gas Building, Chicago, Ill.

New York—Chas. P. Miller, 225 Fifth Avenue.

Advertising Rates on application.

R. M. GLOVER, Managing Director.

FRIDAY, SEPTEMBER 8, 1922

NOVEL ADVERTISING.

A number of American cities this year have adopted an effective method of advertising their municipalities by utilizing the fact that motor traffic is steadily increasing. They have been supplying motorists with a plate bearing the name of their home cities to carry just above their license number, with the result that every car travelling away from home calls attention to the city from which it comes. It is a new form of advertising that does not cost very much and yet gives widespread publicity. Many such name plates have been observed on American cars visiting Peterborough this summer, and the desirability of the scheme being utilized locally should be investigated. The plates do not appear to be very expensive, and the adoption of such a plan here should not prove prohibitive. At least the local branch of the Ontario Motor League might be able to secure information on the subject so that the feasibility of the plan might be considered.

THE COAL SITUATION.

It is a feature of the coal situation that we in Ontario fail to appreciate that even if because of the strike of the hard coal miners, the people of this Province are compelled to use a large quantity of soft coal, we will be no worse off than the householders of the middle western States or of the southern and far western States. Anthracite coal is never used in those districts, and for many years heating and cooking has been done with bituminous or semi-bituminous coal. This fuel is, of course, not to be compared with the anthracite coal so far as cleanliness is concerned, but in other respects a comparison of the two is very favorable to the semi-bituminous article, which can be used economically in any stove or heater without changing grates, costs less per ton, gives more heat per ton, makes a quicker fire and contains less ashes. According to the authorities, there will be an abundant supply of bituminous coal, even if there are unusual demands made upon the reserves. Ontario would prefer anthracite because of its cleanliness, but the soft coal as a substitute is not to be despised.

AUTOMOBILE COURTESY.

That half of the automobile accidents are a result of a disregard of the ordinary rules of courtesy is the opinion of the American Automobile Association, which is so convinced that it is right that it is inaugurating a "courtesy campaign," in which motor car owners all over the United States are asked to co-operate by carrying upon their wind shields a distinct label marked "Automobile Courtesy." The result of the experiment will be awaited with much interest, and Canadians should be prepared to profit by the scheme if it works out as the Automobile Association expects that it will. That there is need of greater attention to courtesy in driving is evident to any one who has done much motoring. People monopolize more than their fair share of the road and hold on to a point that is positively dangerous, they ignore the regulations in regard to dimming their headlights, and travel around at night with blinding shafts of light emanating from their cars, bewildering approaching drivers; they almost force smaller cars into the ditch by tearing past them on narrow roadways, and in a dozen other ways not only forget the rules of common-sense, but the rules of good manners as well. It is in recognition of these things that the American Association has embarked upon a campaign to arouse the motoring fraternity to a recognition of the fact that they are sadly lacking in many respects as regards the code of courtesy on the highways. If the lesson could at the same time be learned by Canadian car-owners there would be a remarkable improvement in conditions on both sides of the line and a correspondingly great reduction in the number of accidents.

SYMPATHIZING WITH LABOR

To encourage his followers on Labor Day, Samuel Gompers informed them that they "have few outside their own ranks who sympathize with them in their determination to emancipate mankind." It is a good phrase, but not quite clear. The trainload of "mankind"—aged invalids, women and their babies—whom members of the gently named brotherhoods stalled in the California desert, would regard that act as a faulty essay in emancipation. A similar doubt must have beset the miners at Herrin who were so summarily emancipated from their right as Americans to work—or even to live. If winter comes—the poet Shelley and the novelist Hutchinson hold forth an encouraging possibility that it won't—the meaning of emancipation as Mr. Gompers conceives it will be plain not merely to railway passengers and unorganized laborers but to millions of the organized. For those who have, there will be something new in the way of coal bills; for those who have not, emancipation will mean an experience unlike that on the August desert, but scarcely more welcome to invalids, women and children.

Mr. Gomper's eulogy of the emcanipation wrought by his followers had a refrain that punctuated it like a triolet or a camp-meeting hymn. It was "Organize Organize Organize in trade unions." On the same day, W. Z. Foster told his hearers what he thought of organising in trade unions. It was not at all complimentary. Among the railway men there are nine such organizations, of which only five went on strike. Can that be called organising to emancipate mankind? Mr. Foster would have each basic industry, each public utility, organized as a single union extending throughout the nation. If any one refused then to be emancipated, he wouldn't have a chance for back talk.

To Mr. Gompers it is apparently a matter of pain and surprise that so few outside the ranks "sympathize with them." There are actually those who wish to "destroy unionism." Doubtless he is lamenting the time, not so long ago, when at the outbreak of industrial strife "mankind" sided instinctively with the supposed under dog of labor. That that time is definitely past is only one more evidence of the slow emancipation of mankind. There is no general condemnation of the principle of organization, of unionism as such. The demand is only that it be brought within the sphere of law, made to abstain from violence and public oppression. There is, or should be, a future for organized labor as bright as its past—but only as a harmonious part of the industrial state. Of that one hears little from what Mr. Foster describes as "$25,000-a-year labor leaders," especially on Labor Day.—New York Times.

ERRING CHILDREN

Police Court judges state that offences against the criminal laws are becoming more frequent among minors in Montreal, says the Montreal Star. Various causes are given for this lamentable condition of affairs. The judge of the Juvenile Court declares that multiplying offences among the young are largely due to the dying out in many quarters of home training as it was known in the past, and to the lack of parental control in the attendance of children at places of amusement. In the very nature of their calling learned jurists must know whereof they speak, and it behoves those who are interested in social conditions to see what means can be employed to make the influence of the home more potent. The task may be a difficult one, owing to changed social conditions, but successful achievement ought not to be impossible. The object in view is one of tremendous import; it is only by proper training that the actions of the young can be moulded towards high ideals, and the avoiding of associations that lead to dishonor and ruin. The very foundations of society are based on law and order, and the young cannot be too clearly taught to observe them. It is a peculiarity of very many boys that they look upon policemen-representatives of the law with feelings of mingled fear and dislike. Educational methods should be instituted to change this, as it results in boys regarding all law as unjustly repressive and cruel. Discussing the peculiar phase, it was suggested, at a recent Chief Constables' gathering in this city that an educational campaign should be undertaken so that the youth of the country could be taught to consider a policeman not as an enemy, but more in the light of a friend. Undoubtedly the most feasible way to reach this desired end would be instruction in the daily schools. This would entail no arduous task on the teachers, and, in the very nature of things, would be sowing good seed. It could be explained that not only must officers of the law be looked upon as friends, but that it is the duty of scholars to respect the law and, in their humble way, to help in its enforcement.

OUR HINDSIGHT.

Now that we have no coal in sight, a great many people are beginning to think what a fine thing it would be to do more research work in Canada to see what can be found at home, says the London Advertiser.

This notion is neither shrewd nor helpful.

For years there have been a few public-spirited men in the Dominion who have given of their time to the carrying on of research work in the Dominion, but their efforts have been poorly recognized and scantily appreciated.

Now that we run our heads into the stone wall of a cold winter with no coal, we begin to rub our eyes and look around.

Not until we are half-way down a steep hill with a gulley at the bottom do we look around to see if our brakes are working.

Not until our house is on fire do we look through the old tin box to find out whether we have any insurance or if it was allowed to lapse a year and a half ago.

Likewise the county council has a meeting at the place where a heavy load went through the bridge and killed the driver and drowned the horses.

So also the fire chief goes around to find out why it was that the asbestos curtain was not working in the theatre, or how it was that the sprinkler system was out of order in the factory when the fire started.

Of 99 out of every 100 people it can be written that they do things when they have to and not one bit before.

So right here in Canada we have been running over to the United States year after year with our coal scuttle. And year after year we have seen that we were living in a fool's paradise.

Each succeeding strike has been more deadly than its predecessor, and every time transportation has been crippled in United States, we have known for positive fact that our coal supply was endangered.

And yet, in the face of these certain facts we have each year dusted off the old coal bucket, and packed off to the United States coal fields, apparently quite secure in the knowledge that we could get what we needed for the immediate present.

Now that we can't get it, we become wonderful investigators, or researchers, or home-talent exponents. All this feeling that is created now toward finding or developing something in Canada that we can burn to keep us warm is simply a passing notion, and as soon as it is found that the old nag will draw up at the side door with a load of United States anthracite, we will forget all about our desire to investigate and our passion for research will become only a foolish memory.

The men who have tried to carry on research work in Canada may have been formally thanked for their efforts, but that is where it has ended. The mass of the people are not interested, nor will they become interested in the problem. If we are going to solve our fuel problem in Canada it will be the few "cranks" and "faddists" who will some day hand to us the solution. And after it has been done we will wake up and make the discovery that we are indeed a very remarkable people.

EDITORIAL NOTES AND COMMENT.

Peterborough's big Exhibition begins next Wednesday. Make up your mind to go two or three times.

The city's fuel department has decided to order some Pochontas coal. That's pretty soft for those who can get it.

After being beaten right at home by Bowmanville, the Oshawa Ball Club are at last satisfied that fate holds no more bitter jolts for them.

The Morrison faction retains control of the "Sun." But the moonshine is under the jurisdiction of Premier Drury's lieutenant, Hon. W. C. Raney.

An American lawyer came over to Canada on Labor Day to lecture and declared that this country treated its Indians harshly. Wonder what would happen to a Canadian barrister who went across the line and lectured on the treatment of the American negroes?

Most United States tourists who headed for Quebec this season seemed to expect a wet summer.

Dwellers outside the city's gates are beginning to realize that it is sometimes necessary to pay urban taxes if one wants to enjoy urban privileges.

A citizen complains of finding a leech in the city water. With water as cheap as it is here, what did he expect to find—a snapping turtle?

Yakima Indians prophesy a long, cold winter. Here's hoping they're wrong.

Advertising Pays

If You have Lost Anything, Found Anything, or Want Anything, try an Advertisement in the Examiner.

YOU WILL GET RESULTS

Wise and Otherwise

Remorse is that miserable feeling that ensues when the kick dies out.

The boy who is hired to be good frequently turns out to be good for nothing.

German junker: "Yond Cassius hath a sane and reasonable look. Assas inate him."

Thirsty brethren are free to move, you know, if they would rather by tight than resident.

East is east and West is West, and the twain will never feel the same way about a subsidy.

Our own guess is that Lot's wife turned back because she had forgotten to put out the cat.

Woman has been emancipated, but she still is willing to pay fifty per cent.

more for a frock if the salesman talks a little French.

Let's see, wasn't there some talk that the doughboys would run this country when they came back?

When the ladies boss the land, no doubt the ideal form of government will be a perfect thirty-six.

You can't always tell, and it may be that he is a forward-looker because his past won't bear scrutiny.

Titled Germans might tolerate a republic if it wasn't for the fact that mere peasants are getting rich.

The parable of the Prodigal Son teaches, among other things, that Russia will eventually tire of husks.

It takes a lot of nerve for any modern nation to talk about "an undeveloped people, incapable of self-government."

And yet the backbone of our civilization is composed of men who eat with

their coats off except when there is company.

There are always compensations. When the small boy is required to put on shoes he escapes a great deal of foot washing.

The scars of war are healing, and you seldom hear a doughboy cussing France for keeping the manure pile in the front yard.

A writer says the Turk is efficient. Pffle. After years of constant effort, he hasn't yet exterminated the Armenian.

The girl who likes to sit on her dad's knees and tell him about things never accepts an invitation to ride with a stranger.

That kind of manners remind us that the general can afford to be more affable than the lieutenant because he is sure of his superiority.

VOICE OF THE PEOPLE

Peterboro, Sept., 8, 1922

Peterboro Examiner:

Dear Sir—Having heard so many times recently that Toronto radio concerts cannot be heard in Peterboro, I would like to correct this impression. We have enjoyed the Toronto Star's concerts for the past two months, and since the Exhibition started, have had them from 11.30 a.m. to 7 p.m.

To-night, Sept. 8, we received the Toronto Star and Pittsburgh concerts on a single tube detector outfit only, with no amplification and with a Dubilier Ducon aerial plug which was screwed into an electric light socket. We used no outside aerial.

Fans must not mistake the above mentioned plug for the ordinary plug used for electric irons or fans, as they are liable to get more than music if they try experimenting with any plug except those made for the purpose of receiving concerts. Yours truly, H. A. Cranfield, 504 Bolivar St., Phone 1236

CABINET OVERTHROWN.

ATHENS, Sept. 8.—(Special.)—Greek Cabinet has been overthrown.

New Fall Middies For Girls from 8 to 18 Years

We are showing some of the Best Values in the City, in Middies, in both Cotton and Flannel. The Cotton ones are made of fine Middy Cloth, and have adjustable collars of navy flannel and cotton. The Flannel ones come in different popular colors of all-wool, pre-shrunk flannel, with emblem on sleeve.

W. E. LECH

Headquarters for Children's Wear

366 George St. 3rd Door from Simcoe St.

THE MYSTERY MIND

Arthur B. Reeve and John W. Grey

(Continued from Yesterday.)

"Let's" she said.

"I—I haven't so much use for these commercial clairvoyants——"

"But they can do things. Remember how you yourself discovered I was at that crumbling old church, and saved me. Besides"—there was a wistful softness which stole into her expression—"remember all my poor father suffered. Would it be fair to him to let the picture go, never to open that codicil of his will——"

"I'll go phone right away" Aunt Julia, only so called by Violet as a child because she was the sister of Doctor Sutton, bustled out eagerly.

Mesma, the psychic in question, still occupied the quarters in which she had eked out a living before she became a society fad. One rather large room served for her sittings; behind that was a smaller bedchamber. Narrow steamboat stairs led to the ground floor of the little building, once a stable, now a garage to the extent that the first floor was leased for the storage of two unused motor trucks. The alley, a private drive, made a sharp turn at fifty yards, then led straight to the street for the length of half a block. It was dimly lighted, unkept, paved with worn and loosened cobblestones.

Dupont, decidedly ill-impressed, noticed that Violet was nervous.

"Do you think we'd better give it up?" he sked.

Mesma had compromised her surroundings for the benefit of her wealthy patronage to the extent of the installation of electric lights and a telephone. Cheap Japanese lanterns covered the bulbs, however. Under foot the carpet gave softly, but with the crinkle testifying to straw padding beneath. While there were huge vases and ornaments placed about with an attempt to create an artistic effect, the whole was tawdry and garish and fraudulent.

Mesma herself was a mountain of fat, soft, flabby, and ponderous. She trembled like a gelatin dessetr as she moved. Her voice was vapid, weak; her eyes lack-lustrous, watery and small. Dupont knew at a glance that she was the true medium type, that she would be honest to the extent of her powers—but of those he had his doubts.

"I'm right glad to see you both," she wheezed. Then she turned to Violet. "Sit down, dearie, at the table here, and let me have your hands. I feel right smart to-day and there are many spirit voices clamoring to give a message. I hear the heavenly music near you, my dear, and there is a bright light about you which tells me everything is going to come out all right if you keep a stiff upper lip and trust to your spirit guides and the impulses they give you."

She turned off the main lights, so that there was only the dim glow from an altar lamp behind her, a gleam of red which failed even to outline the figures at the table to Dupont, a single glowing eye in the darkness.

"I see an Indian chief" Mesma exclaimed. Her voice was little more than a whisper. "And another And another You are surrounded by Indians, dearie. That is a splendid sign and you must remember these redmen friends of yours in your prayers at night."

Violet was impatient. "I've come to ask you about——"

"Sh" Mesma's voice hovered on the hiss of the warning. "I see a 'D,' and another 'D.' Do you know anyone whose name begins with 'D?'"

"No I——"

"Wait It's coming clearer. It's—it's doc—it's doctor I see the word 'doctor' written over your hand in flaming letters. Doctor 'D'"

"Not Doctor Sutton, my guardian?"

"No, it's—" A ause, then an element of doubtful elation. "It's a very peculiar name, but it's very clear. It's 'Doctor Daddy'"

"That's it That's wonderful" Violet's voice was eager. "What does he say?"

"He says not to worry. He says he is very happy. He indicates that you will be very happy in a three. That's three days, ir three weeks, or three months.e It's—it's quite far off. It may be months."

Violet was plainly disappointed. "Then—then he has nothing else to tell me?"

"Yes He wants to tell you something about a—about a map So you want to know anythingabout a map, or—" a pause—"it looks something like a portrait and something like a map. He holds it up for me to see. I can't quite make it out."

"Oh, Mesma" Violet was pleading in her excitement. "That is perfectly wonderful. It is a portrait and I want to recover it. I want to know where it is."

Suddenly Dupont, sitting in the darkness, became aware of a new and disturbingly familiar mental influence. For several moments he could not place it in his memory; then he recotnized the intruder. The Mystery Mind What did this mean? Was Mesma one of the gang? All at once he realized that he was speaking again.

"There is a big black cloud rolling in over me, dearies, and over you. It is chill and cold. Can you feel me tremble? And I am getting frightened. Something in the back of my head is drawing together. I do not understand. Is there some great fear hovering over you? Now—now the Indians are hurrying away. They make signs to tell me to watch out, to be careful. They explain that they are powerless." In an instant stark terror came into the medium's voice. "Go 'way Go 'way" She lost the wheezing whisper. Her tones mounted until they were a shrill scream, beating on the table. Then with sudden cessation of the hysteria she fell forward on her arms. She began repeating the Lord's prayer, over and over to herself, in a mumbling undertone.

(To be Continued.)

Heavy Crop of Goodyear Tires 1922

A record-breaking crop—the crop of Goodyear tires for 1922.

Like Canadian No. 1 Wheat, a crop famous the world over for quality.

But a crop required by the consumer demand.

Only a record-breaking demand could keep the immense Goodyear factory at New Toronto busy for 24 hours a day (three 8 hour shifts) as it has been for months.

And only record-breaking mileage could produce this demand.

Goodyear Tires go farther to-day than ever before. Goodyear Tires cost less to-day than ever before.

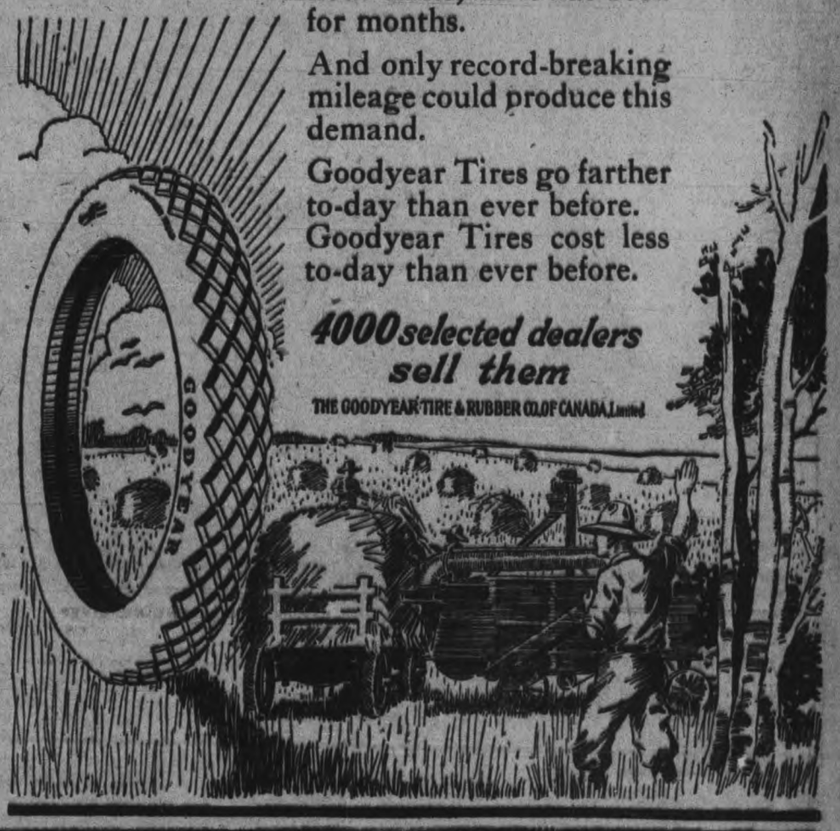

4000 selected dealers sell them

THE GOODYEAR TIRE & RUBBER CO. OF CANADA, Limited

SALE! SALE!!

SALE!!!

NEW FALL SHOES FOR MEN, WOMEN AND CHILDREN TO BE INTRODUCED BY BIG CUTS IN PRICES!

LADIES' PATENT OR BLACK CALF ONE-STRAP SHOES $2.95

An ideal fall shoe, with its round toe, flat heel and good weight sole; they fasten with one strap and buckle. Sizes 2½ to 7. Sale Price $2.95

LADIES' PATENT LEATHER AND GREY BUCK SHOES, $4.95

Made of finest patent vamps with grey buck quarters. Your choice of flat or medium heels. They fasten with a single strap and button or buckle. Sizes 2½ to 7. Sale Price $4.95

MISSES' BLACK KID OR CALF BOOTS, $2.50

Made of fine kid or calf with high tops and solid leather soles and heels. Sizes 11 to 2. Sale Price, $2.50

MEN'S REGAL BOOTS AT $5.00

Just a few pairs left in brown calf on one of the new lasts. They have Goodyear welted leather soles and rubber heels. Sizes 5½ to 10. Sale Price $5.00

MEN'S BLACK OR BROWN BOOTS, $3.50

Made of black or brown side calf on a medium toe last; solid leather soles and heels. Sizes 5½ to 10. Sale Price $3.50

BOYS' SOLID LEATHER SCHOOL BOOTS, $3.00

Made of box kip in the Blucher style. They have solid leather soles and heels and are guaranteed. Sizes 1 to 5½. Sale Price, $3.00

D. Zacks 424 George St.

PETERBORO, DURHAM, VICTORIA, HASTINGS AND NORTHUMBERLAND---PAGE FOR DISTRICT READERS

THE DAY'S DOINGS AS RECORDED BY THE EXAMINER'S STAFF OF CORRESPONDENTS.

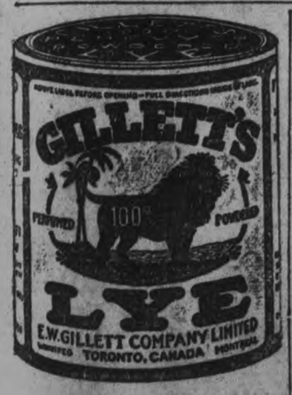

MISSIONARY WAS WELL KNOWN HERE AND IN MILLBROOK

Mrs. W. E. Smith Spent Many Years in China Mission Fields—Review of Life.

MILLBROOK, Sept. 8.— During the month of September many of the missionaries of the different churches who have been on furlough, or who are going out for the first time, are leaving for the Orient, sailing, in the majority of cases, from Vancouver. This annual exodus will bring freshly to mind to the young people of Peterborough district, as well as to many others by the sad loss mission work has sustained through the recent death of Mrs. (Dr.) W. E. Smith, who with her husband, represented this district "on the firing-line" in West China for twenty-seven years. The late Mrs. Smith was a sister-in law of Mrs. W. Forsyth, of Millbrook, and an aunt of Miss Ethel Forsyth and of Mrs. G. H. Harrington, and was born at Rochdale, in Peterborough County, fifty-three years ago. Her maiden name was Grace Olivia Young, and her public school education was received at Norwood; afterwards she attended the Peterborough Collegiate, and the O. L. C. at Whitby. A short period was spent in teaching near Roland, Man., where she became such a leader amongst the young people that "Grace Church" was named after her, and to this day stands as a monument to the influence she exerted in that district. In 1896, soon after her marriage to Rev. W. E. Smith, a newly-ordained minister of the Bay of Quinte conference, they sailed for West China, members of the third party of Canadian Methodist missionaries to volunteer for that far-off field.

Those were the pioneer days of mission work in that land, the journey inland for thousands of miles by houseboat being fraught with perials of rapids, and of robbers, all the way Contempt from the higher classes, hatred and ill-concealed hostility from the lower, was then the missionaries portion. Dr. and Mrs. Smith were located first at Junghsien, a station where no missionaries had previously lived, and misunderstanding and presecution fell to their lot for many weary months, and seven years. However the young missionary's wife never showed signs of fear, or faltering, though her labors included long itinerating journeys with her husband opening up new market towns and villages, helping in the dispensary with the sick, since Dr. Smith was the only physician in the city, starting kindergarten, and later primary schools, for the children, calling upon the rich in their homes, and entertaining them in her own; but her most outstanding work was the establishment of the best Bible Training School for women in all West China and went the news of her death reaches the Celestial Empire, though twenty-six years ago, she and her husband knocked in vain at their hearts for admission, there will be a great memorial service at which the native church will be crowded with Chinese Christains, and their friends, who will mourn her sincerely for they learned to love her truly.

During her second furlough, while convalescing after an operation for cancer which had developed, Mrs. Smith was the guest of Rev. and Mrs. George Brown at the parsonage here, and many of the young people then had the pleasure of making her acquaintance, and that of her only son, Douglas, after whom Douglas Heights, in West China, is named; it was here that Mrs. Smith desired to be buried, had her life not been spared to return to Canada once more. However, to the surprise of her physician and friends, she recovered from the effects of so serious an operation, and illness, sufficiently to carry on through a final seven years of service, though no one may estimate at what a cost of physical weakness and suffering. Just one week after Dr. and Mrs. Smith arrived in Toronto this summer on their last furlough the frail strength gave out, and Mrs. Smith passed to her Eternal Home. Two children predeceased their mother in her Chinese field of labor, one baby, Ruth, being called away through illness, and another little baby girl was lost in the Yangtse when their houseboat captized while returnig to their mission station during the Boxer uprising, which occured in their first term of service. Besides her husband, three daughters, Dora, who until her recent marriage conducted the children's page in the 'Sunday World' under the pen-name of "Auntie Rose", and who is now Mrs. Douglas Conover, of Toronto, Jean, for some years dietitian at the Sick Children's Hospital, now Mrs. Arthur Irwin, also of Toronto, and Ethel, who is this term attending the Uuiversity taking her Arts course, survive their mother, also one son, Douglas, who passed his entrance in China this year, and will take up high school work in Toronto this winter.

Rev. Dr. Endicott preached the funeral sermon, and six of her fellow-missionaries, Rev. W. E. Sitley, R. K. Beaton, A. N. C. Pound, R. O. Joliffe, C. J. Joliffe, and W. J. Sheridan, acted as pall-bearers By special request of her mother, just previous to her passing away, Miss Ethel Smith sang, "The Day Thou Gavest, Lord, is ended." Dr. Smith's furlough does not expire until this time next year, but his intention is to then return to China, and carry on his work.

COULD HARDLY STAND AT TIMES

Hips, Back and Legs would Have That Tired Ache

Everett, Washington.—"For several years I have had trouble with the lowest part of my back and my hips and my legs would ache with that tired ache. I could hardly stand on my feet at times. I was always able to do my work although I did not feel good. I saw Lydia E. Pinkham's Vegetable Compound advertised and having heard several praise it I decided to try it. I feel first-rate at the present time. It has done wonders for me and I keep it in the house right along. I always recommend it to others who are sick and ailing." — Mrs. J. M. SIBBERT, 4032 High St., Everett, Washington.

To do any kind of work, or to play for that matter, is next to impossible if you are suffering from some form of female trouble. It may cause your back or your legs to ache, it may make you nervous and irritable. You may be able to keep up and around, but you do not feel good.

Lydia E. Pinkham's Vegetable Compound is a medicine for women. It is especially adapted to relieve the cause of the trouble and then these annoying pains, aches and "no good" feelings disappear.

Edwin Elcome TAXIDERMIST

692 HARVEY STREET
PETERBOROUGH, ONT.

Heads, Birds, Fish, Etc.,
Mounted Artistically and Permanently.

MASKINONGE, BASS, AND TROUT OUR SPECIALTY.

Automobile Chances

There are many of them for the carefully planning, prospective purchaser who takes advantage of the Want Columns in the Examiner.

What makes appeals to you most—would you like to get some particular style or kind of auto at a special price? Would you like to pick up a second-hand or a re-built car at a sacrifice price?

See what the Wants can do for you in accomplishing any of these automobile desires.

You may keep in close touch with automobile owners who will be interested in a chance to trade or sell their cars if you make the fact known through the Want Columns of The Examiner.

CHARM

CLEANS EVERYTHING

It will make windows wonderfully bright and glistening. Nothing like it for cut glass.

15c and 25c at all Good Grocers

Campbellford News Happenings

CAMPBELLFORD, September 8—Revs. Bentley, Black and Pincher, who have been attending the conference of the Plymouth Brethren, on the 10th concession of Rawdon, at the Gospel Hall, last Sunday and Monday, held an open air meeting on Wednesday evening in town at the corner of Front and Bridge St., with a good crowd in attendance.

Seymour School Fair.

The teachers in the various schools throughout Seymour township, are very busy preparing their pupils for the annual school fair to be held on the Agricultaural Grounds, Campbeliford, on Friday, September 15th. Last years' fair was a grand success and the executive are endeavoring to make this the best yet.

Mayor and Mrs. A. J. Meyers and family returned on Wednesday evening after a pleasant motor trip to Montreal.

Fall Millinery Openings.

Misses Oulton, Shannon and Nancarrow will hold their fall millinery openings on Saturday, September 9th, when they will have on display some of the newest and smartest creations in the millinery art.

Mr. Millar Chase of Toronto who spent the week end, the guest of Mrs. and Miss Hawley, presided most acceptably at the organ on Sunday evening in St. Andrew's church.

Miss Georgie Hay left last week to resume her duties as a teacher on the Fort Frances public school staff.

Mrs. James Clark, Seymour West, is attending the exhibition this week in Toronto.

Mrs. J. Redner is visiting her daughter, Mrs. Shaver, in Toronto.

Dr. Lillian Young with her mother, Mrs. L. Young, have returned to town after a very pleasant visit spent with friends in Belleville.

The many friends of Mrs. William Oliver, who has been very ill, will be glad to hear that she is steadily improving.

Rev. H. B. Kenny is up in Toronto, attending Canada's great industrial fair.

Mr. and Mrs. Tom Watters of Trent Bridge, weer visitors in town on Thursday.

Mrs. E. C. Dolman, Miss Betty Dolman, with Mrs. N. Morrison, motored to Bradley Bay on Thursday, and were the guests of Mr. and Mrs. J. L. Hover.

Mrs. C. T. Booker and Mrs. H. E. Brown have returned to town after a pleasant trip to Toronto.

Mrs. E. Vermilyea has returned to town after a very pleasant visit spent with friends in Belleville.

Miss Alma Upton, nurse-in-training, Nicholls Hospital, Peterboro, is spending a vacation with her parents Mr. and Mrs. Thomas Upton, Sebastopol street.

Mrs. Henry Bakes is spending a couple of weeks at the home of her father, Mr. Greer, Peterboro.

Miss Evelyn Oulton is visiting her aunts, the Misses Oulton, in Toronto, this week.

Mrs. Percy Naylor of Madoc, visited at the home of her father, Mr. Thomas Oulton, this week.

Miss Gussie Morton began her duties as teacher at Union School section, No. 18, town line, on Tuesday.

Mr. Ingram, Cobourg, is a guest at the home of Mr. and Mrs. Robert McAlpine, near Stanwood.

Miss Evelyn McKenie left on Saturday to visit her sister at Windsor.

FIRE ENGINE DIVES INTO TWO STORES.

Driver Avoids Collision With Taxi; Jewellery Scattered.

NEW YORK, Sept. 8. — Frank Hoolahan, driver of Fire Engine No. 84, going from the company house on One Hundred and Sixty-First Street, between Amsterdam Avenue and Broadway, to answer an alarm at 537 West One Hundred and Fiftieth Street, saw a taxicab coming east across Broadway ahead of him at the foot of the steep hill which ends at One Hundred and Fifty-Eighth Street.

Hoolahan turned his engine sharply to the left to avoid a collision. The pavement was wet and slippery. The heavy machine skidded to the curb, jumped it, crossed the sidewalk and plunged into the fronts of two stores.

The window display of Mortimer Kane, jeweller, at 3,797 Broadway, was showered over the street for 100 feet, mingled with broken glass and torn and mussed lingerie from the window of the ladies' wear store of Max Rubin, next door.

Hoolahan and the other men on the engine leaped from their stations as it mounted the sidewalk when they saw the wreck was inevitable. They were slightly cut and bruised but did not require surgical aid.

Other firemen put out the fire in One Hundred and Fiftieth Street, which was trifling in the damage it caused.

SENATOR INJURED.

VICTORIA, B.C., Sept. 7.—(Canadian Press)—Whie picknicking with his family yesterday at Jordan River, Senator G. H. Barnard slipped and fractured his leg. Owing to transportation difficulties he was seven hours in reaching a hospital here, but is progressing very favorably.

CANADIAN PACIFIC. "Trans-Canada Limited."

Effective Sunday, September 10th, 1922, the Canadian Pacific "Trans-Canada Limited" (all standard sleeping car train), which leaves Toronto daily at 9.00 p.m. for Winnipeg, Calgary and Vancouver, will be discontinued.

The "Vancouver Express" will continue, as at present, to leave Toronto daily at 10.00 p.m. for Winnipeg, Calgary and Vancouver, carrying compartment observation car, standard sleepers, tourist sleeper, diner, first-class coach and colonist car. 8d-26-28-30-1-2-4-6-8

QUESTION OF PRICE YET TO BE DECIDED.

PHILADELPHIA, September 8—Canadian Press.—In the matter of anthracite coal distribution and the prices for the same, "the householder must and will be protected," declared Herbert Hoover, secretary of Commerce last night at the conclusion of a hard coal conference of national significance. The question of price is yet to be decided.

The principal accomplishment of the meeting, according to W. D. B. Ainey, chairman of the Pennsylvania Fuel Commission, who called at the request of Secretary Hoover, was the appointment of a committee that will take immediate steps to survey the anthracite situation from the standpoint of distribution.

DUCK SHOOTING IS VERY POOR

More Hunters Than Ducks — Crop Report From Bailieboro District.

BAILIEBORO, September 8. — The duck shooting season opened on Friday, September 1st, with only a small number of hunters on the job, but even then there were more hunters than ducks. Whether the season has been too hot or not is not known but there is only an occasional black duck to be found in the rice beds.

The divers which are generally numerous around the shores and marshes, are very scarce.

The larger portion of the hunters who have been hunting ducks report no success so far.

Crop Report for September.

There is a poor prospect of having fall pasture this fall on account of the weather being so dry and hot. The grass in the meadows is very badly burned up and even the late rains will not come in time now to save the situation.

The acreage of wheat throughout the country which is being planted now, is the smallest that has been known for many years. The weather has been so extremely dry that the farmers have been unable to prepare their land for the seed.

Clover seed is a good crop throughout the country; the heads are large and well filled. The dry weather has enabled the farmers to get the early seed into the barn in good condition.

Silo filling has commenced in some localities, but is not general as yet.

School Re-Opens.

The school opened on Tuesday with the usual good attendance. The scholars were glad to greet their former teacher, Miss S. Southern, back again.

DOURO COUNCIL HELD A MEETING

Council met at the Town Hall, Douro, on Monday, 28th August — all the members were present.

On motion, the minutes of last meeting were read and confirmed.

The following municipal by-laws were passed;

By-law No. 919, authorising the levying and collecting of 8.4 mills on the dollar, as a county rate, 1 mill on the dollar as a House of Refuge rate, 4 mills on the dollar as a highway and Provincial highway rate, and 6.35 mills on the dollar as a general school rate.

By-law No. 920, appointing Richard Sheehan collector of rates for the year 1922 at a salary of $120.00.

The following accounts were passed:

Examiner Printing Co., voters' lists, etc., 51.85; Municipal World, pay lists and reports, $2.40; F. D. Leahy, cico, 40c; Geo. Whibbs, cleaning out gravel pit in 1920, $3.60; Arthur Carveth, half cost of 30 rods wire fence, $7.65; Stephen Miller, half cost 56 rods wire fence, $10.50; David McManus, half cost 70 rods wire fence, $13.12; Thos. Fitzgerald, work on road, $11.50.

Council adjourned to meet at a call from the Reeve.

LAKEFIELD PERSONALS.

LAKEFIELD, Sept. 7. — The Misses Algeria and Greta Trude, of "Little Lake Farm," Smith, are returning to Rochester on Thursday, with Miss Celeste Hughes, who has been spending the past month with them.

Mrs. B. Moore, who spent the summer at "Viamede," returned to the village on Saturday.

Mr. and Mrs. Stephens and Master Hector, of Winnipeg, are visiting the Misses Ray.

Mrs. W. Garbutt and Miss Isobel were in Toronto for the week-end.

GLYCERIN.

Glycerin is said to be an excellent preventive and cure for sunburn, tan and freckles. It should be diluted with from three to four parts of rosewater.

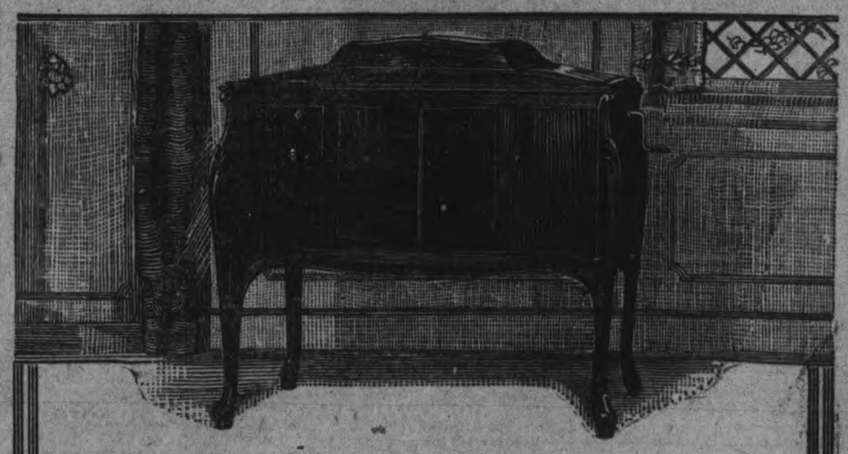

There's no guesswork in buying a Victrola

You are absolutely sure of the highest quality and of the best value.

A quarter-century of successful achievement provides conclusive evidence of Victrola supremacy. The experience gained through this constant development, and the equipment specially designed to meet their particular needs, enable "His Master's Voice"-Victor organization to maintain the high standard of quality. There are also resultant economies in manufacture, from which the public benefits.

When buying a Victrola you get both quality and value. Victrolas $37.50 to $615.00

Victrola

Important: Look for these trade-marks
Under the lid. On the label

Berliner Gram-o-phone Co., Limited
MONTREAL

E. V. Warne, Jeweller
325 George St., Near Charlotte
Is the Authorized George St. Agent for "His Master's Voice" Victor Records.

Perfect Service in Victrolas and Records at the Finest Victrola Parlours in Peterboro

Heintzman Hall
Royal Bank Building - Hunter Street

The Art of Keeping Cool

is the art of preparing foods that supply in digestible form all the nutriment the body needs for the sultry days when the vitality is low and the appetite is "fussy."

Shredded Wheat

is a cooling food, rich in the elements that build healthy tissue without heating the blood. Keeps the body buoyant, the mind alert and active. Contains all the bran you need for stimulating bowel movement—a peppy food for old and young.

Two Biscuits with milk or cream make a complete, nourishing meal. Eat it for breakfast with sliced bananas or prunes; for lunch with berries; for dinner with sliced peaches, apricots, stewed raisins, or fresh fruits. Ready-cooked, ready-to-eat.

CAMPBELLFORD AND DISTRICT

Cheese Board Meetings Postponed — Lacrosse News — Personal Mention.

CAMPBELLFORD, Sept. 8.—The cheese board at their last meeting moved a resolution, that during Toronto Fair no meeting of the board would be held on Thursday the 7th September and a regular meeting called for Thursday September 14th. This also applies to Sterling board.

Lacrosse News.

Dr. H. B. Longmore, Dr. O. C. Watson, J. A. Loucks and J. A. Stewart, are a commitee appointed to look after the wounds, take care of, and render first aid to the players during the semi-finals should occasion arise.

Mr. Robert Boyes, Inspector of Public schools has started on his rounds of inpection of the Public schools of East Northumberland.

Mr. W. J. Peeting and the family are visitors in town and the guests of Mr. Peelings' parents, Mr. and Mrs. John Peeling, Center street. W. J. is now Plant Chief of the Bell Telephone Co. at Brockville.

Rev. Mr. Crozier, pastor of the Standard church of Canada with his wife and family motored to Ivan hoe on Thursday to attend Camp meetings now in session their.

Awarded Contract

Mr. Thomas McManus has received the contract from the Western Shoe Co. for lining and laying the cement driveway over the old mill raceway in front of factory on Mill street. Work starts on Monday next.

Mr. and Mrs. Haskil and the children left on Thursday, for their home in Detroit, after spending a very pleasant two weeks visit with Mrs. Haskils' sister, Mrs. Eleanor Dunk. They were accompanied by Mr. Alex Dunk.

Mr. H. Rose of Frankford was in town on official business on Thursday.

Mr. and Mrs. Wm. Diamond with Mr. and Mrs. Jack Nesbitt have returned to town after a delightful motor trip to Toronto, Buffalo and Niagara Falls.

Messrs. Kerr, Mulhern and Meiklejohn arrived home on Wednesdy after a pleasant trip to Toronto.

HASTINGS

HASTINGS, Sept. 8.— The welcome showers have freshened the air and everything is looking brighter.

Miss Ellen Beavis of Norwood, called on friends here during the week.

Mr. and Mrs. Scott Fife are with friends in Brockville.

Mr. Howard Fife was in Norwood on Tuesday.

Dr. and Mrs. Hess have returned from a pleasant visit with friends in Toronto.

Mr. G. R. Beavis of Colborne, was in town on Wednedayy.

The schools have re-opened after the midsummer vacation with Mr. Chaplin as principal of the Public school.

The farmers are feeling more hopeful and they will now be able to proceed with their fall sowing and ploughing.

QUEEN'S ALUMNI TO HOLD RE-UNION.

KINGSTON, Ont., September 8. — Canadian Press. — Queen's alumni association of Kingston, has decided to hold a reunion here on November 3rd and 4th, of all the graduates of Queens, in 1913, in Arts, Medicine, Science, Theology and Education.

The ladies' alumnae association have been asked to cooperate and it is likely that the reunion will be held conjointly with a reunion of lady graduates of all years under the direction of the ladies' association.

A VOICE THAT IS STILLED.

"I understand your boy was a famous rooter at college.

"Yes," said Mr. Cobbles, "he was. The cheer leader always depended on Henry to make the most racket at a football game, but since he got back and found out that I put a mortgage on the old home place to pay for his education, an' it's now up to him to buckle down along with me an' help to pay it off, he don't seem to have a cheer left in his system."—Birmingham Age-Herald.

RHEUMATISM

If you suffer from Rheumatism, Sciatica, Neuritis or Neuralgia, why not rid yourself of your trouble while the warm weather is here? It is the logical time. All Nature is pulling for you. Get a box of Templeton's Rheumatic Capsules from your Druggist to-day. With the help of Summer weather, they will make your recovery sure

TRC's The Standard Brand TRC's

Sold by McDermid & Jury and E. L. Payne Drug Stores.

A TEA YOU'LL ENJOY

In ½ and 1 pound cartons

OMEMEE CORRESPONDENCE

OMEMEE, Sept. 8.— Mrs. T. A. MacPherson is the guest of relatives in Toronto.

Miss Ida Laidley of Dunsford, was in town last week, calling on her many friends.

Mr. P. A. Ferguson of Peterborough, was in town on business last week.

Miss Ethel Rehill, of Peterborough, visited her cousin, Miss Lila Parsons, during the past week.

Mr. and Mrs. Havelock Fee, of Peterborough, visited the latter's parents, Mr. and Mrs. Samuel Grandy, over the week end.

Mrs. Charles D. McCaffrey, of Windsor, is visiting her parents, Mr. and Mrs. James Bushnell.

Mr. T. B. Laidley visited his sister, Mrs. (Rev.) Phelps, of Lindsay, last week.

Mr. Wilfred Havery of Fenelon Falls, was in town on business last week.

Mr. Clarence Laidley of Peterborough, was a business visitor in town during the past week.

Mr. Jeff. Widdis and son, Master Ross, have returned home after a pleasant visit with friends at London.

Dr. G. N. and Mrs. Earle were visitors to Toronto on Tuesday.

Miss Blanche Stinson left on Monday for her school at Brampton.

Mrs. Arbuckle of Cannington, is visiting her sister, Miss Ida Morton.

Mrs. David Baltour, of Lindsay, visited at the home of Mr. and Mrs. William Connell last week.

Mrs. Huff and daughter, Miss Virginia, of Detroit, have returned home after a pleasant visit with the former's cousin, Mrs. G. N. Earle.

Mr. Vincent Howden was a visitor to Toronto over the holidays.

Mr. and Mrs. R. Crerar and children, of Bethany, spent Sunday at the home of Mr. T. J. Parsons.

Mrs. Fred Bailey of Rochester, was the guest of her sister, Mrs. George McQuade, last week.

Miss Ilein Johnson was a visitor to Lindsay on Friday.

Mr. and Mrs. W. Rutherford, of Toronto, visited the former's mother and sisters in town on Monday.

Mr. and Mrs. Reynolds and children, of Peterborough, visited her parents, Mr. and Mrs. Hugh Stewart, last week.

Rev. F. R. Stillman and wife and Mr. and Mrs. R. Poast, motored to Lindsay on Tuesday to hear Dr. Campbell Morgan.

Mr. Harry Stinson, of Oshawa, was the guest of his parents, Mr. and Mrs. Robert Stinson, over Sunday.

Mr. J. P. McNabb of Peterborough, was a business visitor in town last week.

Mrs. J. Weir and son, Master Garnet, of Peterborough, visited the former's mother, Mrs. Francis Fee, last week.

Miss Olive Calvert has returned to her home at Bethel after visiting her friend, Miss Ida Morton.

Mr. and Mrs. Albert Ford are holidaying in Toronto and Niagara.

Mr. and Mrs. Everett Jones, of Toronto, were the guests of the former's parents, Mr. and Mrs. A. Jones, over the holiday.

Mrs. F. Fisher was a visitor to Lindsay on Saturday.

Miss Aggie Clemett has returned home after a pleasant visit with her sister, Miss Myrtle Clemett, of Toronto.

Messrs. Outram and Eudding, of Port Hope, were among the visitors in town on a duck shooting expedition last week.

Mr. John Sherin was a visitor to Lindsay on Saturday.

Dr. W. Cook with his wife and family have returned to their home in Sudbury after an extended visit with Mrs. Cook's parents, Mr. and Mrs. Samuel Grandy.

Mr. Frost of New York, is spending a pleasant holiday at the home of Mr. and Mrs. Harry Lamb.

Mrs. H. Latchford and children, of Best's Station, visited the former's uncle, Mr. John Malloch, last week.

Kellogg's Bran means so much to the health of every one who eats it!

Start eating Bran today! You can't afford the delay of a day—for BRAN—Kellogg's Bran, cooked and krumbled, is nature's own remedy for constipation. Eliminate constipation or its symptoms from your system and you add years to your life. Free yourself of illness that can be directly traced to this distressing condition!

Authorities state that 90% of human illness has its beginning with constipation, which clogs the eliminative passages, backing up poisons and creating toxic conditions. At this stage the blood becomes affected and then follows the disorder of various organs. Bright's disease, diabetes, most cases of rheumatism, hardening of arteries, headaches, brain fag, etc., are directly caused by intestinal poisoning.

Pills and cathartics can give no adequate relief. They are not only temporary in their effect, but tend to aggravate already dangerous conditions. Kellogg's Bran causes neither discomfort nor irritation, and its action is absolutely positive. Bran sweeps and cleanses and purifies! Its work is wonderful!

Physicians indorse the use of Kellogg's Bran for constipation because it relieves constipation, naturally. Eat Bran regularly—at least two tablespoonfuls daily; in chronic cases with each meal—as a cereal, sprinkled on other cereals, or in many other appetizing ways such as in raisin bread, gems, pancakes, macaroons, etc. Recipes on every box. All grocers sell Kellogg's Bran, cooked and krumbled! It's wrapped "WAXTITE." Start with Kellogg's to-day.

P. S.—Kellogg's Bran, eaten regularly, will clear up a pimply complexion and overcome an obnoxious breath.

ADVERTISERS PAY TO BROADCAST MUSIC

By PAUL F. GODLEY.

The first toll broadcasting station has been opened in New York.

Its antenna stretches atop a skyscraper in the lower part of the city. Its call number is WBAY.

The opening of this station by the American Telephone and Telegraph Company was looked forward to for a long time. It was expected that the company would make some announcement of its policy of toll broadcasting. But all it issued was a statement of generalities.

However, it has been gratifying to radio listeners to hear the quality of tone reproduction of this and similar stations constructed by the Western Electric Company. Stations of this type are now in use in Detroit, Boston and Newark, N. J. Many more are scheduled for insallation all over the country.

More to Come.

According to the original plan of the telephone company, WBAY is to be the first of 12 or 15 toll broadcasting stations to be erected in various parts of the country. These are to be followed by 100 or more additional centres if the first group proves successful.

The installation of these stations has been held up pending legislation at Washington which would permit the operation of the toll broadcasting sets on a band of wave lengths different from those now used by private broadcasting stations.

Should the plans of the telephone company work out, the country will be assured of a first-class chain of broadcasting stations. At first the company will supply the programs. But after the stations have been in operation for a few weeks, they will be opened for use to any advertiser providing high grade entertainment for the public.

High Grade Talent.

Only strictly high grade entertainment will be acceptable to the telephone company. The name of the advertiser, in all probability, will merely be announced as the benefactor. It is expected that the rate charged will be $50 for a 15-minute period at any one broadcasting station.

STATION WBAY ATOP A NEW YORK SKYSCRAPER.

Service of this character will also be open to national advertisers. At the hours when most broadcasting is done, a great number of long distance telephone lines are idle. These will become available at a low rate for the interconnection of two or more broadcasting stations. Thus, through the offices of the national advertiser, an artist of national repute may perform at a given hour for several million listeners.

Mrs. D. McMann, of Reaboro, visited her mother, Mrs. J. Rutherford, over Sunday.

Mrs. Josh. Kennedy of Lindsay, was the guest of her parents, Mr. and Mrs. J. Sanderson, over the week end.

Miss Myra Williamson has returned home after a pleasant visit with friends at Lakefield.

Miss Maude Laidley left on Monday to resume her duties on the school staff in Lindsay.

Miss Bertie Lamb of Toronto, is spending her vacation with her parents, Mr. and Mrs. William Lamb.

Mr. and Mrs. Charles Duncan, of Bobcaygeon, were visitors in town on Sunday.

Mr. and Mrs. Wilfrid Howden and children, of Peterborough, visited Mr. and Mrs. Richard Howden, on Monday.

Mr. and Mrs. Melville Earle motored to Toronto on Sunday and remained over the holiday.

Mr. and Mrs. Robert E. Stinson of Lindsay, visited the former's sister, Mrs. James Bushnell, last week.

Messrs. Germyn Palmer, Melville Jones and Ralph James motored to Belleville this week to attend the Fair.

Mr. and Mrs. Irwin and children, and Mr. and Mrs. Richard Morton motored to Toronto this week.

Miss Grace Laidley left last week for Port Arthur to again resume her duties on the teaching staff.

Mr. Cecil Jones is erecting a new garage at his home.

Rev. Mr. and Mrs. James returned home last week after a pleasant holiday in Toronto and Alliston.

Miss Florence Scott, of the Conservatory of Music, Peterborough, has resumed her class in Omemee, having commenced last Friday.

Miss Lottie Robinson of Toronto, called on friends in town last week.

Rev. Dewey Stinson and his mother, Mrs. Samuel Stinson, motored to Toronto last week.

Mrs. Church of Lindsay, was a visitor in town last week.

Messrs. Larkin, of Toronto, with their wives and families, returned on Sunday to their home after spending a week with their brother, Mr. Chris. Larkin.

Dr. and Mrs. Scott of Peterborough, were visitors in town on Friday.

Miss Carrie Stinson left on Monday for her school near Burnt River.

The many friends of Mr. and Mrs. Richard Poast will sympathize with them in the loss of their granddaughter, Elizabeth Jane Laird, of Saskatoon, aged 3 months, having died from pneumonia followed by meningitis.

THREE MEN KILLED.

SPOKANE, Wash., Sept. 8.—(Canadian Press.)—There men were killed and six injured when a Northern Pacific train collided head on with a special train carrying road shop workers to Parkwater, five miles from Spokane, last night.

TURKISH COLUMN REACHES THE SEA.

PARIS, Sept. 8.—(Canadian Press)—A column of 4,000 Kemalist cavalrymen occupied Baender 30 miles from Smyrna and are advancing on Smyrna, says a Havas dispatch from Adena dated Thursday.

The dispatch says that Noury Bey, a captain of cavalry, has won a prize of 500 Turkish pounds and a flag offered by Mustapha Kemal Pasha to the commander of the first column to reach the Aegean Seas.

The above dispatch is the first received giving any indication that the Turks have penetrated as far as the Aegean Sea.

Read the Want Ads.

AMALGAMATE UNIONS AT MONTREAL MEETING

CINCINNATI, Sept. 8.—(Canadian Press.)—Efforts will be made to amalgamate Canadian Brotherhood of Railway Employes and Brotherhood of Railway Clerks, Freight Handlers, Express and Station Employes at conference to-morrow at Montreal, it was announced at International headquarters of the latter body yesterday.

PLAYER'S
NAVY CUT
CIGARETTES

"Real Satisfaction"

Package of 10 - 20¢
" " 20 - 35¢
Enamel Tin " 50 - 90¢
" " 100 - $1.75

LIBERAL RALLY
FOR EAST PETERBOROUGH

The Liberals of East Peterborough Will Hold a Mammoth Rally on the

EXHIBITION GROUNDS, LAKEFIELD
ON TUESDAY, SEPTEMBER 12
A SPLENDID PROGRAMME

Will Be Run Off, Commencing at 10.30 a.m., Consisting of

Baseball Match—Keene vs. Lakefield, for a Silver Cup. Lacrosse Match—Havelock vs. Peterborough, for District Cup. Athletic Sports

Aviator Hall of Camp Borden, will give demonstrations with his airplane during the day. Passengers taken up at reduced rates.

Big Midway on the Grounds. Dinner and Supper Served on the Grounds

ADMISSION TO GROUNDS 25c CHILDREN FREE

PUBLIC MEETING in the Memorial Hall at 8 p.m. Prominent Speakers Will Be Present.

MIXED DANCE AT 10 P.M. GOOD MUSIC

Committee in Charge—Messrs. Dr. D. Munro, Dr. J. C. Smith, Robt. Duff, J. Hull, A. G. Lawless and H. J. Clarke

SEE SMALL BILLS FOR PROGRAMME OF EVENTS

OAK HALL

FOR FALL AND WINTER

The Best Fashions For Young Men

Suits and Overcoats full of style and service. Plenty of youthful snap and dash, without overstepping the bounds of good taste.

Fall and Winter Overcoats

An Early Shipment Sensibly Priced

An early shipment, sensibly priced. Make your selection early. We will put away and keep for you if you so desire.

OAK HALL

BOYS' SUIT SALE

Every Boy wants a School Suit or a New Fall Suit. We've studied boys' likes mighty carefully, and needs, too

School Suits Made for Service and Specially Priced as Well

$15.00 2 Bloomer Suits

Several lines just to hand of Homespun Tweed Suits, Norfolk styles, well made, best linings, full sized Bloomers, belt of same goods, sizes 25 to 36 - - - - - - - **$15.00**

A Special Shipment of Large Sizes for Big Boys, 34, 35 and 36. Some have 2 Bloomers and Belt of Same Cloth.

Special at $15.00 and $16.00

SUITS, 5.75

Norfolk Suits in strong tweeds. Sizes 24 to 28. Some have 2 Bloomers..... **$5.75**

SUITS, $6.75

Same style as above, in sizes 29 to 34, for..... **$6.75**

SUITS, $10.75

Fine tweeds in assorted colors, Norfolk style, 2 Bloomers, extra well made, best linings. Special..... **$10.75**

SUITS, $12.75

Blue serge and fancy tweeds in several styles of Norfolk. Neat, classy Suits, 2 Bloomers, full sized and well made..... **$12.75**

BOYS' REEFERS, $4.95 and $7.75

Navy Serge Reefers, velvet and plain collars, with brass or plain buttons, fancy emblem on sleeve. Sizes 2½ to 10 years. Special.....

$4.95 $7.75

Boys' Tweed Bloomers $1.95
Boys' Blouses ..... 89c and $1.25
Boys' V-Neck Sweaters $1.95
Boys' V-Neck Jerseys $1.45

Our Suits and Prices will be Sure to Please You

409-411 George Street **OAK HALL** M. J. Maher MANAGER

Grain, Cattle & Produce Markets

PETERBOROUGH MARKETS.

Grains—Fall wheat, 95c-$1 bush.; Spring wheat, 90-95c; alsike, $5-$7 bush.; peas, $1.25 bush.; oats, 32-35c bush.; flour, $4.10-$4.25 half bbl.; pastry flour, $1.24-lb. bag.

Vegetables—New beets, 5c bunch; leaf lettuce, 5-10c bunch; cabbage, 10-15-20c; domestic tomatoes, 25c basket; onions, 5c bunch; imported onions, 10 lb.; parsley, 5c bunch; carrots 5c bch.; cucumbers, 5c 50-60 bkt radishes, 5c bunch; egg plant, 15c-20c; domestic potatoes 20-25c peck; spinach, 20c lb.; string beans, 10c lb.; Bermuda onions, 10c lb.; new peas, 3 qts. for 25c; celery, 15c; new corn, 15c doz.; cauliflower, 15-20-25c; vegetable marrow, 10-15-20c; pickling peppers, 40c doz.; pickling onions, 25c qt.

Hides and Wool—Cow hides heavy 10c; light 12c horse hides $2.50- $3; calf skins, veal, 15c deacons 75c to $1.00; kips, 8c; sheep skins 75c to $1.00; lamb skins, 40-50c; shearlings 20-25c; fine wool 18-19c; medium 15-16; coarse wool 12-13c.

Dairy Products — Creamery butter, 35-38c lb.; dairy butter, 35c lb.; oleomargine, 24-29c; eggs 30 cents; shortening, 18-20c lb.; lard, 17-23c; cheese, 19-25c.

Fruits—Bananas, 30-50c doz., 10c lb.; Calif. navel oranges, 40c-$1.20; grape fruit, $1.50 doz.; lemons, 30c doz.; mixed nuts, 25-30c; cocoanuts, 15c; rhubarb, 5c; Smyrna figs, 40-50c lb.; green peppers, 10c; Florida watermelon, $1; canteloupe, 60-75c basket; peaches, 25c doz., 50c-$1 basket; plums, 50-60c basket; green apples, 25c peck; red plums, 10c qt.; blueberries, 25-30c; pears, 40-50c doz.; green plums, 3 qts. 25c; California plums, 15-40c doz.; thimbleberries, 25-28c; harvest apples, 25c basket; green grapes, 30c lb.; yellow plums, 50c basket; red Lombards, 50c basket; pears, 75c-$1 basket; Duchess apples, 30-40c peck; blue grapes, 65c basket.

Fish—Pink salmon, 20c lb; white fish, 15c.; haddies, lb., 18c.; boneless 25c; halibut, 30-35c lb.; red salmon, 25c lb.; salmon trout, 28c lb.

Hay—Old hay, baled, $20; new loose hay $13 to $14; new hay baled $17; straw, $12.

Meats—Beef, 5-35c. lb.; hens, old, 25c; chickens, 35c; ducks, 35c; live hogs, $12.25; dressed hogs, $22; bacon, 45-55c; pork, 25-42c; sausage, 14-20c; veal, 5-30c; lamb, 18-38c.

CHICAGO WHEAT.

CHICAGO, Sept. 8.— (Canadian Press.)— Assertions that owing to drought and heat the corn crop this season would be 380,000,000 bushels less than was harvested last year, had much to do yesterday with an all around advance in the value of grain. Wheat closed 1-2 to 3-4 net higher with December 1.02 1-4 to 1.02 3-8 and May 1.07 1-2 to 1.07 5-8. Corn finished 1-2 to 7-8 up and oats 1-8 and 1-4 to 1c. In provisions the outcome was unchanged to 12 and 15c. higher.

EGG MARKETS.

OTTAWA, Sept. 8. — (Canadian Press.)— The export situation remains unchanged. Receipts of specials and extras are lighter and prices firmer.

Toronto higher, specials 42c. to 43c., extras 38c. to 39c., firsts 33c. to 34c., seconds 28c.

Montreal unchanged, specials 39c. to 40c., extras 34c. to 35c., firsts 28c. Some shipments of fresh reported going forward to England on consignment.

CASH GRAIN.

MONTREAL, Sept. 8.— (Canadian Press.)—In sympathy with the strength displayed in oats at Winnipeg yesterday a stronger feeling prevailed in the local cash market and prices were advanced one cent per bushel. There were no further changes in flour prices or rolled oats. Baled hay quotations were the same as the previous day while cheese prices advanced from 1 1-4c. to 1 1-8c. per pound over prices of one week ago. Butter was unchanged.

STERLING RATES.

MONTREAL, Sept. 8.— (Canadian Press.)—Sterling exchange was quoted as follows: Demand 4.4632; cables 4.4651.

WINNIPEG CATTLE.

WINNIPEG, Sept. 7.—(Canadian Press)—Receipts yesterday 1,800 cattle and calves; 400 hogs and 800 sheep and lambs.

Better kinds of handyweight killing steers and desirable butcher heifers sold this morning under good demand, the bidding being generally strong to 25c higher than Wednesday's close.

The hog market was weak this morning, early bids being $1.00 lower for selects at $12.00.

Good lambs weighed up around $9.00 to $9.50; mutton sheep of poor quality $3.50.

CHICAGO CATTLE.

CHICAGO, Sept. 8.—(Canadian Press)—Cattle 10,0000; fairly active better grade beef steers strong to 15c higher, others and yearlings steady to strong, top long yearlings 11.10; best matured steers 11.00, paid several times; bulk beef steers 9.00 at 10.25; western grassers in light supply; Montanas and Dakotas to killers 7.00 a 7.45; she stock steady to strong bulls most 15c higher; veal calves strong to 25c up; stockers weak to 25c lower; feeders steady to weak; bull stockers and feeders 6.00 a 7.25; bulk vealers around 12.50; bulk fat she stock 4.50 a 7.25.

Hogs 17,000; generally 15 to 25c. higher than yesterday's average; bulk 180 to 210 pound average 9.10 and 9.25; bulk 230 to 250 pound hogs 9.15 and 9.35;; bulk good 300 to 350 pound butchers 7.90 and 8.75 bulk packing sows 6.75 and 7.25; pigs strong; better kinds 8.00 and 8.50; estimated holdover 8,000.

Sheep 12,000; fat lambs strong; sheep and feeders steady; top native lambs 12.75; bulk 12.25 and 12.50; culls mostly 8.50 and 9.00; top western lambs 12.85; good 113 pound Montana wethers 7.25; few choice light fat ewes 6.50; heavies 3.00 and 3.50; light feeder yearling wethers 10.15.

"It's all Right"

That's what our customers say about Comfort Soap—the bigger, better bar of the finest laundry soap. Wrappers exchangeable for valuable premiums.

Save the Wrappers

Pearl White Naptha Soap is the finest laundry soap, with naptha added, giving great power to dissolve dirt. Both Comfort and Pearl White Naptha Soaps improve with age. Put in a good stock and exchange the wrappers for premiums.

Send for Premium Book.

Comfort Soap Premium Store
80 King Street West, Toronto

3

NEWS MILLBROOK COUNCIL MEETING.

Grant Made to the Agricultural Society—Accounts Paid.

MILLBROOK, Sept. 8.—The regular session of the Millbrook Council was held on Tuesday evening. The Reeve was in the chair. Present: Councillors Eakins, Lang, and Sayles. Councillor Stinson absent on holidays.

Minutes of the last meeting read and adopted. Messrs. J. N. McGill and J. A. Vance waited on the Council re grant to the Agricultural Society, and both also referred to the need of a new grand stand at the Fair Grounds, as the present structure needs replacing; when a new one is built the suggestion is that it be placed in a different part of the grounds so it can be utilized by spectators at the ball games.

Eakins-Lang: That a grant of $75 be made to the Agricultural Society. Carried.

The following were ordered paid: S. Donnelly, street watering, $104; Hydro-Electric, 2 months' light, $126.66; Hydro-Electric, current, $2.70; J. D. Richards, work, $2.25; H. Nattrass, constable $20, caretaker and labor $16.05 — $36.05; W. G. Russell & Sons, account, $9.85; W. G. Rowland, account, $11.50; L. H. Gibson, labor on Allen's Hill, $4.50; L. H. Gibson, labor, $252.70; C. Nattrass, labor, $4.25; Bell Telephone Co., account, $4.95; Reporter, printing account, $50.00.

Lang-Sayles: That the Reeve and Councillor Eakins be a committee to wait on Mr. Attwool re street watering arrangements at the mill.

Eakins-Lang: That Councillors Sayles and Stinson be a committee to purchase and install fountain at the Town Hall Square. Carried.

Sayles-Eakins: That Councillor Lang be appointed to purchase a wood stove for the Council Chamber. Carried.

The Council then adjourned, to meet again at the call of the Reeve.

SHIPBUILDING FIRMS AFTER THE NEW DOCK

LONDON, Sept. 8. — (Canadian Press Cable.)—Ten of the principal shipbuilding firms of the United Kingdom are keen competitors for the construction of a large floating dock which the London, Southwestern railway proposes to install at Southampton for the accommodation of big liners like the Majestic.

The dock will be long enough to berth the longest ship afloat with ample margin and will be 170 feet broad. It will be built in at least six sections and more than 10,000 tons of steel will be employed.

GREEK GENERALS FALL INTO HANDS OF TURKS.

CONSTANTINOPLE, Sept. 8.— (Canadian Press.)—A telegram from Angora reiterates the assertion that General Tricoupis, the new commander in chief of the Greek army in Asia Minor and several other Greek generals were made prisoner by the Turks on the evening of September 2. The dispatch adds: "They were taken to the headquarters of the Kemalist forces, where they were treated as guests of Mustapha Kemal Pasha."

WILL MODIFY INJUNCTION.

WASHINGTON, Sept. 8.—(Special.)—Daugherty is willing to have his injunction modified.

HEMORRHOIDS

Do not suffer another day with Itching, Bleeding, or Protruding Piles or Hemorrhoids. No surgical operation required. Dr. Chase's Ointment will relieve you at once and afford lasting benefit. 60c a box; all dealers, or Edmanson, Bates & Co., Limited, Toronto. Sample box free.

"Its Confidence That Counts"

Duffus Motor Sales

Every Car A Bargain

This is "Clean Up" Week in Our Used Car Department

No. 234—A Ford Chassis, in running order, including 1922 markers, $100

No. 238—Ford Light Delivery, with wire screen body, newly painted and in running order, good tires, $160

No. 254—A Dodge Touring Car, 1918 model. Owner is willing to sacrifice. Splendid tires and splendid appearance, 1922 markers. Worth investigating at once.

No. 256—Ford Touring, 1922 markers, at only $200

No. 259—Ford Coupe, in use only a few months, splendid tires, looks and runs like a new car, including 1922 markers. This is practically as good as new and will be sold at a big reduction from the regular price.

No. 267—McLaughlin Light "Six." Our customer has reduced the price from $375 to $300 for quick sale. This car is in good working shape and has good tires, some of them are new, and 1922 markers.

No. 268—Ford Roadster, with a box on it. Just the thing for some handy man to buy and fix up. 1922 markers. Price, only $100

No. 269—1917 Ford Touring Car, complete with 1922 markers ... $225

No. 270—1918 Ford Roadster, splendid tires and good mechanical condition, 1922 markers $265

No. 271—Ford Touring Car, complete with genuine Ford electric starting and lighting system, $425

No. 272—1919 Ford Touring Car, good mechanical condition, tires like new $250

No. 273—1917 Ford Touring Car, very good condition, also good tires, at $200

We can get you almost any make of second-hand car that you wish to buy.

Do not be afraid to ask for a demonstration in any car that we may have in stock. Each car is guaranteed as represented. Clear title guaranteed.

The Duffus Motor Sales' plan is your safeguard. We take the risk—not YOU. Buyers taught FREE and given full instructions on how to take care of their cars. Inquire about our easy payment plan to reliable parties.

DUFFUS MOTOR SALES

Cor. Water and Charlotte Streets
Phones—Office & Sales, 1760

SCHOOL BUILDINGS WERE REPAIRED IN DOURO TOWNSHIP

Warsaw News of Interest—Teachers Back Again—Personal Mention.

WARSAW, Sept. 8.—The school building of S. S. No. 5, Douro, has had the floor repaired, the raised platform altered, the entries altered, and tar-paper and new boarding on the outside. Mr. Botterel, of Lakefield, had charge of the job. It will soon be painted.

Miss Armstrong is engaged to teach another year.

What little yard Warsaw School boasts has had some improvements this summer.

Mr. Lawrence has the senior room and Miss Simpson the junior.

A New Barn.

Norman Payne has a splendid new barn. Lorne Lonsbery and Robert Moore are putting in the cement walls for large barns, which will be built next summer.

Ladies' Aid Society.

The Presbyterian Ladies' Aid met at the home of Mrs. (Dr.) Munro and decided to disband for a time. The money on hand is sent to the Missionary Board.

Rev. Girard Graham conducted the Presbyterian services on Sunday and Rev. Mr. Chorley the Baptist.

Rev. H. M. Manning preached in the Methodist Church. He has taken Mr. Weir's work for the last eight weeks, and is leaving many warm friends. He said a very earnest goodbye. Henry Batten sang "Will there be any Stars in my Crown?"

The open meeting of the Women's Institute will be in the Town Hall on Thursday evening of next week.

Personal Mention.

Master Hiram Anderson spent a few days in Peterborough last week.

Mr. and Mrs. Stewart Miller and Mr. and Mrs. Stephen Miller, Jr., motored to Toronto Wednesday.

Mr. Verne Selkirk has returned from his holiday trip.

Mrs. Julia Choate Graham and children left for their home in Rosetown, Sask., on Thursday morning.

Mrs. Norman Bell, Ottawa, spent the week-end with Mr. and Mrs. A. F. Choate.

Allan Taylor went to Toronto on Thursday. He expected to make the trip inside three hours in his runabout.

Mr. and Mrs. Wm. Davis spent Wednesday and Thursday in Toronto.

Mrs. Ellen Brown spent last week visiting friends and taking in the Exhibition at Toronto.

The Misses Emma and Florence Batten are visiting friends in Essex.

Mr. and Mrs. Hugh Kidd and Gordon, Lakefield, spent Sunday among friends near Warsaw.

Mr. and Mrs. T. H. Crowe were in Norwood on Sunday.

Mr. Robert Somers has gone to Rawden to attend the funeral of his brother, James, who died of blood-poisoning on Saturday.

Mr. and Mrs. R. N. Kidd spent the week-end with Mr. and Mrs. Jas. Hawthorne.

Mr. Fred. Crowe ran a small sliver from a fork-handle into his hand, and has been laid up for a few days. Archie Crowe is improving.

Mr. and Mrs. Joseph Gallagher and child are spending the week-end and holiday with Mrs. Gallagher's parents.

Miss Ella Dewart, Principal of S. S. No. 4, Welland, returned to Stamford to-day.

Florence Tedford and Hiram Anderson, who passed the entrance examinations from Warsaw School, are attending Lakefield High School.

Messrs. Charles Foster, Wallace Anderson, Fred. Morgan and Archie Hawthorne motored to Toronto on Thursday and on to Niagara on Friday. They had a splendid trip, and returned Sunday evening.

On the evening of Tuesday, Sept. 12, the I.O.D.E. at Cottesloe are giving a birthday social in honor of the Regent, Mrs. George Clements, who has held that office most of the time since the organization started. A joyous evening is expected, and among other good things, Rev. Lancaster Hughes, of Young's Point, will give an address on "The Relation of the Home to the Empire."

Mr. and Mrs. Stark and family and Miss Smith returned to Toronto on Friday.

Mrs. E. R. Hamblin attended the Toronto Exhibition.

Miss Adelaide Batten is teaching in the Fourth Line School.

CAR CRASHED INTO A TELEPHONE POLE.

Hastings News of Interest — Building Improvements—Personal.

About 4.30 o'clock yesterday afternoon on the Norwood road the occupants of a huge touring car had a narrow escape from death when the steering gear of the large car locked, causing the car to crash into a telephone pole damaging the car to such an extent that it will need a new wind shield a top and fenders.

Neither the driver or passengers were hurt but the car was badly damaged.

Mrs. V. German spent Saturday in Peterboro.

Mr. James Shaughnessy has returned home from visitng friends in Toronto.

Mr. and Mrs. V. German and Miss Jessie Wilcox spetn Monday at Presq'ille Point.

Mr. and Mrs. H. Wilson and Mr. and Mrs. John Wilson will holiday at Presq'ille.

New Arrivals.

BORN—In Hastings, September 7th to Mr. and Mrs. Lloyd W. Hess, a daughter.

Messrs. H. Leonard and J. Condon of Warkworth were in town on Thursday on business.

Messrs. W. Moore and J. Reogan are in Toronto taking in the Exhibition.

Miss Pansy Runnels has returned home from visiting friends in Orilia.

Miss Bridget Jones has returned home from visiting friends in Rochester.

M. Post of Glenalda is the guest of Mr. and Mrs. Jas. Seymoure.

Winter Runnels of Orillia is the guest fo his parents Mr. and Mrs. F. G. Runnels.

Mrs. R. N. Simpson spent Wednesday in Campbellford.

Mr. and Mrs Mark Simpson were in Campbellford on Wednesday and Mark was impressed with the rapid growth of the town since his boyhood days there

Sam Hatherly is in Peterboro on official business.

Mr. and Mrs. W. Hill and Miss Annie Langley motored over to Harwood and visited friends.

Waterfront News.

The trim little yacht Josephine bound for Trenton passed through here Wednesday. This is one of the prettiest little boats that has locked through here this year.

Since leaving Erie Penn. the weather has been fine.

Miss Gertrude Franks has returned home from visiting friends in Trent Bridge.

Messrs. B. Scriver and E. Carnwright spent Wednesday at Trent River.

Mrs. Hamill and Mrs. Kramer were in Campbellford on Wednesday shopping.

A large number took in the lacrosse match in Norwood Thursday.

Lacrosse Game.

Brampton and Campbellford cross sticks in a semi-final game in Campbellford Saturday September 9th.

Mr. and Mrs. H. Olivee spent Tuesday in Campbellford.

Messrs. M. Pearson and J. McGrail were in Norwood Thursday.

Building Improvements.

John Taylor is erecting a garage at the rear of his blacksmith shop.

Mr. Erl Lambert was in Warkworth Tuesday on official business.

Mr. and Mrs. J. Drope spent Thursday in town.

Mr. C. Coones of Peterboro was in town Thursday on business.

Dr. J. H. Hess spent Thusday in Havelock.

Mrs. E. Radford and children have returned home from visiting friends in Toronto.

TWO AIR PILOTS ARE KILLED AT A FAIR.

RUTLAND, Vt., September 8. — Canadian Press. — Henry A. (Dare Devil) Smith of Boston, an aeronaut was instantly killed late yesterday at the Rutland fair grounds when his parachute failed to open after he had dropped from a balloon at a height of 1500 feet.

Four hours earlier Lieutenant Belvin W. Maynard, known as the "Flying Parson," and two companions were killed when their airplane crashed at the fair grounds.

HOT WATER FOR SICK HEADACHES

Tells why everyone should drink hot water with phosphate in it before breakfast.

Headaches are caused by auto-intoxication—which means self-poisoning. Liver and bowel poisons called toxins, sucked into the blood excite the heart which pumps the blood so fast that it congests in the smaller arteries and veins of the head, producing violent, throbbing pain and distress, called headache. You become nervous, despondent, sick, feverish and miserable, your meals sour and almost nauseate you. Then you resort to acetanilid, aspirin or the bromides, which temporarily relieve but do not rid the blood of these irritating toxins.

A glass of hot water with a teaspoonful of limestone phosphate in it, drank before breakfast, will not only wash these poisons from your system and cure you of headache, but will cleanse, purify and freshen the alimentary canal.

Ask your pharmacist for a quarter pound of limestone phosphate. It is inexpensive, harmless as sugar.

If you aren't feeling your best, if tongue is coated or you wake up in the morning with bad taste, foul breath or have colds, indigestion, biliousness constipation, or sour acid stomach, begin the phosphated hot water cure to rid your system of toxins and poisons.

Bond's Drug Store, cor. Hunter and George Streets.

A GENERAL STRIKE.

ATLANTIC CITY, Sept. 8.—(Special.) — Samuel Gompers prepares to place a general strike project before the American Federation of Labor.

Help Your Hair

to grow in the natural way by keeping your scalp free from dandruff and other irritations—use

KOREEN

"Nature's Own Remedy" for Scalp Troubles, — eradicates Dandruff, stops the hair from falling and restores its natural health and beauty.

F. C. WEBER, E. L. PAYNE

A FEW OF THE MANY

Opening Week Specials
You'll Find Here To-Morrow.

All-Wool Serge
54-inch All-Wool Serge, in Navy Blue and Black, but a great value for Women's and Children's Skirts and Dresses. A good, fine quality. Regular $1.50 ..... Special Value, Saturday.... **98c**

Bloomers
Fine Krinkle Crepe Bloomers with elastic top and knee; large and roomy, White only. Special Value ..... Saturday **75c**

Handkerchiefs
Women's Pure Linen Handkerchiefs, with hemstitched edge and fancy embroidered corner. Regular 35c value. Special Value ..... Saturday **15c**

Gowns
Fine soft Flannelette Gowns, made in slip-over style, nicely finished with feather stitching. Special Value ..... Saturday **$1.00**

Lisle Hose
Women's Fine Lisle and Cotton Hose, with wide hem and ribbed tops and double heel and toe. Colours: White, Black and Brown. Regular 50c. Special Value ..... Saturday **29c**

Purses
A splendid assortment of Leather Purses and Handbags, in various styles. Some are complete with mirror and coin purses, also Vanity Set. Special Value ..... Saturday **$2.98**

Silk Scarfs
Good quality plain and drop stitch Silk Scarfs, finished with fringe, in a good variety of colours. Special Value, Saturday **$1.95**

All New. All Different.
50 New York Dresses
They are All-Wool Tricotine, in Black and Navy. Good value at $35.00 and $30.00 each ..... Special on Saturday **$18.90**

After-Supper To-Morrow Night, 7.30 to 9.30

Powder Puffs
Washable Powder Puffs, each in sanitary container. Regular 10c size ..... After-Supper Sale, Saturday **5c**

Human Hair Nets
Fine Quality Single Mesh, Cap-shape Hair Nets. Colours are Light, Mid, and Dark Brown ..... After-Supper Sale, Saturday **25c**

Otonabee Fingering Yarn
Beautiful Fine Wool—will knit more and knit better. Extra Special After-Supper Sale **93c**

Crepe Gowns
Fine Flowered Crepe Gowns, made in slip-over style. Trimmed with stitching and shirring. Colours are Pink, White and Blue. Regular $1.50 ..... After-Supper Sale, Saturday **89c**

Pillow Cases
Good quality Cotton Pillow Cases, neatly hemmed. Size 40 x 42 inches. Slight imperfections ..... After-Supper Sale, Saturday, each **15c**

Women's Black Silk Hose
Good quality Black Fibre Silk Hose, with hem top, and specially reinforced at points of wear; Sub-standards. After-Supper Sale ..... Saturday Night **25c**

Dresser Scarfs
Dresser Scarfs, stamped in neat patterns for embroidery. Size 18 x 54 inches ..... After-Supper Sale, Saturday Night **69c**

Tray Cloths
Tray Cloths, stamped in neat designs for embroidery. Size 18 x 27 inches ..... After-Supper Sale, Saturday Night **39c**

Centre Pieces
Stamped Centre Pieces, in pretty designs, on fine White Repp. Size 18 inches, round ..... After-Supper Sale, Saturday Night **25c**

Saxony Flannelette
Pure White Flannelette, bleached on each side, 35 inches wide, soft and very absorbent ..... Saturday Special, yard **25c**

Homespun Suiting
54-inch Homespuns in Plain and Heather effects, in a large range of colourings to select from. A very rich, soft Cloth, and so much in demand. Regular $3.50. Special Value, Saturday **$2.39**

All-Wool Serge
40-inch All-Wool Serge, in colours of Black, Navy, Millerard Blue, Brown, and Wine, in a good weight and a firm, even weave. Regular $1.25. Special Value ..... Saturday **75c**

Plaid Dress Goods
36-inch Plaid Dress Goods for Children's School Dresses and Skirts, in a nice range of combination of colourings. Regular $1.25. Special Value, Saturday **50c**

All-Wool Flannel
54-inch All-Wool Flannel, in colours of Scarlet, Wine, Rose, Henna, Nile Green, Jade Green, Paddy Green, Asphalt, Pheasant Blue, and Sand, for the new Fall Dresses and Children's and Misses' Coats—one of the new Cloths. Regular $2.75. Special Value ..... Saturday **$2.19**

Botany Serge
54-inch All-Wool Botany Serge, in Black, Copen, and Navy Blue. This Cloth is guaranteed for colour and wear. A rich, soft finish that will not shine. Regular $3.00. Special Value ..... Saturday **$1.98**

Natural Pongee
33-inch fine quality Natural Pongee Silk, in a bright finish. A rich value for Waists, Dresses and Lingerie. Regular $1.50. Special Value ..... Saturday **98c**

The Rummage Department
Have you been a customer of this Great Bargain Department. There have been some wonderful changes in this Department during the last few days. A real surprise awaits you Saturday.

Wilton Rugs
Very fine quality, in colours of Rose, Taupe, Camel, and Green. Size 6ft. by 8ft. 6in., with fringed ends ..... Saturday, each **$49.80**

1000 Yards Circular Pillow Cotton
40 and 42 inches wide, firmly woven, standard quality; material priced exceptionally low ..... Saturday Special, yard **35c**

New Scotch Madras
A very fine quality that wears well and washes well, 36 inches wide. Big range of handsome designs to choose from ..... Saturday, yard **43c**

Taffeta Ribbons
Good quality Taffeta Ribbons in a good assortment of colours; 5 inches wide ..... Special Value, Saturday **29c**

Fine Coutil Corsets
Firm Coutil Corsets for the slight and average figure; some have elastic top ..... Special Value, Saturday **98c**

Silk and Wool Hose
A splendid assortment of Silk and Wool Hose with double heel and toe, in plain and combination colors. All sizes. Substandards. Special value Saturday..... **$1.25**

Floral Taffetine Underskirts
Good weight Floral Taffetine Underskirts, made with gathered frill ..... Special Value, Saturday **$1.95**

Habutai Silk Camisoles
Good weight Habutai Silk Camisoles, made with two rows of shirring, in colors of green, navy and flesh. Special value Saturday..... **$1.45**

Flannel Middies
Flannel Middies, so popular for School and Business wear; some are trimmed with Silk Braid. Colours are Red, Green, Copen, Blue, and Sand ..... Special Value, Saturday **$4.50**

Bleached Sheeting
1,000 Yards of Full Bleached Sheeting, 2 yards wide. A firm, closely woven material that will launder beautifully. Saturday Special ..... yard **50c**

500 yards Towelling
16 inches wide, Unbleached All-Linen Towelling, strong, and of absorbent quality. Saturday Special ..... yard **19c**

1260 yds. New Chintz
New Chintz, 36 inches wide; splendid new designs and colourings; suitable for Draperies and Covering Comforters. Saturday ..... yard **29c**

"Value" RICHARD HALL & SON LIMITED "Service"

BRITAIN'S AIR BOGEY FADING

Fears of Attack By Fliers Dissipated As Ministry Provides for 500 New Machines.

LONDON, Sept. 8.—Now that the Air Force is to have 500 new planes, Great Britain feels considerably safer against attacks from the air, and an occasional expert can be found who is willing to say that for the next 10 years, at least, the country need not fear that her great cities will be bombed and destroyed, and her population killed off by poison gas and disease germs.

What most Englishmen are hoping is that during the process of settling down from the last war, the nations will get together on an agreement for the limitation of air armament, just as they have agreed to limit the number of capital ships. They hope the nations will pledge themselves to such a limited number of planes as to make a destructive air war impossible.

Those who have studied the question have come to the conclusion that it would take a huge number of planes to create any considerable degree of havoc by a sudden attack. A. H. G. Fokker, the Dutch expert, has talked about a successful raid by 10,000 or 20,000 planes. These would consist of a fleet of light, high-flying scout planes to show the way; a fleet of heavy bombing planes, huge fellows capable of carrying several tons of explosives each; and a third fleet of fighting planes to break up whatever defensive formations might be sent against the attacking squadrons.

Mighty Fleet Necessary

Experts declare even a huge bomb can create havoc in only a limited area, and several tons of explosives would be needed to wipe out a single city block. That is why a fleet that could strike a single crushing blow would have to be large. If it relied on poison gas, instead of explosives, it would have to reckon on air currents and on the possibility that the population would be provided with protective appliances. If disease germs were to be used, the experts say it has not yet been demonstrated they can be made effective. In any case, whatever method of attack, the enemy would need a tremendous fleet; and if the nations agree to limit their air power, no such fleet would be available.

That commercial planes easily could be converted into engines of war is scouted. They are heavy and clumsy, and, while capable of carrying fairly good loads, can not fly very high with them. They could not act without a protecting escort of a considerable number of fighting planes, and, with their comparatively slow speed and large size, would make good targets for anti-aircraft batteries.

Could a country, bent on making war, construct secretly a fleet of the necessary size? Such an expert as Major C. C. Turner replies in the negative. Not even a fleet of 2,000 planes, in Major Turner's opinion, could be constructed by any nation without news leaking out. The very report that an organization was being prepared, capable of constructing and manning such a fleet, would cause prompt measures. If there were an international convention limiting the air forces of the nations, it would be still harder.

TREASURE LIES IN BATTEAU CHANNEL

Bootleggers' Stock Dumped From Launch Lies in Favorite Fishing Ground.

KINGSTON, ONT., Sept. 8.—There is a treasure near the upper end of Batteau Channel, five miles west of Kingston in the form of four hundred dollars worth of liquor. It is at the bottom of the channel and about one hundred yards out from shore and will no doubt attract earnest seekers.

The liquor was dumped there a few days ago by a bootlegger from Oswego, N.Y., who was taking the cargo from Belleville to his home town. When near Simcoe Island the motorboat sprang a leak and as he had a good fifty miles to go to make Oswego the bootlegger threw his cargo overboard. Had the weather not been so rough he might have been able to have made his home port.

After getting rid of the liquor the bootlegger came on to Kingston, where repairs were made to his boat. He then went to Belleville and took another cargo and is believed to have made his safe landing at the American port. Batteau Channel is a favorite fishing place and as the liquor is in bags a lively time is looked for among the anglers.

CHICKENS ARE MISSING

PORT HOPE, ONT. Sept. 8.—Clarence ("Red") Friar, a member of the local baseball team, was arraigned before Magistrate Campbell yesterday morning on a charge of stealing chickens from Lewis N. Clarke. He was remanded for a week. Much interest is taken locally in the case, as complaints of the thefts have been going on for some time, and the gang who are alleged to be responsible for the depredations is thought to be a large one.

Read the Want Ads.

TWO ACTRESSES DESPAIR OF FAME AND WOO DEATH.

NEW YORK, Sept. 8.—Two actresses attempted suicide to-day by swallowing poison.

Miss Donnie Harrison, 20, leaving a note saying she was desperate because she was unable to rid herself of addiction to drugs, was found unconscious in her bed which had been set afire by a cigaret. Her condition is serious.

Mrs. Vera Maynard, 32, a widow, who was discharged from Bellevue hospital two weeks ago after an attempt to end her life, told detectives that she made her second attempt to-day because she realized that she could not ack'eve success as a motion picture actress. She added that she would try suicide again if she recovered.

Girl Sought Stage Career

Miss Harrison, who came from Detroit left a letter in which she told the old, old story of the temptations of an ambitious young girl alone in the city. Several other letters were found, one addressed to her mother, Mrs. Carrie Harrison, 624 Charlotte Avenue, Detroit.

"Well—to start with—I am a dope," Miss Harrison's revelations began. "It really wasn't my fault in the beginning. I mean about the dope.

"Gee—I was young then, and sweet—O, well You know the kind.

"I left my home town to attain something that a million other girls pray to attain—a brilliant caree on the stage. I landed in New York with $20 my parents had given me—thinking it was more than sufficient to hold me until I obtained work—and a large suit case.

"I was a stranger. All I had to guide me was a scrummy little piece of paper with the address of an alleged respectable boarding house. After just two days in the big city I came to realize that employment is not easy to get——for a hick.

When Her Money Gave Out

"I also came to realize (O, fully, too, you can bet) that $20 in New York lasts about as long as a snowball in hell.

"Furthermore, I experienced then and there my pang of regret that I had ever left the old home town and my first thrill of fear of what might happen to me—and did happen—when my money gave out.

"Days and days followed, and every day I went to the different offices only to be met with the same sharp 'No opening.' The landlady demanded her rent. I was down and out and disgusted with myself. But I wouldn't send for money; I was too proud.

"One rainy night I went home, tired out. It was only to find my suitcase in the hall. I knew what that mean . No home for even that night. No place to sleep. Well, I walked miles and miles in that mood with no plans—just aimlessly. I had one thought: If I kept on walking I might—" Here the note broke off abruptly.

"GREATEST WAR HERO" AT WORK ON RIVER DAM

CINCINNATI, O., Sept. 8.—Sergt. Samuel Woodfill, chosen by General Pershing as the greatest single hero of the world war, was at work to-day on the Ohio river government dam at Silver Grove, Ky., a short distance about Cincinnati.

"My husband went to work on the dam to-day because he finds it necessary to raise the money to meet the payment on our home that will fall due on Jan. 1" Mrs. Woodfill said. "He could never do it on his sergeant's pay and the work at the dam opened a way for him."

Sergt. Woodfill was assigned to carpentering work at the dam. His pay will be $6 a day, which is just twice as much as he received as a sergeant in the United States army.

What Men Admire Most in Women is Perfect Health —the Sign of Strength

Barrie, Ont.—"I was suffering from a rundown system some time ago, was unfit to perform my daily duties, and was advised to try Dr. Pierce's Favorite Prescription. I tried it, took two bottles, and was restored to my natural strength. I cannot praise Dr. Pierce's medicine too highly and will be willing to write to any one sending a stamped envelope."—Mrs. A. H. Bishop, R. R. No. 1.

Mothers, Advice for You!

London, Ont.—"I wish I could tell all the women in the world who suffer with woman's trouble, what a wonderful medicine Dr. Pierce's Favorite Prescription is. My earliest experience with it was during my first expectancy. I became dropsical and my people were quite alarmed about my condition. The doctor's medicine did not seem to reach my trouble at all so my husband urged me to try Dr. Pierce's Favorite Prescription, and to please him I did. Before I had finished the second bottle the distress and dropsy left me and I felt in absolutely perfect health. I had no further trouble from that time on. I afterwards took Favorite Prescription whenever in a nervous rundown condition and it always strengthened and built me up."—Mrs. Lily Stoddart, 438 Ontario St.

At all drug stores, or send 10c to Dr. Pierce's Laboratory, in Bridgeburg, Ont. for trial pkg. tablets.

CONSIGNED

Shoe Sale

Time Is Limited

We have only a short time left now to clear the stock, and are offering better values than before in order to sell as much of our stock here as possible.

While this Sale is on you have the opportunity to save money on Footwear for yourself and family. Our many years of experience in clearing stocks of merchandise has taught us the best and fastest way to clear merchandise is to cut the prices to production costs. Unless we can do same we do not undertake any responsibility.

We are giving you the chance to get real bargains such as has been few in past years. We are responsible for price-cutting in Shoes. We are offering genuine bargains. It is up to you to take advantage. Prices cut up to 50% on every pair of Shoes.

Few of Our Values.

WOMEN'S DONGOLA KID PUMPS, black, well made and of neat appearance. Sizes 3½ to 6½. Regular $3.00..... **$1.85**

WOMEN'S CALF ONE-STRAP, buckle, toe cap, with neat perforation, walking and flapper heels, tan and black. Sizes 2½ to 7. Regular $4.00 to $4.50..... **$2.95**

WOMEN'S PATENT ONE AND TWO-STRAP, buckle. Sizes 3½ to 7. Regular $4.50, **$2.95**

WOMEN'S CALF OXFORDS, of latest design, flapper and walking heels, black and tan. Goodyear welt. Sizes 2½ to 7. Regular $7.00 to $8.00..... **$3.95**

WOMEN'S PATENTS, one and two strap, buckle and buttons, wide and receding toes, flapper, walking and Cuban heels. Goodyear welt and elk lined. Sizes 2½ to 7. Regular $5.00 to $7.00, for..... **$3.95**

MISSES' SHOES, black and tan calf, strap and lace, strong soles and heels. This is a good school Shoe. Sizes 11 to 2. Regular $3.50, for **$1.95**

MISSES' SCHOOL BOOTS, of calf and kid, wide fitters, well made. Colors are black and tan. Sizes 11 to 2. Regular $3.50 to $5.00..... **$2.95**

MEN'S BLACK BALMORALS, calf, Goodyear welt, of neat appearance. Sizes 6 to 9. Regular $7.00. Sale price..... **$2.65**

MEN'S WORKING BOOTS, army last, Ames-Holden make. This Boot will wear well and good for heavy working purposes. Sizes 6 to 10. Special value..... **$2.95**

MEN'S BOOTS, gunmental, black, wide fitters, of first-class quality and good workmanship, canvas lined, extra good counters, toe cap. Sizes 6 to 10. Regular $4.50. Sale price..... **$3.45**

MEN'S BLUCHERS, first-class calf, Goodyear welt, good leather sole, with rubber heel, wide fitter. Sizes 6 to 11. Regular $8.00. Sale price, **$4.65**

YOUNG MEN'S CALF BALMORALS, square toe and latest perforations, Goodyear welt. This Shoe is of the latest design and has good appearance. Colors are tan and black. Sizes 6 to 10. Regular $7.00. Sale price..... **$4.95**

SPECIAL IN BOYS' SCHOOL BOOTS, $2.95. Sizes 1 to 5. We have a large assortment in Boys' School Boots, bluchers and balmorals, black and tan, stitchdown. McKay's and welts. Regular $3.50 to $5.00, for..... **$2.95**

YOUTHS' SCHOOL BOOTS, gunmetal and calf, blucher and balmoral, heavy, medium and light stock, with and without toe cap. Exceptional value..... **$2.45**

This Sale will last only a short time now. We contemplate in clearing this stock within a few weeks. Take advantage of your opportunity and get your Shoe supply for the fall NOW and SAVE MONEY. We are cutting Shoe prices to the limit.

DON'T FAIL TO BUY NOW AND HAVE A SELECTION

Canadian Salvage Comp'y

D. PULVER, SALES MANAGER 440 GEORGE STREET

COAL PROFITEERING.

WASHINGTON, Sept. 8.—(Canadian Press.)—Charges that United States' coal is being shipped to Canada and later sold back into the United States at "enormous prices" were made in the House yesterday by Representative Steenerson, Republican, Minnesota. In his statement Mr. Steenerson declared that one Canadan dealer at Emerson was soliciting orders for coal at $23 a ton.

CATSUP

It is easy to make and sure to keep when you use

PARKE'S CATSUP FLAVOR

AND PRESERVER.

No other spices required. Makes the tastiest and best appearing catsup.

35c PER BOTTLE

BONDS' DRUG STORE

Cor. George and Hunter Sts.

FORE!

Out upon the golf links,
Jammed with cussin' Daddies,
Only a few can play the game,
And they're our Daddies' caddies.

WOULD CURB POWER OF ATTORNEY GENERAL

ATLANTIC, N.J., Sept. 8.—(Canadian Press.)— An amendment to the constitution of the United States, aimed at to "curb despotic powers" which later leaders see wielded in the Attorney General's injunction against striking railway shopmen, will be submitted for approval of executive council, American Federation of Labor, when it convenes here Saturday, members of the council disclosed yesterday.

Announcing The New Pemberton Boot and Shoe Store

Just Opened up at 216 Charlotte Street, with a carefully selected Stock of Boots, Shoes, Slippers, Rubbers, etc. for Men, Women, Boys, Girls and Children. Up-to-Date Shoes of good Quality at Moderate Prices. Call and get Acquainted.

The Pemberton Shoe Store Next to Banks' Garage **216 Charlotte Street**

STORE OPENS - - - 9 a.m.
CLOSES SATURDAY - 9.30 p.m.

The GRESSMAN Company Limited

A 50c Mid-day Lunch Served in Our Tea-Room from 11.30 a.m. to 2 p.m.

The Autumn Rush of Business Has Begun — Ample Stocks and More Arriving Every Day!

BLOUSES

Transform Fall Suits Into Costumes

NOWADAYS when a Suit must be a Costume as well as a mere Suit—the Blouse is all-important. The well-groomed woman selects her Blouse when she buys her new Suit. New Fall Blouses here typify the most attractive of all the Blouses Fashion has decreed for Fall.

MODES a la Russe or Egyptian

Like the rest of the apparel world, Blouses show Russian, Egyptian, or Oriental origin. Trimmings are gorgeous in the designs and colourings typical of these countries. No matter how simple the style — the trimmings are elaborate. Prices begin at $8.50.

Women's and Misses' Fancy Skirts $9.50

WORTH UP TO $16.50

An exceptional offer of better quality Skirts of all-wool materials—homespuns, basket cloths, fine serges, etc. Plaids, stripes and pleated effects in novel and pleasing arrangements. All sizes.

Women's Coats! Modelled on English Lines, $29.75

Swagger Coats with raglan sleeves, patch pockets, belt, single or double-breasted models, with an inverted pleat down the back. The materials are all-wool English tweeds and heather mixtures with plaid backs. Well tailored and decidedly smart.

Women's $25 and $35 Fall Weight Jersey Suits, $18

Modish numbers in smart styles that will meet with your approval. At their former prices the value was extra good. At Saturday's price they are supervalues. Choice of sand, brown, navy, etc. Tuxedo and tailored styles, with inverted pleated backs.

Women's Specially Priced Autumn Coats $19.75

Made on this season's smart lines, and the material is All-Wool Velour, in such favoured tones as Dark Brown, Taupe, and Ensign Blue. A deep, convertible collar will button up around the neck, bell cuffs finish the sleeves, and fancy brocade is used for lining throughout. Fancy Silk stitching appears on the collar, cuffs and back.

All-Wool Sweater Coats at $4.95

This is a very special price for such lovely Sweaters. They are All-Wool, and made in Tuxedo style. The Tuxedo portion of some is self colour, and others show contrasting tones in block pattern. Choice of Sand, Green, Royal Blue, Scarlet, Copenhagen, Apricot, White, and Black. Sizes 34 to 44.

Regular Up to $10.00 Values.

$1.25 Engraved Glass Baskets, 98c

Ten inches high, with graceful loop handles. Neatly engraved marigold pattern.

$3.75 Seven-Piece Water Sets, $2.98

Lightly engraved pattern, good, substantial glass. One pitcher and six glasses.

The Bargain Annnex

Has An Unusual List for Saturday

Canadian Striped Flannelette, Yard 15c

About eight hundred yards, and an especially low price for quick selling. A splendid quality in light and medium colored stripe patterns. The width is 27 inches. Worth buying your entire requirements for the season.

Hundreds and Hundreds of Yards Novelty and Plain Color Hair Bow and Sash Ribbons, Yard 29c

Regular 39c to 59c Yard

By taking a large quantity we were able to get the price down low. There is a series of lovely new novelty stripe and floral patterns and many pretty plain tones. Widths from 4 to 6 inches.

Dwindling! The Stock of Children's Roll Top Hose at 10c Pair

If these Hose are not worth more than 10c a pair, then we have no idea of value. They are finely ribbed and have roll tops. Choice of white, pink, pale blue or brown. Sizes 5 to 9. You can buy as many pairs as you like. Better act quickly.

EXTRA SIZE! EXTRA QUALITY! Novelty English Bath Towels, 97c Pair

Deep napped Towels that will readily soak up the water. They are not skimped in any way, not even in size, as you will see, for they measure 22 x 42 inches. Choice of block designs in pink and fawn and mauve and fawn. A specially purchased lot and intended to sell at $1.28 pair.

Needed Goods! Prices That Appeal!

All-Linen Roller and Glass Towelling, 27c yard.

English Bath Towels, large size, 69c pair.

Boys' All-Wool School Jerseys, $1.48.

Otonabee Scotch Fingering, $1.10 lb.

39c Heavy Quality White English Flannelette, 28c per yard.

All-Wool Dress Serge, 50 inches wide, 95c yard.

Bluebird Windsor Crepes, 33c yard.

Children's $8.95 to $10.95 Coats and Reefers, $3.95.

$2.50 All-Wool Sports Flannels, $1.88 yard.

Children's Ribbed School Hose, 40c to 50c values, 28c pair.

Men's Balbriggan Combinations, size 38, 89c.

"Heatherdown" Largest Size Flannelette Blankets, $2.95 pair.

Otonabee Sport Wool, the Lowest Price on Record, 2-Ounce Skeins 39c

This splendid Wool has always retailed at 49c, and today it is not one whit lower in quality. Full two-ounce skeins. Selection of twenty colors, including black and white. All new fall stock.

Street Floor, First Circle.

$1.45 Chamo-Suede Gauntlet Gloves - $1.19

An excellent quality Griffin Chamois-Suede Glove in gauntlet style with dome fastened wrist strap. Choice of mode, brown, silver, beaver and grey. First buyers will find a splendid range of sizes in each color. The everyday price is $1.45 pair.

Street Floor.

Women's Pure Thread Silk, and Silk and Fibre Hose, Pair 95c, 2 Prs. $1.80

About three hundred pairs of these Stockings from the Holeproof Factory. Also "Puritan" and "Utility" brands in black, white, brown and grey, but not all sizes in each color. An especially low price for rush selling.

Street Floor, Arcade Entrance.

Real Price Inducements on Some Homefurnishing Lines!

85c to $1.25 Cretonne and Chintz, 69c Yard

A good range of designs and colorings, suitable for drapery, fancy-work and upholstering. All are 36 inches wide.

50c Nottingham Curtain Nets, 43c Yard

Heavy qualities in neat conventional designs with scalloped or straight edges. Choice of white, ivory or ecru in 42-inch widths.

$25 Dressing Table, $14.50

Two only, golden finish, British plate bevelled mirror, shaped front, single drawer.

$50 Buffets, $37.50

Golden and fumed finishes, solid oak. Two short drawers and one long linen drawer, roomy cupboard space and British plate mirror.

The Gauntlet Glove Is the Smart Glove for Autumn

To the fashionable Paris races is due the vogue that fashionable American women have adopted—that of wearing Gauntlet Gloves for everything but formal evening wear. Very clever new Gauntlet Gloves for fall have contrast color appliques on their cuffs, and are smartest of all in new brown shades and black and white. Chamo-Suede from $1.25 to $1.95.

Saturday Toilet Goods Specials

Djer Kiss Talcum Powder, 25c.
Pond's Cold Cream, 33c.
Pond's Vanishing Cream, 33c.
Mentholatum, 50c size, 34c.
Djer Kiss Face Powder, 59c.
Forhan's Tooth Paste, 48c.
Neeter Hair Nets, large size, cap style, 3 for 25c.

AT THE NOTION SECTION

Mercerized Mending Cotton, 4 for 25c.
Cumfy Hair Nets, 6 in a box, 43c box.
Mutual Safety Pins, 5c card.

3000 Rolls "Elgin" Toilet Paper

10 Rolls 39c

We consider this grade to be the best 4-oz. roll of Toilet Paper made. It is an excellent quality crepe tissue.

Three Cakes Ensign Bath Soap and One Face Cloth—Both for 27c

The Soap is a large cake that we sell regularly at 10c. It is delicately scented and comes in moss rose, pink or buttermilk white. The Face Cloth is a regular 10c value.

Just In— Men's Fall Suits

These Suits are sturdy, just the right weight, and right in style, too. All sorts of smart models, and also just plain Suits to suit the choice of men and young men. Everyone is tailored to the most exacting specifications. In a large selection of beautiful weaves—soft and hard finished fabrics. From $25 to $45.

Fall Hats for Men

How about the new top piece for fall? You need one of the New Hats to properly top off your fall suit. Our new Fall Hats are distinguished by their extra good quality and blocking by experts. The price—well, you are getting a big lot of Hat for a little bit of price—$3 to $6.

Top Coats for Fall

Yes, and lots of them to choose from. When the evenings begin to get cool, you are going to need a light Top Coat. Of course it must not be so heavy to carry when not in use that it becomes burdensome. You will find just the right one for you here — $20.00, $25.00, and $30.00.

How About Shirts?

Here's some you will be proud of. Wool Taffetas of such fine quality that even the folks at the laundry will take pride in handling them carefully. Madras Shirts of such fine material that even the tone of the colouring will not wash away with several launderings. From $2.00 to $3.75. Wool Taffetas at $7.50.

Tie 'Em Up, Men

Silk Knitted Ties are in high favour this Fall That means an attractive knot, easy to tie, less wrinkling Our great range of patterns gives you a good choice And longer service, too, because there is less wear and tear in tying a Silk Knitted Tie.

Saturday's Mid-Day Lunch, 50c

In Our Tea Room—3rd Floor From 11.30 A.M. to 2 P.M.

SOUPS
Vegetable or Tomato

HOT MEAT
Roast Pork with Gravy Apple Sauce

COLD MEATS
Roast Beef or Ham

VEGETABLES
Mashed Potatoes
Sliced Tomatoes or Sweet Pickles

DESSERT
Date or Apple Pie or Ice-cream

Bread and Butter
Pot of Tea or Coffee

Millinery for the Autumn Costume

Hats

A League of Gay Notions Russian, Egyptian, Persian

FASHION, feminine person that she is has dealt lovingly with her Hats for fall. She has given them striking interpretations of Russian, Oriental and French court modes, or she has made with sure cunning Egyptian toques—unique, imperial affairs with a cabochon high in front, or a militant dagger thrust through the side front. $5 to $25.

METAL glints on Hats for street or dress wear, and aluminum, a very new metal hue, jostles the gold and silver hues. It appears in flower or berry motifs, yes even in Egyptian cabochons—so you may know it is very new!

Listen to the Tread of New Footwear For Women

You will find novelty modes very much in vogue this fall. Our Women's Footwear for fall emphasizes style in every detail of the novelty shoes, —from the walking boot to the evening slipper. In our selection you will find shoes that meet every requirement of beauty and style.

Strap Slippers, $6.50

Black patent model, showing the new square toe, with flat heel, wide strap with slide buckle. Moderately priced at - - - $6.50

Strap Slippers, $7

In its simplicity lies its charm. Black patent, exemplifying the plain round toe, one-inch heel and low cut, pattern and single strap fastened with a button - - $7

Strap Slippers, $9

Fine brown calfskin, low cut pattern, with brown suede apron, collar and strap with single button fastening. A perfect fitting last, with one-inch heel, Goodyear welted sole. Widths A, B, C, and D. Price - - - $9

Strap Slippers, $11

Two-tone combination of brown kid and sand suede—vamp of the former and the Spanish junior heel of the latter. The quarter is adorned with a cut-out pattern. Linings and facings of brown kid - - - - - $11

The Redfern Store OFFERS—

Women's Middies at $1.75

They formerly ranged in price from $2.75 to $3.75. Made in regulation style with long sleeves and sailor collar. Can be had in all-white or white with blue collar and cuffs.

Charming Blouses at $4.29

Regular $4.95 to $6.50

Silk Blouses of georgette, crepe de chine, shantung and striped habutai. A splendid assortment of styles in tailored, overblouse and jabot effects. Long or short sleeves and all sizes in the lot.

Ashore Just a Few Days— Beautiful New Linens

They come from the green bleaching fields of Ireland, and some were wafted hitherward by the warm breezes from the Madeira Islands. My, how fine and lovely they all are, and they retain their freshness, for they have not been here long enough to become mussed or soiled.

THE "OLD BLEACH" HUCK TOWELLING HAS BEEN MUCH ADMIRED, AND IS EXCELLENT VALUE, WE HAVE BEEN TOLD. Very fine qualities, with fancy borders and all-over patterns.

20-Inch Width ..... $1.25 Yard
22-Inch Width ..... $1.50 Yard

Plain Towellings in same quality and widths at the above prices.

OLD BLEACH TABLE CLOTHS

Beautiful Linen Cloths, attractively patterned and made from fine Irish Flax.

Size 2 x 2 yards at $15.00
(With Napkins to match $33.00 a Set)

Size 2 x 2½ yards at.... $18.00
(With Napkins to match $35.00 a Set)

OLD BLEACH TOWELS

Guest size, with plain hemstitching or scalloped ends, sell at, each .... 75c, 90c, and $1.00

An extra heavy quality, in plain hemstitched, in full size (17 x 30 inches), come at, each 90c
Or, pair $1.75

A very fine grade, with plain hemstitched ends, sell at, each....$1.65
Or, pair $3.25

Heavy, plain hemstitched ones, 20 x 36 inches, are, each $1.15
Or, pair $2.25

Fancy Huck Towels, in all-over patterns of Rose, Fleur de Lis, and Leaf, 18 x 30 inches, are each..$1.15
Or, pair $2.25

Other Floral Hucks, 20 x 36 inches, are, each $1.40
Or, pair $2.75

MANY FEATURES OF THE OTTAWA FAIR

Daring and Thrilling Stunts Promised By Automobile Speedsters.

Without militating against the agriculture, live stock, child welfare and educational factors of the Ottawa Exhibition, the management this year has given special attention to the entertainment features, and these will be on a scale never before equalled. The directors voted an unusually large appropriation for the midway and grand-stand attractions, and the committee with every confidence states that the result will make a new record for excellence.

Daring and thrilling stunts have been secured. Possibly the most sensational event will be the automobile races, when speed demons will cut loose with their racers on the track which has been specially banked for the races. At least half a score of road and dirt track professionals have already entered.

R. Burr Lampkin and his speedway Puegeot head the long list, and if old man dope runs true to form, Lampkin has a chance to make the local track record and possibly to hang up new marks for all short distances on the local track. Ray Claypool, of California, and an old rival of Lampkin, has entered a DeLage. Last season Claypool campaigned in the west and midwest, and at the end of the season he was the possessor of points that placed him well up amongst the great dirt track drivers of the country. He claims that he will give the best of them a run for their money this year.

Other celebrities who have entered into the fray are Lloyd Willard, the light car king and holder of the world's record for wheel changing; Sandy McDonald, head of the Essex team; Billie Williams, who will also tool an Essex; Cleo Sarles, driving a Mooney Special, and Whip King, at the wheel of his Briscoe Wildcat.

Then each afternoon and evening there will be auto polo. Negotiations have been completed with the All-American team, the present champions of the world, and the Canadian team. The American team is captained by Chick Vale, of Long Island, and the Canadian team by Kat Matter, of Calgary.

Dividing honors for thrills with these acts will be the daily parachute drops from an airplane. Prof. C. A. Farley, who was formerly a balloonist, will make the drops. Then there will be horse races, whippet races, aerial feats, high class comedy and vaudeville turns from the New York Hippodrome, and vaudeville circuits and a big spectacular fireworks display in the evenings.

LINDSAY MAN IN AN ACCIDENT

A bad accident took place near Myrtle on Wednesday, when a car containing five Lindsay citizens on their way to the Toronto Exhibition, met with a mishap.

Mr. Braunton owned the car, and was a passenger, Frank Goodwin was the driver, and other passengers were George Goodwin and W. J. Walter.

As the car was spinning along the wide highway near Myrtle, a tire blew out, the car swerved, and instead of putting on the brake, it is assumed that the driver stepped on the accelerator.

The car shot forward, took to the ditch, rode over a stump, and hit three trees before it finally halted—a broken and very much subdued automobile.

Fortunately no person was hurt.

The car, however, was wrecked, and had to be brought home on a truck. The radiator was bent three ways and driven back into the engine, the front fenders were ripped from the chassis, and one running-board was severed from the chassis. Two front wheels were wrecked, the top damaged, and the windshield smashed into atoms.

RAILWAY STRIKE.

Canadian Shopmen Next Says Official.

MONTREAL, September 8. Canadian Press. — A strike of the railway shopmen in Canada is inevitable from what can be seen at the present moment, was the declaration of an officer of Division No. 4, Railway Employees, this morning, following the second day's deliberations on the findings of the board of Conciliation, which upheld the wage cuts.

The shopmen throughout Canada are being circularized at all points and told to hold themselves in readiness for a general strike.

A reply which will be sent to-day to the Minister of Labor's telegram in response to Secretary Dickie's protest against the finding of the board will state that the men recognize the futility of the Industrial Disputes Investigation Act, and that they are free to choose their own course. The statement that the strike was inevitable was made by J. A. McClelland, Canadian Vice-President of the International Association of Machinists.

WIFE NO. 4 QUITS WILLARD MACK; WED A YEAR AGO

LOS ANGELES, CAL., Sept. 8.—Willard Mack, stage star, dramatist and producer, to-day confirmed the report that his fourth wife, Mrs. Beatrice Beebe Mack, has left him.

The Macks were married a year ago, following the final decree of divorce granted to the third Mrs. Mack, who is better known as Pauline Frederick, now in Chicago.

Renew Your Subscription.

A Comfortable Place To Enjoy Your Mid-Day Lunch at our Soda Fountain, Main Floor, 11.30 till 2

Store Opens 8.30 a.m. Saturday

THE J.C. Turnbull CO. LTD

Store Closes t 9.30.p.m. Saturday

MID-DAY LUNCH Served from 11.30 till 2 Soda Fountain, Main Floor

TURNBULL'S | PHONE 1650 | *Try Our Peaches and Cream at the Soda Fountain* | TURNBULL'S | PHONE 1650

Autumn Display of Millinery and Ready-To-Wear, For Your Approval

2nd Floor

FALL MILLINERY

The Line's The Thing

Especially in our newly arrived Fall Hats —it's the line of a Hat that counts—the sweep of it over the eyes—the set of it on the head. The way it softens or vivifies. Its chic, ts charming audacity. Hats of just such magic lines for the new season have already come into our shop. They're here waiting for you to try them on.

Attractive slashed effects of brim announces the French final choice; created from Panne velvet in a rich chocolate shade. Others in novel cut-brim effects with touches of tinsel cloth give an entirely new and pleasing effect to these charming models for milady's choice.

SPORTS HATS

The Sport Hat finds a place—and a large place, too—in every season's display, and those who delight in sports costume will be well pleased when they view our range of Sport Hats for fall wear. Plush and velour in vivid shades are the materials from which these Sport Hats are made.

Large chonxes of velvet are very new trimmings, and these pierced by a dagger create a very smart effect. Large bows of ribbon and wings of lace find a front place in Fall Hat decorations. Some of the materials most prominent in the new fall headwear are quilted satins, aluminum and gold cloths, duvetyn, plush, velvet, brightly colored narrow ribbon with tinseled edges, quills and metallic flowers.

Colors include ginger brown, seal, chocolate, rust, and numerous other shades of brown, copper, orange, gold, mustard, nasturtium, navy, grey and black.

Black velvet, both Panne and Lyon's, is to have the front place in Hat development the coming season; but don't forget that the metallic touch is applied wherever possible.

Artistic, Authentic, Aristocratic Announce The Charm of our Autumn Apparel

Smart youthful lines are predominate in our entire fall collection of freshly evolved creations, including fascinating reproductions of French origination and still more individual models or typically American design, fabriced in exquisite qualities and cut and needled with diamond-like precision.

The New Wrappy Coats with Ornate Fur Trimming

You will just live in delight in the ample folds of these new draped Coats, some in simple silhouette design of soft deep fabric, others with rich ornitures of furs contrasted with braided effects and set off with antique metal clasps and buttons. The price offers a fairness of value that will appeal to the woman who wants "the best if it does not cost too much."

Duvetyn is the material that these beautiful Coats are fashioned from, and many a stormy winter wind will blow when you are snugly wrapped in one of these Coats and you will never feel the harshness of the wind or snow, because they are made with largy comfy fur collars, and the sleeves, although large draped effects and some bell shaped, are fitted with wind-shield cuffs, keeping the wind from the unwrapped arm. Almost every shade of brown is shown, and some light shades, too. The prices range from ..... $37.50 to $52.50

We Have Achieved The Utmost of Your Desire In This Fall's Collection of Suits Favored By Women Who Seek Smartness

Each garment possesses some feature lifting it above the ordinary, and combining a striking originality in style motif with fabrics of the hour specially suited to sports, street wear, informal or dress occasion.

Yet they have been priced to meet your expectations of better wear for less.

It seems that Dame Fashion has struck an altogether new note in the fashioning of Fall Suits. The strictly tailored garments are in great prominence, while others developed on tailored lines confine themselves to trimmings of silk stitching and fur. A notable feature about the new Fall Suits is the length of the coat, which is much longer than has been for many a season, giving more graceful lines, and the skirts have a notable tendency to greater length. Come in and choose from an up-to-the-minute range that is priced to suit anybody's purse.

One Exclusive Make of Coat That Display the Utmost in Workmanship and Finishing

The Hurlingham Coats

When you choose a Hurlingham Coat you choose the finest of Palmer & McKay English tweeds, fashioned into superb utility Coats by the very best workmen that can be procured, each and every minute detail being finished with the utmost care. You can rest assured that a Hurlingham Coat will give perfect satisfaction as to style, fit and durability. Pleasing plaids in tweed effect and plain cloths in soft shades. The prices are very reasonable, upwards from $55.00

English Utility Coats

Are shown in a number of splendid service-giving cloths. The cut of these Coats is strictly English and make a striking appearance for a business or sport Coat. Patch pockets, belted and storm collar. Half lined. Prices are very reasonable ..... $19.75 to $25.00

The Sport Coats of Poloire Cloth

Hit a new note in smart, serviceable and out-of-the-ordinary styles. Toast color is the shade of brown given to the body of the Coat, while the cuffs and collar are of a canna shade, making a pleasing contrast. They are mannish in their placing of pockets, one breast pocket and two patch pockets, and belted. Smart and attractive in style and finish, and reasonable in price $39.75

Practical Business Dresses, Very Moderately Priced

Fine quality all-wool tricotine is the material found in these straight-line Dresses—most serviceable and practical for business wear. Embroidery work in silk and wool and brightly colored sleeves comprise the trimmings. You will find a very smart Dress in this range to fit you. Priced from ..... $10.00 to $22.50

Canton Crepe Dresses

Are still among the choice of those who know. Many exquisite effects are achieved by draping and pleating this soft luxurious material. The sleeves seem to have taken considerable of the designer's attention, displaying many wonderful new effects of Oriental origin. Some of the colors to be had are black, navy, brown, toast, canna and huron blue and prices range upwards from $25.00

Ladies' Fine Cotton Hose, 49c Pair or 2 Pair 95c

Colors such as black, brown, grey and sand are shown in this range of fine Cotton Hose. Full fashioned and seamless make, with deep hemmed tops. Our regular 65c line. Saturday, per pair 49c

Ladies' 4/1 Rib Lisle and Silk Sport Hose, $1.98 Pair

This is an exceptionally low price for high quality Hose, but it is a clearance of odd lines of 4/1 Rib Lisle and Silk Sport Hose. Colors are brown with or without a silver thread mixed through them. Plain rib foot. To clear on Saturday at, per pair $1.98

Pure Silk Hose (Seconds), 57c Pair or 2 Pair $1.09

We are unable to mention the name of the factory where these Hose were made, but we will say that they come from one of the best Hosiery Mills in the country. The imperfections are repaired, making them as good as firsts. Nude shade only. First quality would sell for $2.00 pair. Saturday, pair 57c

Fine Silk and Wool Hose for Fall Wear, $2.19 Pair

You will want a new pair of Hose to wear with your new fall costume. These of silk and wool are the very newest for this season and are shown in black and brown, with drop-stitch rib effect. Full fashioned and seamless make. Pair $2.19

Pure Linen Crash Towelling Reg. 35c, for 29c Yard

In plain natural shade, made from the most durable of all linen yarns, closely woven. Just the kind for a practical kitchen towel. Saturday yard 29c

Extra Large Size Bath Towels — Reg. $1.25 Each,

98c each

Heavy double thread pure white Terry Bath Towels, measuring 25 x 54 inches, hemmed ends — a splendid absorbent towel at a very moderate price. Saturday each 98c

Striped Bath Towels— Reg. $1.25 Each for

98c each

These are also a very heavy weight and an extra large size. These have blue hemmed ends or fringed ends. Great for wear Saturday 98c

The Price Is Down! On Otonabee 4-Ply Sport Wool—Formerly 49c Skein

39c Skein

The best all round Knitting Wool on the market, for Sweaters, Scarfs, Dresses, etc. 16 different colors to choose from. The new price is skein 39c

Brushed Wool Banding

In all the new styles, including Angora, the newest of all. See these at wool counter; maybe it is just what you want to finish that sweater you are knitting.

CANDIES

Ladies' Fingers, the popular hard candy, per lb.	49c
High Grade Chocolates (Leaks) per lb.	37c
Riley's Rum and Butter Dainties, per lb.	60c
Riley's Butter Nuts, lb.	60c
English Licorice Pellets lb	60c
Neilson's Chocolate Bars	6 for 25c
Candy Marbles, 9 for	1c
Quaker Kisses, per bag	19c

Real Indian Head, 36 inches wide, at yard

39¢

This is the only real genuine Indian Head. It is stamped on the selvedge, protecting you from fabrics called Indian Head but not the genuine. Nurses' uniforms and aprons, sheets, pillow cases, middies, and anything else that necessitates a lot of washing and durability, could not be made from more satisfactory material. It always retains its snow white color, no matter how often it is washed. In the ordinary way this genuine Indian Head sells for 60c a yard. We buy it in large quantities direct from the mill and are able to sell it at this very low price; 36 inches wide. At yard 39c

French Serge for Dresses, $2.95 Yard

Good weight for draping or to hold its press. The fine twill and soft finish makes very desirable for women's dresses. Shown in navy and black only. 54 inches wide.

Blue Bird Crepes, 33c Yard

Kimonas for small girls or grown ups, and small children's dresses, are very pretty when made from Blue Bird Cupes. Colors, Buttercup, Sky or White. P rice per yard 33c

Homespun Checks, $2.69 Per Yard

In Fall and Winter Odd Skirts, shown in many attractive homespun shades, with own checks. Your choice of four new color combinnations. Width 56 inches.

40-Inch All-Wool Serge, 89c Yard

A serge specially constructed for school or business wear. Woven with a fine twill, clean, smooth surface, will shed the dust readily. Colors, Black, Navy, Copen., Seal Brown and Sand. 40 inches wide.

All-Wool Coating, 54 Inches Wide, at $2.49 Yard

Material suitable for making girls' warm school coats. It has plenty of weight and warmth. The finish is like a fine velour coating. Colors, Seal Brown, Taupe and Myrtle.

Economy Basement

Cut Glass Basket Vases

Several dainty designs and cuttings to choose from. Heavy and light cut designs. Formerly sold at $3.25 each. Saturday special, each $1.98

Cut Glass Water Glasses, 2 for 35c

In the dainty bell shape; also straight styles. Four different pattern cuts to choose from. Saturday special, each, 19c, 2 for 35c

"Sadler's" Brown Betty Tea Pots, 99c Each

English Brown Betty Tea Pots in navy blue coloring with light blue and gilt band trimmings. Formerly sold at $1.65 and $1.75 each. Six to seven-cup capacity. Saturday special, each 99c

$2.20 "Well-Worth" Aluminum Preserving Kettles at $1.49

99% pure aluminum, one of the best makes on the market, fitting with strong handle and cover, 8-qt. capacity. This is a very special Saturday price at, each $1.49

85c Canning Racks	59c
39c Aluminum Ladles	29c
10c Bottle Washers	6c
35c Bottle Brushes	29c
25c Glass Measuring Cups	19c
25c Granite Mixing Spoons,	19c
35c Paring Knives	29c
25c Jelly Glasses	18c
Turnbull's Laundry Soap,	14 bars 55c

Self-Serve Bargain Dept.

Open Every Business Day in the Year

5 and 6 Cup Aluminum Tea Pots, $1.49

Guaranteed Pure Aluminum Tea Pots, in neat shape, good pouring spout, and embonized handles, 5 and 6 cup capacity. Saturday $1.49

Aluminum Colanders, $1.49 Each

Made from Guaranteed Pure Aluminum, good family size; strongly constructed; fitted with two handles and three legs. Saturday, each $1.49

Women's Fibre Silk Hose, 39c Pair, or 2 Pair for 75c

The balance of a Mill Clearance Lot. They were purchased at a very low price and we are passing it along to our customers. Three or four colors to choose from.

Women's Chintz House Dresses, $1.27 Each

Smart, practical House Dresses, made from pretty patterned Chintz; all seams securely sewn and finished. These are worth up to $2.00 each. Saturday $1.27

Towel Ends at 3 for 25c

Ends of Crash Towellinng purchased from a reliable towelling maker. Just enough in an end for a towel; not hemmed. Saturday sale, 3 for 25c

Not more than two lots to a customer.

Oval Japanese Serving Trays, 39c

Very handy to have around the home. Neat oval shape in Japanese effects. A real bargain for Saturday at 39c

A Table of Odds and Ends at a Give-Away Price

Your Choice of Table, 33c Each

This table consists of Women's White Underwear, Ladies' Drawers and Camisoles, Children's Skirts and Middy Skirts, Children's black Sateen Underskirts, etc. All are great bargains. Your choice of table, each 33c

BRIEFLY MENTIONED

Self Serve Launnry Soap	8 bars for 45c
Wash Cloths	1c
Tin Tea Kettles, No. 8 size	49c
Bread and Butter Plates	19c or 3 for 50c
Silk Hose	35c or 2 for $1.00
Men's Balbriggan Shirts	39c
Men's Work Pants in neat Striped Materials	$1.95
Children's Stamped Dresses	33c each
Girls' Gingham Dresses	59c
Women's Fine Cotton Vests	19c
Aluminum Jelly Cake Tins	29c

SIMPLER RADIO WANTED

HOW RADIO IS BEING SIMPLIFIED: ABOVE, A "MODERN" COMPLICATED SET; BELOW, DR. ALFRED N. GOLDSMITH AT HIS "ONE-DIAL" SET.

NEW YORK, Aug. 30.—Radio will lead the phonograph in popularity when its operation is simplified.

So say prominent radio engineers and dealers who have been trying to develop this new instrument to a high state efficiency. To back up their statement they show figures of the tremendous sale of radio instruments and parts during the last year or so.

This sale, they say, will continue even stronger when autumn comes and warm weather does not force radio enthusiasts outdoors. But it will be mostly amateurs and other fans. The layman will not consider the installation of a radio set until the simple and efficient apparatus is produced.

One Controll.

Radio engineers are fast approaching this goal. Dr. Alfred N. Goldsmith of the College of the City of New York, has already perfected a radio receiving instrument which has only one main controll and an auxiliary control. Comparing this with the set of many knobs, dials, switches and other controls, Dr. Goldsmith has brought the new science down to simplicity of operation.

Still, says Dr. Goldsmith, the radio receiving set must be developed so that any person, who knows nothing about its operation, may be able to "tune in" on a radio concert with a single turn of a knob or by merely pushing a button. Then, he says, radio will gain the public favour faster than any invention has in the past.

Besides simplicity of invention, however, a high state of efficiency, is desired. As regards efficiency, engineers say, radio is still in its infant stage. Not more than one-fourth of the energy put into a transmitting instrument is caught at the receiving end. Sometimes as low as four per cent of the original energy remains to be received.

Static.

This loss is somewhere in the transmitting apparatus. But there is also a great loss in the receiving end, which engineers are trying to compensate.

Between these two there is the everlasting bugaboo of radio fans—static. Like the grating of the phonograph needle, which may mar the tone of a record, static interferes in the reception of broadcast messages and concerts.

Engineers connected with the U. S. Bureau of Standards and others working for private firms, have been trying to eliminate this interference. But they have yet to arrive at the proper formula for its submission.

STONEY LAKE AND VICINITY

JUNIPER ISLAND, Sept. 8.—Among the cottagers who closed up last week for the season were Dr. Ray at Kawartha ark, J. H. Sherin, "Kilkare," Mrs. Robt. Neill, Judge R. S. Hudson, Dr. J. W. Edmison, W. Sherin, "Shack," Dr. R. C. Griffith, "Thurst," Wm. Cluck, "Ramese" Brock, "K lliola," John Nugent, Cookson, "Delhi," and H. T. "Ojai," Mr. Peek, "Belle Chas. H. Robb, "Oh Sokisy," J. M. Govinlock, B. Simpson, J. Fairbairn, "Cordach," G. Robertson, "Cairn Dhu," G. Brethen, H. F. Foote, Mrs. Russell, "Kisy Island," J. W. Rurk, J. O. McCarthy, "Emerald Isle," R. Sheehy, "Lynfoune," Mr. Reynolds, "Block Rock" E. L. Crawford, M. Nicol, M. Colville, "Unudanst," Geo. Rathbone, E. N. Pond, "La Hinda," John Davids n, R. Simpson, and A. B. Mitchell, "Sunnyside," and F. H. Lingwood, "Hushagua."

Mr. H. Ruck and a party of friends from Cleveland, Ohio, are at "Cleveland" Cottage.

Mrs. C. A. Cone of New York was the guest of Miss Mount at "Oakdene," last week.

Mr. Schmidt and family of Pittsburg are spending the summer at "Oak Crest," Upper Stoney Lake.

W. Harstone of Toronto spent the week-end with his family at "Raybourne."

Dr. and Mrs. Purdy of White Plains, N.Y., are spending a few weeks at the lake.

W. Larsen of "Viamede," was called to Uxbridge on Friday last by the serious illness of his mother.

D. W. Dumble returned to "Ballyrigit" from Peterboro on Saturday last.

Mrs. E. R. Tate and daughter of Lakefield spent the week-end at Stoney Lake with friends.

J. G. Weir of Peterboro re-opened his cottage at Beschink last week.

Mrs. M. A. Mackenzie returned to Toronto from "Lochend" last week.

J. F. Monk of Lakefield was at "Star Cottage" for a few days last week.

Eldred Cumberland of Toronto was a week-end visitor to the lake.

Miss Blanche Moor of Peterboro entertained house party of friends at "Star Cottage" for the week-end.

Miss Florence Adams returned to Peterboro from Kawartha Park on Saturday.

Mr. Willoughby, American Ambassador to China arrived at the lake last week to visit his relatives at "Fairy Lake Villa."

Mr. and Mrs. Omis and daughter of Peterboro, who had been summering at "Wawanetta" returned to Peterboro on Saturday.

Miss Betty Atwood of Toronto spent a few days with Capt. and Mrs. Marling at "Point O' Rocks" last week.

Miss Phyllis Cumberland who spent the summer in England is visiting her aunt, Miss Roberts at "Fair Haven."

Rev. A. W. Mackenzie, Misses Florence and Billy and Lieut. K. A. Mackenzie, were at "Cairlock" for a few days last week.

Miss Clara Adams who spent the vacation at Kawartha Park, returned to Peterboro on Monday.

Miss Ada Adams, B.A., who has secured a position on the High School staff in Barrie left Kawartha Park last week to take up her new duties.

PLAIN GOWNS FOR WORK DAYS.

When the first fall frocks appear there is always a demand for simple dresses of the sort designed for school girls or the young woman who works.

This special type of dress is usually trim and simple in its lines and inexpensive, but by no means unregardful of fashion and attractiveness.

Wool Jersey has been the favorite material for these dresses during the past few seasons and seems likely to be this fall as well.

They are seen in the most expensive of specialty shops as well as in lower priced stores and the distinguishing charm is usually a bit of different looking trimming or a pleasing combination of colors.

This season there are new woolen fabrics as well. One is wool crepe, lighter than jersey and shown in either plain or striped weaves.

One wool jersey shows a silk pattern. Othe woolen stuffs have block patterns of various kinds.

Smooth finished materials seem to be preferred. There need be no lack of variety, at any rate, no matter how simple the style of the dress may be.

LUX

is perfection itself for laundering all fine garments.

Lux is *sold only in sealed packets* —dust-proof!

The delicate LUX wafers—so thin that they dissolve instantly in hot water—give a wonderful, bubbling harmless suds that restores your daintiest things to their original cleanness and beauty.

246

VESSEL HAD 100,000 POUNDS FISH ABOARD.

HALIFAX, N. S., September 8. — Canadian Press. — The Gloucester fishing schooner, Henry Ford, Capt. Clayton Morrissey, sailed from here yesterday for the fishing grounds, after being in port since Tuesday. She had 100,000 pounds of fish on board.

The top plank of the Ford's starboard bow is missing and presumably accounts for the finding about a month ago off Canso of a vessel's plank with the name "Henry Ford" on it.

A member of the Ford's crew said to-day she was the fastest sailor he had ever been on.

LARGE ORDER FROM FRANCE

Railway Electric Equipment Worth $8,000,000 Purchased Here.

PITTSBURGH, Sept. 7.—A contract for equipment amounting to approximately $8,000,000 has been received by the Westinghouse Electric and Manufacturing Company. The contract includes an order for control equipment for 120 electric locomotives which are now under construction.

The order, it is stated, comes from the Paris-Orleans Railway Company, which is one of the largest systems in France. This railway, which operates more than 5,000 route miles of track, is electrifying 125 miles of its main lines between Paris and Viezon.

The complete order of control equipment will be manufactured in the United States, and shipment of the order, it is announced, will commence in January, 1923, and extend to December, 1924.

DENIES THE CHARGES MADE BY FERGUSON

GRIMSBY BEACH, Sept. 8.—(Canadian Press)— Characterizing charge as utterly foundationless Premier Drury yesterday dealt with statement of Hon George H. Ferguson recently that English River timber limit had been disposed of by secret agreement between Ontario Government and E. W. Bacsh. Mr. Drury spoke at Lincoln County U.F.O. picnic and challenged Mr. Ferguson to prove the truth of his charges before an investigating body and offered to stake his position in public life against that of Conservative on outcome.

OPPOSES FUSION.

CALGARY, Sept. 8.—(Special.)—H. Wood, President of the U.F.A., sternly opposes projected fusion of Liberals and Farmers.

Long-Distance Phone May Help Broadcast High-Class Concerts

By PAUL F. GODLEY.

The American radio audience has become critical.

No longer is it content with "canned" music. It wants the real thing. Having heard both good and poor programs, it now demands the best—

Broadcasting de luxe!

This increased demand for the leading stars is increasing the cares of the men behind the scenes at the broadcasting stations. They are encountering more and more difficulty in getting topnotchers for their programs.

At first they were able to secure them for the publicity of the thing.

But now the demand has been so great that the artists have put a price on their services.

First-class artists must, of necessity, eat. And most of their expenses are high. So why not charge for their broadcasting services?

It is therefore almost impossible for the numerous broadcasting stations to have a staff of first-class artists on tap at all time. The expense would be too great unless there were some way of passing the burden along to the public.

Centralization.

Yet the demands are such that the broadcasting must be of the highest plane.

It would seem that a logical solution of this problem would be found in centreing a strictly first-class collection of entertainers at one big station, where a program could be so arranged as to have it of a high level continuously.

This program could be broadcast from any station in the land by interlinking land telephone lines.

This could be done at comparatively small expense. The American Telephone & Telegraph Company's system covers the whole country. It is going in for broadcasting, too—"toll broadcasting." The services of these stations are to be sold to those who want to advertise.

In Practice.

Perhaps the manufacturers of a popular automatic tooth-brush will arrange to have John McCormack sing at 8 p. m., eastern standard time John will put in his appearance at the radio station on Broadway at the scheduled time.

Meanwhile, Havana, Atlanta, Norfolk, Albany, Wheeling, Washington, Baltimore, Philadelphia, Boston and Portland have all been connected with the New York radio studio.

The brush manufacturer pays $50 a station. For 15 minutes' time McCormack is alloyed to sing. His voice is carried by wire to the foregoing cities and broadcast from there.

Millions listen in and enjoy this first-class entertainment.

Subsequent to his final selection, announcement is made that it has been possible to favor the public through the courtesy of the brush company. And purchasers of the celebrated brush will have borne the burden of McCormack's broadcasting offerings.

Real Beer

the kind that's good to drink

is easy to make with

CREAM OF MALT & HOPS

(ALL IN ONE)

—no boiling of hops—no odor—

Sold by Dealers Grocers Druggists

Write to Dept. 8c for Pamphlet "Household Brewing"

If you cannot buy locally send $1.75 with your dealer's name and we will forward 2½ lb. can in plain box by parcel post.

CANADIAN MALT EXTRACT CO., Limited
44 Pearl St., Toronto G14

SUGGESTS SPACE AND LINE RADIO.

Two Forms of Communication For Future Adoption.

WASHINGTON, D. C., Sept. 7.—Want to hear a concert? Tune in on "space radio."

Want to call up a friend? Plug in on "line radio."

These are the two forms of radio communication suggested for future adoption by Dr. Louis Cohen, consulting engineer of the U. S. Signal Corps. "Space radio," for broadcasting. "Line radio," for personal and business calls.

"Space radio," Dr. Cohen defines as a "means of transmission of wireless waves radiating in all directions from a central source, an antenna."

"Line radio," he says, "is a limited form of radio transmission guided by wires. This form, perfected by General G. O. Squier of the U. S. Signal Corps, is rapidly coming into wide use."

Increasing demands for radio communication and growth of the industry all over the world, are Dr. Cohen's reasons for suggesting the

DR. LOUIS COHEN.

division of communication into these two forms.

Advantages.

"Line radio," says Dr. Cohen, "could take care of individual communications, leaving all the available wave channels in space radio for communication between mobile stations, such as ships and airplanes, places inaccessible to wire lines, and broadcasting. By the use of line radio the existing telephone and telegraph lines may be loaded up by multiplying the number of messages carried on any single line so as to take care of all possible public requirements for personal communication, and in a very economical manner at that.

"Broadcasting is a service that can be accomplished only by space radio and the use of space radio should be limited as far as possible to that service. On the other hand, in line radio the number of circuit channels can be increased almost indefinitely and always kept up to capacity to meet all public needs for individual communication, personal or business."

RADIO PRIMER

REACTANCE—Opposition to an electric current brought about by induction or capacitance in the circuit Reactance holds back the current by storing it in the form of a magnetic field.

Miners Owe Their Victory To Little Corner Grocery

SPRINGFIELD, Ill., September 5. — The position of the little corner grocery, sometimes ridiculed, is responsible for the settlement received by Illinois striking coal miners, union officials and miners assert.

It was the backbone of the defence which, for almost five months withstood the assaults of poverty and hunger, these officials assert, adding that no matter what may be the future of the coal miners in industry, the corner groceryman is inextricably bound up in the welfare of the coal miners.

The end of the strike found many of the Illinois miners destitute. Since 1st April they received but $5.00 in strike benefits. Supplies of foodstuffs, gathered before the strike, soon were consumed, and the simple clothes of last winter in many instances were made to serve throughout the summer. Amusements were almost negligible.

The home garden and fish from nearby streams enabled many to pull through, but miners say it really was the credit extended by the corner grocery man, and his faith in the word of the men that enabled them to keep their families from starving. Many of these grocery stores, especially those in the mining villages, depend entirely for existence on the miners' patronage. For them it was a case of credit or go out of business, it is explained.

Every grocery store in this section which has a miner's business is carrying hundreds of dollars in miners' accounts on its books. Throughout the summer they supplied their patrons' needs in flour, sugar, and other staples without seeing a penny in cash.

Unusual activity in these grocery stores marked the closing of the strike. Huge orders began to roll in the day after the settlement was announced.

A few miners, however, were assisted by officials and employees at union headquarters from their private purses. Associated charities in some of the larger cities and towns also were called upon, but only when the need was most pressing.

Nervous Trouble

Nervous troubles are, without a doubt, the most discouraging form of sickness to the sufferer. You are tired and ill but cannot say what is wrong, no pain except frequent headaches, you are fretful, cross and irritable without a cause, no ambition or desire to continue your daily routine, you feel a picking or itching of the limbs or body and feel that some terrible calamity is about to overcome you, cannot enter into your former pleasures and prefer solitude to the company of your friends. In such cases the whole nervous system is deranged and requires the most careful attention. Take one of Dr. Henderson's Herb Tablets every night or every second night and if there is any tendency to Stomach trouble take one Special Stomach Tablet three times a day before meals.

25c, 50c and $1 a box, at Bond's Drug Store, and the Warne Drug Co., Peterboro, Ont.

MARINES LANDED.

CONSTANTINOPLE, Sept. 8.—(Special.)— U. S. marines land at Smyrna as Turks push forward.

SAYS FLAPPER AIDS CHURCH.

Evangelist Declares They Are Driving Young Men Into Ministry.

CHICAGO, September 8. — Flappers are doing missonary work by driving young men into the ministry, Dr. Paul Rader, President of the Christian Missionary Alliance, and a noted evangelist, declared:

"Better a hungry heathen with a club than a thirsty flapper with a lip stick," seems to be the motto of hundreds of young men, he said. "The idealism has been killed by flapperism."

MATTY ORDERED TO KEEP AWAY FROM BASE BALL

NEW YORK, Sept. 8.—Thousands of fans, meaning well, hope ot see Christy Matthewson pitch once success in winning an extra-inning victory against tuberculosis they have rosy visions of him getting into action again All such thoughts should be dismissed, however. His doctors say it would be foolhardy for Matty to tempt fate by even exerting himself again even if he should feel at some time that he had entirely recovered from the dangerous disease. Matty has too much to live for to flirt with the Grim Reaper.

FACE WAS BADLY BURNED BY ACID THROWN BY LOVER

TORONTO, Sept. 8.—(Canadian Press.)—With her face and shoulders badly burned by carbolic acid, thrown by William Colclough, aged 40, married, Jean Robinson, aged 28 years, is in the General Hospital. While she will recover, the sight of her right eye is impaired. It is said that Colclough, who had been keeping company with Miss Robinson, heating that she was going to marry another man, purchased acid, went to her room and dashed it in her face.

RADIO CONVENTION.

TORONTO, Sept. 8.—(Special.)—First Canadian National Radio convention opens here to-day.

JEWEL

PIPELESS FURNACE

Made in Three Sizes

The Most Efficient and Economical Heating Appliance for the Home

As dealers familiar with all lines of furnaces, we take special pride in handling the JEWEL PIPELESS FURNACE, made by the well-known Burrow, Stewart & Milne Co., of Hamilton.

Jewel Pipeless sectional view above the method of heating and circulating the air.

The Jewel Pipeless Furnace provides the most scientifically perfect system of heating yet devised. It takes less than a day to install, and will heat your house thoroughly and economically. Elimination of heat pipes keeps the cellar cool and the house warm—and *cuts your coal bill in half.*

Come in and let us tell you more about it—we also handle the Jewel Pipe Furnace which is made in five sizes.

Sold and Installed by

A. E. MICKS, Peterborough

212 Hunter Street Telephone 423

NEW CENTRE

New Centre Service

A Telephone Call to us ensures you as excellent Service in handling your order as a personal visit.

New Centre Service is something one comes to depend upon unconsciously

New Centre Quality goes with New Centre Service

Special Low Prices

BEEF

Best Round Steak	25c
Best Sirloin	30c
Porterhouse	30c
Rolled Rib Roast	27c
Rump Roast, bone out	26c
Shoulder Roast	15c to 18c
Plate Rib, Rolled	18c
Boiling Beef	10c-12c
Picnic Hams, 4½c—5½ lbs.	27c
Hamburg Steak	2 lbs. 25c
Cold Roast Beef, lb.	65c
Fresh or Pickled Calves' or Ox Tongues	25c

VEAL

Loin of Veal	25c
Rump of Veal	20c
Filet of Veal	30c
Shoulder of Veal	18c to 20c
Veal Chops	25c and 27c
Stewing Veal	10c-15c
Veal Shanks	5c

SPRING LAMB

Rack of Lamb	27c
Loin of Lamb	33c
Leg of Lamb	35c
Breast of Lamb	15c
Lamb Chops, Shoulder	30c
Loin Chops	35c
Sausage, lb.	18c
Bacon by the piece	42c
Trent Creamery Butter	40c
Choice Dairy Butter	40c

NEW CENTRE MEAT MARKET

192 CHARLOTTE STREET

TWO PHONES 760

THE GREENE MUSIC CO.

Violin Outfit Club

10 FREE LESSONS

Every Member receives, ABSOLUTELY FREE, 10 Lessons on the Violin by a competent teacher.

This will start a learner well on the way to become proficient on the Violin.

Terms Are Easy

Members pay only $2.50 Cash and $1.00 a week for 20 weeks, when the Outfit becomes their own property. Use it while you pay.

The Complete Outfit Only $22.50

We have secured, at a favorable price, 24 SPECIALLY SELECTED VIOLIN OUTFITS, complete, consisting of a really good Violin (Strad model), Case, Bow, Resin, Pitch Pipe and Instruction Book.

These Outfits are particularly designed as a learner's Outfit, being of an excellent grade, including an instrument with exceptional tone, with the price held down to a most moderate figure.

OUR SPECIAL CLUB PLAN

The number is limited to 24 Members, but we want to give that many Violin music-lovers a chance to acquire a nice Outfit, and start them off with 10 FREE LESSONS as a beginning, and on such easy terms that a few days should complete our list of 24.

Each Club Member pays only $2.50 Cash, and the Outfit is handed over, with the Member's agreement to pay $1.00 a week for 20 weeks. In addition to this fine Outfit, every Member receives

10 FREE LESSONS

given by a competent teacher, who will do his best to make the 10 lessons effective.

The J. M. GREENE MUSIC CO. Limited

SEE OUR WINDOW CHARLOTTE STREET SEE OUR WINDOW

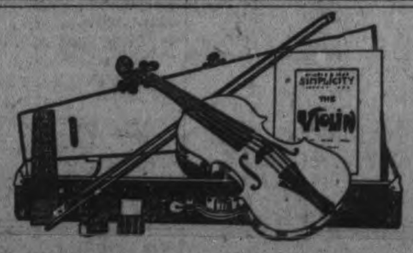

EXTRA FEATURES

See Mr. Greene or his Son, the Violinist, on Saturday, to consult with either of them as to a suitable choice of Outfit.

Return at Full Value

At any time within 5 months the Outfit can be returned and full valuation will be allowed on the purchase of a better Outfit, if desired.

—— When You Get It At ROSS'S, It's Good! ——

Cash & Carry and Delivery

Having decided to run my Store on the CASH-AND-CARRY AND DELIVERY plan, I offer the following Specials for FRIDAY AND SATURDAY:

Gran. Sugar, 10 Lbs. for 74c — Br. Sugar, 10 Lbs. for 74c

2lb. Butter, Creamery	75c
1lb. Cheese	25c
Rose Brand Lard—	
3lb. Pail	65c
5lb. Pail	$1.10
CLOVER HONEY	
1lb. Combs	30c
5lb. Pails	85c
10lb. Pails	$1.65
DRIED FRUITS	
Seedless Raisins, 15oz. pkg.	25c
Seeded Raisins, 15oz. pkg.	20c
Dates, 2 pkgs. for	25c
Sunsweet Prunes, 2lb.	45c
CEREALS	
2 Sh. Wheat	25c
C. Flakes, Kellogg's	23c
3 Quaker Flakes	25c
3 Krinkle Flakes	25c
Puffed Rice	18c
Puffed Wheat	13c
Grape Nuts	18c
H. Bran	22c
Cream of Barley	30c
SOAP AND CLEANERS	
Old Dutch	12c
3 Pkgs. Ammonia	25c
3 Pkgs. Rinso	25c
2 Pkgs. Lux	23c
All Laundry Soaps	8c
FRUIT JARS	
Crown Pints, per doz.	$1.19
Crown Qts., per doz.	$1.35
Crown ¾-Gall., per doz.	$1.75
Perfect Seal Pts., doz.,	$1.40
Perfect Seal Qts., doz.,	$1.50
Rubber Rings, 3 Doz for	25c
Metal Rings, per dozen,	20c
SUNDRIES	
Wagstaffe's Teacake Mixture	20c
Excello—Reg. 35c, for	20c
Jelly Powders, 3 for	25c
Cocoa, Bulk, 2lb. for	25c
Health Salts, 2 for	25c
Tiger Catsup	25c

FRUIT AND VEGETABLES

Bananas, 11c per Lb.; Greengages, 60c basket; Peaches, 11qt. op'n, $1.00 and 90c; Apples, St. Lawrence or Duchess, 25c per peck; Sweet Potatoes, 2 Lbs. for 25c; Choice Tomatoes, 35c basket, 90c bushel; Cauliflower, 15c, 20c, 25c; Celery, 2 bunches, 25c; Spanish Onions, 3 Lbs. for 25c; Potatoes, 2 Pecks for 45c.

—NOTICE—

WE NOW HANDLE NUT-KRUST BREAD AND PASTRY, WHICH WILL BE FRESH DAILY.

— ALSO ICE-CREAM AND SOFT DRINKS. —

ANDREW ROSS

COR. AYLMER AND McDONNEL STREETS

'PHONE 807 OPEN EVENINGS

WINNERS OF FIELD CROP COMPETITION

The results of the Peterborough Exhibition Board's standing field crop competition have been received as follows:

Oats — R. A. Wilson 89 1-2, W. Steinkrauss 85, P. Waller 80 1-2, S. F. Milburn 80, B. S. Tully 77, Sam Dickson 75 1-2, J. Gordon Mann 74 1-2.

Corn—J. Gordon Mann 88, Fred Jopling 86, Wm. Anderson 83 1-2, W. Steinkrauss 83, Wm. Robson 82 1-2, Wm. Roshorough 81 1-2 and J. D. Fowler 81.

RIDDELL FOR BOARD.

REGINA, Sept. 8. — (Canadian Press.)—Request that Frederick W. Riddell, general manager of the Saskatchewan Co-operative Elevator Company, be named on the new directorate of the Canadian National Railways, was contained in a resolution passed yesterday by the Saskatchewan Grain Growers' executive and forwarded to Premier King.

MALE VOICE CHOIR

A rehearsal of the Peterborough Male Voice Choir will be held at Green's Music Hall next Tuesday, September 12, at 8 p.m. As members will recall, the choir promised some time ago, at the request of the Peterborough Exhibition Board, to sing at the Exhibition on one evening—Friday, September 15. Accordingly, all members are asked to co-operate and make a special effort to be at the rehearsal.

LEMON TOAST.

Take the yolks of six eggs, beat them well and add three cups of sweet milk; take baker's bread not too stale and cut into slices; dip them into the milk and eggs, and lay the slices in a skillet, with sufficient melted hot butter to fry a delicate brown; take the whites of six eggs, cup of white sugar; add the juice of two lemons. Beat well and add two cups boiling water. Serve over the toast as a sauce.

Barrie's Store News

Exclusive Ladies' Wear Dept.

And Suits Go In for Fur and Are Priced from $35 to $125

Not All of Them, of Course. Note the good-looking Suit of Navy Blue Velour, slashed back, embroidered with arrow heads. A detachable collar of French Beaver completes same. Shown also in Brown.

Price—$47.50.

—The "Theme in Frocks" for Afternoon wear, Informal Dinners, September Weddings, and Dancing — Frocks of Canton Crepe, Crepe Romain, Flat Crepe, Serponette, and Lace. Bands of peasant embroidery, brilliant cabochous, vivid girdles, beading, ribbon and flowers artistically adjusted to follow the mode. **Moderately Priced.**

—Should her mood be Black, the Girl who treads in Fashion's wake might choose this Frock of Canton Crepe, straight in line, with draped hip, caught with brilliant-coloured cabochous.

Price—$37.50.

—Again this Gown of Radium Lace, in Nasturtium shade, simple in line, with round neck and cap sleeve. Satin-bound, girdled with Black ribbon and flowers, which also trim the slightly bouffant hips.

Priced at $30.00.

Barrie's

Phone 340

CURTIS BROS. ISSUE WRIT

Against John E. Hayes for $3,609.09 for Bricks Used in Red Arrow Building

Curtis Brothers, brick manufacturers in Douro township, issued a writ in the Supreme Court of Ontario yesterday against John E. Hayes, for the sum of $3,609.09 for bricks used in the construction of the Red Arrow Tire factory. It is understood that the defendent disputes liability and contends that the Red Arrow Tire Company is responsible for the debt. The writ was issued by Peck, Kerr and McElderry.

INSTANTLY KILLED BY FAST EXPRESS

ST. CATHARINES, Sept. 8. — (Canadian Press).—Mary W-Lock, aged 42, of Buffalo, was instantly killed and Helen Kaspryk, aged 16, also of Buffalo, slightly injured when struck by a west-bound G.T.R. express half a mile west of Vineland this morning. They had stepped out of the path of a fast freight without observing the approaching express. The W-Lock woman was hurled fifty feet. The younger girl's injuries are very slight, although she was knocked fully sixteen feet. Coroner Elmer will hold an inquest at Beamsville next Tuesday.

BOY IS FATALLY KICKED BY HORSE

KINGSTON, Sept. 8.—(Canadian Press).—Richard James Foley, the eight-year-old son of Mr. and Mrs. Robert Foley, of Howe Island, was instantly killed last night about five o'clock, when he was kicked in the head by a horse just after he had returned from school. He was driving three horses which were at pasture to another part of the field, when he touch one, which immediately kicked out and struck him.

PAGE MR. SENNETT

(By H. I. Phillips.)

When does a woman swimming champion dress?

* * *

This becomes more and more of a mystery, the more you look at the illustrated sections of the newspapers.

* * *

The average editor who picks the pictures for the photogravure sections, for instance, must consider his duty well done if out of 100 photographs he has ninety ladies in bathing suits, five views of the Prince of Wales, three snapshots of Lloyd George, and two of President Harding at golf.

* * *

In the old days photographs were used to "dress" the paper. Now they're used to "undress" it.

* * *

Of course, the girl swimming champions are somewhat to blame. When they are not swimming they're posing. A girl swimming champion is always diving for distance and coming up for photographs. She's a bare!

* * *

Until recently it has been the custom for the girls to pose with an appropriate background. Not necessarily at the water, but with a water atmosphere. The other day, however, we saw a picture of a famous girl swimmer posing in a one-piece suit in a Morris chair. Yesterday we saw another sitting on a tabourette. We wouldn't be surprised any day to see a group of swimming girls posing on a baby grand piano.

* * *

The deduction is that they never dress. It would be a real novelty (and why doesn't some editor realize it?) to see a picture of a lady swimmer in street clothes.

* * *

It always has struck us that a young man who keeps company with a swimming champion must be kept in a perpetual state of curiosity as to how she will look when she decides to settle down and put some clothes on.

* * *

Last fall a famous swimmer was married. When the groom saw her the day of the wedding, fully dressed, he didn't know her and had to have her identified. 'Safact.

* * *

Training for a distance race must be very difficult. The swimmer has to get up early in the morning and phone for the newspaper photographers. Then she has to name a place to meet them. Then she must hurry there and go through a half day of posing.

* * *

This over she must hustle to her own photographer's studio and put through a grilling hour posing for pictures for distribution to papers not represented by staff photographers.

* * *

The rest of the day has to be spent in posing here and there wherever a stray photographer happens to be located.

* * *

It's a terrible ordeal. No wonder a swimming champion lives such a short life: she's exposed to so many things!

* * *

Mommer, may I get in to swim,
And cut some diving capers?
Yes, my dear and have each limb
In all the Sunday papers!

ONE DAY BARGAIN LIST!

Look Over These Ten Phenomenal Bargains For Saturday

NEW FALL COATS AT BARGAIN PRICES

50 new Fall Coats in a lovely selection of the latest models. Made of the best cloths, such as American velours, duvetyn and bolivia, in all the best season's shades. Lined throughout with fancy flowered silk linings, and with large fur collars and cuffs. Sizes 36 to 44 in every wanted style. Would sell regularly at $40.00 to $45.00. On Sale tomorrow at, only..... **$27.50**

$30.00 SILK DRESSES ON SALE AT $15.00

Canton Crepe, Georgette Crepe and Satin Dresses in a lovely selection of the season's latest styles. All shades and sizes. Regular $30.00. On Sale tomorrow for only..... **$15.00**

WOMEN'S SUITS AT REDUCED PRICES

50 Women's New Fall Suits, ¾ length coats, neatly tailored of the best quality tricotine or velour, plain or fur trimmed, in navy, black, brown or sand. Regular up to $45.00. On Sale tomorrow at, each..... **$20.00**

$25.00 and

SERGE AND TWEED SKIRTS AT $1.98

65 only odd Skirts, made of all-wool fine serge or tweed, in black, navy and fancy tweed patterns. Regular up to $8.00. To clear tomorrow at, only..... **$1.98**

MIDDIES, WHITE SKIRTS AND BLOUSES AT 50c

1 tableful of traveller samples of about 300 garments—Women's and Misses' Middies, Blouses and White Skirts. Regular from $1.50 to $2.50 each. Your choice tomorrow for..... **50c**

SATEEN UNDERSKIRTS AT 98c

10 doz. of these Sateen Underskirts in all the new shades. Regular $2.00. On Sale tomorrow..... **98c**

WOMEN'S BATH ROBES AT ⅓ PRICE

15 only Women's Bath Robes in heavy fall weight. Colors are rose, maroon or Copen. blue. Regular $8.00. On Sale tomorrow at..... **$3.98**

WOMEN'S HOUSE SHOES AT $1.98

Made of a fine black kid with strap, turned sole and extra wide width. A Shoe for comfort. All sizes. On Sale tomorrow at, per pair..... **$1.98**

REGULAR $6.50 SHOES AT $3.98

Ladies' Shoes in combination patent and buck, with strap and buckle and Cuban heel. All sizes. Regular $6.50 pair. Tomorrow, only, pair..... **$3.98**

LADIES' ALL-PATENT SHOES, $3.49

Made of selected fine patent leather, with 1 strap and buckle and Cubanheel. A Shoe that combines style and comfort. All sizes. Regular $5.50. On Sale tomorrow, only..... **$3.49**

B. Chesler

Successor to Elliot's

392 George Street

GRAFTON'S

NEW FALL SUITS AND O'COATS

The Fall of 1922 finds the big stock splendidly equipped with a grand stock of the newest styles of Fall Suits and Overcoats made in the best grade of Grafton's Tailoring with selected cloths in patterns and colorings that appeal at once.

The New Fall Suits

These are Grafton's splendid value-giving Suits. These Suits haven't been in the Store long, but they're certainly selling good. And no wonder! It's a long time since we saw anything to equal them for value. The models are snappy without being freakish and the fabrics are thoroughly high-grade in attractive shades of blue, grey, green, brown and many striped effects. If you need a good Suit it's your chance to buy favorably.

The New Overcoats

You'll have to see these fine Overcoats before you realize fully what exceptional values they represent. You've rarely seen such high-grade materials, such finished workmanship, such distinctive models embodied in Coats to sell our price. They are made in attractive patterns of tan, green, light brown and a greyish green in brush wool effects. Come in and try on one of these fine Coats; you'll find one to fit you perfectly.

Exhibition Week

Make the big Store your headquarters during Fair week. Lots of room to leave parcels, meet friends, make up your shopping list, or rest awhile, without any obligation to spend a cent if you do not wish to.

GRAFTON & CO. LTD.

The Big Double Store **381-383 George Street**

High-Grade Clothing Manufacturers---- Factory to Wearer

"The Greatest Enemy of Babies Is FEAR."

But Science Now Plans to Stand Guard at the Door of the Infant's Mind and Keep Out Those Fears Which Experiments Have Shown Are Not Instinctive, but Needlessly Acquired.

Little Jimmy Syracuse, Eighteen Months Old, Who Has Been Taught to Live Without Fear—and Without Clothing, Winter and Summer. He Spends All of His Time in the Open in His Father's Private Park in Upper Manhattan Island.

Jimmy Is Here Swinging to and Fro Over a Young Chasm Twenty Feet Deep. This Sight Would Terrify Most Children.

A WORLD-WIDE fight against the greatest enemy of mankind—Fear—may soon be started if the dream of a group of American psychologists is realized. This fight will be conducted along purely scientific lines and as a necessary preliminary to the main campaign an exhaustive study in infant psychology will first have to be made.

The infant mind, in fact, will be the main theatre of action, for it is within the first three years of life that the thousands of fear states which afflict humanity are acquired.

This, at least, is the conclusion of scientists who have already been making experiments in infant psychology. And this will be their guiding principle in their attempt to eliminate unnatural fears from the lives of human beings.

Dr. John B. Watson, the celebrated New York psychologist, in a recently issued statement made an appeal for the founding of an institution where the human infant could be studied from birth to at least three years of age. It would lead, he said, to an untold wealth of new scientific conclusions and to a practical and common sense set of data upon the psychological care of the infant. He thought it was not too much to expect that an endowment fund for such a cause as this could be raised when more than the income from a million dollars was being spent annually in the study of the sea urchin, the coral and the jelly-fish.

A shining illustration of the child mind from which all unnatural fears have been excluded is that furnished by little Jimmy Syracuse of New York, whose pictures appear on this page.

Jimmy Syracuse is eighteen months old and has none of the commonly acquired fears of childhood and to a limited extent has combated his inherited fears. He is not afraid of the dark, the water, animals or great heights. From earliest infancy he has been taught to live a free, fearless and natural life.

His father owns a private park in upper Manhattan Island and Jimmy roams around in it without any clothes, winter and summer. He never learned to fear the common accidents of childhood and for that reason he climbs trees, scales up and down rocks, and disports generally as a young animal might.

Another case of a child who has none of the usual fear responses is that of Bianca Blackburn of Los Angeles, California. Most children pick up a fear of water from their elders and as a consequence have a relatively difficult time learning to swim. Bianca, at the age of three, swims with the ease of a young puppy and makes high dives without a trace of hesitancy.

The Two Types of Fear

As a result of extensive experimental work done in the laboratory of Johns Hopkins University, Dr. Watson established, in a manner conclusive to himself and his fellow scientists, that only two types of fear were instinctive with children. Those are (1) the sudden removal of support and (2) a loud sound such as the striking of a long steel bar with a hammer.

In an article written for the Scientific Monthly, Dr. Watson said:

"These are the common stimuli (to fear) which are present almost daily in the life of every infant. The reaction or response to such stimuli is a sudden catching of the breath, clutching randomly with the hands, the sudden closing of the eyes and the puckering of the lips followed in some cases by crying. In older children these reactions appear and in addition there is crawling away, running away, and in some cases, hiding the face. We have found no other stimuli which will call forth fear in the very young infant. It has been often stated that children are afraid of the dark, or animals, of furry objects in general. . . . This is not the case."

These unnatural or artificial fears which are so prevalent in childhood and which finally become basic elements in a person's character, are acquired, as Dr. Watson goes on to prove, by association of ideas. In other words, one of the instinctive stimuli to fear—a sudden removal of support or a loud sound—is linked up in some forcible manner with some other object or situation and thereafter this second and hitherto harmless stimulus, becomes a cause of fear.

For example, a child has no natural fear of the dark. But if the door to a darkened room in which he is lying is violently slammed he may thereafter associate all dark places with this loud sound and therefore come to fear them. Likewise, if an animal is produced in front of a child at the same time a steel bar or tin pan is struck behind him, this animal will thereafter become a stimulus to fear. And in most cases, all other animals resembling the one with which the experiment was made will excite a similar fear.

In his article in the Scientific Monthly, Dr. Watson describes several successive experiments with an infant named Albert.

Between the ages of 165 and 172 days, this child was introduced to dogs, cats, mice, pigeons and wild animals at the zoo. The tests were continued by taking the child in his chair to a dark room and building a bonfire in front of him. In no case did he exhibit the slightest fear. In practically every case he would reach out his hand and try to stroke the object.

One of the animals presented was a white rat. Later, at the age of eleven months and three days, the following experiment was made:

A white rat was suddenly taken from the basket and presented to Albert. He began to reach for rat with left hand. Just as his hand touched the animal the bar was struck immediately behind his head. The infant jumped violently and fell forward, burying his face in the mattress. He did not cry, however.

In order not to disturb the child unduly no further tests were given for one week. Albert was then brought back into the laboratory and the rat was suddenly presented without a sound. There was a steady fixation, but no tendency at first to reach for the rat. The rat was then placed nearer, whereupon tentative reaching movements were begun with the right hand. When the rat nosed the infant's left hand, the hand was immediately withdrawn.

The combined stimulation of rat and loud noise was then offered and Albert showed the common symptoms of fear. After this had been repeated once or twice the rat was brought out alone and the baby began to cry as soon as he caught sight of the animal. A similar experiment made after thirty days had elapsed showed that the fear of the rat still existed in the child's mind and it was also demonstrated that this fear had been transferred to similar appearing objects such as rabbits, dogs, fur coats and cotton wool.

In commenting on these experiments Dr. Watson said:

Importance of Emotional Reaction

"We see that the conditioned fear to the rat which was experimentally set up transferred to many other objects. The transfer was immediate and without any additional experience in connection with these other objects. In these transferred emotional reactions we thus would find a reason for the widespread change in the personality of children and possibly even of adults once even a strongly conditioned emotional reaction has been set up to any object or situation. It accounts for the many unreasoning fears and for a good deal of the sensitiveness of individuals to objects for which no adequate ground for such behavior can be offered in the past history of that individual. The importance of such a factor in shaping the life of the child needs no further emphasis from us.

"At present we are engaged upon the study of methods by means of which such directly conditioned fear responses and their transfers may be removed. The importance of establishing methods for the removal of these undesirable reactions is apparent to all. That such conditioned reactions are present in the life of every child many parents can testify. We have repeatedly had children brought to us whose emotional life had been so warped and twisted by such factors that the formation of the stable habits by means of which the race must maintain itself was seriously interfered with. . . .

"The sceptic will be inclined to say that such things happen in the life of every day, but that the child immediately puts them aside and soon forgets or outgrows such happenings. We have not the full experimental data to combat this view, but we have the evidence to show that in Albert at least, both the original fear of the rat and the transferred emotional reactions remained after a period of thirty days in which no experiments were made. Furthermore, the latter were still called out by the same objects which called them out in the above test. Our view is that such happenings are permanently impressed upon the growing child. They remain not only as a part of his reaction system, but also they tend to modify or prevent, by limiting the number of objects that he deals with, the formation of constructive habits. In other words, they modify his vocational future. When we consider that these conditioned emotional responses are being constantly set up in the growing child, not only in the realm of fear but in the realm of love and rage, and that they bring in their train a host of transferred responses, we begin to realize the importance of the pre-school age of the child."

Dr. Watson later said that parents and family physician should stand guard at the door of the infant mind and keep out these unnatural fears. In cases where conditioned fear responses were set up by accident, steps should be taken to remove them as soon as discovered. In order to do this, however, a great deal more data bearing on infant psychology will have to be compiled and placed in the hands of parents. It is for the purpose of making extensive experiments possible that he hopes to see an institution founded.

Fear of the Water Is Another Bogey of Childhood—But Bianca Blackburn of Los Angeles Makes High Dives from Her Father's Hand and Swims Like a Fish.

© Keystone View Co.

Newspaper Feature Service, 1924

Tweed Won Seventeen Inning Game with C.G.E. - Other Sports

Toronto Won Twelve Inning Affair With Syracuse Stars

Cincinnati Defeats St. Louis and Goes Into Third Place in National League.

INTERNATIONAL.

Toronto 3, Syracuse 2.

TORONTO, September 8 (Canadian Press). — The Leafs defeated Syracuse here yesterday in a twelve-inning game by 3 to 2. With two out in the twelfth, Orme singled and stole second to score on Richardson's hit over the shortstop's head. Score:
Syracuse ..... 000001100000—2 9 2
Toronto ..... 000020000001—3 13 1
Rhinehardt and Niebergall; Best and Vincent.

Baltimore 6, Jersey City 1.

BALTIMORE, September 8 (Canadan Press). — Groves was at his best yesterday, and held Jersey City helpless, Baltimore winning 6 to 1. The southpaw fanned thirteen batters and showed little of his customary wildness. The Orioles hit the ball opportunely and played well in the field. Score:
Jersey City ..... 00000010—1 7 3
Baltimore ..... 21100020x—6 11 0
Carruthers and Dehaney; Groves and Styles.

Rochester 3, Buffalo 1.

BUFFALO, September 8 (Canadian Press). — Bill Hughes pitched a great game for Rochester against Buffalo, winning yesterday's game by 3 to 1. A walk for Archdeacon, Brady's triple to right, followed by an error, gave Stalling's Tribe the runs that won in their third inning. Both hurlers were strong after a nervous start. Score:
Rochester ..... 102000000—3 8 0
Buffalo ..... 010000000—1 7 2
Hughes and Lake; Reddy and Urban.

AMERICAN.

Philadelphia 7, Boston 4.

BOSTON, September 8 (Canadian Press). — Philadelphia took both games from Boston yesterday 7 to 4 and 3 to 0. The visitors bombarded Ferguson and Karr in the first inning of the first game, and made four runs. Walker's thirty-fourth homer of the season was made over the left field fence in the fifth inning of the second game, with Galloway on base Rommel was hit safely but four times in this game. Galloway's fielding was brilliant. Scores:
Philadelphia ..... 400100011—7 13 3
Boston ..... 000040000—4 11 3
Naylor and Perkins; Ferguson and Ruel.

Philadelphia 3, Boston 0.

Philadelphia ..... 000020001—3 8 1
Boston..... 000000000—0 4 0
Rommel and Perkins; Piercy and Shaplin.

Chicago 9, Cleveland 8.

CHICAGO, September 8 (Canadan Press). — Yarayan, forced into the game in the tenth inning after Schalk's finger was split by a foul tip off Stephenson's bat, cracked out a home run which gave Chicago a 9 to 8 victory over Cleveland. Yarayan was the first man up in the tenth inning, and he smashed the ball into the left field bleachers. The visitors finally got three men on in the ninth, and forced Faber to retire. McInnis' long fly followed, and the tying run came home. Schalk will be out of the game for several days. Score:
Cleveland ..... 3011010110—8 12 1
Chicago ..... 3050000001—9 14 0
Morton, Winn and O'Neill; Faber, Blankenship and Schalk, Yarayan.

NATIONAL.

Cincinnati 10, St. Louis 6.

CINCINNATI, September 8 (Canadian Press). — Cincinnati advanced to third place in the National League race yesterday by winning from St. Louis 10 to 6. North was pounded hard in the first and fourth innings, ten men going to bat in the latter round, and seven of them scoring. Rixey was effective until his team had secured a big lead when he let down in his work. Score:
St. Louis ..... 001002012— 6 10 3
Cincinnati ..... 30070000x—10 13 1
North, Barfoot and Ainsmith, Clemons; Rixey and Wingo.

New York 13, Philadelphia 6.

PHILADELPHIA, September 8 (Canadian Press).—The Giants took the first game of the series from Philadelphia yesterday 13 to 6. Goldie Rapp's diving one-hand catch of Meusel's liner in the second when he doubled Frank Frisch off first was the fielding feature of the game. Irish Meusel and Cliff Lee hit home runs. Score:
New York ..... 603200020—13 13 0
Philadelphia ..... 100200030— 6 13 4
Scott and Snyder; Weinert, G. Smith, Winters, Pinto and Henline, Peters.

Pittsburgh 6, Chicago 0.

PITTSBURGH, September 8 (Canadian Press). — Cooper held Chicago to six hits yesterday, and chalked up his twentieth victory of the season, Pittsburgh winning 6 to 0. Only one Chicago player reached third base. Score:
Chicago ..... 000000000—0 6 1
Pittsburgh ..... 30010101x—6 13 0
Stueland, Jones and Wirts; Cooper and Schmidt.

Big League Standings

INTERNATIONAL.

	Won.	Lost.	P.C.
Baltimore	101	48	.678
Rochester	93	57	.620
Buffalo	88	64	.579
Jersey City	78	72	.520
Toronto	70	78	.473
Reading	64	84	.432
Syracuse	58	94	.382
Newark	46	101	.313

AMERICAN.

	Won.	Lost.	P.C.
St. Louis	81	54	.600
New York	79	53	.598
Detroit	71	65	.522
Chicago	68	67	.504
Cleveland	66	69	.489
Washington	60	71	.459
Philadelphia	56	74	.431
Boston	51	80	.391

NATIONAL.

	Won.	Lost.	P.C.
New York	77	51	.602
Pittsburgh	74	58	.561
Cincinnati	73	60	.549
Chicago	71	60	.542
St. Louis	71	61	.538
Brooklyn	65	68	.489
Philadelphia	47	82	.364
Boston	45	83	.352

TODAY'S GAMES

INTERNATIONAL.

Syracuse at Toronto.
Rochester at Buffalo.
Jersey City at Baltimore.
Reading at Newark.

AMERICAN.

Washington at New York.
Philadelphia at Boston.
Cleveland at Chicago.
Detroit at St. Louis.

NATIONAL.

New York at Philadelphia.
St. Louis at Cincinnati.
Chicago at Pittsburgh.

CENTRAL LEAGUE GAMES TOMORROW

Peterborough at Leaside.
Bowmanville at Belleville.
Lindsay at Port Hope.
Oshawa at Cobourg.

THREE FAST GAMES HERE ON SATURDAY

All Will Be Played at Riverside Park Tomorrow Afternoon — First Game at 1 O'clock.

Reliable portside hurlers having been a scarcity in Peterborough for a great many years, the local Junior and Juvenile Leagues have accomplished much this season in bringing out Frank Whitehouse and Charlie Bradley, two promising left-handed twirlers. The youngsters are graduates of the Public School Baseball League, and Bradley, whose work with the Maple Leafs has been an outstanding factor in the team's success, is but fifteen years old. These pitchers are with teams playing in the finals for the city baseball championships, the winners of which will continue in the O.B.A.A. races for the Ontario championships and will be seen in action at Riverside Park tomorrow afternoon.

Bradley's receiving partner, Albert Delahaye is also in his fifteenth year. This early summer he was a pitcher with the Central School seniors. One day when the Leafs were unable to muster one of the regulars, Delahaye was asked to go behind the bat, where he was an instant success. His throwing to bases is speedy and accurate, and pilfering is no easy task for the opposition.

Saturday's bill promises much. The Leafs and Lakeviews played to a 2-0 score on a soggy field on Wednesday evening, Bradley putting his opponents away without a hit. Adanacs and Lakeviews ended an exciting game with a 2-1 count. On top of these performances Canadian Generals went to Tweed and made the natives go seventeen frames to get a victory. This is great baseball.

The first game will start at one o'clock, and if the Leafs can repeat the city championship is theirs. On the other hand, a Lakeview victory will tie the series. Young, who does the pitching for Lakeviews, was going great guns in the last game and he will be a tough proposition at the week-end.

Similar scenery decorates the stage for the second game, which finds Lakeviews and Adanacs in the midst of a keen battle for the junior title. Adanacs were lucky to get the decision in the first game. To beat Lou LeBarr's team tomorrow "Jeff" Hardill and Charlie Shaughnessey will have to pitch at top form. Any faltering will bring disaster. This is the sort of a situation baseball fans are partial to.

Tweed must be a good team to beat the Canadian Generals. One thing appears certain, the Trent Valley League champs can hang on. The return game here should be a corker. It will be the third contest on the afternoon's programme.

COLLEGIATE HELD RUGBY PRACTICE.

The P.C.I. had their first formal rugby practice yesterday afternoon at Riverside park. About twenty were out in uniform. Many old players were present and not a few new ones. Walter Smaill and Carl Brown were out putting the boys through their paces. Tackling and line work were practised chiefly.

C. G. E. Lost To Tweed In Seventeen Innings Game

McElroy Held His Opponents Hitless For Thirteen Innings — Ross Tied the Score in the Eighth.

GOOD SUPPORT.

After battling for seventeen innings and holding their opponents hitless for the last thirteen, the C. G. E., city intermediate champions, lost to Tweed by a score of 5 to 4. The game from start to finish was one of the best exhibitions of first-class baseball seen in this section. McElroy pitched the entire seventeen innings for the electricians and, far from weakening, seemed to be going even stronger at the finish than at the start. For the last thirteen innings he did not allow a hit, a feat which in itself would make the game a notable one.

Cohen, who was on the mound for Tweed, also went the whole seventeen innings and turned in a wonderful game. He allowed more hits than McElroy, but kept them scattered, and also had a few more strike-outs to his credit than had the C.G.E. ace.

Both pitchers received first-class support in both the infield and the outer gardens, and but few errors were marked up against either team.

At the end of the third inning the Peterborough boys were holding the large end of a 3 to 1 score, but in the fourth the Tweed players were able to get in their only effective hitting of the game and sent two runs across, to tie the count. Another tally in the fifth gave them a one-run lead, which they held to the eighth. In this frame Bob Ross tied the score again on a hit, a stolen base and a sacrifice fly.

From then on the teams battled on even terms until the seventeenth inning was almost over. The winning run was made in one of the few errors of the game and it was almost an excusable misplay. McCarney took a long hit in the field for the second out and made a throw to third to catch a runner there. It was an exceptionally long throw and Helson had to take the ball on the bounce. It looked as if it was going straight into his hands, but it took a bad bound and flew off into the crowd, allowing the runner to cross the plate with the winning run.

As an exhibition of real ball playing the game left nothing to be desired, and the return game at Riverside Park on Saturday afternoon is expected to be a pitcher's battle of a similar order.

Score by innings:
C.G.E. ..... 2100100000000000—4
Tweed ..... 0102100000000001—5

THE HOME RUN STRETCH.

Hornsby, Williams, Walker and Ruth are now facing the final sector of the home run stretch, with only a month left to go.

The eminent Infant has three hard hitters to overhaul, but he hopes to have his range neatly adjusted when all four swing into sight of the wire.

Ruth has had to travel much further than any one thought late in May to regain the old homestead of swat.

He has had his share of rasping setbacks, while Hornsby, Williams and Walker have rather outslugged themselves, in so far as past performances are concerned.

It will take about forty-four or forty-five home runs to lead the pack. It will also be the first time in baseball history that four men clubbed out more than thirty.

EXECUTIVE MEETING.

The executive meeting of the Girls' Soft Ball League will be held on Tuesday evening in the Chamber of Commerce Rooms, and not on Thursday as previously announced.

HAVELOCK WILL MEET HASTINGS

Will Play Off For Group Honors in Junior O.A.L.A.

Peterborough and Havelock junior lacrosse teams played off their tie game in Norwood Thursday afternoon, Havelock winning by 11 goals to 4. When they met at Riverside early in the season the score was 6-6, and a win for Peterborough yesterday would have given Hastings the group honours. Instead, however, they are tied on the round with Havelock, each team having won five games.

Penalties in the first two quarters proved a big factor in Peterborough's defeat, Havelock scoring most of their goals in those periods. The local team appeared to have the advantage in the last half, but the game was lost and Havelock kept the play fairly even during the final stage. W. A. Harcourt refereed.

Diamond Dust

The defeat of the C.G.E. team at Tweed was the first setback the electricians have received this season.

* * *

There will be plenty of baseball tomorrow, with three games scheduled. The fireworks will start at 1 o'clock and will continue till all three games have been played.

* * *

It would do the game a great deal of good were St. Louis to win the American League. It is a bad thing when New York hogs all the honors.

* * *

"You might mention," writes a St. Louis fan, "that Hornsby and Sisler are something more than great ball players. They are also two great fellows, clean living and untemperamental, a credit to existence in general. It is always a pleasure to say it with flowers.

* * *

How quietly they drop out—here's Louis Guisto playing first base for the Cleveland Indians and Stuffy McInnis warming the bench, and there's only a line or two about it in the news of the day. A tip in that to a lot of these ball players who think the parks will close up when the time comes for them to pass out.

* * *

Jimmy Austin was said to be a bit dejected when the St. Louis Browns finally landed Eddie Foster and put him on third base in Jimmy's place. The veteran Austin was just about getting set to play the best ball of his career and he could hear the pennant flapping every time he hitched up his trousers. They had a hard time, it is said, explaining to him why anybody should be brought on to take the third base job away from him.

MICHIGAN-ONTARIO LEAGUE.

Yesterday's Results.

Hamilton 5	London 1
Bay City 6	Saginaw 4
Brantford 1	Kitchener 0

To-day's Games.

Hamilton	at London (Two games).
Kitchener	at Brantford
Bay City	at Saginaw
Flint	at Port Huron

LOTS OF DRUGGISTS.

TORONTO, Sept. 8.—(Canadian Press)—Largest registration in its history was recorded at Ontario College of Pharmacy which opened yesterday with 165 students in attendance. 31 more than last year, among students were 27 women.

WILSON'S "The National Smoke"
BACHELOR
Still the Most for the Money
10c.
ANDREW WILSON & CO. TORONTO AND MONTREAL

NEW OFFICERS FOR D.F.A. ARE ELECTED

John Eaton is President and Sam. Davidson Secretary-Treasurer.

Dan McNeill and Dave Roy, of Winnipeg are no longer the machinery of the Dominion Football Association. Wednesday at the second day of the annual meeting at Winnipeg the break came. Winnipeg still retains control but John Eaton as president and Sam Davidson as secretary-treasurer, are the new occupants. J. Russell, Vancouver and Tom Mitchell, Montreal, were elected vice-presidents, and Tom Holland, Toronto, was selected as hon. president. The new council includes the following: Quebec, J. McQuade; Ontario, W. E. Dean; New Ontario, H. H. Wilcox; Manitoba, H. Scrymgeour; Saskatchewan, S. Lyn; Alberta, R. Stephens; British Columbia, J. Adams.

The smash which was expected to take place on the financial statement of the Scottish tour was avoided by the diplomacy displayed by Tom Holland, of Toronto, who suggested that, in the interest of the game, it would be best to leave over the entire statement for the incoming executive to deal with. The suggestion was unanimously carried out. Prtviously, A. R. Watt, one of the auditors appointed to examine the report, claimed that he could not satisfy himself as to the correctness of the statement on account of lack of time. He refused to attack his signature to it. The report was not given to the auditors until three days ago, although months have elapsed since the Scottish tour.

Says Bunko

After due investigation, Brennan and Dempsey find that the Governor of Indiana is the governor.

A fight in the bush is worth two in the arena.

Player Forgets to Bat and Nearly Costs Yanks Game

BASEBALL'S BIGGEST BONERS

Can you imagine a player sitting on the bench through a seven-run rally and forgetting to take his place at bat?

That is what actually happened in a game between New York and St. Louis in the American League. The game was played at St. Louis.

The player who forgot to take his turn at bat was Claude Derrick, playing shortstop for the Yankees in that game.

Frank Chance was then managing the New York club. Chance came close to being the victim of Derrick's forgetfulness, or lack of interest, as you will have it.

It so happened that Chance became a hero for a day because of Derrick's "bone." However, he had just as good, if not a better chance, of landing in the dub class.

It might also be of interest to know that Derrick never played another game for Chance, or in the American League after that day. It marked his passing from the majors.

Up to the eighth inning of the game St. Louis had New York badly beaten. The Yankees were trailing by about six runs. Chance put himself in to bat for pitcher Fisher an hit safely.

That hit started a rally. After Chance had scored he went to the coaching lines at third. Derrick was hitting eighth in the batting order.

When it came Derrick's turn to bat, someone yelled to Chance at third that he was up again. Instead of hitting ninth in the pitcher's place, he hit eighth in Derrick's place on his second trip.

Chance again singled, scoring two runs. Those two runs proved to be the margin by which the Yankees won the game.

Not until the inning was over did the St. Louis club discover that Chance had batted out of order his second time up. However, it was too late then; the damabe had been done.

FOOTBALL NOTES

The Junior Football League for the Yeotes Cup will open to-morrow afternoon with a game scheduled between the C.P.C. and C.G.E. junior teams. The game will be played at King Edward Park.

Schweier and Calodine, who were injured in a game with the C.P.C. team, are out again with the C.G.E. players.

The following C.G.E. junior players have been asked to turn out at King Edward Park to-morrow afternoon at 1.30 o'clock: Rangers, Moss, Sanders, Calodine, Cole, Clarke, Williams, Rady, Jenkins, Schweier, Downes, Grant and Hutchison.

The following Owls players have been requested to be at King Edward Park at 2.45 to-morrow afternoon for the game with Comrades: Jones, Frost, Ralston, Burrows, Hotston, Wain, Willis, Hutton, Roberts, Hosker, Burgess and Howe.

GOLFERS BEWARE!

A clipping from The London Mail reads as follows: "By 47 to 36 votes the Pontypridd Golf Club, Alamorgan, has decided against Sunday play, one number saying that in towns where Sunday play was allowed mortality was at a lower standard than in other areas."

AUSTRALIA LOOKING FOR SOME FIGHTERS.

SAN FRANCISCO, Sept. 8.—Australia has sent a "fight scouting" expedition to the United States.

The expedition's program calls for 20 American boxers per season, with provision for one star match.

Jack Munro heads the mission. He is one of the biggest sporting figures in Australia, and Johnny Dundee is the star he particularly wants. It seems the Australians have a scrapper by the name of Syd Godfrey in their midst who could, in their opinion, give Johnny at least a run for his money, and maybe more, too.

For the rest, Munro is after above-the-average talent for the smaller bouts.

What Munro looks forward to ultimately is an arrangement for a regular international exchange of fighters on something of the plan followed by the big eastern American universities and similar institutions abroad.

If, on the Yanks' visit to Australia, the Antipodeans succeed in "showing up" their guests they propose to send a delegation to this side the year after, and to keen this indefinitely, to the mutual advantage of the sport in their own country and this one.

GIRLS' GAME.

The Quakers defeated the Auburns in a Softball League game at Central Park last evening by a score of 20 to 10. The game was the one postponed from the previous evening.

RIGHT NOW IS THE TIME

TO SELECT YOUR NEW "TOGS" FOR FALL AND WINTER, AND AT THIS STORE YOU'LL FIND THE BEST ASSORTMENTS, THE NEWEST STYLES AND THE GREATEST VALUES

OF COURSE you want to get your new Fall Clothes early. The advantages of making early selections are obvious. You'll get the very pick of the season's smartest garments if you come here now, try them on and make your selection. But even if you are not ready to buy yet, you'll enjoy seeing the new things anyway. Our assortments of new FALL MERCHANDISE are especially large and decidedly attractive. We show the best and newest of everything for men and boy's.

SUITS, OVERCOATS, UNDERWEAR, SHIRTS, SWEATERS, HOSIERY, GLOVES, MITTS, TROUSERS, RAINCOATS, HATS, CAPS, NECKWEAR, SCARFS, COLLARS, CUFFS, Etc.

IN FACT EVERYTHING FROM HEAD TO FOOT.

WE WANT TO SATISFY YOU

H. LeBRUN & CO.

WE ARE ALWAYS GLAD TO SEE YOU

: NOW SHOWING :

Capitol Entertainment

MATINEE, - 2.30 P.M.
11c AND 22c
EVENING PRICES:
LOWER FLOOR 27c
BACK BALCONY 16c
WICKER CHAIRS 35c

May McAvoy
IN
"THE TOP OF NEW YORK"
A Paramount Picture
PRESENTED BY JESSE L. LASKY

THE big-hearted love story of a pretty girl and a great city's temptations. Lavishly and appealingly picturized.

JIMMY AUBREY in
"THE CHICKEN PARADE"
A Comedy of Real Laughs, Thrills and Surprises.

PATHE REVIEW : SNUB POLLARD COMEDY

Financial News and Views

New York Stock Exchange and Curb Prices. — *Canadian Stock Exchange and Mines.*

To-Day's Quotations with Opinions and Reviews of the Market.

(Quotations supplied The Examiner by Nelson & Martyn, Stock Brokers).

NEW YORK STOCKS.

	High	Low	Close
Amer. Can.	64	63⅝	63⅝
Anaconda	56	55¾	55¾
Ches. & Ohio	76⅝	76⅛	76⅛
C. P. R.	149	148	148⅜
Amer. Loco.	124⅛	123	123⅞
Bald. Loco.	131½	131½	134
Studebaker	133¾	132¼	132¾
Erie	15⅞	15⅜	15⅞
B. & O.	58¾	57¾	58¼
Beth. Steel	78¼	78	78
B. R. T.	25⅞	25½	25¾
Mex. Seaboard	20¾	19½	19¾
Nor. Pacific	88¾	88⅛	88⅛
Mex. Pet.	194½	189¾	192
Pan-Amer. Oil	82⅛	80½	81½
Reading	81½	79⅝	81½
South. Pac.	94¼	93¾	94
South. Rail.	27⅜	27⅛	27¼
N. Y. Central	97⅜	97⅛	97⅛
Rock Island	48⅛	47¾	47¾
Replogle	32¾	32½	32½
Gen. Motors	14¾	14¼	14¾
Davison Chem.	50⅛	49⅝	49⅝
Cosden Oil	50½	49½	49½
Int. Paper	61	59½	59¾
Royal Dutch	58⅛	57⅛	58¼
Rubber	56⅛	55⅛	55⅞
U. S. Steel	105¼	104⅝	104¾
Lack. Steel	78⅝	78⅝	78⅛
Crucible Steel	98	96½	96½
Midvale	35¼	34⅛	34½
Repub. Steel	71⅜	69½	70¼
Gulf State Steel	84⅛	83¼	83¼
Vanadium Steel	52	50¾	50¾
Transcon. Oil	15¾	15	15
Gen. Asphalt	68⅛	68¼	68¼
Keystone Tire	8⅛	8⅛	8⅛
Mack Truck	59⅛	58¾	58¾
Atchison	103⅝	103⅛	103⅝
St. Paul	34⅛	32½	34
St. Paul Pfd.	53¼	52⅛	52½
Lehigh Valley	70⅞	69¾	70⅞
Houston Oil	84¾	82¾	84¾
Missouri Pac.	23	23	23
Pennsylvania	46½	46½	46½
Corn Products	119⅞	118¼	119¼
Kelly Springfield	59¼	58	58¾
Union Pacific	150½	150	150¼
National Lead	109	108¼	109
Sears-Roebuck	91¾	89	90½
Great North. Pfd.	95	94½	94½
Sinclair	34	33⅝	33⅞
A. I. C.	35½	34⅞	34⅞
Chandler	64½	62¼	64½
Allied Chem.	89⅝	88⅝	88⅝
New Haven	32¾	32⅛	32¾
North-Western	94¼	93¾	93¾
Amer. Sugar	83⅞	83⅛	83¾
Indus. Alcohol	67⅛	65⅛	66¼
Amer. Smelt.	65	65	65
Consol. Gas	144½	142¾	142¾
Famous Players	104	102½	103⅛
Central Leather	42	41⅜	42
Westinghouse	64¾	64¼	64¾
Norfolk & West.	124⅜	123¾	124⅛
Illinois Central	113¾	112	113½
Lima Loco.	63¾	63⅛	63¾
Calif. Pet.	65½	64	64
Coca Cola	70¼	69½	70¼

Sales, 2 p.m.—798,800.

CANADIAN STOCKS.

	High	Low	Close
Brompton	35½	35	35
B. E. Steel	35⅞	35⅛	35⅞
Bell Tel.	117	116	117
Tor. Rails	83	83	83
Dom. Canners	36	36	36
Breweries	57⅞	56⅞	57
Can. Gen.	83	83	83
Can. Steam. Pf.	57⅜	57¼	57¼
Cement	75¾	75½	75¾
Smelters	27	27	27
Montreal Power	99⅛	99⅛	99⅛
Spanish River	102¼	101	101
Span. River Pfd.	109	109	109
St. of Canada	78	78	78
Abitibi	66⅞	66¼	66½
Brazilian	47¾	47½	47¾
Detroit United	67¾	67¾	67¾
Laurentide	99½	99⅛	99½
Shawinigan	116½	115	116½
Riordan	9	8¼	9

Twin City	57½	57½	57½
Tucketts	58¼	58½	58½
Price Bros.	46¼	46	46¼
Howard Smith	83½	83	83½
Atlantic Sugar	23	22½	23
Quebec Rails	28	27½	28

MINES.

	Bid	Asked
Apex	3¼	4
Atlas	27½	28
Beaver	32½	33½
Hollinger	1315	—
Kirkland Lake	46½	48
La Rose	28	29
McIntyre Mines	18½	18¾
Peterson Lake	18	19
Schumacher	56	58
Teck Hughes	85	85½
V. N. T.	58	59
Gold Reef	4	4¼
Por. Crown	22½	23
Preston	13	13½
Thomson Krist	4¾	—
Wasapika	19½	20
New Ray	23½	24
West Dome	17½	18
Hattie Gold	24¼	30
Wakenda	14½	15½
Keora	11	11½
Trethewey	5¾	6
Moneta	15¾	16½
Dome	38¾	39¾
Lake Shore	280	300
Nipissing	625	—
Hunton	9½	9⅞
West Tree	10	—
Temisk	43	44

WHEAT.

	Open	High	Low	Close
May	108¼	108⅝	107½	107⅝
Sept.	100⅝	102⅛	100⅝	101
Dec.	102¾	103½	102¼	102⅜

CORN.

May	61¼	61⅝	61	61
Sept.	62¼	62½	60⅞	61⅞
Dec.	58	58½	57¼	57¾

EXCHANGE RATES.

Sterling—4.45⅝.
Francs—7.75½.
Lires—4.34½.
Marks—.07¾.
Call Money—4 per cent.

BY STUART P. WEST.

NEW YORK, Sept. 8.— (Special.)—Rates on European exchange still displayed the same obstinancy in yielding to the obvious better news regarding German reparations that they had on previous days, but very little happened in the financial markets outside the stock exchange. Both francs and marks went lower. As a matter of fact, immediate fluctuations in the market for continental exchanges have ceased to be an accurate guide to International banking opinion. They are controlled less by the promise of relief through the payment of German indemnity in goods than by the more pressing influence of continued inflation in the paper currencies. The increase of nearly a billion francs during the last two weeks in French note issues is the chief explanation why France exchange has not responded to the Stinnes arrangement for supplying the devastated regions of France with German materials for reconstruction, and for the equally important pledge of the German industrialists to guarantee in co-operation with the German Government the payments which Belgium has foregone for the rest of the year.

In the stock market underlying the appearance of general buoyancy, there were many evidences that the speculative following was drawing down some of its profits accruing from the recent rise. These realizing sales were carefully conducted. At no time were they pressed to the extent where they threatened to disturb the markets equilibrium. The usual procedure was followed, a few leaders being pushed ahead, to offset such reaction as occurred in the old favorites. The result was a very confused price movement, with the buying side still preponderant.

The most noteworthy features were the new high records reached in the railway equipment stocks and the increased interest shown in railway securities, both stocks and bonds. It was the obvious thing to relate the strength in these two groups to the developments in the labor situation which this morning more than at any time so far, indicated the collapse of the shopmen strike.

But inasmuch as the market has never taken this strike seriously and has never believed that it was doing much harm either to railroad operations or to general business, such an explanation was perfunctory.

The real reason for the strength in stocks of the car and locomotive builders was that the latest figures privately obtained had obtained to an astonishing volume of new business coming on the books. As for the rails they were merely having their turn in a market which makes a practice of pushing forward stocks by groups.

NOON SUMMARY.

NEW YORK, Sept. 8.— Stocks set up their display of strength and unusual activity in early afternoon. High priced rails showed extraordinary buoyancy. Del. and Hudson advancing more than ten points up to 141 1-2 and % and No. four to five points, Studebaker lead the industrials rising to 133 3-4. General Motors gained slightly in expectation of action regarding restoration of dividends payments within the next six months. Dupont's rise to a new high to 154 1-2 was a reflection of strength in GM, Lorillard, May, Wilson, SG and Ice were included in issues which moved ahead in anticipation of improved earnings and speculative interest.—D. J.

NEILL'S
SCHOOL BOOTS

Has the boy already found the weakness in his old shoes? School days are strenuous on boots, and the lively boy or girl needs footwear of the NEILL quality to stand the test, and give you best value for the price you pay.

Boys' School Shoes, sizes 1 to 5 1-2 ..... $2.60 to $4.00
We specially recommend our strictly solid box kip, double toe boots for excellent wearing quality, at $3.00
Youths', as above, sizes 11 to 13 1-2 ..... $2.85
The same line carried in Misses, sizes 11 to 2, price $2.65
And Girls', 8 to 10 1-2, at $2.15

MEN'S SPECIAL FOR SATURDAY.

Black or Brown Blucher, heavy sole, Goodyear welt boots, with rubber heels, fine appearance, special at only $4.59
See our new Brogue Oxford for men at $6.50

BAGGAGE DEPARTMENT.

A fresh arrival of new stock in Travelling Accessories—Best possible values in Trunks, Grips, Suit Cases, etc. Ask to see them.

Exhibition Visitors will find courteous service and accommodation at the Big Shoe Store, whether they wish to buy or not.

R. NEILL LTD.
350-354 George St.

LABOR OPPOSED TO A GENERAL STRIKE.

NEW YORK, Sept. 8.—California Petroleum declared regular quarterly 1.75 preferred dividend. No action was taken on the common.

American Federation of Labor votes against any general strike even for one day in protest against the strike injunction.

Chandler expected to declare a regular dividend of 1.50 at Cleveland meeting to-day.

Federal reserve systems rates declined from 79.2 to 78.3 per cent.

New York federal reserves bank ratio declines from 86.3 to 83.8 per cent.

Frisco Road orders $8,000,000 of equipment, including 35 freight engines, 15 passenger engines and 1,000 fifty-ton coal cars.

Judge Gary denies published report that he intends to resign the chairmanship of the U. S. Steel Corporation.

Rail strike leaders meet in Chicago to-day to consider peace plans submitted by some railroads in the south and west.

Hoover and Fuel Administrators of five States declare anthracite supply will be sufficient for all household needs next winter.

Duns report 1,714 failures in the United States in August, the smallest total since January, 1922.

Attorney-General Daugherty says equity suit will be filed against chemical foundation to recover the German patents sold by the Government during the war.

Hugo Stinnes, Germany's industrial leader, plans personally to assume the responsibility of taking over guarantees demanded by the Allies of the German Government in behalf of Belgium.

Average price twenty industrials 101.05, up .37.

Average price 20 rails 92.19, up .99.

MARKET NEWS AND ITEMS.

From Banking and Stock Exchange Circles.

Advice is benig given by prominent houses to trade in the market at present for swings of 5 to 10 points rather than otherwise.

High prices for the market as a whole will not be seen for many months, according to a leading house.

Predictions are made in well-informed circles that the copper share list will be prominent bullishly in the near future.

There is a good deal of profit taking in industrial stocks that have advanced sharply in the past few weeks.

It is expected in some quarters that ratification of the Mexican debt plan will help American Smelting (AR) and Southern Pacific (SP) in the market.

ACTIVE INVESTMENT OPINION.

Expert Comment on The Security Market, Finance, Business and Politics.

We believe that we are now entering on the final stage of this 'bull' market. We frankly think that men who make money in the stock market have already done most of their buying; but, as the strikes have held back the materialization of full prosperity, so it is quite likely that the up-swing will be prolonged beyond what would have otherwise been the case.—Hayden, Stone & Co.

We expect higher prices for many utility, gold and railroad stocks. —Goodbody & Company.

We believe that the country is already in a period of what is termed secondary inflation and that this means increased prices for stocks which represent earning power—generally common stocks.—Reinhart & Bennet.

Railroad stocks of companies covering the chief industrial centers, look very attractive at current prices.—A. E. Masten & Co.

Inflation is here. Uneconomic? Yes. Dangerous? Yes. Speculative? Yes. Translated into stock market terms it means a market of big swings both ways; large margins and ample courage both in buying and selling.— Livingston & Company.

During September and October we expect to run into some very active markets at higher levels.—J. S. Bache & Company.

On any setback the good stocks will do to buy. Coppers, sugar stocks, car equipments and the specialties or pooled stocks will be the features.—Brumley, Chamberlin & Company.

ENOUGH COAL.

Information from well-informed circles indicates that while the supply will be of a hand-to-mouth character, there will be coal in quantities sufficient for all purposes during the coming winter now that the anthracite strike has been settled.

Private advices reaching the Street from both soft and hard coal interests are positive that a sufficient amount of coal will be mined for industrial needs notwithstanding irresponsible talk of only enough for essentials.

In regard to the transportation of fuel, railroad channels of the first magnitude are positive that based on the record during the shopmen's strike thus far, coal traffic will be delivered at destination in time to prevent any serious compalint.

As to price, the watchfulness of the government may be depended upon to keep down profiteering to minimum, in view of the approaching election.

In conclusion, it may safely be said that the settlement of the coal strike has lifted the greatest load from the stock market.

In their market news letters last night Bryant Brothers refer to Riordan paper as follows:—"In the papers Riordan sold at 8 or nearly double its quotation last week. The action of the shares would seem to indicate that the liquidating order which was depressing the market has been filled, and such being the case the shares should be very attractive speculation.

KIT FOX.

Kit fox is revived this season for trimming purposes. It combines very pleasingly with duvetyn, gerona, cashmere and the popular fabrics for winter coats.

YOUR OPPORTUNITY

ACTIVE INVESTMENT OPINION
SPECULATIVE INVESTMENTS
MARKET NEWS AND AI ITEMS
COMING EVENTS ON THE MARKET

The above should be of interest to the average business man or woman. We will give you information on the market conditions.

Call at or phone the local stock brokers

NELSON & MARTYN'S
332½ George Street, Peterborough

At The Theatres

ROYAL—Wm. Fox production, with Charles Jones in "Rough Shod" Fox comedy with Al St. John, in "The Village Sheik." Mutt and Jeff and Fox News. Special Vitagraph comedy, Larry Semon in "Dull Care."

CAJITOL— Mary McAvoy in "The Top of New York". Jimmy Aubrey's latest comedy "The Chicken Parade."

GRAND—Jimmy Evans' Musical Revue. Entire change of program. Attraction tonight "Hello Broadway."

Capitol Entertainment

The second half of Paramount week entertainment is featured by a very entertaining picture in "The Top of New York," with May McAvoy as the charming heroine. There is a particularly good child actor in this production in the little sick Micky, the idol of his golden-haired sister. A heart interest story, the action centres around the career of the "baby doll" of a huge New York departmental store, played by May McAvoy as Hilda Shaughnessy. With her little crippled brother, she lives away up under the roof of a New York tenement house with a fat, hard-working aunt and a tippling uncle. With the crippled brother on the roof top, she finds romance in the friendly artist who paints beautiful pictures above the roar of the city streets. There is a villain in the piece, the department store owner, who plots the destruction of the young girl, and there is a tense final moment as she plans to throw herself from the roof to escape from him.

Two good comedies accompany the bill for the week end; a Snub Pollard fantasy, and Jimmy Aubrey in "The Chicken Parade," a good example of this comedian's fun-making abilities.

As usual the comedian injects a lot of punch, a bunch of surprise and a thousand laughs into this funmaker. His flivver with human intelligence and the intoxicated hens provide much mirth for the spectator. The automobile has the instinct of a person and can cry as readily as a child. No wonder Jimmy is fond of this little animal which feeds on gasoline and prances about on four wheels.

Just how the director went about getting his hens and geese to perform is veiled mystery; but the result is excruciatingly funny. Perhaps the funniest incident of all is a duel through the bung holes of a couple of barrels. In the course of action the "villain" and the "hero" have kegs dropped over their heads; but this does not detain them from going after one another. They climb the roof, balance on the ridge pole and continue their fight in mid air.

While this amusing action is at its height eight men get entrapped under a vat and each starts to walk in a separate direction. The results are unexpected and produce a loud outburst of laughter.

An explosion of TNT sends Jimmy Aubrey skyward; but the comedian is not hurt. He sails to the rafters as gracefully as any bird. Nothing seems to mar the serenity of this individual. He falls from buildings, allows the sheriff to use his chest as a step, gets in the midst of exploding dynamite, and is entrapped on the top of a burning oil derrick; but each time he emerges uninjured and is ready to start the show all over again.

The climax of this comedy is exceptionally good. The animated flivver chases the villain up the side of an oil derrick. The comedian and his sweetheart are in the car. When the automobile reaches the top of the derrick it collapses and every one is hidden in smoke, debris and explosion. As the smoke clears Jimmy and his sweetheart are seen; but, Oh, what a change! Helen Kesler, the leading woman is attired in Aubrey's clothing and Jimmy is tightly fitted in her dainty muslin dress.

The work of the entire cast is exceptionally good and the stunts used in the comedy are cleverly thought out and developed in masterly fashion. It is a film that will appeal to the average picture goer.

AT THE GRAND.

HELLO BROADWAY.

Jimmy Evans and his revue company came right back with another hit last night at the Grand when they presented a fast moving melange, entitled "Hello Broadway," and rightly described on the programme as "a little bit of everything entertaining." It was an entire change so far as specialties and costumes were concerned, over the offering of the early part of the week, and last night's audience voted it a winner from curtain to curtain. Jimmie Evans as Jerry, and Joe Devine as Ike, have a number of funny comedy bits that convulse the house, and they are given able assistance by Bert Ryan, whose smoothness helps to put the comedy over effectively. The musical numbers are a feature. Notable was the rendition last night by Florence Pippir, a violinist of ability, of Didla's exquisite "Serenade," a number that "stopped the show" and won two encores. Kitty Fraser score in her "Oh Baby Glide" number, Grace Gould was successful in her rendition of "You Can Have Every Light on Broadway." Bert Ryan won a triumph in "Nobody Lied When They Said That I Cried Over You" and "A Hundred Years From Now." Jimmy Evans put over the classic old ballad "When You and I Were Young, Maggie" most effectively, and the rest of the specialties were of an equally high order. The solo dance of Roy Ellis and his Bolshevik Trot number with Ray Jollymore, call for special mention. Jimmie Evans and his company should be greeted with capacity houses for the balance of the week. They will open on Monday with another success, "Midnight in Chinatown."

GRAND
To-night — Trans-Canada Theatres, Limited — To-night

A POSITIVE NOVELTY !—A FINE SHOW !
—EVERYBODY SAYS IT'S SO—

EVANS' MUSICAL REVUE
(With Jimmy Evans Himself)
THE 1923 EDITION OF THE MUSICAL NOVELTIES OF THE DAY
NOW PLAYING "HELLO BROADWAY"
AN ALL STAR CAST OF 25 REVUE ARTISTS
A CHORUS OF 10 OF THE DAINTIEST SUN-KIST PEACHES

Complete Change of Revue Every Monday and Thursday | Elaborate Costumes and Electrical Effects, etc.

PRICES ONLY 20, 30, 50, 75c, GALLERY 10c MATINEE SATURDAY 25c and 35c, Children 10c

ROYAL

Entire Change of Program To-day

WILLIAM FOX presents
CHARLES JONES in "Rough Shod" 6 Parts

FOX COMEDY—
AL. JOHN in "THE VILLAGE SHEIK"
—2 PARTS

MUTT and JEFF
- in -
"Getting Ahead"
—1 PART

Special Vitagraph Comedy
LARRY SEMON
- in -
"DULL CARE"
—2 PARTS

FOX NEWS OF WORLD—1 PART

THE MANAGEMENT OF THE ROYAL THEATRE announce that they have secured the very best pictures for their theatre that it is possible to procure. None but the world's leading actors and actresses will be shown there throughout the season, and the most particular people will be pleased. Any patrons not satisfied with the pictures shown may have their money refunded on leaving the Theatre.

Admission: Afternoon 10c-15c
Evening 15c-20c. Sat. Eve. Only 20c-25c
ABOVE PRICES INCLUDE WAR TAX

AT THE ROYAL.

The Royal Theatre has a specially good bill for the week-end. Al St. John, in the "Village Sheik," and Larry Semon, in "Dull Care," provide hilarious comedy elements, and Charles Jones has one of his typical Western pictures in "Rough Shod." A story of ranch life, with a hard-riding hero and a pretty heroine, the action is swift and vivid. Charles Jones has a part that suits him absolutely, in the free and easy, good-natured cowboy who rides and fights and loves with equal vigor. There is an element of surprise in the story, working out to a very satisfactory conclusion. The real heroine is shoved into the background by the girl from the city, who double-crosses the plans of the cowboys to circumvent the evil designs of Satan Latimer, the dark, handsome villain of the tale. There is a spectacular and thrilling fight at the cliff head as a fitting conclusion to a picture of rapid-fire action and interest.

FOOTBALL NOTES.

The line-up for the Canadian Woollens Juniors for Saturday afternoon against the De Laval for the Yeotes Cup League is as follows: S. McPherson; M. Hynes and T. Montgomery; N. Vinette, E. Vinette and Sweeting; H. Vinette, Smith, Cordroy, E. Montgomery, I. Dundas. Reserves, M. O'Brien and H. Baryete. The game is called for 2 o'clock sharp. The referee is S. Calladine.

Advertise in the Examiner

William Fox presents
CHARLES JONES

in
ROUGH SHOD
by Charles A. Seltzer — Directed by Reeves Eason
At the ROYAL—To-night and To-morrow.

Lease Expired— CANDY SALE STILL GOING ON

This Week-end I have received a Large Stock of Willard's and Neilson's Chocolate Bars, such as Sonnyboy, Hazel Nut, Peach, Melba, Brazil Nut, Swiss Milk, Virginia and College Bars, Etc., Etc. And even all the Retail Merchants can Save Money by buying all their Bars while this Sale is on, as my Prices are Below the Wholesalers' Price. And it don't matter if you want One Box or More—Our Price will be the same. Retail Merchants, Come Early! While they last—24 Packages in the Box retails for $1.20. You only pay 85c per Box.

GUM! GUM!—I am also expecting a Large Shipment of Wrigley's Gum (Spearmint and Doublemint). So all be on the lookout for the Price of it in our Window!

Assorted Meltaway Marshmallows ..... 39c lb. | Neilson's Rosebuds ..... 39c lb.
Willard's and Neilson's Fancy Boxes of Chocolates. Regular to $1.50 and $1.75—for $1.00
After-Dinner Mints, Choice. Regular 40c, for ..... 29c lb. | Willard's Ice-cream Bricks, all flavours 29c

L. HAGGIS - - - - - -
204 CHARLOTTE STREET
PHONE 1274J

Come to Fair's First

Robt. Fair & Co., Ltd.

Saturday Bargains

To-morrow will be the third day of our FALL OPENINGS OF MILLINERY and READY-TO-WEARS. If you have not had time to come we cordially invite you to see the display to-morrow.

SATURDAY SPECIAL IN TAPESTRY RUGS
REGULAR $31.50, SALE PRICE $17.50

A special price inducement to open up the Fall House Furnishing with a rush. Size 3 x 3½ yards. Oriental and conventional patterns.

85c Art Sateens, 36-inch, suitable for drapes or covering comforters, yard 59c

65c Floor Oilcloth, 1 and 2 yards wide, sq. yard 55c

50c Marquisette, white, cream or ecru, plain or open-work borders, 36-inch, yard 35c

$5.00 Furniture Tapestry, 50-inch, suitable for covering chairs, chesterfields, etc., yard $2.25

85c Filet Curtain Nets, 40-inch, white or cream, on Sale tomorrow for, yard 65c

$2.00 Duplex Window Shades, white and green, with insertion, 36 x 70 inches. Saturday, each $1.49

ALL-WOOL FACTORY YARN SPECIAL

3-ply, in white, black, light or dark grey, scarlet and mottled. Regular $1.25. Saturday at, lb..... **$1.00**

Special price for Prints tomorrow, several lines go on Sale at ..... 5 yards $1.00

$1.50 Scotch Fingering Yarn, 4-ply, in white, black, greys and scarlet, lb. $1.35

50c to 65c Children's Fine Swiss Rib Vests or Drawers, sizes 4 to 11, per garment 35c

25c Black or Brown Cotton Hose ..... 2 pair 35c

65c Ladies' Jersey Bloomers, white or pink, pair 50c

$1.00 SILK HOSE, 39c PAIR

Slaughter Sale of Grey Silk Hose. 50 pair only. Come sharp at nine o'clock for your share.

$1.25 SILK GLOVES, 75c PAIR

You can have brown, black or white of the "Niagara Maid" quality, which is a well-known make. Sizes 6 to 9.

STAPLE DEPARTMENT

25c STRIPE FLANNELETTE, 5 YARDS FOR $1.00

A snap for Saturday. Dozens of stripe designs in light and dark colors. 27 to 30 inches wide.

25c Pure White Flannelette, 27 inches ..... 5 yards $1.00

25c Heavy Crash Towelling for, yard 15c

25c Pure Linen Towelling, natural color ..... 5 yards $1.00

$1.00 Bleached Hospital Sheeting, 72-inch, yard 75c

50c Plain Pillow Cotton, 42-inch, yard 40c

55c English Pyjama Flannelette, yard 35c

65c Floral Art Sateen, 30 and 36-inch, for, yard 50c

45c Floral Silkoline, 36-inch, for, yard 35c

20c Writing Pads, 8 x 10 inches, good quality ..... 2 for 25c

10c Writing Pads, 5 x 8 inches. Saturday ..... 3 for 25c

DRESS GOODS SPECIAL

BLACK DRESS GOODS, several lines, including Black Cashmere, Serge and fancy weaves, that sell at $1.00 and $1.25. Saturday Sale price, yard..... **75c**

SILK AND WOOL CREPE, three pieces, in brown, grey and dark sand, 40-inch. Regular $3.50 yard. Saturday, yard..... **$2.50**

BROWN CHECK DRESS GOODS, good weight, 50 inches wide. An extra bargain for Saturday. Regular $1.75. Sale price, yard..... **75c**

BOTANY FINISHED SERGE, all-wool, in navy or black, 56 inches in width. Regular price, $3.00 yard. Saturday at, yard..... **$2.25**

DR. A. P. ROGERS
CHIROPRACTOR - 210 BARRIE BLDG
Office Hours, 9-12 a.m., 2-4 p.m., 7-8 p.m
Closed Tuesday and Thursday Evenings.

BIRTH.

GARDNER.—To Mr. and Mrs. A. Gardner, 489 Elm Street, on Sept. 8th, a daughter.

JOHN'S COFFEE
- A -
REAL PLEASURE
TO DRINK IT

John's
162 Charlotte Street

LADIES—

Maybe you have met him—the dealer who assures you that the brand he stocks is just as good pastry flour as DELIGHT, or perhaps he is enthusiastic enough to claim that it is better than DELIGHT. Anyhow the basis of comparison is the goodness of DELIGHT FLOUR, proof of itself that DELIGHT is the standard by which other PASTRY FLOURS are judged. PLAY SAFETY FIRST. Demand DELIGHT — the ONLY REAL PASTRY FLOUR made.

CITY AND GENERAL

DR. T. P. McCULLOUGH
Eye, Ear, Nose and Throat specialist 166 Brock St. 'Phone 36W. dtf.

TEACHERS' STUDIO.
One teacher's studio, heated and lighted, piano supplied, is open for rent. Apply Greene Music Co. 5d-52

TEACHERS' MUSIC.
The Conservatory and Academy syllabus numbers and other specially selected teaching studies, are on hand and arriving daily at Greene Music Store, Charlotte street. 5d-59

CUTS LIKE WILD FIRE.
People are buying them from recommendations of others who have them in use. It's a winner. Wm. T. Taylor & Son, sole agent for Peterboro and surrounding districts, 219 Hunter street west. 8d64 5231

GOOD WOOD CHEAP.
We have a quantity of good pine slabs in four foot length that we will sell for $7.00 a cord while they last. Peterborough Fuel and Transfer Co. 'Phone 270. 3d-59

HEAVY MIXED WOOD.
Try our Heavy Mixed Slabwood at $4.75 per load, in stove lengths. First-class Mixed Wood cut in stove lengths as ordered.—Robert Hicks Co., Ltd. 3d-59-5243

PIANO TUNING, VOICING AND REGULATING.
Mr. Asa Huycke at the Peterboro Music Company, will give prompt attention to your piano tuning needs. All work absolutely guaranteed. Phone 445. 3d59 5227

MARTIN B. CHENHALL, A.R.C.O.
Organist and Choirmaster, St. Paul's Presbyterian Church. Music Studio, 526 Water Street. For terms and appointment, 'phone 1913W. 3d-59-4961

NOTICE.
Miss Lucille Doris will teach Piano Lessons at Nordheimer Studio on Hunter Street. 'Phone 1048J for particulars. 6d-60-5189

POULSON'S AUTO AND TAXI LIVERY.
Five and Seven-passenger cars for hire. Careful drivers. Prices reasonable. Corner Charlotte Street, just off George Street. 'Phone 430. 26d-74-5071

PIANO AND THEORY.
Miss Olive Johnston, A.T.C.M., has resumed her classes in Piano; Rudiments, Harmony, Counterpoint, and Form in Composition. Studio Conservatory of Music, and 492 George street. Phone 1477W. 6d60 5200

HAVE YOU SEEN THEM?
Oil Paintings over photograph base, combining all the beauty of the oil process, with the absolutely faithful likeness of the photograph. On exhibit in the Hunter Street display windows of The Roy Studio — "The Photographer in your town."

GOVERNMENT CONTRACTS.
The Peterborough Cereal Company Limited is loading two cars of flour to-day, for the Department of Justice, one for St. Vincent de Paul Penitentiary, and one for the Kingston Penitentiary.

Mr. G. N. Gordon, M.P., received word this morning that the Department had purchased these two carloads for immediate delivery.

JIMMY TO THE FRONT.

Summer is over and fall is upon thee,
Our money's at par in the land of the free,
Crops are good from east to the west,
But how about coal, now that's no jest.
All things'll come to those who wait,
Business is better in many a line,
Order records from Nelson's, it is now time.

Nelson's Record Exchange,
332 1-2 George. 'Phone 229.

BLUNDERS

WHY IS THIS WRONG?

The answer will be found among to-day's want ads.
(What Blunder do you suggest?)

RIVERSIDE PARK PAVILION LAKEFIELD
DANCES twice a week—Tuesdays and Thursdays, 9.00 to 12.00 p.m.
First-class Orchestra.
J. W. LAWLESS.

Dr. M. C. GOODWIN
Palmer Chiropractor
BARRIE BUILDING, PETERBORO.
Lady Attendant.
Phone 4-3-1
Office Hours: 10 to 12 a.m., 2 to 4, and 7 to 8 p.m.
Office Closed Tuesday and Thursday Evenings

F. H. PATTERSON & CO
The North End General Merchants.
Cor. George and Smith Streets.
Phone 3-2-4.
Prompt Delivery to all parts of City

Our Motto: Quality, Service and Low Prices.

Special Notice

SATURDAY, SEPTEMBER 9TH.
This will be Children's Shopping Day at our Store.

—FREE—
A Large Stick of Pure Chocolate
to every girl or boy who makes a purchase of 25c worth or more of Meat of any kind at our up-to-date Meat Shop.

Choice Tender Cuts at Special Prices, of Beef, Veal, Lamb, and Pork. All orders will be given Special Attention.

TAXI LIVERY
Excellent equipment. Just added new seven passenger McLaughlin, now running—2 seven passenger cars. For good service telephone Herb. Stinson's Taxi Livery, 'Phone 480. dtf

THE BURNS BREAD KNIFE TRUTH MISSION MEETING.
Truth Mission prayer meeting will be held to-night at the home of Mr. and Mrs. McKinley, 262 Dalhousie Street. All welcome.

PIANO—ORGAN—VOICE.
Mr. J. H. Renwick, Organist and Choirmaster of George Street Methodist Church, will return to the City on Thursday, 7th September, and will resume Teaching on Friday, 8th September. Pupils should apply for time early. 12d-65-5164

AUCTION SALE
Tuesday, 12th September, of a large quantity of Household Furniture, etc., at th Home of Mrs. Ferguson, 501 Sherbrooke Street—Sale commencing 1.30 p.m.—W. J. Hancock, Auctioneer. 3d-60-5253

SPECIAL MENTION.
A complete line of pure silk thread hose, all fashionable shades; best quality. New bonnets for children in great variety. Children's hose in excellent choice, quality and prices reasonable. A. V. Law & Co., 186½ Charlotte Street. 2d-59

RALLY DAY.
Next Sunday Gospel Hall will hold an open Sunday School at three o'clock, when Mr. A. G. Bentley, of New Liskeard, will give the address. The parents and friends of the children are invited to attend. A good sing and a fine address will be expected.

AUCTION SALE
Of Household Furniture. I will sell, by public auction, at the home of Mrs. Houlihan, 535 Parnel Street, on Monday, Sept. 11th, at 1.30 p.m., consisting of parlor, dining-room, kitchen, bedroom furniture, also rugs, carpets, shovels and other goods of all kinds. F. J. Bullied, Auctioneer. 2d-59-5269

PRIVATE SALE.
Of good furniture, consisting of oak library table and chairs to match, parlor suite, odd parlor chairs, parlor table, oak buffet, extension table, high back chairs, dressers, 2 white beds, 2 brass beds, stair carpet, rugs, pictures, reading lamps, good cook stove, Art Garland heater, with oven. All must be sold, as owner is leaving the city. 378 Stewart street. 6d-58-5148

AUCTION SALE
Of Farm Stock and Other Goods.
I will sell by public auction on Saturday, September 9th, at 2 p.m., at the home of Ernie Parker, Lee Street, Smith township, north of the Normal school, the following: 3 Jersey cows, 1 Durham cow, 3 spring calves, 1 year old heifer, 1 horse, a number of ducks and poultry, cutter, buggy, 2 set single harness, 5 tons of oats; also other feed, and other goods of all kinds. F. J. Bullied, auctineer. 5d58 5173

AUCTION SALE
of a 100-Acre Farm, to be Sold at the Munro House on Saturday, 16th September, at 1.30 p.m. This Farm is in first-class condition, situated on the boundary line between Ennismore and Emily, known as the Donoghue Farm, Lot 2, on the 11th Concession. Good 8-Roomed House, Frame Barn and Stables; land all under cultivation. Reserve bid and terms will be made known day of Sale. One-third cash, balance arranged.—F. J. Bullied, Auctioneer. 5d-8-9-13-14-15-5255

IN MEMORIAM.
In loving memory of our dear father, Henry J. Manley, who passed away Sept. 8th, 1921:

In loving memory of days gone by
And a sigh for a face unseen,
A constant feeling that God alone
Knows best what might have been,
What would we give to clasp his hand
His cheery face to see
To hear his voice, to see him smile
That meant so much to us.

—Sadly Missed By Daughter.

Social Calendar

Mr. F. D. Kerr, K.C., was re-elected a member of the Executive Council of the Dominion Bar Association at its annual meeting recently held in Vancouver, B.C.

At the conclusion of choir practice at St. Andrew's Church last evening, a presentation of some handsome table silver was made to Miss Hazel Davidson, whose marriage takes place next week. Mr. Jno. Crane, choir leader, made a brief, appropriate speech, and Miss Davidson responded suitably. A pleasant social hour, with service of light refreshments, followed.

Miss Bessie Little of Detroit is spending the week with her sister-in-law, Mrs. Little, Monaghan Road.

Mis Eva Fife has returned from Toronto after spending a short visit with her friend Miss Elsie Roache

Mr. and Mrs. Ralph Desenberg of Detroit Mich. and Mr. and Mrs. Chas. Foster of Mather's Corners motored to Toronto on Wednesday.

Mr. and Mrs. Ralph Desenberg and Mr. and Mrs. W. T. McKenny of Detroit Mich. and Miss Dorothy Lockhart of Flint Mich. who has been spending a few days at the home of Mr. and Mrs. Chas. Foster Mather's Corners have returned to their homes.

Mr. and Mrs. Percy Bullied of Peterboro spent the holiday at the home of Mr. and Mrs. Chas. Foster Mather's Corners.

Miss Ethel Whatley returend home after a very enjoyable visit with her aunt and uncle Mr. and Mrs. J. W. Patterson and Mrs. Reginald Thompson.

Miss "Babe" Martyn, Lock street, has returned after spending a two months vacation at their summer home Port Carling, Muskoka.

Miss Albina Gordon, Lock street, has returned home after visiting friends in Port Carling and Haliebury, Ont.

Miss Josephine Gordon accompanied by her sister Eva of Detroit, Mich., have returned from a holiday trip spent in Gananoque, he St. Lawrence River and Montreal Que.

Miss Rita Maher, has returned home after a three weeks' vacation at Toronto and Muskok.

Mrs. (Dr.) Lacey with Kathleen and Dorothy, have returned from a pleasant holiday at the Lakes.

Mr. Bert Boomhover 274 Sherbrooke street has returned home after a month's vacation with parents and friends in Waterdown, N.Y.

Mr. ad Mrs. F. S. Schneider have returned from a holiday at Lake Simcoe.

Arnold Deyell arrived home Monday evening from Toronto where he spent a few days at the Exhibition.

Oswald Johnson of Division street returned from the Toronto Exhibition Monday evening.

About forty friends of Sergt.-Major and Mrs. Robert Biggs gathered at their home, 491 Aylmer street, last evening, to bid them farewell before leaving for Toronto where, after Monday, they will make their home. The employees of the Cressman Company, with which Mrs. Biggs has been connected, presented her with a handsome hand bag, the eulogistic address being read by Mr. Cecil Wolfe and the presentation made by Miss L. Turcotte. Mrs. Biggs replied suitably. Music was furnished by Miss Doyle and Mr. Murphy and a pleasant evening was spent in cards and dancing. Mrs. Biggs has been a life-long resident of the city and taken an active interest in many patriotic and charitable movements. Sergt.-Major Biggs will undergo further treatment at Christie street Hospital for disabilities suffered in the war.

Miss Grace Todd and her brother, Mr. Robert S. Todd, have returned to the city after attending the funeral of their mother at Glen Williams, Ont.

Mr. John E. Theobald left this week for Toronto to attend the School of Pharmacy.

ATAL ERROR OR ROOF FONTO

An American newspaperman was coming home from Europe one summer on a British liner manned and officered exclusively by Britishers. The Yankee sat at the purser's table. All his tablemates were Englishmen. One evening at dinner, as Irvin Cobb tells it, the purser was inclined to do a little "spoofing" at the expense of the American.

He began by telling of a trip he claimed to have made on a steamship which passed through an enormous school of whales off the Newfoundland Banks.

"All of them were sound asleep," said the purser with a wink to a gleeful fellow-countryman, "and all of them were snoring. The noise was deafening."

"It must have been," said the correspondent: "but when I was a boy out in Cincinnati, O., there used to be a whistling whale that lived in the ocean just in front of my father's house. His name was Ponto— and he would answer to it —answer by whistling. You see, his blow-hole was clogged with barnacles and every time he spouted he made a sound like a siren on a fire boat.

"Ponto was a great pet with all the ships that traded in and out of Cincinnati. The pilots got to know him, and when they were entering port and saw Ponto cruising about in the channel they would signal him and he would signal back, always giving the correct number of blasts. But he's dead now—poor old Ponto

"One day there was a freighter coming in from Covington, Ky., and Ponto tried to pass her, headed out. But he got confused and gave the whistle for going to the port side when he meant the starboard, and the freighter ran him down and stove in four of his compartments, and he sank in nine minutes, whistling for help to the very last."

After which a silence befell at the purser's table.

Be Good To Your Eyes

In the matter of glasses, solid comfort should supercede every other consideration.

We constantly endeavor to furnish glasses that are particularly becoming, but our main thought is to render a service that assures sight satisfaction to each and every patron.

Learn to Know Us to Your Advantage.

Fowler's Optical Parlors
373 George Street
Peterborough.

Delight Flour

LADIES, you can purchase DELIGHT (*the only real Pastry Flour made*) from any grocer. Don't risk the inferior brands as you will be the oser.

Want Ad Chances

STRANGE—what an immense amount of goods and service are bought and sold day after day through the classified section of this paper.

Many a family has more comforts—even luxuries—through taking advantage of the chance to buy things for a half or less from the advertisers.

Whether it be a job, a service, a business or an article advertised for sale—each want-ad represents a human desire with a hope for its fulfillment. He who responds profits equally with him who has sent out the call, with the honors even on both sides. Study the classified section of

THE EXAMINER

LATE WANT ADS.

WANTED— A DELIVERY BOY for grocery store. One with wheel desired. Apply Examiner for address. 1d-58-5273.

BEGLEY—At St. Joseph's Hospital on Monday, September 4, 1922, to Mr. and Mrs. Wm. Begley George street, a son.

New Fall & Winter Coats

YOU OWE IT TO YOURSELF TO SEE THESE HANDSOME NEW COATS IF YOU ARE INTERESTED IN KNOWING THE LAST WORD OF FASHION AND VALUE

The Chain Store policy of the J. A. McNabb Company insures exceptional value-giving. We give you the advantage of keen buying on a large scale. Comparison with all other lines will prove conclusively that for quality, well made Coats our prices are unquestionably lower than can be found elsewhere—the saving is yours.

HUNDREDS OF COATS TO CHOOSE FROM

This is the most stupendous assortment of Coats ever shown by us, and absolutely the greatest values ever.

DO COME IN AND SEE THEM

Any garment will be laid aside until wanted by the payment of a small deposit. No charge for alterations. Two Saturday specials—

PLAIN TAILORED COATS, $29.50
Tailored from finest all-wool American velour, silk lined and interlined. Splendid range of shades, including black. All sizes..... **$29.50**

FUR TRIMMED COATS, $35.00
Absolutely outstanding value! Handsome Coats in excellent quality velour. All the new shades, silk lined and all sizes..... **$35.00**

Some Worth While Saturday Values in Dresses, Blouses and Skirts

Clever Canton Crepe Dresses
Latest New York styles, black, navy, brown and colors, plain tailored, embroidered, draped, beaded and novelty trimmed. All sizes. Excellent values. Saturday..... **$29.50**

Smart New Fall Skirts
Splendidly tailored new Fall Skirts in smart new tweed mixtures in a splendid assortment of up-to-the-minute shades. Regular and outsize bands..... **$5.95 $6.95 $7.95**

Slightly Soiled Habutai Silk Blouses $1.98
Ten only White Habutai Silk Blouses. Sizes 36 and 38. Slightly soiled. Regular $3.98. Saturday, to clear, each, **$1.98**

Snappy New Cloth Dresses
Poiret twills, serges and tricotines, navy blue and black. All this season's newest styles. Sizes 16 to 44. And at a price that will both please and delight you. Saturday..... **$19.95**

Homepun Dresses
Two only Check Homespun Dresses. Size 16. Pink and white and mauve and white check. Regular $15.95. Saturday..... **$9.95**

Voile Blouses $1.98
End of the season clearance of odd lines of White Voile Blouses. Every one a genuine bargain at Saturday's price, each..... **$1.98**

Gingham Dresses $1.98
Ten only Gingham Dresses, the balance of our summer stock. Sizes 16 to 38. Regular values, $6.95 and $7.95. Saturday's price is less than the price of a house dress. Your choice, each..... **$1.98**

Silk Blouses $5.95
Smart styles in new Crepe de Chine Silk Blouses. Big range of colors and styles to choose from. All sizes. Saturday, each..... **$5.95**

Big Bargain in Silk Dresses
Seven only Silk Dresses, navy blue and black. Sizes 16 and 18 only. If you can wear a small size, here's a real bargain for you. The regular price, $29.50. Saturday, to clear **$9.95**

The J. A. McNabb Co. Limited

371 George St., Peterboro and 166 Princess St., Kingston

CHEESE 20c lb.

Potatoes, peck	15c	Plums—Lombards	40c
Bartlett Pears, peck	50c	Fancy Blue	50c
10 lbs. White Sugar	73c	Damsons	75c
Chelsea Tea, lb.	45c	Green Gages	50c
Lipton's Tea, lb.	55c	3 Kippered Snacks	25c
Broken Orange Pekoe Tea, the best on the market, lb.	75c	3 Quaker Corn Flakes	25c
		3 Ammonia	20c
		7 bars Castile	25c

Lakefield Branch: Next Sterling Bank.

Boyle's CASH & CARRY GROCERY. 168 Charlotte St. 60 Hunter St. E.

It's confidence that does it.

Campbell's Creamery Butter 35c Lb.

PEACHES
Crawfords, No. 1, 11qt. basket 80c
Crawfords, No. 1, 6qt. basket 60c
Crawfords, No. 2, 11qt. basket 70c

PLUMS
Reine Claude Gages, 11qt. basket 65c
Fancy Blue, 11qt. basket 60c
Damsons, 11qt. basket, $1.10

PEARS
Bartletts, No. 1, fancy stock, 11qt. basket 90c

CANTELOUPES
Salmon 'Flesh, 20qt. basket 90c
Sugar Sweet, 20qt. basket 75c

TOMATOES
11qt. Basket 40c
3 Baskets for $1.00

SUNDRIES
Green and Red Peppers, Pickling Onions, Cauliflower Celery, Carrots, Beets, and Lettuce.

CUCUMBERS
Large size, 11qt. basket, 75c

WHOLE WHEAT BREAD
Brown's Community 100% Whole Wheat Bread is the genuine article. Fresh daily, also wrapped in wax paper to make it palatable ..... Loaf 15c

WHOLE WHEAT BISCUITS
Wheatsworth Whole Wheat Biscuits, very digestible — package 23c

HAMS
Gunn's Maple Leaf Sugar-cured Hams—pre-eminently the finest that can be produced—8 to 10 lb. average.

LARD
Gunn's Maple Leaf Lard, per lb. 17c

CRISCO
Per Lb., 25c—3-Lb. Tin, 72c

CEREALS
Shredded Wheat, 2 pkgs. 25c
Quaker Quakies, 3 pkgs. 25c
Puffed Wheat, 2 pkgs. .. 25c
Rolled Oats, 10 Lbs. 45c
Krinkle Corn Flakes, pg. 10c

FLOUR
Delight and Nevada, 24 Pounds 90c

CORN
Golden Bantam, doz. 20c

SUNDRIES
Pure Gold Jellies, 3 pkg. 25c
Mother's Jelly, 2 Tumb., 25c
Standard Corn, 2 tins 25c
Standard Peas and Tomatoes, tin 15c
Snider's Soup, 2 tins 25c
Dominion Soup, 3 tins .. 25c
Lennox Soap, 5 Bars 22c
Castile Soap, 7 cakes 25c
Goblin Soap, 5 cakes 25c

PORTER S. WHITE Co.
'PHONE 208 334 GEORGE STREET

12 PAGES

The Evening Examiner

PROBABILITIES.
Fresh south-west winds, partly cloudy and cooler with a few scattered showers.

VOL. LI., No. 58 — PETERBOROUGH, SATURDAY, SEPTEMBER 9, 1922 — PRICE THREE CENTS

LAWRENCE WAS EJECTED FROM DAIL MEETING

Southern Irish Parliament Had a Fracas to Start the Session Off — The Elections.

COSGRAVE PRESIDENT

DUBLIN, Sept. 9. — (Canadian Press.)—The Southern Irish Parliament met this morning in Leinster House and general calm prevailed. The only anti-treaty member present when the session began was Lawrence Ginnell. He refused to sign the roll of what he called a "foreign" parliament, and having shouted several times his objections to proceedings, was, on motion of William Cosgrave, excluded from the House. After adoption of the motion three men forcibly removed Ginnell.

Professor Hayes was elected speaker without opposition. On motion for election of president of Dail Eireann, who would be head of ministry, Richard Mulcahy moved the election of William Cosgrave, and Professor John McNeil seconded the motion.

William T. Cosgrave, minister of local government, was elected president of the Dail Eireann by the new parliament at its inaugural session to-day. The only votes cast against him weer by the labor members.

After election, President Cosgrave nominated Desmond Fitzgerald as Minister of Foreign Affairs and Fitzgerald was elected. Remaining ministers were appointed as follows: Minister of Home Affairs, Kevin O'Higgins: Minister of Local Government, Ernest Belythe; Minister of Agriculture, Patrick Hogan, and Minister of Industry, Commerce and Labor, Joseph McGrath.

Other ministers were appointed as follows: Minister of Education, Professor John McNeill Minister of Defence, General Richard Mulcahy. President Cosgrave nominated himself for present as Minister of Finance. He said that these of the new ministry who were serving in the army would shortly be released.

Exhibition Notes

The Ontario Government big moving picture tent, in which are shown educational pictures, will be here. Admission free.

Many entries from the Canadian National Exhibition came in to-day.

Every inch of space on the grounds and inside the buildings will be taken up. It looks as though larger grounds will soon be needed.

Secretary Hall reports a very heavy entry of horses and cattle. Shows that a worth-while prize-list gives results.

Wells Bros., Toronto, have been engaged to supply the necessary machines for the moving pictures and community singing.

Any boy or girl under 14 guessing nearest to the number of miles the ox team on the streets to-day came, will be admitted free on Wednesday, Sept. 13th.

Mr. Bert Caldwell, Toronto's fine baritone, has been specially engaged to take charge of the community singing. Make up your mind to get into it.

The Arab Troupe of seven performers, one of the free attractions, are motoring here from Wisconsin.

The tug-of-war has been postponed until Saturday at 3 p.m., in front of the grand stand. Many teams are entered.

Panic Prevails As Turks Near Smyrna

ATHENS, September 9. Canadian Press. — Smyrna is being evacuated amidst scenes of great disorder, according to the refugees, 2200 of whom have arrived here. Panic reigns as the Turks approach the town, it said, and the Greek soldiers are contending with civilians for places on the outgoing ships. Rioting is reported among the soldiers in the Brusa sector,in the north, where the Greeks are embarking at Mubania. Smyrna is being bombarded by the Turkish Nationalists.

M. Kalogeropoulos, the premier-designate, is expected to announce the names of the new Cabinet ministers to-night.

General Hadjanestis, former commander in chief of the Greek forces in Asia Minor, has arrived here. He declared that the defeat of the Greek army is inevitable and fatal. He would speak when the moment arrived and show that he was not responsible for the defeat.

THIS SEASON'S DANCE

CHICAGO, Sept. 9.—"Fast and respectable" is the slogan of this winter's dance, according to Mrs. Edwina Martine Weckler, who returned yesterday from the fourty-fourth annual convention of the American Society of Teachers of Dancing, held last week in New York.

"Last year dancers considered themselves disgraced if they found themselves more than six inches away from their starting point by the time the last encore had been played," Mrs. Weckler said. "But this year, dictators of the dance insist that couples circle the dance floor at least twice a minute.

Fox Trot Back; It's Fast.

"The fox trot is back, only done much faster. The one step returns at a pace that will take your breath away at first."

As an offset to the speed program, however, Mrs. Weckler says the waltz is here to stay and will have a batting average of one in five at this winter's balls. Already the Edgewater Beach hotel, where she conducts dancing classes, has adopted this rule.

Some Dancing Innovations.

Among the innovations to be seen this winter are:

The Roulette—A circling glide step, in which the feet, alternately, describe half circles and the body sways from the pirouting foot.

The Wave or Roll Waltz—Two canters, a corte and a roll waltz turn, keep this dance well within the waltz family, but give it enough variation to make it interesting to the younger generation.

The Valentino Tango—A "quiet modification of the old tango, minus most of the freak steps, and done "in the line of direction."

The correct dancing position, this year, demands that both the man and the woman face half left. Last year, the lady turned her face to the right. The new position, dancing masters maintain, makes cheek to cheek dancing more difficult.

Norwood to Have CONFERENCES START.

CHICAGO, Sept. 9.—(Special).—Informal conferences started for the settlement of the United States rail strike.

MARRIAGE A LA MODE.

If you have been invited to several weddings the past few months, and have more to look forward to, perhaps you have been inclined to wonder who started this practice of giving wedding gifts.

Well, it dates back to the sturdy Dutchmen. In ancient times the relatives undertook the responsibility of furnishing the new homes for the brides and grooms. They still give probably the most elaborate gifts of any people.

THE SINGER AND HIS ART

To the lovers of vocal art in Peterborough who are unacquainted with the quality of teaching available in this city, it will doubtless prove interesting to learn something of the training which gives Mr. William McKee Bingham a major position in the ranks of the city's teachers. At a recital given by Mr. Bingham in April of this year, Judge E. C. S. Huycke expressed is appreciation of "the splendid training of that great teacher, Mr. Bingham, to whom the thanks of the citizens of Peterborough are due for his splendid work among us."

Mr. Bingham studied vocal art in New York under Isadore Luckstone. J. Armour Galloway, E. M. Zimmerman and Chas. Schmitz. He studied opera under Enrico Duzensi, and was leading tenor with Augustin Daly, Daly's Theatre, New York, where he received his stage training. In Daly's company were John Drew, Tyrone Power, Ada Rehan, Otis Skinner and many others.

Mr. Bingham, whose voice received exceptionally favorable comment from outstanding musical critics in New York and Philadelphia, sang under prominent conductors, including the late Fritz Scheel, first conductor of the Phialdelphia Symphony Orchestra, Dr. Horatio Parker, Frank Damrosch, and Maurits Leefson. He was soloist of several large churches in Philadelphia and Chicago.

Mr. Bingham was selected as one of three judges in the only contest ever held in the United States between soloists, when Edward Barrow, winner of the gold medal at the Royal Conservatory of Music, London, England, competed with Paul Volkmann of Philadelphia.

When the new horticultural hall in Philadelphia was opened, Mr. Bingham was selected as soloist with a symphony orchestra of sixty-five musicians for a series of concerts. He also sang with the Orpheus Club of seventy voices, the Fortnightly Club of the same number, and the hundred voices of the Younger Mannechor.

Mr. Bingham has taught singing for twenty years, and is a specialist in tone production. Hector Charlesworth, in the "Toronto Saturday Night," says: "He uses the Jean de Reske method, and the newspapers of several American cities have spoken in high terms of the freedom and naturalness of his singing."

Musical critics in this city, where he has taught for the last three years, are emphatic in their opinion of the clear rounded vocalization, the facile attack and unstrained tone production which characterize the recitals of his pupils.

LOCAL MARKET BROUGHT MANY BUYERS TODAY

Wagons Piled High With Fruit and Vegetables--Potatoes Strike a New Low Level.

TODAY'S PRICES

The farmers' market was swarming with buyers this morning. All the colors of the rainbow were contained in the vehicles that were piled high with produce in fruits and vegetables, upstairs and down, people bartered over full baskets and heavy shopping-bags.

Potatoes were fairly plentiful at from 90 cents to $1 per bag. Tomatoes were everywhere, selling at 25 cents a basket, the green variety the same price, and the little yellow tomatoes at 3 boxes for a quarter. Apples were on view on all sides, the Wealthys at 20 cents a peck, Tol man Sweets at 25 cents and St. Lawrence at 30 cents, Alexandra apples were 25 cents also. Green grapes were 90 cents for a large basket, smaller baskets, holding the blue variety at 50 cents. Crabapples; 20 cents a peck; late red raspberries 20 cents a box; elderberries 10 cents a quart; wild grapes 50 cents a basket; green and blue plums, 3 quarts for 25 cents, and one dealer sold peaches at 70 cents a basket green gages 50 cents and red plums, 40 cents, Green pears were 40 and 50 cents a peck.

Corn was in evidence in a number of carts, in large and small cobs, ranging from 10 cents to 25 cents a dozen; cucumbers, 50 cents per peck white onions (large) 50 cents a peck small, 6 quarts for $100; small beets; 50 cents a basket; string beans, 3 quarts for a quarter; radishes and carrots 5 cents a bunch; cauliflower and cabbage at 10 cents and fifteen. Pumpkins were from fifteen to twenty-five; and one man had Brussels Sprouts at 15 cents a box and Chinese cabbage at 10 cents a head. Water-cress dried sage and savory were 5 cents per bunch; vegetable marrow 10 cents, green and red peppers, 3 for a nickle, and celery 3 bunches for a quarter. Melons were 20 cents apiece Clover honey was selling from fifteen to eighteen cents per pound, with the crystallized product at 25 cents for a 5 pound pail and buckwheat honey in the comb at fifteen and twenty-five cents. A lonesome little pup found a kind owner on the exchange of a dollar bill.

Upstairs, in the basket section, eggs and butter were plentiful and fowl very much so. Hens were 25 cents per pound, chickens and ducks going at 30 cents. Eggs were selling at 28 and 30 cents a dozen, and butter from 37 to 40 cents per pound.

ST. JOHN'S SUNDAY SCHOOL REOPENS

St. John's Church Sunday School reopened on Sunday last, when short inspirational talks were given by Dr. Meyers and Mr. R. J. Devey. Teachers, officers and scholars are requested to make an effort to be present next Sunday and get the year's work well started. Any members of the staff of the main school who find it impossible to continue are requested to notify Mr. J. Edgar, the superintendent, to that effect.

Rev. Dr. Blagrave will be charge again on Sunday next.

Hay Fever Victims Suffer From The Burning Leaves on Streets

"What is one man's meat is another man's poison," is one of those old sayings that still persist. The logical method of disposing of back-yard rubbish of any sort, to most people, is to set a match to the pile and send it up in smoke. Many citizens like the smell of burning leaves, for instance, and there is something attractive and woodsy about the sight of a gaily-burning pile of leaves on a misty fall evening. But along comes a gentleman who says that the practise is illegal, and furthermore, a nuisance, and must be stopped. People who burn leaves on their premises are transgressors against the law, and also, a menace to sufferers from hay fever, whose miserable plight is rendered more uncomfortable by the odor and fumes of burning leaves. So the piles, after this, will have to be shovelled out on the causeway, for the winds to play havoc with, and the brawny drivers of municipal garbage carts to laboriously gather up.

CITY SUFFERS FROM CHRONIC ATTACK OF SLEEPING SICKNESS?

Population Lower and Taxes Higher—What Sir Adam Beck Has Done to Advance the Interests of Peterboro—Remedy in the Hands of the City Couucil

There are a few ugly disagreeable facts that must be fully appreciated before we can properly and intelligently solve the problems that confront this city.

Since 1915 our population has sunk from 22,500 to 21,439 in 1922, which represents a loss in our population of 1,161 in six years.

Since 1915, our rate of taxation has risen from 24½ mills to 36 mills in 1922, which means that our rate of taxes has increased about 50 per cent. in six years.

Since 1915, our annual taxes have increased from $339,048.45 to $701,344.04, which means that our annual taxes in this city have more than doubled in six short years.

Since 1915, our assessment has increased from $12,853,685 to $20,810,485.00 in 1922, which means in fact that an increased value for assessment purposes of Peterborough property has taken place, without the corresponding erection of new buildings or the making of new improvements to justify such increased assessment. If such artificially increased assessment had not been made, our true annual tax rate would be 50 mills in 1922 instead of 36 mills.

Since 1915, our annual taxes per head of our population have increased from $15.07 to $32.71 in 1922 which means that in truth and in fact our taxes in this city have more than doubled in six years, with very few substantial and solid improvements to show for it, except the Hunter Street Bridge, which is receiving more blame than it is justly entitled to, because the annual interest charges on the cost of the construction of that bridge represents just about 1-10th of the increase in the total annual tax bill that has been imposed upon this city.

We cannot shut our eyes to the fact that these figures are taken from Page 11 of the City Auditor's report of the City of Peterborough for the year 1921.

Is it not time that the taxpayers and property owners of this city should seriously consider whither are we drifting?

Is it possible that this fair city with its splendid natural advantages has become stagnant, mute, and motionless with its annual taxes merrily rolling up?

Is it possible that this city, so centrally located in Canada for trade and commence and for distribution of manufactured products, has a chronic attack of sleeping sickness?

What the causes of our misfortunes and how are they to be retrieved?

To commence with, this city has been deceived and misled from its own best interests by Sir Adam Beck and the Hydro-Electric Power Commission.

This city used to be advertised as having abundance of water power, but when this city, in 1913, applied to Sir Adam Beck for 1,000 H.P. or more, it was a confession to the outside world that our boasts of abundance of water power were empty sounding, and that a real shortage of water power in this district forced us to appeal to Sir Adam Beck for 1000 H.P. or more. That certainly was a very bad advertisement for this city to issue to the manufacturing and industrial world.

For again since Sir Adam Beck has been supplying this city with power it has on occasions been advertised throughout the North American Continent as being short of electric power, and the worst feature is that many of our own manufacturers have had a bitter and costly experience of such shortage.

The most disgusting feature of the whole matter is that the remedy has always been in the hands of this city, and through pure unadulterated short-sighted neglect, those opportunities have not been taken advantage of. We have a power development at Dams Numbers 4 and 5 and at Burleigh Falls that could be developed to produce all the power that is at present consumed in this city, and on present prices for light and power this city could make a clean annual profit of $50,000, which is sufficient to pay interest at 5 per cent. on $1,000,000.00, and which is sufficient to pay the interest charges on the entire debenture debt of this city incurred for general city purposes of $1,030,300.00.

Is it not about time that the City Council would call a public meeting of the ratepayers of this city and invite Sir Adam Beck to it, for the purpose of explaining the unscrupuleus use that he is making of our power agreement that was entered into in 1913 to the great injury of this city. I shall be pleased to attend such a meeting and to bring out some very plain facts that are in the interests of the ratepayers to know.

R. R. HALL.

September 9, 1922.

THE GREAT CANADIAN HOME

WOOD ORDERED BY COUNCIL IS NOW ARRIVING

First Car Load Reached City Yesterday From Stoney Lake — Mayor Doubts Early Relief.

PROBLEM HAS RISKS

Two car loads of wood arrived in the city on Friday from Stoney Lake, the first shipment of the fuel recently ordered by Dr. Holloway's committee for the municipal fuel yard. It is expected that the wood will be sold directly from the cars, and the bulk of the coal that is due next week will be disposed of in the same way.

The special fuel committee of the Council reported that "we have ordered 57 1-2 cords of four foot hardwood at $6.50 a cord, and 149 cords of four foot mixed and soft wood at $4 a cord on the shores of Stoney Lake. We had Mr. Wm. Quinn inspect and report on this wood before it was purchased."

The first deliveries will be the inferior grade with the hardwood following. One of the retail fuel dealers told the Examiner that these receipts would not affect the city's supply of fuel for the reason that had not the city purchased it some of the dealers would have taken it.

The inference from this comment is that the city's action in this respect will not be materially helpful in relieving any fuel scarcity that may develop with the coming of cooler weather and the first real need of heat in the homes.

In regard to coal the committee reports as follows: "We have ordered 1,000 tons of three-quarter lump bituminous coal, screened, at $6 a ton at the mine, which will cost $10.67 a ton on the cars at Peterborough. Of this quantity the Board of Education will take 750 tons for the schools, and a further quantity will be required for the city's own use."

When this coal reaches Peterborough notices will be published advising citizens who wish to buy some of it to list their names at the city clerk's office, together with a deposit of $5 for every ton ordered.

Although the settlement of the coal strike and the early production of anthracite seem assured, Mayor Taylor is doubtful about the passing of the fuel emergency before cold weather comes. The news of the last week has heartened householders, who are still anxious about their winter's coal supply, especially hard coal, but opinions of men who have made a close study of the coal industry tend to moderate the hopes that have been engendered by the indications of an immediate declaration of peace and resumption of mining operations.

Dr. Holloway's committee have to consider the needs of the people and the interests of the retail fuel dealers with the prospects of their receipt of anthracite before the cold weather comes. Their action so far has shown a desire to be helpful without assuming too large a liability or intruding too far into the retailers' field. Mayor Taylor remarked to the Examiner that he would like to obtain additional shipments of wood along some of the railways and at a distance that would not entail too heavy a freight bill. The next move of the committee will be considered at once. His Worship said yesterday that he was waiting for Dr. Holloway's return to the city to arrange for further details of the fuel programme.

GOOD POTATO CROP

T. E. Graystock has had luck this year in his porato crop. The "country gentleman" was the special tuber chosen by him, and it has developed a potato that, when kept in a cool, dark place, never sprouted until used. The advantage of a potato of this sort over the ordinary variety that takes every possible opportunity to sprout all over the place, is obvious. The potato itself, from examples submitted to The Examiner, is a fine, firm, dry specimen of earth-apple.

HAD A GOOD NIGHT.

WASHINGTON, Sept. 9.—(Canadian Press.) — Attorney-General Daugherty who remained throughout the night at the White House because of the critical condition of Mrs. Harding, wife of the President, said on leaving this morning that she had passed a fairly good night and he expected her "pluck and will power" would carry her safely through. Bulletin early to-day stated that complications were less threatening.

STAGE A COME-BACK.

OTTAWA, Sept. 9.—(Special).—Rumor that Hanna may be asked to resume the C. N. R. presidency.

FUR-EDGED PANELS.

Loose panels, edged with wide bands of fox or kolinsky are featured on the new winter frocks of crepe and wool.

PETERBORO DISTRICT METHODISTS GATHER IN CONVENTION HERE

The Spirit of Co-operation Emphasized-Address by Rev. G. R. Clare—Interesting Addresses by Minister and Laymen of the District.

THOSE PRESENT

The Peterborough District convention of the Methodist church was held yesterday in Reid street hall, with morning and afternoon sessions presided over by Rev. S. T. Tucker, of Millbrook, and Rev. J. F. Chapman, of Peterborough, acting as clerk. The morning was devoted to a consideration of district finances, while missionary endeavor occupied the attention of the members in the afternoon, with addresses on missionary work by Rev. G. R. Clare, of Little Britain, president of the Bay of Quinte Conference, and by Mr. J. M. Greene, of Peterborough, representing the laymen of the district. Rev. Dr. Barbour of Victoria College, Toronto, gave an inspiring address in the morning on the need of support for Methodist educational institutions.

Spirit of Co-operation.

A pleasing feature of the discussion on finances was the generous support afforded by the members present in a common effort to reach their objective. It was decided to increase givings for this year by 25 per cent.

Rev. R. M. Patterson, of Fraserville, district educational secretary, reported on educational work, and Rev. Harold W. Young read a report on Evangelism and Social Service. During the fall, Mr. Campbell, of Toronto, will assist the different circuits of the district and hold inspirational meetings.

J. M. Greene.

Mr. J. M. Greene, for the laymen, presented an interesting report on the foreign and home mission work of the Methodist church in Canada. He referred in his introductory remarks to the difficulties encountered by missionaries when the work was commenced in China, thirty years ago, and to the advancement of the church, which now numbers among its members approximately 10,000 Sunday schools and 6,000 day scholars.

In Japan, where missions were launched 50 years ago, there are now nearly 100 churches, with approximately 22,000 members. Last year saw 2,000 adult baptisms. But Mr. Greene remarked that only 15 per cent. of the original programme of missionary work in Japan had been carried out.

In the home mission fields, the work in the western provinces was particularly encouraging, especially among the Indians. Mr. Greene said that the spirit of the Methodist farmers in the west with regard to the mission work was exemplified in the fact that, when applying to banks and other sources for assistance in bad years, they always included in their budget a certain amount for contribution to missionary work by the Methodist church.

Givings last year for missionary purposes amounted to $1,083,318, a decrease of $9,592 from the previous year. Expenditures amounted to $1,164,049, creating a deficit of $80,731, and made possible by using a legacy account held in reserve. The Methodist church this year required two million dollars to go on with the missionary programme laid out five years ago. Quoting figures of outlay in Canada last year for such things as chewing gum, soft drinks, cigarettes and amusements, Mr. Greene was of the opinion that missionary givings might easily be increased. The Methodist objective was for ten cents per week from each of its members for this purpose, whereas last year's contribution amounted to only a little over five cents from each member.

Rev. G. R. Clare's Address.

Rev. G. R. Clare, of Little Britain, president of the Bay of Quinte Conference, gave an inspiring and eloquent talk on missions, which was listened to with profound attention and concluded to enthusiastic applause. He announced that later figures than those obtained by Mr. Greene showed an increase in receipts which wiped out the deficit referred to, and left a surplus of $844.75.

In his last week's experience at district meetings, Mr. Clare reported a willingness amongst the brethren to co-operate in every way, and remarked that the educational section must co-operate, as the need in the fields was for trained men. "We want a tremendous enthusiasm for the Kingdom of Jesus Christ."

The triumphs and the difficulties of the work weer alluded to, "the difficulties which are a stimulus to us," and the need of a fresh vision. Some of the experiences of Dr. Endicott, general secretary, were related, while on his tour through the Japanese field, and a eulogy read of the work of the church in India.

"The difficulty in giving in most churches is in the preacher who is on the job," said the speaker, who declared that what was required was not brilliancy, but an exemplification

(Continued on Page 11)

A TEAM OF OXEN FOR EXHIBITION

Animals Sauntered Down George Street Last Evening-Came from Dummer

A team of oxen, a sight which probably has not been seen on the streets of Peterborough for many a day, was the object which attracted the curiosity of many residents of Water Street last evening. The animals, driven by Frank Harding, a farmer from Dummer Township, came down the street in a very leisurely manner, and with a slow, lurching motion, more slow because of the long day's journey from their home farm. They stopped at every man-hole in the street and carefully walked around them, Mr. Harding remarking, "They think they are holes in the ice." They also balked frequently at the street corners and had to be urged forward by the use of a long black snake whip.

The "harness" attracted no little attention, for it consisted simply of a large wooden yoke over their massive necks, with light wooden "bows" passing under and holding the yoke in place. The tongue of a heavy two-wheeled cart was fastened directly to the yoke, and its load consisted simply of a few bags of wheat. Although a single rope extended from the yoke to the cart, it was not used for driving the animals, who are guided entirely by word of mouth, aided by the black snake whip.

Mr. Harding is staying at the Windsor Hotel, and intends to exhibit his oxen at the Peterborough Exhibition. He said last night he would like to meet some of Peterborough's fast horses in a trial for speed at the Fair.

A matter of twenty-five or thirty years ago oxen could be seen on many a farm in the vicinity of Peterborough, and their appearance on the streets of the city attracted but little attention, but they were rapidly supplanted by the horse, who is in turn giving way to the motor truck, and now it is seldom and only in the outlying districts, that a team of these primitive beasts of burden may be seen.

Railway Shopmen Are Standing To

MONTREAL, Sept. 9.—(Canadian Press.) — Prepare for a strike on short notice. This terse warning was despatched this morning in a circular letter to every local of the Canadian railway shopmen from Halifax to Vancouver. Between forty and forty-five thousand men are involved, and the situation is most serious, union executives admitted. In a letter addressed to Hon. James Murdock, Minister of Labor and signed by James Dickie, secretary of Division No. 4 Railway Employes, the Dominion government was told: "We have no hesitation in saying that instructions will be issued within the next few days for a cessation of work by all railway shopmen in the Dominion."

INVESTIGATOR ADVISES KEEPING OUT OF RUSSIA

Court Interpreter Says Government Should Ignore Soviet—Predicts Fall of the Reds.

NEW YORK, Sept. 9. — Frank Connes, interpreter in the New York County Supreme Court, returned on the French line Savoie from Russia, where he went to investigate. In his opinion, the Government should not have any business intercourse with the Soviet Government or assist it in any way financially.

"I am going back to Russia next year," Mr. Cornes said, "because I am certain that the Soviet regime will be no longer in existence. Till that time America should have nothing to do with Russia officially except for the work of the American relief organization.

"During my visit to Petrograd, Moscow and Kiev I had opportunity to note the changes that time has wrought. The relief work had checked the deaths, but the country is as badly off as ever. Politically I found that 2 per cent. of the population is socialistic or communistic, and of these one-half are radicals and the other half conservative. There are 3 per cent. who are counter-revolutionists; ready to join any movement that would change the government, but lack the means and organization to inaugurate such a move. The other 95 per cent. are just people who do not know which way to turn, but are simply awaiting something.

"Within the Communist Party there is trouble. With Lenin ill, the heads of the Government have split into factions. Tretzky heads the radical party, which includes Radek, Dzierzynski and Litvinoff, while Tchicherin, with Krassin and Lomonosoff, are conservatives.

"Agriculturally, Russia is in fine condition, but the crops are going to waste for the lack of implements with which to harvest them."

For Sale Building Lots, Edison Avenue, near Exhibition Grounds, outside City limits, low taxes. Owner here for a few days. Will sell cheap and on easy terms.

TAYLOR & HOWDEN

144 HUNTER STREET. REAL ESTATE. PHONE 1462

"Its Confidence That Counts"

Duffus Motor Sales

Every Car A Bargain

This is "Clean Up" Week in Our Used Car Department

No. 234—A Ford Chassis, in running order, including 1922 markers, $100

No. 238—Ford Light Delivery, with wire screen body, newly painted and in running order, good tires, $160

No. 254—A Dodge Touring Car, 1918 model. Owner is willing to sacrifice. Splendid tires and splendid appearance, 1922 markers. Worth investigating at once.

No. 256—Ford Touring, 1922 markers, at only $200

No. 259—Ford Coupe, in use only a few months, splendid tires, looks and runs like a new car, including 1922 markers. This is practically as good as new and will be sold at a big reduction from the regular price.

No. 267—McLaughlin Light "Six." Our customer has reduced the price from $375 to $300 for quick sale. This car is in good working shape and has good tires, some of them are new, and 1922 markers.

No. 268—Ford Roadster, with a box on it. Just the thing for some handy man to buy and fix up. 1922 markers. Price, only $100

No. 269—1917 Ford Touring Car, complete with 1922 markers $225

No. 270—1918 Ford Roadster, splendid tires and good mechanical condition, 1922 markers $265

No. 271—Ford Touring Car, complete with genuine Ford electric starting and lighting system, $425

No. 272—1919 Ford Touring Car, good mechanical condition, tires like new $250

No. 273—1917 Ford Touring Car, very good condition, also good tires, at $200

We can get you almost any make of second-hand car that you wish to buy.

Do not be afraid to ask for a demonstration in any car that we may have in stock. Each car is guaranteed as represented. Clear title guaranteed.

The Duffus Motor Sales' plan is your safeguard. We take the risk—not YOU. Buyers taught FREE and given full instructions on how to take care of their cars. Inquire about our easy payment plan to reliable parties.

DUFFUS MOTOR SALES

Cor. Water and Charlotte Streets

Phones—Office & Sales, 1760

Sealed tenders addressed to the undersigned, and endorsed "Tender for the reconstruction of piers at Whitby, Ont.," will be received at this office until 12 o'clock noon (daylight saving, **Friday, September 22, 1922,** for the reconstruction of 200 lineal feet of Slip Wall and Boulder Protection Talus at Whitby, Ontario County, Ont.

Plans and forms of contract can be seen and specification and forms of tender obtained at this Department, at the offices of the District Engineers, Equity Building, Toronto, Ont.; Royal Bank Building, London, Ont., and at the Post Office, Whitby, Ont.

Tenders will not be considered unless made on printed forms supplied by the Department and in accordance with conditions contained therein.

Each tender must be accompanied by an accepted cheque on a chartered bank payable to the order of the Minister of Public Works, equal to 10 p.c. of the amount of the tender. War Loan Bonds of the Dominion will also be accepted as security, or War Bonds and cheques if required to make up an odd amount.

Note.—Blue prints can be obtained at this Department by depositing an accepted bank cheque for the sum of $10, payable to the order of the Minister of Public Works, which will be returned if the intending bidder submit a regular bid.

By order,
R. C. DESROCHERS,
Secretary.

Department of Public Works,
Ottawa, August 31, 1922.
3d-2-9-16-5139

FOR RENT

TO RENT—2 PARTLY FURNISHED rooms, heated; all conveniences; rent reasonable. 155 Stewart street. 3d59 4943

TO RENT — 5 ROOMED HOUSE nicely decorated; good garden, on Antrim street. Apply 183 Antrim street. 3d59 4953

TO RENT — SEVEN ROOMED brick house, toilet and sink. Apply 677 Water street. 3d 61 4995

TO RENT — 2 UNFURNISHED rooms; central. Apply Examiner for address. 3d61 4993

TO RENT — FURNISHED front room. Central. Apply Examiner for address. 3d 61 4999

TO RENT — HOUSE TO RENT at $20.00 per month, in the south end, with large garden. For further information apply 225 Hunter street or phone 234J. 3d59 5232

TO RENT — LOWER FLOOR — all conveniences; possession October 1st. Apply 379 Park street. 3d59 5234

TO RENT—DOUBLE HOUSE ON Queen street; also flat, with all modern conveniences. Apply 95 Hunter street. 6d62 5237

TO RENT — HOUSE FURNISHED or unfurnished, near Charlotte and Park. Apply 337 Downie St. 6d61 4927

TO RENT ON OR BEFORE OCT. 1st, a 7-roomed brick house, modern; very central; best locality. Apply 415 Stewart street. Phone 685M. 3d59 5238

TO RENT — 3 ROOMED APARTment partly furnished; all conveniences. Apply Cowling's Grocery, Charlotte street. 3d59 5244

TO RENT — A COMFORTABLY furnished front room; central. Apply at the Examiner for address. 3d59 4957

TO RENT — FIRST CLASS 7-roomed red brick house on Chamberlain street, with all conveniences, and hardwood floors; or will sell on good terms. Apply 293 Dalhousie street. 3d59 4959

HOUSE TO RENT — CORNER Hunter and Rogers streets; five bedrooms; fixed taps and basins in three bedrooms; hardwood floors. Rent thirty dollars. R. B. Rogers, 821J. 6d29 31 2 5 7 9-4778

TO LET—7-ROOMED APARTment. All conveniences. Immediate possession. Rent very reasonable. Apply 125 Rubidge or 194 Reed street. 3d 61 5003

FOR RENT — OFFICE ON George Street. Apply 437 George street. dtf

TO RENT—9 ROOMED HOUSE; all modern improvements, and hardwood floors. Apply 340 Reid street. 5d-59-5195

FURNISHED ROOM WITH OR without board. Central. Apply Examiner for address. 6d-60-4886

TO RENT - - FURNISHED OR UNfurnished rooms in central locality —all conveniences. Apply at Examiner for address. 6d59 5167

FOR RENT— 1 APARTMENT, steam heated 3 rooms and bath. Apply Examiner for address. 3d-60-5259

TO RENT—BY OCTOBER 1ST a 5 room modern apartment and garage. Apply 87 London street. Phone 1205w. 3d-60-4909

TO RENT — STABLE WITH stall room for 3 horses; centrally located. Apply at the Examiner for address. 6d59 5166

FOR RENT — HEATED OFFICE in Bank of Commerce Building Immediate possesion. Apply 437 George stret. dtf 2801

TO RENT— GROUND FLOOR apartment all convenience. Phone 980J. .3d-74-4883

TO RENT — 5 ROOMED COTtage on Chamberlain street, for $13 per month or will sell on good terms; for particulars apply 293 Dalhousie or phone 273J. 5d62 4960

CHILDREN'S AID SOCIETY
—of—
PETERBORO CITY AND COUNTY

For the Care of Neglected and Ill-Treated Children.

G. W. POWELL.
Assistant Secretary and Inspector.
588 George Street. Phone 1044w.
Office Hours: 12 to 2 and 6 to 8 p.m.

NOTICE.

AUTO TAXI GOOD SERVICE. P. J. Tangney, 'Phone 2161W. 26d 63 4522

NOTICE—I WILL NOT BE RESponsible for any debts after this date contracted in my name. Norman Taylor. 3d614992

CHIMNEYS
CHIMNEYS BUILT, REPAIRed and cleaned, furnaces cleaned and roofs repaired. 'Phone 1851W 26d 66 4473

HENRY BROS. CARPENTERS and Builders, estimates given on new and repair work. Also hardwood floorings of all kinds. Phone 1024, Residence 14 Murray street. 26d-80-4912.

NOTICE.
GET YOUR JAM JARS AND save money at S. Cohens, new and second hand store. 189 Charlotte. Phone 889J. 6d-61-4963

NOTICE.
BELTING — A QUANITY OF second hand belting for sale at S. Cohens new and second hand store no. 189 Charlotte street. Phone 889J. 6d-61-4964

PEEL'S GARAGE.
FORD MOTOR VALVES cleaned and ground $3.50. All other cars and repairs in proportion at my house, 225 Lake street. Prone 1288. 3d-5-7-9-4903

SITUATIONS VACANT

A BIG $5 PRIVATE CHRISTmas greeting card, sample book free to workers; celebrated inexpensive Royal series; secure orders now, deliver later; men and women already making five dollars up daily even in spare time; capital or experience unnecessary. — Garretson Company, Brantford, Ont.

FOUND

FOUND — ON GEORGE ST., small black purse containing small sum of money. Owner may have same at 137 Rubidge street. 1d 59 5281

LOST

LOST — ON GEORGE STREET, between Simcoe and Perry, black and white bead necklace, with silver clasp; initials M.B. Finder please leave at the Examiner. Reward. 3d59 4962

LOST—BETWEEN BURLEIGH Falls and Peterboro a bag containing woolen blankets. A tag with my name and address was on the bag. Please leave at Examiner Office. Reward. Alex Elliot, 351 Park street. 3d-60-5263

LOST — ANY INFORMATION regarding 2 kittens one black and one white, strayed from the Dolls House Camp on Labor Day will be thankfully received. Reward. Phone 1659J. 3d-59-4925

STRAYED INTO THE PREMISES of John Casey, lot 28, concession 8, Otonabee, three Holstein yearlings Owner may have the same by paying expenses. 3d61 5007

LOST — GENTLEMEN'S "QUESTion Mark" tie pin, diamonds set in platinum, with emerald centre. Finder please return to R. B. Morden, 14 Bank of Commerce Building or 264 Hunter street, Apartment 2, and receive a reward. 1d59 5288

WORK WANTED

MOVING AND CARTING — ANY distance. Phone 1440M or 991 R 2 Beatty Bros., 35 Conger Street. fs-26 1 88 1723

WORK WANTED BY THE DAY— Apply 290 Westcott street. 3d59 4948

WANTED — SEWING BY THE day. Apply Phone 1629M evenings 3d 61 5004

J. L. FEELEY, ROOF REPAIRING. Figures on old or new roofs chimney and furnace cleaning. Apply 271 Romaine street. 26d-74-4737

FARMS FOR SALE

FOR SALE—100 ACRE FARM, 20 acres wood. Price $2,500 for quick sale. For information phone 1280W. 3d-59-4970

FOR SALE — 300 ACRE FARM IN Burleigh Township, near Eel's Creek. For particulars apply Hall & Hall, 116 Hunter street, Peterboro. 3d59 4946

FARM FOR SALE— 62 1-2 ACRE farm for sale or to let Lot 1, Con 4, Douro, good house and out buildings. Must be disposed of on or before Sept. 20th. For full particulars. Apply to M. Meade or D. J. Sheehan, Indian River, executors of the estate of the late John Meade.
14d19 22 24 26 29 31 2 5 7 9 12 14 16 19

SITUATIONS WANTED

POSITION AS CARETAKER, 12 years experience with both steam and hot air furnaces. Can give references. Apply Examiner for address. 3d 9 12 14 4972

AUTOS FOR SALE

FOR SALE—McLAUGHLIN 4 cylinder, model E-35. Looks and runs like new. Apply 599 Gilmour street. 3d-60-5250

FORD LIGHT DELIVERY — Mechanically A1; will sell cheap for cash Apply C. R. Ball, Lakefield. 6d61 4923

FOR SALE—$175 BUYS LATE model Ford Touring in good condition. New top, good tires. Apply 415 Dublin street. 3d-60-5270

FOR SALE

FOR SALE — SUPREME RANGE with warming closet and reservoir. 73 Sophia street. 3d59 4956

FOR SALE—GOOD HENHOUSE bargain . Apply 527 Sherbrooke. 3d-60-5258

GRAMAPHONE FOR SALE — cheap. Apply 358 Aylmer street. evenings. 2d 60 4980

FOR SALE—TOOLS, ELECTRIC and flat irons, clothes ringer, stair carpet, teapot, parlor and kitchen chair, pickling jars, womens' coats, dresses and boots. 563 Park street. 3d-60-4982.

FOR SALE —GENT'S BICYCLE in good repair. Apply Examiner for address. 3d 61 5005

BLACK AND WHITE HOLstein calf for sale. Phone 1610J. 3d-60-4978

FOR SALE—1ST., 2ND., AND 3rd form Collegiate books, in good condition. Apply evenings 215 Hunter street. 3d 61 5286

FOR SALE— CLARK JEWEL gas range in good condition; also laundry stove with water jacket. Apply Examiner for address. 3d-60-4983

FOR SALE — AUTO-HARP — Cheap for quick sale; price $5.00. Apply 539 George street. 3d59 5230

FOR SALE—CREAM WICKER baby carriage artillery wheels Good condition. Apply 274 John street. 3d-59-4967

FOR SALE — 2000 ANGLEworms. Phone 1109W. 881 Water street. 1d 59 5278

FOR SALE—1 SHALER ELECtric vulcanizer; 1 12-lb. Tailor's Electric Iron. Apply Examiner for address. 2d 60 4996

FOR SALE — 2 JERSEY HEIFers coming two years old. Apply H. E. Seely, R. R. No. 2, Peterboro. 2d60 4991

FOR SALE — A SPLENDID Percheron colt, three months old, sire "Charm". Apply evenings H. Taylor, South Downer's Corners. 3d 61 5000

FOR SALE — A NICE GENERAL purpose horse, 8 year old; would consider a milch cow or a good buggy in the sale. Apply to Examiner for address. 4d62 4990

FOR SALE—FEW ARTICLES of furniture including small organ. Apply 429 Bethune street. 3d-60-4976

FOR SALE—PERSIAN LAMB coat mink trimmed $75. Also fur lining for wrap coat reasonable. Apply Examiner. 3d-60-5260

GOOD HEAVY HARDWOOD slabs, 100 per cent. hardwood, $11.50 per cord; cutting extra. Hodgson Bros., Dalhousie street. Phone 703. 5d-59-5187

FOR SALE—COAL RANGE WITH hot water front; also gas range with oven; both in good condition. Phone 384W mornings. 3d59 4958

FOR SALE — 10 H. P. COAL OIL burning engine, 30 inch F.C. pulley on skids, cheap for quick sale; also 9 1-4 inch grinder; both new. Apply James Killen, Ennismore, Deering Agent. 3d61 5006

FOR SALE — THE EXAMINER has some rent receipts in check book form, with stub attached 10c a book. These are handy and cheap. Call to-day. 12d

HARDWOOD FOR SALE — good dry hardwood for sale at $14 per cord cut twelve inches long; also mixed wood at $9.00 per cord cut. Yard 500 Gilchrist Phone 1911w. J. F. Gray. 6d-60-4919

PRIVATE SALE OF HOUSEhold furniture; also encyclopedia, dress forms, kitchen rockers, mahogany table, oak diner, oil stoves electric shades, etc. Call at any time. 172 Antrim. 3d-60-5256

Renew Your Subscription.

AGENTS WANTED

OUR PRIVATE CHRISTMAS Card Agents already making $3.00 per hour in spare and full time without experience. Men and women. Samples free. Write B. C. Co., 122 Richmond West, Toronto 6d 64 5283

MEN AND WOMEN, NOT TO canvass but travel and appoint local representatives, $21 a week and expenses with good chance to make $50 a week and expenses. State age and qualfications. Experience unnecessary. Winston Co., Dept. W., Toronto. w s tf

A NEW INVENTION — PYRO fire extinguisher, weighs only three pounds. Excells work of heavy priced devices. Guaranteed. Puts out fire in ten seconds. A child can use it. Already selling like wild fire in organized territory. 100% profit. J. S. Perry, P.E.I., sold 750 last 30 days. Alvin McAulay placed 14 in two hours. Investigate to-day. Pyro Fire Extinguisher Co., 605 Echo Drive, Ottawa, Ont. 5d2 9 9 16 23 30 5156

HOUSES, REAL ESTATE

FOR SALE—50 ACRE FARM IN Smith. Apply Ernest Sanderson, Lakefield, Ont. 26d 70 4660

FOR SALE—6 LOTS ON BOLIvar street, $25.00. Apply 587 Bolivar. 5d-59-5197

FOR SALE — A NEW BRICK house, in the south end; all conveniences; hardwood floors, etc.; apply in the evenings, 258 Prince street. 6d61 4922

FOR SALE — 10 ROOMED house. Central. Good locality. Could be made into apartments Cheaply. Apply Examiner for address. 3d 61 5001

FOR SALE —TWO COTTAGES at McCracken's Landing, Stoney Lake. Conveniently situated to Store and Post Office. Apply Box 1132 Smiths Falls Ont. 3d 61 5280

FOR SALE — A NEW BUNGAlow in the south end; two minutes walk from car line and river. Apply to Victor Wilson, King George street south, or phone 1191W. 3d59 4955

FOR SALE — A SOLID BRICK house with stone foundation corner lot, 8 rooms, all conveniences, nicely decorated with splendid workshop in basement. Just the thing for small manufacturing business at home. Price reasonable, will take small payment down, balance on mortgage. For particulars apply at Review office, evenings telephone 221W. 26d 61 4816

HELP WANTED—Male

MAKE MONEY AT HOME — $15 time writing show cards for us. to $60 paid weekly for your spare No canvassing. We instruct and supply you with work. West-Angus Showcard Service, 50 Colborne Building, Toronto. dtf 730

BUSHMEN WANTED — Schroeder Mills and Timber Co., Pakesley Ont. Highest wages paid. Apply to Giles Stone, 618 Bethune St. 12d67 4926

BRICKLAYERS WANTED — long job; 95 cents per hour. Apply Sullivan & Fried, Westclock Building. 3d-60-5268

FIREMEN BRAKEMEN, BEginners $150, later $200; no strike. Railway Box 4998, Examiner.

EXPERIENCED WOODS FOREman or estimating timber. Apply Examiner for address. 3d-60-4975

WANTED — A MAN TO DIG well; apply Michael McManus, Lakefield, R. R. 4. 3d61 4988

10 AMBITIOUS GOOD APPEARing men for high class permanent positions at once; this is above the average and highly remunerative. Box 4951 Examiner. 3d59 4951

WANTED — 15 MEN FOR EXTRA gang on G.T.R., work 10 hours. Men allowed to go home Saturday nights if desired. Apply at Supervisor's Office, G.T.R. station, between 7 and 8 a.m. 3d59 5233

TEAMSTERS, SAWYERS AND Choppers, wanted for Cleveland-Sarnia Lumber Co., Wye. Ont. Now is the time to go. The Balsam [illegible] welcome you. Hear the song of the saw and the ring of the axe. Shipping every day. Apply G. E. Palmer, American Hotel. 3d 6t 4997

ONE OF CHICAGO'S OLD SUBstantial corporations has opening for capable man to open office and manage salesmen. High class devices for which there is extraordinary demand everywhere. Big money making possibilities for the right man. $500 to $2000 necessary to finance exclusive agency. Will pay expense of trip to Chicago for the man we select. Sales manager, 112 N. May St., Chicago. 1d59 4986

Today's Blunder Corrected

White lies told to keep children out of mischief by scaring them are a prolific source of trouble. If a boy actually believes his mother when she tells him, "A big dog will get you if you do that," he is afraid. A few such experiences and he becomes a chronic "fraid-cat." But, if he does not believe her, he is forced to the conclusion that she does not always speak the truth, which is equally to be regretted. It is a sorry moment when a son first learns to doubt his mother's word.

PERSONAL

MATRIMONIAL AND FRIENDship Photo Magazines, 30c; no stamps. Send privately sealed. Box 5, Isherwood, Ont. tf 1989

MARRY FOR PROSPERITY, happiness. Many wealthy. Best, most successful, quickest results; write be convinced. Descriptions free. Hon. Ralph Hyde, 129, San Francisco, Calif. 4d9 16 23 30 4984

HELP WANTED--Female

EXPERIENCED GENERAL wanted. Apply 483 Water. 6d-63-5264

WANTED — SMART GIRLS. Apply Lavoie Knitters. 2d 60 5282

WANTED—A LADY FOR COMpany. Free room. Apply 43 Lafayette. 3d-59-4966.

WANTED—A RELIABLE GIRL as mothers help. Apply Mrs. J. Primeau, 272 Burnham street. 3d-59-5252

YOUNG GIRL WANTED—TO assist with house work, must be fond of children. Apply 715 George street. 3d-60-5272

WANTED — HOUSEKEEPER for a man and son. References required. Apply Box 5178 Examiner. 2d-5-9-1w

WANTED — A STRONG GIRL TO go to Toronto for housework; a country girl preferred; good wages. Apply Mrs. Preston, 602 Stewart street. 3d61 5276

LADIES WANTED — TO DO plain and light sewing at home; whole or spare time; good pay; work sent any distance; charges paid. Send stamp for particulars. National Manufacturing Co., Montreal. 6d26 2 9 16 23 30-6w-41-4711

WE WANT EIGHT GOOD APpearing, distinguished women who can demonstrate by personal interview, an International Topic of the highest order. Applicant must have social distinction above the average. This opportunity will stand the strictest investigation. For particulars apply Box 4950 Examiner. 3d59 4950

WANTED

WANTED — SILENT SALESMAN display case. Call 595. 3d61 5287

WANTED TO RENT — A SMALL house with conveniences. Apply Box 4971 Examiner. 3d60 4971

WANTED TO BUY — A GOOD young Jersey cow, fresh preferred. Apply to Examiner for address. 2d60 4989

WANT TO HEAR FROM OWNER having farm for sale; give particulars and lowest price. John J. Black, Canada street, Chippewa Falls, Wisconsin 3d2 9 16 4859

WANTED IMMEDIATELY BY A business man, first class room and board, 2 rooms if possible, private family preferred; permanent if satisfactory; replied confidential. Apply Box 4750 Examiner. 6d64 4750

WANTED TO BUY — A BRICK house, 5 or 6 rooms. Terms offered, $20 monthly and $200 to $300 cash yearly. Apply Box 4944 Examiner. 3d59 4944

ROOMERS WANTED — ONE large bedroom suitable for two persons; also bed, sitting room, meals if desired. Call 273 Rubidge street. 3d-60-4972

WANTED—AUTO TIRES, RUBhers, boots and shoes; sound second hand b[illegible]ap copper and brass, all kinds of scrap iron, delivered to STEVENS, next to Cold Storage. Address 364 Mark St., Peterborough, or phone 1389W.

OPPORTUNITY OFFERED from now until Christmas to earn from TEN to FIFTY dollars weekly with our line of Personal Greeting cards. Samples free. We pay you weekly. Write at once for all information. Dept. D-1918 Carlton Pub. Co., 326 Spadina ave. Toronto. 9d60 5115

WANTED — GENTLEMAN TO room and board in private family. All conveniences. Apply Examiner. 3d-60-5267

H.P.LINDSAY AGENCY CO.

INSURANCE & REAL ESTATE

District Agent for Security Life.

100 Acres Good Land, fair buildings, 7 miles from city, $5,000. This is a good Farm.

105 Acres, 9 miles from city, good buildings and land. Stock and implements can be bought with this Farm—at a price that is worth investment.

100 Acres, 9½ miles from city, fair buildings. Price, $2,500. Easy terms.

Houses for sale at prices and terms to suit the prospective buyers.

Come in and let us show what we have to offer before buying.

392 WATER ST.

MONEY TO LOAN.

We have funds to loan on Real Estate Security at the lowest rates. GORDON & O'BRIEN. Phone 219.

MEDICAL.

DR. BUCHANAN, F.R.C.S., Edinburgh; M.R.C., Eng.; L.R.C.P., London. Eye, Ear, Nose and Throat Specialist. Hours, 9-11, 2-4 p.m., and 7-9 p.m. Phone 519 Office, corner of Water and Murray Streets.

T. GEORGE LOUDON, M.D., C.M. Physician, Surgeon and accoucheur. Office, 201 Brock street. Phone 1868. Office hours, 9 to 11 a.m., 2 to 4 p.m, 7 to 8 p.m.

DR. ERNEST FREDERICK, M.R.C.S., F.A.C.S., formerly of the Mayo Clinic, 64 Bloor street East, Toronto. Telephone North 2800, and Main 434. Hours, 2 to 4 p.m. and by appointment.

RAILWAY TIME TABLES

GRAND TRUNK RAILWAY SYSTEM.
(Corrected to date.)

No. 96 — 7 a.m., for Port Hope and Toronto.
No. 98—8.20 a.m., for Lindsay, Blackwater Junction, Orillia, Midland, North Bay and Toronto.
No. 98—8.25 a.m., for Hastings, Campbellford, Belleville, and points on the main line east.
No. 368—8.30 a.m., for Lakefield.
No. 92—12.04 p.m., for *Lindsay, Port Hope, Toronto, Buffalo, making connections with the International Limited for London, Detroit and Chicago.
No. 100—12.15 p.m., for Hastings Campbellford and Belleville.
No. 371—12.25 p.m., for Lakefield.
No. 95—5.36 p.m., for Lindsay, Orillia, Midland, North Bay and Toronto.
No. 373—5.40 p.m. for Lakefield.
No. 94—9.10 p.m., for Port Hope, Montreal and Boston.
*Connection for Lindsay on Monday, Wednesday and Friday only.

CANADIAN PACIFIC RAILWAY.
(Corrected to date.)

GOING EAST——
11.59 a.m.—Norwood, Havelock, Bonarlaw, Tweed, Perth, Smith's Falls, Kingston, Ottawa, Montreal and intermediate points daily. On Sunday this train proceeds East only as far as Havelock.
8.20 p.m.—Indian River, Norwood, Havelock and Tweed. Daily except Sunday.
12.03 a.m.—Havelock, Tweed, Kingston, Perth, Smith's Falls, Montreal, St. John, Boston and New York. Daily except Saturday.
1.00 a.m.—Havelock, Tweed, Kingston, Perth, Smith's Falls, and Ottawa. Daily
GOING WEST——
4.31 a.m.—Myrtle, Toronto, Guelph, Goderich, Hamilton, Galt, Woodstock, St. Thomas, London, Chatham, Detroit, Chicago and New York. Daily.
4.58 a.m.—Toronto (Yonge Street), Hamilton, Owen Sound, Teeswater and intermediate points. Daily except Sunday
7.35 a.m.—Toronto, Hamilton, Brantford, Buffalo, Rochester, Boston, New York, Galt, Woodstock, London, Chatham, Detroit and intermediate points between Peterboro and Toronto. Daily except Sunday.
9.35 a.m.—Bethany, Lindsay, Orillia, Port McNicol and intermediate points. Daily except Sunday.
3.50 p.m.—Toronto, Hamilton, Brantford, Buffalo, New York, Galt, Woodstock, London, Windsor, Detroit, Chicago and intermediate points between Peterboro and Toronto. Daily.
6.50 p.m.—Lindsay, Toronto, (Yonge street), and intermediate points. Daily except Sunday.

CHINA PAINTING
Mrs. Langley McCarthy Teaches Biscoff's New and Beautiful Work in CHINA PAINTING

FOR SALE

$4,500.00—Modern Brick Bungalow; hardwood floors; nice living-room.
$2,400.00—Six-Roomed Frame, in first-class condition; decorated No. 1.
$3,600.00—Six-Roomed Brick, complete, bath and furnace; central.
$300.00 Lot, close to Prince of Wales School.
$1,700.00—Six-Roomed Frame, East City.

H. J. McCANNAN & CO.
140 Simcoe St.

FOR SALE

200 Acres in Smith, 7 miles from City, extra good buildings, $8,000
100 Acres, 5 miles from City, $5,000
100 Acres, 4 miles from City, $4,500
160 Acres, 4 miles from City, $4,000
100 Acres, 3½ miles from City, $4,000
50 Acres, 5 miles from City, $3,000
175 Acres, close to a village, $10,000
100 Acres, extra good farm, $8,500
125 Acres, 4 miles from City, $8,500
30 Acres, close to City, and 20 Acres, which can be bought at a bargain.

DAVID MAHOOD, 181 Charlotte St.
'Phones — Res. 1131W; Office 1156

FOR SALE

$4,500.00—9-Roomed White Brick House, all modern, mantel, and large lot with good stable; central.
$4,100.00—7-Roomed Red Brick, three-piece plumbing, cellar full size, garage; lot 40 x 220; furnace. Cash $500.00, balance terms — Sherbrooke Street.
$4,800.00—7-Roomed Red Brick, all modern, hardwood floors, garage, large lot, Homewood Avenue.
$2,300.00—6-Roomed Frame House, large lot. $200.00 cash, balance easy terms; East City.

CHAMBERS & CO.
354 WATER STREET
'Phone 1719J — Res. 'Phone 1882J.

FOR SALE

New Bungalow, just completed, 7 Rooms, hardwood floors, modern; lot 56 x 138 feet—$3,600.00 cash will handle this property.
New House, situated in the West-end, modern, hardwood floors; immediate possession $4,800.00
Brick House, situated in the North-end, partly modern; lot 50 x 110 feet; would exchange for Ten Acres of Land.

—Apply—
J. T. O'CONNELL & CO.
136 Hunter St West.
Phones: Office 376; Residence 1359.

CAPITAL
ALES, LAGER, BEER and STOUT
SANITARIS
Dry Ginger Ale, Belfast Ginger Ale,
All of the Above very Finest Quality—Guaranteed.
ALEX. ELLIOTT, Agent
Orders will be delivered in Cases by Phoning Reid's Express. Phone 113

BELTING
Rubber Belting, in all sizes, now in stock. Come and get your needs filled at
—A. LOW & CO.—
264 Simcoe Street
'Phone 697 — Nights and Hol. 1027

WOOD
Extra Good Dry Mixed Slabs.
1-2 cord, 4 ft. $3.75
1 load 12 in. $4.75
Also Hardwood and Mixed Wood.
Phone 153H. H. Dinsdale

Renew Your Subscription.

DAVIS-THOMPSON COMPANY, LIMITED
Insurance and General Agency
433 GEORGE ST. PHONE 40

5½% Interest
paid by this institution on its Debentures which are issued for a term of 5 years, in sums of $100 and upwards.

4%
(Half-yearly) paid on deposits.
One Dollar opens an account.

TORONTO SAVINGS & LOAN CO.
435-437 George Street, Peterboro

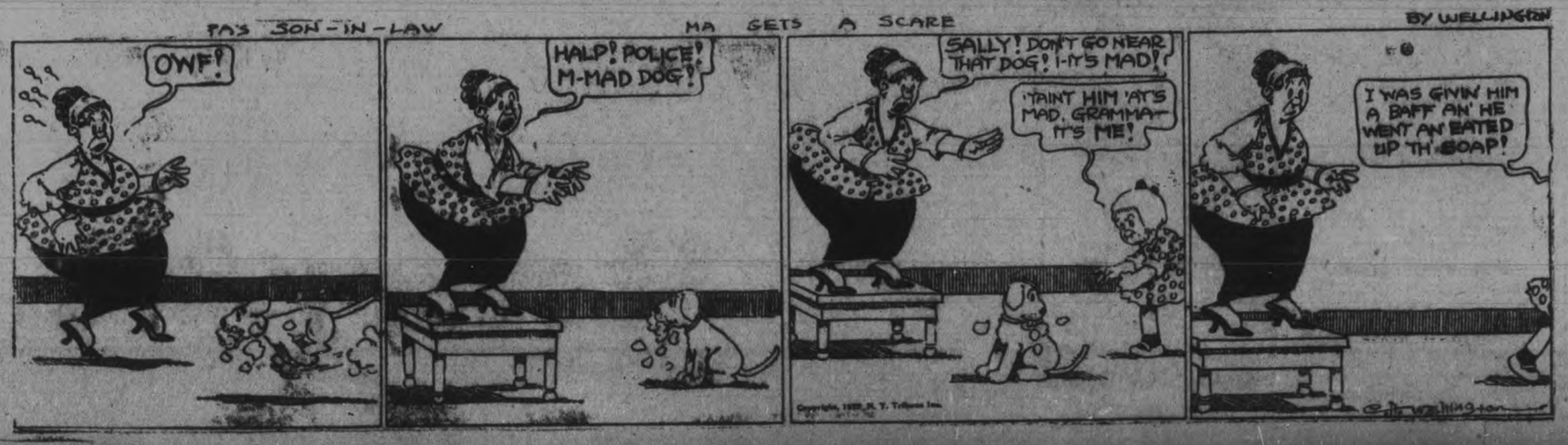

MAIL EDITION

The Evening Examiner

"The store that is too small to advertise is too small to produce a living for a healthy man or woman."

PRICE THREE CENTS — PETERBOROUGH, SATURDAY, SEPTEMBER 9, 1922 — PRICE THREE CENTS

THE BRITISH ASSN. TO HOLD ITS 1924 MEET IN TORONTO

Great Institution For the Advancement of Science Was Established 91 Years Ago.

ITS OBJECTS.

LONDON, Sept. 9.—(Canadian Press)—The British Association in annual session yesterday in Hull accepted the invitation to hold its meeting in Toronto in 1924. Next year's meeting will be held in Liverpool.

The British Association for the advancement of science met for the first time in York in 1831. It had for one of its leading principles the idea of stimulating public interest in science and for that purpose its constitution enjoined an annual meeting in some leading town of the United Kingdom. Consequently in the 91 years of its existence its meetings have been held in nearly every city and town of importance with the exception of London in the British Isles, on five occasions the annual meeting has been extended to the Dominions having been held three times in Canada, once in South Africa and once in Australio. The main branches of science dealt with by the Association are mathematics and physics (with which are associated astronomy and meteorology), chemistry, geology, geography, zoology physiology, botany, economics and statistics, education, engineering, anthropology, psychology and agriculture.

NATIONAL EXHIBITION MAKES A NEW HIGH.

TORONTO, September 9. Canadian Press. — The attendance at the Canadian National Exhibition yesterday was 81,000, an increase over the corresponding day last year of 14,500. An attendance of only 12,500 is required to-day to reach the objective of a million and a quarter.

When You Feel It Coming

—When that old Headache sends its warning that you are going to suffer—take ZUTOO. When you feel a Cold coming on take ZUTOO. At the first sign of a pain—at the first feeling of sickness—take ZUTOO.
You will be all right in 20 minutes if it's a headache, or the next morning if it is a cold. Pain all gone, and the whole body refreshed.
Don't wait—don't take chances. Get ZUTOO Tablets to-day—and have them ready to take at the first sign of a Headache or cold and TAKE THEM.
25c a box—at dealers or by mail postpaid E. N. Robinson & Co. Regd., Coaticook, Q.

REINDEER FLOUR
Has proved to be the best (in the most modern and exacting tests) for Bread, Buns, Tea Biscuits and Cake.

Your Business Problem

When you bring your business problem to The Bank of Toronto you can be assured of a ready and sympathetic understanding.

We have daily experience with many such problems which enables us to be of service to the man who needs sound assistance.

We invite your confidence and assure you of the co-operation which your problem requires.

Consult our nearest Branch Manager.

Capital $5,000,000 — Reserves $7,000,000

109

THE BANK OF TORONTO
PETERBORO BRANCH
E. J. H. Vanston, Manager

Reichsbank Has Not Sufficient Currency To Pay Cheques Issued

BERLIN, Sept. 9.—(Canadian Press.)— Crowds again yesterday besieged the Reichsbank to obtain cash. Many persons waited for hours in line and then were disappointed as they only received a fraction of what they were entitled to on the Reichsbank checks.

Notices posted in the principal banks attribute the scarcity in currency to the printers' strike, but the belief prevails that it is due to largely to the hoarding of notes.

FOUND CLOTHING OF MISSING MAN

Helps to Solve Mystery of Disappearance Three Years Ago.

LINDSAY, September 9. — The finding of clothing, gun and several small articles carried on the day of the disappearance of Christopher Hulbig, aged about 30, two hundred yards east of Bob Lake Narrow, Haliburton, helps to solve a mystery of the Northland.

The young man has been missing three years and the discovery of the articles on the rocks was made by Mr. Eugene Hollefreund on Monday.

Coroner Fram of Minden, investigated, and it was found that the clothes, etc., belonged to the missing man, but there was no trace of his body.

A jury has been empannelled, but an adjournment was made pending the decision of the Crown Attorney.

DAIL MEMBERS ARE GATHERING IN DUBLIN

DUBLIN, September 9. Canadian Canadian Press. — Members of the Dail began reaching the city last night in preparation for the meeting of the assembly to-day. If any of the followers of De Valera make their appearance it will be for the purpose of questioning the government regarding the exact status of the new parliament and to determine whether the Dail Erianne still exists.

Among DeValerites seen in Dublin were Count Plunkett, Mary MacSweeney and Laurence Ginnell, who were returned at the last election, and are entitled to sit in Parliament.

Such of their colleagues who are in armed rebellion will be arrested once they make their appearance.

ONTARIO PEACHES ON OLD COUNTRY MARKETS

TORONTO, September 9. Canadian Press. — For the first time in history Ontario peaches will be offered in large bulk on the English market this season. Shipment of one thousand cases of the finest Niagara fruit is to leave for Montreal next week and will be in England 10 days later.

PROBABILITIES.

Moderate to fresh southerly winds; partly fair and warm, with local thunderstorms.

GREEK DEFEAT AT HANDS OF TURKISH FORCES COMPLETE

Turks Within 35 Miles of Smyrna and Advancing Rapidly — Much Booty Captured.

LATE REPORTS.

LONDON, Sept. 9.—(Canadian Press)— Official dispatches from Constantinople indicate the Turkish Nationalist forces have advanced to within 35 miles of Smyrna and are advancing rapidly.

ANGORA, Sept. 9.—(Canadian Press)—The statistics of the booty which has fallen into the hands of the Turks up to September 4 is given as 910 guns, 1200 auto trucks, 200 automobiles, 5,000 machine guns 400 carloads of munitions and 40,000 rifles. In addition more than 20,000 Greeks have been made prisoners.

ADANA, Sept. 9.— (Canadian Press) — Advices received from Turkish Nationalist sources complete defeat of the Greek army. The army, what the beginning of operaions, was estimated to aggregate 20,000 men, has lost more than half its effectives. The troops which are flying to disorder before the Kemalis cavalry amount hardly to 50,000.

Thousands of prisoners are being taken daily. The Kemalists continue to advance rapidly. They have reached Manissa and have occupied the whole of the railroad from Panderma to Malissa.

PARIS, Sept. 9. — (Canadian Press)—The Angora Government will grant an armistice to Greeks only if a request is made direct by the Greek generalissimo, according to Nationalist circles in Constantinople says a despatch to the Havas Agency from Constantinople.

The despatch adds that an armistoice would be subject to two conditions,—first the evacuation of Thrace, and second the immediate departure of the Greek and naval units in Constantinople. Permission to embark troops and material from Asia Minor would be subordinated to the above two conditions.

LONDON, Sept. 9.—(Canadian Press)—The British Government has again proposed that the question of the protection of the minorities in Asia Minor shall be carried to the League of Natons. The view of the Government is that the military situation between Greece and Turkey cannot affect its views of the general question of peace between the allies and Turkey, but that anything affecting in the slightest degree the freedom of the Dardanelles will not be tolerated since there is no question of relinquishing what was won in the world war.

ROME, Sept. 9. — (Canadian Press)—The Italian Foreign Office continues to persuade France and Great Britain to invite Greece and Turkey to a joint conference to be held in Venice according to an announcement made yesterday. The purpose of the conference would be to discus preliminaries for peace in the present Greco-Turk conflict. An armistice or a truce is suggested by the Italian Governmen during the period of the preliminary negotiations.

AT YOUNG'S POINT AND THE DISTRICT.

Visitors to the Village — Wedding Bells.

YOUNG'S POINT, September 9.—Mr. and Mrs. Mackey, who have been summering at Burleigh Falls, passed through the village on Wednesday en route to Lakefield.

Mr. W. Bullock is at present visiting in Buffalo and other cities of the United States.

Mr. J. Johnson was in Peterboro, on Wednesday, on business.

Mrs. Norman Hurl and daughter, Dorothy, are at present in Toronto, where she joined her husband a short time ago.

Miss Gertie Bullock is visiting with friends in Warsaw.

The following were registered at the Lakeview House:

August 28. A. Newcourt, Hilton, New York.

August 30. Dr. and Mrs. J. A. Minnich, Loraine, Ohio; Dr and Mrs Joseph Ginnane, Mr. and Mrs. R. J. Rath, Loraine, Ohio; C. G. Huffman, Brickville; L. O. Sterling, Kingston, Mr. and Mrs. G. Monkman, Peterboro, Jos. A. Bryce, Peterboro, Mr. C. V. Osborne, Toronto.

September 7. Mrs. Brwning, Toronto, John S.Sullivan and wife, Detroit; Misses Bernadette and Bernadine Sullivan, Detroit, Mr. Clement Sullivan, Detroit; Mrs. L. G. Fobert.

Mr. Leonard Johnston, Peterboro, was in the village on Wednesday.

Graham--Cummings.

On Wednesday, September 6th, in the Methodist church, Lakefield, the marriage took place of Jessie, second daughter of Mr. and Mrs. Geo. Cummings, of Young's Point, to Albert Graham, son of Mr. and Mrs. R. Graham of Lakefield.

ELEVATORS BURNED.

REGINA, Sask., Sept. 9.—(Canadian Press.) —Two grain elevators, three grain cars, 2,000 bushels of grain were destroyed by fire at Lead-Theer, Sask., at an early hour yesterday. The loss is estimated at $22,000 with some insurance on the elevators.

Members Gather in Dublin For New Irish Parliament

Several Prominent Followers of De Valera Among Those Who Will Take Part in Opening Session.

PRECAUTIONS TAKEN.

DUBLIN, September 9. — Canadian Press. — Many members of the new Parliament reached Dublin yesterday in readiness for the opening session to-day. The attendance is not expected to exceed 80.

If any of the followers of Eamon de Valera make their appearance it probably will be for the purpose of questioning the government regarding the exact status of the new parliament and to claim that the Dail Eireann still exists. A test case would be that of John O'Mahoney, who represented Fermanagh in the Dail but cannot obtain a seat in the new parliament, the membership of which is confined to the 26 counties.

Among the prominent de Valerites seen in Dublin last night were Count Plunkett, Laurence Ginnell, and Mary MacSwiney, sister of the late Lord Mayor of Cork. All three were returned at the last elections and were entitled to sit in the parliament. But such of their colleagues as are engaged in armed conflict against the government would be liable to arrest before they reach the Parliament Hall in Leinster House.

Approach to Leinster House is impossible for unauthorized persons. Their access is everywhere barred by high gates. The building is so situated that no surprise raid upon it is possible. Tickets of admission to the newspapers are for one week only. After the formal election of a speaker and other offices to-day the next session is uncertain, whether it will be on Monday or Tuesday.

The threatened strike of the postal workers, if it becomes effective, would delay reports of the sessions to the outside world. The correspondents therefore are planning devious routes for their despatches.

GERMANY HAS BEGUN TO REBUILD FRANCE

First Delivery of Material to War Sufferers Received.

PARIS, Sept. 9.—The first check to be paid by the German government direct to one of the war sufferers in the devastated areas of France under the terms of the Welsbaden and Franco-German accords has been received by the ministry of liberated regions. The check covers the amount of the first order for building material, sent to one of the German firms designated by Germany to make deliveries of merchandise to Frenchmen in occupied territory, whose homes or property were destroyed during the German invasion. It marks the beginning of the application for the Weisbaden Agreement, negotiated by the late Dr. Walter Ratheanau, German minister of reconstruction, and Louis Loucheur, former French minister of liberated regions; and also the agreement signed in Berlin June 3 last, by Controller Gillet, which was, in effect, an amplification of the Weisbaden Accord, and had as its purpose the legalizing and facilitating of the delivery of everything necessary for reconstruction.

It is anticipated that thousands of orders for materials soon will be filled under the terms of the understanding, and that the rebuilding of homes and commercial buildings destroyed during the period of German occupation will be greatly accelerated.

The agreement between Hugo Stinnes, of Germany, and Senator de Lubersac, president of the Federation of Co-operative Societies of the French liberated regions, is an additional arrangement made by an organization of inhabitants of this territory and Stinnes himself.

MEDICAL ASSOCIATION.

PORT ARTHUR, Ont., Sept. 9.—(Canadian Press.)—Dr. C. L. Starr, professor of surgery at the University of Toronto, Dr. Duncan Graham, professor of medicine at the University, and Dr. E. A. Morgan of the Hospital for Sick Children, Toronto, are in Port Arthur and Fort William giving a series of special papers to members of the Thunder Bay Medical Association.

for swellings

Swellings usually mean inflamed tissue. Absorbine, Jr. gently rubbed on the swollen part will quickly reduce the inflammation, and the swelling with it.

Though powerful, Absorbine, Jr. is absolutely harmless, and can be used with safety and comfort. It is a dependable antiseptic and germicide. Keep it handy.

$1.25 a bottle at most druggists'
W. F. YOUNG, Inc.
344 St. Paul St., Montreal

Absorbine J.

LOCOMOTIVE WORKS TO RE-OPEN IN MONTH

KINGSTON, Ont., Sept. 9.—(Canadian Press.)— Following the official announcement which was made at the conclusion of the annual meeting yesterday of the shareholders of the Canadian Locomotive Co., that contracts had been secured for the rebuilding of a number of engines, it was stated that the works would probably re-open in about a month's time. At first about one hundred hands will be employed, but it is expected that this number will be increased as new business is secured, the prospects for which are declared to be very bright.

IRISH REBELS WOULD RESTORE BRITISH RULE

Actuated By Jealousy and Have No Consecutive Programme — Country Blighted.

DUBLIN, Sept. 9.—To oust the present government, bring back British troops, and deprive Ireland of the freedom already won, is the motive of the irregulars as interpreted by Archbishop Curley of Baltimore.

He asserted that most leaders of the irregulars were acting from pique, jealousy and disappointed hopes; that they had been imbued with bolshevistic ideas and had no consecutive program. He emphasized that the "minister of destruction" of the irregulars was an Englishman, Erskine Childers, and frankly expressed suspicion of the sincerity of this leader.

People Want Treaty.

"More than 60 per cent. of the people want the treaty, even with what partition brings," he said. "The immense majority of those who bore the brunt of the fight against the Black and Tans favor it. Against the people is a hopeless minority, determined to coerce the majority, and refusing to bow to the people's will. I have yet to meet a man who is fool enough to say a good word for the men who are wrecking the country.

"The irregulars may tell you they want a republic and a free Ireland. But how are they doing it? By blowing up bridges, destroying railroads, looting banks, denuding farms, robbing houses, intensifying the suffering already inflicted by the Black and Tans, and bringing sorrow to every county. Hundreds tol l me of suffering as much at the hands of the Irish as they did at the hands of the Black and Tans.

"Stop Backing Rebels."

"I hope that Americans will disassociate themselves from the warfare conducted by the irregulars. I am convinced that the Americans little realize that the money they contribute is being used for a campaign of murder and destruction. Maj. John McKeogh is a marked man and the Irish-Americans are sending over ammunition to murder him."

The archbishop urged more stringent measures by the government in dealing with the irregulars. While describing the situation as desperate, he still hopes the government will emerge successfully. He is curtailing his stay to go home and inform Americans of the actualities of the situation. He will sail on Saturday. The latter part of his visit is being spent at the home of the late Richard Croker, at Glencairn.

FAT SOLUBLE VITAMIN CALLED HUMAN NEED

American Chemical Society Told of Discovery Through Rats by New York Scientist

PITTSBURGH, Sept. 9.—The health-building vitamin and the greatly increased use of corn oil for food products were discussed by the American Chemical Society Convention.

"While the fat-soluble vitamin has been studied mainly through experiments on rats, it is now known to have very important functions in the nutrition of animals minerally, including men and women," said Dr. H. C. Sherman of New York City. "It is needed by adults as well as by growing children. A food supply containing only enough of the fat soluble vitamin for growth will not support full vigor. When the food furnishes too little of the fat-soluble vitamin the body is weakened and becomes more sensitive to infection. On the other hand, the body is more able to store this vitamin in cases in which the food furnishes more than is required for current needs."

Green vegetables such as lettuce, whole wheat flour and unpolished rice were recommended by Dr. Sherman as foods containing a plentiful supply of vitamin. Patent medicines of the "vitamin" group were disapproved by Dr. Sherman.

"Every child, to have a proper ration, should have at least a pint of milk a day, together with large proportions if fruits and vegetables," he said. "At least one-fifth of the usual expenditures made for foods in a family should be used for fruits and vegetables."

PROTECTION URGED FOR SALMON FROM NATURAL ENEMIES

Conservation Should Be Through Protection of Breeding Grounds Rather Than Closing Rivers to Fishermen.

A GREAT LOSS.

VANCOUVER, Sept. 9.—(Canadian Press.)— Better protection of the breeding grounds and the destruction of the natural enemies of the salmon was urged by W. H. Barker, president of the British Columbia Fishing and Packing Company here before the Federal Fisheries Commission, which opened its sessions in Vancouver yesterday.

The government was right in seeking conservation, but in Mr. Barker's opinion at the same time he thought it had gone far enough in restrictive regulations on the fishermen. While greater conservation of the fishing resources was needed, he said, he was opposed to the closing of the Fraser River. The amount of loss that such a closing down would involve to the fishing companies and the canneries would be too serious. It was not the number of fish that was being caught by the fishermen that was bringing about a depletion of the salmon supplies so much as the depredation of the natural enemies of the salmon. Speaking in the interests of the Great War Veterans, H. P. Jones argued that it was impossible for returned men to engage successfully at the present time, particularly in view of the competition they had to contend with from the Oriental fishermen.

POET AND WIFE ARE RECONCILED

Love of Mr. and Mrs. Masters Survives Three Years' Separation.

CHICAGO, Sept. 9.—Love for each other and their children, which has survived the test of three years' separation and of suits for separate maintenance and divorce, have brought about a reconciliation of Edgar Lee Masters, poet, and Mrs. Helen Jenkins Masters, according to friends of the couple.

Mrs. Masters filed suit for separate maintenance in 1920, and in March, 1922, she obtained a decree for $300 monthly alimony. Her suit for divorce on the grounds of desertion still is in the courts.

The poet and author of "Spoon River Anthology" is a practicing attorney in Chicago.

PICTURE SHOWS TO CLOSE.

BERLIN, Sept. 9. — (Canadian Press.) — All the moving picture shows in Berlin are to be closed after September 22 in accordane with a decision reached by the Association of Cinema Theatre owners owing to the excessive amusement tax.

Canadian Brotherhood Is Large Organization

MONTREAL, Que., Sept. 9.—(Canadian Press.)— Internationally organized railway clerks, freight handlers and station employees form but a corporal's guard of those organized under the Canadian Brotherhood, Joe Wall, Genera Organizer for the Province of Quebec for the latter organization declared here yesterday. The comment followed publication of a report from Cincinnati, Onio, that a conference is to be held here shortly to amalgamate the two organizations. According to Wall, the Canadian Brotherhood has a membership of 20,000. The president is A. R. Mosher, of Ottawa.

U. S. Crop Estimates For Year Announced.

WASHINGTON, Sept. 9.—(Canadian Press.)— This year's important farm crops in the United States were forecast yesterday by the department of agriculture, basing its estimate on September 1 crop conditions, as follows (expressed in millions of bushels),

Spring wheat — 277; fall wheat, 818; corn 2,875.

Oats — 1,255; barley 194; buckwheat 13.5; white potatoes 4.38; sweet potatoes 108; tobacco (pounds) 1,353; flax 11.7; rice 38.8, hay, tame (tons) 92.9; hay, wild (tons) 15.8; sugar beets (tons) 5.26; apples total 207; apples commercial (barrels) 32.6; peaches 55.6.

Conditions of the crops September 1 was:

Spring wheat 80.1; corn 78.6; oats 74.9; barley 81.2; buckwheat 85.7; white potatoes 79.9; sweet potatoes 82.4; tobacco 76.2; flax 82.7; rie 85.5; sugar beets 88.6.

YANKS IN EUROPE RUSH FOR HOME

LONDON, Sept. 9.—The trans-Atlantic rush for home by American travelers has now set in and it is almost impossible to secure accommodations on liners without waiting a month or six weeks.

The White Star liner Majestic sailed today with 2,200 passengers, the largest number of first-class passengers ever carried by a single ship. Every berth was taken and a number of would-be passengers sailed for Cherbourg in the hope that some who expected to join the ship there would fail to turn up.

FINED $1,000.

OTTAWA, Sept. 9. — (Canadian Press.)—A fine of one thousand dollars and costs or three months in jail was yesterday pronounced by Magistrate Rollard Millar upon David Brousseau, of West Templeton, who, in the Hull magistrate's court was found guilty of a charge of illegally keeping liquor for sale.

FATALLY INJURED.

PORTAGE LA PRAIRIE, Man., Sept. 9.—(Canadian Press.)— Howard Winters, the 12-year old son of Captain J. W. Winters of Poplar Point, was fatally injured on his father's farm early yesterday by the accidental discharge of a shotgun.

TRADE CONDITIONS HAVE IMPROVED IN PAST FEW WEEKS

End of Holiday Season Causes Brisk Retail Trade — Building Active and Unemployment at a Low Mark.

WEEKLY REPORT.

WINNIPEG, Sept. 9.—(Canadian Press.)—This week's trade report of the Canadian Creditmen's Trust Association is in substance as follows:

Manufacturers and wholesalers in the east are finding a steady improvement in business and there has been more activity in the retail than for some little time past, owing, no doubt, to the end of the holiday season.

There is quite a lot of building going on in both Montreal and Toronto, perhaps more pronounced in Toronto and the unemployment question is getting to be very much less serious, the larger centres reporting little unemployment.

Conditions west of the lakes have been somewhat interfered with by rain which has delayed threshing. Wholesale business is keeping steady, retail business leaves a good deal to be desired though in certain lines more business is being done.

Collections are somewhat on the slow side which, however, is to be expected just at this period.

SHOEMEN DECRY LONG SKIRT

But Albany Convention is Told it Won't Hurt Silk Stocking Trade.

ALBANY, N. Y., Sept. 9.—Long skirts were decried by shoemen at their annual convention, which closed today. Percy E. Hart of New York City told the shoemen that the long skirt will not hurt the silk stocking market as women would not use cotton, or even lisle, but would insist upon silk stockings.

The old strip pump, Mr. Hart said, would be the thing this fall and winter. The low heel, one-button pump, he declared, was the kind which style decreed. Mr. Hart said that Paris was not up on the styles and at the French watering resorts there was nothing that would point the way for Americans to follow.

The best dressed people in the world are in America, Mr. Hart said.

THRESHING DELAYED.

WINNIPEG, Man., Sept. 9.—(Canadian Press.) —Wet weather has prevailed generally over Manitoba for the greater part of the week and threshing operations delayed on that account. Grain cutting is practically complete in this province.

There were indications last night of clear, cool weather, and if this forecast is correct, it is thought that little damage to the unthreshed crop will have resulted from the rains of the past four days.

Variety
- is the stimulus to appetite

—and there is but one way to best satisfy what the jaded appetite craves at the moment.

—have your Victory shelf, well filled—ready for hot or cold meals—quickly and easily prepared.

Every dish with its own delightful flavor and appropriate seasoning or sauce.

Also keep these on your shelf:

Victory
Lunch Tongue
Compressed Corn Beef
Beefsteak and Onions
Roast Beef
Boiled Dinner
Hamburger Steak and Onions
Potted Meats Assorted.

44

Victory Canned Products
—NATIONAL CANNED MEATS LIMITED, TORONTO, CANADA.—

The Evening Examiner

PHONES—Editorial, 1601. Business Office, 1600. Private Branch Exchange to all Departments.

The Examiner is a member of the Audit Bureau of Circulation.

The Daily Examiner, published every lawful evening. The Peterborough Examiner, Limited. Office, 419 George Street.

The Weekly Examiner, published Thursday morning.

The Subscription Price of The Daily Examiner is $6.00 per year; delivered in City; out of town subscribers by mail, $4.50 per year; that of The Weekly Examiner is $1.50.

U. S. REPRESENTATIVES.

Special U. S. Representatives—W. H. Stockwell, 629 People's Gas Building, Chicago, Ill.

New York—Chas. F. Miller, 225 Fifth Avenue.

Advertising Rates on application.

R. M. GLOVER, Managing Director.

SATURDAY, SEPT. 9TH, 1922.

HELPFUL SUGGESTIONS.

Last year, soon after the Peterborough Exhibition, it was announced that the directors would be glad to receive suggestions from the people as to how the big event could be bettered, and a number of helpful hints was the result. The same plan might profitably be adopted this year, but instead of waiting until the Exhibition is over, why not place the facilities outside the Secretary's office during the Fair providing the public with a chance to offer suggestions as to improvements to the grounds, changes in the programme of arrangement of exhibits or any other feature in connection with the event. It is the people's exhibition and they should be willing to give the benefit of their counsel in improving it. The directors are anxious to serve their patrons, and in the plan suggested they would perhaps come into touch with new features and get a wide vision as to the possibilities of the big Exhibition. If only a dozen people supplied constructive suggestions during the four days of the Fair, the carrying out of the plan would be worth the slight trouble it would cause. The hint is passed on to the Exhibition Board.

A CHANCE TO HELP.

The Examiner would like to call the attention of its readers to the plight of Wm. Withers whose barn, near Downer's Corners, was totally destroyed by fire last week, together with the bulk of the season's crop, some valuable stock and equipment. Withers is a returned soldier with a record of over three years' service in France. The loss sustained by him last week wiped out all his war bonus and savings and the little sum his wife had managed to lay by while the husband was overseas. They had invested their all in this farming enterprise, encountered a poor crop last year and were counting upon this year's operations to put them on the road to prosperity. And in an hour stock, crops, barn, prosperity, savings all disappeared in the flame of a disastrous fire. There was no insurance and the unfortunate veteran is left without anything. The circumstances are such that those who are acquainted with the facts of the case believe that the assistance of the public should be forthcoming. The Examiner will receive cash donations from those who feel that they would like to help a deserving individual to get upon his feet again. All such donations will be acknowledged by this paper.

REAL ECONOMY?

Various cities are beginning to question the wisdom of sending representatives of the City Council and permanent civic officials to attend conventions of various kinds in other centres. Undoubtedly matters of importance are discussed at such gatherings and a lot of useful information is afforded for the benefit of the delegates, and it is necessary that the cities should co-operate in the holding of these convention, for otherwise it would soon be found impossible to arrange them. At the same time, however, some way should be adopted of providing the Council with a comprehensive report of what has taken place in order that the full benefit may be obtained from the convention. This is rarely done in Peterborough, or elsewhere, and about all the Aldermen hear about the matter as a rule is the passing of the expense account of the delegates. In Ottawa the other day Mayor Plant, who had been in attendance at the convention of the Union of Canadian Municipalities, did something none of his predecessors had ever attempted—he presented an excellent report of the proceedings to the members of the City Council. But, strange to say, when a motion was brought in to spend $15 in having the report printed for reference purposes, the Council refused to authorize the expenditure. The workings of the aldermanic mind are, in a good many instances, most difficult to understand. There was entire hesitation apparently in voting the much larger sum necessary to cover the expenses in connection with the Mayor's visit to the convention, but when it came to the question of a trifling sum that would have preserved a useful record of the proceedings the Aldermen suddenly decided that economy was necessary. We have had Councils like that in Peterborough.

THE REVOLVER.

For many years, advocacy has been advanced of the idea of Government prohibition of the manufacture and sale of revolvers. No objection has been advanced to this proposition except that it would not be effective—in other words, that the prohibition could not be made complete enough, also that so many revolvers are in existence that criminals would be able to get them for numberless years yet. The Ottawa Journal, a strong advocate of the proposal, says that a good plan should be tried, even if it is not perfect.

The idea is receiving widespread discussion at present on account of a recent pronouncement of the American Bar Association.

Eighty-five thousand "unlawful homicides" in the past ten years—which is almost as many deaths as the United States suffered in nearly two years of the greatest war in history—probably 90 per cent. of which were committed by the use of pistols, leads the committee on law enforcement of the American Bar Association to declare that "the pistol serves no useful purpose in the community today." The manufacture and sale of pistols and revolvers, this body of eminent lawyers recommends, should, therefore, be prohibited "save as such manufacture shall be necessary for governmental and official use under proper legal regulation and control." "The criminal situation in the United States, so far as crimes of violence are concerned," they aver in their latest report, "is worse than that of any other civilized country." Burglaries, for instance, have increased in number by 1,200 per cent. in a decade. "More than 90 per cent. of the crimes of this country are committed by the use of pistols; deliberate murder, burglary and robbery is seldom attempted unless the criminal is armed," we are told.

Newspaper comment in the United States is rather striking in its acceptance generally of the suggestion that the sale of revolvers should be prohibited. Says the Chicago Tribune, one of the chief newspapers of the United States:

"We believe that this evil should be attacked at its source by a law prohibiting the manufacture or sale of revolvers for private use. The revolver is made for one purpose only—to shoot men. It is not a hunting weapon, and only soldiers and officers of the law should be permitted to possess or carry them."

The St. Louis Star deals with a side issue as follows:

"The chief claim for the revolver is that it can be carried secretly on the person. But who carries it there? The criminal. By existing law, any private citizen who carries it is a criminal, and most people who do so are not primarily interested in self-protection."

The Grand Rapids Press is emphatic as to the necessity of prohibition:

"The dozens of statutes against the carrying of deadly weapons have never been of much use, and never will be until sale and disposal except for official purposes is done away with, and licensed owners are registered."

These opinions are shared by such widely scattered papers as the Boston Transcript, Rochester Post-Express, Milwaukee Sentinel, Des Moines Capital and Kansas City Star. As already said, such criticisms as are made of the proposition of prohibition of sale are all based on the view that prohibition would not be effective enough. But what harm would be done by trying it?

RELIEF FOR UNEMPLOYMENT.

The Unemployment Conference, which opened in Ottawa on Tuesday, has begun its work with a commendable exhibition of good sense. It has begun by making it clear that in any relief that may be given, sharp distinction will be drawn between the man who is thrifty and who wants to work and the man who is thriftless and who wants to loaf. Mr. Murdock, the Minister of Labor, who opened the proceedings, gave the conference the right lead when, after declaring his belief in the old adage that "God helps those who help themselves," he issued this clear warning:

Mr. Murdock objected to the system of doles. Both Federal and Provincial Governments had been imposed upon in the past. Referring to this matter Mr. Murdock declared it was an absurdity to demand that relief for unemployment to the extent of trade union wage rates of employment should be provided. Some of these unreasonable demands should be firmly rejected.

The Dominion had paid out some $1,500,000 for unemployment relief last winter and he did not believe the Federal Government should be asked to go any further in the way of co-operation in the relief of unemployment than it had done in its order-in-council of last winter.

The discussion which followed made it clear that there is little cause for any physically fit man being unemployed in Canada at the present time. In British Columbia, according to the delegate from that Province, there are jobs for all who want to work. In Alberta, according to Mr. Alexander Ross, one of the Provincial Ministers, there is no unemployment at the present time, and little prospect of any in the future. In Saskatchewan and Manitoba, reported delegates from these Provinces, there are actually thousands of vacant jobs. And in the rest of the Provinces, between the Great Lakes and the Atlantic, unemployment was declared to be rare.

Delegates were unanimous in hostility to any system of doles. Mr. J. G. Gardiner, Saskatchewan, declared that:

"The relief system of the past two winters had increased unemployment in Saskatchewan, where men had thrown up low wage jobs in order to go into the cities and draw relief. There should be some system which would place idle men at work instead of giving them doles."

Mr. A. McNamara, Manitoba, said:

"There was now a shortage of 4,000 men on the farms, and tradesmen today could all find employment. He believed the fit single man would have no difficulty in finding work even this winter. Single men not physically fit might require relief. Married men in the various trades would be unemployed to some extent and would need some assistance. The single man fit to work, however, need look for no relief in Manitoba this winter."

This is plain common sense, and it is bound to have a salutary effect. As The Journal pointed out yesterday, there are all too many in Canada too lazy and too shiftless to make hay while the sun shines, trusting that an all-rich, all-powerful state will tide them over winter. Mr. Murdock's plain talk, buttressed by the temper of the conference, may help to convince all such that their dependence is perilously insecure. For the man who wants to work, but who, through circumstances over which he has no control, is left unemployed, there will be always sympathy and assistance. But the people of Canada will not submit to tax themselves for a condition which confers the same reward upon shiftlessness and thrift, and which, in truth, places a premium upon laziness.—Ottawa Journal.

EDITORIAL NOTES AND COMMENT.

The United States dollar selling at a discount. Canada is certainly returning to prosperous times.

Those Tweed and C.G.E. ball players cannot be in good standing in their union.

At last a pension board official has been found who admits that there is a possibility of mistakes having been made by the board.

The only trouble about a corn roast is that when a lot of people get together the corn is not the only thing that is roasted.

The weatherman does not seem to have been consulted in the closing of the city's bathing beaches. There is no reason why they should not be kept open throughout September.

After all the proof, the fuel will be in the burning.

Once more the man with the well-filled cellar is being pointed out, but this time it is a question of coal.

The worst feature about the fuel situation is that it offers the man with a substitute for coal to sell to profiteer.

CUNARD
ANCHOR
ANCHOR-DONALDSON

MONTREAL TO GLASGOW.
Sept. 9, Oct. 6, Nov. 3 ..... Saturnia
Sept. 29, Oct. 27 ..... Cassandra

MONTREAL TO LIVERPOOL.
Sept. 16, Oct. 14, Nov. 11 ..... Ausonia
Sept. 23, Oct. 21 ..... Albania
Oct. 23 ..... Tyrrhenia

MONTREAL TO PLYMOUTH, CHERBOURG and LONDON.
Sept. 9, Oct. 14, Nov. 18 ..... Antonia
Sept. 30, Nov. 4 Dec. 9 ..... Andania
*Halifax to Liverpool

N. Y. TO QUEENSTOWN AND LIVERPOOL.
Sept 14, Oct. 12 ..... Carmania
Sept. 28, Oct. 26 ..... Scythia
Oct. 5 ..... Laconia

N. Y., CHERBOURG and SOUTHAMPTON
Sept. 12, Oct. 3 Oct 24 ..... Aquitania
Sept. 22, Oct. 13 ..... Berengaria
Sept. 26, Nov. 7 ..... Mauretania

N.Y., PLY., CHERBOURG & HAMBURG
Sept. 3, Oct. 14 ..... Saxonia
Oct. 5 ..... Caronia

BOSTON—LIVERPOOL—QUEENSTOWN
Sept. 30 ..... Tyrrhenia
Oct. 19 ..... Samaria

N. Y. TO GLASGOW (via Moville)
Sept. 9, Oct. 7 ..... Cameronia
Sept. 16, Oct. 14, Nov. 11 ..... Columbia
Sept. 23 ..... Algeria

N. Y. TO MEDITERRANEAN.
Oct. 20—(Cruise) ..... Tuscania
Nov. 21 (Cruise) ..... Laconia
Nov. 23—(Cruise) ..... Scythia
Dec. 6—(Cruise) ..... Tuscania
Jan. 24 (Cruise) ..... Samaria
Feb. 10—(Cruise) ..... Caronia
Feb. 12 (Cruise) ..... Mauretania

For rates of passage, freight and further particulars apply to local agents or
THE ROBERT REFORD CO., LIMITED
GENERAL AGENTS
80 KING STREET EAST
TORONTO, ONT.

Wise and Otherwise

Happiness isn't so much a state of mind as a stomach condition.

* * * * *

After 11 p.m., the average husband is either in bed or in bad.

* * * * *

Class consciousness is something you get at the paying teller's window.

* * * * *

The only part of the nation's food supply raised by the middleman is the price.

* * * * *

When the vamp's soft arms lose their appeal, she can always rely on her firearms.

* * * * *

Europe has her faults, but she doesn't make an ass of herself over a titled American.

* * * * *

If the nightshirt is returning, we trust it will have some attachment

to keep it from rolling itself up about one's neck.

* * * * *

Even a soda fountain might put on the bum's rush if you tried to buy a milkshake on credit.

* * * * *

Mexico should take kindly to the Ford. She is accustomed to oil troubles and internal combustion.

* * * * *

After all, the division of America into groups is merely a further development of "splendid isolation."

* * * * *

A woman may talk books and art, but she really has a better time when talking about the pain in her back.

* * * * *

There are two classes of people—good people and bad people. And the classifying is done by the good people.

* * * * *

The portion of the country that is tired of prohibition is the only portion that isn't tired of prohibition jokes.

* * * * *

At twenty she says she wouldn't marry for the world; but at thirty

she marries for a small portion of it on a good residence street.

* * * * *

We shouldn't be too harsh. Adam might have lied to protect Eve if there had been any chance to get away with it.

* * * * *

When one neighbor plays a saxaphone and another a phonograph, one reflects sadly that one might be happy with neither.

* * * * *

The style makers say the short skirt isn't worn so much now, and this view can be sustained by any casual observer.

* * * * *

A wife doubtless has mental reservations when she has finished a day's hard work and expresses sympathy for her poor tired husband.

* * * * *

There are many unsophisticated girls in the rural districts, but they probably won't stay that way after they reach their teens.

ECZEMA

You are not experimenting when you use Dr. Chase's Ointment for Eczema and Skin Irritations. It relieves at once and gradually heals the skin. Sample box Dr. Chase's Ointment free if you mention this paper and send 2c. stamp for postage. 60c. a box; all dealers or Edmanson, Bates & Co. Limited, Toronto.

THE MYSTERY KIND

Arthur B. Reeve and John W. Grey

(Continued from Yesterday.)

Dupont found the switch to the lights and threw them on. Violet looked about for water. In a moment, however, Mesma seemed to come to herself. She was chagrined and apologetic.

"I do not understand the influence that swept in upon me," she told them. "And just as I was getting things for you, too." She brightened. "I tell you what. Conditions are unfavorable now, but you come back. You come back right after supper. I have no appointment then."

In the alley, making their way in the gloom toward the street, Violet clung to Dupont's arm and both were silent. He was wondering again about this mysterious mental influence. If it penetrated to his trained scientific mind there was no wonder it terrified the medium. But did it mean that the gang were active once more? Was there any immediate menace which he should guard against?

Probably Violet's thoughts were similar to his own. Without warning she clutched him in a trembling fear.

"Look!" she exclaimed, in an undertone. "The hunchback!"

Sure enough the little man was slinking along our of the alley ahead of them. Dupont caught a bit of her fright and for a moment both hesitated.

It was obvious, however, that Case was unaware of the presence of the couple behind him. Into Dupont's mind flashed an inspiration. If the gang again were to become active it was the part of wisdom to anticipate their moves. He once had followed the black, Kali, to a previous haunt. Perhaps Case would lead him to their new headquarters.

"Are you afraid to go home along?" ye asked Violet. "Now?"

"No, but—" The little hand on his arm tightened.

"You are perfectly safe in this neighborhood once we reach the street. That hunchback probably has been syping on us, and if I follow him it may give me a direct clue to our enemies."

In the darkness she kissed him bravely; then held back without another word.

Case made his way leisurely to a downtown surface car, transferring. Then he took the elevated, and by a devious route, utilizing the street cars again, made his way to an outlying quarry in a borough across the river. By this time it was dark, so that Dupont could follow closely on foot. Never once did the hunchback look back, occupied apparently with thoughts of his own. Complete success attended the amateur shadowing of the hypnotist.

Overlooking the yawning hole of the quarry was a rough wooden shack. Case entered, lighting a watchman's lantern and settling to read an old newspaper by the light it afforded. For some time Dupont waited. Then, sure the hunchback was alone, remembering the information he had gained from him before, he entered boldly, unarmed, preparing to fix the little man's eyes; to plunge him into a hypnotic state.

Hardly had Dupont taken his position, hardly had Case glanced up in amazed surprise, before a new voice sounded from behind the hypnotist.

"I hope you'll pardon me." The tones unmistakably male, were very polite. "I regret the necessity of this very much, but I must ask you to elevate your hands above your head."

XXII

THE SECOND SITTING

For more than an hour Violet waited for Dupont to return. Then she rose and with her newborn determination resolved to visit Mesma alone. The medium had promised to obtain results for her, and would be waiting. Dupont was doing his part, seeking to uncover the meeting place and perhaps the plans of her enemies. The recovery of the map was of even greater importance. Therefore she would proceed without him.

In her room, carefully concealed in the back of a drawer of lingerie, was the revolver Doctor Sutton had given her, still loaded. She hid this in her handbag so as to be prepared to defend herself in case of trouble. Stealing out of the house, she stopped in the drug store at the corner to phone the detective agency. With them she arranged for an operative who would meet her at the alley entrance to Mesma's quarters. These precautions taken, she felt secure to hasten to her second sitting.

The detective was a solid burly individual who gave her a sense of confidence. As they hurried over the rough cobblestones in the dark she realized she would never have had the courage to approach the place alone. At the door, however, she felt at ease. The stairs were lighted and the smell of incense drifted down from above.

"You wait in the entrance here," she instructed her man. "Warn me if anyone steals up, or if you see anything suspicious. If you hear a cry from me you'll know I need you. Understand?"

(To be Continued.)

REX

King of Cigarettes

10 for 15¢
25 " 35¢

IMPERIAL TOBACCO COMPANY OF CANADA, LIMITED.

Read the Want Ads.

Conversion of Victory Bonds

THE SERVICES of this Bank are offered free of charge to those who wish to arrange the conversion of Victory Bonds maturing on December 1, 1922, to the new five- or ten-year bonds. Application should be made as early as possible, but not later than September 30th.

THE
ROYAL BANK OF CANADA

PETERBOROUGH BRANCH—V. EASTWOOD, Mgr.
Corner George and Hunter Sts.

To Holders of Five Year 5½ per cent Canada's Victory Bonds

Issued in 1917 and Maturing 1st December, 1922.

CONVERSION PROPOSALS

THE MINISTER OF FINANCE offers to holders of these bonds who desire to continue their investment in Dominion of Canada securities the privilege of exchanging the maturing bonds for new bonds bearing 5½ per cent interest, payable half yearly, of either of the following classes:—

(a) Five year bonds, dated 1st November, 1922, to mature 1st November, 1927.

(b) Ten year bonds, dated 1st November, 1922, to mature 1st November, 1932.

While the maturing bonds will carry interest to 1st December, 1922, the new bonds will commence to earn interest from 1st November, 1922, GIVING A BONUS OF A FULL MONTH'S INTEREST TO THOSE AVAILING THEMSELVES OF THE CONVERSION PRIVILEGE.

This offer is made to holders of the maturing bonds and is not open to other investors. The bonds to be issued under this proposal will be substantially of the same character as those which are maturing, except that the exemption from taxation does not apply to the new issue.

Holders of the maturing bonds who wish to avail themselves of this conversion privilege should take their bonds AS EARLY AS POSSIBLE, BUT NOT LATER THAN SEPTEMBER 30th, to a Branch of any Chartered Bank in Canada and receive in exchange an official receipt for the bonds surrendered, containing an undertaking to deliver the corresponding bonds of the new issue.

Holders of maturing fully registered bonds, interest payable by cheque from Ottawa, will receive their December 1 interest cheque as usual. Holders of coupon bonds will detach and retain the last unmatured coupon before surrendering the bond itself for conversion purposes.

The surrendered bonds will be forwarded by banks to the Minister of Finance at Ottawa, where they will be exchanged for bonds of the new issue, in fully registered, or coupon registered or coupon bearer form carrying interest payable 1st May and 1st November of each year of the duration of the loan, the first interest payment accruing and payable 1st May, 1923. Bonds of the new issue will be sent to the banks for delivery immediately after the receipt of the surrendered bonds.

The bonds of the maturing issue which are not converted under this proposal will be paid off in cash on the 1st December, 1922.

W. S. FIELDING,
Minister of Finance.

Dated at Ottawa, 8th August, 1922.

PETERBORO, DURHAM, VICTORIA, HASTINGS AND NORTHUMBERLAND---PAGE FOR DISTRICT READERS

THE DAY'S DOINGS AS RECORDED BY THE EXAMINER'S STAFF OF CORRESPONDENTS.

Quality Stores Sell Quality Products

DEALERS who sell the finest quality goods at reasonable prices, and refuse to offer substitutes for a line of recognized superiority, such as Maple Buds,—these dealers deserve your support.

Quality products are usually found in quality stores. In such places you will find Cowan's Maple Buds.

All genuine Maple Buds are stamped with the name—"COWAN."

IF THEY'RE NOT COWAN'S THEY'RE NOT MAPLE BUDS

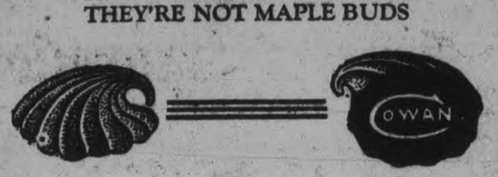

G 147

THIS HUBBY PARTICIPATED IN HIS OWN CHARIVARI PARTY AT APSLEY

Gave the Rest of the Party the Surprise of Their Lives—Apsley News of Interest.

APSLEY, Sept. 9.— An attempt was made by a number of young men to stage an old-time charivare in honour of a recently married couple, but all the eclat went out of it, and it collapsed like a pricked bubble when it was discovered that the bridegroom himself was participating in it, and the laugh was on the "shiverees" instead of the "shivareed." A party of about 25 or 30 persons, disguised and carrying every conceivable form of noise producing implement paraded down the village street to the home of the bride and bridegroom and serenaded them in vigorous style. During a lull, the one who had been making the loudest noise, disclosed his identity by thanking the company for their visit, expressed a wish for more music, and according to custom handed them a sum of money. The serendaers, completely non-plussed by this sequence, after consultation returned the money as a wedding present to the bride, and dispersed after singing of "He's a jolly good fellow." It is hardly safe now to mention the word "shivaree" in the hearing of any of the serenaders. Crown Attorney Hatton, Dr. Young and Sergt. Wigg, who had just arrived at Apsley en route to Jack's Lake, were amused spectators.

Obituary.

Th death occurred early on Wednesday morning of Mrs. Catherine Lean, a highly respected and lifelong resident of this township. Mrs. Lean had been ailing for some time, and her end was not unexpected. She was 74 years of age and had been a widow 28 years. She was a strict Methodist, and sang in the choir of the Methodist church practically all her life. She leaves of her immediate family three sons, Jim at home, Tom of Northport, Dan of Peterborough, and one daughter, Mrs. Wm. Earnshaw at whose home she died. Other relatives surviving are two brothers, Tom Stephens, Apsley, Ned, Toronto, and two sisters, Mary in California and Jane in Toronto.

The funeral service, which was largely attended, was held in the Methodist church on Friday afternoon, the service being conducted by Mr. McTavish, interment being made in the family plot in the churchyard of St. George's church, the Rev. C. A. G. Spence taking the service at the grave.

Bilious Attacks

Are Usually Due to Constipation

When you are constipated, not enough of Nature's lubricating liquid is produced in the bowel to keep the food waste soft and moving. Doctors prescribe Nujol because it acts like this natural lubricant and thus replaces it.

Nujol is a lubricant—not a medicine or laxative — so cannot gripe. Try it today.

Nujol

A LUBRICANT—NOT A LAXATIVE

ONTARIO COLLEGE OF ART
Grange Park - Toronto
DRAWING-PAINTING-MODELLING-DESIGN
DIPLOMA COURSE - JUNIOR COURSE
TEACHER'S COURSE - COMMERCIAL ART
G. A. REID R.C.A. Principal

Session 1922-3 opens October 2.
Prospectus mailed on application

6d-19-26-2-9-16-23.

Going to Build ?

I will be pleased to furnish estimates of Houses, Bungalows, Summer Cottages, Garages, Alterations, Repairs, etc.

A. B. CUNNINGHAM
331 Reid St. Phone 1261w

Edwin Elcome TAXIDERMIST

692 HARVEY STREET
PETERBOROUGH, ONT.

Heads, Birds, Fish, Etc.,

Mounted Artistically and Permanently.

MASKINONGE, BASS, AND TROUT OUR SPECIALTY.

W.M.S. OUTING CAMPBELLFORD

September Meeting Was Well Attended — Campbellford News of Interest —Broke Into Store.

CAMPBELLFORD, Sept. 9. — The pretty little summer home of Mrs. George Hammond at Hoard's Station, on the Trent, was the scene of a merry gathering on Friday afternoon, when the members of the Woman's Missionary Society of the Methodist church, held their September meeting. The attendance was good, friends of the society kindly loaning their motor cars for the occasion, and after the general routine business was concluded, a delightful picnic, with abundance of good things to eat, took place on the lawn, and the committee in charge of affairs, Mrs. W. H. Ashton, Mrs. W. E. Carnahan, Mrs. Charlie Davidson, Mrs. T. L. Diamond and Mrs. C. W. Turner are to be congratulated on the success of the outing.

Police Court News.

Chief of Police Charles Duncalfe left by C.P.R. Friday afternoon for Perth, Ont., to bring back Henry James Ellis, wanted here for the alleged theft of an army revolver, the property of Major J. M. Bygott, Grand Trunk station master. Although the theft occurred over a year ago, the accused was identified by means of a circular sent out to all the police chiefs in Ontario.

Broke Into Store.

Thieves brcek into 'Dominion Stores' branch at Campbellford and got away with $219. This was a real case of cash and carry.

Waterfront News.

The palace yacht Josephine, of Erie, locked through Thursday morning, homeward bound, after a delightful trip up the lakes.

The 'Francis E,' with Capt. Chas. Holmes, Skipper Frank Menzies, with Mrs. George Holmes and Mrs. Menzies, and Mrs. Jack Haig, cleared for Bradley Bay at 9.30 Friday morning.

Personal Mention.

Mr. James Cassidy of Front street, has returned to town, after a pleasant visit with relatives in Rochester.

Miss Edith Abar, who has been spending the summer vacation with her parents, Mr. and Mrs. John Abar, of Tice street, has returned to Belleville and will resumer her duties as teacher on the Public school staff.

Mr. Fred Berger, with his sister, Miss Dorina Berger, left by motor for Toronto on Friday.

Mrs. Morley Stafford and her little son, who has been spending the summer holidays with Mrs. Stafford's parents, Mr. and Mrs. John Maynard, of Queen street, have returned to their home in Cleveland, Ohio.

Mr. and Mrs. Arthur E. Caddy, with the children, Helen, Grace and Kathleen, left by motor for Cobourg, Ont., where they will visit relatives over the week end.

MONTREAL COMPANY BARRED FROM MAILS

WASHINGTON, Sept. 9.—(Canadian Press.)—United States' Post Office Department has barred from mails circulars of the United Silverware Company, Roy Silverware Company and Radiant Diamond Company of Montreal. It charges that one individual is back of the concern and calls him "the greatest name changer in history of the world." He advertises picture puzzles and offers prizes of jewellery. He is said to have changed the name of the company twenty-five times in several months.

BELIEVE MINERS ARE STILL ALIVE IN MINE.

JACKSON, Calif., Sept. 9.—(Canadian Press).—Believing that the 47 miners entombed in the Argonaut Mine are still alive, a signed statement, issued by the company, Government and State officials this morning, offered a five thousand dollar reward to the first crew that breaks into the mine. The basis for association that the men are still alive was the absence of any gases emanating from dead bodies in the air coming from the mine lower level as disclosed by chemical tests made last night.

AWARDED DECISION.

QUEBEC, Sept. 9. — (Canadian Press.) — Stanislaus Zybszko was awarded the decision on a foul over Charlie Coutler here last night after forty-seven minutes' wrestling.

CURRIE IN WEST.

CALGARY, Sept. 9.—(Canadian Press).—Speaking at a reception in his honor here lastnight, Sir Arthur Currie declared that there should be no cleavage between East and West, and that the viewpoint of both should be a national one. East and West might be different in detail but the principles were the same.

TURKS AT SMYRNA.

ATHENS, Sept. 9.—(Special).—Turkish cavalry penetrate the suburbs of Smyrna.

Keep Your Shoes Neat.
Easy to use. Dries pure white—not streaky or grey. Liquid or Cake. Best value—Goes farthest.

2 IN 1 WHITE Shoe Dressing

F. F. DALLEY COMPANY OF CANADA LIMITED
HAMILTON CANADA

Also Black, Tan, Brown and Oxblood PASTES & LIQUIDS

TORTURED BY KIDNEY TROUBLE

Quickly Relieved By Short Treatment With "FRUIT-A-TIVES"

MADAM LALONDE

170 CHAMPLAIN St., MONTREAL, P.Q.

"I am writing to tell you that *I owe my life to "Fruit-a-tives"*. This fruit medicine relieved me when I had given up all hope of recovering my health.

"I suffered terribly from *Kidney Trouble, Dyspepsia and Weakness*. I had these troubles for years and all the medicine I took did not do me any good.

"*I read about "Fruit-a-tives" and I tried them*. After I had taken a few boxes, I was entirely relieved of the Kidney Trouble, and Dyspepsia, and had gained in strength.

"I hope those who suffer with Kidney Trouble, Dyspepsia and Weakness will take "Fruit-a-tives" to recover their health".

JEANNETTE LALONDE.

50c a box, 6 for $2.50, trial size 25c. At dealers or sent postpaid by Fruit-a-tives Limited, Ottawa.

IDEAL WEATHER FOR HARVESTING

Cavan Centre News of Interest—George Locke Dead.

CAVAN CENTRE, Sept. 9. — The weather is ideal for harvesting the late crops, flax, corn etc., but still the rain holds aloof.

The sympathy of the community is extended to Mrs. J. W. Perrin and Mrs. Harry Lang in the sudden death of their father Mr. Geo. Locke, Millbrook.

Mr. and Mrs. Locke had been camping on the Otonabee, and were not long home. He enjoyed the time spent at the river and seemed somewhat improved in health.

He retired on Wednesday evening apparently as well as usual and in good spirits, but the call home came very suddenly and he died about four o'clock Thursday morning. The funeral will be delayed until Tuesday to give his daughter Mrs. Williamson, of Alberta, time to arrive home.

Hal. Argue was a visitor to the Exhibition on Thursday.

Mrs. Milligan and Master Joe Munroe went to Toronto, on Friday while there they will visit the Exhibition.

Edwaad Armstrong has been somewhat indisposed.

Miss Margaret and Kathleen Smith are spending a few days with their aunt, Miss Bertha McNeil.

Miss Lottie Perrin South Monaghan is visiting at the homes of her uncles, Mr. Bert Perrin and Mr. J. W. Perrin

Mr. and Mrs. Richard Matchett and family have returned from their trip to Toronto and Niagara district. They report a very pleasant holiday. They motored to Winona and spent the night, also visited Hamilton, Chippewa, Niagara and other places of interest.

The September meeting of the Cavan Ladies Aid met at the parsonage, Thursday, August 7th.

Mr. Offa Staples visited his brother, Mr. F. M. Staples on Thursday.

Mrs. Matchett is at her old home in Lifford helping to care for her mother, Mrs. Wilson, who is not so well this week.

MAY CARRY FIGHT TO PROVINCIAL HOUSE.

TORONTO, Sept. 9.—(Canadian Press). — Although officials at Queen's Park are non-communicative on the Government's attitude toward radial entrance on the waterfront, there is an even chance that the Private Bills Committee of the Legislature will find itself cockpit for the second edition of the notorious City Hall battle.

Sir Adam Beck conferred with Premier Drury and Hon. Mr. Raney yesterday, but no announcement was made after the conference further than the denial by Sir Adam that he had asked the Premier to validate the agreement passed by the City Council.

THE COAL STRIKE SETTLEMENT ASSURED.

WILKESBARRE, Sept. 9.—(Canadian Press).—President Lewis of the miners and presidents of the three anthracite districts were confident this morning that an agreement with the operators would be ratified by a decision of the majority when it came to a vote, probably before noon to-day.

NORWOOD TO HAVE A PUBLIC LIBRARY

The Site Marked Out — Lacrosse News — Personals.

NORWOOD, Sept. 9.—The Library Board met and staked out the ground for the new Carnegie Library.

Lacrosse News.

Havelock and Peterborough junior lacrosse teams played off their tie game at the Exhibition Grounds on Thursday evening, when Peterborough went down to defeat to the tune of 11-4. The first goal scored for Peterborough was scored by Johnny Killoran, who formerly lived in Norwood, and who received hearty applause from the Norwoodites.

High School Attendance.

The attendance at the Norwood High School is likely to exceed the 100 mark for this year.

Won Scholarship.

In a report recently issued by the University of Toronto, Andy McGee is mentioned as the winner of the Edward J. Mott Memorial Scholarship in anatomy. His many friends extend hearty congratulations.

Personal Mention.

Miss Cora Robb has returned to Peterborough to resume her studies at the Business College.

Mr. K. Burgess and Miss Stella have returned home from Toronto, where they have been visiting friends.

Miss K. Sanders, of Toronto, is the guest of friends in the village.

Mr. Clarence Watts, of Warsaw, was in the village on Thursday.

Mrs. John MacNaughton was in Peterborough on Friday.

Mr. and Mrs. Jno. Rogers have returned home after a pleasant visit with friends in Belleville.

Mrs. B. Howson and daughter, Miss Lillian, have returned to Toronto.

Mrs. Dickey and daughter have returned to their home in Campbellford, after a two months' visit with friends in the village.

Mr. Allen McMillan, of Toronto, spent the week-end at his home in Dummer.

Mrs. John Brooks is spending a couple of weks at Stoney Lake, the guest of her mother, Mrs. William Cuthbertson.

Mr. and Mrs. Harold McClure were in Peterborough on Tuesday.

Miss Nellie McNaughton is visiting friends at Stoney Lake.

Mr. and Mrs. Freeman and children, of Agincourt, are guests of the latter's sister, Mrs. A. Darling.

Miss Ethel McKay spent Labor Day in Toronto.

Mrs. S. McGee and Andy spent a couple of days in Toronto the first of the week.

Mr. and Mrs. Lloyd Peacock motored to Toronto the first of the week.

Mr. C. Murphy spent Labor Day in Toronto.

Mrs. Anderson, who has been visiting her sister, Mrs. Wm. Brooks, returned home to Round Lake on Tuesday.

Miss Ruby Gardner is teaching school at Rose Island, Hastings Co.

Mr. and Mrs. Brenkana, of Chicago, Ill., were recent guests of Mr. and Mrs. W. E. Pakenham.

Rev. D. A. Thompson and Mr. J. Thompson, of Hastings, were in the village on Thursday.

AT TRENT RIVER AND THE DISTRICT.

Tame Raspberries Picked in the District—Personal Mention.

TRENT RIVER, September 9. — A fine specimen of tame red raspberries were brought in by Mrs. Stanley Carnrite, and were picked from her garden. The berries were large and flavored as deliciously as when the first crop was picked. Mrs. Carnrite picked a big dish full with still more left on the bushes.

Mrs. Everett Finlay of Norwood, is at the Garrett cottage.

Council Met.

The Seymour Council met on Aug. 28th and appointed Mr. Henry Dunham, tax collector for the year 1922.

The president and directors of Seymour Agricultural Society, are busy looking after the details in conection with the fair to be held in Campbellford, on September 28 and 29. The fair promises to eclipse that of all previous years. Two special prizes have been offred by the Robert Simpson Co., Ltd., and from the T. Eaton Co., Ltd., Toronto.

The Seymour School Fair is to be held at Campbellford on September 15th.

School re-opened Tuesday after the summer recess, with Miss Viola Craven in charge.

Miss Vera Bennett returned to Toronto Tuesday from spending over the holiday at 'Killarney.'

Miss Kathleen Dolman left Sunday to visit friends in Toronto.

Mr. Bradford and friends returned to Toronto Monday from spending over the holiday at 'Rockwyn.'

Mrs. Wm. Scott left Wednesday for Toronto to see the Exhibition.

Mr. E. H. Fairbrother was down from Toronto for over the holiday.

Mr. and Mrs. C. A. Ghent of Havelock, were at 'Bide-a-wee' for a few days.

Mr. and Mrs. Jas. Fisher and friends returned to Toronto Monday from spending over Sunday at 'Blair Athol.'

'Venetian Gardens' closed Monday night for the season, the orchestra leaving immediately after for Toronto.

Master Howard Davidson left from 'Sunnyside' on Monday to attend the Ex. at Toronto.

Two pleasure yachts passed through en route up the canal this week, the 'Josephine' of Erie, and the 'Sunshine' of Oshawa.

Mr. and Mrs. Noel Gill and son Linton, have left for Kingston from spending their holidays at their cottage.

Miss Glenna Garrett of Toronto, is holidaying at their cottage.

Mrs. Holmes and Miss Helen left this week for Toronto after spending the summer at their cottage.

The first rain, after a long dry spell, fell in this locality yesterday and continued most of the day. It was most welcome, as the land had become hard and dry.

Improvement in the fishing is reported this week. Some very fine bass have been landed.

Mr. Fairbrother's new summer home is now ready for occupancy and he expects to move shortly.

Melville Wight and Gordon Davidson, who passed the Entrance examination from this school, are attending High school at Havelock.

Howard Lloyd left this week for Toronto, after holidaying at their cottage for a few weeks.

COLUMBUS, OHIO, GIRL WON BEAUTY TOURNEY.

ATLANTIC CITY, N.J., Sept. 9. —(Canadian Press).—"Miss Columbus" (Mary Katherine Campbell, of Columbus, Ohio) was last night crowned the most beautiful bathing girl in America in the finals of the beauty tourney here. She took the title "Miss America," and the five thousand dollar golden mermaid, emblematic of the championship, form Margaret Gorman, Washington, last year's winner. Miss Campbell is of athletic build, and has long curly auburn hair.

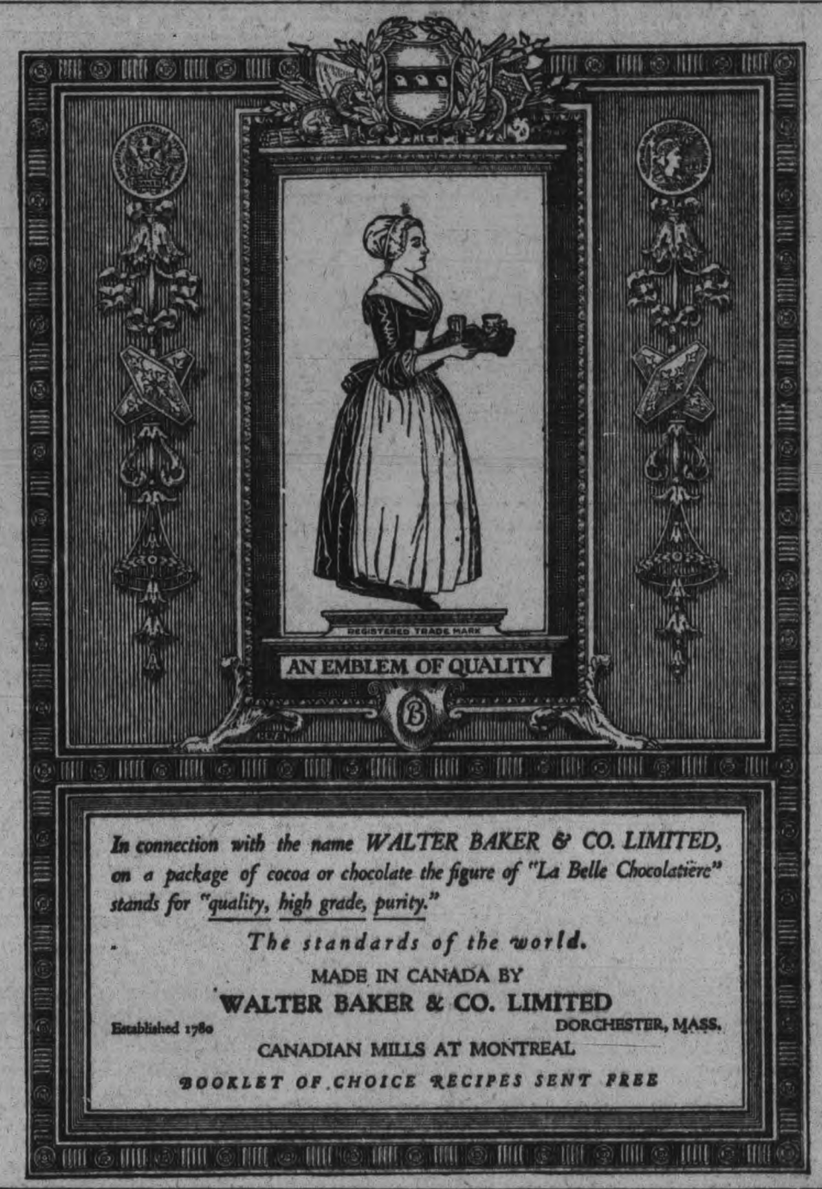

In connection with the name WALTER BAKER & CO. LIMITED, on a package of cocoa or chocolate the figure of "La Belle Chocolatière" stands for "quality, high grade, purity."

The standards of the world.

MADE IN CANADA BY
WALTER BAKER & CO. LIMITED
Established 1780 DORCHESTER, MASS.
CANADIAN MILLS AT MONTREAL

BOOKLET OF CHOICE RECIPES SENT FREE

"Breathes there a Man with soul so dead—"

—that he can't relish a glass of O'Keefe's Imperial Brews above all others, when his thirsty tongue clamors for refreshment?

O'Keefe's Imperial Ale, Lager or Stout—all are equally satisfying, the rich mellow flavor of STOUT, the fresh bitter-sweet snap of ALE, the pungent zest of LAGER.

Order a case from

J. M. Brooks

Distributor For Peterborough

Also sold at all hotels, restaurants and cafes.

O'Keefe's - Toronto

SMYRNA HANDED OVER TO ALLIED CONSULS

LONDON, Sept. 9. — (Canadian Press.)—Greek High Commissioner at Smyrna, M. Stergiadis, yesterday handed over the town to Allied consuls according to a despatch from Smyrna. Political and military authorities of Smyrna yesterday began evacuating towns. Embarkations are under way from Smyrna, Vulara and Chesme.

WOOD PRICED CLOSE

Hardwood, 4ft., per cord	$13.00
Mixed Wood, 4ft., per cord	$8.50
Mixed and Hardwood Slabs, 4ft., per cord	$9.00
Cutting, per cord	$1.50
Splitting	$1.00 extra

Peterborough Fuel & Transfer Co
134 AYLMER STREET
'Phones 270 and 362.

Suppose This Were Your Home!

Carefully consider fire protection when you build or remodel your home.

Every waking and sleeping moment you and your family spend in an inflammable house you risk your lives.

Build for safety by using **Gypsum Board** and **Gypsum Plaster.**

Then all your partitions and ceilings will be made of material that can't burn—Gypsum.

Tight joints, no cracks or crevices, air-space insulation between walls (all features of this type of construction), positively prevent the spread of heat and flames.

Added advantages of **Gypsum Board** and **Plaster** are their sanitary and sound-proof qualities.

Ask for the Gypsum Board booklet—it's free.

For Sale by
T. H. REHILL
210 Wolfe Street

Do you drink
"SALADA"
OR JUST TEA?
There's a distinct difference in favor of "Salada"
H265

Women's Page

BY JEANETTE

This Department will be presented twice a week for the benefit of those interested in this phase of local activity. It will be conducted by Miss Kathleen McCarthy.

Articles of a social or general nature are always welcome, providing they are brief. Address all communications, such as personals and other social items, to the Society Editor of the Examiner, or Telephone 1600.

Canadian Red Cross Branch Has Been Established in Peterborough

Public Health Nursing Service Will Be Provided—Miss A. W. Pike of Toronto Will Be in Charge—Will Be Under Supervision of Board of Health

The proposal made by the Peterborough branch of the Canadian Red Cross to establish a public health nursing service in the city, to be under the direct supervision of the Board of Health and the M.O.H., has finally been carried out. A bright and well lighted office above the Tax Collector's department has been fitted up, and Miss A. W. Pike of Toronto placed in charge. Miss Pike is an attractive lady of cheerful demeanor, who gives an impression of efficient training and ability.

The work of a public health nurse is mainly preventive, and is concerned with practical home demonstrations and instruction on questions of general health. The local office is particularly desirous of co-operating in every possible way with the various societies already established in Peterborough whose work centres around matters of public health.

One branch of activity is the follow-up work in connection with immigration. The Canadian Red Cross Association maintains a nurse at the port of entry, who reports to Provincial authorities any cases requiring medical advice or attention. These are then forwarded to the municipalities in which the various immigrants locate, and the public health nurse follows up the work. In most of the smaller cities of the Dominion public health nurses have long been established and have proved successful. In Oshawa, with a population of 12,000, two of these nurses are busy constantly.

Miss Pike, who has had varied experience in the work, both in this part of Canada and in the West, will have charge of the rest and emergency tent at the Peterborough Exhibition, where she will be pleased to meet any inquiring visitors desirous of learning more of her work.

WILSON'S FLY PADS
Kill them all, and the germs too. 10c a packet at Druggists, Grocers and General Stores.

MARRIAGE A LA MODE.

There is nothing more complete than the marriage of certain Indian tribes.

After the wedding festivities are over the men cut down trees and clear a space of ground on which they plant Indian corn for the support of the couple.

This is followed by a feast.

A Sure Relief for Women's Disorders—10 Days Treatment Free

Orange Lily is a certain relief for all disorders of women. It is applied locally and is absorbed into the suffering tissue. The dead waste matter in the congested region is expelled, giving immediate mental and physical relief; the blood vessels and nerves are toned and strengthened; and the circulation is rendered to normal. As this treatment is based on strictly scientific principles and acts on the actual location of the disease, it cannot help but do good in all forms of female troubles, including delayed and painful menstruation, leucorhoea, falling of the womb, etc. Price $2.00 per box, which is sufficient for one month's treatment. A Free Trial Treatment, enough for ten days, worth 75c, will be sent Free to any suffering woman who will send me her address.

Enclose 3 stamps and address, MRS. LYDIA W. LADD, Windsor, Ontario.

SOLD BY LEADING DRUGGISTS EVERYWHERE.

Men Don't Marry the Flappers

"Men like to amuse themselves with girls of the flapper type, but they don't marry them."

"The flapper kind of girl stands just as good a chance of finding a husband as the other kind; if anything, a little better."

These two contradictory opinions were expressed by two different young men when asked whether or not they agreed with the French psychologist who says "the flapper race is dying out because such girls can't find husbands." Andre Tridon, the psychologist quoted, thinks that the flapper is too masculine—that the "swish of skirts" is necessary to attract men.

"Andre Tridon, whoever he is, is quite right," said a young, unmarried man. "Boys like to fool round with the flappers, but that is as far as it goes. A chap will spend his money on a girl who is out for a good time, and then when he meets a real girl she has to wait four or five years till he can save enough to get married. The flapper takes all the cash, but she doesn't get the ring."

Has More Chance.

"I don't think Monsieur has the right line on it," commented a youth whose opinion, as a contemporary of the flapper in age, is worth considering. "As long as she doesn't go too far in dolling up, and doesn't look too conspicuous, I think the flapper has more chance than the girl who is too quiet. Of course, a man doesn't like to be seen out with a girl who is painted up till she doesn't look respectable, but if a girl doesn't take the eye at all, doesn't look a bit smart, he thinks she is apt to be lacking in 'pep,' in other things besides dress."

Other masculine opinions sought were divided in about the same proportion, pro and con, giving the flapper a fifty-fifty chance in the matrimonial market.

The feminine verdict was similarly divided.

"It is 'such girls' that do find husbands," declared a young business woman. "It isn't common sense, nor anything else inside of a girl's head that attracts the average man, but the kind of outside appearance she puts up. He will probably want her to be sensible and efficient afterwards, but he doesn't think of that at the time. Even at school it isn't the little girl at the head of her class to whom all the little boys bring apples, but the one with pink cheeks, and the biggest bow on her hair."

Poor Housekeepers.

"Men run around with these girls, but when it comes to getting married they choose someone else," said a little bride, with a complacent toss of her bobbed hair. "That kind of girl is a good pal, but likely to be an awfully poor housekeeper, and men are afraid to undertake a life-long partnership with them."

So, in the view of their sister women, the flapper's matrimonial chances are likewise fifty-fifty.

That Monsieur Tridon, for all his psychology, was much mistaken in diagnosing the flapper's lack of attraction for possible husbands as too much masculinity, was the general opinion. Rather, accentuated, femininity is a part of her flapperishness, even if her skirts have not the Victorian "swish." It is a long time since skirts have "swished" anyhow. Starch and stiffness have gone out of date.

As to the psychologist's claim that the flapper race is dying out, the question arises, "What—or should it be who—is a flapper?"

Most persons asked for a definition are vague as to what they understand by the term. The general impression is one of immaturity, irresponsibility, flippancy, a precocious sophistication, and so on, with the outward and visible signs of a made-up complexion, the latest fad in dress, and frequently, bobbed hair.

As a member of one of the women's organizations observed, "There have always been immature, flippant, irresponsible, and precocious young persons, and if the present manifestations of the flapper pass, the qualities are likely to appear in some other guise."

In the meantime, the French psychologist to the contrary notwithstanding, the flapper's chances of matrimony seem to be about the same as those of anybody else.

Humane Society Is Progressing

Efforts in Peterboro Cover a Wide Area—Ill-used Animals.

The work of the recently appointed inspector for the local Humane Society covers a wide area. Attention to many cases of cruelty and neglect of animals comes within the scope of Mr. Stapleton's activities. According to him, more work and longer life would be the lot of many a hard-driven dumb brute if its owner would pay a little more attention to "feet, teeth and shoulders." "Wolfe" teeth and grinders are the cause of much discomfort and pain to many a working horse, causing decay and the bad breath that is as prevalent in horses as in humans, with bad mouth conditions.

Another aggravation is dirty and ill-fitting harness. Few owners will take the trouble to wash the inside of a harness, where dirt, dandruff and perspiration have collected, and the sores which often result are neglected, becoming worse under the collars which in the majority of cases do not fit the horse that wears them. A wash of salt and water is recommended by the inspector for galling shoulder sores. Another abuse is the violence with which horses in many cases are driven, their tender mouths sawed from side to side by quick, uneven jerks of thoughtless drivers.

In one case of ill-used cattle that came under Mr. Stapleton's notice, the cows were housed in a stable that had for many months admitted no single gleam of light. In another, where two savage animals are penned up until such time as they are fat enough for the butcher's knife, the only attendant they will allow near them is a woman. Furious protests greet the approach of any other visitor.

Trim With Red

Red is a ever-blooming perenial—sartorially speaking. It is seldom scheduled for over-whelming popularity, but there is never a season during which it doesn't put in an appearance.

Its chief use this season is to line the wide sleeves or loose panels that continue to be worn, to touch up a dark gown with a dash of embroidery or to function, in its lighter shades, in evening gowns of undoubted dash and brilliance.

For daytime wear all the shades of brown are undoubtedly most popular. They vary from the brown that is nearly black to the brown that is nearly red or yellow, with special flavor shown to the golden browns half way down the scale.

SEPARATE BLOUSES.

Very coarse, square meshed laces are mounted on chiffon, usually of a bright color, and used for separate blouses. They are usually worn over the outside of the skirt, Russian blouse fashion.

Children Like Pure Milk

How Few Foods Do The Children Like That Are Good For Them?

Not many to be sure, but Milk is enjoyed by all children. Give them as much as they will drink. Your physician will recommend it.

Nothing in Milk can hurt the child. That is, if it is pure. Make sure it is by ordering from us. Our Milk is clarified and pasteurized and comes to you untouched by hands.

Peterboro Milk Products, Ltd.

Phone 1900 G. A. Gillespie, Mgr. 377 Aylmer Street

CHOICE TABLE GRAPES ARE HERE

The finest variety of table grapes, the blue Wordens, ready. Grown in the Niagara Peninsula, the garden of Canada, they have unrivalled flavor and zest. Have a dish on your table to-night and give your family a treat. Be sure the grapes you buy have the stamp of the Niagara District Growers on the basket. It stands for better quality, careful grading and careful packing.

NIAGARA DISTRICT GRAPE GROWERS LTD.
ST. CATHARINES, - - ONT.

You can make many interesting and delicious things from grapes if you have our booklet. Write for a copy. It's free.

NDG

Thousands Of Women Are Now Taking This Newer Form Of Iron

Worn-out Housewife Tells How She Quickly Regained Her Health and Strength.

"Only a short two weeks ago I was so tired, nervous and worn-out from the drain on my nerves and strength of household drudgery, that I thought I could not keep up another day.

A short two weeks' treatment of the newer form of iron has given me a marvelous increase in health, strength and energy. Now I can do my whole house without help, and do not have to sit at home in the evening "all-in" sick and nervous."

"The above is a typical hypothetical case," says Dr. James Francis Sullivan, formerly physican of Bellevue Hospital (Out-Door Dept.) New York, and the Westchester County Hospital. "You cannot be well and strong and full of vigor, force and power unless your blood is rich in iron. It is your red blood that enables you to resist and overcome disease and that nourishes every organ in your body. Without iron your blood becomes thin, pale and watery. Poor blood cannot nourish your vital organs and as a result you may have pains in your heart or kidneys, indigestion, headaches, and feel all "run-down" and tired out."

When your blood lacks iron do not waste your time taking stimulating medicines or narcotic drugs, but directly enrich your blood with the newer form of iron sold by all druggists under the name of Nuxated Iron, which is like the iron in spinach, lentils, and apples, and is in a form easily assimilated into your blood.

Get a bottle of Nuxated Iron today. Take it for two weeks and if you have not, like thousands of others, obtained most surprising health, strength and energy, the manufacturers will promptly refund your money. The following local druggists will sell you Nuxated Iron with this "satisfaction or money back" guarantee.

Warne Drug Co., McDermid & Jury, E. L. Payne.

Household Suggestions

MONOGRAMS.

Monograms are seen everywhere, not only on blouses and lingerie, but on ties, scarfs and even coat linings.

CORSAGES.

The use of large, unnatural looking flowers, of velvet or silk, is frequently noticed on the new frocks. They are frequently made into large corsage bouquets.

ONE-TONED FROCKS.

Smart frocks are being made of brilliantly colored silks, all in one tone, say flame, American Beauty, vivid green or yellow. They are cut very conservatively with the popular side drapery, and no sleeves to speak of.

BANDEAUX.

For evening wear are fantastic hair bandeaux, some of the most original of which are built high, in the Russian style, and have lace veils which half cover the face.

SILVER.

One sees silver embroidery everywhere on the new winter suits and gowns. It is also featured on some of the smartest hats.

BRACELETS.

Bracelets worn above the elbow are frequently seen. Those of jade or amber or white ivory are effective worn this way.

JAPANESE.

Figured silks with a strong Japanese influence in the figures are made into frocks with very wide flowing sleeves and practically no broken lines. The low waistline is secured by a loose girdle of the material.

WHITE FROCKS.

White dresses are now the vogue in Paris, in contrast to the black crepe garments which have so long been popular. Frequently they are beaded with crystal beads and paneled and plaited.

HOSIERY.

The latest information from Paris is that hosiery will again match the pumps, and pale rose beige is no longer the correct tone. Grey pumps and grey stockings continue to be popular.

JACKET BLOUSES.

Jacket blouses in satin matelasse are now seen on the streets worn with separate skirts of silk or wool.

FOR DANCING.

For dancing the bouffant type of frock is sponsored by the younger set. Frequently the hems are scalloped, and small bouquets of velvet or silk flowers, and ribbons are used as trimmings.

VELVET HATS.

Many of the smartest black velvet hats for fall wear are quite without any trimming, their chic depending entirely upon their lines.

WAISTLINES.

Now that we have grown accustomed to the longer skirt, fashion authorities tell us to prepare for the higher waistline. At present the long waist is still excellent style, but there is an indication that high girdle effects may return.

DIAMONDS, SAPPHIRES.

Enormous hoop earrings, encrusted with diamonds and sapphires, are suggested for wear with a black velvet frock, cut on very long, narrow lines.

VANITY CASE.

A very individual looking umbrella has an old-fashioned snuff box mounted in the handle. It may be used as a vanity case.

TUNIC BLOUSES.

Gold and cocoa shades are mentioned frequently in connection with fashionable frocks. They are particularly liked for tunic blouses to wear with dark skirts.

GIRDLE OF FRUIT.

A gown for a debutante is of velvet trimmed with brilliantly colored fruit motifs which have been cut out of satin and padded to make a girdle.

BATIK DESIGNS.

A frock of white tricotine is embellished on its sleeves and pocket with an all-over batik design in black and red. Red pumps are worn with this costume.

CONVENIENT.

A smart frock, made of the most supple black satin, has a skirt drapery which may be drawn up around the shoulders to form a smart loose coat effect.

SPORTS COAT.

A fur designer says the short sports coat of fur will be decidedly popular this coming winter and very moderate in price.

WITH SLEEVELESS FROCKS.

Beauty doctors says that the elbows may be beautified by rubbing them every night with warm cocoa butter. After the massage the elbows should be rinsed in cold water or rubbed with a piece of ice.

ROSE PANELS.

A black satin sleeveless frock has a front and back panel of embroidery, in shades of green and rose, giving a certain moss-rose effect in coloring.

RUN DOWN PEOPLE WEAK AND NERVOUS

Thousands in This Condition Can Easily Help Themselves.

There are thousands of people who bear the pain and discomfort of minor ills in the hope that the indisposition is only temporary and will be outgrown in time. Often such illnesses are not serious enough to require the attention of a doctor, but will respond to intelligent home treatment if a reliable remedy is used. Women, busy with a multitude of household cares, young women in offices or stores, or girls studying hard in school, easily fall a prey to that condition of bloodlessness known as anaemia. The trouble need not be serious if prompt measures are taken to check it in its early stages. Dr. Williams' Pink Pills will restore the elements needed to bring the blood back to strength, and once the blood regains its healthy quality the entire body will soon show the benefit. Among the many who have found benefit through the use of Dr. Williams Pink Pills is Mrs. Albert W. Smith, Miscouche, P.E.I., who says: "I was very much broken down in health, had pains in the region of my heart, and was so short of breath that if I went upstairs I would have to lie down as soon as I reached the top. Then a strange nervous twitching of the muscles took possession of me, and every muscle in my body would apparently be twitching. I became very emaciated, and my family were much alarmed as to my condition. At this time I read an article in our home paper concerning Dr. Williams Pink Pills and decided to give them a trial. The result was that in a short time I felt much improved, and under further use of the pills I felt like a new woman, had gained in weight and was in every way better. I would urge anyone afflicted as I was to give Dr. Williams Pink Pills a trial."

You can get these pills through any medicine dealer or by mail at 50 cents a box, or six boxes for $2.50, from The Dr. Williams Medicine Co., Brockville, Ont.

MOVIE ACTRESS WAS INDICTED FOR MURDER.

HACKENSACK, N.J., Sept. 9.—(Canadian Press).—Elsie Thornton, eighteen-year-old movie actress, was indicted yesterday for the murder, together with George Cline and Charles Scullion, in connection with the shooting of Jack Bergen, daredevil of the movies, on August 25.

STRIKE ACTIVITIES DEFERRED FOR PRESENT

MONTREAL, Sept. 9. — (Canadian Press.)—Developments in the mooted strike of Canadian railway shopmen will be suspended until Tuesday next. Schedule committee, which is considering the Conciliation Board award, yesterday decided to defer action.

IF YOU ARE WELL BRED—

You remember that second marriages call for very conservative wedding ceremonies. Any elaborate decorations or a large number of attendants is out of place.

The bride does not wear white, carry orange blossoms or wear a veil.

This applies, also, to third, fourth and subsequent marriages.

Snowy white without boiling

THAT dull, grey, streaky look that you always had to boil out of your clothes is never there when you use Rinso. It soaks the dirt, softens it, loosens it so thoroughly that it all runs away in the rinsing, leaving the clothes sweet, snowy-white and fresh as new.

It's because Rinso is the new, modern scientific washing preparation that works in an entirely new way. It washes by soaking. It is altogether different from ordinary soaps and washing powders. So, it should be used differently. *Do not pour Rinso itself into the tub.* Make your Rinso liquid first, as per directions.

IF YOU USE A WASHING MACHINE

Soak your clothes in the Rinso suds as usual—for one hour, two hours, overnight, or whatever time is convenient. Then add more Rinso solution and work the machine. Rinse and dry—you'll have a clean, sweet, snow-white wash.

At All Grocers Rinso Made by the makers of LUX

R107

MARRIED AT 14 RING TOO LARGE

"But I'll Grow Into It," Says the Bride

MACON, Ga., Sept. 8. —Getting married at 14 worried little Miss Florence Bright enormously. Not so much because she was only 14 and her parents objected— but because she didn't have a thing to wear!

(Which shows, doubtless, that she was more grown up than people thought.)

Naturally, it was an elopement. Papa and mamma were going to send her away to boarding school because they thought she was seeing too much of Claude (that's Claude Oliphant, the 19-year-old husband.)

"I didn't think we were really and truly going to get married that night when Claude and I started for the show," said young Mrs. Oliphant. "But when we got on the street car he said, 'Flossie!' (That's what he calls me, you know), 'Flossie,' he said, 'we're going to get married to-night' He said he had the license in his pocket. Well, I told him I just couldn't. I didn't have on the right clothes to get married in —just a plain little voile dress, you know!'

Young Mrs. Oliphant shuddered at the thought. She added:

"But when Claude said the preacher was waiting for us I just couldn't disappoint him!'

"When we got almost there," young Mrs. Oliphant went on, "I said to myself, "No, I'm not going to do it! But we finally got there—and I just didn't see any sense in backing out!"

No, she isn't a bit sorry. She says she likes married life—"for Claude is so sweet, and he's good looking too!'

Now they're living with the young husband's parents—and she's very proud of a gold wedding ring, even if it is several sizes too large for her 14-year-old finger.

"I've tied a piece of string around it to make it fit until my finger grows" she said.

"Being married is oceans better than going off to a sticky old boarding school where old maid teachers won't even let you peep out of the window.')

NATIONALIZE COAL MINES.

WASHINGTON, Sept. 9.—(Special).—United States Senate authorizes the commission to investigate the nationalization of the coal mines.

CONDITION SERIOUS.

WASHINGTON, Sept. 9.—(Canadian Press.) — The condition of Mrs. Harding, wife of the President, was so serious last night that "recovery is not yet assured," a bulletin issued at the White House stated.

A GENTLE LAXATIVE FOR THE CHILDREN

Mothers—the surest way of keeping your little ones well and happy, whether it is the new-born babe or the growing child, is to keep their bowels regular and their stomach sweet. Nine-tenths of all childhood ailments are the result of clogged bowels and sour stomach. The most necessary and the best medicine for little ones is a gentle laxative — something that will relieve constipation, sweeten the stomach, and promote rest and natural sleep. Such a medicine is Baby's Own Tablets. They are a gentle but efficient laxative; are absolutely guaranteed free from opiates or other injurious drugs, and may be given to the youngest infant with perfect safety. They banish constipation and indigestion; break up colds and simple fevers, and give the baby that health and happiness which all children should have. They are sold by medicine dealers or by mail at 25 cents a box from Te Dr. Wiliams Medicine Co., Brockville, Ont.

MINERS STILL LIVING.

ARGONAUT GOLD MINE, Sept. 9.—(Special).—The chemical engineer declares that tests show that the entrapped miners still live.

Simple Way To Take Off Fat

There can be nothing simpler than taking a convenient little tablet four times each day until your weight is reduced to normal. That's all—just purchase a case of Marmola Prescription Tablets from your druggist for one dollar, the same price the world over. Follow directions—no starvation, dieting or tiresome exercising. Eat substantial food—be as lazy as you like—and keep on getting slimmer. And the best part of Marmola Prescription Tablets is that they are harmless. That is your absolute safeguard. Purchase them from your druggist or send direct to Marmola Co., 4612 Woodward ave., Detroit, Mich.

THE WAGE DISPUTE.

MONTREAL, Sept. 9.—(Special), —Hope of settlement of the wage dispute of Canadian Railway shopmen practically vanishes.

Keep a Little Songbird in Your Home

Glad, joyous, spirit-lifting music—the song of a canary. Who can feel blue or depressed when they live in an atmosphere charged with cheerfulness by this lively little songster. Its ecstacy is contagious. Every home needs the inspiration of a singing canary. Are you living without this captivating little companion? Don't deny yourself and the household the pleasure of this charming pet.

Canaries are moderate in price. They can be shipped safely and you need have no hesitation in ordering one. If you are interested, write us and we will tell you where to get one. To keep a bird healthy and in good voice, use BROCK'S BIRD SEED, a Scientific Mixture of Imported Seeds, sold by all Grocers, Druggists and Seedsmen throughout the Dominion of Canada.

Brock's Bird Seed

NICHOLSON & BROCK
Market Street - - TORONTO

ASPIRIN

UNLESS you see the name "Bayer" on tablets, you are not getting Aspirin at all

Accept only an "unbroken package" of "Bayer Tablets of Aspirin," which contains directions and dose worked out by physicians during 22 years and proved safe by millions for

Colds	Headache	Rheumatism
Toothache	Neuralgia	Neuritis
Earache	Lumbago	Pain, Pain

Handy "Bayer" boxes of 12 tablets—Also bottles of 24 and 100—Druggists.

Aspirin is the trade mark (registered in Canada) of Bayer Manufacture of Monoaceticacidester of Salicylicacid. While it is well known that Aspirin means Bayer manufacture, to assist the public against imitations, the Tablets of Bayer Company will be stamped with their general trade mark, the "Bayer Cross."

SLEEVES

Sleeves here as yet found no golden mean. Either they are long and flowing and are the most important feature of the frock or they are completely absent. For evening, the sleeveless gown is not so all-powerful as it was. Small caps and draperies are seen on many of the newest models.

INDEPENDENCE

THE DOMINION GOVERNMENT ANNUITIES SYSTEM

affords an unequalled opportunity for the investment of small or large amounts for the purchase of an annuity of from $50 to $5,000 a year for life, to begin immediately or at any future age desired, and to be paid in monthly or quarterly instalments.

Annuities may be purchased on a single life, or on the lives of two persons jointly.

After contract issues, no restriction as to residence.

Employers may purchase for their employees—School Boards for their teachers—Congregations for their Ministers.

Cannot be seized or levied upon.

No medical examination required.

Free from Dominion Income Tax.

SECURITY—THE DOMINION OF CANADA

Descriptive booklet may be obtained by applying to the Postmaster or by writing, postage free, to S. T. Bastedo, Superintendent Dominion Government Annuities, Ottawa. When writing, kindly state sex, and age or ages last birthday.

Grain, Cattle & Produce Markets

PETERBOROUGH MARKETS.

Grains—Fall wheat, 95c-$1 bush.; Spring wheat, 90-95c; alsike, $5-$7 bush.; peas, $1.25 bush.; oats, 32-35c bush.; flour, $4.10-$4.25 half bbl.; pastry flour, $1 24-lb. bag.

Vegetables—New beets, 5c bunch; leaf lettuce, 5-10c bunch; cabbage, 10-15-20c; domestic tomatoes, 25c basket; onions, 5c bunch; imported onions, 10 lb.; parsley, 5c bunch; carrots 5c bch.; cucumbers, 5c 50-60 bkt radishes, 5c bunch; egg plant, 15c-20c; domestic potatoes 20-25c peck; spinach, 20c lb.; string beans, 10c lb.; Bermuda onions, 10c lb.; new peas, 3 qts. for 25c; celery, 15c; new corn, 15c doz.; cauliflower, 15-20-25c; vegetable marrow, 10-15-20c; pickling peppers, 40c doz.; pickling onions, 25c qt.

Hides and Wool—Cow hides heavy 10c; light 12c horse hides $2.50- $3; calf skins, veal, 15c deacons 75c to $1.00; kips, 8c; sheep skins 75c to $1.00; lamb skins, 40-50c; shearlings 20-25c; fine wool 18-19c; medium 15-16; coarse wool 12-13c.

Dairy Products — Creamery butter, 35-38c lb.; dairy butter, 35c lb.; oleomargine, 24-29c; eggs 30 cents; shortening, 18-20c lb.; lard, 17-23c; cheese, 19-25c.

Fruits—Bananas, 30-50c doz., 10c lb.; Calif. navel oranges, 40c-$1.20; grape fruit, $1.50 doz.; lemons, 30c doz.; mixed nuts, 25-30c; cocoanuts, 15c; rhubarb, 5c; Smyrna figs, 40-50c lb.; green peppers, 10c; Florida watermelon, $1; canteloupe, 60-75c basket; peaches, 25c doz., 50c-$1 basket; plums, 50-60c basket; green apples, 25c peck; red plums, 10c qt.; blueberries, 25-30c; pears, 40-50c doz.; green plums, 3 qts. 25c; California plums, 15-40c doz.; thimbleberries, 25-28c; harvest apples, 25c basket; green grapes, 30c lb.; yellow plums, 50c basket; red Lombards, 50c basket; pears, 75c-$1 basket; Duchess apples, 30-40c peck; blue grapes, 65c basket.

Fish—Pink salmon, 20c lb; white fish, 15c.; haddies, lb., 18c.; boneless 25c; halibut, 30-35c lb.; red salmon, 25c lb.; salmon trout, 28c lb.

Hay—Old hay, baled, $20; new loose hay $13 to $14; new hay baled $17; straw, $12.

Meats—Beef, 5-35c. lb.; hens, old, 25c; chickens, 35c; ducks, 35c; live hogs, $12.25; dressed hogs, $22; bacon, 45-55c; pork, 25-42c; sausage, 14-20c; veal, 5-30c; lamb, 18-38c.

CHICAGO WHEAT.

CHICAGO, Sept. 9.— (Canadian Press.)— Wheat prices tended upward in price here most of the time yesterday, chiefly as a result of higher quotations at Liverpool and because of gossip that France would require heavy imports of wheat before harvest. The close was unsettled at the same at Thursday's finish to 5-8 higher with December 1.02 1-4 to 1.02 3-8 and May 1.07 1-2 to 1.07 5-8. Corn closed unchanged to 3-8 lower, oats unchanged to 3-8c. up, and provisions unchanged to 15c. down.

CHICAGO, Sept. 9.— (Canadian Press.) —Cattle 3,000, fairly active, generally steady on all classes; no strictly choice matured beef steers or yearlings here; top 10.65; weight 1,136 pounds; few loads heavy steers 10.00 and 10.55; bulk 8.75 and 10.00; about 23 loads western grassers 7.25 and 7.40; bulk around 7.25 and 7.35; bulk bologna bulls 3.90 and 4.15; bulk butcher she stock 4.50 and 7.00; bulk vealers around 12.50.

Hogs 10,000; mostly slow, 15 to 25 higher; lights and butchers closing weak with part advance lost; others closing dull at day's advance; 180 to 220 pounders mostly 9.65 and 9.75; spots 9.75; 230 to 250 pound butchers largely 9.40 and 9.60 early; bulk 270 to 300 pound butchers largely 8.90 to 9.25; packing sows mostly 7.00 and 7.50; pigs strong at advance, largely 8.25 and 8.75; estimated holdover 5,000.

Sheep 13,000; fat lambs strong to 15 higher; natives closing 25c. higher; top native lambs 12.75 to shippers nd packers; seven loads good Washington lambs 12.90 to killer; 50 pers and packers; seven loads good steady; bulk fat ewes to killers 5.50 and 6.25; good Washington feeder lambs 12.50.

EGG MARKETS.

OTTAWA, Sept. 9.— (Canadian Press.)— Ontario country markets are firmer and circles are now being offered 32c. f.o.b. Three cars are reported shipped export on consignment to be sold for 21c shillings c.i.f. The United States' Government report of storage stocks on hand September 1st shows 9,586,000 cases as compared with 7,234,000 cases for the same time last year. The movement out of storage during the month of August was approximately 547,000 cases.

Toronto firmer with the possibility of a considerable advance in jobbing prices next week.

Montreal specials jobbing 40c. to 42c., extras 35c., firsts 28c. to 29c.

CASH GRAIN.

MONTREAL, Sept. 9.— (Canadian Press.)—The feature of the local grain market continues to be the demand from malsters for Ontario barley and sales of a number of cars of number three extra have been made at 73c. No Canadian western number three oats were available on the market. Flour, though steady in demand was unchanged and rolled oats active remained at the same price. Butter prices were irregular and conditions unsettled. Potatoes were much weaker, due to the liberal offerings of wagon loads. Baled hay was unchanged.

WINNIPEG CATTLE.

WINNIPEG, Sept. 9.—(Canadian Press.)— Receipts to-day 1,000 cattle and calves, 325 hogs and 345 sheep and lambs.

There was a fairly good demand for cattle this morning with trading generally active and brisk. Choice handyweight butchers changed hands at Thursday's prices. Stockers and feeders were in good demand at steady prices.

Sharp 12 o'Clock Noon Next Wednesday, Sept. 13th

The Gates Will Open on the Greatest Exhibition Ever Held in Peterborough

FOR MONTHS the directors have been working on this big undertaking, with the result that

—More buildings have been built.
—More entries have been made.
—More exhibits have been secured.
—More Grand Stand features have been booked.
Everything in fact is on a great expansion scale.

Children's Day, Wednesday, Sept. 13th

All children admitted free from 12 noon to 4 p.m., after that hour the turnstile will click and children will be charged 15c admission, Adults 35c, Grand Stand 25c. The grounds will be brilliantly illuminated with thousands of lights.

Peterboro Rangers' Band in Attendance

Bring the whole family Wednesday afternoon and make a big day of it.

PETERBOROUGH EXHIBITION BOARD

R. DENNE, President. E. BRUCE FOWLER, Treasurer. F. J. A. HALL, Treasurer.

CAMPBELLFORD FOLKS GET AN INVITATION PETERBORO FAIR

Post Office Authorities Had a Real Busy Day Yesterday—Police Court News—Lawn Tennis.

CAMPBELLFORD, Sept. 9.—Not since the mid-summer catalogues were sorted —have the employes of the Post Office had such a busy day—and when the mysterious bags arrived yesterday containing circulars announcing "Peterboro's Industrial Exhibition" — Mr. C. L. Owen, the genial postmaster just smiled, and got busy. Nearly everybody got one — and nearly everybody loves a fall fair—so if Campbellford is not well represented at Peterboro either Wednesday, Thursday, Friday or Saturday, of next week, it will not be the fault of the man in charge of publicity.

Lawn Tennis

The local club entertained Norwood visitors on Friday afternoon and served a delightful luncheon on the grounds after the game.

Bowling Club

The Bowlers from Warkworth were entertained by the local club on Friday evening and had some real good practice games.

Clothesline Stripped

On Friday morning Mrs. E. M. Abernethy, Sebastapol street, found that her clothesline had been visited during the night and entirely stripped of its contents, including some of her best linens. It is to be hoped the guilty party will be apprehended and punished.

Police Court News

CAMPBELLFORD, Sept. 8. — Stanley A. Russell was sentenced by Magistrate Payne to 21 days in Cobourg Jail for theft of a tire and automobile tools, the property of Morley Murray of Rawden Township. His two companions Ayrhart and Labrash were let on suspended sentence and to give bonds of $200 for one year from this date to insure good behaviour and to report to the police monthly and be at home each night at 10.30 p.m.. The other two members of the party were asleep in the car when the tire was taken. The story given by Russell was as follows:— it appears that Smith and Lott asked Russell to take them to Norwood. Ayrhart, Labrash, Smith, Garrison and Russell started out and had tire trouble and one of the boys suggested going down to Murray's and get one, as the hour was late, they did not want to wake Mr. Murray up and the garage was open, so just took one—when they returned Garrison and Smith were asleep in the back of the car. They changed tires and drove home. Mr. Lynch for the defense.

The boys said they never intended to steal the tire—but intended to return it, however, Magistrate Payne took a different view of the case with results as above stated.

Chief Duncalf brought H. J. Ellis back from Perth at 3 a.m. Saturday morning. Ellis is charged with stealing army revolver from Major Bygott, Grand Trunk Station Master at Campbellford.

Division Court

Division Court will be held in Campbellford on Wednesday, September 13th when Judge Huycke will preside.

Personal Mention

Mrs. Earl Williams, Mrs. Thomas Free, Mrs. W. J. Abernethy and Miss Lila Ballantyne returned on Thursday evening from a pleasant motor trip to Toronto, Hamilton and Niagara Falls. They were accompanied to Hamilton by Mrs. C. A. Moore and Miss Marion Moore who is resuming her duties as teacher on the Hamilton Public School staff.

Mr. and Mrs. Edward Hubble and little Miss Mildred returned on Friday, after a pleasant visit to Toronto, Hamilton Thorold and Niagara Falls.

Miss Evelyn Weston leaves soon to attend Normal School in Toronto and Miss Helen Moore will attend Hamilton Normal School.

Married in Brockville on Thursday, September 7th., Arthur Arthur of Campbellford, to Miss Gertrude May Horton, of Brockville Rev. McColle officiating. The young couple will reside in Campbellford.

Mr. J. L. Squires of Havelock, Ont., was a visitor in town on Friday, and reports that most of the boys from the "Railroad Town" will be on hand for the Bradford-Campbellford game.

Mrs. Helen Hora and little daughter Miss Mary, of Kingston, Ont., are visitors in town and the guests of Major and Mrs. Bygott of Sebastapool street.

Mr. and Mrs. Thos McCook of Grand Road attended Wooler Fair on Friday.

Miss Mabel Anderson is home on a two months sick leave from Ottawa. Miss Anderson has been connected with the Dept. of Northwest Territories, for the past three years.

Mr. and Mrs. Frank Menzies and little Thelma have returned to town, after a pleasant motor trip, visiting friends in Toronto Niagara, Buffalo, and Rochester.

Mr. John Potts of Bradley Bay, has completed building his fine pleasure yacht and will launch it on Saturday.

Richard Cole arrived home safe and sound from Toronto, and spent Friday afternoon cutting the grass at the Fair Grounds, so that things would be in good shape for the big game on Saturday.

Mr. Frederick McMullen took possession of his fine new home on Rear street, recently purchased from Mr. Jos. R. Wilkinson.

ROSENEATH NEWS.

ROSENEATH, Sept. 9.—Mr. and Mrs. J. Drope and Mrs. Drope were in town on Thursday.

Mrs. Braithwait visited friends in town on Thursday.

Mrs. Geo. Ingram and son Bruce, and Miss Annie Brown motored to Toronto and took in the Exhibition.

On Sept. 9th the championship baseball game will be played between Roseneath and Brighton, in Roseneath.

Wedding Bells.

A very quiet but pretty wedding was solemnized at the home of Mr. John Michel when his niece, Miss Ina Milne, second daughter of Mrs. Jno. Milne, was united in marriage to Mr. Keith Halstead on Tuesday, Sept. 5th. Rev. Mr. McCord, pastor of the Presbyterian church, performed the ceremony.

The happy couple left by motor for Cobourg, Toronto and western points. The bride travelling in a navy suit with hat to match. On their return they will reside in Haldimand township.

On Wednesday, Sept. the 6th, at the home of Mr. and Mrs. Thos. Thackery, was the scene of a very pretty wedding, when their only daughter, Annie, became the bride of Mr. Frank Adams, third son of Mrs. Thos. Adams, of Denella. After a short honeymoon they will live in Haldimand.

Mr. and Mrs. Drope left on Tuesday for a few months' visit with their son Harry in Saskatchewan.

The sympathy of the entire community is extended to Mr. Willie McMillan, son of Mr. Jno. McMillan, on the loss of his little son. The little lad is well known here, having spent a few weeks' holidays here this summer.

ANGLICAN

ST. JOHN'S CHURCH
REV. R. C. BLAGRAVE, D.D., Vicar
Rev. J. Bleadon Meyer, D.D., Assistant, in Charge.
R. J. Dovey, Organist.

8.30 a.m., Holy Communion.
11 a.m., Prayer and Sermon.
Rev. J. Mott-Baker.
3 p.m., Sunday School and Bible Classes.
7 p.m., Evening Prayer and sermon The Vicar will preach.

ALL SAINTS' CHURCH
Corner Rubidge and Sherbrooke.
REV. R. B. GROBB, M.A., RECTOR
SERVICES—
8.30 a.m., Holy Communion.
3 p.m., Sunday School.
11 a.m., Morning Prayer and sermon.
7 p.m., Evening Prayer.
The preacher next Sunday will be the Rev. W. A. Howitt, of St. Catharines.

ST. GEORGE'S CHURCH.
South Peterborough — George and Braidwood.
Rev. W. R. Courage Rector.
11 a.m., Service.
3 p.m., Sunday school.
7 p.m., Service.
1st and 3rd Sundays, Holy Communion.

ST. LUKE'S CHURCH
Ashburnham — Peterboro East.
REV. GEO. J. BOUSFIELD, B. A. RECTOR.
Services at 8 a.m., 11 a.m., and 7 p.m.
Sunday school and Bible classes meet at 10 a.m.
Holy Baptism—by appointment.

ST. JAMES' METHODIST.
Minister, J. F. Chapman, B.A., 163 Romaine Street.
11 a.m. Sacramental Service.
2.30 p.m., Sunday School.
7 p.m., Evening service, "A Burning and a Shining Light."
A. Nicholls, organist.
Ont.

ROMAN CATHOLIC

ST. PETER'S CATHEDRAL.
There will be three masses celebrated. Low masses at 7.30 a.m. and 9.00 a.m., High Mass, at 10.30 a.m. At 7 p.m, Vespers and sermon

MISCELLANEOUS

TRUTH MISSION.
Near the Corner of Hunter and Water Streets.

REV. DAVID McKEE, PASTOR.
9.45 a.m., Mission School.
Morning service, 11 a.m.
Evening service, 7 p.m.,

FREE METHODISTS.
(Aylmer Street, between Charlotte and King Streets.)
(B. Reid, Pastor.)
9.45 a.m., Sabbath School.
11 a.m., Preaching.
7 a.m., Prayer meeting.
Come to the People's Church free to all.
7 p.m., Preaching
Prayer meeting at 7:45 p.m. Tuesday and Friday. Everybody welcome.

ASSEMBLY HALL.
George St., First Floor. Old Opera House Building.
"Christians gathered unto the Name of the Lord Jesus Christ."
Sunday School at 9.45 a.m.
Breaking of bread, at 11 a.m.
Gospel meeting at 7 p.m.
"While we were yet sinners Christ died for us."—Romans 5:8.
Welcome to all.

INDIAN RIVER BAPTIST CHURCH.
Sunday, September 10, 1922, at 7.30 p.m.
Minister J. F. Chapman, B.A.
"Secret of an Active Christian Life."
Wednesday night services will commence on September 20, at 7.30 p.m.
Short talks on how to live the Christian Life.

KNOX CHURCH
REV. JAS. A. McKENZIE, B.A., B.D., Minister
Services—11 a.m. and 7 p.m. Sunday School 3 p.m.
The Minister will preach at both Services
EVENING SUBJECT
"The Ships That Never Return"
MR. J. A. JEFFRIES, A.G.C.M., Organist and Choir Leader
SEETS FREE HEARTY WELCOME TO ALL

St. Andrew's
JAMES ROLLINS, B.A., Minister
Cor. Rubidge and Brock. SERVICES 11 A.M. and 7 P.M.
After the Holidays Rally of Officebearers, Members, and Adherents at Both Services—and of Teachers, Officers, and Scholars of the Sunday School at 3 o'clock.
THE MINISTER WILL PREACH.
Mrs. Maurice Park - - Soloist
Mr. John Crane - Director of Music
EXCELLENT CHOIR :: A FRIENDLY CHURCH

St. Paul's
REV. ROBERT POGUE, Minister.
Cor. Water and Murray Streets.
THE MINISTER WILL PREACH AT BOTH SERVICES
Worship at 11 a.m. and 7 p.m. — The Sunday School at 3 p.m.
The Minister will have Messages of Special Application to the Opening Season of Fall and Winter Work. A Full Attendance of Members is desired.
MR. MARTIN CHENHALL, A.R.C.O., Organist and Choir Leader

TRINITY CHURCH
REV. A. J. LANGFORD, Pastor
11 a.m. "The Sower and the Soil"
7 p.m. "What Is A Christian?"
Geo. H. KING, Organist MRS. KING, Soloist
STRANGERS WELCOME

GEORGE STREET METHODIST CHURCH
REV. W. HAROLD YOUNG, Pastor.
The Pastor will Preach Morning and Evening.
11 a.m. — The Judgment of Souls
7 p.m.—This Freedom
A Sermon especially to Home Makers and Young People, based on Hutchinson's New Book.
Music by the Choir, under the direction of John H. Renwick.
A CORDIAL WELCOME TO ALL

Mark Street Methodist Church
REV. G. E. ROSS, M.A., Pastor.
SERVICES—11 a.m. and 7 p.m. — SUNDAY SCHOOL 10 a.m.
Morning Subject 11 a.m.:—"VOICES THAT APPEAL TO THE SOUL"
Evening Subject 7 p.m.:—"THE CROWN OF LIFE"
Mr. V. Boorman - - Organist and Choir Leader

Murray St. Baptist Church
REV. J. R. WEBB, Pastor
THE PASTOR WILL PREACH AT THE MORNING SERVICE
At The Evening Service—7 p.m.
Rev. Malcolm Orchard, B.A.
—SUBJECT—
"PEACE, PACT AND THE PACIFIC"

PARK STREET BAPTIST CHURCH
REV. W. E. MORROW, B.A., Pastor.
11 a.m.—REV. M. L. ORCHARD, MA., B.D., Foreign Mission Representative.
3 p.m.—SUNDAY SCHOOL AND BIBLE CLASSES.
7 p.m.—THE PASTOR WILL PREACH.
6.30 p.m.—PRAYER MEETING IN VESTRY.

BETHANY TABERNACLE
The Minister Will Speak at Both Services Morning and Evening
SUNDAY SCHOOL at 10 a.m.
Prayer Meeting on Thursday, 8 p.m.
REV. A. G. DONER, Pastor.

RALLY DAY AT GOSPEL HALL
Evangelist A. G. BENTLEY
Will Speak at 3 o'clock p.m. 7 o'clock p.m., also at
CENTRAL PARK at 8.15

COUNCIL PASSED AUGUST ACCOUNTS

B. F. Ackerman, Son & Co., Ltd., $13.29; T. L. Anderson & Co., $55.50; Bell Telephone Co., $14.02; City of Peterborough (Fire Department), $8.43; Roland Denne $10.70; Goold, Shapley & Muir Co., Ltd., 63c; Grant & Thorpe, $85.22; Gunsolus & Company, $8.05; Hamshaw & McLean, $36; Hamilton Uniform Cap Company, 55c; Imperial Oil, Ltd., $72.80; Kingan Hardware Co., Ltd., $14.02; F. J. Longdo, $1.60; The Merchants' Press, $94.05; W. F. Morrow, $24.20; Nicholls Hospital, $243; Peterborough Utilities Commission, $4.07, 75c, $45.60; Peterborough Machine and Lubricator Co., Ltd., $10.36; Peterborough Review Co., Ltd., $1.68; Peterborough Examiner, Ltd., $91.71; the Postmaster, $10; Thos. A. Rehill, $703; St. Joseph's Hospital, $243; Trebilcock Bros., 50c; W. R. Turner $5.12; Robert Wilson, $4.55; Archibald and Richmond, $17.42; Adamson and Dobbin, 59c; Canadian Pacific Railway Co., $32.11; the De Laval Co., Ltd., $16.80; Fitzgerald and Co., $2.50; Grand Trunk Railway System, $123.84; G. Walter Green Co., Ltd., $77.12; Gutta Percha and Rubber, Ltd., $5.87; William Hamilton Co., Ltd., $11.10; Higgins Hardware Co., $11.43; Jas. Juby, $10; H. P. Lindsay, $10; Jas. Merrill, $7.74; W. H. Magee, $3.95; Alfred McDonald Lumber Co., $15.11; Peterborough Utilities Commission, $9.32, 75c, $30.38, $2,643.50; Peterborough Lumber Co., Ltd., $18.75; Peterborough Canoe Co., Ltd., $1.50; Peterborough Utilities Commission, $4,243.90; G. W. Powell, $10.20; the Postmaster, $10; Thos. Robertson & Co., Ltd. $72.63; St. John's Industrial School, $48; Treasurer of Ontario, $829.50; United Typewriter Co., Ltd. $13.80; Frank Wise, $15.

IF YOU ARE WELL BRED.

You see that the finger bowl is passed with the fruitcourse of your dinner.

When the fruit is finished each hand in turn is dipped into the water, not both together as if one were approaching a wash basin.

A flower or leaf floating on the surface of the water is a decorative touch.

To Stop Pimples Yeast Vitamines Must Be Ironized

Ironized Yeast Combines the Necessary Body-Iron and Body-Vitamines Which Make Skin Eruptions Vanish Absolutely

You can prove the remarkable results of ironized yeast in a few days' time. To get results that you can actually see in your mirror, and actually feel in your whole make-up, you must use that yeast which gives

The sweetest, dearest kisses are those placed on a clear, pure skin.

the necessary blood-building vitamines with the proper kind of strength-giving iron, in the same form as it exists in the human body. There is only one ironized yeast produced in the world, and it is called simply, Ironized Yeast. It is not a mere mixture of yeast and iron, but is yeast ironized, which is a substance all by itself. Pimples, blackheads and eruptions mean that you are minus the right kind of iron-and-vitamines. You need both. Ironized Yeast will free you from pimple-embarrassment forever, your blackheads will vanish, your purified rich red blood will show in the ruby of your cheeks and adorable skin-clearness. Ironized Yeast will put wireness in your nerves, new red blood-cells in your blood. It builds strength in every organ, in men, women and children. It is also a stomach strengthener. Ask for Ironized Yeast, nothing else. Beware of imitations. Ironized Yeast is sold at all druggists stores at $1.00 a package. Each package contains 60 tablets, each tablet sealed. They never lose their power. Harold F. Ritchie & Co., Ltd., Toronto, Sales Agents. All kisses will be sweeter from now on!

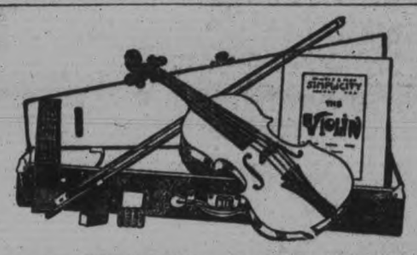

10 FREE LESSONS

Every Member receives, ABSOLUTELY FREE, 10 Lessons on the Violin by a competent teacher.

This will start a learner well on the way to become proficient on the Violin.

Terms Are Easy

Members pay only $2.50 Cash and $1.00 a week for 20 weeks, when the Outfit becomes their own property. Use it while you pay.

THE GREENE MUSIC CO.

Violin Outfit Club

The Complete Outfit Only $22.50

We have secured, at a favorable price, 24 SPECIALLY SELECTED VIOLIN OUTFITS, complete, consisting of a really good Violin (Strad model), Case, Bow, Resin, Pitch Pipe and Instruction Book.

These Outfits are particularly designed as a learner's Outfit, being of an excellent grade, including an instrument with exceptional tone, with the price held down to a most moderate figure.

OUR SPECIAL CLUB PLAN

The number is limited to 24 Members, but we want to give that many Violin music-lovers a chance to acquire a nice Outfit, and start them off with 10 FREE LESSONS as a beginning, and on such easy terms that a few days should complete our list of 24.

Each Club Member pays only $2.50 Cash, and the Outfit is handed over, with the Member's agreement to pay $1.00 a week for 20 weeks. In addition to this fine Outfit, every Member receives

10 FREE LESSONS

given by a competent teacher, who will do his best to make the 10 lessons effective.

The J. M. GREENE MUSIC CO. Limited

SEE OUR WINDOW CHARLOTTE STREET SEE OUR WINDOW

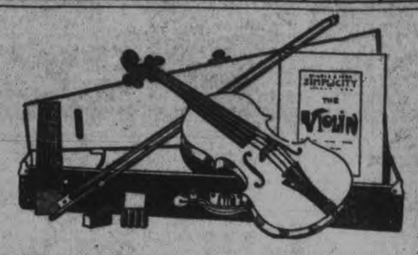

EXTRA FEATURES

See Mr. Greene or his Son, the Violinist, on Saturday, to consult with either of them as to a suitable choice of Outfit.

Return at Full Value

At any time within 5 months the Outfit can be returned and full valuation will be allowed on the purchase of a better Outfit, if desired.

Financial News and Views

New York Stock Exchange — and Curb Prices. | *Canadian Stock Exchange — and Mines.*

To-Day's Quotations with Opinions and Reviews of the Market.

(Quotations supplied The Examiner by Nelson & Martyn, Stock Brokers).

NEW YORK STOCKS.

	High	Low	Close
Anaconda	55¾	55⅝	55¾
Ches. & Ohio	77¼	77¼	77¼
C. P. R.	149½	149¼	149½
Amer. Loco.	124	123⅜	123⅛
Bald. Loco.	133⅞	133	133⅜
Studebaker	133⅝	132⅝	132⅛
Erie	16⅝	16⅛	16⅝
B. & O.	58¼	57⅝	58¼
Beth Steel	78⅛	78	78⅛
B. R. T.	25¾	25¼	26
Mex. Seaboard	20	19¾	19⅝
Mex. Pet.	193¼	191¼	191¼
Pan-Amer. Oil	81¼	80⅞	81
Reading	82¾	82⅛	82½
South. Pac.	94¼	94⅛	94¼
N. Y. Central	98½	98½	98½
Rock Island	48⅛	48⅛	48⅛
Gen. Motors	15	14½	14⅝
Cosden Oil	49⅛	49⅜	49⅜
Int. Paper	60½	60¼	60¼
Royal Dutch	58¾	58½	58½
Rubber	56⅞	56¼	56⅞
U. S. Steel	104⅞	104½	104½
Int. Nickel	17¾	17¾	17¾
Crucible Steel	96⅝	94¾	95½
Midvale	34½	34½	34½
Repub. Steel	70⅛	69½	69½
Transcon. Oil	15⅛	15	15
Gen. Asphalt	69⅛	68⅛	68⅛
Mack Truck	60	59¼	60
St. Paul	34½	34¼	34¼
Lehigh Valley	72¼	71	72⅛
Houston Oil	84¾	82½	83½
Missouri Pac.	23¼	23	23¼
Missouri Pf.	62¾	60¾	62¼
Pennsylvania	47	47	47
Corn Prod.	120¾	119½	120½
Pacific Oil	58⅞	58¾	58¾
Union Pacific	153	151½	153
Sears-Roebuck	92¼	91½	91½
Great Western	95	95	95
Sinclair Oil	34¼	34	34
Chandler	64⅞	64	64
Allied Chem.	88¾	84¾	88⅜
New Haven	32½	32½	32½
Indus. Alcohol	66¾	66¾	66¾
Amer. Smelters	65	64½	64½
Fam. Players	102¼	102¼	102¼
Gen. Leather	42⅛	42⅛	42⅛
Westinghouse	64¾	64¼	64¼
Amer. Wool	101⅞	100½	101
Atlan. Coast	123½	120¼	123½

CANADIAN STOCKS.

	High	Low	Close
Apex	3¾		4
Atlas	28½		29
Beaver	33		34½
Crown Reserve	24		26
Dome Lake	19		20
Hollinger	1326		1330
Kirkland Lake	45		46
La Rose	27		28
McIntyre iMnes	1855		1875
Peterson Lake	17¾		18
Schumacher	57		58
Teck Hughes	86		86½
V. N. T.	60		61
Wasapika	19½		21
New Ray	23		23½
West Dome	17		18
Hattie Gold	26¼		29¾
Castle	30		30½
Wakenda	14½		15
Keora	11		11¼
Trethewey	5½		6
Moneta	15¾		16½
Dome	39		39½
Lake Shore	296		300
Nipissing	650		700
Hunton	9		10
Hargraves	300		315
West Tree	10½		11
Temisk	40		44

MINES.

	Bid	Asked
Brazilian	47⅝	47⅛	47⅝
Brompton	35⅛	35⅛	35⅛
B. E. Steel	35¾	35¾	35¾
Bell Tele.	117	116½	116½
Tor. Rails	83½	83	83
Det. United	68	68	68
Breweries	57	57	57
Riordon	8¼	8¼	8¾
Can. Steam Pf.	57½	57	57
Cement	77½	77½	77½
Smelters	27	26⅞	27
Dom. Bridge	83	83	83
Montreal Power	99⅝	99⅝	99⅝
Span. River Pf.	108¾	108¾	108¾
Quebec Rails	28¾	28½	28¾
Atlan. Sugar	23½	23	23½
Can. Bread	37	36½	37
City Dairy	135	135	135
Can. Cotton	110	110	110
Abitibi	66	66	66

WHEAT.

	Open	High	Low	Close
May	107½	107½	107	107¼
Dec.	102¼	102⅜	101⅞	102¼

CORN.

May	60⅜	61¼	60½	61¼
Dec.	57¼	57½	57¼	57½

EXCHANGE RATES.

Sterling	4.45½
Francs	7.73½
Marks	.07¼
Lires	4.34½

MARKET TURNS TO THE RAILWAY STOCKS

(Special to The Examiner.)
(By Stuart West.)

NEW YORK, Sept. 9. — The stock market was strong all around again in to-day's two-hour session.

Interest shifted more to the railway list, particularly in the higher priced dividend paying rails. There were a variety of reasons for this.

In the first place, although railway securities have at no time been weak since the strike started, they had been neglected in favor of industrial and public utility issues. Consequently the advance in this quarter Friday and again to-day was to be looked upon as bringing railway shares into line with the rest of the market, now that the shopmen's strike is on the wane.

In the second place, there was a prospect of unusually heavy earnings from coal traffic during the next six months to furnish a special incentive for the buying in the stocks of coal carrying railways such as Reading, Lehigh Valley, Norfolk and Western, Delaware and Hudson and Western Maryland.

In the third place there was a prospect of what speculative Wall street calls "melon cutting," to give a special inducement in several instances.

Increase in the Louisville and Nashville capital, with a consequent extra stock distribution, has long been in view. There was belated recognition to-day in the sharp jump in Atlantic Coast Line for which, as the owner of a majority interest in the Louisville road said, this recapitalization means much. The new high record for Union Pacific drew more attention to the possibility of another distribution to Union Pacific share owners, of the stocks of other companies held in its treasury similar to that of over a decade ago.

Low priced non-dividend paying rails were not as a rule drawn along in the advance. Among the industrials there was still a great deal of profit taking, which in the last hour rather checked the advance and brought about some recession in many of the leaders. But as against this, operations for the rise went on in the Tobaccos in several of the Motors, and in a number of specialties of the type of Iron Products and Austin Nichols.

Outside of the stock market the day was unimportant. Foreign exchange rates did scarcely anything one way or the other. The disposition was for the exchange market to stay down around its present level and await the next developments in the German reparations situation.

ACTIVE INVESTMENT OPINION.

Expert Comment on the Security Market, Finance, Business, and Politics.

No indication yet of any change to trend, but discrimination necessary in making purchases to get best results.—Prince & Whitely.

We are not bearish and most assuredly we would not think of short selling. But we are at a period when we should expect to see signs of reaction and the beter the market looks at this time the more reasonable is it to take profits.—Hornblower & Weeks.

There are many traders, especially among the professional element, who expect some reaction in stocks at this level, but on the whole, bullish sentiment for a long pull overwhelmingly predominates.—A. A. Housman & Co.

The market fails to impress one with reality. Specialties are bid up to new high prices while the general list churns without getting anywhere. Livingston & Co.

On any settlement of the railroad strike, the equipment issues should have a further advance.—Brumley, Chamberlin & Co.

The only objectionable point is the market's technical position. This is a subject that has not received any consideration recently, but it is not advisable to ignore it because when we have such a situation, sharp reactions come when least expected. —Thomson & McKinnon.

MARKET NEWS AND ITEMS.

From Banking and Stock Exchange Circles.

In some quarters of the Street it is held that those who take a bear position on the market at present are likely to be "swallowed up in the yawning abyss of an investment demand that has seldom been equalled."

The higher prices now likely to prevail for coal are confidently expected in well-informed quarters to steadily increase the demand for fuel oil and the stocks of companies supplying it.

New Haven (NH) is being put in a class of low-priced rails to be preferred against others. It is said the company is coming back in earnings much faster than expected by the management.

NEWS IN TABLOID FROM THE BUSINESS VIEWPOINT.

NEW YORK, September 9. — U. S. Steel unsold tonnage figures at noon.

Duns report 349 failures in U. S. this week against 376 last week and 285 year ago.

Bradstreets says—Trade, weather, and crop conditions still highly irregular, transportation continues hobbled, but railways handling immense volume of traffic with surprisingly little friction.

Duns Review says—Despite holiday interruptions and other impediments week has brought a turn for the better in business.

Idle cars of railroads 23rd August were 120,961, decrease 19,262 from August 15th.

Daniel Dillard of B. and O. fails to win executives to his plan for separate peace between certain roads and men, and Chicago meeting temporarily breaks up.

Government sues Chemical Foundation, Inc. for return of German dye patents.

Net operating income of railroads in July, $69,239,000, representing return on annual basis of 4.04 per cent. despite strikes or only one-tenth of 1 per cent. less than last July.

President Rosenwald, of Sears-Roebuck & Co., says company's outstanding 1922 notes amounting to October.

$17,000,000 will be paid off on 15th

Government estimates corn crop this year at 2,875,000,000 bushels, against 3,800,000,000 bushels harvested last year.

Value of all farm crop is placed at $6,600,000,000, or $1,250,000,000 over real value last year.

Average price 20 industrials, 101.22, up .17.

Average price 20 rails, 93.51, up 1.32.

REACTION WAS TECHNICAL.

Bryant Brothers refer to the market in their Friday letter as follows:

New York—By the way the stock market gained ground to-day, there was left little doubt but that the reaction of Wednesday was a technical one. General Motors sold at within a half-point of its year's high on the expectation of resumption of dividends within the next six months. Int. Paper made another new high at around 60. This stock is out of line with the rest of market, and it promises to be a speculative favourite in the not distant future.

Canadian Market. — Considerable buying power came into the local market to-day, and new highs were made by Bell Tel. and Montreal Power. Riordon sold near $10.00. This is double what it was a week ago when it was being recommended as an excellent speculation in these columns. Spanish River issues act well. It is being predicted in quarters close to the inside that the shares will shortly sell higher than they did in 1920 or at more than 30 points above the present market.

Mining. — There was enormous trading in th mines to-day, total sales being over 550,000 shares. Holly sold at 13.30 and Lake Shore at $3.00. Trading started in Davidson Cons at 35. The shares later advanced to 37 1-4 and are spoken of as going higher Teck Hughes at 86 holds its gain of yesterday. In Silver Crown Reserve was strong at 25 and Ophir at 5 was up 1 point. The public are in the market in a big way and prices look a long way from top.

"NOTHING TO SAY."

CHICAGO, Sept. 9.— (Canadian Press.)—"Nothin gto say," was the brief reply of union leaders and railroad heads alike to inquiries concerning the straike situation to-day, pending developments next Monday, when Judge Wilkerson is due to hear Attorney General Daugherty's application to make Government's strike injunction against railway organiaztion permanent.

MARRIAGE A LA MODE.

The worry for the trousseau does not fall upon the Eskimo bride, but on the groom.

It is his obligation to provide the clothes necessary for the honeymoon as well as later.

The bride is obliged to wear what he gets her, regardless of her own taste in the matter.

Telephone 790 When You Want You
Piano or Organ Tuned
PLAYER PIANOS SPECIALTY
All Work Guaranteed
W. H. CUNNINGHAM
560 WELLAR STREET

BANNER FURNACES

PIPELESS

Prepare for Winter! Install your furnace now. Choose one that will get all the heat from the fuel and deliver it to the right spot. Secure full returns for the money you invest in high-priced coal.

Read what some users say of Banner Furnaces:

"Most economical and efficient." — Chatfield Heating Company, St. Catharines, Ontario.

"We find the Banner Pipeless satisfactory in every respect." —(Installed in Public School of S.S. No. 6, East Oxford.)— Thos. P. Hart, Secretary, School Board.

Send us a plan of your house and we will tell you the cost of a Banner installation. Send for our booklets, "Winter Comfort in Your Home" and "How to Choose a Furnace."

The Galt Stove & Furnace Co., Limited - Galt, Ontario

AGENT IN PETERBOROUGH—GEO. HUTCHINSON

PIPE

MORE HEAT FROM LESS COAL

87.6 per cent. of jurors agree on verdict

A CUSTOMER comes into your store where two similar articles are for sale at the same price. One of them is a nationally advertised article, the other is not. Which does he buy? The National Retailers' Association found the answer to be :

87.6 times he buys the advertised goods.
3.6 times he buys the unadvertised goods.
8.8 times he does not have a preference.

When the unadvertised article is the lower priced of the two, which does the customer buy? On the same authority the answer is:

60.6 times he buys the advertised goods.
24.2 times he buys unadvertised goods.
15.2 times he does not have a preference.

Branded and trade-marked, goods, nationally advertised in the columns of your **Daily Newspaper,** are most quickly turned over and most profitable. That is because manufacturing prestige has been tied up to local friendship and reputation for honest merchandizing.

Issued by the Canadian Daily Newspapers' Issued by the Canadian Daily Newspapers'

MACDONALD'S BRIER

The Tobacco with a heart

PACKAGES 15¢

½ lb. TIN NOW 80¢

YOUR OPPORTUNITY

ACTIVE INVESTMENT OPINION
SPECULATIVE INVESTMENTS
MARKET NEWS AND AI ITEMS
COMING EVENTS ON THE MARKET

The above should be of interest to the average business man or woman. We will give you information on the market conditions. Call at or phone the local stock brokers

NELSON & MARTYN'S
332½ George Street, Peterborough

LIME, CEMENT and Hardwood Flooring

FOR SALE

Robt. Hicks Co. Ltd.

248 MURRAY ST. Phone 48
266 Charlotte St. Phone 47

ada Ltd.
Ladies Mat.

New and Interesting Facts from Science and Life

How the "RADIO COP" POLICES THE AIR

Locating an Unlicensed and Unlawful Radio Transmitter by Means of the Radio Compass.

KEEP off the air!" Such is the command of the newest official—the "radio cop." The use of the radio is fast becoming so widespread that laws and regulations must be formulated to maintain the ether or radio highways and byways in the most efficient condition for the great majority of radio amateur novices, commercial companies, and government stations. The ether is not a limitless medium so far as the present radio practice is concerned, and it is even now quite evident that with the ever-increasing number of radiophone and radio telegraph stations in operation, stringent rules must be followed in order to reduce interference to a minimum.

How are the laws enforced? Why does a person have to bother with a license for transmitting? Cannot the transmitting equipment be purchased and clandestinely installed and operated? These questions, which are often asked by persons not intimately familiar with the way of things in radio, are answered by a writer in the Scientific American.

Under the present system any piece of radio equipment can be purchased without formality. It can be installed without formality. But when it comes to operating a transmitter, a license must be obtained in short order or the operator soon faces the government authorities on the charge of violating certain laws of the land.

Just how the unlicensed transmitter is run down to earth is a far simpler matter than is apparent to the laity. In the first place, the present system of transmitting licenses makes it necessary for every transmitter to use a "call"—a combination of numerals and letters not unlike the automobile license, and serving virtually the same end. Therefore, since these "calls" are published in various forms and are in the possession of all amateurs, any unknown "call" or duplicated "call" immediately becomes the subject of much suspicion. Secondly, the dyed-in-the-wool radio amateur is critically attentive to radio activities at all times. Nothing escapes him in his broad vicinity. Any infraction of the radio laws, such as transmitting on a wave length beyond the allotted amateur range, he soon reports to the radio inspector of his district. Finally, the radio inspectors, with the aid of amateurs, can soon locate the unlicensed transmitter within a small territory, and by a little detective work the station is finally discovered and visited.

There is no such thing as hiding the radio transmitter indefinitely. Even if the aerial is inclosed in a chimney or strung in an attic, the offending transmitter can be found. If necessary, the radio inspector and his staff can use the radio compass principle, as shown in the accompanying illustration. The radio compass consists simply of a wooden frame that holds a number of turns of wire, these turns serving both as the antenna and ground connections for a receiving set. The loop, as this arrangement is called, is a directional affair. It receives best when pointing end on toward the transmitting station. By getting directional bearings on the clandestine transmitter at two different points and laying out the directional lines on a map, it becomes possible to discover the exact location of the transmitting station, which is the point where the lines cross. During the war the radio compass was employed for locating hidden radio transmitters, but in normal times such an arrangement is rarely employed. The mere fact that it is available should be sufficient to prevent transmitters from operating without licenses.

As a whole, the radio amateur and radio novice are a most law-abiding folk, and a letter from the radio inspector, informing them that they are violating a law or regulation, is generally sufficient to correct violations. Again, the radio inspectors are at all times assured the watchful services of amateurs and novices in their respective territories, thus simplifying a task that would be well nigh impossible with the limited personnel now available for the radio inspection service.

Is the Blonde More Susceptible to Hay Fever Than the Brunette?

NOW is the time when every hay fever fan in the interests of science should ask himself this crucial question: "Am I a brunette or a blond?"

For science has a glimmering of a new idea on the subject of hay fever, and earnestly desires statistics as to the complexions of hay fever victims. If a careful canvass proves that all hay fever fans are blonds, or that a substantial majority of them are, a strong incentive will have been aroused for careful research in a direction suggested by Maj. Charles Edward Woodruff, A. M., M. D., a surgeon in the U. S. Army.

Hitherto hay fever has baffled the doctors. It has been attributed to various causes, including the pollens of plants, such as ragweed and goldenrod. Some German investigator guessed that it might be cured by the administration of an extract of pollens, which he duly prepared. But it has been abundantly proved by observation and experiment that any dust is equally capable of acting as an irritant in some forms of hay fever, and that they can rage in places and seasons far from the possibility of pollen being in the air.

Maj. Woodruff's idea is that the fundamental cause of hay fever may be undue exposure to the actinic rays of the sun. The effects of such exposure would be sure to appear among blonds more than brunettes, since the former lack the protective pigmentation of the latter.

The American habit of getting sunburned and tanned is blamed by Maj. Woodruff for many ills, including neurasthenia, "the American disease." And it is not to the heat rays of the sun that he attributes the mischief, but the light rays, those of short wave length, embracing the violet, indigo, blue and ultra-violet.

Blonds have no business to expose themselves to those actinic rays, which are destructive to the protoplasm of the nerve cells, according to Maj. Woodruff in his book, "Effects of Tropical Light on White Men."

While this is not a tropical climate, its summer sunshine is such that undue exposure to it may bring an inconvenient penalty sooner or later, even though the victim imagines he is baking himself to a rugged health.

Another remarkable fact is that farmers seldom get hay fever, although they breathe continually all the pollens afloat on all the breezes. Now, farmers are pigmented with a perennial tan much deeper and more resistant to the actinic rays than the feverish and fleeting tan acquired by the city man on his vacation. Moreover, they have sense enough to keep in the shade as much as possible and to wear big, shady hats when forced to go into the sunlight.

In fact, hay fever is essentially a scourge of what in England are called "the classes," and not of "the masses." It afflicts the rich, the intelligentsia, the aristocracy of the white collar. And those are the poor people whose pallid skins are most sensitive to the rays of the sun, especially when they happen to be blonds.

A survey of the complexions at the annual convention of the United States Hay Fever Association, which is usually held at some immune, or almost immune, coast or mountain resort each summer, should go far toward determining whether the blonds predominate. If after a careful inspection of polls the chairman should announce, between sneezes, "The blonds have it," an important step would have been taken toward the verification of Maj. Woodruff's hypothesis.

How SNOWFLAKES Form ICEBERGS

TO those who have set eyes on that dread enemy of the seafaring man, the mighty iceberg, it seems impossible that this huge object is the child of the softly falling snowflake. But the snow has to fall for many years for an iceberg to form high up on some frozen mountainside.

A hundred years is a rough estimate for the time it takes to form one of those colossal giants of the North, and in that time layer after layer of snow has fallen until the very weight compresses the bottom flakes into clear blue ice.

The mind of man cannot imagine the weight of this ice, but it is so terrific that the solid ice slowly slides down over the rough rocks in the form of glaciers and so at last reaches the sea.

Here, as the ice projects farther and farther into the water the pressure underneath snaps off huge lumps, which float away as icebergs.

The weight of some of the biggest icebergs is as much as 2,000,000,000 tons, according to the estimate of a writer in Pearson's Weekly, and they tower to a height of over 1000 feet above the waves.

Years ago sailors viewed an iceberg with superstitious dread, for these mighty masses would be seen churning their silent way through the sea right in the teeth of a gale and against sea currents. But the explanation is simple. An iceberg floats with seven-eighths of its mass below the surface. This huge bulk will be immersed in a current of water flowing southward, which has a far greater hold on it than the mere surface streams and wind.

An iceberg has one great and curious feature; it is its own executioner, and from the moment it sets sail it is gradually dying. As the sun's rays strike it, the surface is continually melting, and pours off in rushing streams.

This water, which is fresh, is lighter than the salt sea water, and so floats on the surface, wrapping round the berg like a warm blanket. This has the effect of making the ice melt still more quickly, for fresh water is more readily warmed than salt, and so aids in the general destruction.

A half-melted iceberg is much more dangerous to passing ships than a new one, for, due to the melting, the centre of balance is gradually altered, and the berg may suddenly lurch over and crush a ship near-by.

Ships avoid bergs as they would the plague, but on one famous occasion a ship actually sought help from one. The skipper, Dr. Kane, an American, who had gone in search of the lost Franklin expedition, ran out of fuel many miles from land. A drifting iceberg gave him the chance that he craved for. He hitched his ship to it and was towed for many miles dead in the teeth of wind and wave and in the comparative calm of the iceberg's wake.

Why You Should Get Out of Bed Slowly

GET out of bed slowly if you would avoid trouble," is the latest scientific advice. Scientists now say that if you get out of bed suddenly you throw your internal mechanism out of gear, so to speak, and for an entire day you may not recover entirely from the sudden awakening of the nervous system in response to the quick work demanded of it.

How often do you awaken leisurely, as you are now told you should, stretch delightfully and yawn a few times, throw the arms over the head, and one by one get the senses marshalled into their proper place?

How often do you struggle back from that wonderful borderland of sleep inch by inch, fighting yourself into earth conditions again, to take up the burdens of a new day?

You wake with a start and get up quickly. And experts are beginning to see that it is not natural, and they are telling you so, with very little results, so far, perhaps.

People of today are nervous and hustling. It has been known for years that seldom was there a person who knew how to sleep properly; now scientists are beginning to find out that most persons do not waken properly.

During sleep the vital organs are at rest. The vitality is consequently low and the circulation is weak. To jump from bed as soon as one opens one's eyes is to start the blood pumping too suddenly, and if the heart is weak there is likely to be trouble. If it is not, the process carried through a long period of time will tend to make it weak.

It is not often you are given such agreeable advice, based on expert medical opinion as in this case. You are told to "lie awake at least five minutes before arising."

"Stretch every limb," continues the medical man, "and a few minutes spent in reading would be an excellent habit.

"Think of it, you tired women who were up late at a bridge party, or mothers who were up late nursing a sick baby to health—think what probability there is of you following that advice.

"Think of it, you hurried business men who do not take time to eat breakfast rightly, who snatch a bit of toast and a few swallows of coffee, which more than likely burns your mouth, and then rush out on your way to the office!

"Think of it, young people who are hastening away to school in the morning with your eyes about half open! Sounds good, doesn't it? No doubt it is good."

Why Sportsmen Say GORILLA Is Real KING of BEASTS

SPORTSMEN regard the gorilla as the most formidable adversary of the animal world. In the accompanying illustration is shown a giant gorilla killed after a terrific fight in the forests of Bambio in Africa. The size of the monster can be best appreciated by comparing him with the negro seated beside the dead body. The brute had a height of about nine feet, and even after the internal organs had been removed the frame weighed over 650 pounds. One of his hands alone weighed more than 11 pounds.

The gorilla is the fiercest and strongest of the monkey tribe and can easily tear a man apart with his bare hands.

The death of the gorilla here pictured was an occasion of great rejoicing, and a feast lasting several days took place, to which members of the tribe came from far and near. The gorilla is a troublesome neighbor to any village and causes great destruction by his raids. Sometimes when his depredations get beyond bearing a gathering of the villagers takes place and a hunt is organized. This is seldom successful except at the expense of the lives of a number of the hunters.

The Size of a Full Grown Gorilla Can Be Best Appreciated by Comparing Him with the Negro Seated Beside the Dead Body. This Specimen Is Nearly Nine Feet Tall, and Even After the Internal Organs Had Been Removed the Frame Weighed Over 650 Pounds. One of the Hands Alone Weighed More Than 11 Pounds.

The gorilla has, however, his milder moments, and there is a legend among the elders of the tribes that if the brute comes across a man wandering in the forest he will not kill him unless resistance is offered. He will turn him about, examine him curiously and after a while let him go.

Of late years science has been more and more eager to know in intimate detail the habits and family life of the gorillas. These huge and marvelously powerful and highly intelligent relatives of mankind bear a close relationship to civilized man, and offer many and perplexing problems which anthropologists are desirous of studying.

But of all creatures on the face of the earth science knows least about the gorilla. These great anthropoid apes live in the midst of the African wilderness in a comparatively small area of almost impenetrable jungle. Science has been able to gather little trustworthy information from the natives who live in the vicinity of the apes. The savages are in terror of the huge creatures, and prefer to see and know as little as possible about them.

When scientists push their way through to the edge of the gorilla country, they find themselves unable to get much more than distant views and an occasional shot at a passing gorilla.

Other animals can be captured and held in captivity for observation and experiment. But nobody has ever succeeded in capturing a full-grown live gorilla, and even the baby gorillas which have been brought safely out of the jungle alive have never lived long in captivity.

And now the American Museum of Natural History has undertaken to supply science with the information it lacks. Several months ago an expedition of half a dozen and more, under the leadership of Mr. Carl E. Akeley, the eminent scientist and big-game hunter, was organized and sent to the African jungle. The expedition was especially and peculiarly equipped thoroughly to cover everything of interest and scientific importance in regard to man's gigantic African relatives.

How little is known about gorillas is proved by the intense interest excited by the young gorilla, John Daniel. He was four and a half years old, and was the first gorilla to live to that age in captivity. He displayed the most remarkable intelligence and human ways. He sat down at table and ate like a well-behaved boy, cleaned up the plates, and made his own bed, but just when scientists were beginning to learn new facts about living gorillas, John Daniel died.

The most interesting observation from John Daniel's remains was an explanation why the gorilla cannot talk like a man. Beneath the tongue of Daniel the muscles were divided into some five unconnected groups. In man the muscles are spread out into the shape of a fan, with infinite numbers of small fibres, by which the tongue can move with great rapidity and utter every word that makes up language—as many as 170 words per minute. The ape can only scream, squeak, and howl. Of his method of communication with his mates scientists have little knowledge, but there is reason to believe that the gorilla can express more by his noises than other animals.

How METAL Is MELTED Under WATER

A NEW invention has come to the aid of divers who salvage sunken ships, in the shape of an instrument for cutting through metal plates under water. The instrument cuts by means of a small but intensely hot electric flame that travels slowly along the submerged plate, melting the metal that comes in contact with it.

Although working in water, the electric arc flame slices a way through the iron as easily as a knife passes through butter.

Down the stem of the tool run a couple of thin tubes through which gas is forced. This gas does not burn, but performs the work of driving the water away from the tips of the arc and, further, for blowing the molten metal to one side as it is cut through.

When the diver descends to a wreck, he marks the iron plate where he wishes to cut it, and then brings his torch into play, the point of the arc slowly moving along the marked line.

The moment the tool is brought to bear, the arc is switched on, and at the same time the gas flows out of the two tubes, so that the hot flame is actually burning in a little pocket of gas.

In this way iron or steel plates are cut as rapidly as if they were in open air—a vast improvement on the old method of sawing, or the still more unsatisfactory method of blasting.

While in New York harbor the British ship Lord Dufferin was rammed. She sank immediately, with 65 feet of stern cut off.

At first she offered considerable difficulty to the divers, as a great piece of her steel hull had been bent, and had driven deep into the mud. But the electric cutting tool solved the difficulty. Rapidly the awkward mass was sliced off and the freed ship was soon floated to the surface.

Another instance of the cutting tool repairing an otherwise almost unmendable break was in the case of a huge water main on the bed of a river, 50 feet below the surface, and badly broken at one point.

Divers went down and soon cut out the shattered section, which was hauled to the surface. Then a new section of pipe was lowered into position and the divers welded it into place as effectively as if they were carrying out the job in a workshop.

At the time the river water was nearly at freezing point, but this did not in any way affect the heat of the arc flame! Within 10 days after the accident the normal water supply was again flowing through the main, a masterpiece of diver's workmanship.

Perfume to Disinfect City Streets

WITH a view to using bath salts to perfume city streets the chemical experiment station, conducted by New York City, is investigating two chemicals of great importance to public health.

One of the remarkable agents is trioxychlorcrosolphenol, a highly scented ingredient, which has been found to be destructive to germs, insects and fungus growths.

As the ratio of a chemical to water is 1 to 1000, City Chemist Kleeberg of New York believes it is possible to sprinkle the city streets with this sanitary fluid. The odor of perfume following application of the liquid is purely a side issue.

Deodorol, the product of Dr. Maximilian Toch, is the second ingredient to be added to sanitation. It is claimed by the inventor of this chemical that it will purify sewage to the consistency of pure water, and its use for filtration of sewer discharge is predicted.

The action of deodorol upon garbage also has been under observation. It is said that this agent will transform vegetable waste into a product that can be used for fertilizer without recourse to expensive reduction plants now in use.

Dr. Toch said that the germs of whooping cough had been discovered in garbage cans, while other fungus growths and germs are common.

Newspaper Feature Service, 1922.

ISON
480.
ht Service.
senger Cars.
Rent.
ND STREET.
TO AND TAXI
VERY.
Phone 832.
light.. Reasonable Rates.
Carter and McFadden.
CHARLOTTE STREET

...ty-Sixth Homer for Williams-Browns Drop to Second Pla...

Matinee Da... 2.30 p... 11...

...LEAP... ST TO SYRACUSE BY A NINTH INNING RALLY

St. Louis Again Drops to Second Place in the American League Race —Homer For Williams.

INTERNATIONAL.

Syracuse 4, Toronto 3.

TORONTO, September 9 (Canadian Press). — Syracuse defeated Toronto here yesterday by 4 to 3, scoring the winning run in the ninth inning on McCurdy's triple and Taggart's single. Score:

Syracuse	200010001	4	8 1
Toronto	000100200	3	5 2

Dyer, Montgomery, Stewart and McCurdy; Baumgartner and Vincent.

Buffalo 6, Rochester 5.

BUFFALO, September 9 Canadian Press). — Buffalo and Rochester staged a great battle yesterday, the Bisons winning 6 to 5. The sensational part came in the last innings, when Leach, a newcomer in the International, hit over the right field fence, which is some feat. Rochester, in their ninth, pulled up to within one run of a tie by getting to Heitman for five hits and three runs. Score:

Rochester	000010013	5	10 4
Buffalo	00000312x	6	9 4

Keenan, Cox, Gordonier and Lake; Heitman and Urban.

AMERICAN.

Detroit 8, St. Louis 3.

ST. LOUIS, Mo., September 9 (Canadian Press). — St. Louis dropped to second place in the American League pennant race yesterday by losing to Detroit 8 to 3, while New York defeated Washington 8 to 1. New York is now in the lead by half a game. Detroit did not tally an assist until the eighth inning, when Shorten, batting for Shocker, grounded to Cutshaw. Blue executed two double plays unassisted.

Kenneth Williams knocked his thirty-sixth home run of the season, regaining the major league home run lead. It was the fourth home run by Williams in the last four games.

George Sisler got two hits out of three, making 37 consecutive games in which he has hit safely. This is only three under the modern major league record.

Bobby Veach clouted two four-baggers, with a man on base each time. Both were off Shocker. Score:

Detroit	300200201	8	13 2
St. Louis	000000300	3	5 3

Johnson, Olson and Bassler; Shocker, Wright and Severeid.

Chicago 7, Cleveland 2.

CHICAGO, September 9 (Canadian Press). — Chicago made it two straight from Cleveland yesterday, winning 7 to 2. Score:

Cleveland	200000000	2	8 2
Chicago	30110200x	7	10 0

Boone, Lindsey and L. Sewell; Leverette and Yaryan.

Boston 2, Philadelphia 1.

BOSTON, September 9 (Canadian Press). — Boston only made four hits off Hasty yesterday, but beat Philadelphia 2 to 1.

The visitors' run came in the first after J. Harris' two-base muff, B. Miller's single, and a wild pitch. W. Collins' single in the sixth, followed by two errors by Galloway gave Boston a run and the Red Sox scored again the seventh on J. Harris' double, a fielders' choice play, and O'Rourke's single. Score:

Philadelphia	100000000	1	6 2
Boston	00000110x	2	4 1

Hasty and Bruggy, Perkins; W. Collins and Ruel.

New York 8, Washington 1.

NEW YORK, September 9 (Canadian Press). — The Yankees slugged Walter Johnson hard here yesterday, and easily defeated Washington in the first contest of a two-game series by a score of 8 to 1. Score:

Washington	000001000	1	9 4
New York	20002400x	8	13 1

Johnson, Erickson and Picinich; Mays and Schang.

NATIONAL.

Philadelphia 8, New York 4.

PRILADELPHIA, September 9 (Canadian Press). — Hard hitting and excellent pitching by Lee Meadows enabled Philadelphia to beat New York yesterday 8 to 4 and even the series. Art Nehf was hit hard by the Phillies from the fourth inning on. Fifteen hits, including two triples and four doubles were made by the locals. Meadows had one bad inning, the second, when four hits and a base on balls gave the Giants four runs. Score:

New York	040000000	4	10 3
Philadelphia	00022013x	8	15 0

Nehf and Smith; Meadows and Henline.

St. Louis 6, Cincinnati 1.

CINCINNATI, September 9 (Canadian Press). — Pfeffer's pitching stopped the Reds after the first inning yesterday, and St. Louis won 6 to 1. Hornsby made his thirty-fifth home run of the season, with no one on base, in the fourth inning. Score:

St. Louis	000110040	6	8 2
Cincinnati	100000000	1	6 3

Pfeffer and Clemons; Couch, Gillespie and Hargrave.

Chicago 10, Pittsburgh 7.

PITTSBURGH, Pa., September 9 (Canadian Press). — An eighth inning rally by Chicago, which netted four runs, upset the Pirates' chance to gain a notch on New York in the pennant race. The score was Chicago 10, Pittsburgh 7. Score:

Chicago	002002042	10	15 0
Pittsburgh	100131010	7	13 1

Aldridge, Cheeves, Kaufmann and O'Farrell, Wirts; Hamilton, Carlson, Brown, Morrison and Gooch.

Big League Standings

INTERNATIONAL.

	Won.	Lost.	P.C.
Baltimore	102	48	.680
Rochester	93	58	.616
Buffalo	89	64	.582
Jersey City	78	73	.517
Toronto	70	79	.470
Reading	64	84	.432
Syracuse	59	94	.386
Newark	46	101	.313

AMERICAN.

	Won.	Lost.	P.C.
St. Louis	81	55	.596
New York	80	53	.602
Detroit	72	65	.526
Chicago	69	67	.507
Cleveland	66	70	.485
Washington	60	72	.455
Philadelphia	56	75	.427
Boston	52	80	.394

NATIONAL.

	Won.	Lost.	P.C.
New York	77	52	.597
Pittsburgh	74	59	.556
Cincinnati	73	61	.545
Chicago	72	60	.545
St. Louis	72	61	.541
Brooklyn	65	68	.489
Philadelphia	48	83	.366
Boston	45	83	.352

INEVITABLE.

"J. J. McGraw now plans to quit!"
Five years ago these lines were writ.
But still beyond all chance for cure
He finds the pastime's ancient lure.
For when the fever's in your bones,
In spite of pessimistic groans,
When passing years have gone and gone,
There's something beckons on and on,
There's something calls one to the field.
With club and ball, or sword and shield,
We, too, have mapped out our retreat,
Only to find that we must eat."

Unsigned Letters

Several letters have been received recently by the sports editor to which the writers have not affixed their signatures, and as has been pointed out several times before, no attention will be paid to such communications. Writers must put their name and address on every letter as an evidence of good faith, and if it is desired that the name be not published, a request to that effect is all that is necessary. Correspondents are also asked to write on only one side of the paper.

GIRL TO UNDERTAKE SWIM ACROSS THE CHANNEL

MISS IVY HAWKE

Miss Ivy Hawke is the Surbition (England) girl of 19 who intends to try swimming across the English Channel soon. She has been training for several months and awaits only ideal weather.

From Dover to Cape Cris Nez in an air line is only about 20 miles, but there are strong tides and currents to breast. These necessitate zig-zagging, which greatly adds to the distance.

Captain Matthew Webb, who lost his life later in attempting to negotiate Niagara Rapids, swam from Dover to Calais in 1875 in 21 hours, 35 minutes. William T. Burgess in 1911 swam, in 22 hours, 35 minutes, from the South Foreland, Dover, to Le Chatelet, a French village, near Cape Gris Nez.

CHILDREN'S SPORTS AT THE EXHIBITION

Field Day For Both Boys and Girls Will Be the Feature For Next Wednesday.

Wednesday next will be children's day at the Peterborough Exhibition and the management has arranged a series of races for both boys and girls, which will be run off during the day. Prizes will be awarded the winners of each event and are on exhibition in Roland Denne's window.

Names of those who wish to enter must be in the hands of Walter Smaill at the Y.M.C.A. not later than 6 o'clock Tuesday evening, September 12, and entry forms may be found on page 4 of The Examiner for Thursday, September 7.

Each competitor will be required to wear his or her school colors as an arm-band.

The events will include five races for boys and five for girls as follows:

Sack race for boys under 12 years.

Three-legged race for boys under 14 years.

Wheelbarrow race for boys under 16.

Relay race, 880 yards, open to boys of Public and Separate schools.

Half-mile race, open to boys under 18 years.

Potato race for girls under 12 years.

Peas and spoon race for girls under 14 years.

Hobble skirt race for girls under 16 years.

Shuttle race, open to girls of Public and Separate schools.

75-yard race, open to girls under 18 years.

TODAY'S GAMES

INTERNATIONAL.

Syracuse at Toronto (2).
Rochester at Buffalo.
Jersey City at Baltimore.
Reading at Newark.

AMERICAN.

Washington at New York.
Philadelphia at Boston (2).
Cleveland at Chicago.
Detroit at St. Louis.

NATIONAL.

New York at Philadelphia.
St. Louis at Cincinnati.
Chicago at Pittsburgh (2).
Boston at Brooklyn.

GIRLS' GAME.

The Girls' League game scheduled last evening between the C.G.E. and Brintons was called at the end of the fourth inning on account of darkness, and will be replayed Monday evening at King Edward Park.

MEN'S SOFT BALL LEAGUE TO START.

A meeting of the Peterborough Softball Association was held on Wednesday evening in the Empress Hotel. The following teams were represented: Kiwanis, Rotary, K. of C., Firemen, Lawn Bowlers, De Laval, Canadian Woollens, Quakers, C.G.E., Engineers, Raybestos, Brinton Carpet.

Capt. Munroe was appointed a member of the Executive.

W. Perks, G. Langley and A. Butcher were appointed a committee to draw up the schedule.

Each club is allowed to register fifteen players.

A player will not be allowed to participate in any game unless he be duly registered with the Secretary.

It was decided that the entrance fee of $5 must be paid to the Secretary at the next meeting to be held in the Empress Hotel on Sept. 20 at 7.30 o'clock.

It is the intention of the Executive to get the league under way on Monday, Sept. 25, if possible.

It will be of interest to the participating clubs to know that at the next meeting on Sept. 20 President J. E. Sullivan is arranging with Alex Kay to have the referees on hand to discuss fully the league rules and playing rules. Each club should arrange to have at least one or more representatives at this meeting.

TUG-OF-WAR AT THE EXHIBITION

Several Entries Already Received For Feature Event on September 15.

One of the big features of the Peterborough Exhibition will be the tug-of-war, which will be held on September 15. This event is open to teams from any club or organization in the district, and several entries have already been received. The teams from the local police and fire departments have been getting into shape and are looking to carry off some of the honors. Some entries have already been received from teams representing the counties and villages in this vicinity and industrial concerns in the city, and these men are expected to give a good account of themselves.

Teams wishing to take part should enter their names with F. J. A. Hall, Secretary; R. Denne, J. Frazer of the Bank of Nova Scotia, or Walter Smaill at the Y.M.C.A.

The following rules will govern the contests:

1.—Ten men shall compose a team.

2.—Each team shall be allowed one coach.

3.—At the start the rope shall be taut and the centre tape shall be over the centre line and the competitors outside the sidelines. During no part of the pull shall the rope be tied or in any way crossed by the anchor man, nor shall he wilfully place either hand on the ground.

4.—The inspectors shall take charge of the teams and see that members of each team do not wilfully touch the ground with any part of the body other than the feet and report to the judge any infringement of this rule.

5.—It shall be in the discretion of the judges to disqualify the offending team and award the pull in question to the opposing side, or he may disqualify the offending team from the competition.

6.—A pull shall be won when one team shall have pulled the side tape of the opposing team over their own sideline, or if any portion of the foot of any competitor of the opposing side go beyond the centre line.

7.—No competitor shall make any hole in the ground with his foot, or in any other way, before the start.

8.—All heats shall be won by two pulls out of three.

9.—No prepared boots or shoes, heel plates (sunken or otherwise), projecting nail tips, springs, Blakeys, points, hollows or projections will be allowed.

10.—No gloves or abhesive substances whatever shall be used on the hands or on the rope.

11.—Where three teams only compete the team drawing the bye shall pull off for second prize if defeated by the winner of the first round.

12.—Teams shall change ends after each pull, or if the ground is cut up too much shall be moved to new ground.

O.A.C. SPORTS FOR SCHOOL CHILDREN

Events Will Be Open to All Pupils in Peterboro and the Surrounding Counties.

Preparations are well under way for the field day to be held Saturday afternoon, September 23, under the auspices of the Ontario Athletic Commission, and open to all school children from the following counties: York, Ontario, Victoria, Haliburton, Durham, Northumberland and Peterborough.

The local committee in charge of the affair consists of Dr. R. W. Frank, representing the P.A.A.A.; Walter Smaill, representing the Ontario Athletic Commission; Jack Sullivan and J. Corkery, representing the Separate schools, and Joe Munro and Maurice Park, representing the Public schools.

Entries should be made to any of the above representatives as soon as possible. The events are for boys and girls from the junior schools who have not passed their entrance exams.

The events will include:

75-yard dash for boys 13 years and under; running broad jump for boys 13 years and under.

100-yard dash, 220-yard dash, running broad jump, running high jump, pole vault and 8-pound shot put for boys 15 years and under.

Half-mile relay race. Four boys to a team, all of whom must be from the same school.

75-yard dash for girls 15 years and under.

Diamond Dust

Leaside still has two games to play with Belleville. If the Peacock boys can trim the lakeshore crew twice, the Petes and Cobourg will have a chance to jump into first place, but must both win today to do so.

* * *

Something rather odd about passing one batter to get the next man up in the St. Louis-Brooklyn game of August 17. In the first inning Wheat was purposely passed to get Myers, and Hi hit a single and scored a run. In the fifth inning Wheat again was passed to get the same Hi Myers, and Hi hit a single and scored two runs. Somebody running loose in the strategy department.

* * *

The Pittsburgh club announces the purchase of a pitcher named Foulk from the Grand Island club of the Nebraska State League. He is 21 years of age and this is his first year out. He is a big fellow, standing six feet and weighing 185 pounds.

* * *

Coming down to brass tacks, would it be any worse for Phil Douglas to stay away from the Giants, if some one paid him to, than it would be for some club to pay a player's salary to keep him from joining a rival club? Not saying anything like that ever happened, of course.

MICHIGAN AND ONTARIO.

Friday's scores:
Hamilton 2, London 1.
Hamilton 6, London 7.
Port Huron 7, Flint 5.
Saginaw 10, Bay City 0.
Kitchener 10, Brantford 8.
To-day's games:
Brantford at London, 2 games.
Kitchener at Hamilton, 2 games.
Saginaw at Bay City.
Port Huron at Flint.

"CHICK" EVANS TO MEET SWITZER FOR THE GOLF HONORS

Finals For U. S. National Golf Championship Will Be Played To-Day at Brookline.

GOOD PLAY.

The Country Club, Brookline, Mass., September 9. Canadian Press. —Jesse Sweetzer, of New York, Metropolitan champion and Charles E. (Chick) Evans of Chicago, best of the west, will meet to-day to decide the national amateur golf championship for 1922. They advanced to the final round of the 26th United States Golf Association tournament for the title yesterday in semi-final matches that were marked by their mastery both of the mechanics of play and the human element represented by opponents of high rank.

Bobby Jones of Atlanta, champion of the south, went down seven holes short of the 36 hole distance before the sweeping and record breaking strokes of Sweetzer. The golfing artistry of Chick Evans, which has brought him two national amateur and one national open title, the championship of France and the leadership in the west, was exemplified anew at the expense of little Rudy Knepper, his fellow-westerner from Sioux City. This was the greater defeat, 11 up and 9 to play, but the score of 8 up 7 to play, by which Jones fell on his fifth national amateur championship wayside, was the days surprise.

Says Bunko

This man, Weston, the world's champion walker, takes a street car to church.

Little Lessons For the Golfer

(By George O'Neil).

For years I practiced with a pendulum stroke using an ordinary Schenectady after I had most reluctantly adopted that club. But I was not satisfied for I was anxious to make my putting stroke as reliable as the others, and it seemed to me that almost no one was able to do that. A golfer appeared to regard a good putt as a gift from heaven, while a good drive was the result of a correct method. Therefore my constant change has been a quest for the comparatively certain method and whether we can get it I do not know.

One of the climbing amateurs of the South is Frank A. Godchaux, of the sugar plantation Godchaux of New Orleans. He is a sturdy youth with a superb golf style and no doubt a great deal more would have been heard about him in southern golf events had not Bobby Jones claimed such widespread attention.

(Copyright John F. Dille Co.)

PEG TOP CIGARS
THE OLD RELIABLE
Back To 5¢
Same Fine Old Quality

UMPIRES HESITATE TO CALL THE THIRD.

Hesitancy on the part of umpires to call a third strike is causing many of the wrangles this season. An umpire hates to call the third one, and unless a pitcher cuts the plate he is likely to find the umpire calling it a ball.

Pitchers rarely cut the plate. They work for the corners. The umpire gives them the corners until the batsman has two strikes, and then the umpire calls the same "corner" balls bad.

Bill Evans "gives" the pitcher the corner after he has two strikes on a batter, and for this reason pitchers would sooner see Evans behind the plate than any man in the league.

GIRLS' SOFTBALL LEAGUE MAY PLAY AT EXHIBITION

The Exhibition Board has offered the Girls' Softball League the use of the grounds on Thursday afternoon for the games between the Bonner-Worth and Quakers and C.G.E. and Colonials. The matter will be brought under discussion at the meeting of the Executive in the Chamber of Commerce rooms on Tuesday evening.

RADIO PRIMER

FILTER — An arrangement by which a current of a certain frequency is kept out of a chosen part of a circuit without, however, preventing the passage of currents of other frequencies. It consists essentially of an inductance coil joined in parallel with a condenser.

IF YOU ARE WELL BRED.

You will use yuor knife for cutting food, but never for conveying it to the mouth.

You will not mash the food between the prongs of you fork.

You will, when not using your knife and fork, place them wholly on your plate.

Send a DOMINION EXPRESS MONEY ORDER
IN PAYMENT OF OUT-OF-TOWN ACCOUNTS
If Lost or Stolen your money promptly refunded
FOR SALE AT C.P.R. STATIONS AND DOMINION EXPRESS OFFICES

For The Sunday Smoke
Buy HAIG
Matchless
at Reasonable Prices
We keep in stock the following Builders' Supplies:
Cement
Hard Wall Plaster Plasterers' Hair
White Rock Finish Mortar Colors
Plaster Paris Gypsum Wall Board
Fire Brick Hard and Soft Coal
Fire Clay Wood
try one
dealers
THOS. A. REHILL
210 Wolfe Street (near C.P.R. Stn.)
'Phones—Office 245, Residence 665W

Fred Merkle's Blunder the Most Costly Ever Made

BASEBALL'S BIGGEST BONERS

Usually failure to follow some simple rule of baseball produces the worst kind of bonehead plays on the ball field.

Ninety-nine times out of a hundred, the failure to properly complete the play, is not due to lack of knowledge, but rather to sheer carelessness on the part of some player.

Failure to touch a base is the easiest way to create a bonehead play. As long as baseball is played players will continue to fail to touch the bases.

If such failure does not prove costly, the omission is soon forgotten. Otherwise the careless player goes down in history in the list of "boneheads."

In all probability the most costly failure to touch a base is charged to Fred Merkle.

Chicago was playing New York. It was the ninth inning, the score was tied, two were out, and runners were on first and third. Merkle, then playing first base for the Giants, was the runner on first.

The batsman hit cleanly to the outfield, and the runner jogged across the plate with what was apparently the deciding run. Merkle, on first, ran within a few feet of second, and seeing the runner had crossed the plate, dashed for the club house.

Johnny Evers, playing second for Chicago, called for the ball, which was thrown to him by Hoffman. In the meantime the crowd was surging on the field. Evers touched second and Merkle was called out. His failure to touch the bag, simply made a force play at second.

This retired the side and the rules state no runs can score on a play in which the third out is a force play. That erased the run that apparently had won the game.

The game was never finished, as it ended in a tie score. New York and Chicago tied in the pennant race that year. It was necessary to play an extra game to decide the championship. Chicago won the game and the right to play in the series.

Merkle's "bone" was the costliest ever made. Had he touched second the Giants would have won the pennant. The owners would have realized a small fortune and each player a fancy figure.

The Motor that Improves with Use

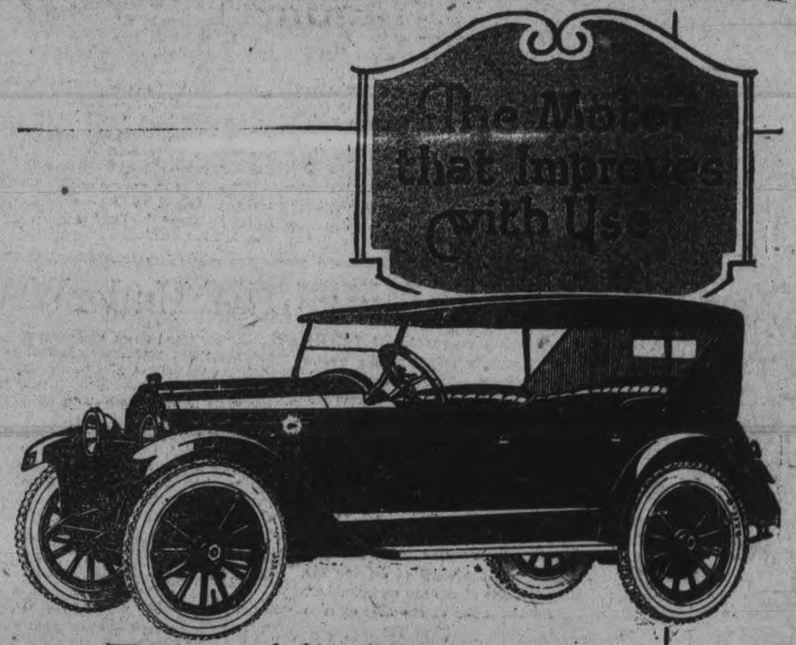

Enjoyable Motoring
—that is absolutely free from care

THE Willys-Knight motor, highest development of the Knight sleeve-valve principle, delivers a smooth, ceaseless, silent flow of power, greater than the power of any other engine of its size and weight.

Free from the troubles common to poppet valves, it turns carbon, that deadly enemy of most motors, into a friend and ally which builds up its power, so that it improves with use.

The car is especially designed to match the motor in long life and distinction. Its sturdy steel chassis beats off jolts and jars and holds the body permanently free from rattles and squeaks.

The Willys-Knight is fleet, comfortable, responsible —and a sound investment.

CHAS. R. BANKS
Charlotte Street

WILLYS-KNIGHT

Matinee Daily
2.30 p.m.
11c and 22c

Evenings
8 o'clock
Prices:
16c—27c—35c

Capitol Entertainment

IT STARTS MONDAY

THOMAS MEIGHAN

IN "If You Believe It, It's So"

A Paramount Picture

TOM MEIGHAN'S greatest picture since "The Miracle Man." A great star at his best; a gripping story of love and regeneration; an ideal supporting cast, headed by Theodore Roberts and Pauline Starke.

This picture has everything! Dont miss it!

Pathe Comedy "At Your Service" | Pathe Review

Coming—The Loves of Pharaoh"

RAIL STRIKE SETTLEMENT.

WASHINGTON, Sept. 9.—(Special).—United States official opinion look to a rail strike settlement within a week.

ARCHITECTS.

W. & WALTER R. L. BLACKWELL — Architects. Office, Bank of Commerce Building, corner of Hunter and Water Streets. Telephones, Office, 1300J; Residence, 1272.

W. H. BARRY—Architect. Plans prepared for Monumental, Commercial and Domestic Buildings. Office, 539 Gilmour street. Phone 567.

BARRISTERS AND SOLICITORS

GORDON & O'BRIEN—Barristers, Solicitors, Notaries. Money to loan on easy terms. Special attention to Patents and Trade Marks. Phone 219. G. N. Gordon, J. A. O'Brien.

S. T. MEDD—Barrister, Solicitor Notary. Office over the Dominion Bank, corner of George and Simcoe Streets. Telephone No. 22. Private funds to loan at current rates upon easy terms.

C. R. WIDDIFIELD, B.A., Barrister, etc., and Solicitor for the City of Peterboro. Money to Loan. Office, over the Bank of Commerce. Phone 550.

PECK, KERR & McELDERRY, Barristers, Solicitors and Notaries. Office, Water street, Peterboro. Money to loan at the lowest current rates of interest on easy terms of payment. E. A. Peck, F. D. Kerr, V. J. McElderry.

O'CONNELL & CORKERY — Barristers, Solicitors and Notaries. Money to loan at the lowest current rates of interest. Daniel O'Connell, John R. Corkery, Hunter street, two doors west of the Post Office.

DUMBLE & JOHNSTON—Barristers, Solicitors, etc. Office, over the Toronto Savings and Loan Company, George St. D. W. Dumble, K.C., W. Johnston.

A. E. DIXON—Barrister, Solicitor, etc. Office, Hunter and George Streets. Entrance next to Madill's drug store.

HALL & HALL—Barristers, Solicitors and Notaries Public, Hunter Street, Peterboro, next to St. John's Church. Money to loan at the lowest rates of interest. E. H. D. Hall. Basil D. Hall.

MOORE & WEARING — Barristers and Solicitors, 403 Water Street, opposite the Post Office. Money to loan at the lowest current rates of interest. Jos. Wearing, M.A.

R. R. HALL—Barrister, Solicitor, etc., Peterboro, Ont. Office, corner of Hunter and Water streets, over the Canadian Bank of Commerce. Trust Funds to loan on easy terms of payment.

JAMES FORDYCE STRICKLAND—Barrister, Solicitor, Notary Public. Money to loan. 376 Water street, Peterboro. Phone 191.

WILFRED F. HUYCKE, Barrister, Solicitor, Notary Public. 395 Water Street. Telephone 289.

OSTEOPATHY.

DR. BRUCE E. MARSHALL—Osteopathic Physician. Office, 242 Hunter stret. Hours, 9 to 11, 2 to 4 p.m., 7 to 8 p.m. Telephone 116W.

DRS. WALMSLEY & SETTLE—Osteopathic Physicians. Office in Sun Life Building, corner of Hunter and Water Streets. Entrance 124 Hunter Street. Phone 649 Office Hours, 9 a.m., to 9 p.m.

Building Material

at

Reasonable Prices

We keep in stock the following Builders' Supplies:

Cement — Lime
Hard Hall Plaster — Plasterers' Hair
White Rock Finish — Mortar Colour
Plaster Paris — Gypsum Wall Board
Fire Brick — Hard and Soft Coal
Fire Clay — Wood

THOS. A. REHILL

210 Wolfe Street (near C.P.R. Stn.)
'Phones—Office 245, Residence 665W

Peterborough
Conservatory of Music
302 Hunter St. : Phone 355
Rupert Gliddon, Musical Director.
School of Music and Dramatic Art.

Rupert Gliddon
Teacher of Piano Playing.
Studio, Conservatory of Music. Telephone 355.

Carlos Buhler
Pianist
Visiting Teacher, Friday and Saturday from the Toronto Conservatory of Music.
Telephone 355.

Mrs. Dorothy Allen Park
Soprano Soloist of St. Andrew's Church. Artist Pupil of Mr. Dalton Baker, Toronto. Teacher of Singing.
Pupils prepared for Examinations if desired. Res. Phone 1848J, or Conservatory 355.

Bessie Elcome, A.T. C.M.
Teacher of Piano, Organ, Theory, (Rudiments, History, Harmony, Counterpoint, Form.) Member of the Toronto Conservatory of Music Faculty. Pupil of Dr. Healey Willan, Mr. H. Fricker, Mr. Ernest Seitz. Residence phone 103W, or 355.

Olga Fowler
Teacher of Piano Playing and Theory
Telephone 355.

Florence Louise Scott
Concert Soprano
Teacher of Singing and Piano Playing.
Residence Phone 282

Olive Johnston
Teacher of Piano Playing — Rudiments, Harmony, Counterpoint and Form in Composition.
Residence Phone 1477W, or 355.

Gladys Haig
Teacher of Piano Playing
Pupil of Carlos Buhler.
Telephone 355.

HARRY WAGNER
Teacher of Hawaiian Music
Telephone 355.

Mrs. Nora Edwards
Myers' Preparatory Course for Children, Piano Playing, and Theory.
Telephone 355.

Madame Bonnaure Walsh
Graduate University of Paris. Ex-Secretary of the Minister of Commerce.
Teacher of French Conversation, in Class or Private.
Telephone 355.

Musical Kindergarten
Classes are now being formed under the direction of
MATHILDE MASSON.
Parents wishing their little ones to join these Classes, for information Telephone Conservatory No. 355, or 499W.

Marie Bramwell Hoyland
Graduate of the Royal College of Music, Manchester, Eng.
Teacher of Violin Playing.
Telephone for Information Conservatory 355.

EXPRESSION AND DANCING.
May Perry
Graduate of "The Margaret Eaton School of Expression," Toronto. Post-Graduate of "The Chautauqua Summer School of Physical Education," New York.
Teacher of Dramatic Art, Voice Culture, Public Speaking, Interpretative, Aesthetic, Social Dancing.

PETERBOROUGH DISTRICT, ETC.

(Continued from Page 1.)

of the life of Christ in daily life and conversation. As with the process which purified water of its natural impurities, the thing to do was to raise the spiritual temperature of the church until all difficulties were eliminated. "A church that is cold is fractious and hard to handle." It was the little church on Main street that put the latest amendment into the constitution of the United States, "when the liquor interests, the politicians, the intellectuals, the press, the church and the labor organizations were all against it. This missionary task is in your hands."

Sundry Business.

It was decided to hold Sunday school and Epworth League Institutes on Tuesday, Wednesday and Thursday of the week of October 20th to 27th, in Cavan, Lakefield and Pontypool, with a closing convention in Peterborough on Friday of the same week.

Rev. J. F. Beckell, of Bethany, was appointed to act as missionary secretary and draft a system of exchange for the Sunday following inaugural day. Rev. R. M. Patterson, of Fraserville, was appointed district statistical secretary, and the following appointments were made to the District Religious Education Council: Rev. S. T. Tucker, Millbrook, ex-officio; W. A. Jakeman, Warsaw, superintendent of Sunday school efficiency; Mrs. E. D. Lewis, Peterborough, superintendent of elementary grades; Mrs. J. F. Chapman, superintendent of girls' work; T. N. D. Kelly, Bridgenorth, superintendent of boys' work; Rev. A. J. Langford, Trinity church, superintendent of young people's work; Rev. J. A. Beckell, Bethany, superintendent of missionary work; Rev. H. Wilkinson, Pontypool, superintendent of adult work; Rev. R. M. Patterson, Fraserville, conference report of Epworth League; Rev. S. C. Reddick, Lakefield, district religious education secretary.

Those Present.

Ministers present were: Rev. A. J. Langford, Trinity church, Rev. H. W. Young, George street, Rev. J. F. Chapman, St. James' Methodist; Rev. G. E. Ross, Mark street church; Rev. S. T. Tucker, Millbrook; Rev. S. G. Rork, Cavan; Rev. R. M. Patterson, Fraserville; Rev. S. C. Reddick, Lakeefild;; Rev. P. H. Neville, Bridgenorth; Rev. J. A. Beckell, Bethany; Rev. H. Wilkinson, Pontypool. Laymen: H. C. Stabler, A. Stewart, B. F. Ackerman, A. R. Kidd, T. Sargeant, J. W. Speer, F. Kitney, F. Follis, H. Lowes, A. Dawson, A. Higgins, T. N. D. Kelly, Bridgenorth; Messrs. Carveth and W. Jakeman, Warsaw; E. Cain, Pontypool.

CORNS

Lift Off with Fingers

Doesn't hurt a bit. Drop a little "Freezone" on an aching corn, instantly that corn stops hurting, then shortly you lift it right off with fingers. Truly!

Your druggist sells a tiny bottle of "Freezone" for a few cents, sufficient to remove every hard corn, soft corn, or corn between the toes, and the calluses, without soreness or irritation.

Metal and timber are essential in the building and construction arts from which spring all civilization, while farms and livestock are the basis of prosperity. As your agricultural section prospers, so will your city prosper. The city business man and the business man of the farm should join hands in making your county a more prosperous one. Better business for both, should be their aim.

TENNIS DRAW

The draw on Monday for the tennis tournament, which started today and will be continued on Monday at the Golf Links, is as follows:

At 3.30—Men's Singles.

S. T. Medd vs. James McKone.
Homer Meyers vs. F. C. Weber.

At 4.30—Mixed Doubles.

F. Bradburn and lady vs. Dr. A. W. McPherson and Miss Young.

Men's Doubles.

Gordon Langley and F. D. Kerr vs. Carmichael and Fitzgerald.

The draw for Tuesday will be in The Examiner on Monday evening. The entries for the ladies' singles will be received by Dr. McPherson until Wednesday noon. Friends of those who are participating will be extended the privileges of the Golf Club grounds for the purpose of witnessing the games in the tournament.

At The Theatres

ROYAL—Wm. Fox production, with Charles Jones in "Rough Shod" Fox comedy with Al St. John, in "The Village Sheik." Mutt and Jeff and Fox News. Special Vitagraph comedy, Larry Semon in "Dull Care."

CAJITOL— Mary McAvoy in "The Top of New York". Jimmy Aubrey's latest comedy "The Chicken Parade."

GRAND—Jimmy Evans' Musical Revue. Entire change of program. Attraction tonight "Hello Broadway."

AT THE GRAND.

Another lareg audience witnessed the popular Jimmie Evans and his Revue Company at the Grand last evening, and if laughter and applause is any indication the present offering of "Hello Broadway" is even more popular that n the opening revue. Every skit, dance and song number was a decided hit, and there is no question as to this attraction giving the best evenings entertainment seen in Peterboro in several seasons.

The Evans' Revue will be here all next week (Fair Week) offering two complete changes of programme in the week. Nothing will be repeated in any way. The Revue offering for next Monday, Tuesday and Wednesday is something entirely different, being of the Oriental nature, entitled "A Night in Chinatown." Special Oriental scenery and costumes are carried by Mr. Evans for this production. On Thursday, Friday and Saturday the offering is entitled "Love and Kisses," and Jimmie promises us it is just as good and refined as the title indicates.

On account of it being Fair Week would advise all to secure seats as early as possible for any night during the week. No advance in prices. For good clean enjoyable entertainment one cannot wish to see better than the Evans' Musical Revue.

THOMAS MEIGHAN AT THE CAPITOL ON MONDAY IN HIS GREATEST PICTURE SINCE "THE MIRACLE MAN" —"IF YOU BELIEVE IT, IT'S SO.." MATINEE DAILY AT 2.30 P.M., EVENING 8 O'CLOCK —NO ADVANCE IN PRICES.

FAITH BIG FACTOR IN PROMOTING SUCCESS.

Thomas Meighan Asserts If You Firmly Believe It, It Must Be So.

Faith is a tremendous factor in promoting the success of men in all walks of life, acording to Thomas Meighan, star in "If You Believe It, It's So." His theory is that if you believe a thing firmly, it must be so.

We believed in this story from the very start, said Mr. Meighan. "There's nothing like confidence in a thing to make it come out right. If you believe a thing firmly enough it will very likely be a fact before you're through believing in it and in a way that's the theme of the picture. After all, the big things that take place in the world all have a mental origin, and because somebody believed in them sufficiently, they were realised. If somebody hadn't believed that motion pictures were a possibility, there wouldn't be any such thing. Things don't happen—they're developed through consistent effort based on conviction. Every great discovery and every great world movement comes about in just this way.

"So I feel that I am willing to bank on my statement that this picture will be one of the best in which I have ever appeared. Paramount believes in it, and to prove it, gave

Thomas Meighan in the Paramount Picture "If You Believe it, it's So"

me a supporting cast that couldn't be beaten. Just consider the list—Pauline Stark is leading woman; Joseph Dowling was "The Miracle Man' in the picture which proved enormously popular; Theodore Roberts, one of the greatest actors in the profession; Charles Ogle, another fine character actor; Charles French, Tom Kenhedy, E. J. Brady, and Lura Anson, where could you find a finer line-up? Tom Forman directed the picture, discussed it with me over and over again. We developed every point to its last possible degree. And we can't see where there's a loophole for doubt."

AT THE ROYAL.

GENTLEMANLY HIGHWAYMEN IN HISTORY AND FICTION; GLAMOR OF "LONE BANDIT"

There are varying social levels, so to speak, among highwaymen as well as in other walks of life. The modern hold-up man of the city's dark thoroughfares is generally as we know, a brutal ruffian. But there are exceptions, in which he is found to be a man of some culture and education, impelled toward his unpopular trade through persistent mistortune.

Both history and old-time fiction have thrown a glamor of romance around the 'knight of the road" of former days who operated in the open country, "far from the mad-

ZANE GREY'S WESTERN STORY THE LAST TRAIL

STAGED BY EMMETT J. FLYNN

ding crowd." Most of us have met, in our reading, the gentlemanly pursuer of stage coaches or equestrians —the man who, in language and tones of the drawing room, would rob a lady of purse and jewels with a low bow and sweep of his hat, meanwhile assuring her gently of her absolute personal safety if she "stood and delivered."

The polished Claude Duval, who was hanged at Tyburn, in England, in 1670, achieved fame and the admiration of the ladies in a degree far surpassing many a man of genius in the learned professions. "Sixteen-String Jack" has his niche in romance. One Brennan was acclaimed in song of old:

"Bold, brave and dauntless stood Young Brennan on the moor."

And Robin Hood—'Robin Hood and his Merry Men.' Was there ever a more picturesque knight of the road than he? Everyone is familiar with him and his woodland life. In song and story like he figures and in opera he has held the stage these many years.

Zane Grey, the distinguished writer of stirring stories of the American West, in his novel "The Last Trail' made a mysterious lone bandit the figure on which centered the entire development of the romance— a bandit operating at night on lonely roads in a moutainous region, and who was susceptible to the charm of a woman risking his life at times to be with her. This lone bandit has been transferred to the motion picture by William Fox, whose film version of "The Last Trail" is to open a run on Monday at the Royal Theatre. The story is a fascinating one, and the picture which is super-special production, was directed by Emmett J. Flynn.

GRAND Trans-Canada Theatres, Ltd.

MONDAY TUESDAY and WED.

Ladies Mat. Wed, 2.30 25c & 35c

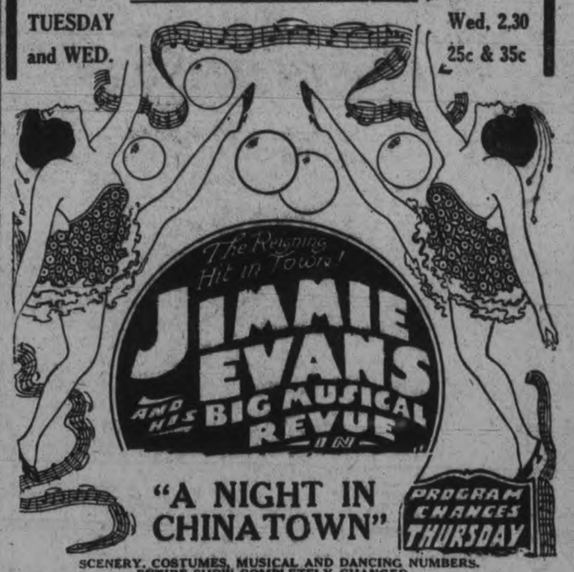

SCENERY, COSTUMES, MUSICAL AND DANCING NUMBERS. ENTIRE SHOW COMPLETELY CHANGED.

Popular Prices, 20, 30, 50, 75c; Gallery 10c. Matinee, Wed. and Sat. 25c-35c, Children 10c

ROYAL

Last Chance To-Night. Change Monday.

WILLIAM FOX presents

CHARLES JONES *in* "Rough Shod" 6 Parts

FOX COMEDY—
AL. JOHN *in*
"THE VILLAGE SHEIK"
—2 PARTS

MUTT and JEFF
- in -
"Getting Ahead"
—1 PART

Special Vitagraph Comedy
LARRY SEMON
- in -
"DULL CARE"
—2 PARTS

FOX NEWS OF WORLD—1 PART

THE MANAGEMENT OF THE ROYAL THEATRE announce that they have secured the very best pictures for their theatre that it is possible to procure. None but the world's leading actors and actresses will be shown there throughout the season, and the most particular people will be pleased. Any patrons not satisfied with the pictures shown may have their money refunded on leaving the Theatre.

Admission: Afternoon 10c-15c
Evening 15c-20c. Sat. Eve. Only 20c-25c

ABOVE PRICES INCLUDE WAR TAX

SANTAL CAPSULES MIDY

Easy to Take—Quick to Relieve CATARRH of the BLADDER

Each Capsule bears name MIDY

Beware of counterfeits

THE EIGHT DANCING DOLLS WITH JIMMIE EVANS, IN "ODDS AND EVENS" MUSICAL REVUE AT THE GRAND ALL NEXT WEEK.

LICENSED TAXIMEN

ONLY LICENSED AUTO SERVICES MAY CARRY PASSENGERS FOR HIRE. THE FOLLOWING ADVERTISERS HAVE COMPLIED WITH THE CITY BY-LAWS IN THIS RESPECT:

P. J. ALLEN
'Phone 1000.
Day and Night Service.
Closed Cars.
534 CONCESSION STREET.

GERALD DUNFORD
'Phone 518.
Day or Night.
Auto and Baggage Transfer Meets All Trains.
187 BROCK STREET.

PETERBOROUGH AUTO AND TAXI LIVERY
'Phone 130.
Day or Night.
Seven-Passenger Cars.
J. DRUMMOND. - W. KING.

GIBBS AND HALPIN
'Phone 774.
Day and Night Service.
5 and 7-Passenger Cars.
Storage and Washing.

REID'S AUTO and TAXI SERVICE
Prompt Service, Reasonable Rates.
Day or Night.
5 and 7-Passenger Cars, also Sedan.
'Phone 439.
105 HUNTER W. Next Munro House

UNITED TAXI SERVICE
'Phone 1838.
Day or Night.
5 and 7-Passenger Cars.
312 AYLMER STREET.
J. CLANCY. - D. PAMMETT.

H. STINSON
'Phone 480.
Day and Night Service.
5 and 7-Passenger Cars.
Car to Rent.
281 TOWNSEND STREET.

CARTER'S AUTO AND TAXI LIVERY.
Phone 832.
Day and Night. Reasonable Rates.
Drivers: Carter and McFadden.
212 CHARLOTTE STREET

New and Interesting Facts from Science and Life

Canada
s, Ltd.

How the "RADIO COP" POLICES THE AIR

Locating an Unlicensed and Unlawful Radio Transmitter by Means of the Radio Compass.

KEEP off the air!" Such is the command of the newest official—the "radio cop." The use of the radio is fast becoming so widespread that laws and regulations must be formulated to maintain the ether or radio highways and byways in the most efficient condition for the great majority of radio amateur novices, commercial companies, and government stations. The ether is not a limitless medium so far as the present radio practice is concerned, and it is even now quite evident that with the ever-increasing number of radiophone and radio telegraph stations in operation, stringent rules must be followed in order to reduce interference to a minimum.

How are the laws enforced? Why does a person have to bother with a license for transmitting? Cannot the transmitting equipment be purchased and clandestinely installed and operated? These questions, which are often asked by persons not intimately familiar with the way of things in radio, are answered by a writer in the Scientific American.

Under the present system any piece of radio equipment can be purchased without formality. It can be installed without formality. But when it comes to operating a transmitter, a license must be obtained in short order or the operator soon faces the government authorities on the charge of violating certain laws of the land.

Just how the unlicensed transmitter is run down to earth is a far simpler matter than is apparent to the laity. In the first place, the present system of transmitting licenses makes it necessary for every transmitter to use a "call"—a combination of numerals and letters not unlike the automobile license, and serving virtually the same end. Therefore, since these "calls" are published in various forms and are in the possession of all amateurs, any unknown "call" or duplicated "call" immediately becomes the subject of much suspicion. Secondly, the dyed-in-the-wool radio amateur is critically attentive to radio activities at all times. Nothing escapes him in his broad vicinity. Any infraction of the radio laws, such as transmitting on a wave length beyond the allotted amateur range, he soon reports to the radio inspector of his district. Finally, the radio inspectors, with the aid of amateurs, can soon locate the unlicensed transmitter within a small territory, and by a little detective work the station is finally discovered and visited.

There is no such thing as hiding the radio transmitter indefinitely. Even if the aerial is inclosed in a chimney or strung in an attic, the offending transmitter can be found. If necessary, the radio inspector and his staff can use the radio compass principle, as shown in the accompanying illustration. The radio compass consists simply of a wooden frame that holds a number of turns of wire, these turns serving both as the antenna and ground connections for a receiving set. The loop, as this arrangement is called, is a directional affair. It receives best when pointing end on toward the transmitting station. By getting directional bearings on the clandestine transmitter at two different points and laying out the directional lines on a map, it becomes possible to discover the exact location of the transmitting station, which is the point where the lines cross. During the war the radio compass was employed for locating hidden radio transmitters, but in normal times such an arrangement is rarely employed. The mere fact that it is available should be sufficient to prevent transmitters from operating without licenses.

As a whole, the radio amateur and radio novice are a most law-abiding folk, and a letter from the radio inspector, informing them that they are violating a law or regulation, is generally sufficient to correct violations. Again, the radio inspectors are at all times assured the watchful services of amateurs and novices in their respective territories, thus simplifying a task that would be well nigh impossible with the limited personnel now available for the radio inspection service.

Is the Blonde More Susceptible to Hay Fever Than the Brunette?

NOW is the time when every hay fever fan in the interests of science should ask himself this crucial question: "Am I a brunette or a blond?"

For science has a glimmering of a new idea on the subject of hay fever, and earnestly desires statistics as to the complexions of hay fever victims. If a careful canvass proves that all hay fever fans are blonds, or that a substantial majority of them are, a strong incentive will have been aroused for careful research in a direction suggested by Maj. Charles Edward Woodruff, A. M., M. D., a surgeon in the U. S. Army.

Hitherto hay fever has baffled the doctors. It has been attributed to various causes, including the pollens of plants, such as ragweed and goldenrod. Some German investigator guessed that it might be cured by the administration of an extract of pollens, which he duly prepared. But it has been abundantly proved by observation and experiment that any dust is equally capable of acting as an irritant in some forms of hay fever, and that they can rage in places and seasons far from the possibility of pollen being in the air.

Maj. Woodruff's idea is that the fundamental cause of hay fever may be undue exposure to the actinic rays of the sun. The effects of such exposure would be sure to appear among blonds more than brunettes, since the former lack the protective pigmentation of the latter.

The American habit of getting sunburned and tanned is blamed by Maj. Woodruff for many ills, including neurasthenia, "the American disease." And it is not to the heat rays of the sun that he attributes the mischief, but the light rays, those of short wave length, embracing the violet, indigo, blue and ultra-violet.

Blonds have no business to expose themselves to those actinic rays, which are destructive to the protoplasm of the nerve cells, according to Maj. Woodruff in his book, "Effects of Tropical Light on White Men."

While this is not a tropical climate, its summer sunshine is such that undue exposure to it may bring an inconvenient penalty sooner or later, even though the victim imagines he is baking himself to a rugged health.

Another remarkable fact is that farmers seldom get hay fever, although they breathe continually all the pollens afloat on all the breezes. Now, farmers are pigmented with a perennial tan much deeper and more resistant to the actinic rays than the feverish and fleeting tan acquired by the city man on his vacation. Moreover, they have sense enough to keep in the shade as much as possible and to wear big, shady hats when forced to go into the sunlight.

In fact, hay fever is essentially a scourge of what in England are called "the classes," and not of "the masses." It afflicts the rich, the intelligentsia, the aristocracy of the white collar. And those are the poor people whose pallid skins are most sensitive to the rays of the sun, especially when they happen to be blonds.

A survey of the complexions at the annual convention of the United States Hay Fever Association, which is usually held at some immune, or almost immune, coast or mountain resort each summer, should go far toward determining whether the blonds predominate. If after a careful inspection of polls the chairman should announce, between sneezes, "The blonds have it," an important step would have been taken toward the verification of Maj. Woodruff's hypothesis.

How SNOWFLAKES Form ICEBERGS

TO those who have set eyes on that dread enemy of the seafaring man, the mighty iceberg, it seems impossible that this huge object is the child of the softly falling snowflake. But the snow has to fall for many years for an iceberg to form high up on some frozen mountainside.

A hundred years is a rough estimate for the time it takes to form one of those colossal giants of the North, and in that time layer after layer of snow has fallen until the very weight compresses the bottom flakes into clear blue ice.

The mind of man cannot imagine the weight of this ice, but it is so terrific that the solid ice slowly slides down over the rough rocks in the form of glaciers and so at last reaches the sea.

Here, as the ice projects farther and farther into the water the pressure underneath snaps off huge lumps, which float away as icebergs.

The weight of some of the biggest icebergs is as much as 2,000,000,000 tons, according to the estimate of a writer in Pearson's Weekly, and they tower to a height of over 1000 feet above the waves.

Years ago sailors viewed an iceberg with superstitious dread, for these mighty masses would be seen churning their silent way through the sea right in the teeth of a gale and against sea currents. But the explanation is simple. An iceberg floats with seven-eighths of its mass below the surface. This huge bulk will be immersed in a current of water flowing southward, which has a far greater hold on it than the mere surface streams and wind.

An iceberg has one great and curious feature; it is its own executioner, and from the moment it sets sail it is gradually dying. As the sun's rays strike it, the surface is continually melting, and pours off in rushing streams.

This water, which is fresh, is lighter than the salt sea water, and so floats on the surface, wrapping round the berg like a warm blanket. This has the effect of making the ice melt still more quickly, for fresh water is more readily warmed than salt, and so aids in the general destruction.

A half-melted iceberg is much more dangerous to passing ships than a new one, for, due to the melting, the centre of balance is gradually altered, and the berg may suddenly lurch over and crush a ship near-by.

Ships avoid bergs as they would the plague, but on one famous occasion a ship actually sought help from one. The skipper, Dr. Kane, an American, who had gone in search of the lost Franklin expedition, ran out of fuel many miles from land. A drifting iceberg gave him the chance that he craved for. He hitched his ship to it and was towed for many miles dead in the teeth of wind and wave and in the comparative calm of the iceberg's wake.

Why You Should Get Out of Bed Slowly

GET out of bed slowly if you would avoid trouble," is the latest scientific advice. Scientists now say that if you get out of bed suddenly you throw your internal mechanism out of gear, so to speak, and for an entire day you may not recover entirely from the sudden awakening of the nervous system in response to the quick work demanded of it.

How often do you awaken leisurely, as you are now told you should, stretch delightfully and yawn a few times, throw the arms over the head, and one by one get the senses marshalled into their proper place?

How often do you struggle back from that wonderful borderland of sleep inch by inch, fighting yourself into earth conditions again, to take up the burdens of a new day?

You wake with a start and get up quickly. And experts are beginning to see that it is not natural, and they are telling you so, with very little results, so far, perhaps.

People of today are nervous and hustling. It has been known for years that seldom was there a person who knew how to sleep properly; now scientists are beginning to find out that most persons do not waken properly.

During sleep the vital organs are at rest. The vitality is consequently low and the circulation is weak. To jump from bed as soon as one opens one's eyes is to start the blood pumping too suddenly, and if the heart is weak there is likely to be trouble. If it is not, the process carried through a long period of time will tend to make it weak.

It is not often you are given such agreeable advice, based on expert medical opinion as in this case. You are told to "lie awake at least five minutes before arising."

"Stretch every limb," continues the medical man, "and a few minutes spent in reading would be an excellent habit.

"Think of it, you tired women who were up late at a bridge party, or mothers who were up late nursing a sick baby to health—think what probability there is of you following that advice.

"Think of it, you hurried business men who do not take time to eat breakfast rightly, who snatch a bit of toast and a few swallows of coffee, which more than likely burns your mouth, and then rush out on your way to the office!

"Think of it, young people who are hastening away to school in the morning with your eyes about half open! Sounds good, doesn't it? No doubt it is good."

How METAL Is MELTED Under WATER

A NEW invention has come to the aid of divers who salvage sunken ships, in the shape of an instrument for cutting through metal plates under water. The instrument cuts by means of a small but intensely hot electric flame that travels slowly along the submerged plate, melting the metal that comes in contact with it.

Although working in water, the electric arc flame slices a way through the iron as easily as a knife passes through butter.

Down the stem of the tool run a couple of thin tubes through which gas is forced. This gas does not burn, but performs the work of driving the water away from the tips of the arc and, further, for blowing the molten metal to one side as it is cut through.

When the diver descends to a wreck, he marks the iron plate where he wishes to cut it, and then brings his torch into play, the point of the arc slowly moving along the marked line.

The moment the tool is brought to bear, the arc is switched on, and at the same time the gas flows out of the two tubes, so that the hot flame is actually burning in a little pocket of gas.

In this way iron or steel plates are cut as rapidly as if they were in open air—a vast improvement on the old method of sawing, or the still more unsatisfactory method of blasting.

While in New York harbor the British ship Lord Dufferin was rammed. She sank immediately, with 65 feet of stern cut off.

At first she offered considerable difficulty to the divers, as a great piece of bar steel hull had been bent, and had driven deep into the mud. But the electric cutting tool solved the difficulty. Rapidly the awkward mass was sliced off and the freed ship was soon floated to the surface.

Another instance of the cutting tool repairing an otherwise almost unmendable break was in the case of a huge water main on the bed of a river, 50 feet below the surface, and badly broken at one point.

Divers went down and soon cut out the shattered section, which was hauled to the surface. Then a new section of pipe was lowered into position and the divers welded it into place as effectively as if they were carrying out the job in a workshop.

At the time the river water was nearly at freezing point, but this did not in any way affect the heat of the arc flame! Within 10 days after the accident the normal water supply was again flowing through the main, a masterpiece of diver's workmanship.

Perfume to Disinfect City Streets

WITH a view to using bath salts to perfume city streets the chemical experiment station, conducted by New York City, is investigating two chemicals of great importance to public health.

One of the remarkable agents is trioxychlorcrosolphenol, a highly scented ingredient, which has been found to be destructive to germs, insects and fungus growths.

As the ratio of a chemical to water is 1 to 1000, City Chemist Kleeberg of New York believes it is possible to sprinkle the city streets with this sanitary fluid. The odor of perfume following application of the liquid is purely a side issue.

Deodorol, the product of Dr. Maximilian Toch, is the second ingredient to be added to sanitation. It is claimed by the inventor of this chemical that it will purify sewage to the consistency of pure water, and its use for filtration of sewer discharge is predicted.

The action of deodorol upon garbage also has been under observation. It is said that this agent will transform vegetable waste into a product that can be used for fertilizer without recourse to expensive reduction plants now in use.

Dr. Toch said that the germs of whooping cough had been discovered in garbage cans, while other fungus growths and germs are common.

Why Sportsmen Say GORILLA Is Real KING of BEASTS

SPORTSMEN regard the gorilla as the most formidable adversary of the animal world. In the accompanying illustration is shown a giant gorilla killed after a terrific fight in the forests of Bambio in Africa. The size of the monster can be best appreciated by comparing him with the negro seated beside the dead body. The brute had a height of about nine feet, and even after the internal organs had been removed the frame weighed over 650 pounds. One of his hands alone weighed more than 11 pounds.

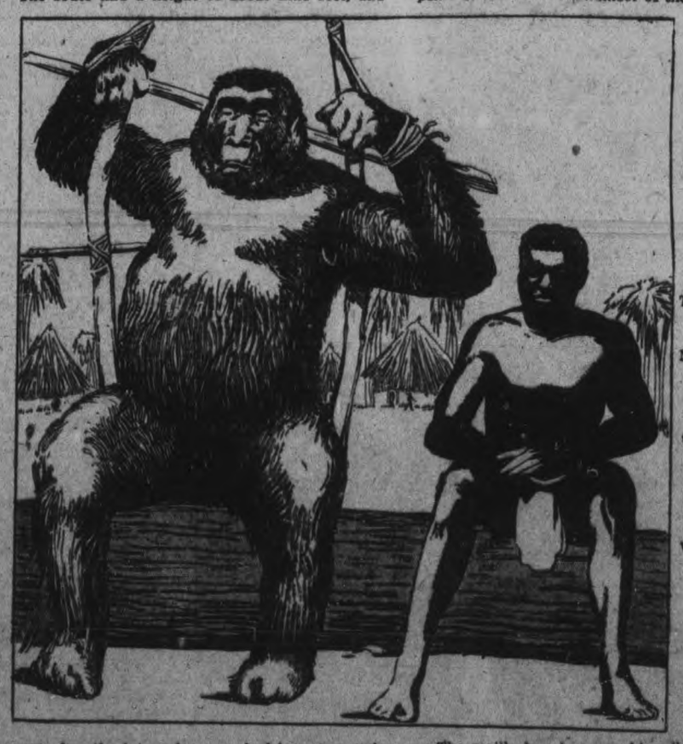

The Size of a Full Grown Gorilla Can Be Best Appreciated by Comparing Him with the Negro Seated Beside the Dead Body. This Specimen Is Nearly Nine Feet Tall, and Even After the Internal Organs Had Been Removed the Frame Weighed Over 650 Pounds. One of the Hands Alone Weighed More Than 11 Pounds.

The gorilla is the fiercest and strongest of the monkey tribe and can easily tear a man apart with his bare hands.

The death of the gorilla here pictured was an occasion of great rejoicing, and a feast lasting several days took place, to which members of the tribe came from far and near. The gorilla is a troublesome neighbor to any village and causes great destruction by his raids. Sometimes when his depredations get beyond bearing a gathering of the villagers takes place and a hunt is organized. This is seldom successful except at the expense of the lives of a number of the hunters.

The gorilla has, however, his milder moments, and there is a legend among the elders of the tribes that if the brute comes across a man wandering in the forest he will not kill him unless resistance is offered. He will turn him about, examine him curiously and after a while let him go.

Of late years science has been more and more eager to know in intimate detail the habits and family life of the gorillas. These huge and marvelously powerful and highly intelligent relatives of mankind bear a close relationship to civilized man, and offer many and perplexing problems which anthropologists are desirous of studying.

But of all creatures on the face of the earth science knows least about the gorilla. These great anthropoid apes live in the midst of the African wilderness in a comparatively small area of almost impenetrable jungle. Science has been able to gather little trustworthy information from the natives who live in the vicinity of the apes. The savages are in terror of the huge creatures, and prefer to see and know as little as possible about them.

When scientists push their way through to the edge of the gorilla country, they find themselves unable to get much more than distant views and an occasional shot at a passing gorilla.

Other animals can be captured and held in captivity for observation and experiment. But nobody has ever succeeded in capturing a full-grown live gorilla, and even the baby gorillas which have been brought safely out of the jungle alive have never lived long in captivity.

And now the American Museum of Natural History has undertaken to supply science with the information it lacks. Several months ago an expedition of half a dozen and more, under the leadership of Mr. Carl E. Akeley, the eminent scientist and big-game hunter, was organized and sent to the African jungle. The expedition was especially and peculiarly equipped thoroughly to cover everything of interest and scientific importance in regard to man's gigantic African relatives.

How little is known about gorillas is proved by the intense interest excited by the young gorilla, John Daniel. He was four and a half years old, and was the first gorilla to live to that age in captivity. He displayed the most remarkable intelligence and human ways. He sat down at table and ate like a well-behaved boy, cleaned up the plates, and made his own bed, but just when scientists were beginning to learn new facts about living gorillas, John Daniel died.

The most interesting observation from John Daniel's remains was an explanation why the gorilla cannot talk like a man. Beneath the tongue of Daniel the muscles were divided into some five unconnected groups. In man the muscles are spread out into the shape of a fan, with infinite numbers of small fibres, by which the tongue can move with great rapidity and utter every word that makes up language—as many as 170 words per minute. The ape can only scream, squeak, and howl. Of his method of communication with his mates scientists have little knowledge, but there is reason to believe that the gorilla can express more by his noises than other animals.

Newspaper Feature Service, 1922.

STREET.
D. PAMMETT.
INSON
ne 480.
ight Service.
ssenger Cars.
to Rent.
SEND STREET.
AUTO AND TAXI
LIVERY.
Phone 832.
d Night.. Reasonable Rates.
ers: Carter and McFadden.
12 CHARLOTTE STREET

Matinee Daily
2.30 p.m.
22c

ty-Sixth Homer for Williams-Browns Drop to Second Pla

LEAP ST TO SYRACUSE BY A NINTH INNING RALLY

St. Louis Again Drops to Second Place in the American League Race —Homer For Williams.

INTERNATIONAL.

Syracuse 4, Toronto 3.

TORONTO, September 9 (Canadian Press). — Syracuse defeated Toronto here yesterday by 4 to 3, scoring the winning run in the ninth inning on McCurdy's triple and Taggart's single. Score:
Syracuse ..... 200010001—4 8 1
Toronto ..... 000100200—3 5 2
Dyer, Montgomery, Stewart and McCurdy; Baumgartner and Vincent.

Buffalo 6, Rochester 5.

BUFFALO, September 9 Canadian Press). — Buffalo and Rochester staged a great battle yesterday, the Bisons winning 6 to 5. The sensational part came in the last innings, when Leach, a newcomer in the International, hit over the right field fence, which is some feat. Rochester, in their ninth, pulled up to within one run of a tie by getting to Heitman for five hits and three runs. Score:
Rochester ..... 000010013—5 10 4
Buffalo ..... 00000312x—6 9 4
Keenan, Cox, Gordonier and Lake; Heitman and Urban.

AMERICAN.

Detroit 8, St. Louis 3.

ST. LOUIS, Mo., September 9 (Canadian Press). — St. Louis dropped to second place in the American League pennant race yesterday by losing to Detroit 8 to 3, while New York defeated Washington 8 to 1. New York is now in the lead by half a game. Detroit did not tally an assist until the eighth inning, when Shorten, batting for Shocker, grounded to Cutshaw. Blue executed two double plays unassisted.

Kenneth Williams knocked his thirty-sixth home run of the season, regaining the major league home run lead. It was the fourth home run by Williams in the last four games.

George Sisler got two hits out of three, making 37 consecutive games in which he has hit safely. This is only three under the modern major league record.

Bobby Veach clouted two four-baggers, with a man on base each time. Both were off Shocker. Score:
Detroit ..... 300200201—8 13 2
St. Louis ..... 000000300—3 5 3
Johnson, Olson and Bassler; Shocker, Wright and Severeid.

Chicago 7, Cleveland 2.

CHICAGO, September 9 (Canadian Press). — Chicago made it two straight from Cleveland yesterday, winning 7 to 2. Score:
Cleveland ..... 200000000—2 8 2
Chicago ..... 30110200x—7 10 0
Boone, Lindsey and L. Sewell; Leverette and Yaryan.

Boston 2, Philadelphia 1.

BOSTON, September 9 (Canadian Press). — Boston only made four hits off Hasty yesterday, but beat Philadelphia 2 to 1.

The visitors' run came in the first after J. Harris' two-base muff, B. Miller's single, and a wild pitch. W. Collins' single in the sixth, followed by two errors by Galloway gave Boston a run and the Red Sox scored again the seventh on J. Harris' double, a fielders' choice play, and O'Rourke's single. Score:
Philadelphia ..... 100000000—1 6 2
Boston ..... 00000110x—2 4 1
Hasty and Bruggy, Perkins; W. Collins and Ruel.

New York 8, Washington 1.

NEW YORK, September 9 (Canadian Press). — The Yankees slugged Walter Johnson hard here yesterday, and easily defeated Washington in the first contest of a two-game series by a score of 8 to 1. Score:
Washington ..... 000001000—1 9 4
New York ..... 20002400x—8 13 1
Johnson, Erickson and Picinich; Mays and Schang.

NATIONAL.

Philadelphia 8, New York 4.

PHILADELPHIA, September 9 (Canadian Press). — Hard hitting and excellent pitching by Lee Meadows enabled Philadelphia to beat New York yesterday 8 to 4 and even the series. Art Nehf was hit hard by the Phillies from the fourth inning on. Fifteen hits, including two triples and four doubles were made by the locals. Meadows had one bad inning, the second, when four hits and a base on balls gave the Giants four runs. Score:
New York ..... 040000000—4 10 3
Philadelphia ..... 00022013x—8 15 0
Nehf and Smith; Meadows and Henline.

St. Louis 6, Cincinnati 1.

CINCINNATI, September 9 (Canadian Press). — Pfeffer's pitching stopped the Reds after the first inning yesterday, and St. Louis won 6 to 1. Hornsby made his thirty-fifth home run of the season, with no one on base, in the fourth inning. Score:
St. Louis ..... 000110040—6 8 2
Cincinnati ..... 100000000—1 6 3
Pfeffer and Clemons; Couch, Gillespie and Hargrave.

Chicago 10, Pittsburgh 7.

PITTSBURGH, Pa., September 9 (Canadian Press). — An eighth inning rally by Chicago, which netted four runs, upset the Pirates' chance to gain a notch on New York in the pennant race. The score was Chicago 10, Pittsburgh 7. Score:
Chicago ..... 002002042—10 15 0
Pittsburgh ....g.... 100131010— 7 13 1
Aldridge, Cheeves, Kaufmann and O'Farrell, Wirts; Hamilton, Carlson, Brown, Morrison and Gooch.

Big League Standings

INTERNATIONAL.

	Won.	Lost.	P.C.
Baltimore	102	48	.680
Rochester	93	58	.616
Buffalo	89	64	.582
Jersey City	78	73	.517
Toronto	70	79	.470
Reading	64	84	.432
Syracuse	59	94	.386
Newark	46	101	.313

AMERICAN.

	Won.	Lost.	P.C.
St. Louis	81	55	.596
New York	80	53	.602
Detroit	72	65	.526
Chicago	69	67	.507
Cleveland	66	70	.485
Washington	60	72	.455
Philadelphia	56	75	.427
Boston	52	80	.394

NATIONAL.

	Won.	Lost.	P.C.
New York	77	52	.597
Pittsburgh	74	59	.556
Cincinnati	73	61	.545
Chicago	72	60	.545
St. Louis	72	61	.541
Brooklyn	65	68	.489
Philadelphia	48	83	.366
Boston	45	83	.352

INEVITABLE.

"J. J. McGraw now plans to quit!"
Five years ago these lines were writ.
But still beyond all chance for cure
He finds the pastime's ancient lure.
For when the fever's in your bones,
In spite of pessimistic groans,
When passing years have gone and gone,
There's something beckons on and on,
There's something calls one to the field.
With club and ball, or sword and shield,
We, too, have mapped out our retreat.
Only to find that we must eat."

Unsigned Letters

Several letters have been received recently by the sports editor to which the writers have not affixed their signatures, and as has been pointed out several times before, no attention will be paid to such communications. Writers must put their name and address on every letter as an evidence of good faith, and if it is desired that the name be not published, a request to that effect is all that is necessary. Correspondents are also asked to write on only one side of the paper.

GIRL TO UNDERTAKE SWIM ACROSS THE CHANNEL

MISS IVY HAWKE

Miss Ivy Hawke is the Surbition (England) girl of 19 who intends to try swimming across the English Channel soon. She has been training for several months and awaits only ideal weather.

From Dover to Cape Cris Nez in an air line is only about 20 miles, but there are strong tides and currents to breast. These necessitate zig-zagging, which greatly adds to the distance.

Captain Matthew Webb, who lost his life later in attempting to negotiate Niagara Rapids, swam from Dover to Calais in 1875 in 21 hours, 35 minutes. William T. Burgess in 1911 swam, in 22 hours, 35 minutes, from the South Foreland, Dover, to Le Chatelet, a French village, near Cape Gris Nez.

CHILDREN'S SPORTS AT THE EXHIBITION

Field Day For Both Boys and Girls Will Be the Feature For Next Wednesday.

Wednesday next will be children's day at the Peterborough Exhibition and the management has arranged a series of races for both boys and girls, which will be run off during the day. Prizes will be awarded the winners of each event and are on exhibition in Roland Denne's window.

Names of those who wish to enter must be in the hands of Walter Smaill at the Y.M.C.A. not later than 6 o'clock Tuesday evening, September 12, and entry forms may be found on page 4 of The Examiner for Thursday, September 7.

Each competitor will be required to wear his or her school colors as an arm-band.

The events will include five races for boys and five for girls as follows:

Sack race for boys under 12 years.

Three-legged race for boys under 14 years.

Wheelbarrow race for boys under 16.

Relay race, 880 yards, open to boys of Public and Separate schools.

Half-mile race, open to boys under 18 years.

Potato race for girls under 12 years.

Peas and spoon race for girls under 14 years.

Hobble skirt race for girls under 16 years.

Shuttle race, open to girls of Public and Separate schools.

75-yard race, open to girls under 18 years.

TODAY'S GAMES

INTERNATIONAL.

Syracuse at Toronto (2).
Rochester at Buffalo.
Jersey City at Baltimore.
Reading at Newark.

AMERICAN.

Washington at New York.
Philadelphia at Boston (2).
Cleveland at Chicago.
Detroit at St. Louis.

NATIONAL.

New York at Philadelphia.
St. Louis at Cincinnati.
Chicago at Pittsburgh (2).
Boston at Brooklyn.

GIRLS' GAME.

The Girls' League game scheduled last evening between the C.G.E. and Brintons was called at the end of the fourth inning on account of darkness, and will be replayed Monday evening at King Edward Park.

MEN'S SOFT BALL LEAGUE TO START.

A meeting of the Peterborough Softball Association was held on Wednesday evening in the Empress Hotel. The following teams were represented: Kiwanis, Rotary, K. of C., Firemen, Lawn Bowlers, De Laval, Canadian Woollens, Quakers, C.G.E., Engineers, Raybestos, Brinton Carpet.

Capt. Munroe was appointed a member of the Executive.

W. Perks, G. Langley and A. Butcher were appointed a committee to draw up the schedule.

Each club is allowed to register fifteen players.

A player will not be allowed to participate in any game unless he be duly registered with the Secretary.

It was decided that the entrance fee of $5 must be paid to the Secretary at the next meeting to be held in the Empress Hotel on Sept. 20 at 7.30 o'clock.

It is the intention of the Executive to ge the league under way on Monday, Sept. 25, if possible.

It will be of interest to the participating clubs to know that at the next meeting on Sept. 20 President J. E. Sullivan is arranging with Alex Kay to have the referees on hand to discuss fully the league rules and playing rules. Each club should arrange to have at least one or more representatives at this meeting.

TUG-OF-WAR AT THE EXHIBITION

Several Entries Already Received For Feature Event on September 15.

One of the big features of the Peterborough Exhibition will be the tug-of-war, which will be held on September 15. This event is open to teams from any club or organization in the district, and several entries have already been received. The teams from the local police and fire departments have been getting into shape and are looking to carry off some of the honors. Some entries have already been received from teams representing the counties and villages in this vicinity and industrial concerns in the city, and these men are expected to give a good account of themselves.

Teams wishing to take part should enter their names with F. J. A. Hall, Secretary; R. Denne, J. Frazer of the Bank of Nova Scotia, or Walter Smaill at the Y.M.C.A.

The following rules will govern the contests:

1.—Ten men shall compose a team.

2.—Each team shall be allowed one coach.

3.—At the start the rope shall be taut and the centre tape shall be over the centre line and the competitors outside the sidelines. During no part of the pull shall the rope be tied or in any way crossed by the anchor man, nor shall he wilfully place either hand on the ground.

4.—The inspectors shall take charge of the teams and see that members of each team do not wilfully touch the ground with any part of the body other than the feet and report to the judge any infringement of this rule.

5.—It shall be in the discretion of the judges to disqualify the offending team and award the pull in question to the opposing side, or he may disqualify the offending team from the competition.

6.—A pull shall be won when one team shall have pulled the side tape of the opposing team over their own sideline, or if any portion of the foot of any competitor of the opposing side go beyond the centre line.

7.—No competitor shall make any hole in the ground with his foot, or in any other way, before the start.

8.—All heats shall be won by two pulls out of three.

9.—No prepared boots or shoes, heel plates (sunken or otherwise), projecting nail tips, springs, Blakeys, points, hollows or projections will be allowed.

10.—No gloves or adhesive substances whatever shall be used on the hands or on the rope.

11.—Where three teams only compete the team drawing the bye shall pull off for second prize if defeated by the winner of the first round.

12.—Teams shall change ends after each pull, or if the ground is cut up too much shall be moved to new ground.

O.A.C. SPORTS FOR SCHOOL CHILDREN

Events Will Be Open to All Pupils in Peterboro and the Surrounding Counties.

Preparations are well under way for the field day to be held Saturday afternoon, September 23, under the auspices of the Ontario Athletic Commission, and open to all school children from the following counties: York, Ontario, Victoria, Haliburton, Durham, Northumberland and Peterborough.

The local committee in charge of the affair consists of Dr. R. W. Frank, representing the P.A.A.A.; Walter Smaill, representing the Ontario Athletic Commission; Jack Sullivan and J. Corkery, representing the Separate schools, and Joe Munro and Maurice Park, representing the Public schools.

Entries should be made to any of the above representatives as soon as possible. The events are for boys and girls from the junior schools who have not passed their entrance exams.

The events will include:

75-yard dash for boys 13 years and under; running broad jump for boys 13 years and under.

100-yard dash, 220-yard dash, running broad jump, running high jump, pole vault and 8-pound shot put for boys 15 years and under.

Half-mile relay race. Four boys to a team, all of whom must be from the same school.

75-yard dash for girls 15 years and under.

Diamond Dust

Leaside still has two games to play with Belleville. If the Peacock boys can trim the lakeshore crew twice, the Petes and Cobourg will have a chance to jump into first place, but must both win today to do so.

* * *

Something rather odd about passing one batter to get the next man up in the St. Louis-Brooklyn game of August 17. In the first inning Wheat was purposely passed to get Myers, and Hi hit a single and scored a run. In the fifth inning Wheat again was passed to get the same Hi Myers, and Hi hit a single and scored two runs. Somebody running loose in the strategy department.

* * *

The Pittsburgh club announces the purchase of a pitcher named Foulk from the Grand Island club of the Nebraska State League. He is 21 years of age and this is his first year out. He is a big fellow, standing six feet and weighing 185 pounds.

* * *

Coming down to brass tacks, would it be any worse for Phil Douglas to stay away from the Giants, if some one paid him to, than it would be for some club to pay a player's salary to keep him from joining a rival club? Not saying anything like that ever happened, of course.

MICHIGAN AND ONTARIO.

Friday's scores:
Hamilton 2, London 1.
Hamilton 6, London 7.
Port Huron 7, Flint 5.
Saginaw 10, Bay City 0.
Kitchener 10, Brantford 8.
To-day's games:
Brantford at London, 2 games.
Kitchener at Hamilton, 2 games.
Saginaw at Bay City.
Port Huron at Flint.

Little Lessons For the Golfer

(By George O'Neil).

For years I practiced with a pendulum stroke using an ordinary Schenectady after I had most reluctantly adopted that club. But I was not satisfied for I was anxious to make my putting stroke as reliable as the others, and it seemed to me that almost no one was able to do that. A golfer appeared to regard a good putt as a gift from heaven, while a good drive was the result of a correct method. Therefore my constant change has been a quest for the comparatively certain method and whether we can get it I do not know.

One of the climbing amateurs of the South is Frank A. Godchaux, of the sugar plantation Godchaux of New Orleans. He is a sturdy youth with a superb golf style and no doubt a great deal more would have been heard about him in southern golf events had not Bobby Jones claimed such widespread attention.

(Copyright John F. Dille Co.)

"CHICK" EVANS TO MEET SWITZER FOR THE GOLF HONORS

Finals For U.S. National Golf Championship Will Be Played To-Day at Brookline.

GOOD PLAY.

The Country Club, Brookline, Mass., September 9. Canadian Press. —Jesse Sweetzer, of New York, Metropolitan champion and Charles E. (Chick) Evans of Chicago, best of the west, will meet to-day to decide the national amateur golf championship for 1922. They advanced to the final round of the 26th United States Golf Association tournament for the title yesterday in semi-final matches that were marked by their mastery both of the mechanics of play and the human element represented by opponents of high rank.

Bobby Jones of Atlanta, champion of the south, went down seven holes short of the 36 hole distance before the sweeping and record breaking strokes of Sweetzer. The golfing artistry of Chick Evans, which has brought him two national amateur and one national open title, the championship of France and the leadership in the west, was exemplified anew at the expense of little Rudy Knepper, his fellow-westerner from Sioux City. This was the greater defeat, 11 up and 9 to play, but the score of 8 up 7 to play, by which Jones fell on his fifth national amateur championship wayside, was the days surprise.

Says Bunko

This man, Weston, the world's champion walker, takes a street car to church.

PEG TOP
THE OLD RELIABLE
Back To
5¢
Same Fine Old Quality
CIGARS

UMPIRES HESITATE TO CALL THE THIRD.

Hesitancy on the part of umpires to call a third strike is causing many of the wrangles this season. An umpire hates to call the third one, and unless a pitcher cuts the plate he is likely to find the umpire calling it a ball.

Pitchers rarely cut the plate. They work for the corners. The umpire gives them the corners until the batsman has two strikes, and then the umpire calls the same "corner" balls bad.

Bill Evans "gives" the pitcher the corner after he has two strikes on a batter, and for this reason pitchers would sooner see Evans behind the plate than any man in the league.

GIRLS' SOFTBALL LEAGUE MAY PLAY AT EXHIBITION

The Exhibition Board has offered the Girls' Softball League the use of the grounds on Thursday afternoon for the games between the Bonner-Worth and Quakers and C.G.E. and Colonials. The matter will be brought under discussion at the meeting of the Executive in the Chamber of Commerce rooms on Tuesday evening.

RADIO PRIMER

FILTER — An arrangement by which a current of a certain frequency is kept out of a chosen part of a circuit without, however, preventing the passage of currents of other frequencies. It consists essentially of an inductance coil joined in parallel with a condenser.

IF YOU ARE WELL BRED.

You will use your knife for cutting food, but never for conveying it to the mouth.

You will not mash the food between the prongs of you fork.

You will, when not using your knife and fork, place them wholly on your plate.

Send a DOMINION EXPRESS MONEY ORDER
IN PAYMENT OF OUT-OF-TOWN ACCOUNTS
If Lost or Stolen your money promptly refunded
FOR SALE AT C.P.R. STATIONS AND DOMINION EXPRESS OFFICES

Fred Merkle's Blunder the Most Costly Ever Made

BASEBALL'S BIGGEST BONERS

Usually failure to follow some simple rule of baseball produces the worst kind of bonehead plays on the ball field.

Ninety-nine times out of a hundred, the failure to properly complete the play, is not due to lack of knowledge, but rather to sheer carelessness on the part of some player.

Failure to touch a base is the easiest way to create a bonehead play. As long as baseball is played players will continue to fail to touch the bases.

If such failure does not prove costly, the omission is soon forgotten. Otherwise the careless player goes down in history in the list of "boneheads."

In all probability the most costly failure to touch a base is charged to Fred Merkle.

Chicago was playing New York. It was the ninth inning, the score was tied, two were out, and runners were on first and third. Merkle, then playing first base for the Giants, was the runner on first.

The batsman hit cleanly to the outfield, and the runner jogged across the plate with what was apparently the deciding run. Merkle, on first, ran within a few feet of second, and seeing the runner had crossed the plate, dashed for the club house.

Johnny Evers, playing second for Chicago, called for the ball, which was thrown to him by Hoffman. In the meantime the crowd was surging on the field. Evers touched second and Merkle was called out. His failure to touch the bag, simply made a force play at second.

This retired the side and the rules state no runs can score on a play in which the third out is a force play. That erased the run that apparently had won the game.

The game was never finished, as it ended in a tie score. New York and Chicago tied in the pennant race that year. It was necessary to play an extra game to decide the championship. Chicago won the game and the right to play in the series.

Merkle's "bone" was the costliest ever made. Had he touched second the Giants would have won the pennant. The owners would have realized a small fortune and each player a fancy figure.

For The Sunday Smoke
HAIG
at
Reasonable Prices
We keep in stock
Builders' Supplies:
Cement
Hard Hall Plaster
White Rock Finish
Plaster Paris Gypsum
Fire Brick Hard
Fire Clay
try one
THOS. A. REH Dealers
210 Wolfe Street (near C.P.R.
'Phones—Office 245, Residence

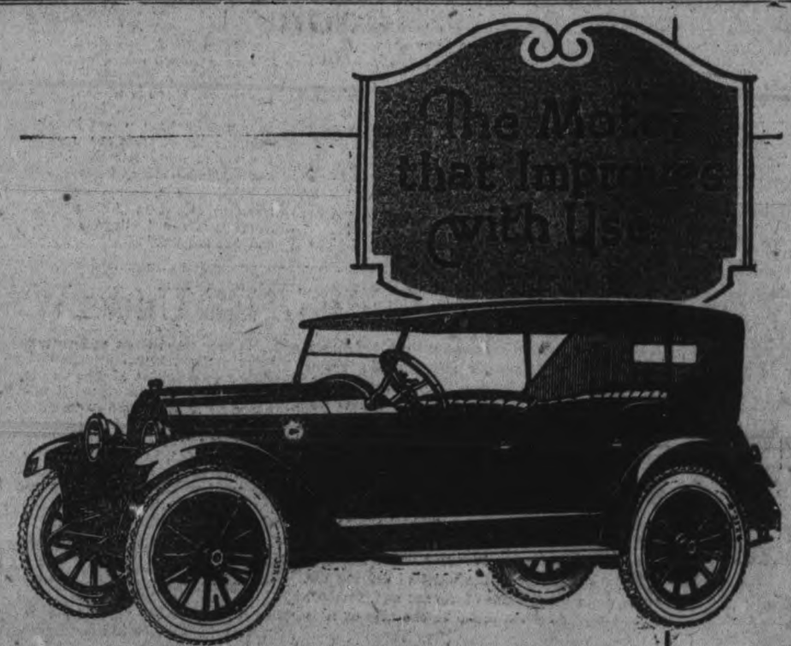

Enjoyable Motoring
—that is absolutely free from care

THE Willys-Knight motor, highest development of the Knight sleeve-valve principle, delivers a smooth, ceaseless, silent flow of power, greater than the power of any other engine of its size and weight.

Free from the troubles common to poppet valves, it turns carbon, that deadly enemy of most motors, into a friend and ally which builds up its power, so that it improves with use.

The car is especially designed to match the motor in long life and distinction. Its sturdy steel chassis beats off jolts and jars and holds the body permanently free from rattles and squeaks.

The Willys-Knight is fleet, comfortable, responsible —and a sound investment.

CHAS. R. BANKS
Charlotte Street

WILLYS-KNIGHT

Matinee Daily
2.30 p.m.
11c and 22c

Evenings
8 o'clock
Prices:
16c—27c—35c

Capitol Entertainment

IT STARTS MONDAY

THOMAS MEIGHAN

IN "If You Believe It, It's So"

A Paramount Picture

TOM MEIGHAN'S greatest picture since "The Miracle Man." A great star at his best; a gripping story of love and regeneration; an ideal supporting cast, headed by Theodore Roberts and Pauline Starke.

This picture has everything! Dont miss it!

Pathe Comedy "At Your Service" | Pathe Review

Coming—The Loves of Pharaoh"

RAIL STRIKE SETTLEMENT.

WASHINGTON, Sept. 9.—(Special).—United States official opinion look to a rail strike settlement within a week.

ARCHITECTS.

W. & WALTER R. L. BLACKWELL — Architects. Office, Bank of Commerce Building, corner of Hunter and Water Streets. Telephones, Office, 1300J; Residence, 1272.

W. H. BARRY—Architect. Plans prepared for Monumental, Commercial and Domestic Buildings. Office, 539 Gilmour street. Phone 867.

BARRISTERS AND SOLICITORS

GORDON & O'BRIEN—Barristers, Solicitors, Notaries, Money to loan on easy terms. Special attention to Patents and Trade Marks. Phone 219. G. N. Gordon, J. A. O'Brien.

S. T. MEDD—Barrister, Solicitor Notary. Office over the Dominion Bank, corner of George and Simcoe Streets. Telephone No. 22. Private funds to loan at current rates upon easy terms.

C. R. WIDDIFIELD, B.A., Barrister, etc., and Solicitor for the City of Peterboro. Money to Loan. Office, over the Bank of Commerce. Phone 550.

PECK, KERR & McELDERRY, Barristers, Solicitors and Notaries. Office, Water street, Peterboro. Money to loan at the lowest current rates of interest on easy terms of payment. E. A. Peck, F. D. Kerr, V. J. McElderry.

O'CONNELL & CORKERY — Barristers, Solicitors and Notaries. Money to loan at the lowest current rates of interest. Daniel O'Connell, John R. Corkery, Hunter street, two doors west of the Post Office.

DUMBLE & JOHNSTON—Barristers, Solicitors, etc. Office, over the Toronto Savings and Loan Company, George St. D. W. Dumble, K.C., W. Johnston.

A. E. DIXON—Barrister, Solicitor, etc. Office, Hunter and George Streets. Entrance next to Madill's drug store.

HALL & HALL—Barristers, Solicitors and Notaries Public, Hunter Street, Peterboro, next to St. John's Church. Money to loan at the lowest rates of interest. E. H. D. Hall. Basil D. Hall.

MOORE & WEARING — Barristers and Solicitors, 403 Water Street, opposite the Post Office. Money to loan at the lowest current rates of interest. Jos. Wearing, M.A.

R. R. HALL—Barrister, Solicitor, etc., Peterboro, Ont. Office, corner of Hunter and Water streets, over the Canadian Bank of Commerce. Trust Funds to loan on easy terms of payment.

JAMES FORDYCE STRICKLAND—Barrister, Solicitor, Notary Public. Money to loan. 375 Water street, Peterboro. Phone 191.

WILFRED F. HUYCKE, Barrister, Solicitor, Notary Public. 395 Water Street. Telephone 259.

OSTEOPATHY.

DR. BRUCE E. MARSHALL—Osteopathic Physician. Office, 242 Hunter stret. Hours, 9 to 11, 2 to 4 p.m., 7 to 8 p.m. Telephone 116W.

DRS. WALMSLEY & SETTLE—Osteopathic Physicians. Office in Sun Life Building, corner of Hunter and Water Streets. Entrance 124 Hunter Street. Phone 649 Office Hours, 9 a.m., to 9 p.m.

Building Material

at

Reasonable Prices

We keep in stock the following Builders' Supplies:

Cement — Lime
Hard Hall Plaster — Plasterers' Hair
White Rock Finish — Mortar Colour
Plaster Paris — Gypsum Wall Board
Fire Brick — Hard and Soft Coal
Fire Clay — Wood

THOS. A. REHILL.

210 Wolfe Street (near C.P.R. Stn.)
'Phones—Office 245, Residence 665W

Peterborough Conservatory of Music

302 Hunter St. : Phone 355

Rupert Gliddon, Musical Director.
School of Music and Dramatic Art.

Rupert Gliddon
Teacher of Piano Playing.
Studio, Conservatory of Music. Telephone 355.

Carlos Buhler
Pianist
Visiting Teacher, Friday and Saturday from the Toronto Conservatory of Music.
Telephone 355.

Mrs. Dorothy Allen Park
Soprano Soloist of St. Andrew's Church. Artist Pupil of Mr. Dalton Baker, Toronto. Teacher of Singing.
Pupils prepared for Examinations if desired. Res. Phone 1848J, or Conservatory 355.

Bessie Elcome, A.T.C.M.
Teacher of Piano, Organ, Theory, (Rudiments, History, Harmony, Counterpoint, Form.) Member of the Toronto Conservatory of Music Faculty. Pupil of Dr. Healey Willan, Mr. H. Fricker, Mr. Ernest Seitz. Residence phone 103W, or 355.

Olga Fowler
Teacher of Piano Playing and Theory
Telephone 355.

Florence Louise Scott
Concert Soprano
Teacher of Singing and Piano Playing.
Residence Phone 282

Olive Johnston
Teacher of Piano Playing — Rudiments, Harmony, Counterpoint and Form in Composition.
Residence Phone 1477W, or 355.

Gladys Haig
Teacher of Piano Playing
Pupil of Carlos Buhler.
Telephone 355.

HARRY WAGNER
Teacher of Hawaiian Music
Telephone 355.

Mrs. Nora Edwards
Myers' Preparatory Course for Children, Piano Playing, and Theory.
Telephone 355.

Madame Bonnaure Walsh
Graduate University of Paris. Ex-Secretary of the Minister of Commerce.
Teacher of French Conversation, in Class or Private.
Telephone 355.

Musical Kindergarten
Classes are now being formed under the direction of
MATHILDE MASSON.
Parents wishing their little ones to join these Classes, for information Telephone Conservatory No. 355, or 493W.

Marie Bramwell Hoyland
Graduate of the Royal College of Music, Manchester, Eng.
Teacher of Violin Playing.
Telephone for Information Conservatory 355.

EXPRESSION AND DANCING.

May Perry
Graduate of "The Margaret Eaton School of Expression," Toronto. Post-Graduate of "The Chautauqua Summer School of Physical Education," New York.
Teacher of Dramatic Art, Voice Culture, Public Speaking, Interpretative, Aesthetic, Social Dancing.

PETERBOROUGH DISTRICT, ETC.

(Continued from Page 1.)

of the life of Christ in daily life and conversation. As with the process which purified water of its natural impurities, the thing to do was to raise the spiritual temperature of the church until all difficulties were eliminated. "A church that is cold is fractious and hard to handle." It was the little church on Main street that put the latest amendment into the constitution of the United States, "when the liquor interests, the politicians, the intellectuals, the press, the church and the labor organizations were all against it. This missionary task is in your hands."

Sundry Business.

It was decided to hold Sunday school and Epworth League Institutes on Tuesday, Wednesday and Thursday of the week of October 20th to 27th, in Cavan, Lakefield and Pontypool, with a closing convention in Peterborough on Friday of the same week.

Rev. J. F. Beckell, of Bethany, was appointed to act as missionary secretary and draft a system of exchange for the Sunday following inaugural day. Rev. R. M. Patterson, of Fraserville, was appointed district statistical secretary, and the following appointments were made to the District Religious Education Council: Rev. S. T. Tucker, Millbrook, ex-officio; W. A. Jakeman, Warsaw, superintendent of Sunday school efficiency; Mrs. E. D. Lewis, Peterborough, superintendent of elementary grades; Mrs. J. F. Chapman, superintendent of girls' work; T. N. D. Kelly, Bridgenorth, superintendent of boys' work; Rev. A. J. Langford, Trinity church, superintendent of young people's work; Rev. J. A. Beckell, Bethany, superintendent of missionary work; Rev. H. Wilkinson, Pontypool, superintendent of adult work; Rev. R. M. Patterson, Fraserville, conference report of Epworth League; Rev. S. C. Reddick, Lakefield, district religious education secretary.

Those Present.

Ministers present were: Rev. A. J. Langford, Trinity church, Rev. H. W. Young, George street, Rev. J. F. Chapman, St. James' Methodist; Rev. G. E. Ross, Mark street church; Rev. S. T. Tucker, Millbrook; Rev. S. G. Rork, Cavan; Rev. R. M. Patterson, Fraserville; Rev. S. C. Reddick, Lakefield;; Rev. P. H. Neville, Bridgenorth; Rev. J. A. Beckell, Bethany; Rev. H. Wilkinson, Pontypool. Laymen: H. C. Stabler, A. Stewart, B. F. Ackerman, A. R. Kidd, T. Sargeant, J. W. Speer, F. Kitney, F. Follis, H. Lowes, A. Dawson, A. Higgins, T. N. D. Kelly, Bridgenorth; Messrs. Carveth and W. Jakeman, Warsaw; E. Cain, Pontypool.

CORNS

Lift Off with Fingers

Doesn't hurt a bit. Drop a little "Freezone" on an aching corn, instantly that corn stops hurting, then shortly you lift it right off with fingers. Truly!

Your druggist sells a tiny bottle of "Freezone" for a few cents, sufficient to remove every hard corn, soft corn, or corn between the toes, and the calluses, without soreness or irritation.

Metal and timber are essential in the building and construction arts from which spring all civilization, while farms and livestock are the basis of prosperity. As your agricultural section prospers, so will your city prosper. The city business man and the business man of the farm should join hands in making your county a more prosperous one. Better business for both, should be their aim.

TENNIS DRAW

The draw on Monday for the tennis tournament, which started today and will be continued on Monday at the Golf Links, is as follows:

At 3.30—Men's Singles.

S. T. Medd vs. James McKone.
Homer Meyers vs. F. C. Weber.

At 4.30—Mixed Doubles.

F. Bradburn and lady vs. Dr. A. W. McPherson and Miss Young.

Men's Doubles.

Gordon Langley and F. D. Kerr vs. Carmichael and Fitzgerald.

The draw for Tuesday will be in The Examiner on Monday evening. The entries for the ladies' singles will be received by Dr. McPherson until Wednesday noon. Friends of those who are participating will be extended the privileges of the Golf Club grounds for the purpose of witnessing the games in the tournament.

At The Theatres

ROYAL—Wm. Fox production, with Charles Jones in "Rough Shod" Fox comedy with Al St. John, in "The Village Sheik." Mutt and Jeff and Fox News. Special Vitagraph comedy, Larry Semon in "Dull Care."

CAJITOL— Mary McAvoy in "The Top of New York". Jimmy Aubrey's latest comedy "The Chicken Parade."

GRAND—Jimmy Evans' Musical Revue. Entire change of program. Attraction tonight "Hello Broadway."

AT THE GRAND.

Another lareg audience witnessed the popular Jimmie Evans and his Revue Company at the Grand last evening, and if laughter and applause is any indication the present offering of "Hello Broadway" is even more popular that n the opening revue. Every skit, dance and song number was a decided hit, and there is no question as to this attraction giving the best evenings entertainment seen in Peterboro in several seasons.

The Evans' Revue will be here all next week (Fair Week) offering two complete changes of programme in the week. Nothing will be repeated in any way. The Revue offering for next Monday, Tuesday and Wednesday is something entirely different, being of the Oriental nature, entitled "A Night in Chinatown." Special Oriental scenery and costumes are carried by Mr. Evans for this production. On Thursday, Friday and Saturday the offering is entitled "Love and Kisses," and Jimmie promises us it is just as good and refined as the title indicates.

On account of it being Fair Week would advise all to secure seats as early as possible for any night during the week. No advance in prices. For good clean enjoyable entertainment one cannot wish to see better than the Evans' Musical Revue.

Capitol Entertainment

THOMAS MEIGHAN AT THE CAPITOL ON MONDAY IN HIS GREATEST PICTURE SINCE "THE MIRACLE MAN" —"IF YOU BELIEVE IT, IT'S SO." MATINEE DAILY AT 2.30 P.M., EVENING 8 O'CLOCK —NO ADVANCE IN PRICES.

FAITH BIG FACTOR IN PROMOTING SUCCESS.

Thomas Meighan Asserts If You Firmly Believe It, It Must Be So.

Faith is a tremendous factor in promoting the success of men in all walks of life, acording to Thomas Meighan, star in "If You Believe It, It's So." His theory is that if you believe a thing firmly, it must be so.

We believed in this story from the very start, said Mr. Meighan. "There's nothing like confidence in a thing to make it come out right. If you believe a thing firmly enough it will very likely be a fact before you're through believing in it and in a way that's the theme of the picture. After all, the big things that take place in the world all have a mental origin, and because somebody believed in them sufficiently, they were realised. If somebody hadn't believed that motion pictures were a possibility, there wouldn't be any such thing. Things don't happen—they're developed through consistent effort based on conviction. Every great discovery and every great world movement comes about in just this way.

"So I feel that I am willing to bank on my statement that this picture will be one of the best in which I have ever appeared. Paramount believes in it, and to prove it, gave

Thomas Meighan in a Paramount Picture "If You Believe It, It's So"

me a supporting cast that couldn't be beaten. Just consider the list—Pauline Stark is leading woman; Joseph Dowling was "The Miracle Man' in the picture which proved enormously popular; Theodore Roberts, one of the greatest actors in the profession; Charles Ogle, another fine character actor; Charles French, Tom Kenhedy, E. J. Brady, and Lura Anson, where could you find a finer line-up? Tom Forman directed the picture, discussed it with me over and over again. We developed every point to its last possible degree. And we can't see where there's a loophole for doubt."

AT THE ROYAL.

GENTLEMANLY HIGHWAYMEN IN HISTORY AND FICTION; GLAMOR OF "LONE BANDIT"

There are varying social levels, so to speak, among highwaymen as well as in other walks of life. The modern hold-up man of the city's dark thoroughfares is generally as we know, a brutal ruffian. But there are exceptions, in which he is found to be a man of some culture and education, impelled toward his unpopular trade through persistent mistortune.

Both history and old-time fiction have thrown a glamor of romance around the 'knight of the road" of former days who operated in the open country, "far from the mad-

ding crowd." Most of us have met, in our reading, the gentlemanly pursuer of stage coaches or equestrians —the man who, in language and tones of the drawing room, would rob a lady of purse and jewels with a low bow and sweep of his hat, meanwhile assuring her gently of her absolute personal safety if she "stood and delivered."

The polished Claude Duval, who was hanged at Tyburn, in England, in 1670, achieved fame and the admiration of the ladies in a degree far surpassing many a man of genius in the learned professions. "Sixteen-String Jack" has his niche in romance. One Brennan was acclaimed in song of old:

"Bold, brave and dauntless stood Young Brennan on the moor." And Robin Hood—'Robin Hood and his Merry Men.' Was there ever a more picturesque knight of the road than he? Everyone is familiar with him and his woodland life. In song and story like he figures and in opera he has held the stage these many years.

Zane Grey, the distinguished writer of stirring stories of the American West, in his novel "The Last Trail' made a mysterious lone bandit the figure on which centered the entire development of the romance— a bandit operating at night on lonely roads in a mountainous region, and who was susceptible to the charm of a woman risking his life at times to be with her. This lone bandit has been transferred to the motion picture by William Fox, whose film version of "The Last Trail" is to open a run on Monday at the Royal Theatre. The story is a fascinating one, and the picture which is super-special production, was directed by Emmett J. Flynn.

GRAND Trans-Canada Theatres, Ltd.

MONDAY TUESDAY and WED.

Ladies Mat. Wed, 2.30 25c & 35c

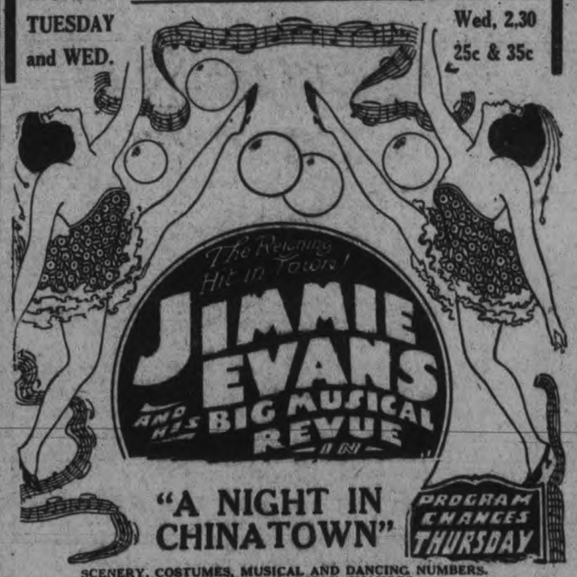

SCENERY, COSTUMES, MUSICAL AND DANCING NUMBERS. ENTIRE SHOW COMPLETELY CHANGED.

Popular Prices, 20, 30, 50, 75c; Gallery 10c. Matinee, Wed. and Sat. 25c-35c, Children 10c

ROYAL

Last Chance To-Night. Change Monday.

WILLIAM FOX presents

CHARLES JONES *in* "Rough Shod" 6 Parts

FOX COMEDY— AL. JOHN *in* "THE VILLAGE SHEIK" —2 PARTS

MUTT and JEFF - in - "Getting Ahead" —1 PART

Special Vitagraph Comedy LARRY SEMON - in - "DULL CARE" —2 PARTS

FOX NEWS OF WORLD—1 PART

THE MANAGEMENT OF THE ROYAL THEATRE announce that they have secured the very best pictures for their theatre that it is possible to procure. None but the world's leading actors and actresses will be shown there throughout the season, and the most particular people will be pleased. Any patrons not satisfied with the pictures shown may have their money refunded on leaving the Theatre.

Admission: Afternoon 10c-15c
Evening 15c-20c. Sat. Eve. Only 20c-25c

ABOVE PRICES INCLUDE WAR TAX

Easy to Take—Quick to Follow CATARRH of the BLADDER

SANTAL MIDY CAPSULES

Each Capsule bears name MIDY

Buyers of counterfeits take

THE EIGHT DANCING DOLLS WITH JIMMIE EVANS, IN "ODDS AND EVENS" MUSICAL REVUE AT THE GRAND ALL NEXT WEEK.

LICENSED TAXIMEN

ONLY LICENSED AUTO SERVICES MAY CARRY PASSENGERS FOR HIRE. THE FOLLOWING ADVERTISERS HAVE COMPLIED WITH THE CITY BY-LAWS IN THIS RESPECT:

P. J. ALLEN
'Phone 1000.
Day and Night Service.
Closed Cars.
534 CONCESSION STREET.

GERALD DUNFORD
'Phone 518.
Day or Night.
Auto and Baggage Transfer Meets All Trains.
167 BROCK STREET.

PETERBOROUGH AUTO AND TAXI LIVERY
'Phone 130.
Day or Night.
Seven-Passenger Cars.
J. DRUMMOND. - W. KING.

GIBBS AND HALPIN
'Phone 774.
Day and Night Service.
5 and 7-Passenger Cars.
Storage and Washing.

REID'S AUTO and TAXI SERVICE
Prompt Service, Reasonable Rates.
Day or Night.
5 and 7-Passenger Cars, also Sedan.
'Phone 429.
105 HUNTER W. Next Munro House

UNITED TAXI SERVICE
'Phone 1338.
Day or Night.
5 and 7-Passenger Cars.
312 AYLMER STREET.
J. CLANCY. - D. PAMMETT.

H. STINSON
'Phone 480.
Day and Night Service.
5 and 7-Passenger Cars.
Car to Rent.
281 TOWNSEND STREET.

CARTER'S AUTO AND TAXI LIVERY.
Phone 832.
Day and Night. Reasonable Rates.
Drivers: Carter and McFadden.
212 CHARLOTTE STREET

Niagara Peninsula Growers
LIMITED

PEACHES

The flavour and quality of the Peaches from the Niagara District is the finest in years. The Crawford varieties now on the market are unexcelled for preserving or table use. Prices are so reasonable you should preserve plenty of this luscious, tempting fruit for winter use.

The best preserving varieties of Plums, Lombards, Gages, Damsons and the Large Blues, are still obtainable at reasonable prices. The plum season is almost over, so if you want to preserve any of this fruit, order now.

Keep a dish of fruit on the table so any of the family can have it when they feel hungry. Order by the basket. The mark of the Niagara Peninsula Growers, Limited, on containers stands for carefully packed, evenly graded fruit.

NIAGARA PENINSULA GROWERS LIMITED
Grimsby, Ont.

No Portrait *is so completely satisfying as one made by a professional photographer*

"And it's the baby's first photograph!"

THE OLD FOLKS AT HOME await a picture of your baby. In the chubby features of their grandchild they will see *you*. Give them this pleasure; it is due them.

Have the baby's photograph made by this studio—where likenesses are obtained that make you say "How natural!" Have yourself photographed at the same time. You may not want your picture, but your friends do.

The Roy Studio
140½ Hunter Street

If you have friends they should have your photograph

Lakefield & Stoney Lake Service

Until further notice, Steamers will leave Lakefield on arrival of Morning, Noon Trains for the Lakes and will leave Lakes to connect with Morning and Afternoon Trains to Peterboro.

For Excursion Rates and further information phone 548,

Stoney Lake Nav. Co.
F. G. YOUNG, Mgr.
434 Park St

DR. A. P. ROGERS
CHIROPRACTOR - 216 BARRIE BLDG
Office Hours, 9-12 a.m., 2-4 p.m., 7-9 p.m
Closed Tuesday and Thursday Evenings.

RIVERSIDE PARK PAVILION LAKEFIELD
DANCES twice a week—Tuesdays and Thursdays, 9.00 to 12.00 p.m.
First-class Orchestra.
J. W. LAWLESS.

Dr. M. C. GOODWIN
Palmer Chiropractor
BARRIE BUILDING, PETERBORO.
Lady Attendant.
Phone 4-3-1
Office Hours: 10 to 12 a.m., 2 to 4, and 7 to 8 p.m.
Office Closed Tuesday and Thursday Evenings

LAUNDERING LINEN.

A valuable bit of information is furnished by a subscriber on the care and laundering of linen. She says: "I wash my own linens as most women do who want it to wear long. First of all I look it over for stains, use cold water for tea, and boiling water for fruit stains, then wash and scald in boiling water for just a few minutes, as boiling it takes the life out of the linen, thereby shortening the life of it. I then rinse and blue it and hang in the sun until it is about half dry, then take it down and dampen, roll up, and iron. I find if you have a heavy linen and let the wrinkles dry in, one can hardly take them out. Another thing I do to lessen the print of the wrinkles is to wring the cloth by hand. You will find you will be repaid by taking this care in the end. Table linen shows its laundering, I think, more than any other article in the house.

GIRLS! LEMONS

BLEACH SKIN WHITE

Squeeze the juice of two lemons into a bottle containing three ounces of Orchard White, which any drug store will supply for a few cents, shake well, and you have a quarter pint of harmless and delightful lemon bleach. Massage this sweetly fragrant lotion into the face, neck, arms and hands each day, then shortly note the beauty and whitness of your skin.

Famous stage beauties use this lemon lotion to bleach and bring that soft, clear, rosy-white complexion also as a freckle, sunburn, and tan bleach because it doesn't irritate.

LADIES—

Maybe you have met him—the dealer who assures you that the brand he stocks is just as good pastry flour as DELIGHT, or perhaps he is enthusiastic enough to claim that it is better than DELIGHT. Anyhow the basis of comparison is the goodness of DELIGHT FLOUR, proof of itself that DELIGHT is the standard by which other PASTRY FLOURS are judged. PLAY SAFETY FIRST. Demand DELIGHT — the ONLY REAL PASTRY FLOUR made.

CITY AND GENERAL

DR. T. P. McCULLOUGH
Eye, Ear, Nose and Throat specialist
165 Brock St. 'Phone 36W. dtf.

TEACHERS' STUDIO.
One teacher's studio, heated and lighted, piano supplied, is open for rent. Apply Greene Music Co. 5d-52

TEACHERS' MUSIC.
The Conservatory and Academy syllabus numbers and other specially selected teaching studies, are on hand and arriving daily at Greene Music Store, Charlotte street. 5d-59

THE BURNS BREAD KNIFE CUTS LIKE WILD FIRE.
People are buying them from recommendations of others who have them in use. It's a winner. Wm. T lor & Son, sole nt for Peterboro and surrounding districts, 219 Hunter street west. 8d64 5231

GOOD WOOD CHEAP.
We have a quantity of good pine slabs in four foot length that we will sell for $7.00 a cord while they last. Peterborough Fuel and Transfer Co. 'Phone 270. 3d-59

REMEMBER!
Your opportunity to procure Peat will not last long, so hustle in your orders to J. E. A. Fitzgerald. 2d-60-5275

HEAVY MIXED WOOD.
Try our Heavy Mixed Slabwood at $4.75 per load, in stove lengths. First-class Mixed Wood cut in stove lengths as ordered.—Robert Hicks Co., Ltd. 3d-59-5243

PIANO TUNING, VOICING AND REGULATING.
Mr. Asa Huycke at the Peterboro Music Company, will give prompt attention to your piano tuning needs. All work absolutely guaranteed. Phone 445. 3d59 5227

MARTIN B. CHENHALL, A.R.C.O.
Organist and Choirmaster, St. Paul's Presbyterian Church. Music Studio, 536 Water Street. For terms and appointment, 'phone 1913W. 3d-59-4961

NOTICE.
Miss Lucille Doris will teach Piano Lessons at Nordheimer Studio on Hunter Street. 'Phone 1048J for particulars. 6d-60-5189

POULSON'S AUTO AND TAXI LIVERY.
Five and Seven-passenger cars for hire. Careful drivers. Prices reasonable. Corner Charlotte Street, just off George Street. 'Phone 430. 26d-74-5071

BRITISH COLUMBIA SHINGLES.
All Best Grades—Also Eastlake Steel Shingles, Corrugated Iron, and Ready Roofing.—Fred H. Rowan, 271 McGill Street. 'Phone 851. t t s

PIANO AND THEORY.
Miss Olive Johnston, A.T.C.M., has resumed her classes in Piano; Rudiments, Harmony, Counterpoint, and Form in Composition. Studio Conservatory of Music, and 492 George street. Phone 1477W. 6d60 5200

HAVE YOU SEEN THEM?
Oil Paintings over photograph base, combining all the beauty of the oil process, with the absolutely faithful likeness of the photograph. On exhibit in the Hunter Street display windows of The Roy Studio — "The Photographer in your town."

TAXI LIVERY
Excellent equipment. Just added new seven passenger McLaughlin, now running—2 seven passenger cars. For good service telephone Herb. Stinson's Taxi Livery. 'Phone 480. dtf

PIANO—ORGAN—VOICE.
Mr. J. H. Renwick, Organist and Choirmaster of George Street Methodist Church, will return to the City on Thursday, 7th September, and will resume Teaching on Friday, 8th September. Pupils should apply for time early. 12d-65-5164

AUCTION SALE
Tuesday, 12th September, of a large quantity of Household Furniture, etc., at th Home of Mrs. Ferguson, 501 Sherbrooke Street—Sale commencing 1.30 p.m.—W. J. Hancock, Auctioneer. 3d-60-5253

SAWS GUMMED OUT, JOINTED, FILED AND SET
Cutlery grinding, clipper plates ground, razors honed, umbrellas repaired and re-covered, lawn mowers sharpened. 40 year practical experience. Wm. Taylor & Son, the Sheffield Cutler, 219 Hunter street west. Phone 109 J. t.t.s.

SPECIAL MENTION.
A complete line of pure silk thread hose, all fashionable shades; best quality. New bonnets for children in great variety. Children's hose in excellent choice, quality and prices reasonable. A. V. Law & Co., 186½ Charlotte Street. 2d-59

JIMMY TO THE FRONT.
Summer is over and fall is upon thee,
Our money's at par in the land of the free,
Crops are good from east to the west,
But how about coal, now that's no jest.
All things'll come to those who wait,
Business is better in many a line,
Order records from Nelson's, it is now time.
Nelson's Record Exchange,
332 1-2 George. 'Phone 229.

AUCTION SALE
Of Household Furniture. I will sell, by public auction, at the home of Mrs. Houlihan, 533 Parnell Street, on Monday, Sept. 11th, at 1.30 p.m., consisting of parlor, dining-room, kitchen, bedroom furniture, also rugs, carpets, shovels and other goods of all kinds. F. J. Bullied, Auctioneer. 2d-59-5269

TRY
EGG-O
Baking Powder

You will like it. If not return it and get your money back.

ORDER FROM YOUR NEIGHBORHOOD GROCER
42

SEWING MEETING.
There will be a sewing meeting at the Children's Shelter on Monday afternoon at 2.30.

PETER ROBINSON CHAPTER.
The Peter Robinson Chapter I.O.D.E. will hold their regular monthly meeting in the Public Library on Monday, Sept. 11th, at 7.30. 2d-60-5274

PLEATING ON FROCKS.
Accordion pleating is used to excellent advantage on many of the new frocks. It is used in the form of panels, deep collars, and side draperies and gives the long, graceful lines so desirable now.

CLOCKS AND WATCHES.
Repairs made to clocks and watches. All work guaranteed. Al workmanship. Goods called for and delivered. David S. Clark, 408 George Street. Upstairs. 'Phone 20W. 3d-61-5284

PLEASED WITH PETERBORO.
"The people of Peterboro are the most hospitable and warm-hearted of any place I have been in," said Adjutant Smith. "I have been delighted at the way the citizens have treated me in coming to them a stranger, and I feel right at home.

SAVE YOUR TOMATOES
Your canned tomatoes will not spoil when you use Parke's Preservine. It does not conceal or destroy the flavor. 25c package, at Bond's Drug Store, corner George and Hunter street.

ALL SAINTS' CHURCH.
The Young Ladies' Bible Class will meet in the church at 3 p.m., on Sunday, August 10th. All the old members and any new members are cordially invited to be present.

FIRST CONTRIBUTION.
The Examiner has received its first contribution to the fund started for Mr. William Withers, whose barn and season's crops were wiped out by fire last Friday night, in the form of a subscription of $10.00 from Mr. and Mrs. Lee, Orpington Road.

I. O. F. NOTICE.
The meeting of Court Chemong, 530, I.O.F., is Postponed from the 14th to the 28th of September, when the members will meet for further arrangements concerning their Masquerade Ball on 31st October, in the G.W.V.A. Hall. 1d-59-5277

CARD OF THANKS.
Mr. and Mrs. C. D. Rose and Family wish to express their sincere thanks to their neighbours and friends for their many acts of kindness and sympathy shown during their recent sickness and sad bereavement.

PLEASE RETURN CUPS.
The farmers who are holding the Bank of Toronto and John Gillespie cups are requested to return them to Mr. F. J. A. Hall, secretary of the Peterborough Exhibiton, by Wednesday or Thursday of Fair week. These trophies have to be won three times before they become the permanent property of any exhibitor. One of them has been won twice by the same exhibitor.

AUCTION SALE
on Tuesday, Sept. 19th., of a large quantity of furniture at Mr. Carney's Boarding House, known as the old Commercial House, 440 1-2 George street, corner Brock and George street. Everything to be sold, bedding, furniture, dishes, rugs and a fine walnut parlor suite. This is a mammoth sale. Sale to commence at sharp 1 o'clock and continue till sold; night 7 p.m. F. J. Bullied, Auctioneer. 6d 9 11 13 15 16 18 5279

DR. MALCOLM ORCHARD
Rev. Malcolm Orchard will be in Peterboro to-morrow evening and will preach in Murray street Baptist Church. The name alone commands instant attention. Dr. Orchard is one of the most effective speakers of the Baptist Church in Canada.

The subject "Peace Pact and the Pacific" is one that will give great scope for the splendid ability of the speaker. Mr. Webb will preach at the morning service.

AUCTION SALE
of a 100-Acre Farm, to be Sold at the Munro House on Saturday, 16th September, at 1.30 p.m. This Farm is in first-class condition, situated on the boundary line between Ennismore and Emily, known as the Donoghue Farm, lot 22, on the 11th Concession. Good 8-Roomed House, Barn and Stables; land all under cultivation. Reserve bid and terms will be made known day of Sale. One-third cash, balance arranged.—F. J. Bullied, Auctioneer. 5d-8-9-13-14-15-5255

Radio News

Educators of the country are looking forward to the time when school will be kept by radio.

That this time is not far distant may be gleaned from the fact that already college lectures and other educational talks are being delivered by radiophone. These at present are free. But according to some of the pioneers in this activity a radio correspondence course could be devised for those who pay.

One of the leaders in the establishment of a lecture course by radio is Prof. William Oxley Thompson, president of the Ohio State University at Columbus, O. When radio first gained popularity last spring, Thompson had a transmitting set installed at the college and began delivering educational talks free.

From this start may devolve a nation-wide educational programme for those boys and girls who must stay home and work. For this purpose the U.S. Bureau of Education will come in as the most important source on which the youth of America will depend for a higher education.

PROF. THOMPSON BROADCASTING A LECTURE.

For, say college leaders, radio educational courses will have to be centralized under the direction of Federal educational authorities. Thus there would be no duplication of effort and broadcasting of lectures would be distributed evenly throughout the country.

This is no wild dream, say these educators, and for proof they point not only to the voluntary lectures being broadcast by some of the larger colleges, but to the various broadcasting activities of the government. The public health service and the bureau of education will soon open a regular broadcasting service, for dissemination of information and other educational matter. The Department of Labor is planning a labor radio news service.

The Department of Commerce has just authorized its 33 co-operating offices to arrange with local broadcasting stations for the release of all cable and radio information on foreign markets. This will be more in the form of a world survey, commercial, financial and political.

AUTUMN SOON TO BAN GOLF SOCKS FOR HIKING.

Flappers and flippers who have adopted knickers with woollen golf stockings will have to substitute silk or cotton stockings or perhaps puttees, before long if they are given to taking hikes in the country. A dictate of autumn, not Dame Fashion, makes this necessary. Soon the country fields will be the hiding-places of thousands and thousands of pestiferous tiny seeds known as "beggarstick."

These seeds, although they stick to serge and other materials used in making clothing, are especially fond of adhering to the rough wool of golf stockings and to remove them from these garments without tearing the stockings is well-night impossible.

CANNING CORN ON COB

This is a recipe which isn't often called for because it is so extravagant in the use of space. The only way to do it is to fit the ears into the jars, using a couple of small ears for the quart can and for the larger ones using the two-quart cans, and then proceed as for corn cut off the cob. The jars, of course, are filled up with boiling salted water. It uses so much space that most people like to cut the corn off the cob.

Would you avoid your annual attack of Hay-Fever or Summer Asthma? The remedy is simple, easily taken and harmless. RAZ-MAH is a small capsule readily swallowed.

If it is Hay-Fever, do not wait for the disease to develop. Check it before it starts. RAZ-MAH has helped thousands and will help you. At your druggist's.

Guaranteed to relieve or money refunded.

ASTHMA and HAY FEVER RAZ-MAH

Sold by McDermid & Jury and E. L. Payne Drug Stores.

WEDDING BELLS

STUART—ELLIOTT.
A quiet wedding was solemnized July 24th at the home of Mr. and Mrs. W. J. Stuart, Mosten, when their daughter, Mary Amy, was united in matrimony to Daniel Wesly Elliott, son of Mr. and Mrs. J. C. Elliott, of Peterborough, Ont. The ceremony was performed by the Rev. A. E. Elliott, B.A., of Bosten, brother of the groom, in the presence of the immediate relatives. After a wedding breakfast the bride and groom motored to White Bear, Sask., of which district the groom is a pioneer. The best wishes of the whole community followed the young couple to their home—Mosten Daily, Sask.

Husband and Wife Nearly Dead With CHOLERA

The chief symptoms of cholera are vomiting, and purgings occur either simultaneously or alternately, and are usually sudden and very violent, and the matter ejected from the stomach has a bilious appearance and a nasty bitter taste.

On the first symptoms appearing, Dr. Fowler's Extract of Wild Strawberry should be taken, and the trouble checked before it becomes serious.

Mrs. Isaac Smith, Campbellton, N. B., writes: "We have been using Dr. Fowler's Extract of Wild Strawberry for cholera. My husband and I were pretty nearly dead with it until we started to use your medicine, and thanks to it, we have found great relief, and are recommending it to all our friends."

77 years' reputation stands behind "Dr. Fowlers," therefore you are not experimenting with some new and untried remedy when you get it.

Price, 50c. bottle; put up only by The T. Milburn Co., Limited, Toronto, Ont.

PENSIONED.

The Captain sits upon the porch,
He wears a cheery grin,
And if he bears a troubled heart
He hides it well within.
If he remembers months of pain,
Nobody ever knows,
An atmosphere of kindliness
Surrounds him where he goes.

The Captain fought in many wars,
Has medals by the score,
But if the bugle blows again
He knows he'll go no more.
The Captain's sight is almost gone,
His service stripes are three,
He gave his years to make the world
A better place for me!

The Captain sits upon the porch,
The boats go drifting by,
He cannot see them as they pass.
But you don't hear him sigh;
And though religion's not his line,
When he, half-blind, can smile,
I, too, can have a braver heart
And feel that life's worth while!

THE HANK OF HAIR.

"A woman's crowning glory is her hair."
"We members of the poets' union don't mention that any more. We're all for bobbed tresses."— Louisville Courier-Journal.

COMBINATIONS.

Combinations of materials are noticed in the most exclusive models, frequently the long waist is of a different material from the skirt. This is an excellent thing to remember when remodeling frocks, or when you have not quite enough material for a complete costume.

ANOTHER SPRING.

Doctor—You ought to go to Arkansas and take a bath in the spring.

Proctor — Heavens! I intend to take one before then, doc.

Social Calendar

Miss Helen Carson, 44 Sherbrooke Street, has returned from visiting Miss Helen Feenie at Tweed.

Mrs. H. Stewart, Sheridan Street, has returned from Toronto, after having spent a week visiting her daughter, Mrs. Carson.

Mr. and Mrs. J. H. Renwick have returned from a visit in Toronto.

Miss Ida G. Sanderson, organist of Murray Street Baptist Church, who has been visiting her brother and sister, Mr. and Mrs. W. E. Sanderson, San Diego, and friends in Hollywood and Los Angeles, California, has returned and will preside at the organ on Sunday.

About 35 of the young people of George Street Methodist Church took part in an enjoyable evening last night at Mr. George Powell's summer camp near the canal. The evening, which was under the auspices of the Epworth League, was spent in singing and games, with a marshmallow and weiner roast.

Among those who entertained during the last week for Miss Hazel Davidson, whose marriage takes place next week, were Mrs. M. H. Park, at a recipe shower and tea; Mrs. Kenneth McClelland, hostess at a miscellaneous shower, given at the residence of Mrs. A. J. Eaton, Park Street, and Miss Ina Allen, with a miscellaneous "good luck" shower and tea.

Mr. and Mrs. W. L. Philips of Sarnia, are spending a few days with Mr. and Mrs. C. R. Banks, Maitland avenue.

Rev. Dr. Blagrave returned yesterday with his family from Balsam Lake Dr. Blagrave is feeling much improved in health for his three month's rest and will take part in the services in St. John's on Sunday. Rev. J. Elliott Baker of St. Michael's church, Toronto, will preach in the morning and the vicar in the evening. Members of the Sunday School Staff are asked to be present at 3 p.m.

John Davidson, M.A., L.L.B. and Mrs. Davidson, Gilmour and Albertus avenue, have returned from their summer home, Grand View Lodge, Stoney Lake.

Mrs. Henry de Gens and daughter, Betty Lee, of Alicia, Mich., are visiting Mrs. Ed. Conroy, Water street.

A number of the vocal pupils of Mr. W. McKee Bingham motored to Harwood, last evening, to take part in a concert connected with a basket social held for the benefit of the Anglican church there. The Misses Georgia Cuffe, Trucie Pearson and Florence Harrison, with Miss Muriel Bridge, accompanist, and Miss Helen Morrison, reader, took part in a delightful musical programme on a gaily-decorated stage erected on the church lawn. Mrs. W McKee Bingham also rendered several much-appreciated solos. Rev. Mr. Smith, rector of the Anglican church, acted as chairman. A jolly cafeteria luncheon was served at the conclusion of the programme.

BIRTH

BEGLEY—At St. Joseph's Hospital on Monday, September 4, 1922, to Mr. and Mrs. Wm. Begley George street, a son.

Be Good To Your Eyes

In the matter of glasses, solid comfort should supercede every other consideration.

We constantly endeavor to furnish glasses that are particularly becoming, but our main though. is to render a service that assures sight satisfaction to each and every patron.

Learn to Know Us to Your Advantage.

Fowler's Optical Parlors
373 George Street
Peterborough.

Delight Flour

LADIES, you can purchase DELIGHT (*the only real pastry flour made*) from any grocer. Don't risk the inferior brands as you will be the oser.

BLUNDERS

WHY IS THIS WRONG?
The answer will be found among to-day's want ads.
(What Blunder do you suggest?)

LATE WANT ADS.

FOR SALE—A FEW ARTICLES of furniture, iron beds, range, tables, chairs, baby carriage etc. Also small house to rent No. 460 Driscoll Terrace street. Apply 14 Cricket Place. 2d 60 4094

FOR SALE — 1 TRIPLEX AUTO knitter, new; snap if taken at once. Apply Box 5008 Examiner. 3d61 5008

After Fifty Years

FOUNDED fifty years ago, the Dominion Bank to-day has a chain of branches throughout the greater part of Canada, and strong foreign affiliations circling the globe. Our half century of banking experience has developed a complete and efficient service and a knowledge of financial affairs, invaluable to our patrons.

THE DOMINION BANK
PETERBOROUGH BRANCH,
JOHN CRANE, ... Manager.

Every Function

of the human body is dependent upon the Nervous System for its activity. If it were not for the Nerves supplying the stomach, that organ could not digest food. If it were not for the Nerves supplying the heart, that important organ would cease to function, and death would result. If it is true that a complete severing of the Nerves leading to these organs will cause them to cease to function, is it not reasonable that pressure upon those same Nerves will limit their function so that the heart or stomach is abnormal?

THE ONLY WAY

to relieve such abnormal conditions is to relieve the pressure from the Nerve Fibres supplying these organs. We as Chiropractors do this by adjusting the segments of the Spine which are pinching the Nerves. When these segments are restored to normal position, the Nerves are capable of carrying 100% of mental impulses to the abnormal tissues. **The result is Health.**

We are here to be at your service. Call in and let us tell you more about Chiropractic.

M. C. Goodwin, D.C., Ph.C., Chiropractor
PalmerSchool Graduate
LADY ATTENDANT.
106-108 Barrie Building, Peterborough. Phone 431.
OFFICE HOUR: 9—10 to 12 a.m., 2 to 4 and 7 to 8 p.m. Office Closed Tuesday and Thursday Evenings.

10 PAGES

The Evening Examiner

PROBABILITIES.
Fresh northerly winds; showery. Tuesday—Northerly winds; generally fair and cool.

VOL. LI., No. 59 PETERBOROUGH, MONDAY, SEPTEMBER 11, 1922 PRICE THREE CENTS

Grand Masquerade at the "Rendezvous" CHEMONG PARK To-morrow (Tuesday) Night

Last Regular Dance of the Season : Prizes for Ladies' and Gents' Fancy and Comic Costumes : Prices—Couple $1, Extra Ladies 50c

THE ALLIES WILL RESIST EFFORTS OF TURKS TO GET CONSTANTINOPLE

France Has Definitely Decided to Stand Firm With Britain — Pleased With Turkish Win Over the Greeks.

FREEDOM OF STRAITS

PARIS, Sept. 11. — (Canadian Press).—France has definitely decided to stand firmly with Britain for the freedom of the Straits of Dardenelles and for some form of international control of Constantinople, it was declared in official circles here to-day.

While frankly pleased with the Turkish victory over the Greeks, official quarters are now evidencing considerable anxiety over what they consider are indications that the Turkish Nationalists will be unreasonable in their demands.

In just what way France will support Great Britain in maintaining the freedom of the Straits is not revealed, but competent observers say any military action by the Turks towards the occupation of the Dardanelles will result in military and naval action by the Allies.

The statement of Turkish spokesmen in Paris and other places to the effect that the Nationalists will demand Constantinople and all of Thrace has received much unfavorable comment unofficially.

All the Allied Powers, it is thought here, will be in accord in limiting the Turkish ambitions to Asia Minor, with a nominal foothold in Europe.

TURKS DELIGHTED.

CONSTANTINOPLE, Sept. 11.—(Canadian Press).—The official announcemnt of the capture of Smyrna by the Turks was the signal for a series of demonstrations here. Groups of celebrators paraded the city throughout the night and serenaded the French and Italian Legations, Greek troops were confined to the barracks, and the Allied patrols were strengthened as a precaution against trouble, while a heavy guard, commanded by a British colonel, kept the crowds moving before the Greek Legation.

The likelihood of the Turkish victories stirring up wild, impossible hopes among the Moslems in the regions far removed from Kemalist influences is suggested by despatches from India, telling of the excitemnt and demonstrations in Mohammedan quarters, where the mosques are full of people praying for further successes of the Turks.

Commenting on the action Britain is taking in the Dardanelles, the military correspondent of the Daily Telegraph says as follows: "We should be pleased to learn that the overseas Dominions had been consulted about the question of the straits, and that they agree with us in whatever policy we adopt. If in this emergency that was not possible, the British people overseas will have observed that we are in the presence of difficulties which are preventing us carrying out our own policy in our own way."

ARGUMENTS ON THE INJUNCTION

CHICAGO, Sept. 11.— (Canadian Press.) — Arguments on United States' government's motion to make permanent temporary injunction against rail strikers opened at 1 o'clock this morning before Federal Court Judge Wilkerson. Blackburn Esterlin, assistant to Collector-General, opened for the Government with formal rending of list of defendents on whom personal service had been obtained. Donald R. Richberg, attorney for B. M. Jewell, President of John Scott, secretary-treasurer of Railway Employes' Department American Federation of Labor, called attention to motion he filed Saturday, asking dismissal of injunction so far as it relates to his clients and said it shlukd take precedence over Government's motion.

RESCUE PASSENGERS.

LONDON, Sept. 11.— (Canadian Press.) —Despatches received here to-day show that 527 persons from German steamer Hammonia, which foundered eighty miles off Vigo Saturday, while on a voyage to Cuba from Mexico, have arrived ashore or are on board rescuing steamers.

GIVE YOUR CHILD A CHANCE

It isn't right to let a child toil under the handicap of defective vision. Poor eyes make backward children. They not only affect their work but their nerves and health as well. Bring them to W. H. Lacey Optometrist, 410 George street.

A Vancouver Woman Dashed Over Gorge

VANCOUVER, Sept. 11. — (Canadian Press). — Crashing through a rotten board of a disused water flume in the Caplino Canyon yesterday, nineteen-year-old Gertrude Bishop, South Vancouver, swung dizzily over the gorge for a few seconds and then dropped to her death in the rocky stream two hundred feet below.

SEVERAL HOUSES DURING THE WEEK

Building Permits Include a Number of New Dwellings—The List.

Several new residences have been started during the past week. Messrs. C. H. Huffman and Son are constructing a dwelling at 526 Hunter Street at an estimated cost of $5,500; Frank Barrett is building a house on Benson Avenue, to cost $3,000; and T. Lansfield has a dwelling in view on Rubidge Street, to cost $3,100. A F. Lane is making extensive alterations to his apartment dwelling, converting the lower floor into two apartments, instead of one.

EFFORTS AVOID A STRIKE HERE

Railway Companies Asked to Take the Initiative.

MONTREAL, Sept. 11.— (Canadian Press.)—Canadian Railway Association to-day sent reply to Minister of Labor's letter asking railways to take initiative and endeavor to avoid strike stating that it will immediately take up with interested railways the question of further direct negotiations with representatives of shopmen concerning definite rates of pay and will inform Minister of the result as quickly as possible.

Leading officials of Canadan railway companies went into conference this morning following receipt of telegram from Hon. James Murdock, Minister of Labor, urging companies to take initiative and open direct negotiations with railway shopmen for permanent wage with a view to averting strike. Railway shopmen are awaiting outcome of Labor Minister's message to railways and are disinclined to talk until it is known. Frank McKenna, vice-president of No. 4 district railway employees declared that next move must come from railways. Shopmen at Montreal were not in receipt of Mr. Murdock's message replying to Secretary Dickie's communication that strike would be called in a few days though Minister's letter pointing out that "Canada deserves something better than strike at this time from all concerned," received wide publicity, in the press. "We are gravely concerned, because we have not received this important letter," said Mr. McKenna.

DRIVER AT RIGHT CROSSES FIRST.

The man on your right has the right of way.

If this were remembered generally, says Dai H. Dewis, acting executive chairman of the American Automobile Association, many fatal accidents could be avoided.

"No automobile driver should be compelled to watch both sides of the street," says Lewis. "The rule of the road is that the driver on the right has the right of way and there should be a severe punishment for any person who violates trat rule."

Many cities have adopted this rule in their ordinances.

HAD BACK BROKEN.

BSOCKVILLE, Sept. 11.—(Canadian Press.) — James A. Wight, aged 62, who had his back broken in the collapse of a scaffold at the Grand Trunk station at Cardinal last Friday, died at St. Vincent De Paul Hospital here on Sunday.

CAR OF PEACHES.

ON SALE FOR DELIVERY TUESDAY AND WEDNESDAY, CRAWFORDS AND ALBERTAS, No. 1, OPEN, HEAPED 11-QUART BASKETS. THIS IS YOUR BEST OPPORTUNITY TO PROCURE FIRST CLASS PEACHES FOR PRESERVING. FITZPATRICK & GERAGHTY, BOTH STORES. 1d60

OLD NEW YORK YEARS BEHIND PARIS STYLES

Long Skirts, No Corsets is Paris Dictum—Hygiene Has Nothing to Do With Fashions.

POIRET INTERVIEW

NEW YORK, Sept. 11.—M. Paul Poiret, recently arrived from France, was "available to representatives of the press"—the words are the Ritz-Carlton's—yesterday morning. The creator of some of the most startling fashions of the century received a dozen newspaper women and one man in his rose and gray sitting room. He wore morning dress, consisting of striped trousers, a half length fawn colored house coat belted and braided, white spats, yellow shoes, pink shirt and a striped necktie. On the rack in the foyer were more fawn colored coats and hats to match.

"You have something to ask me?" ventured the head of the house of Poiret. Simultaneously several feminine voices chorused, "Are skirts to be long, really long?"

"They are," he replied emphatically. "Women will wear long skirts, long sleeves, straight lines, draped bodices, no corsets and colored leather Russian boots draped over the ankle. These are already being seen in Paris: In three years they will be generally worn here.'

"Is New York three years behind Paris?" the reporters asked.

"Exactly. It takes that long for you to resign yourselves to our ideas. You protest, but in the end you wear our styles. I made the first long skirts in 1918, the year after they were so very short .Now Paris is appearing in ankle length skirts. Hygiene has nothing to do with fashions. The mode has no logic, it is never inspired by reason. You remember when your cars were very small women wore those big full skirts."

Never again will the long, heavily boned corsets be worn by womankind, Mr. Poiret predicted. A girdle or sort of band effect has already replaced this clumsy garment. They go not make good lines, these heavy corsets, he stated, and they are not comfortable. With a gesture he flicked them from the discussion and from the realm of fashion.

Fashions to-day have been influenced by Italian pictures of the Renaissance, he said. That is the fashionable silhouette. Much flat lace, in black and white, will be worn, and red will be a favorite color, though this is to be a season of many shades. Color is really less important this season than for a long time.

The tariff has dealt a sad blow to French dressmakers and milliners, according to M. Poiret. Many of them have decided to open branches in America. "I shall be obliged to come here and make my models," he said. "I am quite well disposed to do that, say twice a year. In this way I shall avoid paying the high duty. But I shall have to pay an income tax, I suppose.

"Of course you can live without Paris models as you do without wine," Mr. Poiret added, "but in three years you will be inhabitants of the moon."

On the day he leaves for France he will tell what he thinks of the way American women dress, he promised. "They are more healthy looking than French women, I will say now, and they have all the aristocracy of the English woman. Their complexions are fresh and charming. The girls on the stage are very much better looking than ours, they are more athletic. French women are not so tall and most of them look tired."

He expects to put through the copyright idea whereby each of his models will bring in a royalty for every copy.

"How can you prohibit manufacturers from copying your dresses?" he was asked.

"You have prohibited so many things here you can prohibit that," he replied, "I don't mind if you copy my dresses at home, but not by the thousands."

READY TO WALK OUT IF NECESSARY

STRATFORD, Sept. 11—(Canadian Press).—Though word has been received from headquarters to be in readiness to strike, prominent federated shop craft officers here told Canadian Press at noon to-day they were in readiness to bidding officers of Division No. 4. There is little talk among workmen but representative railway workers state that men will go out as unit if order comes. Upwards of 1,000 men are affected locally.

FOR WILLIAM WITHERS.

Contributions received to-day for William Withers include $10.00 from Mr. G. N. Gordon, M.P., and $5.00 from Mr. Edward Courtney.

DECLARES SHOPMEN'S STRIKE MORE EFFECTIVE THAN EVER

ATLANTIC CITY, N.J., Sept. 11. — (Canadian Press.) — Shopmen strike is more effective now than it was, even with injunctions which are secured from Government pets, like Judge Wilkerson, who issued injunction powers for Attorney General, Samuel Gompers declared to-day in an address before convention of International Typographical Union of North America. Union held its opening session in the Ambassador Hotel, "Injunctions forbid people to do things they have a lawful right to do and permit others to do things they should not," he continued. "Any offender against an injunction is guilty of contempt of court. But industrial tide has turned. Trade unionism and federation of all unions is the protection of the masses. The ideal of this nation is for freedom and liberty. It has always been that in this country's history and that spirit is not dead in 1922."

KING TINO MAY LOSE THE GRECIAN THRONE

Defeated Greek Troops March Through the Streets Hooting Their King—Moslem World Stirred by Events.

NEED STRONG MAN

PARIS, September 11 (United Press). — The victorious Turkish Nationalist troops are pouring into Smyrna to-day, while mutterings of Christian massacres stir the Moslem world as a result of Mustapha Kemal's crushing victory over the Greeks.

King Constantine of Greece is in peril of being overthrown, according to despatches from Athens.

Riotous remnants of the defeated Greek army are marching through the streets hooting their King.

Plans of the Greek Government to scatter the troops over the islands in the Aegean Sea failed when the soldiers seized the transports and insisted on being landed at Piraeus, the Port of Athens.

A "strong man" is needed in Greece, and adherents of former Premier Venizelos are understood to favour his immediate return, which would involve ousting Constantine.

Venizelos was due in Paris to-day to consult the Allied statesmen.

The first note of a possible Islamic uprising against the Christians was sounded in Constantinople, where, upon the word of Kemal's successes, throngs of Moslems congregated and threatened the "unbelievers."

Christians are in grave fear.

Constantinople, however, is garrisoned by Allied troops, principally British, under the command of Field-Marshal Plummer, and there is a squadron of British warships nearby.

United States, British, French and Italian bluejackets and marines are guarding the Consulates and public buildings in Smyrna, but they are heavily outnumbered by the Turks.

Mustapha Kemal planned to make his triumphant entry into the city to-day.

The Turks have taken charge of the sanitation work, and are trying to clean up the city, stamp out pestilences, and feed the refugees.

TENNIS NEWS

In the tennis tournament being held at the Golf Club, the following winners are announced:

Cutmore vs. Carmichael—8-6 and 6-4 in favour of Carmichael.

Jackson vs. Doughty—7-5 and 6-4 in favour of Doughty.

Perks vs Roper—6-3 and 6-2 in favour of Roper.

Pirrie vs. Fitzgerald—6-2 and 6-0 in favour of Fitzgerald.

In the mixed doubles, Gordon and Mrs. Langley won. The score was 6-2 and 6-2.

The following is the draw for tomorrow:

At 3 p.m.—Men's Singles.

S. T. Medd vs. James McKee.
Homer Meyers vs. F. C. Weber.

At 4 p.m.—Mixed Doubles.

F. Bradburn and lady vs. Dr. A. W. McPherson and Miss Young.

Men's Doubles.

Gordon Langley and F. D. Kerr vs. Carmichael and Fitzgerald.

At 5 p.m.—Mixed Doubles.

Cutmore and Miss Kirn vs. Honess and Langley.

HOPEFUL OF SETTLEMENT

WASHINGTON, Sept. 11. — (Special).— Official circles more hopeful than ever of early railway settlement.

Winnipeg Suffers Heavy Fire Loss

WINNIPEG, Sept. 11.—(Canadian Press).—Several business places suffered heavy losses early this morning when fire gutted the Kennedy block on Portage Avenue and affected the Edward and Dismor buildings. Crystal Palaces confectionery and Yale Shoe Store suffered the loss of two hundred thousand dollars. Fire followed a terrific explosion in the confectionery store. Many persons asleep in the upper part of the buildings were forced to make their escape in night attire.

HATCHET BURIED BY MOVIE STARS

Mr. and Mrs. Flo Ziegfeld Are Ready to Make Up Again — Pickford Responsible.

NEW YORK, Sept. 11.—Flo Ziegfield and Marilynn Miller have buried the hatchet.

Jack Pickford, over whom they squabbled, made the announcement in an interview.

The producer and the dainty star and creator of "Sally" are ready to make up, Jack said, and start playing twelve performances a week in every large city in the east.

Ziegfield could not confirm the peace tidings for he was way up in the Maine woods with Billie Burke but Jack insisted everything was all right and that Mrs. Pickford thought Flo the "geratest musical comedy producer in the world."

The Pickfords are roughing it in a nine room suite at the Ambassador, winding up their honeymoon. Marilynn starts enchanting folks in "The Alley' of her famous play soon and Jack is slaughtering villains in a couple of movies, so they are hard at work, they say. It was half past twelve in the afternoon when the interviewer called and the Pickfords weren't up.

Along about 2 o'clock, Jack gorgeous in a purple dressing gown, got one eye opened and came down to tell all about the forthcoming love feast between Ziegfield and Mrs. Jack.

"For at least a year and probably two", he said, "Marilynn will be doing "Sally" at the same old stand. She wouldn't consider other productions, nor another producer. She thinks Ziegfield the best there is de spite any little misunderstanding."

Jack will linger in the east this Fall to be near his beautiful bride.

"We can be together week-ends," he explained.

Arm Bands Needed In Exhibition Races

In order that there may be no unnecessary confusion in running off the races at the Exhibition on Wednesday, every entrant will be required to wear a competitors' badge to facilitate the work of the judges and officials in keeping track of these who are taking part in the sports and those who are not.

The badges can be obtained at the Y.M.C.A. any time before 6 o'clock to-morrow evening when the entry lists will be closed.

The relay race for boys and the shuttle relay race for girls will be open to pupils of both the Public and Separate schools who have not yet passed their Entrance examinations.

BENNIE SWIN MUST PAY DEATH PENALTY

OTTAWA, Sept. 11.—(Canadian Press).—Bennie Swim, murderer of Mrs. Olive Tranholm at Benton Ridge, New Brunswick on March 27th last and now confined in Wood stock prison must pay death penalty on Friday next. Commutation of sentence has been refused by Governor in Council.

FAIR ENTRIES 30 PCT. ABOVE 1922 MARK

Secretary Hall's Files Bulging With Lists That Poured in on Saturday.

OPENS ON WEDNESDAY

Entries for Peterborough's exhibition closed on Saturday night with a list at least thirty per cent. bulkier than last year. Mr. F. J. A. Hall, the secretary of the directorate, told the Examiner this morning that from a first glance at the bulging files the greatest gain appeared to be in the cattle classes with others all showing more entries than ever. From the standpoint of exhibits, therefore, the Fair will open with an assured success. The financial and other aspects will depend upon the co-operation of the citizens and farmers.

President Denne was highly pleased with the prospects to-day, and emphasized the fact that the entry list was a guarantee of expansion that should bring out large attendances on all days of the Fair.

He especially emphasized the change that has been made in regard to the opening day. The Exhibition will get under way on Wednesday afternoon which has been devoted to all the children, especially the school children of the city and district. The vaudeville programme will be presented for them and in addition to this entertainment there will be a programme of races open to all school children, who must hand in their entries by Tuesday night to Mr. Walter Smaill at the Y.M.C.A. or to the secretary, Mr. Hall. The prizes are on display in the window of Mr. R. Denne's store.

The official opening of the Exhibition is scheduled for Thursday afternoon, when the Hon. W. R. Motherwell, Minister of Agriculture in the Dominion Government, will perform the ceremony of formally declaring Peterborough's own Fair open and bestow upon it the best wishes for a new set of records in attendance, receipts, exhibits and general improvement. Hon. Mr. Motherwell will be the guest of the city at a luncheon at the Empress, and will afterwards give an address in connection with the opening ceremonies.

The directors feel confident that they will have the loyal support of the people of Peterborough and of the farmers of the county and neighborning counties. With a run of September's best weather there is virtually no doubt that the Exhibition will again prove its merits to the public.

MAY BREAK FROM INTERNATIONAL

Maintenance of Way Men Held a Meeting Sunday

FREDERICTON N.B. Sept. 11. —(Canadian Press)—That maintenance of way men of Canadian Railways are considering breaking away from International Unions and discontinuing present organization was revealed officially by meeting here yesterday of three branches of maintenance of way men and shop employes. It is said meeting first considered affiliation with Canadian Brotherhood of railway employes also formation of New National organization. M. C. Lockhart organizer of Canadian Brotherhood ws here in support of first plan. No definite action was taken.

We Have With Us Today

At the Empress: J. Matthews, Brantford, E. W. Cooley, A Baggs, Ralph Raphael, L. Smith, G. A. Johnston, J. P. Wilson, R. S. Robertson, H. O. Walker, C. A. Foy, A. Lannington, L. M. Sibolsky, A. Horn, Mr. and Mrs. A. T. Ingram, Mr. and Mrs. A. L. Carroll, J. Frood, G. W. Lewis, W. E. Roberts, H. Doney, S. J. Allin, C. Dentalbeck, Toronto; P. H. Hutcheson, Lindsay; Mr. and Mrs. J. E. McNeely, Sault Ste. Marie; Robt. Morton, Hamilton; H. Dodds, C. M. Lewis, F. A. Robinson, Cleveland; Mr. and Mrs. G. W. Jackson, ansKas City, Mo.; Mr. and Mrs. C. J. Jackson, Winnetka, Ill.; J. T. Frederick, W. A. Rose, H. H. Hough, H. S. Cummins, Montreal; Jim Inglis, Kincardine.

At the White House: Mr. Graves, F. J. Carm, W. A. Anderton, S. Gregory, J. Connor, F. W. Kirkpatrick, Toronto; R. Walsh, Hastings; D. M. Heise, H. A. Dunn, Perth; H. A. Persomeault, Chatham; L. Roberts, M. J. O'Brien, H. R. Clark, Kingston.

THE CITY IS ALMOST FREE OF CONTAGIOUS DISEASES, IS REPORT

Dr. Young Gives Peterboro a Very Gratifying Bill of Health This Morning—Only One House Quarantined.

HEALTH BOARD MET

Medical Officer of Health Dr. T. W. H. Young gave this city a very gratifying bill of health this morning when he reported to the local Board of Health, that there is only one house in the city quarantined, and that is for scarlet fever.

In this connection also the monthly report from the Isolation Hospital, (Queen Mary's), also testified to a satisfactory health condition here, at least so far as contagious diseases are concerned. This report gave the number of cases in the hospital on August 1st, to have been: scarlet fever 8, diphtheria 3. Admitted during the month: scarlet fever 1, diphetheria 1. Of these, 7 scarlet fever and 4 diphtheria were city cases and 1 scarlet fever and 1 diphtheria was an out of city case. The number of cases discharged during the month of August were 10 and one died.

The number of cases in this hospital on September 1, were scarlet fever 2, diphtheria none. All of which goes to show that Peterborough is pretty free from contagious or infectious diseases at present.

Expense Account

Expenditures at Queen Mary's Hospital for the month of August amounted to $853.69 making a total since January 1 of $8,287.01. The salaries for the month of August totalled $339.26.

Salary Increase

M.O.H. Dr. Young endorsed a request by laundress, Mrs. J. Spencer of the Isolation Hospital for an increase of salary from $35 a month; and on the M.O.H.'s motion seconded by E. F. Mason she was granted an increase of $5 a month.

A number of accounts for August were here passed and payment ordered.

There were present Chairman George H. Duncan E. F. Mason, Mayor W. H. Taylor, Sanitary Inspector C. Stapleton. Plumbing Inspector Metheral and M. O. H. T. W. H. Young.

Former Peterboro Residents Return

Mr. and Mrs. G. E. Whiten, of British Columbia, are visiting friends in the city for a few days. Mr. Whiten left Peterborough seventeen years ago. At that time he was well-known here as a photographer. Mr. and Mrs. Whiten returned East to take in the old Boys' Reunion at Orillia, and each received a gift for the couple having travelled the longest distance to attend the event. Mr. Whiten was presented with an arm chair and Mrs. Whiten received a hand bag. They travelled twenty-five hundred miles. This is Mr. Whiten's first visit to Peterborough in seventeen years. They are the guests of Mr. Ben. Shortly, 546 Aylmer Street.

COLLECT GARBAGE HOLIDAY MORNING

Otherwise Collectors Must Make Rounds of District Missed the Following Day.

That unless garbage collection is made on holidays, it must be collected the following day from districts where missed, was the action taken by the Board of Health this morning, when M. O. H. Dr. Young reported complaints in this regard.

And that garbage must be put in covered containers, and also wrapped in paper and drained, was another important decision reached by the board, when Sanitary Inspector Stapleton complained that garbage from South City and East City is invariably nothing but a mass of wet mush, difficult to handle, and which will not burn until dried.

To cover the former nuisance, the following resolution was unanimously carried:

Moved by Dr. Young, seconded by E. F. Mason, that the City Council be requested, when the next garbage collection contract is awarded, to provide that where garbage is not collected on a holiday, it must be taken care of by the contractors the following day; also, that garbage wagons must be covered by either tarpaulin or canvas, and flushed out when so ordered by the Sanitary Inspector.

Connect With Sewers.

The Board also made it quite clear that property owners must connect with sewers where such are available, when they instructed M. O. H. Dr. Young to take legal proceedings against a resident on Gilmour Street, who is maintaining a dry earth closet in an outhouse, unless he makes sewer connection before the expiration of his two months' notice to provide such sanitary improvement.

Regarding the enforcement of sewer connection, Plumbing Inspector Metheral reported that two houses recently built by Jos. Grey, and now occupied, are not connected with a sewer adjoining them. These houses are situated on Park Street, east side, between the creek and McDonnel Street. This man will be instructed to connect.

Sanitary Inspector Stapleton here pointed out that there seems to be a misconcention in some minds as to the city's power to enforce connection with sewers in the interests of sanitation. "When I spoke to one owner regarding connecting his property with an available sewer, he replied that he had no intention of doing so, and did not think he could be forced to connect." However, that man has since made connection, Mr. Stapleton added.

Discussion here elicited the information that where sewer connection is asked for by the Board of Health, as a health precaution, providing a city sewer is adjacent to the property, such connection can be enforced by by-law. Neglect to comply with such demand may be followed with prosecution of the property's owner, by the Medical Health Officer, for maintaining unsanitary premises.

CANADIAN EXPORTS SHOW BIG INCREASE

WASHINGTON, Sept. 11.—(Canadian Press). — Canada exported goods valued at $34,000,000 to United States during month of July an increase of $10,000,000 in value over exports in same month of last year according to statistics made public to-day by commerce department. Exports from United States to Canada in same month were valued at $30,000,000 decrease of $2,000,000 over July 1921.

ROTARY CLUB MEETING TODAY

Musical Program Provided—Report on Building Fund.

The weekly luncheon of the Rotary Club had a large attendance to-day. President John Crane occupied the chair.

To-day's affair was musical throughout, with no special speakers.

Mrs. G. C. Carruthers favored the Club with two readings; Miss Elva McIntyre sang, accompanied by Mrs. Harold W. Young, and Mr. Bushen, accompanied by Asa Huycke, gave two songs, in a programme which was thoroughly enjoyed.

J. M. Greene made a report on the birthday fund, showing $200 already paid in this year to the crippled children's fund.

J. M. McHardy, the musical director, was the recipient of a handsome toupee, which he donned in sidelong fashion. Mr. McHardy was assured that the only members eligible for the office of musical director were himself, Claude Rogers and Dr. McPherson.

M.C.R. SHOPMEN DEFER WALK-OUT

OTTAWA, Sept. 11.—(Canadian Press.)—The strike of the Michigan Central shop crafts employees, scheduled to start at ten o'clock this morning, has been deferred. Word to this effect was received this morning by Hon. Murdock, Minister of Labor. The Department has received the majority report of the Board of Conciliation which investigated the dispute between the shopmen and company, but it is held pending the receipts of a minority report from the representatives of the employees.

MRS. HARDING BETTER.

WASHINGTON, Sept. 11.—(Canadian Press.) — When Secretary Wallace called at the White House shortly after eight o'clock this morning to enquire as to condition of Mrs. Harding, he was informed that she had spent a "fairly restful night."

CLASSIFIED ADVERTISING

Cash Rates—25 words or under: Once 25c; two consecutive insertions, 40c; three consecutive insertions, 50c. Extra words charged: Each first insertion, 1c; subsequent insertions 1-2c. Inserted by the month, 15c per word.

Terms—If not paid for when order is given, a charge of double the above figures will be made.

Time Limit for Advertisements—No advertisement accepted for insertion under proper classified headings, unless received by 11.30 a.m.

Method of Counting—Each initial letter, abbreviation, dollar and cent sign, figure, words of address, etc., count as full words. An additional charg of 10c made for remarks. When answering advertisements "Apply at the Examiner Office for address," give the last four figures at the bottom of the advertisement.

AGENTS WANTED

OUR PRIVATE CHRISTMAS Card Agents already making $3. per hour in spare and full time without experience. Men and women. Samples free. Write B. C. Co., 122 Richmond West, Toronto 6d 64 5283

AUTOS FOR SALE

FOR SALE—McLAUGHLIN 4 cylinder, model E-35. Looks and runs like new. Apply 509 Gilmour street. 3d-60-5250

FORD LIGHT DELIVERY — Mechanically A1; will sell cheap for cash. Apply C. R. Ball, Lakefield. 6d61 4923

FOR SALE—$175 BUYS LATE model Ford Touring in good condition. New top, good tires. Apply 415 Dublin street. 3d-60-5270

FOR SALE — FORD TOURING car; first class condition cheap for cash. Box 5037 Examiner. 2d61 5037

ARCHITECTS.

W. & WALTER R. L. BLACKWELL — Architects. Office, Bank of Commerce Building, corner of Hunter and Water Streets. Telephones, Office, 1300J; Residence, 1272.

W. H. BARRY—Architect. Plans prepared for Monumental, Commercial and Domestic Buildings. Office, 539 Gilmour street. Phone 567.

BARRISTERS AND SOLICITORS

GORDON & O'BRIEN—Barristers, Solicitors, Notaries. Money to loan on easy terms. Special attention to Patents and Trade Marks. Phone 219. G. N. Gordon, J. A. O'Brien.

S. T. MEDD—Barrister, Solicitor Notary. Office over the Dominion Bank, corner of George and Simcoe Streets. Telephone No. 22. Private funds to loan at current rates upon easy terms.

C. R. WIDDIFIELD, B.A., Barrister, etc., and Solicitor for the City of Peterboro. Money to Loan. Office, over the Bank of Commerce. Phone 550.

PECK, KERR & McELDERRY, Barristers, Solicitors and Notaries. Office, Water street, Peterboro. Money to loan at the lowest current rates of interest on easy terms of payment. E. A. Peck, F. D. Kerr, V. J. McElderry.

O'CONNELL & CORKERY — Barristers, Solicitors and Notaries. Money to loan at the lowest current rates of interest. Daniel O'Connell, John R. Corkery, Hunter street, two doors west of the Post Office.

DUMBLE & JOHNSTON—Barristers, Solicitors, etc. Office, over the Toronto Savings and Loan Company, George St. D. W. Dumble, K.C., W. Johnston.

A. E. DIXON—Barrister, Solicitor, etc. Office, Hunter and George Strets. Entrance next to Madill's drug store.

HALL & HALL—Barristers, Solicitors and Notaries Public, Hunter Street, Peterboro, next to St. John's Church. Money to loan at the lowest rates of interest. E. H. D. Hall. Basil D. Hall.

MOORE & WEARING — Barristers and Solicitors, 403 Water Street, opposite the Post Office. Money to loan at the lowest current rates of interest. Jos. Wearing, M.A.

R. R. HALL—Barrister, Solicitor, etc., Peterboro, Ont. Office, corner of Hunter and Water streets, over the Canadian Bank of Commerce. Trust Funds to loan on easy terms of payment.

JAMES FORDYCE STRICKLAND—Barrister, Solicitor, Notary Public. Money to loan. 375 Water street, Peterboro. Phone 191.

WILFRED F. HUYCKE, Barrister, Solicitor, Notary Public. 395 Water Street. Telephone 239.

MONEY TO LOAN.

We have funds to loan on Real Estate Security at the lowest rates. GORDON & O'BRIEN. Phone 219.

MEDICAL.

DR. BUCHANAN, F.R.C.S., Edinburgh; M.R.C., Eng.; L.R.C.P., London. Eye, Ear, Nose and Throat Specialist. Hours, 9-11, 2-4 p.m., and 7-9 p.m. Phone 519 Office, corner of Water and Murray Streets.

T. GEORGE LOUDON, M.D., C.M. Physician, Surgeon and accoucheur. Office, 201 Brock street. Phone 1868. Office hours, 9 to 11 a.m., 2 to 4 p.m, 7 to 8 p.m.

DR. ERNEST FREDERICK, M.R.C.S., F.A.C.S., formerly of the Mayo Clinic, 64 Bloor street East, Toronto. Telephone North 2800, and Main 434. Hours, 2 to 4 p.m., and by appointment.

OSTEOPATHY.

DR. BRUCE E. MARSHALL—Osteopathic Physician. Office, 242 Hunter stret. Hours, 9 to 11, 2 to 4 p.m., 7 to 8 p.m. Telephone 116W.

DRS. WALMSLEY & SETTLE—Osteopathic Physicians. Office in Sun Life Building, corner of Hunter and Water Streets. Entrance 134 Hunter Street. Phone 649 Office Hours, 9 a.m., to 9 p.m.

FOUND

FOUND — WHITE HOUND WITH brown and black spots. Party can have the same by applying to L. Duffy, Aylmer street. 1d60 5022

A CARRIER PIGEON CAME TO N. Nichols, Hall's Bridge, with bands on legs number TF22-828, and 917D. Owner may have same at above address. 3d 62 5009

FOUND — SMALL PURSE ON Brock street. Owner may have the same by proving property and paying for advt., at 270 Brock street. 1d60 5030

FOR RENT

TO RENT — SEVEN ROOMED brick house, toilet and sink. Apply 677 Water street. 3d 61 4995

TO RENT — 3 UNFURNISHED rooms; light, water and gas; near C.G.E.E.; phone 1851W. 3d62 5020

APARTMENT TO RENT—HARDwood floor; fireplace; all conveniences. Apply Examiner for address. 3d62 5312

TO RENT — 4 ROOMED APARTment conveniences. 162 Smith St. Phone 1735M. 3d62 5025

TO RENT — 3 ROOMED APARTment, partly furnished; all conveniences. Apply Cowling's Grocery, Charlotte Street. 3d62 5313

TO RENT — 2 UNFURNISHED rooms; central. Apply Examiner for address. 3d61 4993

TO RENT—6 ROOMED HOUSE on Lansdowne street. Apply 290 Queen or 'phone 1078F. 3d 62 5013

FOR RENT — GARAGE — APPLY 370 Hunter street. 3d62 5014

TO RENT — FURNISHED front room. Central. Apply Examiner for address. 3d 61 4999

TO RENT—DOUBLE HOUSE ON Queen street; also flat, with all modern conveniences. Apply 95 Hunter street. 6d62 5237

TO RENT — HOUSE FURNISHed or unfurnished, near Charlotte and Park. Apply 337 Downie St. 6d61 4927

TO LET—7-ROOMED APARTment. All conveniences. Immediate possession. Rent very reasonable. Apply 125 Rubidge or 194 Reed street. 3d 61 5003

FOR RENT — OFFICE ON George Street. Apply 437 George street. dtf

TO RENT—9 ROOMED HOUSE, all modern improvements, and hardwood floors. Apply 340 Reid street. 5d-59-5195

FURNISHED ROOM WITH OR without board. Central. Apply Examiner for address. 6d-60-4886

TO RENT - - FURNISHED OR UNfurnished rooms in central locality —all conveniences. Apply at Examiner for addre s. 6d59 5167

FOR RENT—1 APARTMENT, steam heated 3 rooms and bath. Apply Examiner for address. 3d-60-5259

TO RENT—BY OCTOBER 1ST a 5 room modern apartment and garage. Apply 87 London street. Phone 1205w. 3d-60-4909

TO RENT — STABLE WITH stall room for 3 horses; centrally located. Apply at the Examiner for address. 6d59 5166

FOR RENT — HEATED OFFICE in Bank of Commerce Building Immediate possesion. Apply 437 George stret. dtf 2801

TO RENT— GROUND FLOOR apartment all convenience. Phone 980J. ..3d-74-4883

TO RENT — 5 ROOMED COTtage on Chamberlain street, for $13 per month or will sell on good terms; for particulars apply 293 Dalhousie or phone 273J. 6d62 4960

CHILDREN'S AID SOCIETY —of— PETERBORO CITY AND COUNTY

For the Care of Neglected and Ill-Treated Children.

G. W. POWELL.

Assistant Secretary and Inspector. 588 George Stree . Phone 1044w. Office Hours: 12 to 2 and 6 to 8 p.m.

FOR SALE

FOR SALE — HUDSON SEAL coat, Beaver cuffs and collar, size 44. Also taupe velour suit. Never worn, size 44. Apply 263 Engleburn avenue. Phone 1679 3d 62 5305

FOR SALE — PIANO EXCELLent tone, only few months since purchased. If you are seeking a first class instrument don't miss this opportunity. Apply Examiner for address. 3d 62 5032

FOR SALE — NICKLE PLATED copper tank, with attachments, for Canada's Pride range. Apply 195 Reid street. 3d62 5036

FOR SALE — BLACK WOODEN baby buggy; cheap; apply afternoons. 147 London street. 3d62 5035

BOARDERS WANTED

WANTED — 2 LADY BOARDers; terms reasonable; very central; apply at the Examiner for address. 6d 65 5010

NOTICE.

AUTO TAXI, GOOD SERVICE. P. J. Tangney, 'Phone 2161W. 26d 63 4522

NOTICE—I WILL NOT BE RESponsible for any debts after this date contracted in my name. Norman Taylor. 3d614992

CHIMNEYS

CHIMNEYS BUILT, REPAIRed and cleaned, furnaces cleaned and roofs repaired. 'Phone 1851W 26d 60 4473

J. L. FEELEY, ROOF REPAIRING. Figures on old or new roofs chimney and furnace cleaning. Apply 271 Romaine street. 26d-74-4737

HENRY BROS. CARPENTERS and Builders, estimates given on new and repair work. Also hardwood floorings of all kinds. Phone 1024, Residence 14 Murray street. 26d-80-4912.

NOTICE.

GET YOUR JAM JARS AND save money at S. Cohens, new and second hand store. 189 Charlotte. Phone 889J. 6d-61-4963

NOTICE.

BELTING — A QUANITY OF second hand belting for sale at S. Cohens new and second hand store no. 189 Charlotte street. Phone 889J. 6d-61-4964

NOTICE — WM. ROBERTS AND Sons, of Beaver Mead Farm, hereby state that they will not be showing at the Peterboro Exhibition, and anyone wishing to purchase Percheron stock, stallions, or fillies any age please call at the farm to see them. 6d65 5023

LOST

LOST—BETWEEN BURLEIGH Falls and Peterboro a bag containing woolen blankets. A tag with my name and address was on the bag. Please leave at Examiner Office. Reward. Alex Elliot, 351 Park street. 3d-60-5263

LOST — LARGE BROWN MARE, weighing between 1200 and 1300 lbs. Anyone knowing whereabouts phone 215. 3d62 5026

STRAYED INTO THE PREMISES of John Casey, lot 28, concession 8, Otonabee, three Holstein yearlings Owner may have the same by paying expenses. 3d61 5007

LOST —WOULD THE PERSON who was seen taking the ladies black serge coat from the sitting room of the American Hotel on Saturday, return same at once and save further trouble. 2d 61 5012

WORK WANTED

MOVING AND CARTING — ANY distance. Phone 1440M or 991-R 2. Beatty Bros., 35 Conger Street. fs-26 1 88 1723

WANTED — SEWING BY THE day. Apply Phone 1629M evenings 3d 61 5004

WORK WANTED — ODD JOBS, chimneys built. Cement work done. Reasonable prices. Apply 4 Benson avenue. 6d65 5034

Today's Blunder Corrected

Young people entering college as Freshmen would do well to remember that in college high school honors mean little or nothing. The prominent display of high school pennants, annuals, sweaters and varius insignia is considered poor taste by college upper-classmen. Freshmen should forget about high school days, and devote all their time and thought to modest efforts toward making good in the new environment.

FOR SALE

FOR SALE — CHILD'S GO-CART Apply 569 Gilmour. 3d62 5297

FOR SALE—GOOD HENHOUSE bargain . Apply 527 Sherbrooke. 3d-60-5258

GRAMAPHONE FOR SALE — cheap. Apply 388 Aylmer street, evenings. 2d 60 4980

FOR SALE — 1 PETER HAMILton plow, No. 4 almost new, Phone 411W or 3 McGill street. 3d6 8 11 4935

FOR SALE — GENT'S WHEEL— in good condition; cheap. 512 Aylmer street. 3d62 5018

FOR SALE — HORSE, BUGGY, Democrat and harness. Apply 169 Perry. street. 5d64 5019

FOR SALE — 1 COMPLEX AUTO knitter, new; snap if taken at once. Apply Box 5008 Examiner. 3d61 5008

FOR SALE — BUGGIES, CUTters and robes; 1 Ford car, and Dodge cars. Jones Bros., 195 Simcoe street. 6d65 5015

FOR SALE—TOOLS, ELECTRIC and flat irons, clothes ringer, stair carpet, teapot, parlor and kitchen chair, pickling jars, womens' coats, dresses and boots. 563 Park street. 3d-60-4982.

FOR SALE —GENT'S BICYCLE in good repair. Apply Examiner for address. 3d 61 5005

BLACK AND WHITE HOLstein calf for sale. Phone 1610J. 3d-60-4978

FOR SALE—1ST., 2ND., AND 3rd form Collegiate books, in good condition. Apply evenings 215 Hunter street. 3d 61 5286

FOR SALE— CLARK JEWEL gas range in good condition; also laundry stove with water jacket. Apply Examiner for address. 3d-60-4983

FOR SALE — MASON & RISCH Upright Piano, $250.00 cash between 6 and 7 evenings. Apply Examiner for address. 3d 62 5011

FOR SALE—1 SHALER ELECtric vulcanizer; 1 12-lb. Tailor's Electric Iron. Apply Examiner for address. 2d 60 4996

FOR SALE — ROLL TOP DESK, dining room chairs, 3 electric light fixtures. Apply 565 Weller street. 1d60 4974

FOR SALE — 2 JERSEY HEIFers coming two years old. Apply H. E. Seely, R. R. No. 2, Peterboro. 2d60 4991

FOR SALE — A SPLENDID Percheron colt, three months old, sire "Charm". Apply evenings H. Taylor, South Downer's Corners. 3d 61 5000

FOR SALE — CHILD'S NEW button boot kid top with patent vamp. Size 7. Reasonable. Apply Examiner for 'phone and address. 1d 60 5293

FOR SALE — A NICE GENERAL purpose horse, 8 year old; would consider a milch cow or a good buggy in the sale. Apply to Examiner for address. 4d62 4990

FOR SALE—FEW ARTICLES of furniture including small organ. Apply 429 Bethune street. 3d-60-4976

FOR SALE—A FEW ARTICLES of furniture, iron beds, range, tables, chairs, baby carriage etc. Also small house to rent No. 460 Driscoll Terrace street. Apply 14 Cricket Place. 2d 60 4994

FOR SALE—PERSIAN LAMB coat mink trimmed $75. Also fur lining for wrap coat reasonable. Apply Examiner. 3d-60-5260

FOR SALE — 10 H. P. COAL OIL burning engine, 30 inch F.C. pulley on skids, cheap for quick sale; also 9 1-4 inch grinder; both new. Apply James Killen, Ennismore, Deering Agent. 3d61 5006

FOR SALE — THE EXAMINER has some rent receipts in check book form, with stub attached 10c a book. These are handy and cheap. Call to-day. 12d

HARDWOOD FOR SALE — good dry hardwood for sale at $14 per cord cut twelve inches long; also mixed wood at $9.00 per cord cut. Yard 500 Gilchrist Phone 1911w. J. F. Gray. 6d-60-4919

PRIVATE SALE OF HOUSEhold furniture; also encyclopedia, dress forms, kitchen rockers, mahogany table, oak diner, oil stoves electric shades, etc. Call at any time, 172 Antrim. 3d-60-5256

FOR SALE — IRON BEDSTEAD and springs, $5; washing machine, $5 3 piece parlor suite, $8; wringer, 2 burner oil stove with oven, dresser and stands, toilet sets, centre table kitchen chairs, rocker electric toaster, congoleum, oilcloth, violin, dishes and other articles. Apply 27 Park street South, corner of Park and Parnell. 3d62 5024

FOR ADOPTION

FOR ADOPTION — TWO GIRLS, ages three and five years, and one infant son, two months old. Apply Mrs. Cecil Moore, Millbrook, Ont. Box 66. 3d62 5029

HOUSES, REAL ESTATE

FOR SALE—50 ACRE FARM IN Smith. Apply Ernest Sanderson, Lakefield, Ont. 26d 70 4666

FOR SALE — A NEW BRICK house, in the south end; all conveniences; hardwood floors, etc.; apply in the evenings, 258 Prince street. 6d61 4922

FOR SALE — 10 ROOMED house. Central. Good locality. Could be made into apartments Cheaply. Apply Examiner for address. 3d 61 5001

FOR SALE —TWO COTTAGES at McCracken's Landing, Stoney Lake. Conveniently situated to Store and Post Office. Apply Box 1132 Smiths Falls Ont. 3d 61 5280

FOR SALE — A SOLID BRICK house with stone foundation corner lot, 8 rooms, all conveniences, nicely decorated with splendid workshop in basement. Just the thing for small manufacturing business at home. Price reasonable, will take small payment down, balance on mortgage. For particulars apply at Review office, evenings telephone 221W. 26d 61 4816

FARM FOR SALE— 150 ACRES with church, school cheese factory and store within 1-2 mile. 30 acres of good swamp. Balance all working land. Splendid farm for grain Drive shed, hennery, work shop and silo. All in A1 shape. Good reason for selling and terms very reasonable. Apply to David Brown, South Dummer, R.R. No. 1, Warsaw, Ont, 3d. 62 5302 1w

HELP WANTED--Female

EXPERIENCED GENERAL wanted. Apply 483 Water. 6d-63-5264

WANTED — SMART GIRLS. Apply Lavoie Knitters. 2d 60 5282

WANTED—A GIRL FOR GENeral housework. Apply Mrs. J. Primeau, 272 Burnham. 3d 62 5304

YOUNG GIRL WANTED—TO assist with house work, must be fond of children. Apply 715 George street. 3d-60-5272

GOOD GENERAL MAID WANTed for a family of two. Apply in evenings to 557 Water street. 3d62 5017

WANTED — CAPABLE GENERal for a small family. Apply W. T. Belleghem, No. 3 Grand Central apartments: 2d61 5295

WANTED — A STRONG GIRL TO go to Toronto for housework; a country girl preferred; good wages. Apply Mrs. Preston, 602 Stewart street. 3d61 5276

WANTED — MAID GENERAL. Must have experience and references. Good wages. Four in family. Apply St. John's Rectory, 65 Brock street. 3d 62 5292

WANTED — CAPABLE MAID — Apply 380 Park street. 3d62 5314

HELP WANTED—Male

MAKE MONEY AT HOME — $15 time writing show cards for us. to $60 paid weekly for your spare No canvassing. We instruct and supply you with work. Write Angus Showcard Service, 20 Colborne Building, Toronto. dtf 730

BUSHMEN WANTED — Schroeder Mills and Timber Co., Pakesley Ont. Highest wages paid. Apply to Giles Stone, 618 Bethune St. 12d67 4926

BRICKLAYERS WANTED — long job; 95 cents per hour. Apply Sullivan & Fried, Westclock Building. 3d-60-5268

FIREMEN BRAKEMEN, BEginners $150, later $200; no strike, Railway Box 4998, Examiner.

EXPERIENCED FARM HAND wanted; steady work. E. Butler, milkman. Phone 311 R 2-1. 3d62 5028

MAN WANTED TO CARRY ADvertising banner during the fair. Apply 440 George street. 1d60 5298

WANTED — A MAN TO DIG well; apply Michael McManus, Lakefield, R. R. 4. 3d61 4988

TEAMSTERS. SAWYERS AND Choppers, wanted for Cleveland-Sarnia Lumber Co., Wye. Ont. Now is the time to go. The Balsam and the Pines will welcome you. Hear the song of the saw and the ring of the axe. Shipping every day. Apply G. E. Palmer, American Hotel. 3d 61 4997

Renew Your Subscription.

SITUATIONS VACANT

A BIG $5 PRIVATE CHRISTmas greeting card, sample book free to workers; celebrated inexpensive Royal se. es; secure orders now, deliver later; men and women already making five dollars up daily even in spar time; capital or experience unnecessary. — Garretson Company, Brantford, Ont.

SITUATIONS WANTED

WANTED — POSITION BY EXperienced woods-foreman or estimating timber. Apply Examiner for address. 3d61 4975

WANTED

WANTED — SILENT SALESMAN display case. Call 595. 3d61 5287

WANTED TO RENT — A SMALL house with conveniences. Apply Box 4971 Examiner. 3d60 4971

WANTED TO BUY — A GOOD young Jersey cow, fresh preferred. Apply to Examiner for address. 2d60 4989

WANTED—MARRIED COUPLE to share home with aged father and daughter. Apply to Box 5031 Examiner Office. 3d 62 5031

WANTED AT ONCE — 3 OR 4 furnished rooms for light housekeeping; must have conveniences. Apply Box 5308 Examiner. 2d61 5308

WANTED IMMEDIATELY BY A business man, first class room and board, 2 rooms if possible, private family preferred; permanent if satisfactory; replied confidential. Apply Box 4750 Examiner. 6d64 4750

ROOMERS WANTED — ONE large bedroom suitable for two persons; also bed, sitting room, meals if desired. Call 273 Rubidge street. 3d-60-4972

OFFICE HELP WITH SOME knowledge of book-keeping. State salary expected qualifications in writing Box 5303 Examiner. 3d 67 5303

WANTED—AUTO TIRES, RUBbers, boots and shoes; sound second hand b ap copp r and brass, all kinds of scrap iron, delivered to STEVENS, next to Cold Storage. Address 364 Mark St., Peterborough, or phone 1389W.

OPPORTUNITY OFFERED from now until Christmas to earn from TEN to FIFTY dollars weekly with our line of Personal Greeting cards. Samples free. We pay you weekly. Write at once for all information. Dept. D-1918 Carlton Pub. Co., 326 Spadina ave. Toronto. 9d60 5115

WANTED — GENTLEMAN TO room and board in private family. All conveniences. Apply Examiner. 3d-60-5267

TWO MEN TO COMPLETE large sales force. Experience not necessary. This is not stock selling but a real opportunity for ambitious, honest, men. 'Phone 428 for appointment. 2d61 5033

THE BANKRUPTY ACT NOTICE TO CREDITORS

IN THE ESTATE OF Grocery Supply Service Limited, head office, 651 Queen Street, East, Toronto, Authorized Assignor.

NOTICE is hereby given that the above named did on the seventh day of September, 1922, made an authorized assignment to the undersigned.

Notice is further given that the first meeting of creditors in the above estate will be held at the office of the authorized Trustees, 120 Bay Street, Toronto, on Wednesday, September 20th, 1922, at twelve o'clock noon.

To entitle you to vote thereat, proof of your claim must be lodged with the undersigned before the meeting is held.

Proxies to be used at the meeting must be lodged with the undersigned prior thereto.

And further take notice that if you have any claim against the debtor for which you are entitled to rank, proof of such claim must be filed with the undersigned within thirty days from the date of this notice for, from and after the expiration of the time fixed by sub-section 8, of section 37, of the said Act, the undersigned shall distribute the proceeds of the debtor's estate among the parties entitled thereto, having regard only to the claims of which the undersigned has then notice.

Dated at Toronto this eighth day of September, 1922.

The Trusts and Guarantee Company, Limited,
120 Bay Street, Toronto, Authorized Trustee,
By Newman and Baird, 24 Adelaide St. East, Toronto,
Solicitors for the Authorized Trustee

N.B.—This notice is published pursuant to an order of the Supreme Court of Ontario in that behalf, and is in lieu of personal service of this notice upon the shareholders of the said Debtor Company.

GOOD CROP AT TISDALE, SASKATCHEWAN

A subscriber of the Examiner in the district near Tisdale, Saskatche won, reports the crops there are extra good and with grain-cutting about over, threshing being generally well under way. There have been no frosts to harm even the gar dens, there was abundant of moisture and the y report a great growth of everything in their district. There has been no bad storms and the farmer is generally pleased with his prospects.

OTTAWA EXHIBITION OPENED THIS AFTERNOON

OTTAWA, Sept. 11.—(Canadian Press).—John G. Kent, manager of the Canadian National Exhibition Toronto, arrived in city and formally escorted to exhibition grounds. At director's luncheon at one o'clock he formally declared 1922 Central Canada Exhibition open and prophesied that it would be the greatest and best in the history of Ottawa. Attendance to-day indicates new records in this respect

GOVERNMENT WINS ROUND

CHICAGO, Sept. 11—(Special). —Government wins first round in fight over making Daugherty injunction permanent.

WOOD

Extra Good Dry Mixed Slabs.

1-2 cord, 4 ft. $3.75
1 load 12 in. .....$.475

Also Hardwood and Mixed Wood.

Phone 153H. H. Dinsdale

RAILWAY TIME TABLES

GRAND TRUNK RAILWAY SYSTEM. (Corrected to date.)

No. 96 — 7 a.m., for Port Hope and Toronto.
No. 98—8.20 a.m., for Lindsay, Blackwater Junction, Orillia, Midand, North Bay and Toronto.
No. 98—8.25 a.m., for Hastings, Campbellford, Belleville, and points on the main line east.
No. 369—8.30 a.m., for Lakefield.
No. 92—12.04 p.m., for *Lindsay, Port Hope, Toronto, Buffalo, making connections with the International Limited for London, Detroit and Chicago.
No. 100—12.15 p.m., for Hastings Campbellford and Belleville.
No. 371—12.25 p.m., for Lakefield.
No. 96—5.36 p.m., for Lindsay, Orillia, Midland, North Bay and Toronto.
No. 373—5.40 p.m. for Lakefield.
No. 94—9.10 p.m., for Port Hope, Montreal and Boston.
*Connection for Lindsay on Monday, Wednesday and Friday only.

CANADIAN PACIFIC RAILWAY. (Corrected to date.)

GOING EAST—
11.59 a.m.—Norwood, Havelock, Bonarlaw, Tweed, Perth, Smith's Falls, Kingston, Ottawa, Montreal and intermediate points daily. On Sunday this train proceeds East only as far as Havelock.
8.20 p.m.—Indian River, Norwood, Havelock and Tweed. Daily except Sunday.
12.03 a.m.—Havelock, Tweed, Kingston, Perth, Smith's Falls, Montreal, St. John, Boston and New York. Daily except Saturday.
1.00 a.m.—Havelock, Tweed, Kingston, Perth, Smith's Falls, and Ottawa. Daily
GOING WEST—
4.31 a.m.—Myrtle, Toronto, Guelph, Goderich, Hamilton, Galt, Woodstock, St. Thomas, London, Chatham, Detroit, Chicago and New York. Daily.
4.58 a.m.—Toronto (Yonge Street), Hamilton, Owen Sound, Teeswater and intermediate points. Daily except Sunday
7.35 a.m.—Toronto, Hamilton, Brantford, Buffalo, Rochester, Boston, New York, Galt, Woodstock, London, Chatham, Detroit and intermediate points between Peterboro and Toronto. Daily except Sunday.
9.35 a.m.—Bethany, Lindsay, Orillia, Port McNicol and intermediate points. Daily except Sunday.
3.50 p.m.—Toronto, Hamilton, Brantford, Buffalo, New York, Galt, Woodstock, London, Windsor, Detroit, Chicago and intermediate points between Peterboro and Toronto. Daily.
6.50 p.m.—Lindsay, Toronto, (Yonge street), and intermediate points. Daily except Sunday.

CHINA PAINTING
Mrs. Langley McCarthy Teaches Biscoff's New and Beautiful Work in CHINA PAINTING

FOR RENT

A 6 Roomed House with toilet, central, on Rubidge St., $22.00.

A 7 Roomed House on Homewood Ave. with garage and large garden, $40.00.

Apply: 345 Rubidge St.
Phone 1002

FOR SALE

FOR SALE — Frame House, 7 rooms; water lights and gas; country taxes. Easy terms $1800

Brick House 6 rooms, 3 piece bath, water, lights and gas; stable and large lot $3200

150 acres, 100 workable; good buildings, close to mill, church and schools. Easy terms. $7500

100 acres good land; 90 workable; good buildings $4900
Brick Bungalow, 7 rooms, 3-piece bath, hardwood floors, furnace $4500

McIntosh & Storey
190 Charlotte St. Phone 1623J

FOR SALE

New Bungalow, just completed, 7 Rooms, hardwood floors, modern; lot 56 x 138 feet—$3,600.00 cash will handle this property.

New House, situated in the West-end, modern, hardwood floors; immediate possession $4,800.00

Brick House, situated in the North-end, partly modern; lot 50 x 110 feet; would exchange for Ten Acres of Land.

—Apply—

J. T. O'CONNELL & CO.
136 Hunter St West.
Phones: Office 376; Residence 1359.

STRIKE CALLED OFF

ST. THOMAS, Sept. 11.—(Special)—Strike of M.C.R. shopmen at St. Thomas called off for two days pending settlement.

BELTING

Rubber Belting, in all sizes, now in stock. Come and get your needs filled at

—A. LOW & CO.—
264 Simcoe Street
'Phone 697 — Nights and Hol. 1027

Early Advertising Copy

Better service can be given advertisers who hand in their copy EARLY IN THE FORENOON or the evening before.

This is particularly true just now when Advertisers find it highly profitably to use the columns of The Daily Examiner, which goes into nearly every home in the city of Peterborough, and the outside villages and rural routes. Total circulation 7,500 copies.

Renew Your Subscription.

DAVIS-THOMPSON COMPANY, LIMITED
Insurance and General Agency
433 GEORGE ST. PHONE 40

5½% Interest

paid by this institution on its Debentures which are issued for a term of 5 years, in sums of $100 and upwards.

4%

(Half-yearly) paid on deposits. One Dollar opens an account.

TORONTO SAVINGS & LOAN CO.
435-437 George Street, Peterboro

MAIL EDITION

The Evening Examiner

"The store that is too small to advertise is too small to produce a living for a healthy man or woman."

PRICE THREE CENTS — PETERBOROUGH, MONDAY, SEPTEMBER 11, 1922 — PRICE THREE CENTS

SLIGHT FROST IS FELT IN THE WEST CROPS NOT HURT

Wheat Cutting Is Practically Completed and Threshing Going at Full Swing in All Parts.

A HEAVY YIELD.

PRINCE ALBERT, Sask., Sept. 11.—(Canadian Press.)— Temperatures are gradually dropping over Northern Saskatchewan and locally two degrees of frost were recorded Friday night with no damage to gardens or crops. Cutting of wheat is practically completed over the whole area and threshing of one of the heaviest yields ever harvested here is well advanced. The country east of Prince Albert to the Manitoba boundary is especially favored and the Carrot river valley has more than maintained its reputation as being one of the most reliable agricultural districts in the west.

Shellbrook, to the west, and its tributary area also report a fine yield of good grade. Threshing has been delayed somewhat by a downpour on Tuesday and rains since then.

SASKATOON, Sask., Sept. 11. — (Canadian Press.) — There was a heavy frost in Saskatoon and district at an early hour Saturday with eight degrees of frost reported four miles west of the city. Potato crops and garden truck were badly nipped.

CELEBRATE THE BATTLE OF MARNE.

MEAUX, Sept. 11. — (Canadian Press).—Anniversary of Battle of Marne was observed yesterday by commemorative services in Cathedral. There was pilgrimage of thousands of mourning relatives who came through driving rain and bitter wind to spot where members of their families fell in battle and also public ceremony that afforded Premier Poincare an opportunity to again express France's determination to obtain her due from Germany.

"On battlefields of Marne," he declared, "let us swear to have justice". He served notice on his hearers that France intended to be paid.

GINGHAM HANDKERCHIEFS.

Gingham handkerchiefs are extremely popular with flappers. So are corsets, brassieres, and bathing suits of this material.

PROBABILITIES

Moderate to fresh northerly winds a few scattered showers at first but generally fair and cooler.

STEAMER HAMMONIA SINKS MANY LIVES BELIEVED LOST

Left Plymouth With 1,200 Passengers Aboard—340 Are Rescued By Steamer Kinfauns Castle—Was Bound for Mexican Ports.

LONDON, Sept. 11.-- Canadian Press)--The German steamer Hammonia has sunk about eighty miles off Vigo, Spain, according to a Lloyds message received here. It is believed that the passengers have been saved.

The Hammonia, owned by the Hamburg Steamship Company and registering 1,710 tons left Plymouth September 7 bound for Mexican ports with 1,200 passengers aboard.

One message from the steamer said she was sinking in latitude 41 degrees, 50 minutes north, longitude 10 degrees, 50 minutes west.

LONDON, Sept. 11.--(Canadian Press)--A radio despatch received by Lloyds from the Steamer Kinfauncastle (British) reports that the steamer rescued 349 persons from the German steamer Hammonia, which sank Saturday evening at 6.26 o'clock in latitude 41.50 north, longituted 10.50 west.

The Kinfauns Castle is due to reach Southampton Tuesday morning.

Grain, Cattle & Produce Markets

PETERBOROUGH MARKETS.

Grains—Fall wheat, 95c-$1 bush.; Spring wheat, 90-95c; alsike, $5-$7 bush.; peas, $1.25 bush.; oats, 32-35c bush.; flour, $4.10-$4.25 half bbl.; pastry flour, $1 24-lb. bag.

Vegetables—New beets, 5c bunch; leaf lettuce, 5-10c bunch; cabbage, 10-15-20c; domestic tomatoes, 25c basket; onions, 5c bunch; imported onions, 10 lb.; parsley, 5c bunch; carrots 5c bch.; cucumbers, 5c 50-60 bkt radishes, 5c bunch; egg plant, 15c-20c; domestic potatoes 20-25c peck; spinach, 20c lb.; string beans, 10c lb.; Bermuda onions, 10c lb.; new peas, 3 qts. for 25c; celery, 15c; new corn, 15c doz.; cauliflower, 15-20-25c; vegetable marrow, 10-15-20c; pickling peppers, 40c doz.; pickling onions, 25c qt.

Hides and Wool—Cow hides heavy 10c; light 12c horse hides $2.50- $3; calf skins, veal, 15c deacons 75c to $1.00; kips, 8c; sheep skins 75c to $1.00; lamb skins, 40-50c; shearlings 20-25c; fine wool 18-19c; medium 15-16; coarse wool 12-13c.

Dairy Products — Creamery butter, 35-38c lb.; dairy butter, 35c lb.; oleomargine, 24-29c; eggs 30 cents; shortening, 18-20c lb.; lard, 17-23c; cheese, 19-25c.

Fruits—Bananas, 30-50c doz., 10c lb.; Calif. navel oranges, 40c-$1.20; grape fruit, $1.50 doz.; lemons, 30c doz.; mixed nuts, 25-30c; cocoanuts, 15c; rhubarb, 5c; Smyrna figs, 40-50c lb.; green peppers, 10c; Florida watermelon, $1; canteloupe, 60-75c basket; peaches, 25c doz., 50c-$1 basket; plums, 50-60c basket; green apples, 25c peck; red plums, 10c qt.; blueberries, 25-30c; pears, 40-50c doz.; green plums, 3 qts. 25c; California plums, 15-40c doz.; thimbleberries, 25-28c; harvest apples, 25c basket; green grapes, 30c lb.; yellow plums, 50c basket; red Lombards, 50c basket; pears, 75c-$1 basket; Duchess apples, 30-40c peck; blue grapes, 65c basket.

Fish—Pink salmon, 20c lb; white fish, 15c.; haddies, lb., 18c.; boneless 25c; halibut, 30-35c lb.; red salmon, 25c lb.; salmon trout, 28c lb.

Hay—Old hay, baled, $20; new loose hay $13 to $14; new hay baled $17; straw, $12.

Meats—Beef, 5-35c. lb.; hens, old, 25c; chickens, 35c; ducks, 35c; live hogs, $11.75; dressed hogs, $20.00; bacon, 45-55c; pork, 25-42c; sausage, 14-20c; veal, 5-30c; lamb, 18-38c.

CHICAGO WHEAT.

CHICAGO, Sept. 11. —(Canadian Press.)— Light buying and an almost complete absence of trading at the finish gave a late upturn to wheat values Saturday, after the market had averaged lower from the start. The close saw wheat unchanged to 1-2c. higher, with December 1.02 1-4 to 1.02 3-8, and May 1.07 1-2 to 1.07 5-8; corn was unchanged to 1-2c. up, oats unchanged to 1-8c. lower, and provisions unchanged to 7 1-2c. off.

CASH GRAIN.

MONTREAL, Sept. 11.— (Canadian Press.)— The local grain market on Saturday retained the unusual strength it has shown throughout the week, but quotations were unchanged. The feature was a marked scarcity of Canadian western oats, No. 2, egg, butter and flour prices were all strong, but unchanged. Rolled oats were steady.

WINNIPEG CATTLE.

WINNIPEG, Sept. 11. — (Canadian Press.) — Saturday's receipts were 365 cattle and calves and 95 hogs. Light offerings and few buyers made the market generally quiet and a very limited number of cattle changed hands, holding in line with Friday.

The handful of hogs on offer were sold at $11, this being steady at Friday's decline.

There was no trade in sheep and lambs. Good lambs were quoted around $6 and light mutton sheep at $4.65.

STERLING RATES.

MONTREAL, Sept. 11.— (Canadian Press.) — Sterling: Demand 4.4591; cables 4.4616.

LABOR MINISTER HAS INTERVENED TO HALT STRIKE

Hon. James Murdock in Communication With Officials of Railway Shopmen and the Roads

PUBLIC INTERESTS.

OTTAWA, Sept. 11.— (Canadian Press.)—Hon. James Murdock, Minister of Labor, has intervened in the threatened nation-wide strike of Canadian railway shop-craft employes. In messages sent both to the railway association, representing the railway companies, and to the executive of the men's unions, he urges direct negotiations on the question of a permanent wage rate.

"Canada," he wrote on Saturday night to Charles Dickie, Montreal, secretary division No. 4, railway employes department, "—— Canada deserves something better from all concerned than a strike at this time."

"Public interest demands, in my view," he wired last night to C. P. Riddell, general secretary of the Canadian Railway Association, Montreal, "that the railway companies should have particular regard to that aspect of the board's findings which contains the recommendation that the question of a permanent wage rate should be taken up for further direct negotiation. The railway should without delay intimate to the employees involved their readiness to take up this important matter and I should be obliged if your association would notify its members accordingly."

CHICAGO, Sept. 11.—(Canadian Press.) — The proposed strike of Canadian Railway shopmen was temporarily postponed Saturday, until after Monday at least, at the request of B. M. Jewell, President of the Railway Employes Department of the American Federation of Labor, following a conference here with R. L. Fallon, President of Division Number 4 of the Canadian Union. Mr. Jewell urged postponement of the strike action until after the hearing on the Federal injunction Monday.

The Canadian union completed its strike vote some time ago. While it is affiliated with the American Federation of Labor, it maintains separate conference committees and acts independently of the Shopcraits Union in this country.

Canadian unions were expected yesterday to prepare for a "strike on short notice." Between 40,000 and 50,000 comprise the Canadian body.

MAKE DEMANDS FOR A GENERAL STRIKE.

ATLANTIC CITY, Sept. 11.—(Canadian Press).—Demands for general strike by organizations of American Federation of Labor following granting of injunction against railway organizations will be first on program when executive council of federation resumes conference here to-day. Expressing their individual opinions council members without exception were strongly opposed to general strike although they were unanimous in denouncing injunction as 'blow to rail crafts and threat to all organized labor."

PASSENGER LINER IS RAMMED AMIDSHIPS.

PORT ARTHUR, Ont., Sept. 11. —(Canadian Press.)—Through some misunderstanding of signals the grain elevating ship Robert L. Fryer, Saturday rammed the Northern Navigation passenger liner Hamonic amidship, shortly before the liner was due to sail for the east. Several plates weer stove in above the water line. A gang from the Port Arthur Shipbuilding Company was summoned to repair the damage which delayed the departure of the Hamonic several hours. The Fryer was also somewhat damaged.

STRIKE IN IRELAND.

BELFAST, Sept. 11.—(Canadian Press).—All the Free State telegraph, postal and telephone facilities ceased at six o'clock yesterday evening. The British military authorities are maintaining communication with Ulster and England by wireless. The Postal Union officers in Dublin said this afternoon that despite the Government prohibition they were determined to picket.

MRS. HARDING VERY ILL.

WASHINGTON, Sept. 11.—(Canadian Press).—The condition of Mrs. Harding continues "critical," according to official announcement issued from the White House at 3 o'clock yesterday after a five-hour consultation between the physicians in attendance.

A PLACE FOR EVERYTHING.

"There's never a rose in all the world
But makes some green spray sweeter;
There's never a wind in all the sky
But makes some bird wing fleeter;
There's never a star but brings to heaven,
Some silver radiance tender,
And never a rosy cloud but helps
To crown the sunset splendor;
No robin but may thrill some heart,
His dawn-light gladness voicing,
God gives us all some small, sweet way,
To set the world rejoicing."

SERIES POSTAL CONFERENCES INCLUDE THE UNITED STATES

Post Office Department in a New Role — Heads of Branches and Dominion Officials to Meet—Business Methods and Co-operation.

OTTAWA, September 11 (Special to The Examiner). — Since the advent to office of the present administration a number of important business reforms have been inaugurated in the Post Office Department by the Postmaster-General, Hon. Charles Murphy. In the main these reforms have been modelled on the practice that prevails in large commercial establishments which have several departments and outside branches, and they have afforded Mr. Murphy a new field in which to apply his favourite theory that good business is good politics.

Departmental Conferences.

Beginning in February last regular fortnightly conferences between the heads of all the branches of the Post Office Department were established for the first time in the history of the Department. The purpose of these semi-monthly meetings, as explained in a circular issued to the branch chiefs, was to promote co-operation within the Department itself and to ensure continuous efficiency in all the postal services throughout the Dominion. Attendance at these meetings is not confined to postal officials, as the officials of other Government Department may also attend whenever any matters in which they are interested are under discussion.

At each meeting a synopsis is made of decisions arrived at and of suggested lines of policy, and this synopsis is at once forwarded to the Postmaster-General for such further action as, in his opinion, or in that of the Government, may be deemed necessary or advisable.

A Dominion Conference.

In continuation of the new procedure, and in order to extend its benefits to the outside service, it has now been decided to hold a representative Dominion Conference of postal district officials in Ottawa, beginning on Monday, 2nd October next, and continuing on the two following days. The officials selected to attend this Dominion Conference have been notified of its date and purpose in a circular which deals with the necessity of keeping pace with changed conditions and successful business methods. In part, the circular reads as follows:

"Events of the past few years have had a disturbing effect, generally speaking, upon the postal service, and the policies and methods which obtained some years ago require adjusting to meet the altered conditions of to-day.

"Present industrial and economic conditions necessitate corresponding changes in departmental regulations.

"With these objects in view, and having in mind the benefits to be derived from a full and frank exchange of views, the Postmaster-General desire: that a conference be held in Ottawa, beginning on Monday, 2nd October, and you are invited to attend this meeting, if satisfactory arrangements can be made for the proper continuance of post office work during your absence.

"The exigencies of the service made it impossible to assemble all officials the Department would like at one meeting, and it has, therefore, been necessary to make a more or less arbitrary selection for the first of a series of such conferences. The personnel so elected has been chosen, not with special reference to experience, position held or other reasons exclusively applicable to the officials selected, but solely with a desire to make the gathering as representative of the entire postal service as possible, consistent with the maintenance of effective supervision in the field while the conference is in progress.

"The calling of further conferences will depend altogether upon the success of the initial one and alternating selections for future conferences will be made according to the requirements at the time and the subjects for discussion.

"The main purposes of the approaching conference will be:

"(1) To facilitate an interchange of ideas for the improvement of the service and to increase its efficiency.

"2) To improve the esprit de corps and to encourage the greatest measure of co-operation between the various units of the service.

"(3) To discuss Post Office matters of general public interest.

"(4) To elicit practical opinions on matters that are proposed for discussion at a conference between postal representatives of the United States and Canada."

An International Conference.

As will be observed, it is intended to discuss at the Dominion Conference subjects for inclusion in the agenda paper that will form the basis of the Conference to be held between postal representatives of the United States and Canada, and to which reference was made in the Speech from the Throne at the opening of the last session of Parliament. The date and place of this conference will not be arranged until after the meeting if the Dominion postal representatives. It is confidently expected that the latter meeting will be of immediate benefit to the public in producing many valuable postal suggestions and practical reforms through the interchange of ideas between experienced officials gathered from all the Provinces of the Dominion. In any event, the new experiment will be watched with great interest.

BROTHERS KILLED BY BOLT OF LIGHTNING.

REGINA, Sask., Sept. 11.—(Canadian Press.) — Harold and Bert Wood, brothers, 18 and 20 years old, were instantly killed by lightning at Semans, Sask., when a terrific electrical storm swept the district on Monday afternoon, according to word reaching Regina Saturday. Following the storm the telephone lines have been down for many miles.

The Wood brothers came from Westboro, Ont., to work in the harvest. With David Poag they crawled under a wheat stock when the storm broke. Poag was stunned by the bolt that killed the brothers. When he regained consciousness, he was able to summon people.

GERMAN FINANCIAL NEGOTIATIONS FAIL.

BERLIN, Sept .11.— (Canadian Press.)— The negotiations between the German Government and the Belgian financial delegates have fallen through owing to the impossibility of the Belgian Government's acceptance of an extension of the treasury bills to be issued by Germany to eighteen months, instead of six, in accordance with the recent decision of the Reparations Commission. The Belgians feel they would be going beyond that decision in agreeing to the German proposal for a prolongation, although as regards other points, notbly the guarantee of the Reichsbank, an agreement was virtually reached.

The Belgians consider that their mission is concluded and they plan to proceed to Brussels immediately to report to their Government.

A statement issued by the Belgians says that the conversations with the Germans will be resumed later.

DEATH OF JOHN LAWLY.

LONDON, Sept. 11.—(Canadian Press).—Salvation Army Commissioner John Lawly, a close friend of the late General Booth, died in London Saturday. Commissioner Lawly accompanied General Booth in all his travels.

When a woman describes what a lecture was like it sounds as if she had been to the dressmaker's.

GREEKS EVACUATE SMYRNA--VICTORS SET UP CIVIL GOVT.

Efforts Being Made By the Italian Government to Bring About Peace Between Greece and Turkey

LATE REPORTS.

CONSTANTINOPLE, Sept. 11.—(Canadian Press.) — One hundred thousand Greek troops have evacuated Smyrna, and a Turkish civil administration has been established there.

ATHENS, Sept. 11.— (Canadian Press.)— M. Theotokis, the Greek high commissioner, who has returned here from Smyrna, announces that the Greek evacuation of that city is complete.

PARIS, Sept. 11. — (Canadian Press.)—Responding to the invitation of the Italian Government for a conference to be held at Venice for the purpose of deciding preliminaries for peace in the Greek and Turkish conflict, the French foreign office Saturday informed the Italian Charge d'Affaires that France could not give a decision on the invitation before next week and that the allied powers presumably would be represented at the conference.

PARIS, Sept. 11. — (Canadian Press.)—A despatch to the Havas agency from Athens dated Sunday, says that M. Kalogeropoulos has abandoned the task of forming a new Greek cabinet, and that King Constantine has requested former Minister of the Interior Triantafillakos to assume the task.

ATHENS, Sept. 11.— (Canadian Press.) — Nine thousand Greek troops have arrived at Piraes from Smyrna thus far. They are being disarmed as soon as they land and sent to their homes. Comparative calm prevailed here last night.

PARIS, Sept. 11.—(Canadian Press.) —The Greek evacuation of Smyrna has been completed, says a despatch to the Havas agency from Athens. The despatch adds that M. Theotokis, the Greek high commissioner in Smyrna, is momentarily expected to arrive in Athens.

Although no conspirator, the suburban real estate operator has more or less to do with plots.

Norwood Correspondence

NORWOOD, Sept. 11.—Mr. and Mrs. Roy Watson spent a few days last week with friends at Wooler, Trenton and Belleville.

Mr. and Mrs. K. G. Thomson and Miss Elizabeth are spending a few days in Toronto.

Mr. and Mrs. Joseph Metcalfe and Miss Laura were in Toronto last week attending the Exhibition.

Mr. and Mrs. W. E. Pakenham motored to Toronto last week.

Mr. and Miss Hillier, of Bowmanville, spent Sunday with Mr. and Mrs. Ira Cumming.

Mr. S. McGee and sons motored to Toronto last week to attend the Exhibition.

Mr. and Mrs. Weese, Mr. and Mrs. Brickman and children, of Amiliesburg, were guests at the home of Mr. and Mrs. Wm. Tucker the first of the week.

Father Bretherton, of Hastings, was in the village on Thursday.

Miss Laura Clarke was home for the holiday.

Mr. and Mrs. John Weir were in Havelock on Friday attending the funeral of the late Ernie Williams.

Mr. H. Keefer was in Toronto over the week-end.

Mr. and Mrs. E. Darling and Miss Muriel Darling, of Dartford, were recent guests of Mr. and Mrs. Ira Cumming.

Mr. J. W. Kidd, of Woodstock, was visiting Mr. L. Fife last week.

Miss E. Cuffe has returned from a visit with friends at Flint, Mich.

Mr. McNulty, of Belleville, is spending a few days at the home of his brother, Mr. Charlie McNulty.

Miss Nora Graham left the first of the week to take charge of a school near Kingston.

Mr. and Mrs. E. P. Cuffe and Miss Lois Cuffe returned home from Toronto on Tuesday.

Mrs. Ida Leeper and Miss Lillian were in Peterborough on Wednesday.

Mr. Dean McNaughton spent a few days in Toronto during the week.

Mrs. Dobberman was in Peterborough on Thursday.

Mrs. Wm. Robb was visiting with friends in Lakefield recently.

Mrs. Nelson Beavis, of Hastings, was in the village on Tuesday.

Mrs. John Kelly was a recent guest of Mrs. A. Brinkman at Havelock.

Mr. and Mrs. W. T. Buck are spending a few days in Toronto.

Mr. Ralph Knox, of Toronto, spent the week-end with his parents, Mr. and Mrs. R. Knox.

Mr. and Mrs. J. E. Thompson were recent guests of friends in Belleville.

Rev. Hugh Brown, of Toronto, was visiting Mr. and Mrs. J. Clysdale recently.

Mr. and Mrs. D. B. Cutcliffe motored to Toronto on Thursday. They were accompanied by Mr. and Mrs. K. G. Thomson.

Miss Clara Zick has returned to her home in Detroit, after a pleasant visit with Miss Lillian Hugill.

JOHNSON ACCUSED OF IRREGULARITIES.

MOOSE JAW, Sask., Sept. 11.—(Canadian Press.)— The action to unseat R. M. Johnston, member for the Moose Jaw constituency on the ground of irregularities in returns of election expenses, will likely be proceeded with next Wednesday. Since the decision of Justices Embury and MacKenzie of the Court of King's Bench that that court had no power to hear election appeals, it has been been found that an amendment to the judges' act in Saskatchewan in 1916 gives them the necessary power.

REINDEER FLOUR
Has proved to be the best (in the most modern and exacting tests) for Bread, Buns, Tea Biscuits and Cake.

FLEURY'S
FAMOUS PLOUGHS & ENSILAGE CUTTERS
We handle these popular Implements; also Canadian Fairbanks Gas Engines and Stable Fittings.
FARMS FOR SALE
All sizes, 50 acres to 300.
A 100-Acre Farm in Otonabee, complete with stock and implements, will be sold right for immediate sale.
City Houses and Lots for sale.
R. C. HEARD
AGRICULTURAL AGENCY
379 Water Street

Bathing Caps
Clearing at Cost
Off Season Overstock.
Some nice styles left.
All Fresh Goods.
MONCUR DRUG STORE
407 GEORGE STREET
LOWEST PRICES ON PATENT MEDICINES

DENTYNE 5¢
CHEWING GUM
Whitens the Teeth
JUST the purest finest gum produced-dentists really recommend it because it helps save the teeth.

The gum in the red wrapper

The Evening Examiner

PHONES—Editorial, 1601. Business Office, 1600. Private Branch Exchange to all Departments.

The Examiner is a member of the Audit Bureau of Circulation.

The Daily Examiner, published every lawful evening. The Peterborough Examiner, Limited. Office, 419 George Street.

The Weekly Examiner, published Thursday morning.

The Subscription Price of The Daily Examiner is $6.00 per year; delivered in City; out of town subscribers by mail, $4.50 per year; that of The Weekly Examiner is $1.50.

U. S. REPRESENTATIVES.

Special U. S. Representatives—W. H. Stockwell, 629 People's Gas Building, Chicago, Ill.

New York—Chas. F. Miller, 225 Fifth Avenue.

Advertising Rates on application.

R. M. GLOVER, Managing Director.

MONDAY, SEPTEMBER 11, 1922.

EXHIBITION WEEK.

The merchants of Peterborough, in addition to what they can do in the form of attractive exhibits, can assist in making the Exhibition a success in an indirect way by seeing to it that the business section of the city presents a gala appearance during the last four days of the week. The Exhibition can be advertised in the window displays, and, in addition, the stores should be decorated to some extent at least. In Toronto flags fly everywhere during the two weeks of the Canadian National, and every firm seems glad to show visitors that the whole city is co-operating in support of the big Exhibition. There is no reason why a similar spirit should not be shown here by local merchants, who should be interested in doing everything they can to make Peterborough's Fair a success. Flag-draped stores and the Union Jack snapping in the breeze from every flag-pole will give Exhibition visitors a splendid impression of Peterborough and convince them that Peterborough as a community is solidly behind the Exhibition. This is a feature that has been neglected in the past, and the opportunity this week to make amends should not be overlooked.

RURAL MAIL DELIVERY.

The rural mail carriers, at their convention in Toronto last week, passed a resolution strongly favoring the abolition of the contract system and the establishment of rural mail delivery on a salary basis. There will be a strong measure of public opinion behind the request. The contract system has fallen down. It has been a hardship upon many of those unlucky enough to secure contracts. During the war years, and since the end of hostilities, many of the men who contracted to deliver rural mail found that the increased cost of living and of feed and everything needed in their business compelled them to operate under conditions that made it almost impossible to obtain a living wage out of their work. There is no logical reason why the rural carriers should not be paid a straight salary. Their work, especially in the winter, is hard, and their hours long, and they should receive an adequate remuneration for their services. The contract system should be scrapped — it has been a constant source of trouble for the Government as well as for the carriers.

MR. JACOBS'S STATEMENTS.

Much is being made by some newspapers of statements made by S. W. Jacobs, M.P., of Montreal, in regard to the new board of directors of the Canadian National Railways, to the effect that the Government will see to it that none but faithful supporters of the Government are appointed. "Every one of them will be Liberals," he is reported to have said. "They will be appointed because of the political service they have rendered the Liberal party." Mr. Jacobs, of course, is a supporter of the Government, and were his remarks to be considered only from that viewpoint, there would be reason on the part of those who realize the need of a non-partizan administration of Canada's railways to be alarmed. But Mr. Jacobs is also an opponent of public ownership, and in this case his allegiance to the Government is overshadowed by his hostility to public ownership. That fact should not be forgotten, nor should the assurance of the Premier that public ownership will be given a fair trial be lost sight of. Mr. Jacobs' remarks should not be taken too seriously; if he were known as a friend of Government ownership of railways the situation would be quite different, but under the circumstances there does not appear to be any need for worry.

THE COAL SITUATION.

Inasmuch as the city's fuel committee has succeeded in securing a quantity of coal and wood, the activity of the committee will be welcomed by the citizens as an indication that the fuel organization is at least functioning. But the committee will not have measured up to its full responsibility if it merely brings in and puts on sale for immediate delivery a supply of fuel for those families who are in a position to pay for it off-hand. Unless there is a reserve maintained for the benefit of people who are compelled to buy in small quantities as they need fuel, there is bound to be trouble later on, and the committee should bear that fact in mind in the disposition of the fuel they may happen to secure. Already it is pointed out that in securing a quantity of wood from Stoney Lake, the committee has done nothing to add to the supply, inasmuch as this fuel would in any case have been sold here by the dealers. That may be true, but in any case, unless there is sufficient reserves kept to be able to deal with emergency cases as they crop up during the winter, the city's fuel organization will have failed in its most important duty. This is a point that should be kept in mind by the Council, for when winter comes the situation is liable to be serious for many families who are in no shape to buy much fuel at the present time.

ELECTING A MAYOR.

Guelph is abandoning the English system of electing its Mayor, which it adopted a few years ago, and will return to the method generally used throughout Ontario of having the chief magistrate elected by the votes of the people, instead of being chosen by the Council itself from among the elected Aldermen. Evidently Guelph has not found the Council method satisfactory. There is, of course, the danger that a Mayor chosen in that way would feel under an obligation to the Aldermen who voted for him, and as a result would not have the same control over or the same independence of the Council that he should have. So far as securing a good Mayor is concerned, however, the plan that is now being given up by Guelph should be as successful as the general method. There is just as much chance of the Council chosing a good Mayor as there is of the people electing a poor one. The judgment of the electors is not always infallible. Good men have been left at home and unqualified ones elected time after time by popular vote, so that on the surface there does not seem to be much to choose between the two methods. Guelph has tried the English system, however, and has evidently found it wanting, judging by their anxiety to get back to the old method. They may not get any better Mayors than they have been having in spite of the change.

WHAT'S THE MATTER

A closed door conference is being held at Ottawa to consider the question of unemployment, the gathering taking the form of a Dominion-wide affair.

The trouble with conferences on unemployment is that they do not function.

Premier Drury has been doing some plain talking, according to the rather meagre reports given out of what took place. He made a statement that can hardly be contradicted, when he said that Canada ought to be a place where a person could live cheaply. He also pointed out that there is too much spread between what the consumer pays and the producer receives.

For instance, according to figures used by Premier Drury, live stock prices had advanced only 33 1-3 per cent over those quoted in 1913, while the meat from these animals has advanced 66 per cent in price. Grain has increased in value only 26.5 per cent, while rents advanced 92.6 per cent over those paid in 1913. A farmer would feel the full brunt of this illustration if he were to sell his cattle at the 33 per cent advance, and then, if he needed meat, buy it back again at a 66 per cent advance. There seems to be something out of kilter in the machinery of distribution.

The premier is quite right when he says that the cost of living has a very direct bearing on the matter of employment. It has a greater effect than a slight variation in wages. Industry claims it cannot afford to pay the wages the men want, because business will not stand the pressure, and the men, on the other hand, claim that they cannot work for the wages offered because they will not go far enough when they come to spend them in the market to-day.

If Premier Drury has brought this matter before the conference at Ottawa the chances are that he has dealt with other aspects of the situation, and that others as well have had ideas to bring before the gathering.

But what are they going to do about it? Get together—surely, by all means. Put all the facts on the table, blame this man and that man, and then ask the question plainly Are we getting any place?

What's at the bottom of a whole lot of the trouble that these men run into? One word covers up a whole heap, and that one word is short and ugly, viz., greed.

Greed makes it possible for some coal dealers in isolated places to get a few tons of coal now by paying about $25 per ton.

Greed is causing those who have wood for sale to hold it until people are cold enough to pay double what it is worth.

Greed keeps so so busy wondering where we are going to come out at all the time that we never have a minute to stop and wonder if any other person is going to come out, or be snowed under.

Plain, ordinary, human greed explains a whole lot of the trouble that is holding up the progress of this Dominion.—London Advertiser.

FARMERS AND POLITICS

The acrimonious meeting which resulted in the present directorate of the Farmers' Sun being sustained in office serves to show how seriously disrupted the U.F.O. organization has become through the conflicting policies espoused by the Ontario premier and Secretary Morrison respectively, says the Hamilton Spectator. Similar division of opinion exists throughout practically the whole Dominion in the ranks of the party, and on precisely the same grounds. Both in the federal parliament and in the provincial legislature the question of preserving the political identity of the farmers' organization as at present constituted, or "broadening out," by associating with other political parties, is the burning consideration of the hour. "Shall we go forward or turn back?" asks Mr. H. W. Wood, president of the Canadian council of agriculture, in an article in the U.F.A., the organ of the United Farmers of Alberta. By going forward he means continuing in the way which has brought so large a measure of political success to the agricultural associations of the country. As he puts it: "The vital question we are called on to decide is whether we want to continue to exercise our citizenship rights, and try to fulfil our citizenship obligations through the medium of citizenship organization, or through the medium of the political party system." Later on he says: "To turn from organized political action, in which the people move systematically from the bottom up, is to turn from democracy. To turn to the political party, which is to be guided by an executive committee—guided from the top down—is to turn back to individualism and political autocracy. In fact, it is difficult to understand how those who advocate this backward turning can really believe in democracy."

The farmers are at the parting of the ways. Those of their party who are nearest to the government—the elected members of parliament—are apparently persuaded that there must be some reorganization and readjustment. Self-preservation is the first law of life, although one faction seems to think that the policies suggested in the interests of self-preservation are nothing better than political suicide. Whether the U.F.O. groups become merged in other parliamentary parties or not, the essay which has been made in the realms of government cannot be regarded as unsuccessful or fruitless. The old line parties have received a heavy jolt and been awakened from their complacent lethargy. This storming of the citadel by the farmers, amid the not unsympathetic plaudits of the general electorate, should serve as a timely warning to all governments. Groups, having special private interests, may be undesirable as parliamentary entities, they are not more undesirable than a supine administration

EDITORIAL NOTES AND COMMENT.

Exhibition week. Let's go.

The concessionaire's problem — whether to order "hot dogs" or "cones" for the Exhibition.

These September hot waves have a tendency to take the interest out of the fuel problem.

Now that the Canadian National Exhibition is over, Toronto folks who have been sleeping in the sink or on the dining-room table will be able to get back to their own beds again.

FLYING SAILBOATS

Flying bicycles—motorless airplanes propelled by pedal—may be the next sensation in aviation. This is predicted by Glen Curtiss, who, with the Wright brothers, pioneered the airplane.

Curtiss says that the whole science of flying may be revolutionized by the recent gliding contests in Berlin. A glidre is a flying machine without a motor. Most of the German gliders are monoplanes. In the Berlin contest one glider remained in the air more than three hours.

Curtiss attaches great importance to the Berlin gliding successes because the real goal of aviators is to be able to fly like birds. The pilot of a glider is the closest approach yet to a "bird-man."

Everyone is asking: "What keeps the darned things afloat and what prevents their falling?"

In a general way, a glider is a lot like a box-kite.

The gliding machine, in leaving the ground and soaring into the air, takes off from a high place. A hillside is best, for air currents rising from the ground roll up a hillside like ocean waves up a cliff. Not as powerfully, but sufficient to lift the machine.

The glider travels ahead on air currents. It is like a sail-boat on water.

At first thought, it would seem that a gliding machine would have to flap its wings. Not so. It is like a gull, which glides in the air for hours with its wings practically motionless.

The German glider pilots are really air-sailors, adjusting the wings of their machines like changing the sails of a ship.

The big difficulty in air-gliding is that air currents change and as yet there is no way a flier can detect an air current until he is in it. Before man can fly like the bird he must develop an artificial substitute for the "air sense" that is part of the natural equipment of a bird.

Flying without a motor, however, will always depend more on the skill of the pilot than on the machine itself.

For practical purposes, the gliding principle may be best used in combination with motor airplanes, conserving power at intervals by shutting down the motor and letting the air currents do the work.

Ad in the Examine Bring Results.

Dizzy Spells

Are Usually Due to Constipation

When you are constipated, not enough of Nature's lubricating liquid is produced in the bowel to keep the food waste soft and moving. Doctors prescribe Nujol because it acts like this natural lubricant and thus replaces it.

Nujol is a lubricant—not a medicine or laxative — so cannot gripe. Try it today.

Nujol

A LUBRICANT—NOT A LAXATIVE

Wise and Otherwise

Wonder what an Irishman says when his small boy asks him what peace is.

*****

Ireland teaches us that freedom is a fine thing except in the more violent stages.

*****

If it sounds good, but doesn't seem to mean anything, it's probably a Chinese proverb.

*****

Just when we begin to feel a profound sympathy for the feminine

sex, we fall victim to a barber who has forgotten to sharpen his razor.

*****

The melting pot works a wonderful transformation, but it can't make gold of scrap-iron.

*****

In the old days, booze paid heavy taxes; but now nothing about it is taxed except its ingenuity.

*****

Lots of men think they are tolerant simply because they haven't character enough to form convictions.

*****

In this flippant and sophisticated age, sons of toil appear to have a growing contempt for their sire.

*****

A man seldom hears the knock of opportunity if he pays too much attention to the knocks of the neighbours.

*****

Washing dishes softens the hands, but any bride will tell you that too much of it has a tendency to harden the heart.

*****

The rattle of the flivver isn't the

significant thing. The trouble starts when the driver gets rattled.

*****

There always are compensations; and while the boy is spending money at college, the gasoline bills are less at home.

*****

An old-timer is one who can remember when the hardiest crooks considered it inadvisable to break a Federal law.

*****

It is fortunate that Columbus discovered America. Otherwise, Europe wouldn't have anybody to blame for everything.

*****

Patriotism, in miniature is the consoling thought that our home is better furnished than that stuck-up neighbour's.

*****

Every day will be Sunday by-and-by, and then it won't matter if we do have that no-account feeling on Monday morning.

*****

The city man who resents the accusation that the city is more wicked than the country would be bored to death if it wasn't.

*****

A sceptic is a filling station man who is a little suspicious of the customer who runs his engine while having his tank filled.

*****

The old-fashioned mother who worried about turning the baby's liver over now has a daughter who worries about the kids turning the flivver over.

Story of Alderville Indian Village

(The following is the story of an Indian girl of Alderville, who won the county prize for Northumberland county

I am an indian girl about Sixteen year of age, but when i think that my forefathers have been civilized only about sixty years, of course, while i try to write for a prize my readers will not expect of me more than they would of a white girl of twelve or fourteen years of age, my villag Viz. Alderville in the township of Alnwick and county of northumberland, and Province of ontario, came to receive its name in the following way.

in the year 1825, when my indian forefathers were brought from darkness to the light of the Gospel by the Rev. Wm. Case and Peter Jones, the two first converts were john sunday and Wm. Beaver who labored Amongst their own people, amongst whom some mighty revivals have taken Place; they immediately formed a settlement below Belleville on Grape island, an island containing about twelve acres, where about twenty-five houses were built, and also a log church 30 x 20 in which school also kept until a new school-house was built. the indians made every effort to encourage their children in acquiring an education. the indians also built a large workshop where mechanics were employed to teach the young men trades, such as carentering, shoemaking and tailoring, Mrs. Case took charge of the girls, howing them the art of house eeping and other useful labors; consequently the indians made great progress in the way of cultivating the land.

Mr. Case called a council of the band to consult the best method of procuring a larger tract of land, it was therefore agreed to send the chief and two others to the commissioner of indian Affairs and from him to the Governor-General through whom they got a grant from the Government of three thousand acres sit uate in the township of alnwick, five young men were sent to view the land. When they returned they reported that the land was good. As a result, in the year 18 a company of forty started with their axes, and, arriving on the Reserve, commenced chopping a space twenty rods wide for about one and a half miles long. A saw mill was built in the same year to saw lumber to build forty houses, the first sawyer that ran the mill was Mr. Thackery the father of the Present John Thackery, now indian Agent of this band. in the year 1834 a final settlement was made in the year 1833 the Rev. Robert Alder from England visited the village and called it after his own name. ever since it has gone by the name of Alderville.

When the indians settled on the reserve they numbered over five hundred, of those only eleven are now living who moved from Grape islands, viz. Rev. Allan Salt, Rev. henry Chase, george Blaker, george comego, Francis Beaver, Mitchell chubb, Thomas Marsden, Peggy James, Sarah Ann. Franklin, Mary Simpson, and eliza Shippegaw. the Present number of indians now living on the Reserve, however, numbers only about two hundred.

Mr. Chase just Before he died expressed a wish to be buried with the indian People. Accordingly his remains today lie in our indian cemetery of our village. The Ministers and indians have together erected a monument which reads:

SACRED TO THE MEMORY
OF
REV. WILLIAM CASE
the father of canadian Methodist Missions to the indian tribes
Died at Alderville, October 19th 1855, in the 76th year of his life, and the 56th year of his ministry.

Since the death of Rev. Mr. Case our village has been still making progress, we have had some good missionaries and school teachers. those of the teachers that i can remember and to whom i went to school are as follows; (1) Miss Williams she was about 26 years of age but do not remember much about her.

(2) miss sanderson, She was about 30 years of age, (3) Miss Hyndsman. She was about 30 Years of age. (4) Mr. Wellington Salt. he was a very good teacher he was very kind and good looking, and was well liked by his Pupils. he has since found his way into the ministry as a missionary to the indians at turtle mountain, dakota. (5) miss Cross. She was about 25 years of age. she was only here about five Months, she was the daughter of a Methodist Minister, the missionaries that i can remember are; (1) Rev. William Andrews. of him i have very little remembrance. (2.) the Rev. Robert Brooking. he was here for a long time and was liked by all the indians. (3.— the Rev. george Jacques. he remained with us till he finished his active work in the ministry and was superannuated, (4.) the Rev. Jos. C. Bell. he was missionary to the indians only two years. it was under him our mission was merged with the white work. (5.) the Rev. John Davis. (6.) the Rev. John Lawrence, he is our Present Missionary.

supplementing these remarks, i would like to say that on the appointment of the Rev. Mr Bell five years ago, our Alderville indian mission was put in with the white work and was called to an appointment on the Fenella and Alderville circuit. they wanted their own mission ry as in the days gone by. Accordingly, they made application to the proper head men and their request was granted and our present missionary and teacher, was sent to us. i attend his school. i think he is about the best teacher i ever went to. Under his tuition i am trying to learn all i can. and i want to try for the Prize. of course you will not refuse to give it to me because i am an indian girl, if i write the best essay, which i will try than, though of coirse i may fail in the attempt, we in our village now have a very nice, neat frame church with tower and Bell, in which we have a nice toned pipe Organ, a Beautiful pulpit and matted aisles, we pay our Organist $40 a year, and our sexton $60, our missionary is paid by the Methodist Missionary society which has done so much for our Ontario indians. we have also a beautiful brick building which includes both council hall and school house, the latter on the ground floor and the former in the upper story, in our hall can be seen a large photographic Picture of our indian Council. and also a much larger one of our Canadian Premier, sir John A. Macdonald, both in gilt frames, we have also in it a cabinet Organ for the use of our people at concerts and indian feasts. we have also a beautiful two story brick residence for our Missionary with a nice shady lawn in front and only a few steps from both school house and church, our church and school ground are both enclosed with wire fence in front, we have also a splendid Brass and of 12 instruments all played by indian young men.

our present chief is Mr. mitchel chubb, one of the names formerly mentioned amongst those who came with his people from grape island. he is one of the class teachers in our indian church, and man much respected by his people, the other members of our council are Messrs. Thos. Marsden, Allen salt, hiram Beaver and Wm. Blaker, with Mr. Wm. lukes, secretary.

HOME, LOVE AND CONTENTMENT

The world of men may rage and fret,
For what they never seem to get;
They wander far and fail to find,
The joys which they have left behind.

But in a little cottage fair,
A humble couple kneel in prayer;
Together they the day begin,
Together they will lose or win.

In early years they ledged to each
That to each other they would keep
Let what would come 'Twere all the same,
They'd share each other's loss or gain.

And so we find them after years,
Of toil and pain, and joy and tears,
Plodding along with grateful song,
While others now to them belong.

When evening comes they close the door,
Their all is there, they want no more;
They partake of their humble fare,
And hear the children say their prayer.

Dear wife, says John we'll read the Book;
Perhaps we have our God forsook,
So let us bring the light to play,
Upon the actions of the day.

Oh, blessed if where'er we roamed
We could encounter just such homes
Where home is church, where home is love,
Whose pattern is the Home above.

Old-Fashioned Felicity.

MARRIAGE A LA MODE.

There is a queer custom among the Tasmanians that before a man asks the consent of a girl's parents for her hand in matrimony he must partake of a meal cooked entirely by herself.

Of course this gives him an opportunity to know the worst before he commits himself. And also robs him of one of his best alibis.

THE MYSTERY MIND

Arthur B. Reeve and John W. Grey

(Continued from last week.)

He nodded. She had a vague inward feeling she should keep him directly at her side. She realized, however, that no stranger should hear of the theft of the portrait or of its immense value to her, nor could she tell what intimate things might come out in a seance. She rushed up the steps by herself, wondering if she were terribly late.

The room above was unlighted, save for the altar lamp. The smoke of the incense was heavy and bitter, causing her eyes to water, making her choke for just a moment.

"Can you find your way, dearie?" came the whisper from the medium's table. The voice was throaty and pitched lower, as if Mesma suffered still from the brief spell of hysteria a few hour earlier. "Here" she whispered again, to guide Violet.

"I can put on the lights?" Violet suggested.

"No No All the spirit controls are here now. I have been working on your problem, my dear."

Violet, groping blindly, with eyes smarting yet, found the chair she had occupied in the first sitting. She settled back with a gesture of relief, placing her hands on the cover for Mesma to grasp.

Nothing but a labored breathing came from the other side of the little table, mute indication of the nearness of the medium.

"Here are my hands" Violet exclaimed, feeling about in front of her.

Now there was no answer. Very suddenly an all-pervacing sweeping sense of menace came over her. She was in danger But what was it? From what direction was she threatened? Downstairs was a detective to protect her. She had a revolver, ready to use, in her bag. Almost without thought she pushed backward and to one side. As she did so ther was a sharp whizzing sound close to her ear. Her head was carried against the wood immediately behind her. While she felt no pain, she could not move. She raised a hand and found, vibrating still from the force of its impact, a short, sharp-handled knife. She was pinned to the partition and had she not dodged just as she had, instinctively, she would have been killed.

But one person she knew threw knives Even as the realization struck home to her the lights flashed on. There in the middle of the room, another knife in her slender hand, her lithe body poised for the cast, her mocking lips curved in a smile, stood Vera Collins. Mesma was not to be seen.

XXIII

A GRIM JOKE

Dupont elevated his hands obediently. At the same time, remembering the success he had once had in hypnotizing Kali, so that the black, at his direction, attacked Renard, he attempted once more to catch the eyes of the hunchback. Case previously had succumbed to his will. Perhaps the stratagem would work again. He did not know who had him covered, except that from the voice it was no Renard. Rather than turning to see, he bent all his efforts to force the hunchback to meet his glance.

"Tie him up, Case" came the order from behind.

Whether the little man remembered the power of Dupont's gaze, or whether his mind lacked the sensitiveness to respond to the hypnotist's telepathic commands, he failed to look up, but busied himself with a length of stout hemp rope, tying the prisoner.

That task completed by the hunchback, Dupont's captor revealed himself. Dressed in workingman's denim, with a battered felt hat, his shoes and manicured nails yet betrayed the dandy. Slim, lazy of movement, humorous of expression, he smoked a high-bowled pipe which gave him every appearance of a college boy in masquerade. There was a certain snap in his orders to Case. He still toyed with an automatic in his hand.

"Go down to the end of the car line," was his instruction to his associate. "Meet Renard and show him how to get up here in the dark without stumbling I don't think he'd like a bath in the big hole."

"But, Mr. Noyes—" A very quick half side glance at Dupont revealed the hunchback's thought. The artist should be warned against the prisoner's hypnotic power.

Noyes' gave him no opportunity. "Beat it" he exclaimed. "Your legs are short and I suggest you do not keep him waiting. Besides"—a gesture of depreciation — "I wish to explain ethics to this of our crest here. You see, Case, he might not appreciate the true nature of our hospitality, and that would never do."

The hunchback stormed out in disgust. Between these two members of the gang there was little love lost. As Case left, the other turned to Dupont, settling in a chair facing him, looking up unsuspiciously with cold but wide and light-blue eyes.

"It's this way, Mr. Dupont," he began, evidently intending to while away the time with conversation. "I doubt that my mother ever dreamed I would engage in enterprises of this sort, yet there is a certain fascination in extralegal pursuits which, to a gentleman of my cavalier tendencies, are distinctly intriguing."

Dupont, his face a mask, had the glance of his jailor fixed, yet Noyes was not an easy subject. He must be hummored, kept talking, so that his suspicions would not be aroused.

"I see no fascination in ordinary thuggery, such as this," Dupont suggested.

"Ordinary thuggery" repeated the artist. "Now you have us wrong. To me it was high art when Case lured you out here as neatly as he did. Renard thought of that. And you, no doubt, believed you were very clever in following the little man. You see, it is intriguing because we have to accomplish all these things with the law against us."

(To be Continued.)

Clean Your Home The Royal Way!

LET air sweep for you, clean for you, and make housekeeping easier for you.

The Royal is not only the *best* cleaner, it is the simplest cleaner you can buy. There's nothing to get out of order, and it's so light, quick and handy that it's a joy to use.

And the Royal, with its attachments, cleans *thoroughly*, and cleans *everything*.

ROYAL ELECTRIC CLEANER

Cleans by Air-Alone!

You needn't deprive yourself or make sacrifices to purchase a Royal. All we require is a small amount down —the balance may be met in easy instalments.

Ask for a *free* demonstration, and the particulars of this payment plan —*to-day*.

Made in Canada

The F. R. J. McPherson Co,, Limited

450 George Street, .13

Who Pays For Advertising?

THIS is a direct and reasonable question; and in the case of Daily Newspaper advertising, intelligently used, the answer is simple: Nobody. **It pays its own way.**

Nobody pays for the new carburetor that gives added mileage to your motor car. **It pays for itself in the gasoline it saves.**

Nobody pays for an improved cash system in a modern department store. **It pays for itself in economy of human time.**

Nobody pays for well planned and written Daily Newspaper advertising. **It pays for itself by reducing the cost of sales and by increasing production.** And it often receipts old bills for follies with advertising labels.

The advertisement in your own local **Daily Newspaper** tells you the best things to buy and where to buy them. Every new purchase helps the whole community to command cheaper and better goods.

Issued by the Canadian Daily Newspapers' Association, Toronto.

The Ear of the Public!

Is it waiting for your message? The telephone is at your elbow—and over the telephone you always get a hearing.

How much of your traveller's time is spent in selling? While he is on the train or cooling his heels in an outer office, waiting, you or he might be talking to the customer by Long Distance making another sale.

One merchant estimates that 46% of a salesman's time is spent in travelling—that only 15% of his time goes to actual selling. He sells only while the other man is listening! "It enables a salesman to cover ten towns a day and stay at home," writes the Banking Service Corporation, Limited, Toronto.

A banker tells us that every day's delay in turnover costs Canadian business men one million dollars. If you placed orders by Long Distance and secured shipment the same day, or next, by how many dollars would it increase your turnover?

Apply the classified Long Distance schedule to your business consistently, and you will secure good results.

J. M. McHardy, Manager

Every Bell Telephone is a Long Distance Station

PETERBORO, DURHAM, VICTORIA, HASTINGS AND NORTHUMBERLAND---PAGE FOR DISTRICT READERS

THE DAY'S DOINGS AS RECORDED BY THE EXAMINER'S STAFF OF CORRESPONDENTS.

Best of all Fly Killers 10c per Packet at all Druggists, Grocers and General Stores

KILLED BY AUTO AT CHIPPAWA

NIAGARA FALLS, Ont., September 11. — Canadian Press.—Struck by an automobile driven by Ralph Connable of Toronto while crossing the Niagara Boulevard, just above Chippawa William Kinne of Batavia, N.Y., expired on his way to a doctor.

Cannabe was not held by the police as the eyewitnesses stated that he was not to blame.

NEW NEGLIGEES.

Some of the smartest new negligees are made of heavy crepe cut on Grecian lines and trimmed only with very wide double hemstitching.

DOMINION OF CANADA VICTORY LOAN BONDS

MATURING 1ST DECEMBER, 1922.

THE BANK OF MONTREAL, under authority of the Minister of Finance, is prepared to effect, without charge, exchange of the above bonds for

5 year 5½% Bonds
Maturing 1st November, 1927,
or
10 year 5½% Bonds
Maturing 1st November, 1932.

FULL PARTICULARS are obtainable upon application to any branch of the Bank of Montreal in Canada.

CAMPBELLFORD LOST THE FIRST OF SEMI-FINALS

Defeated at Home By Bradford By Score of 8 to 6 in Intermediate Lacrosse Series.

First Half Was Loose.

CAMPBELLFORD. Sept. 11.—Bradford scored seven goals in a row before Campbellford got one in the first of the home and home intermediate lacrosse semi-finals played here on Saturday afternoon, resulting in a win for the visitors by 8 goals to 6. The home team started as if it were a cricket game, and if they didn't make their count today there was lots of time tomorrow. If they had played as well as in the Maitland exhibition match it would have been a different record for the O.A.L.A. archives, but they practically frittered away the first half, and when they threw off their wraps in the second they discovered that they had spotted Tom Bell's Bradford crew three too many.

The first quarter score was 3-0 and half time was 5-0 for Bradford. The last quarter was begun with the board showing 7-3 for the enemy, and the game ended 8-6, Campbellford having the blue shirts on the run and jumpy as their margin melted. They had the best of the battle in most of the second half, although the score doesn't show the good work of Pat Kelly—in a negative sense it does—while his teammates faltered in the last period and seemed to be lapsing back into the style of the disastrous first half.

The explanation of Bradford's victory can be briefly told. They checked back consistently, and just as consistently they tried to work the odd man on the attack. In the first period, for instance, Paul Thomas worked his head off, bumping against the Bradford defense. In fact, his rushes were some time too fast; but he and Heagle, particularly, carried the ball in only to find Kerr closely checked, themselves boxed up by Bradford centre fielders who followed back, and then with no one to pass to they had to attempt shots on goal from the outer defense or attempt to break through themselves.

On the other hand, the Bradford home and centre sections were working together up and down the field. Reeves, Sutherland and Robinson had plenty of support on the attack, and back-checking helped the defense continually.

Campbellford didn't do justice to themselves in the first half. Their rushes often petered out through lack of driving force and numerical strength, and, generally speaking, they gave the visitors many opportunities by a loose system that was really no system at all. Then when they stepped on the speed in the third period and forced the Bradford crowd back on their own ground they quickly realized that the harder the pressure the more Bradford became disorganized and "went up in the air."

Bradford appeared formidable at their own game, but their pace, contrasting the first and second halves, was slower than Campbellford's, and although a team might not be able to maintain the assault the local boys launched after the half-time intermission, still they had subs. to use, and, anyway, they wouldn't have been set back seven goals. Experienced lacrosse men stated after the game that Campbellford could win right in Bradford if they played the game they revealed in that frenzied second half.

The Bradford team played consistently all afternoon, their lapse being explained by the whirlwind rushes when the yellow and black sweaters swarmed around the visitors' goal. Reeves, Robinson, Sutherland and Harvie were particularly good and the defense was generally effective. They were caught napping several times, but unfortunately Campbellford didn't profit by these oversights.

For Campbellford Pat Kelly played a great game. When the sidelines were groaning for goals and the rest of the team seemed to be playing without a semblance of plan, either offensively or defensively, Kelly kept kicking them out, and stood up to the Bradford marksmen even when his teammates let them through unchecked. Charlie Montgomery was perhaps the steadiest of the defense crew. Heagle tried hard all afternoon, but his work was at times spoiled by failing to pass the ball. At others he had no one uncovered to pass it to. Paul Thomas and Harte cannot be blamed for the loss. Charlie Holmes flashed across the play, and must be credited with starting the local scoring, and Bernie Gannon was also at his best in the second half. The team can win at Bradford as they should have won at home, but they've got to play four qarters and not merely two.

The Personnel.

The teams lined up as follows:

Bradford—Goal, Hodgins; point, McKinstry; coverpoint, McHale; 1st defence, Church; 2nd defence, Harvey; centre, Armstrong; 2nd home, Collings; 1st home, Sutherland; outside home, Robinson; inside home, Reeves. Spares—F. Evans, C. Evans, Jr., and Waldruff.

Campbellford—Goal, Kelly; point, Tom Thomas; coverpoint, Montgomery; 1st defence, Abe Jacobs; 2nd defence, Gannon; centre, Holmes; 2nd home, Paul Thomas; 1st home, Harte; outside home, Heagle; inside home, Kerr. Spares—Nesbitt, Akers and Copperthwaite.

Referee—Art Harrison. Judge of play—Hugh Jack. Timekeepers—T. Bell of Bradford and Don. Robertson of Campbellford. Penalty timekeepers—H. C. Coxwell of Campbellford and T. Harrison of Bradford.

The Play.

Paul Thomas got the ball from the face-off and passed to Jacobs, whose shot was blocked. Sutherland and Reeves carried it to the other end, where Montgomery intercepted, and the game was well away. Heagle's try went wide and Kelly stopped a sizzler from Robinson. From the very start Bradford's attacks usually went in with an odd man and became evident that on that kind of play it was only a question of how many goals they could get before Campbellford began to check back. Reeves scored the first one, a clever back-hand shot on a pass from Sutherland. He was unchecked when he took the pass.

Jacobs tried from the defence line, but was a yard off the net. Kelly turned aside a drive from Reeves. Bradford got their second goal when Robinson passed to Sutherland, who was inside the defence and uncovered. Robinson and Reeves pulled the same stunt a few minutes later, Reeves scoring. Two of these goals were in the nature of gifts. Any kind of back-checking should have prevented them.

Tom Thomas went down with the ball and passed to Kerr, who was clear inside. He bounced a shot that had all the signs of a goal, but Hodgins saved.

Early in the second quarter Sutherland and Reeves raced through the Campbellford defence for the visitors' fourth goal, Robinson scoring. Campbellford had three shots in a row, but failed. Harte tried one from a difficult position while checked, but missed the goal while Hodgins was out of it. Bradford was getting breaks of that kind, and Campbellford was helping them along by letting the odd man through time after time. Sutherland made it 5-0 on a combination with Reeves.

There were rumours on the sidelines that the second half would bring the needed change, but it wasn't immediately apparent. Robinson and Reeves went through again, Reeves taking the pass inside the defence, and with plenty of time to outguess Kelly. The crowd's cup was full shortly afterward when Robinson bumped his way around Charlie Montgomery and flipped the ball into the top corner of the net. That was the last straw, and from that stage the local team began to look like the machine its supporters had placed their confidence in. Jack Nesbitt helped materially, and although his rush with Harte failed, he was in on the next play from Tom Thomas to Nesbitt to Harte behind the goal to Holmes in front, who drove the ball past Hodgins.

Heagle got the next on a raid with Gannon and Paul Thomas; Harte made it three, and big Tom had a chance but whiffed it. Harte tossed one around the goal port, but Harrison did not allow it, asserting that Harte had picked up the ball inside the crease. The crowd swarmed on the field, but Harrison refused to reconsider his decision.

The last period opened like the first. Tom Thomas was benched for a cheque over the shoulder that was mild enough, but is contrary to the rules, and Bradford quickly took advantage of the odd man. Kelly stopped two in a row, both of them from inside the defence. Pat had to do it all on both shots as the Bradford snipers were uncovered. Jacobs was lucky in scoring on a long shot, the first of a score or more from long range to get by Hodgins. Armstrong went around Paul Thomas and whiffed one passed Kelly, making the score 8-4. Big Tom bounded the ball through Bradford's defence line for the fifth, and Abe Jacobs made a brilliant attempt while closely checked, but his shot went wide. Nesbitt scored on a combination with Harte, and just before the whistle the home section rushed through for another that was disallowed on account of a penalty, according to the referee's explanation. Heagle, Harte and Nesbitt manoeuvred a great piece of combination and certainly earned this counter, although it was officially barred.

Purest of all

Pure cocoanut oil and rich palm oil, from our own plantations, are skilfully blended in Sunlight Soap. It is the purest and highest quality laundry soap and has the largest sale in the world.

Sunlight Soap washes beautifully and as it has no impure ingredients it saves your clothes and makes them wear longer.

Buy Sunlight

Lever Brothers Limited, Toronto.

SUNLIGHT SOAP

871

BETHEL NEWS.

BETHEL, Sept. 11—Mrs. Henry Borland was in Toronto, last week to see her sister, Miss Shearer, who was leaving for Honan, China.

Mr. Fred Fife, sr., left for Toronto on Friday.

Mr. E. Fife motored to Peterboro Saturday evening on business.

Miss Margaret Reid left on Thursday for a visit to Ottawa and the Maritime Provinces.

Miss Annie Borland, who has been spending a few days with her sister, Mrs. B. Reid, has returned to her duties in Peterboro.

Mr. and Mrs. Wellington Fife motored to Peterboro, Wednesday.

Miss Lila McKay and Daisy Wright were the guests of Mrs. E. Fife Friday afternoon.

Miss Helen Wright has returned to her home at Limehouse after a few weeks visit with friends here.

Mr. J. Pallin and Miss Fanny and a number of others motored to Toronto and other points.

Mr. Stuart Cotten was the guest of Mr. H. J. Nelson's a few days last week.

Mrs. G. W. Fife who has been in Nicholls Hospital, Peterboro, for a few days is improving.

Mr. Fred Nelson attended a corn roast in Keene, Wednesday evening.

Mrs. T. Robertson, who has been spending a few days with her mother, Mrs. J. Fife has returned to her home in Peterboro.

IN LAKEFIELD AND DISTRICT

Successful Corn Roast By A.Y.P.A. at Strickland's Point—Regular Meeting W.M.S.

NEWS PARAGRAPHS.

LAKEFIELD, Sept. 11.—The A.Y.P.A. of St. John's church held a successful corn roast on Strickland's Point on Thursday evening. About forty were present and spent a pleasant evening, which wound up with a "sing song" around a large camp fire. The committee, Mrs. T. Waldon, Miss Watson and T. A. Simpson, were tendered a hearty vote of thanks by those present.

W. M. S. to Meet.

The woman's Missionary Society of the Methodist church will hold their regular monthly meeting in the church parlor on Tuesday afternoon, Sept. 12th, at 3 o'clock. A full attendance of the members is urgently requested and a cordial invitation extended to all the ladies of the church.

Had Many Friends.

Deep regret is felt in the village over the death of John A. Cameron, who for many years was a frequent visitor to the village in the interests of Perkins Ince Co. Mr. Cameron made many friends, who always had a warm welcome for that genial, kindly gentleman. He was one of a passing generation who combined friendship with business, and the community is a loser by his decease.

Personal Mention.

George Lane of Burleigh, was in the village on Wednesday.

Jack E. T. Langley left on Friday for Kingston, where he will enter his second year in the Royal Military College.

Mrs. Connell and Miss Clara, who have been guests of Mrs. A. B. Davis at Washago, have returned home.

Miss Hazel Windsor ,of Burleigh, was in the village last week.

Mrs. Chas. Grylls and Frank Grylls, who has been summering at 'Sea Breeze,' Stoney Lake, returned home on Thursday.

Mr. and Mrs. G. J. Emlsley and family, J. A. Creaser and party of friends are spending a couple of weeks camping at Stoney Lake.

Misses Fern and Goldie Wannamaker, have returned from Toronto, where they spent part of the summer holidays.

Mrs. N. Wannamaker and Misses Kathleen and Patricia are visiting friends in Toronto.

Miss Odell Watson has returned to the village after spending a month in Toronto.

Mrs. C. W. Finnemore of Toronto, was the guest of her sisters, the Misses Griffin last week.

H. Tucker, of Apsley, was in the village on Wednesday.

Miss Metheral has returned to Toronto after a very pleasant visit with Mr. and Mrs. A. J. Payne.

W. A. Nixon, of Sudbury, is spending a few weeks with his family in the village.

THREATENING FIRE IN CAVAN WOODS

Excitement Over Small Blaze on Fallis' Property

CAVAN CENTRE, Sept. 11—Quite a little excitement was aroused when a small fire started in Harry Fallis' woods. The woods were dry and the blaze would soon have spread to serious dimensions had it not been extinguished promptly. The cause of the fire is unknown.

Dave White has purchased the farm on which Bert Perrin is residing at present.

Mrs. James Paul has recovered from her recent illness.

Sam Wallace of Toronto has returned home after short visit with James Paul.

Mr. and Mrs. James Keegan have returned home from a visit to Rochester.

Miss Lottie Perrin of South Monaghan is spending a few days in Lifford.

ATTENDANCE AT FAIR TOTALLED 1,372,500.

Canadian National Exhibition Breaks All Records.

TORONTO, Sept. 11.—(Canadian Press).—After breaking all attendance records the Canadian National Exhibition closed its gates Saturday in a whirl of glory. In the 13 days of the fair 1,372,500 paid admission against 1,242,000 last year, an increase of 130,500. Saturday's attendance was 135,000.

WOMAN KILLED BY A MOTOR TRUCK.

Toronto Driver is Held on Manslaughter Charge.

TORONTO, Sept. 11.—(Canadian Press).—Crossing North Sherbourne street, Saturday night, Miss Nellie Hainsworth, aged 25, became confused in the traffic and was struck and instantly killed by a truck driven by Alfred Brown. The police state that the truck swerved to its wrong side of the street to pass an automobile when the accident occurred. Brown is held without bail on charge of manslaughter.

HAS NEVER FELT THE RHEUMATISM

Since Taking "Fruit-a-tives" The Famous Fruit Medicine

P.O. Box 128, Parrsboro, N.S.

"I suffered with Rheumatism for five years, having it so badly at times I was unable to get up.

I tried medicines I saw advertised, and was treated by doctors but the Rheumatism always came back.

In 1916, I saw in an advertisement that *"Fruit-a-tives" would stop Rheumatism* and took a box, and got relief; then took "Fruit-a-tives" right along for about six months and I have never felt my Rheumatism since".

JOHN E. GUILDERSON.

50c a box, 6 for $2.50, trial size 25c. At dealers or sent postpaid by Fruit-a-tives Limited, Ottawa.

A BAILIEBORO AUTO MET WITH ACCIDENT

Broke Down on Road Near Bewdley—Bailieboro News.

BAILIEBORO, Sept. 11. — The Tuxis Boys and Epworth League will start their weekly meetings this week. The Tuxis Square meeting will be held on Wednesday evening and the League will commence on Tuesday evening under the direction of the second vice president. The meetings will be carried on weekly during the winter months.

While Eldrige White, and friend were out car-driving on Saturday evening near Bewdley, they happened with a serious break-down with the car, compelling them to borrow a horse and buggy from Chas. Hannas, the only resident of the locality and drive back to this village for assistance to get the car home. It took some time to repair the automobile before it was in a fit condition to run under its own power.

Personal Mention

Miss Bena Larmer of Oshawa, is visiting her aunt, Miss Blanch Harmer.

Jas Johnston spent the week-end with Mr. Eldrige White.

Harold Dawson spent a few days in Toronto, and attended the Exhibition while there.

Mrs. Chas. Jewison and baby, returned to Toronto on Saturday evening after spending a pleasant visit with friends here.

Mrs. John Jewison of Toronto is a guest of her daughter, Mrs. Hy. Barnard.

Sharp 12 o'Clock Noon Next Wednesday, Sept. 13th

The Gates Will Open on the Greatest Exhibition Ever Held in Peterborough

FOR MONTHS the directors have been working on this big undertaking, with the result that

—More buildings have been built.
—More entries have been made.
—More exhibits have been secured.
—More Grand Stand features have been booked.
Everything in fact is on a great expansion scale.

Children's Day, Wednesday, Sept. 13th

All children admitted free from 12 noon to 4 p.m., after that hour the turnstile will click and children will be charged 15c admission, Adults 35c, Grand Stand 25c. The grounds will be brilliantly illuminated with thousands of lights. Children will be admitted to Grand Stand Wednesday afternoon for **5c.**

Peterboro Rangers' Band in Attendance

Bring the whole family Wednesday afternoon and make a big day of it.

PETERBOROUGH EXHIBITION BOARD

R. DENNE, President. E. BRUCE FOWLER, Treasurer. F. J. A. HALL, Treasurer.

No Cost

A ten-day test is free. Simply send the coupon.

The Joy

Of watching film-coats disappear from teeth

If you don't know these facts as yet, send now for this free test.

All the world over careful people are brushing teeth in a new way. Millions of them in America alone. You see the results in prettier teeth wherever you look today. Now let your own teeth show them.

Combat the film

Your teeth are coated with a viscous film. You can feel it now. It clings to teeth, enters crevices and stays. No ordinary tooth paste can effectively combat it.

Film absorbs stains, making the teeth look dingy. It then forms cloudy coats. Tartar is based on film. It holds food substance which ferments and forms acid. It holds the acid in contact with the teeth to cause decay.

Germs breed by millions in it. They, with tartar, are the chief cause of pyorrhea. All of these troubles were constantly increasing under old brushing methods.

Then this came

Dental science then began a search for film combatants. Eventually two were found. One acts to curdle film, one to remove it, and without any harmful scouring.

Able authorities proved these methods effective. Then dentists everywhere began to advise their use.

A new-type tooth paste was created, based on modern research. The name is Pepsodent. In that modern tooth paste are embodied those two great film combatants.

Two other effects

Pepsodent brings two other effects which research proves essential. It multiplies the alkalinity of the saliva. That is there to constantly neutralize the acids which cause decay.

It multiplies the starch digestant in the saliva. That is there to digest starch deposits on teeth which may otherwise ferment and form acids. Thus Pepsodent, twice daily, gives manifold power to Nature's great tooth-protecting agents in the mouth.

What it means to a child

Pepsodent brings a new era in teeth cleaning. It means that children need not suffer what you may have suffered from your teeth. It means that boys and girls, as they grow up, need not have dingy teeth.

Do this

Send the coupon for a 10-Day Tube. Note how clean the teeth feel after using. Mark the absence of the viscous film. See how teeth whiten as the film-coats disappear.

One week will bring to you and yours a new idea of what clean teeth mean. Cut out coupon now.

Made in Canada

Pepsodent REG. IN CANADA

The New-Day Dentifrice

Now advised by dentists the world over. All druggists supply the large tubes.

10-Day Tube Free 977 Can.

THE PEPSODENT COMPANY,
Dept. D-438, 191 George St., Toronto, Ont.
Mail 10-Day Tube of Pepsodent to

Only one tube to a family

WHY BABIES CRY

It's often hard to find the trouble—It may be teeth—it may be stomach—but oh! so often it is just a chafed irritated skin on which poor Soap has been used.

The remedy for this is so simple! Hours of suffering—night after night of disturbance—have been avoided by mothers, who have insisted on—*Baby's Own Soap*. Of course it costs a little more, a very little more, however—than what is often bought and used—but four generations of Canadian Mothers are there to vouch for its purity, for the soothing healing effect on Baby's delicate skin, for the lovely pure flower fragrance it leaves when Baby fresh and clean is taken from his bath.

Don't you think, Madam, it's worth paying the 15c. a cake, a little less if you buy a box (3 cakes) which your dealer asks for Baby's Own Soap. Adv.

BISHOP OF BUFFALO FOR FREE STATE.

Says the British Have Been Patient With Ireland.

NEW YORK, September 11 (Canadian Press). — Returning home yesterday after two months' visit to Ireland, the Right Rev. William Turner, Roman Catholic Bishop of Buffalo, advised against giving monetary aid to factions in that country.

"The British have been most patient with Ireland," he declared. "I say advisedly that it is useless and sinful for Americans to send money to Irregulars in Ireland. As for the Free State, it doe not need American money, for it is recognised by the nation, and has credit to draw upon."

MICHIGAN CENTRAL RAILMEN TO STRIKE.

Walk-out to Include Maintenance-of-Way Men.

ST. THOMAS, September 11 (Canadian Press). — While no confirmation could be obtained here last night from either railway officials or officials of the unions, it is understood on good authority that the Michigan Central shopmen will go on strike to-day. The strike will include all maintenance-of-way men.

A meeting of the members of the Shopmen's Federation on Saturday night is reported to have resulted in a big demonstration in favour of a strike.

BLISS CARMAN DOES A MOVIE STUNT

MONTREAL, Sept. 11.— (Canadian Press.)—Bliss Carman, the well known Canadian poet, has just completed an adventurous trip down the rapids of Kootenay river, between crosing of Banff-Windermere Road and Canada Flats. He sent the following message to Montreal: "Wild ride down the Kootenay, a great success. Eighty miles rapids all the way. Magnificent but no place for amateurs."

It's a Fact!

¶ Somebody (his name was Dave Holtzman — his age 18).

¶ Took a $1000 Endowment Policy for which he undertook to pay

¶ $761.25—spread over a period of 35 years

¶ But the *profits*, distributed annually, so reduced his premiums that he paid only

¶ $515.24—in actual cash

¶ So that Dave's net results at the age of 53 were:—

35 years' protection and $197.67 for each $100. he paid the Company.

If that is the kind of returns you appreciate, see the London Life representative at once.

The **London Life** Insurance Company

Policies "Good as Gold"

HEAD OFFICE—LONDON, ONT.

Agencies in all principal cities.

District Representatives:
J. B. Lamb C. A. Hewitt
387 Water Street

Edwin Elcome
TAXIDERMIST
692 HARVEY STREET
PETERBOROUGH, ONT.
Heads, Birds, Fish, Etc.,
Mounted Artistically and Permanently.
MASKINONGE, BASS, AND TROUT OUR SPECIALTY.

THUNDERSTORMS ARE EARTH-BORN

Cloudbursts and "Twisters" Start Where They End—on Solid Ground

WASHINGTON. — Terrific thunderstorms, hailstorms, cloudbursts, and "twisters" that often sweep paths of death and destruction in the summer months—where do they come from and how are they formed

"They originate where they end—at the surface of the earth," says the scientist.

The sun warms the earth, which in turn heats the lower air. This warm, moist air, because it is lighter than the air above, rises in currents. Ascending it expands as the pressure of the surrounding air diminishes and cools into water vapor that accumulates in clouds and floats in the air like fog, buoyed up by rising air currents ber ath.

In this manner are formed the storm clouds of strange shapes and shades that under certain conditions of temperature and moisture assail us with hailstorms, rain by the bucketful or whirling winds.

Hailstorms are simply vertical thunderstorms in which the vertical air currents within the storm cloud are of unusual magnitude. Hail forms only in connection with thunderstorms. Hailstones are formed when raindrops are carried by the vertical currents up into the region of freezing temperatures.

DROPS FALL BACK

As soon as the frozen drops drift out of the area of strong updraft they fall back into the region of liquid drops where they become coaten with a thin film of water. But they are again caught in the updraft and again carried into the region of snow and ice where the new coating is congealed. This may happen several times, producing hailstones of various sizes and structures. Finally, however they become too large to be sustained by the ascending currents, whereupon they fall to the earth.

Sometimes the hailstones when broken through the centre, show plainly the series of concentric shells about a small nucleus formed in the manner described.

Cloudbursts are simply heat thunderstorms in which the rainfall is unusually great. Heat thunderstorms are those caused by the rising, cooling and condensation of large masses of warm moist air. As condensation continues the cloud becomes larger and larger, finally becoming a thunderstorm. The drops of water within the cloud also grow larger and larger until finally they become too large to be sustained by the upward currents, whereupon precipitation begins.

HALT THUNDERSTORMS.

One interesting but as yet unexplained fact in the movement of thunderstorms is that they are unable to cross large rivers. In some cases this probably accounts for the rainfall reaching cloudburst proportions. The storm, reaching the river is stopped and held stationary for a time so that the unusually heavy rate of rainfall usually present near the front of the storm is continued over the same territory for a much longer time than usual. Sometimes large mountains cause the storm to stand still, thus creating cloudbursts.

The tornado appears to be caused by an unusually vioent development of upward air movements in a cumulo-nimbus or storm cloud. This upward rushing of warm air under certain conditions may become strong enough to form a whirl or eddy within the cloud. This air whirl when once set up within the cloud, readily extends downward.

The centrifugal force of the whirling air creates at the centre a partial vacuum in which some of the moisture in the air condenses, forming a funnel shaped cloud.

Exhibition Notes

"Have to charge you more money There's twice as many as last year.' "All right. Get them down." Conversation heard between Archie Barbeau and the Chairman of the Amusement Committee, alluding to the boxes of fireworks now in the C.P.R. Depot.

* * * * *

"Better arrange for more stable accommodation. Looks as though we will be away short.' Supt. Brown to President Denne.

* * * * *

"How many tickets did you order?" "Fifty Thousand". "Well, I hope there is enough, but I have my doubts." Treasurer Fowler to Secretary Hall.

* * * * *

"I am arranging for 2500 electric bulbs for the Grounds display, and believe I have every nook and corner lighted. We hope to have the juice turned on to-morrow night." Harry Beattie, Foreman Hydro Electric.

* * * * *

The Big Tents for the Automobiles are going up to-day. It looks as though there will be a good display of the new models.

* * * * *

Warning to dog owners. Tie up your dogs. Three Hot Dog Men were on the grounds this morning and are looking for material.

* * * * *

The Grocers report a heavy sale of bird seed. The Fair Board are glad to know that the people are getting ready for the Community Singing.

* * * * *

All children will be admitted to the Grounds free from 12 to 4 p.m. Wednesday. They will be charged 5 cents only for a seat on the Grand Stand for that day.

* * * * *

Have you invited your out-of-town friends yet Better get busy.

* * *

TRAFFIC NOTICE.

After 12 o'clock noon on each day of the Exhibition no motor or other vehicle will be allowed to pass in or out of the Lock and George Street gates. All this traffic must pass by the Park Street gate.

* * *

TUG-OF-WAR ENTRIES.

The following teams are already entered in the tug-of-war competition for the R. Denne Cup: the South-End Garage with Gene Hurtubise captain, Emily and Cavan Townships, the G.W.V.A., the City Board of Works, Fred. Jopling's Smith team and the Quaker Oats. This makes a promising line-up, and from all the indications the tug-of-war should be a feature this year. All the teams are requested to remember that the "pull" will take place on Saturday afternoon instead of Friday.

The simplest way to end a corn is Blue-jay. A touch stops the pain instantly. Then the corn loosens and comes out. Made in a colorless clear liquid (one drop does it!) and in extra thin plasters. The action is the same.

Pain Stops Instantly

THE UNITED FARMERS ENDORSE JOHN BRACKEN

THE PAS, Man., Sept. 11.—(Canadian Press.)— At meeting of local branch of United Farmers of Manitoba Saturday night, Premier Bracken was given unanimous endorsation as Farmer candidate in deferred election for constituency.

Executive of Independent Labor Party withdrew the name of W. D. T. Jones as their candidate and pledged support to Premier Bracken. Nomination day is September 19 and polling Oct. 2.

Girls' Styles

The peasant fashions which have been popular for grown-ups are being shown now in children's frocks.

Peasant sleeves and low-waisted bloused frocks are most noticeable of the innovations and distinguish a great many of the new dresses for little girls. The sleeves are quite full and are gathered in on a cuff at the wrist.

Quaint smocked designs in peasant colorings are shown on children's dresses, too, and peasant embroidery is popular. Another trimming is red kid cut into conventional flowers and appliqued.

Wool crepe, wool jersey, light serge and flannel are the materials shown in the first fall dresses. Many of the models combine two colors of the same material.

The woman who loses her hearing may be thankful that it wasn't her voice.

Smile.

"Smiling" is now included in the list of subjects taught to the waitresses employed by one big catering firm.

It doesn't cost you anything, it is very easy to smile. A mere child can do it, all you have to do is to pull the corners of your mouth outward and upward a trifle.

A smile from a woman will make a man buy a 10c cigar instead of 2 for 5c.

A man in New York gives his wife $10,000 a year to keep her smile in good order.

Some churches pay $10,000 a year to their ministers to teach and keep their congregation in good spirits, in good humor, in good friendship, in good order with their smiles.

Strangers who visit this city will never forget to come back for your smile.

Now young ladies—smile—that's the only bait you have to catch a good husband. Don't say Ha! Ha! Ha! Simply smile.

—Miss Up to Date.

PLAYED WITH A GUN WITH FATAL RESULTS

MONTREAL, Sept. 11.— (Canadian Press.)—Plyaing with a revolver owned by his father, a constable on the Montreal police force, Armand Chamaillard, 12, shot and instantly killed his seven year old brother Lucien on Saturday.

STRIKE DEFERRED.

ST. THOMAS, Sept. 11.—(Canadian Press.) —On advice of J. A. Franklin, President of the International Associtaion of Boilermakers, Chicago men in Michigan Central Railway shops here, ordered out on strike this morning, have decided to stay at work, temporarily at least.

CATTLE MARKET.

TORONTO, Sept. 11.—(Canadian Press). — Receipts, 3,566; trade weak. Heavy beef steers $7 to $7.35; butcher steers, choice, $6.50 to $7.25; calves $10 to $12; lambs $11 to $11.25; hogs, selects, $12.50.

Delicious Cream

Use it on Fruits Cereals Desserts Puddings Pie or Coffee

RICH, wholesome cream makes all the difference when used with cereal, fruit, pie, puddings or coffee. Weak cream or milk often spoils them. But try Keepsweet Cream with any of these dishes and you'll declare you never tasted anything more delicious. Keepsweet Cream is so pure, so fresh, so beautifully rich and wholesome. It delights the palate and charms the appetite. Remarkably like "Devonshire Cream".

Guaranteed to Keep Sweet

Another splendid feature of Keepsweet Table Cream is that it will keep sweet and pure and fresh in its container for months on end. Isn't that remarkable? And think of the wonderful convenience of such a product! Nothing is added to it as a preservative and nothing is taken away. It is the whole cream, as separated immediately after the milking.

Of course, once you have opened the can, Keepsweet Cream requires the same care as ordinary cream. But, until opening, Keepsweet is guaranteed to keep sweet without ice or special care.

It is Fresh Cream

Keepsweet Cream is fresh cream and is all ready to use once the can is opened. Simply punch two holes in the top of the can, empty the contents into a cream jug and use. Don't add water or sweetening.

A Great Convenience

Wise housewives keep a supply of Keepsweet Cream always on their pantry shelves. It is always ready for use—breakfast, luncheon, tea, dinner, supper or midnight snack! And, in the event of milkman or iceman failing—or of the cream or milk souring—Keepsweet saves the day. It is a great convenience.

The Secret

The moment the cream is separated after milking it is at once pasteurized to temporarily prevent fermentation or souring. It is then homogenized, which makes the cream easily digestible. It is finally sealed in sanitary cans and then sterilized, container and all. This destroys absolutely every atom of germ life, leaving the cream 100% pure. The beautiful cream flavor is unaffected in any way. Keepsweet Cream keeps for months on end solely because of this marvelous purity.

Order a supply of Keepsweet Cream from your grocer. After tasting it, tell all your friends of its goodness. Keepsweet deserves and is fast attaining a wide popularity and reputation.

Dominion Milk Corporation
Limited
Head Office - TORONTO
Branches: Halifax, St. John, Montreal, North Bay, Port Arthur, Winnipeg, Vancouver.

Keepsweet Milk A Wonderful Food for Children

Keepsweet Milk, like Keepsweet Cream, is the pure, whole, unadulterated product. It keeps sweet, because of its 100% purity and absolute freedom from germ life.

It is a wonderful food for babies, growing children, invalids or the sick. In fact, it is the safest milk that can be recommended.

Keepsweet Milk is *absolutely* safe, as it contains not one atom of germ life, being 100% pure. Official analysis shows it as also containing all the food value of rich raw milk.

Keepsweet Milk is delicious in flavor, having none of that smoky, unpleasant taste so often experienced in canned milks.

Do not add water or sweetening. Simply punch two holes in the top of the container, empty all the milk into a jug and use. Keepsweet Cream, mixed with Keepsweet Milk, produces a delicious light table cream of about 11% butter fat—the "top-of-the-bottle" grade—and cheaper than you can buy raw cream.

All grocers sell Keepsweet Milk

Keepsweet Table Cream

Better Than Pills For Liver Ills.

NR Tonight to tone and strengthen the organs of digestion and elimination, improve appetite, stop sick headaches, relieve biliousness, correct constipation. They act promptly, pleasantly, mildly, yet thoroughly.

Tomorrow Alright

Get a 25c. Box

The Warne Drug Company, Ltd.

Store Opens 9 a.m. | The GRESSMAN & emery Limited | Store Closes 5.30 p.m

Hail to the New Autumn Fabrics

How many hundreds of women are just waiting for this word—eager to make up a suit, a coat or one or two new frocks in the latest styles — ready for the first day when an autumn breeze makes it possible to set aside the apparel of summer.

How soft and supple the new silken tissues are. What graceful gowns they will make—and how exquisite the new colors.

An All-Wool Tricotine of Rare Excellence, $4.50

It is one of those fine, firm, well-finished fabrics that is a delight to both the tailor and wearer. The maker's first consideration throughout has been Quality, as you will readily see. The width is 54 inches, and you have choice of Navy or Black.

Botany Serges, Various Weights and Prices, $2.50 to $4.75

Dress weights, Suiting weights, and Coating weights. All are of fine Botany Yarn, that refuses to shine, even after continued service. Choice of pleasing shades of Sand, Taupe, Brown and Navy, also Black.

Radium Lace of Silk and Wool Mixture

There is a decidedly Spanish appearance about Lace of this description, and as the trend of Fashion leads to Spanish and other European influences, it is much in vogue.

Rich, medium-weight patterns can be had in Black or Brown. Thirty-six inches wide, and $4.75 yard.

Knit Canton Crepe a Trustworthy Fabric

This is one of the season's creations, and the maker guarantees it not to pull, and to give general satisfaction. It is decidedly different from Crepe Knit and Velette Crepe. Delightful shades of Navy, Mink Brown, Wood Brown, also Black. Thirty-eight inches wide, and $4.75 yard.

Guaranteed Silk Canton Crepe, $5.50 Yard

There is no other Silken fabric that will give such long and continued service as this same Canton. This may not be true of cheaper grades, but it is certainly true of this one. It possesses a rich sheen, and comes in true tones of Navy and Black. The width is 40 inches.

Gay and Novelty Coloured Crepe de Chine for Trimming

These novelty tones are often difficult to procure, but not so at The Cressman Store. Such shades as Henna, Jade Green, Pumpkin, Whirlpool, Poinsettia, American Beauty, Putty, and Seaside Green. Forty-inch width, and priced from $2.50 to $3.50 yard.

An Authentic Classification of Fabrics and Colors

FABRICS, sumptuously beautiful to meet Autumn style trends are a challenge to needlewomen!

DUVET DE LAINE, Marleen, Veldure, Panvelaine, Ardenna, Precociosa, Acrona Tarquina, Marcella and Heliosa—a group of slightly varying "pile" fabrics adapted from velvet.

VELOURS DE LAINE—wool velour.

KASHA—a twilled fabric with slightly shaggy surface, plain and checked.

KASHA MELANGE—kasha with blurred colorings — heather effects.

WOOL REPS—cloth of a poplin-like rib, plain, striped and broche.

NOVELTY SERGES—patterned in Paisley, also with embroidered woven designs after the Rodier fabrics.

WOOL CREPES—plain, printed and broche, some on the order of the crepons of the nineties.

WOOL CANTON—a wool version of silk Canton crepe.

CANTON FAILLE—a ribbed crepe.

VELVETS—plain, broche and gaufred effects, flat and raised piles.

CHAUVE SOURIS VELVETS—velvet brocades on chiffon or Georgette foundations.

LAME—metal cloths, velvet or satin, shot with gold or silver—often reversible.

MATELASSE—any fabric quilted in design to give a thick padded appearance.

GAUFRE—a class of silks with a blistered, somewhat honeycombed surface.

CLOKY—silks or woollens of decided crepy weave resembling the old-fashioned crepons.

ZYBELLINE—hairy fabrics, striped and blocked, much used for coats.

AIREDALE CLOTH—another shaggy cloth for wraps and sports togs.

PERLLAINE—a chinchilla-like coating.

SPONGEEN AND EPONGE—ratine-like fabrics.

PRUNELLA—a smooth-surfaced skirting in plaids and embroidered woven designs.

COLOR dominates modes for 1922—ranging from the softest wood brown to intense enamel shades.

MARRON, Sumac, Noisette and Tunisian—smart new browns.

WOOD-BROWNS—a range of colors from light to dark brown.

NUBIAN—dark brown.

COPPER-ROSE—a bright brown.

MANDALAY and Hinda—dull brown.

BOIS-ROSE—rosewood.

SEAL—chocolate brown.

CONGO—very deep brown.

MUFFIN, Toast, and Tiffin—beige tones.

PIGSKIN—leather shade.

BOBOLINK—bisque.

TERRA COTTA—pinkish tan.

BRONZE, Kremlin, Olive, Sage, Malachite and Reseda—popular greens.

MAJOLICA—green-blue.

RUSSIAN GREEN—a medium dark green.

LANVIN GREEN—verdigris.

ALMOND—dusty grey green.

REDS—all shades from claret to cerise.

POMEGRANATE, Wallflower, Bittersweet and Brick dust—rusty reds.

MADELEINE ROSE—ashes of roses.

CAPRICE—fuchsia tone.

FRAMBOIS—raspberry tones.

POINSETTIA—yellow red.

AKBAR—deep wine red.

KING'S BLUE and Indigo—intense bright blues.

CHINESE BLUE—a bright blue.

HANKOW—dark blue.

ELEPHANT and Mouse—light grey tones.

ALUMINUM—soft grey.

VATICAN—a royal purple.

CYCLAMEN—purplish pink.

ENAMEL SHADES—the intense clear blues and reds found in fine cloisonne enamel and porcelain.

Chatty Notes on What's What

A Pigeon

is known to be an obliging sort of bird, but he was downright generous when he gave his colour to new Fall Hosiery, for Pigeon Grey is a delightful shade. Then there is Otter, Mist, Fog, and Beige, all colours you will want.

By Their Handles

—ye shall know them, the new Umbrellas—for they have very clubby, friendly-seeming handles of bakelite, amber, or lacquer, and the Silk that is in them might be Reseda Green or Navy Blue.

It's a Well-known Fact

—that a carefully lost Handkerchief sometimes results in gain. But no one would be so adventurous as to risk losing one of these new Fall Handkerchiefs. They are quite enough in themselves. Madeira, White Linen, and Rose Cotton, with Alpine embroidery, all are attractive.

One Never Stops

—if one be fair and feminine—wanting the very newest and loveliest Lingerie. And why should one when Lingerie has the very latest style features, including drapes, panels, and the most intriguing embroideries that suggest peasant influences, and particularly when the materials appearing oftenest are Crepe de Chine, Crepe Satin, Radium Silk, and Georgette.

If a Wise Monarch

—fell from favour and a throne, he would be careful and kind when he was restored. And Corsets must be wise, too, for they're not as rigid as in other days, but are little more than girdles, sometimes made of Silk Elastic, then again of Batiste, and all have a very low bust and long, slim hips.

The World Is So Full

—of a number of things, and so many important ones must go into a Handbag, it's no more than right to want a very nice one. And tremendously nice are these Bags of very smart leather, in shapes galore, with Marcasite trimmings.

Putting It Over

—Skirts is a favourite habit of the charming new Fall Blouses, for most of them are Overblouses. They have been influenced by a Red Russia, for Red Russian stitching often appears on their borders. All in all, they're apt to be most flamboyant and gay, reflecting bright ideas from Persia and Egypt.

Browns, Browns, Everywhere

—and not a one but pleases. That's the status of the Browns for Autumn. They run a gay gamut from Muffin, Tiffin, and Bobolink, which are Beige and Bisque tones, to bright Golden Pheasant and Copper-Rose, and thence to the dark shades of Seal and Congo.

AUTOMOBILE WRECKED NEAR CAMPBELLFORD ON SATURDAY

Touring Car Tried to Climb a Telephone Pole W.C.T.U. Meeting--Back to School Again--Campbellford News of Interest

CAMPBELLFORD, September 11. —The road leading to the Grand Road from the power house was the scene of another automobile accident on Saturday night about 10.30, when the driver of a touring car lost control and crashed into a telephone pole, breaking the rear right wheel and demolishing the windshield. By a miracle the driver escaped unhurt. This is a very poorly lighted roan, and an arc light would be appreciated.

W.C.T.U. Meeting.

The regular meeting of the Women's Christian Temperance Union will be held on Tuesnay afternoon, September 12th, at the home of Mrs. W. H. Carter, Frank street. A good attendance is requested.

Mr and Mrs. Albert I. Bonney returned on Tuesday after spending several days in Toronto.

Miss Maggie Jordan returned to Myrtle last week to resume her duties as teacher.

Mrs. Rome of Peterboro, visited at the home of her sister, Mrs. Wm. Keir, on Friday.

Golden Rule Days.

Nearly 449 boys and girls who had been anxiously waiting for school to open after the long tedious holinays lined up to answer the roll call on Tuesday morning, at the public school. Principal Haig had a very busy morning and the book stores had a busy afternoon. There are many new faces among the teaching staff this session, namely, Miss Hazel Atkinson, Miss Helen Cairns, Miss Ruth Diamond, Miss May Hubble, Miss Faye Ketcheson, Miss Kathleen Lock, Miss Grace Payne, Miss Annie Martin, Miss Elsie Smith, Miss Mary Watson, who help to make going to school a pleasure.

Purchased New Car.

The Peterboro Cereal Company have added to their transportatin department a truck capable of carrying 9000 lbs.

Sam. Covert has purchased a fine new touring car.

Alex. Donald has purchased a fine touring car.

Mr. S. G. Way, proprietor of the Dominion Foundry, Tweed, Ont., was in town on Monday.

Mr. David A. Owen is home again, after a very pleasant holiday spent in Toronto.

Dr. Campbell and Robert McKinstry were visitors in town from Bradford on Saturday.

Mrs. Dr. Watson and Master Maynard have arrived home after a pleasant visit spent in Toronto.

The Rev. C. F. McIntosh left for Toronto on Friday.

Miss A. McGuire of Peterboro has returned home after a pleasant visit spent with Mrs. D. Mitchell, Victoria street. Miss McGuire made many friends in Campbellford a few years ago when she was connected with the Imperial Munitions Board.

Mr. and Mrs. Packenham of Peterboro are visitors in town and are the guests of Mr. and Mrs. Charles Benor of Grand Road.

Dr. and Mrs. Anderson motored from Wooler, and were the guests of Mr. and Mrs. Neil Morrison, of Rear Street, over Sunday.

Mr. and Mrs. E. W. Gordon and family, with Mr. and Mrs. Clayton Gordon and family, arrived by motor on Sunday from Warkworth, and visited friends in town.

Mr. Thomas Craighead returned home on Saturday after a pleasant holiday spent with friends in Toronto.

Mr. nd Mrs. Walter Hill left by motor on Sunday for Cobourg, where they will visit friends prior to going on to their home in Woodstock.

Mrs. Henry Bakes, of Kent Street, arrived home on Saturday after a pleasant visit spent with friends in Toronto.

Mr. and Mrs. J. A. Stewart, with Mr. Gordon Stewart, arrived home on Saturday after a delightful motor trip to Detroit, Mich. Mrs. Aikens, of Toronto, accompanied them.

Mr. David Mitchell was a visitor in town over Sunday. Mr. Mitchell is now located in Colborne, where he has a large building contract.

Mrs. M. Nathan, of Booth Street, has returned home after a delightful motor trip to Detroit, where she visited friends and relatives.

Mr. and Mrs. Tom Bell and their little daughter Dorothy, motored down from Bradford on Friday, and spent the week-end with Mrs. Bell's parents, Mr. and Mrs. C. L. Owen, of Frank Street.

Mr. Thomas Third, of New York City, is visiting at the home of his parents, Mr. and Mrs. George Third, Seymour East.

Miss Alta Smith returned to-day from Toronto, where she has been attending Exhibition and visiting friends.

Mr. Thomas McAlpine, of Belleville, visited at the home of his niece, Mrs. Walter Lowe, on Friday, going on to visit at the home of his brother, Mr. Robert McAlpine, of Stanwood.

Miss Sarah Nevin and Miss Alice Rutley spent Friday as guests of Mr. Mr. and Mrs. Robert Bibby at their summer cottage, Bradley Bay.

Misses Eva and Bessie Third, of Edmonton, who are visiting relatives in Seymour East, spent last week in Toronto attending the Exhibition.

Mr. Thomas Chaplin, principal of the Hastings Public School, spent the week-end at his home here.

Mr. and Mrs. William Sanderson, of Toronto, Mrs. Davies, Miss Olivia and Master Gordon, of Belleville, motored to town and spent Monday at the home of Miss Nevin.

Mr. and Mrs. James E. Johnston, Miss Jenny and Mr. Percy, motored to Ivanhoe on Sunday.

Mr. and Mrs. Alcock, of Toronto, who are visiting Mr. and Mrs. Samuel Moir, Seymour West, spent Friday with Mr. and Mrs. Edwin Henson.

Miss N. Williams, of Hoard's, teacher at Masson's School, spent Saturday in town.

Dr. and Mrs. H. O. Richardson and family and Mr. and Mrs. A. L. Malcolm and family, motored to Belmont Lake on Sunday, where they spent the day.

RAIL SHOPMEN'S STRIKE AVERTED

Canadian Organization Has Postponed Action

MONTREAL, September 11 (Canadian Press). — The menace of an immediate strike among Canadian railway shopmen has been averted by the action of the Hon. James Murdock, Minister of Labour, in intervening in the dispute to ask for the reconsideration of a permanent wage reduction.

Members of the committee representing Division No. 4 of the railway employees will meet to-day to discuss the move.

LITTLE DAMAGE TO RAPID PRINCE

Stranded Steamer Released From Lachine Rapids

MONTREAL, September 11 (September 11).— The Canada Steamship Company's Rapids Prince, stranded on Lachine Rapids since 30th July, was released on Saturday afternoon, and is reported to have sustained little serious damage.

The freeing of the boat was effected by the Donnelly Wrecking and Salvage Company of Kingston.

ANNOUNCES KEYNOTE OF IMMIGRATION POLICY

OTTAWA, Sept. 11.—(Canadian Press).—Careful selection in the country of their origin and a wise direction after settling in Canada is the keynote of the Government's immigration policy announced by Hon. Charles Stewart, minister of Immigration and Colonization. It is hoped by this means to people Canada's western plains and to prevent a flow from the land to the cities during the winter months.

The first steps under the new policy will be to make a careful survey of the countries from which it is proposed to draw settlers and secondly to hold a conference of representative, immigration officials and field workers, at which the year's program will be mapped out. The closest cooperation will be maintained with provincial governments.

CUT WIFE'S THROAT AND THEN SUICIDED

DETROIT, Mich., Sept. 11.—(Canadian Press). — Sending his four children out to play, Dan Meshnik, 32 years old, Springwells, slashed his wife's neck yesterday with a razor, killing her almost instantly, and then cut his own throat He died before the police could remove him to a hospital. Mrs. Meshnik's head was most severed from her body. She was 28 years old. The double killing took place 26 hours after Meshnik had been declared mentally unbalanced by a Detroit doctor.

TURKS ARE MAKING WAR IN CIVILIZED MANNER

SMYRNA Sept. 11.— (Canadian Press).—Strong forces of Turkish Nationalist infantry to-day were holding all strategic points in the city. The troops are under strict orders against indulgence in excesses. Selah Eddin complained that the Greeks had committed wholesale devastation without military reasons and said his men were showing that they could make war in civilized manner.

DIED IN PULPIT OF HEART FAILURE.

MOUNT VERNON, N.Y., September 11 (Canadian Press). — Rev. William Granger, 74, president of the New York State Conference of the Baptist Church, dropped dead of heart failure in the pulpit of the First Baptist Church here yesterday morning.

RHEUMATISM

The time to rid yourself of Rheumatism is now. Summer Days are here, Nature is helping you all she can. T.R.C.'s will do the rest. Your Druggist will supply you. Do not put off this opportunity. If you suffer from Rheumatism, Sciatica, Neuritis or Lumbago, buy a box to-day.

T.R.C.'s The standard Remedy T.R.C.'s

Sold by McDermid & Jury and E. L. Payne Drug Stores.

IN MILLBROOK AND DISTRICT

Opening Meeting of Auxiliary—Personal Mention —News of Interest.

MILLBROOK, Sept. 11.—The opening meeting for the fall and winter months of the Woman's Missionary Auxiliary of the Methodist church will be held at the home of Mrs. Offa Williamson, 7th Line, Cavan, on Wednesday, September 13th, at 3 p.m. The usual contest between the 'East' and the 'West' to see which side can have the largest number of members present, fees paid, and new members' names secured, is being conducted again this year. Members who cannot attend the meeting but send in their fee count one for the side in whose district they reside. The captains are: Mrs. C. W. Richards and Miss A. Hampton for the East district, and Misses Estelle Hetherington and L. Pendrie for the West. The convention for the Woman's Missionary Auxiliaries of the Peterborough District will meet in the Methodist church, Millbrook, on Tuesday, September 26th; two sessions will be held, morning and afternoon, with Mrs. J. K. Moore, of Peterborough, District Superintendent, in the chair.

Funeral To-morrow.

The sudden death of George B. Locke, who for the past forty-seven years has been a highly respected citizen of Millbrook, came as a great shock not only to his wife and family, but to the entire community as well. Deceased had been known to be in precarious health for some months, but had retired on Wednesday evening in unusually good health and spirits; an hour or two later he was seized with a severe pain in his chest, caused by the form of heart trouble from which he suffered, his death occurring about 4 a.m. The late Mr. Locke was born in England sixty-five years ago, and came to Canada with his parents when twelve years of age, living first at Whitby, but removing to Millbrook six years afterwards, and residing here ever since. Besides his bereaved widow, the surviving members of his family are, one son, Norman, of Hamilton, and four daughters, Mrs. J. Perrin, and Mrs. H. Lang, of Cavan, Mrs. J. McKnight, of Millbrook, and Mrs. W. Williamson, of Leader, Sask. The funeral, which is under the auspices of J. B. Hall Lodge, No. 145, A. F. & A. M., is being delayed until Tuesday, September 12th, to allow Mrs. Williamson time to arrive from the west. There will be a private service at the house at 2 p.m., and a public service at the Methodist church at 2.30 p.m. Deceased had been connected with the latter church during all the years of his residence here, and was a faithful worker and member, his pew never being vacant as long as his health permitted him to attend. Interment will take place in Gardiner's cemetery. The sympathy of the whole community is extended to the sorrowing widow and family in their time of bereavement.

Mr. and Mrs. W. S. Given left on Thursday morning for Toronto, where they will take in the exhibition, and afterwards go on to Drumbo to attend a family re-union of Mr. Given's relatives, which is an annual event, and will be held in Millbrook next year, Mr. and Mrs. Given being the host and hostess for the gathering.

Mr. and Mrs. H. A. Earle went to Toronto on Thursday to enjoy the exhibition, and a visit with friends while in the city.

Sports Day Returns.

The committee who had charge of the community Sports Day at Ida last Thursday report a clear profit of $50—a fair return for the amount of labor involved in planning the event, and carrying it to a successful conclusion.

Mr. William McIndoo, of Fresno, Cal., was a recent visitor at the home of his brother, Mr. Thos. McIndoo, 12th Line, Cavan.

The Rural School Fair for Millbrook will be held at the Agricultural Park on Tuesday, September 26th, beginning at 1.30 p.m. This annual event is always looked forward to with a great deal of anticipation, and provided the weather is favorable, will doubtless prove as enjoyable as in former years.

For the third successive year Mr. D. A. Heiry, of "Maple Grove" farm, south of the village, has taken first prize with his fall wheat at the Toronto exhibition. This honor has, in other years, been duplicated at the Eastern Ontario exhibition at Ottawa the following week, and should Mr. Henry exhibit, he will likely carry off the red ticket again this year.

Mr. R. H. Kells and his youngest daughter, Miss Dorothy, of Toronto, were recent guests of the Misses Kells. Accompanied by Miss L. Burton, the party of five motored to Omemee, and spent the day as guests of Miss Curry. On his return journey to the city, Mrs. A. J. Mulligan, of Cleveland, and her sister, Mrs. H. Armstrong, of Toronto, with Mr. Kells' uncle, Mr. John Thexton, made up the car load.

Rally Sunday.

Sunday, September 24th has been chosen as Rally Sunday throughout Canada, and will be so observed by the Presbyterian and Methodist Sunday schools here, the special programme prepared by the Department in Toronto being used for the occasion. Rev. Lorne Pierce, who conducts the "Book Steward's Corner" in the Christian Guardian each week, will preach in the Methodist church both morning and evening, and will also address the school in the afternoon.

An interesting game of quoits was played on the bowling-green on Friday evening, the challenging parties being R. B. Edmunds and G. W. Sayles, against C. Robinson and L. C. Russell, the former winning by two games to one.

Much sympathy will be felt for Master Jack Eyam who had the misfortune to break his right arm while cranking a car on Friday afternoon.

Rev. W. B. Tucker, B.A., B.D., was the guest of Rev. S. T. and Mrs. Tucker at the parsonage over the week end, and preached both morning and evening in the Methodist church here, and at Fallis Line in the afternoon, this being the first time he has been heard in Millbrook. his sermons proved thoughtful and inspiring discourses A pleasing feature of the morning service was the singing of the duet, "Hark, the Voice of Jesus Calling," by the two ministers.

William Neeuler, Howard Lancashire and Graham Russell are attending Port Hope High school this year.

The Soverign Grand Lodge of the I.O.O.F., (Rebekah Lodges included), will meet this year at Detroit, September 16th being the opening date. Mrs. R. Howden, 10th Line, Cavan, who is returning with her daughter, Mrs. W. Galbraith, next week, expects to attend some of the sessions, and Mr. E. Morden also intends going from here. Official delegates are appointed from Grand Lodge and Assembly officers only.

Mr. and Mrs. G. W. Sayles and family, and Mrs. E. Kenyon, motored to Peterborough on Thursday and took in one of the local theatres for the evening.

Mr. and Mrs. H. W. Johnston and Mr. S. E. Eakins were recent visitors to the exhibition, and were guests of Mr. and Mrs. J. Dawson Fair while in the city.

Miss Kathleen Sutton has taken a position in the Continuation school at Burk's Falls for the ensuing year, arriving there on Monday evening.

Like several other places in this district, a building programme is an absolute necessity for Millbrook in the near future as a number of pupils have had to be turned away from the Continuation school already this term.

Mr. and Mrs. Harry Armstrong, with their children, Alice and Arnold, were guests at the marriage of Mrs. Armstrong's sister, Miss E. M. E. Stewart, to Mr. A. N. Sage, at Peterborough, last week.

Mr. A. Weatherhead, of Westport, was a guest at the home of Mr. and Mrs. H. Elson, 7th Line, Cavan, over the week end.

Married.—At the parsonage, Fraserville, by Rev. R. M. Paterson, Gladys, eldest daughter of Mr. and Mrs. D. Sanderson, Millbrook, to Howard Murney, of South Monaghan. The young couple are spending their honeymoon in Toronto.

Mrs. Harold Ingram of Trenton, with her baby boy, are visiting her mother, Mrs. Jas. Handley, Wing street.

Mr. M. Sutton and son, Cecil, spent Wednesday of this week in Toronto, attending the exhibition.

Rev. Canon and Mrs. Allen arrived home on Friday evening after a month's holidays spent at Toronto and other points.

Mr. W. W. Kennedy is enjoying a trip through the western harvest fields at present.

Miss Emma Eastcott, B.A., is spending the week end with friends at Peterborough.

YOUNG WOMEN WHO SUFFER

Letter Points Way Towards Relief—Lydia E. Pinkham's Vegetable Compound

Toronto, Ontario. — "I suffered from the time I was a school-girl, until I had taken your medicine, with pain in my left side and with cramps, growing worse each year until I was all run down. I was so bad at times that I was unfit for work. I tried several doctors and patent medicines and was only relieved for a short time. Some of the doctors wanted to have an operation but my father objected. Finally I learned through my mother of Lydia E. Pinkham's Vegetable Compound and how thankful I am that I tried it. I am relieved from pain and cramps and feel as if it has saved my life. You may use my letter to help other women as I am glad to recommend the medicine."—Mrs. H. A. Goodman, 14 Rockvale Ave., Toronto, Ontario.

Lydia E. Pinkham's Private Text-Book upon "Ailments Peculiar to Women" will be sent to you free upon request. Write to The Lydia E. Pinkham Medicine Co., Lynn, Mass. This book contains valuable information.

General Cigar Co. Limited
Controlled and Operated by
Imperial Tobacco Co. of Canada Limited

New Fall Middies For Girls from 8 to 18 Years

We are showing some of the Best Values in the City, in Middies, in both Cotton and Flannel. The Cotton ones are made of fine Middy Cloth, and have adjustable collars of navy flannel and cotton. The Flannel ones come in different popular colors of all-wool, pre-shrunk flannel, with emblem on sleeve.

W. E. LECH

Headquarters for Children's Wear

366 George St. 3rd Door from Simcoe St.

Petes Lost To Leaside - Tweed Defeated - C.G.E. Lost at Socce

TORONTO WON THREE OF FOUR FROM SYRACUSE

New York Again Takes the Lead in American League By Winning Double Header.

INTERNATIONAL.

Toronto 8; Syracuse 5.

SYRACUSE, Sept. 11. Canadian Press. -- Syracuse and Toronto split a double header yesterday, McCurdy's batting featuring both games. Winge of the Leafs hit home runs in each contest, bringing his number of circuit drives up to 32. Scores:

Toronto .. ..330100010—8 11 3
Syracuse .. ..000000320—5 13 5

Taylor, Best and Fisher; Reinhart, Stewart and Neibergall.

Syracuse 10; Toronto 3.

Toronto .. ..0001002— 3 7 1
Syracuse .. ..242002x—10 17 0

Reading 6; Newark 3.

NEWARK, September 11. — Canadian Press. — The Newark Bears and Chief Bender's Marines divided a double header yesterday. The scores:

Reading .. ..100000103—6 11 0
Newark .. ..010011000—3 6 3

Carts and Tragresser; Fileshifter and Devine.

Second game
Reading .. ..000000003—3 9 0
Newark .. ..00200400x—6 8 0

Carp and Clarke; Barnhart and Dunne.

Rochester 3; Buffalo 2.

BUFFALO, September 11. — In a pitching battle between Blake of Rochester and Fisher of Buffalo, Rochester was victorious by 3 to 2. Score:

Rochester .. ..100000011—3 10 1
Buffalo .. ..110000000—2 13 2

Blake and Sanberg; Fisher and Urban.

Baltimore 4, Jersey City 1.

BALTIMORE, September 11. — Canadian Press. — The Baltimore Orioles won two games from Jersey City yesterday afternoon by scores of 4 to 1 and 11 to 1. Scores:

Jersey City .. .. 001000000—1 4 1
Baltimore .. ..01202000—4 9 0

Hanson and Freitig, Dehaney; Ogden and Barry.

Baltimore 11; Jersey City 1

Jersey City .. ..000000010— 1 7 3
Baltimore .. ..00000065x—11 15 3

Tecarr and Freitag; Groves and McAvoy.

AMERICAN.

New York 10; Philadelphia 3.

NEW YORK, September 11. Canadian Press.—The Yankees increased their lead in the American league race to a game and a half by defeating Philadelphia yesterday in a double header by scores of 10 to 3 and 2 to 1. Scores:

Philadelphia .. 100002000— 3 9 3
New York .. ..(0401311x—10 16 0

Heimach and Bruggy; Bush and Schang, Hofamann.

New York 2; Philadelphia 1

Philadelphia .. .. 000010000— 1 10 0
New York .. ..2000000000— 2 3 0

Harris and Perkins; Hoyt and Schang.

Boston 6; Washington 1.

WASHINGTON, September 11. — Canadian Press. — Boston defeated Washington yesterday 6 to 1. Score:

Boston .. ..020102010— 6 15 1
Washington .. .. .. 000100000—1 4 1

Ferguson and Ruel; Zachary, Francis and Gharrity.

NATIONAL.

Cincinnati 1; 3St. Louis 8.

CINCINNATI, September 11. Canadian Press. — Cincinnati made it 3 out of 5 games in their concluding series with St. Louis by winning a hard hitting match yesterday **13 to 8** and advanced into third place in the league race. Score:

St. Louis .. ..000112301— 8 14 2
Cincinnati .. ..20300530x—13 17 0

Pertica, Barfoot, Doak, Sherdel, North and Ainsmith, Clmons; Donohue, Couch and Wingo, Hargrave.

New York 10, Brooklyn 4.

BROOKLYN, September 11. Canadian Press. — New York won the final game of the season's series with Brooklyn 10 to 4 yesterday, making the total 14 games to 8 in favor of the Giants. Score:

New York .. ..202200130—10 17 0
Brooklyn .. ..002100001— 4 10 2

Hill, Jonnard and Snyner; Ruether Cadore and Deberry.

SATURDAY'S GAMES.

SATURDAY'S GAMES.

INTERNATIONAL.

Syracuse .. ..000111000— 3 9 1
Toronto .. ..14003112x—12 18 4

Stuart, Montgomery and Niebergall; Thompson and Vincent.

Syracuse .. ..0000200—2 6 0
Toronto .. ..200101x—4 14 0

Dubue and Vick; Connally and Vincent.

Rochester .. .. ..311042002—13 14 2
Buffalo .. ..001200000— 3 9 8

Cox, Weisner and Sanberg; Mohart, Werre, Llewellyn, Urban.

Reading .. ..020010201—6 9 2
Newark .. ..000103000—4 9 2

Martin, Bender and Clark; Baldwin, Kneish and Devine.

Jersey City .. ..014021002—10 13 1
Baltimore .. ..020000020— 4 8 0

HEMORRHOIDS
Do not suffer another day with Itching, Bleeding, or Protruding Piles or Hemorrhoids. No surgical operation required. Dr. Chase's Ointment will relieve you at once and afford lasting benefit. 60c a box; all dealers, or Edmanson, Bates & Co., Limited, Toronto. Sample box free.

CENTRAL LEAGUE STANDINGS.

	Won.	Lost.	P.C.
Belleville	10	2	.833
Cobourg	8	4	.667
Peterborough	9	5	.643
Leaside	7	4	.636
Lindsay	7	6	.538
Bowmanville	6	8	.429
Oshawa	4	9	.308
Port Hope	0	13	.000

Zellars and Freitig; Thomas and McAvoy.

NATIONAL.

St. Louis .. ..300001035—12 16 1
Cincinnati .. ..110001034—10 16 5

Sell, North, Sherdel and Ainsmith, Keck, Markle, Luque and Wingo.

Chicago .. ..001000030—4 10 0
Pittsburg .. ..20110300x—7 14 0

Alexander, Cheeves, Jones and O. Farrell; Glazner and Smith.

Chicago .. ..0002055000—7 11 0
Pittsburg .. .. .. 0011011301—8 13 4

Osborne, Cheeves, Kuffman, Wirts and O'Farrell; Brown, Hamilton, Morrison, Yellowhorse and Gooch.

New York .. ..10000020—3 7 2
Philadelphia .. .. 000000101—2 8 1

McQuillan and Snyder; Ring and Henline.

Boston .. ..001010300000—5 18 2
Brooklyn .. ..000210020001—6 11 3

Miller and Gowdy, O'Neil; Grimes and Deberry, Miller.

AMERICAN.

Philadelphia .. ..010001001—3 7 0
Boston .. .. 000000001—1 6 0

Ogden and Perkins, Pennock, Piercy and Chaplin.

Philadelphia .. ..000010100—2 7 1
Boston .. ..000010002—3 8 0

Rmmel ann Perkins; Quinn, Ferguson and Ruel.

Cleveland .. ..011000001—3 8 0
Chicago .. ..101000000—2 8 8

Edwards, Uhle and T. Sewell; T. Blankenship and Yaryan.

Detroit .. ..000000000— 0 5 1
St. Louis .. ..52021042x—16 20 0

Pillette, Holling, Moore and Woodall; Vangilder and Collins.

Washington .. .. ..100000000—1 6 1
New York .. ..0101000001—3 10 0

Mogridge and Gharrity; Jones and Schang.

BELLEVILLE WON WITH A SHUT OUT

Bowmanville the Victim—Chambers Was Hit Hard and Fanned But One.

BELLEVILLE, Sept. 11.—(Special to the Examiner)—Before a large crowd and with ideal baseball weather the Trunks toyed with Bowmanville shutting them out 10 to 0.

Weir, the crack short stop of the locals played a star game, errorless in the field, with one sensational catch, and got two home runs and one two bagger, scoring four of the runs. Ross also got a home run and pitcher Williams got a three bagger in the eighth inning Moise for the visitors went out in the first when he attempted to streteh a three bagger into a home run. Mallen pitched first 5 innings and made the best showing of the season with seven strikeouts and no passes. Williams fanned 4. Each pitcher was touched for 1 hit.

Chambers held no terror for the locals getting only one strikeout.

The line is as follows:

Belleville—Ross, cf; Weir, ss; Williams, c; H. Mills 1st; J. K. Williams, 3rd; Meagher, 2nd; Casey, rf; Hagerman, cf; R. Mallen, p; J. Williams, p.

Bowmanville—Stark, 3rd; Moise, cf; Gordon, 1st; Mingeaud, 2nd; F. Piper, c; Mills, lf; Caldwell, rf; A. Piper, ss; Chambers, p.

Score by innings R :H E
Bowmanville ..000000000—0 2 5
Belleville ..... 32020003x—10 10 2

Plate—L. Boundy of Cobourg; at bases Wilson of Oshawa.

Big League Standings

INTERNATIONAL.

	Won.	Lost.	P.C.
Baltimore	104	49	.680
Rochester	95	58	.621
Buffalo	89	66	.574
Jersey City	79	75	.513
Toronto	73	80	.477
Reading	66	85	.437
Syracuse	60	97	.383
Newark	47	103	.318

AMERICAN.

	Won.	Lost.	P.C.
New York	83	53	.610
St. Louis	82	55	.599
Detroit	72	66	.522
Chicago	69	68	.504
Cleveland	67	70	.489
Washington	60	74	.448
Philadelphia	57	77	.425
Boston	54	81	.400

NATIONAL.

	Won.	Lost.	P.C.
New York	79	52	.603
Pittsburgh	76	59	.563
Cincinnati	74	62	.544
St. Louis	73	62	.541
Chicago	72	62	.537
Brooklyn	66	69	.489
Philadelphia	48	85	.361
Boston	45	84	.349

TWEED FELL TO C. G. E. BARRAGE

Koen Weakened in the Sixth and Electricians Sent in Four Runs For a Victory.

The C.G.E. came from behind in the sixth inning Saturda, and staging a great batting rally which netted four runs and a victory over the Tweed aggregation. Koen on the mound for the visitors had not quite recovered from his seventeen inning session with the Electricians on Thursday and his work was not as effective as in the first game. He was greatly handicapped by the fact that Houston, who did the catching for him was wild on his throw to second, a fact which the locals took full advantage of, stealing ten bases in their eight innings at bat. Mc; Crow the only local man to stop at first who did not steal second sacrifice him to the key-stone sack resulted in a double play. Rose led in the matter of thefts with three pilfered bases to his credit in four times at bat while McCarney and Helson were close behind with two apiece.

Tweed started the scoring when they got a run in each of the third and fourth innings, errors figuring prominently in both runs. In the fifth they made a great bid for another tally when Koen, the first man up hit to deep right for three bases but he was caught later in an attempt to steal home.

Rose started the scoring for the C.G.E. in the last half of the fourth when he singled, stole second and scored on Helson's hit. Three hits, two good for two bases, a fielder's choice, four stolen bases and two errors on the part of the visitors netted the locals four runs in the sixth. Koen struck out three men in this inning but there were six batters between the first and last man to fan and five of them reached the basese in safety.

Koen showed up as by far the best moundsman seen in the local diamond this season, aside from some of the Central League hurlers, and shows great promise for the future. In spite of his weakness in the sixth frame if he had a back stop with any idea of catching a man at second the final result would have been entirely different.

Frost took the mound for the locals and relied on a slow deceptive ball on which his opponents swung freely and from which they could only send out slow grounders to the infielders which were scooped up with ease. Frost fielded his position in a manner which left nothing to be desired and had eight assists to his credit. Barrie also turned in some good fielding work handling eight chances with but one slip while Helson handled seven missing but one.

Koen fanned eight men and walked one, while Frost fanned two and had one wild pitch marked against him.

Three double plays helped to enliven the game.

The Box Score:

Tweed	AB	R	H	PO	A	E
Huston, c	4	0	0	9	0	2
Morton, cf	4	0	1	1	0	0
Wagar, 2b	4	0	0	0	5	2
Brown, 1b	4	1	1	10	1	0
Hansford, lf	3	0	0	1	0	0
La Sage, 3b	3	0	0	0	0	0
Blakley, ss	3	1	0	2	0	0
Koen, p	3	0	0	2	1	0
Baker, rf	2	0	0	0	0	0
	30	2	4	24	12	5

C. G. E.	AB	R	H	PO	A	E
Barrie, 2b	40	0	1	2	5	1
McCarney, cf	3	0	1	2	0	0
Corrin, 1b	4	1	0	13	0	1
Ross, c	4	1	1	4	1	0
Rose, ss	4	2	2	3	1	2
Helson, 3b	4	1	2	1	5	1
Legon, lf	4	0	0	2	0	0
McElroy, rf	4	0	2	0	0	0
Frost, p	3	0	0	0	8	0
	34	5	9	27	20	5

Summary: Two base hits—Ross, McElroy; three base hits—Koen; Sacrifice hits—Baker; Stolen bases—too numerous to mention; first base on balls—off Koen 1, off Frost 0; struck out—by Koen 8, by Frost 2; wild pitches—Frost 1; double plays—Frost to Barrie to Corrin; Koen to Brown; Koen to Brown to Huston; left on bases—Tweed 2; C.G.E. 6; earned runs—Tweed o, C. G.E. 4; umpires Butler and Dedman.

Score by innings: R H E
Tweed ..... 001100000—2 4 5
C. G. E. ..... 00010 x—5 9 5

TODAY'S GAMES

INTERNATIONAL.

Toronto at Syracuse.
Buffalo at Rochester.
Jersey City at Reading.
Newark at Baltimore.

AMERICAN.

New York at Philadelphia.
Detroit at St. Louis.

NATIONAL.

Boston at New York (2).

MICHIGAN AND ONTARIO LEAGUE

Saturday's Scores

Hamilton 4	Kitchener 0
Hamilton 4	Kitchener 2
London 1	Brantford 0
London 3	Brantford 2
Flint 7	Port Huron 5

Sunday's Scores

Port Huron 8	Flint 1
Bay City 17	Saginaw 8

To-Day's Games

Season is over.

Murray's Homers Win For Leaside on Saturday

Peterborough Boy Nicked Two Circuit Clouts Off Kirn and Heckman, Leaside Winning 7 to 6.

MICKEY Murray's war club was the principal reason why the Petes dropped their last scheduled game of the season to the Peacock crew at Leaside on Saturday, Leaside winning a loose exhibition by 7 runs to 6. The Peterborough boy, who is playing for the Durant outfit, hadn't made a hit all season against the Petes until Saturday, when he came through with a brace of home runs, the first off Kirn in the third and the second, the winning tally, off Heckman in the seventh. His first circuit smash was to deep centre, and he was rounding third before Wolfe reached the ball, while the next Babe Ruther was over Shaughnessy's head in left. In addition to Murray's two mighty wallops, it took some bad umpiring by "Lefty" McDonald to turn the trick.

Outside of the two circuit wallops, it wasn't much of a ball game. The intense humidity took the life out of the players, and in addition, the sun bothered the outfielders considerably. Hines started on the rubber for Leaside and showed nothing. He departed in the second innings with one out, the bases full and three balls on the batter, and before Maguire, Leaside's southpaw ace, could retire the side three more runs had registered. Maguire, however, held the Petes to one more run and five scattered hits for the balance of the game and finished strong.

Kirn pitched the first five innings for the Petes, and in the face of indifferent support held Leaside to six hits. The score was tied at six all when Heckman went into the box to begin the sixth, and Murray's second homer was the only run scored after that, giving Leaside the verdict. Manager Solomon played right field for the last four innings, getting a hit in two trips to the plate and gathering in a long fly.

The Petes were without Swanston, who is just recovering from a week's illness; and Holyman, who is away on his holidays.

The Petes opened the scoring in the first. Wolfe walked and stole second, going on to third on Shaw's high throw. Johnston singled to right, to send the run in. Johnston was forced at second on McCarney's bunt to Murray, and McCarney was forced in turn on Heckman's rap to the same player.

Leaside evened it up in their half. Jones drew a pass and went to second on a wild pitch. Hoose fanned, but Bergoine dropped the third one and had to throw the batter out at first, Jones going to third. Mahoney's bounder over Collins' head scored Jones. Dillon's fast roller to Johnston forced Mahoney at second. Dillon stole second and Murray walked, but Johnston tossed out Shaw.

The Solomon crew chased Hines out of the game in the second. Long walked to start with and scored on Kirn's long double over Jones' head. Kirn went to third on the throw in and was out at the plate on Bergoine's bunt. Bergoine went to second on the play. Shaughnessy singled to left, sending Bergoine to third. Shaughnessy stole second. Wolfe walked, filling the bases. After Hines had thrown three balls to Johnston he was derricked, "Lefty" Maguire going to the rescue. Maguire completed the pass to Johnston, forcing in Bergoine. McCarney fanned, but Heckman rapped a hot single to right, scoring Shaughnessy and Wolfe. Heckman stole second, but Collins was thrown out on a tap in front of the plate.

Leaside got two back in their end of the same frame. After Lennon had popped to Long and Johnston had thrown out Culleton, Maguire got a lucky double on a high one back of second, which Johnston lost in the sun. Jones singled to centre, scoring Maguire. Jones stole second and made home when Hoose singled to left. Mahoney flied to Shaughnessy to end the inning.

The Petes were blanked in the third, but Micky Murray, second man up for Leaside in their half, closed the gap by meeting one of Kirn's hooks for a clean home run to deep centre. That left the score 5-4, with the Petes holding the big end.

They increased their lead in the fourth, when Wolfe led off with a single between short and third. Mahoney dropped the ball on Hoose's throw when Wolfe tried to steal, and the runner was safe. He went to third while Murray was throwing out Johnston. McCarney hit a slow roller to short and was out at first, Wolfe scoring on the play. Heckman tripled to right, but was stranded as Collins fanned for the third out.

Two soft runs enabled Leaside to tie the score in the fifth. Hoose led off with a single to centre and stole second. McCarney fumbled Mahoney's roller and both runners were safe. Hoose going to third. Jones, running for Mahoney, started to steal second and Bergoine's throw was low. Hoose came home on the bad toss, and when Wolfe threw wide to third Jones also registered. Had Jones been allowed to go down without an attempt to catch him Leaside would not have scored as Dillon popped to Kirn, Murray struck out and Wolfe made a nice catch of Shaw's fly to centre.

Heckman was on the rubber for the Petes in the sixth, while Solomon went to right field. Lennon led off for Leaside with a single to centre and reached second when Wolfe fumbled. Culleton rolled to Collins, Lennon being held at second. Maguire got a life when Long dropped his high fly back of first, Lennon going to third. Maguire stole second. Jones bunted to Collins, who threw Lennon out at the plate, and Hoose fanned.

Bad umpiring cost the Petes a run in the seventh with one down. Long reached second on Murray's wide toss at first. Solomon singled through short, going to second on the throw to the plate, Long pulling up at third. Bergoine hit to Dillon, who threw to the plate. Long crossed the rubber as Hoose caught the ball and the Leaside catcher missed him a foot when he swung around to tag the runner, but McDonald called Long out. Then Hoose caught Solomon off third to retire the side.

Then came Murray's second home run in Leaside's half, the wallop putting Leaside in front and winning the game for them.

Leaside.	AB	R	H	PO	A	E
Jones, lf	4	2	1	2	0	0
Hoose, rf, c	4	1	2	9	2	0
Mahoney, 2b	4	1	1	3	2	1
Dillon, 1b	4	0	0	8	1	0
Murray, 3b	3	2	2	2	4	2
Shaw, c, rf	4	0	1	2	2	1
Lennon, ss	4	0	1	0	3	0
Culleton, m	4	0	0	0	0	0
Hines, p	0	0	0	0	0	0
Maguire, p	4	1	1	1	1	0
	39	7	9	27	15	4

Peterborough.	AB	R	H	PO	A	E
Wolfe, m	3	3	1	1	0	2
Johnston, 2b	4	0	1	0	4	0
McCarney, ss	5	0	0	2	1	1
Heckman, rf, p	5	0	3	2	0	0
Collins, 3b	5	0	0	0	3	0
Long, 1b	4	1	0	8	0	1
Kirn, p	1	0	1	1	0	0
Solomon, rf	2	0	1	1	0	0
Bergoine, c	4	1	1	8	1	1
Shaughnessy, lf	4	1	1	1	0	0
	37	6	9	24	9	5

By innings:	R.	H.	E.
Leaside	12102010x—7	9	4
Peterborough	140100000—6	9	5

Two-base hits—Shaw, Kirn. Three-base hit—Heckman. Home runs—Murray (2). Bases on balls—Off Hines, 3; off Maguire, 3; off Kirn, 2. Struck out—By Maguire, 9; by Kirn, 4; by Heckman, 5. Stolen bases—Hoose (2), Jones, Mahoney, Shaw, Maguire, Wolfe, Heckman, Bergoine, Shaughnessy. Left on bases—Leaside, 4; Peterborough, 10. Hits—Off Hines, 3 in 1 1/3 innings; off Maguire, 6 in 7 2/3 innings; off Kirn, 6 in five innings; off Heckman, 3 in three innings. Winning pitcher—Maguire. Losing pitcher, Heckman. Wild pitch—Kirn (1). Passed ball—Bergoine (2). Umpires—Lefty McDonald, Toronto, at the plate; Large, Bowmanville, on the bases.

Diamond Dust

Belleville's victory Saturday tied the Central League record of nine straight victories established by the Petes in 1920, and broke the record for the season of eight victories which was set by the Petes in the first half.

* * *

Leaside and Cobourg both have a chance to tie with Belleville for first place. To do so Leaside must beat Belleville twice. If Belleville wins one game from Leaside the Trunks will have the second series cinched.

* * *

Peterboro's defeat Saturday at the hands of Leaside put them definitely out of the running for second half honors.

* * *

Leaside plays at Belleville today.

* * *

The C.G.E.-Tweed play off will take place at Trenton tomorrow afternoon.

* * *

"Red" Whitlow again came to the fore by picking off a circus catch in the Lakeview-Adanac game Saturday afternoon.

* * *

In addition to showing up as a first class pitcher, Koen, who twirled for Tweed Saturday, put in a good day with the willow, collecting a tripple and a single in three trips to the plate.

* * *

A. Delahaye got an easy hit in the second inning of the first game Saturday when the second baseman and short stop stoo dand let his high fly drop between them.

OSHAWA CURLERS WILL CAPITALIZE AT $40,000

OSHAWA, Sept. 11.—The Oshawa Curlers, Limited with a capitalization of $40,000 was the unanimous decision at a meeting of local curlers held recently and Secretary J. A. McGibbon was instructed to make application for a charter. This is the outcome of the generous offer of Mr. McLaughlin to dnate a site providing the curling fraternity of Oshawa would go ahead with a building suitable for the needs of local curlers. A Toronto architect was present and gave an estimate of $15,000 to cover a building 90 by 175 feet with six sheets of ice. Shares at $25 are to be put on the market and every curler is required to hold at least one share. The following committee were appointed:

Provisional committee--Dr. Kaiser, chairman; J. A. McKibbon, secretary; W. P. Hogg, treasurer.

Construction committee--A. J. Stalter, Athru Lambert, L. R. Luke, L. O. Clifford, M.P., and J. L. Whattam.

Finance committee--A. M. Germond, G. W. Hezzlewood, Dr. Henry F. J. Bailes and H. E. Smith.

A local party whose name is withheld has donated $1,000 and a resolution was unanimously carried that a vote of appreciation to Mr. McLaughlin for the donation of the site and also to donor of the first subscription.

ADANACS TRIM THE LAKEVIEWS

Now Hold Junior City Honors—Shaughnessey Pitched a Good Game For the Winners.

Shaughnessey was at the top of his form Saturday when he pitched the Adanacs to an 8 to 2 victory over the Lakeviews and the City Junior championship. The game was the second of the three-game bargain bill at Riverside Park. Whitehouse who opposed him on the mound showed a slight wildness at times and was hit freely when hits were needed to bring in the runs. Shaughnessey held the Lakeviews scoreless till the closing frame when three hits and two stolen bases accounted for their twor uns. The Adanacs gave their twirler the best support he has received this season for they turned in an errorless game while the Lakeviews had six misplays chalked up against them. The opposing pitchers broke even in the matter of strike outs with six each while Whitehouse walked one and had two wild pitches and Shaughnessey hit one batter.

The three sacrifice hits credited the Adanacs figured in three of their runs and three two base hits also helped to run up the score.

The Box Score:

Lakeviews	AB	R	H	PO	A	E
Ash, 3b	4	0	1	0	1	2
LeBarr, 1b	2	0	0	7	0	0
Huff, 2b	3	0	1	1	1	2
Rogers, c	2	0	0	6	1	0
Mowat, ss	3	1	1	0	1	0
Whitlow, lf	3	0	0	2	0	0
Gilchrist, cf	2	0	0	2	0	0
Miller, rf	3	1	2	0	0	0
Whitehouse, p	3	0	2	0	2	1
	25	2	7	18	6	6

Adanacs	AB	R	H	PO	A	E
Hensley, ss	3	1	1	1	1	0
J. Turner, lf	4	1	1	1	1	0
Batten, 2b	3	0	0	1	0	0
Wilgar, c	4	0	1	8	0	0
MacLean, 3b	4	1	1	1	1	0
Jeff Hardinn, cf	3	1	1	0	0	0
C. Turner, rf	2	0	0	1	0	0
Jack Hardill, 1b	3	1	1	7	0	0
Shaughnessy, p	2	3	2	0	4	0
	28	8	8	*20	7	0

*Gilchrist hit by third strike.

Summary: Two base hits—Jeff Hardill, Shaughnessey, Wilgar; sacrifice hits—Rogers, Hensley, Batten, C. Turner; stolen bases—LeBarr, Mowat, Miller (3), Whitehouse, J. Turner, Batten; first base on balls—off Shaughnessey 0, off Whitehouse 1; struck out—by Shaughnessey 6, by Whitehouse 6; wild pitches—Whitehouse 2; left on bases—Lakeviews 5, Adanacs 6; earned runs—Lakeviews 2; Adanacs 5; umpire—LeBarr and Pilling.

Score by innings: R H E
Lakeviews ..... 0000002—2 7 6
Adanacs ..... 021023x—8 8 0

RADIO PRIMER

HYSTERIES LOSS—A loss in the efficiency of a transformer caused by reversals of the magnetism of the core. It represents the energy required to change the positions of the molecules of the core.

PORT HOPE AGAIN DOWN TO DEFEAT.

PORT HOPE, Sept. 11.—(Special to the Examiner)—Port Hope ball tossers believe in the old adage "as ye start so shall ye continue" They started the ball season bad continued bad and finished the same way in the last home game of the schedule here Saturday, when they were defeated by Lindsay 8 to 2. Batteries: Lindsay—Allan and Cummins; Port Hope—Dear and Chalk.

C.G.E. SOCCER MEN FELL TO ST. KITTS

St. Catharines Team Won in the Last Few Minutes of Play — Gatfield Sustains Injury.

McKinnon's undefeated St. Catherines team moved one stage nearer the winning of the Ontario Soccer Cup by defeating the C.G.E., 3 to 1, Saturday afternoon in one of the fastest games seen in the St. Kitts district for some time.

Richards set the ball rolling for McKinnon's, and in the first minute Griffin was beaten by Whitehouse from close range. This put the C.G.E. on their mettle, and twice in as many minutes Donaldson in the home goal had to save, first from Mander, then from Sharmen.

The fast forward line of the St. Kitts team were dangerous opponents, and only the superb defence of the C. G. E. on their mettle and down. Time after time Dyer and Bestard broke up the attack, and any shots that came Griffin's way were cleared in fine style. Near half time the C.G.E.A. assumed the mastery, but the inside forwards fell back to help the defence and the goal was kept clear, half time coming with the score 1 to 0 for McKinnon's.

In the second period the C.G.E. started where they left off in the first and were distinctly dangerous, Donaldson being kept busy clearing shots from both wings. Gatfield sent in the equalizing score after a great run from right, but just as he shot he was tackled by Greenall, who unfortunately got him on the knee, dislodging the kneecap.

The C.G.E. kept at it a man short, and ten minutes from time the score still remained even. Bartley had a fine chance to score, but Sharmen got in an offside position and the opportunity was lost.

In a breakaway following a C. G. E. corner, Richards, the star forward for St. Catherines, got the leading goal, Griffin being helpless to stop the ball, and then when every one was waiting for the final whistle the same player picked up a perfect pass from McSporran to score his team's third goal.

The players:

St. Catherines—Donaldson, Taylor, Greenall, Sloan, Gibson, Swain, Law, Fairbanks, Richards, Whitesides and McSporran.

C.G.E.—Griffin, Dyer, Bestard, Williams, McMillan, Mann, Gatfield, Monk, Mander, Sharmen and Bartley.

Referee—Murchie, of Toronto.

MAPLE LEAFS WIN MIDGET HONORS

Defeated the Lakeview Midgets in Fast Game Saturday — Will Play Lindsay and Toronto.

The Maple Leafs won the Midget City championship when they defeated the Lakeviews 3 to 2 in the opener of the triple header at Riverside Park Saturday afternoon. Bradley again pitched for the champions and turned in a good game. He allowed more hits than Young, who was on the mound for the Lakeviews, but they were too scattered to be effective. Young was touched for one hit and one run in each of the first three innings but after that was air tight. The Lakeviews had a chance to win in the sixth frame when an error, a walk and a hit filled the bases with none out. Bradley tightened up then and but one man scored before the next three men were retired.

The Maple Leafs will now play off with the Lindsay and Toronto City Champions for the O.B.A.A. Midget championship.

The Box Score:

Maple Leafs	AB	R	H	PO	A	E
Bradley, p	4	0	0	0	4	1
McGill, lf	3	1	0	0	0	1
Wolfe, rf	3	1	2	0	0	0
Hunter, 1b	3	0	0	9	0	0
Johnson, 3b	2	0	0	0	1	0
Hall, cf	1	1	0	0	0	0
H. Delahaye, 2b	2	0	0	3	2	0
Thirnbeck, ss	2	0	0	2	3	0
A. Delhaye, c	3	0	1	7	3	0
Elliot, 3b	1	0	0	0	0	0
Franks, cf	1	0	0	0	0	0
	25	3	3	21	12	2

Lakeviews	AB	R	H	PO	A	E
Cameron, ss	2	0	1	0	1	0
J. LeBarr, 1b	3	0	1	7	1	0
Baird, 3b	3	0	0	1	0	0
Miller, c	3	0	1	9	2	3
Marchand, lf	3	1	1	0	0	0
Outram, cf	3	0	1	0	0	0
Hunt, rf	3	0	0	1	0	0
T. LeBarr, 2b	2	0	0	3	2	0
Young, p	2	1	0	0	3	2
	24	2	5	21	9	5

Summary: Two base hits—Marchand :stolen bases—McGill (2), Wolfe Hunter, Thirnbeck, A. Delaahaye: first base on balls—Off Young 1, off Bradley 2; struck out—by Young 8, by Bradley 7; double plays—Thirnbeck to Hunter, J. LeBarr to Baird; wild pitches—Young 1; hit by pitcher—by Young 2 (Thirnbeck, H. Delahaye); left on bases—Maple Leafs 4, Lakeviews 3; earned runs—Maple Leafs 1, Lakeviews 0; umpires—LeBarr and Loucks.

Score by innings:
Maple Leafs 1110000--3 3 2
Lakeviews 0100010--2 5 5

CENTRAL LEAGUE RESULTS.

Leaside 7	Peterborough 6
Belleville 10	Bowmanville 0
Cobourg 9	Oshawa 8
Lindsay 8	Port Hope 2

PLAYER'S
NAVY CUT
CIGARETTES

"Greatest Value in the World"

Package of 10 - 20¢
" " 20 - 35¢
Enamel Tin " 50 - 90¢
" " 100 - $1.75

Matinee Daily
2.30 p.m.
11c and 22c

Evenings
8 o'clock
Prices:
16c—27c—35c

Capitol Entertainment

NOW PLAYING

THOMAS MEIGHAN

IN "If You Believe It, It's So"

A Paramount Picture

TOM MEIGHAN'S greatest picture since "The Miracle Man." A great star at his best; a gripping story of love and regeneration; an ideal supporting cast, headed by Theodore Roberts and Pauline Starke.

This picture has everything! Dont miss it!

Pathe Comedy "At Your Service" | Pathe Review

Coming—The Loves of Pharaoh"

At The Theatres

CAPITOL — Thomas Meighan in "If You Believe It, It's So," a Paramount picture. Also Pathe Comedy and Pathe Review.

ROYAL — Fox production, "The Lost Trail," a special Western Drama, "Village Berry," Mutt and Jeff, also Sunshine Comedy and World News.

GRAND. — Jimmie Evans and his big musical revue; the hit of the season. Change of programme for Monday, Tuesday and Wednesday.

Capitol Entertainment

Thomas Meighen at The Capitol to-night, in his greatest triumph since The Miracle Man. "If you Believe it, It's So," comedy, "At your Service," Pathe News. No advance in prices.

SMASHED MIRROR IS GOOD LUCK SIGN FOR MEIGHEN.

Paramount Star Says Old Bad Luck Superstition No Longer Endures.

The old superstition about seven years' bad luck resulting from a smashed mirror ,has no meaning for Thomas Meighen, "good luck" Paramount star.

In a fight staged recently for his new picture, "If you Believe It, it's so," the star threw a mallet through a mirror of a back bar in a saloon set and smashed the glass to smithereens. The incident made some shudder but Mr. Meighen regarded it as a sign of good luck.

He also had one of the liveliest fights of his screen career, his opponent being Tom Kennedy, a former boxer and a powerful man. Not only was the scene of the fight divided into three sections but it was rehearsed several times before being "shot." The men were pretty well winded by the time they had finished.

The scene occurs when Mr. Meighen in the role of Chick Harris defends an old man who is being brutally treated by a bartender. This is only one occasion when the star has had to battle big men and experts. In "Cappy Ricks" he was pitted against Ivan Lino , a wrestler in a thriller of a mixup. Mr. Meighen is himself a powerful man, and a clever boxer and wrestler. While he had his hands full in both these combats he was able to make a fine showing.

"If you Believe it, It's So," is a powerful story of underworld life, and tells of the reformation of a city crook who goes to the country and finds love in a new environment.

Pauline Stark, Joseph J. Dowling and Theodore Roberts have the principal supporting roles.

AT THE GRAND.

The popularity of little Jimmie Evans and his splendid Musical Revue Co., is growing stronger every day, and last Saturday capacity audiences at matinee and night were delighted with the clean and amusing entertainment offered.

To-night and Tuesday and Wednesday, the Oriental Revue of "A Night in Chinatown" is billed, and promises to be a laughing treat for the patrons of the Grand. Everything in the way of scenery and costumes are new and elaborate for this production and the entire revue is different to the usual revue offering.

All new dances and song numbers are given, and nothing is repeated in any way.

Mr. Evans guarantees this revue as one of the funniest and most entertaining in his large repertoire of over 60 revues, and has been saving this one for the Fair week. The last three days' offering is known as "Love and Kisses" and is entirely new from any of the others, having many new novelties and features in the production.

Seats are on sale for the entire week, so would advise all to secure them early. Usual prices prevail of 30, 30, 50 and 75c. Gallery 10c.

In order not to conflict with the Exhibition opening on Wednesday afternoon, the management of the Grand will cancel the usual Wednesady matinee, but the special children's matinee will be given on Saturday as usual.

"THE LAST TRAIL" — WILLIAM FOX SPECIAL PRODUCTION —
At the ROYAL—To-night, Tuesday, and Wednesday.

To-night **GRAND** Trans-Canada Theatres, Limited To-night

A POSITIVE NOVELTY! A FINE SHOW!
EVERYBODY SAYS IT'S SO!

EVAN'S MUSICAL REVUE

(With Jimmy Evans Himself)
THE 1923 EDITION OF THE MUSICAL NOVELTIES OF THE DAY
NOW PLAYING **"A NIGHT IN CHINATOWN"**
AN ALL-STAR CAST OF 25 REVUE ARTISTS
CHORUS OF 10 OF THE DAINTIEST SUN-KIST PEACHES

Complete Change of Revue Every Monday and Thursday. | Elaborate Costumes and Electrical Effects, etc.

PRICES ONLY 20c-30c-50c-75c GALLERY 10c MATINEE SATURDAY 25c-35c Children 10c

ROYAL

SPECIAL HIGH-CLASS FEATURE DRAMA. WM. FOX PRESENTS ZANE GREY'S WESTERN STORY

The Last Trail
WITH ALL STAR CAST, IN 7 PARTS

SPECIAL WESTERN DRAMA. WITH ALL-STAR CAST ENTITLED
VILLAGE BERRY in 2 Parts

SUNSHINE COMEDY **PUPPY LOVE** 2 Parts

MUTT AND JEFF in 1 Part

WORLD NEWS, Showing scenic news from all over the world—1 part.

To-night's programme special for Exhibition week, with high-class Fox Stars at their best.

Admission: Afternoons 10c, 15c
Evenings - 15c, 20c

SATURDAY EVENING ONLY, BALCONY 20c, GROUND FLOOR, 25c. Above prices include war tax.

TOWN DESTROYED BY FLOOD PEOPLE FLEE TO HILLS DISASTER DUE TO DAM BREAK

Flood is second only to fire in its power to spread paic and devastation to destroy human life en mass and to wipe out the costliest and the most formidable monuments reared by the hand of man, from the time of Noah to the great Pueblo flood of this year in our own west, the crushing waters forseen or unforseen have served to exemplify tragically the puny power of men when confronted by nature in an angriest mood. The Johnstown flood of 1889 and the Galveston flood of 1900 with their toll of thousands of lives, are but passing incidents in the list of such disasters recorded in history.

All of which is now recalled by a motion picture now on view at the Royal Theatre. It is the William Fox special production "The Last Trail," adapted from the novel of that name by the famous Zane Grey. Toward the close of the story a huge reservoir dam in the mountains is broken by a dynamite explosion—the work of the villain—and the liberated waters sweep down upon a village many miles away.

To create this startling inncident, which consitutes the big climax of the Fox picture, the director, Emmett J. Flynn, undertook a singularly formidable task. He built the village in a California valley. He constructed a big concrete dam high up in the hils. It was a costly enterprise, involving much valuable time and high priced labor. But that the end jutsified the means will not be denied by any one who witnesses the explosion and later views the village inhabitants fleeing to the hills, and the place destroyed.

Hhere is a thrill—or series of thrills—genuinely worth while, in heart-reaching film entertainment. Director Flynn, by the way, has made a goodly number of Fox successes, but achieved special fame with the great Fox production, based on Mark Twain's masterpiece of satire, "A Connecticut Yankee in King Arthur's Court" — a picture that jolted New York into unusual enthusiasm and had a prolonged run of many months on Broadway before starting on its triumphant tour of the country.

Sports

Theory That Left Handers Are Weak Against Port Side Twirlers May Be All Wrong

(By Billy Evans.)

Is there considerable bunk to the generally accepted theory that a majority of the left-handed batters are weak against southpaw pitching?

I have always believed so, because the really great left-handed batters never experience any great difficulty in hitting southpaws.

However, it is tradition in baseball that left-handed batters are weak against left-handed pitching. Most major league managers work on that theory.

Some managers even go to the extent of having left and right-handed shifts, which they use to meet the selections of the opposing manager.

In some cases this stunt works out nicely because most right-handed batters do like a hit against southpaws. I can name a dozen major leaguers who are right-handed batters and who are not in the .300 class, yet against left-handers they are dangerous batsmen.

The use of the shift in baseball is modern It was not practiced to any great extent 20 years ago.

This shift has been a bad feature for the left-handed hitter who is not in the Cobb-Sisler class. It tends to destroy confidence. Knowing that he will probably be taken out when a left-hander is the pitching selection of the opposition, he loses his fight, and succumbs to the generally accepted belief that most left-handers cannot hit southpaws.

During a recent series that I umpired between the Washington and Detroit clubs some very unusual features of the theory that I have been expounding cropped out.

Manager Milan of the Washington club very often uses a shift in his line-up, according to whether the opposing pitcher is a right or left-hander.

In one of the games, in order to gain any possible advantage, Manager Cobb of Detroit had Ehmke, a right-hander, work the first inning against the Washington club. Cole, a left-hander, warmed up in secret under the grandstand.

Milan, when he saw that Ehmke was to be the opposing pitcher, used all his left-handers in the lineup. At the start of the second inning Manager Cobb sent Cole, his left-hander, to the mound.

If Milan declared to use his right-handers it mean that the left-handers he had injetced into the lineup would have to be withdrawn, and be of no use during the rest of the game.

Possibly Milan was peeved at Cobb's strategy. Anyway he made no change in his lineup. In one inning Washington made six runs off Cole and won the game by a lop-sided score.

The following day Cobb selected Oldman, a left-hander, to work. Manager Milan of Washington, because of the success his left-handers had against Cole, tempted fate and sent in the same lineup.

Oldham was knocked out of the box in the early innings. Dauss, a right-hander, succeeded him and had the Washingtonians at his mercy.

All of which made me think there was considerable bunk to the theory that left-handed hitters are weak against southpaw pitching.

FOOTBALL NOTES

Junior Football Team of the C.G.E. are requested to be at the King Edward Park at 5.45 to-morrow night.

BALL PRACTICE.

The Peterborough Central League team will be out in full force for a practice to-morrow evening at 5.30. Manager Solomon is looking for every player on the list.

Telephone 750 When You Want Your
Piano or Organ Tuned
PLAYER PIANOS A SPECIALTY
All Work Guaranteed
W. H. CUNNINGHAM
560 WELLER STREET

Lakefield & Stoney Lake Service

Until further notice, Steamer will leave the Lakes in the Morning, arriving in Lakefield about Noon and will leave Lakefield on arrival of Noon Trains for Lakes.

For Excursion Rates and further information phone 548.

Stoney Lake Nav. Co.
F. G. YOUNG, Mgr.
434 Park St

RADIO PRIMER

FAN OR. HARP. ANTENNA—Antenna consisting of a number of wires radiating upward from a common terminal to various points on a supporting wire. The supporting wire is insulated at each end from the tower or other support. Advantages are that there are only two insulators, so that leakage is low, and the mechanical strain to be carried by the supports is comparatively small.

Weather To-morrow:
SNOW
AND
COLDER

AT THE CAPITOL TO-NIGHT

Engines and Cars await Grain Rush

Preparations upon a monumental scale for the marketward movement of Western Canada's 1922 grain crop have been made by the Canadian National Railways. Hundreds of giant locomotives and tens of thousands of freight cars have been put through the Railway's shops at Winnipeg and made fit and ready for the greatest traction effort of the year—and of many years.

This mobilization of equipment has been in progress since the beginning of the year, with the result that Canadian National Railways are now fully prepared, waiting, and even eager to get to the business of hauling grain. If all the engines ready for service were placed end to end, they would stretch out for a distance of more than ten miles; while if all the cars prepared since the first of the year for the movement of grain were placed end to end, they would stretch out approximately 350 miles.

The history of the preparation starts with the desire on the part of the Management to ease the unemployment situation last Winter, and at the same time accomplish some useful purpose. The Management conceived the idea of putting into the maximum of efficiency all of the bad-order equipment on western lines. Full staffs of men were set to work in the two great shops and yards, and ailing locomotives and freight cars headed in for treatment.

The locomotives ready to move the crop have an average length of 65 feet. Some conception of the enormous power represented in these iron steeds may be gleaned from the statement of fact that assuming them to be equal to the Mikado, capable of drawing 4,540 tons; the hauling capacity of these locomotives would be 121,520,330 bushels of wheat if all the engines were hauling capacity trains at the same time. In other words, the motive-power prepared by the Canadian National for moving the crop, is equal to the task of hauling about one-third of the total crop of Alberta, Saskatchewan and Manitoba at once.

87.6 per cent. of jurors agree on verdict

A CUSTOMER comes into your store where two similar articles are for sale at the same price. One of them is a nationally advertised article, the other is not. Which does he buy? The National Retailers' Association found the answer to be :

87.6 times he buys the advertised goods.
3.6 times he buys the unadvertised goods.
8.8 times he does not have a preference.

When the unadvertised article is the lower priced of the two, which does the customer buy? On the same authority the answer is:

60.6 times he buys the advertised goods.
24.2 times he buys unadvertised goods.
15.2 times he does not have a preference.

Branded and trade-marked, goods, nationally advertised in the columns of your **Daily Newspaper,** are most quickly turned over and most profitable. That is because manufacturing prestige has been tied up to local friendship and reputation for honest merchandizing.

Issued by the Canadian Daily Newspapers' Issued by the Canadian Daily Newspapers'

CITY AND GENERAL

DR. T. P. McCULLOUGH

Eye, Ear, Nose and Throat specialist. 166 Brock St. 'Phone 36W. dtf.

WITHERS' RELIEF FUND.

Geo. Hamilton $1.00
C. Robson 2.00

ALL SAINTS W.A.

All Saints W.A. will re-open on Tuesday at 3 oclock.

MEETING.

The regular monthly meeting of Ladies' Auxiliary to the G.W.V.A. to-night at 7.45 sharp. 1d-60-5306

THE BURNS BREAD KNIFE CUTS LIKE WILD FIRE.

People are buying them from recommendations of others who have them in use. It's a winner. Wm. Taylor & Son, sole agent for Peterboro and surrounding districts, 219 Hunter street west. 8d64 5231

REMEMBER!

Your opportunity to procure Peat will not last long, so hustle in your orders to J. E. A. Fitzgerald. 2d-60-5275

NOTICE

Mr. J. J. Morrison will address a public meeting at Zion Forester Hall, Tuesday evening, Sept. 12th. 2d 61 5291

NOTICE.

Cars repaired by expert mechanics. Prices reasonable. Duffy & Friedly, corner Hunter and Aylmer. 2d-61-5021

NOTICE.

Miss Lucille Doris will teach Piano Lessons at Nordheimer Studio on Hunter Street. 'Phone 1048J for particulars. 6d-60-5189

MY NAME IS SANITARY.

Come and see me at the Peterborough Exhibition. I can save you Money. Reserve your order until you see my goods.—Toronto Brush Company. 3d-62-5289

POULSON'S AUTO AND TAXI LIVERY.

Five and Seven-passenger cars for hire. Careful drivers. Prices reasonable. Corner Charlotte Street, just off George Street. 'Phone 430. 26d-74-5071

PETER ROBINSON CHAPTER.

The Peter Robinson Chapter I.O.D.E. will hold their regular monthly meeting in the Public Library on Monday, Sept. 11th, at 7.30. 2d-60-5274

RESUME SWIMMING CLASSES.

Miss Carrie Littlefield is expected in the city this evening. Swimming classes at the Y.W.C.A. both for those holding swimmers' tickets and for lessons, will be resumed to-morrow morning. 1d-60-5294.

CLEAN CHILDREN'S HEADS

OF NITS AND VERMIN BY USING

PARKE'S SKIDOO

Clean to use, not oily or sticky; does the work thoroughly and its use cannot be detected.

25c per bottle.

BOND'S DRUG STORE

Cor. George and Hunter Street

DR. A. P. ROGERS

CHIROPRACTOR - 210 BARRIE BLDG.
Office Hours, 9-12 a.m., 2-6 p.m., 7-3 p.m.
Closed Tuesday and Thursday Evenings.

RIVERSIDE PARK PAVILION LAKEFIELD

DANCES twice a week—Tuesdays and Thursdays, 9.00 to 12.00 p.m. First-class Orchestra.

J. W. LAWLESS.

Dr. M. C. GOODWIN
Palmer Chiropractor
BARRIE BUILDING, PETERBORO.
Lady Attendant.
Phone 4-3-1
Office Hours: 10 to 12 a.m., 2 to 4, and 7 to 8 p.m.
Office Closed Tuesday and Thursday Evenings

VOICE CULTURE.

W. McKee Bingham will resume teaching Sept. 15th. Studio 32 Benson street. 'Phone 1582W. Monthly recitals. 1d-60-5299.

VISITORS TO ALGONQUIN PARK.

Mr. T. Tooms, Peterborough, was a recent guest registered at the Highland Inn.

EXHIBITION NOTES.

Mr. Lawson of Heinztman Hall is arranging an interesting competition for the school children on Wednesday afternoon. Three prizes in cash given away. All school children visit the Heintzman Co., stand.

NOTICE.

All men engaged as ticket sellers and gatemen for the Peterborough Exhibition are asked to meet this evening (Monday) at 7 o'clock, in the Chamber of Commerce. Signed, W. H. Yelland. 1d-60-5296.

CLOCKS AND WATCHES.

Repairs made to clocks and watches. All work guaranteed. A1 workmanship. Goods called for and delivered. David S. Clark, 403 George Street. Upstairs. 'Phone 20W. 3d-61-5284

PIANO AND THEORY.

Miss Olive Johnston, A.T.C.M., has resumed her classes in Piano; Rudiments, Harmony, Counterpoint, and Form in Composition. Studio Conservatory of Music, and 492 George street. Phone 1477W. 6d60 5200

TAXI LIVERY

Excellent equipment. Just added new seven passenger McLaughlin, now running—2 seven passenger cars. For good service telephone Herb. Stinson's Taxi Livery. 'Phone 480. dtf

PIANO—ORGAN—VOICE.

Mr. J. H. Renwick, Organist and Choirmaster of George Street Methodist Church, will return to the City on Thursday, 7th September, and will resume Teaching on Friday, 8th September. Pupils should apply for time early. 12d-65-5164

AUCTION SALE

Tuesday, 12th September, of a large quantity of Household Furniture, etc., at th Home of Mrs. Ferguson, 501 Sherbrooke Street—Sale commencing 1.30 p.m.—W. J. Hancock, Auctioneer. 3d-60-5253

A.Y.P.A. MEETING.

The first fall meeting of All Saints' A.Y.P.A. will be held this evening at 7.30 o'clock in the basement of the church. As full an attendance as possible is desired as important business will be brought before the meeting.

ST. PAUL'S NOTICES.

The Sacrament of the Lord's Supper will be observed next Lord's Day morning.

The preparatory service will be held on Wednesday evening.

The Session will meet on Wednesday evening at 7.30.

The Board of Management meets Tuesday evening at 8 o'clock.

AUCTION SALE

on Tuesday, Sept. 19th., of a large quantity of furniture at Mr. Carpey's Boarding House, known as the old Commercial House, 440 1-2 George street, corner Brock and George street. Everything to be sold, bedding, furniture, dishes, rugs and a fine walnut parlor suite. This is a mammoth sale. Sale to commence at sharp 1 o'clock and continue till sold; night 7 p.m. F. J. Bullicd, Auctioneer. 6d 9 11 13 15 16 18 5279

JIMMY TO THE FRONT.

Summer is over and fall is upon thee,
Our money's at par in the land of the free,
Crops are good from east to the west,
But how about coal, now that's no jest.
All things'll come to those who wait,
Business is better in many a line,
Order records from Nelson's, it is now time.
Nelson's Record Exchange,
332 1-2 George. 'Phone 229.

AUCTION SALE

of a 100-Acre Farm, to be Sold at the Munro House on Saturday, 16th September, at 1.30 p.m. This Farm is in first-class condition, situated on the boundary line between Ennismore and Emily, known as the Donoghue Farm, lot 23, on the 11th Concession. Good 8-Roomed House, Barn and Stables; land all under cultivation. Reserve bid and terms will be made known day of Sale. One-third cash, balance arranged.—F. J. Bullied, Auctioneer. 5d-8-9-13-14-15-5255

LADIES—

Maybe you have met him—the dealer who assures you that the brand he stocks is just as good pastry flour as DELIGHT, or perhaps he is enthusiastic enough to claim that it is better than DELIGHT. Anyhow the basis of comparison is the goodness of DELIGHT FLOUR, proof of itself that DELIGHT is the standard by which other PASTRY FLOURS are judged. PLAY SAFETY FIRST. Demand DELIGHT — the ONLY REAL PASTRY FLOUR made.

OSTEOPATHY

The ORIGINAL and only COMPLETE system of healing by adjustment.
ALL DISEASES TREATED.
DR. W. A. SETTLE
Osteopathic Physician
PETERBORO - - ONTARIO
Crown Apartments 124 Hunter Street, Corner Hunter and Water Streets

Wednesday, September 13th, 7.45. Reguar weekly parades will commence for the season. Leon Frazer, Major, O.C., No. 3, Company. 2d61 5316

COMMITTED FOR TRIAL

George Tindall, a Smith township farmer was committed for trial this morning by Magistrate Langley on a charge of rape.

NOTICE

Miss Norma Moore A.C.A.M. has resumed her class in Piano and Theory. Former pupils please arrange for lessons as soon as possible Studio, 67 Morrow. 'Phone 1071J 2d 61 5310

PETERBORO MALE VOICE CHOIR NOTICE

As per arrangements of the Choir in last session, we are attending the Peterboro Exhibition on Friday evening next, Sept. 15. Will all members please attend a rehearsal tomorrow evening, (Tuesday), in the J. M. Greene Music Academy at 8 p.m. The membership were unanimous to give their services and a full attendance is requestd for the practise. 1d 60 5315

W. M. S. OF MURRAY ST., MEETS ON TUESDAY.

The first regular monthly meeting following the holiday season of the W.M.S., of the Murray street Baptist church, will be held on Tuesday afternoon, September 12, at 3 o'clock in the lecture room of the church.

Mrs. James Kendry of the George Street Methodist church will address the meeting. A full attendance is reuested.

OBITUARY

MRS. HANNAH CARVETH.

The death occurred yesterday in Cavan of Hannah Carveth, beloved wife of Ernest Carveth. The deceased is survived by her father, John Powell, two brothers, John Geoffrey Powell and Wesley Allen Powell and three sisters: Mrs. Melville Bowen, the Misses Jean and Laura, at home.

The funeral will take pace, at one o'clock on Tuesday to the Warsaw cemetery.

ORA MARION BYERS.

(Contributed.)

At half past twelve Saturday night Ora Marion Byers passed from her father's home to her eternal rest.

She was just entering her early womanhood, and this is a sore bereavement to her parents, Mr. and Mrs. W. J. Byers, her sister, Mrs. Arthur Belleghem, her brothers Walter and Roy, and to the many friends who had learned to love her.

She bore with Christian patience the illness of the past nine weeks.

The body will be laid away in the Little Lake Cemetery on Tuesday afternoon. The funeral service will be held at her late home at 2 o'clock. Her pastor, Rev. J. A. Mackenzie, will officiate. Her work in the choir and in the Sunday school of Knox Presbyterian Church will bear fruit for many days to come.

"I cannot, and I will not say, that she is dead. She's just away."

Social Calendar

Mrs. E. Kendry is visiting friends in Toronto.

Mr. and Mrs. R. B. Mowry and children motored from Brantford on Saturday, with Messrs. George Wood, Howard Hopper, P. Littish and W. Killingbeck. Mr. and Mrs. Mowry are visiting Mr. and Mrs. R. Mowry, East City, the others are guests of Mr. and Mrs. George Killingbeck.

Miss E. Daly of Ottawa, is the guest of Mr. and Mrs. R. M. McGarrell, 470 Water street.

George H. Smith of Pittsburg, is the guest of J. M. Brooks, Dalhousie street.

Mrs. Isaac Elliott and little daughter Sylvia have returned from a visit with friends in Toronto.

Mr. and Mrs. Thos. Deck, Mr. and Mrs. J. Tedford and daughter Jean, have returned from a ten days' motor trip, spent in visiting friends in Toronto, Hamilton, St. Catharines and Niagara Falls.

The Ladies Auxiliary to the G.W.V.A. gathered on Friday evening at the home of Mrs. J. Mills, in honor of Mrs. R. Biggs, who has been acting as corresponding secretary of the Auxiliary during the past year, and who is removing with her family to Toronto this week. Mrs. Bigg was presented with a handsome onyx ring.

Miss Rosamund Carter of Picton is the guest of Mrs. Jos. Welsh, Simcoe street.

Miss Ethel Whatley, R. R. No. 5, has returned from Hamilton, after a pleasant visit with her aunt, Mrs. J. W. Patterson.

Mr. and Mrs. A Hartshorn 512 Stewart street announce the engagement of their eldest daughter Muriel Alice to Mr. Samuel Taylor, the Scotch Evangelist, of Northern Ontario, son of the late Peter Taylor, Uphall, Scotand. Wedding announcement later.

IF YOU ARE WELL BRED.

You do not, unless infirm, lean upon the arm of the gentleman who escorts you by day, though after dark you may properly accept his suppoprt.

When two women are escorted by one man the women walk side by side and the man takes his place on the outside. For him to walk in the center is provincial and in bad taste.

Financial News and Views

New York Stock Exchange and Curb Prices. — *Canadian Stock Exchange and Mines.*

To-Day's Quotations with Opinions and Reviews of the Market.

(Quotations supplied The Examiner by Nelson & Martyn, Stock Brokers).

NEW YORK STOCKS.

	High	Low	Close
Amer. Can.	63½	63	63½
Anaconda	55¾	55½	55½
Ches. & Ohio	77¾	77¾	77¾
C. P. R.	149¾	148½	149
Amer. Loco.	127¾	125¾	126⅝
Bald. Loco.	137¼	135½	136¼
Studebaker	132⅛	130⅝	131¼
Erie	16⅜	16½	16⅜
Erie 1st Pfd.	26¼	25⅞	26¼
B. & O.	58⅛	57¾	57⅞
Beth. Steel	79¼	78¼	79¼
B. R. T.	25¾	25⅛	25¼
Mex. Seaboard	20¾	19½	20½
Nor. Pacific	89	88⅝	89
Mex. Pet.	192½	188½	191
Pan-Amer. Oil	81½	80¼	80¾
Reading	82⅜	81⅝	82⅛
South. Pacific	95	94	95
South. Rail.	27	26¾	26¾
N. Y. Central	99¾	98½	99¼
Rock Island	49¾	48⅜	48⅞
Gen. Motors	15	14¾	15
Davison Chem.	49⅛	49	49
Cosden Oil	49½	48⅞	49
Int. Paper	61¾	59½	60⅝
Royal Dutch	57⅞	57½	57¾
Rubber	58¾	57¼	57¾
U. S. Steel	106¼	104⅞	106⅛
Int. Nickel	17⅜	17¼	17¾
Lack. Steel	79¾	79¾	79¾
Crucible Steel	96¼	95¼	95½
Midvale	34¾	34½	34¾
Repub. Steel	70¾	70¼	70¾
Gulf State Steel	85¼	83¾	84¼
Vanadium Steel	52⅛	51	52
Transcon. Oil	15⅜	15	15⅛
Gen. Asphalt	68¼	66¾	67¾
Keystone Tire	9⅛	8⅞	9⅛
Mack Truck	62	60	61⅞
Atchison	104⅝	104⅝	104⅝
St. Paul	35	34½	34¾
St. Paul Pfd.	54	53⅛	54
Utah Copper	70⅜	70⅜	70⅜
Houston Oil	84½	83⅛	83⅜
Missouri Pacific	23½	23⅛	23½
Mop Pfd.	63	61⅝	63
Pennsylvania	47	47	47
Kelly Springfield	45¼	45	45¼
Pacific Oil	59	58¼	58¾
Union Pacific	153¼	153¼	153¼
Sears-Roebuck	93¾	91¾	92
Great Northern	95⅛	94⅝	94⅝
Sinclair Oil	34⅛	33½	33¾
A. I. C.	34⅝	34⅛	34⅝
Allied Chem.	88⅞	88	88
New Haven	33	33	33
North-Western	94¾	94⅛	94½
Amer. Sugar	83⅜	83⅜	83⅜
Indus. Alcohol	66¼	66	66
Amer. Smelters	64¾	64¾	64¾
Consol. Gas	143½	141⅛	142¾
Famous Players	103	102	103
Central Leather	42½	42½	42½
Westinghouse	64¾	63⅞	63⅞
Amer. Wool	103½	101¾	103⅛
Calif. Pet.	63½	63½	63½
Coca Cola	72¼	70¼	72⅛
New Eng. F. Oil	76½	76½	78½
Lima Loco.	64⅛	64	64
Retail Stores	86	84½	86
At. Coast Line	124⅞	123½	124⅞
Allis-Chalmers	59⅜	59⅛	59⅜

Sales, 2 p.m.—810,600.

CANADIAN STOCKS.

	High	Low	Close
Atlas	29		30
Beaver	33		34
Dome Lake	16		19
Hollinger	1340		1380
La Rose	28		30
McIntyre Mines	1950		1985
Peterson Lake	18		19
Schumacher	57		58
Teck Hughes	83		86½
V. N. T.	70		72
Gold Reef	2⅞		3¼
Por. Crown	23½		24
Preston	13½		14½
Thomson Krist	5¾		
Davidson	32		32½
Wasapika	19½		21
New Ray	23½		24
West Dome	17½		18
Hattie Gold	31½		32
Castle	30		31
Wakenda	12		14
Keora	10½		11
Moneta	15½		16¼
Dome	39¼		40
Lake Shore	297		298
Nipissing	641		645
Hunton	9¼		10
Hargraves	305		315
West Tree	10¼		10½
Temisk	38		43
Ophir	4		4½

MINES.

	Bid	Asked
Brazilian	47¾	47½	47½
Brompton	35½	35⅛	35½
B. E. Steel	37¾	36	37¾
Bell Tele	117¼	117	117
Shawinigan	116½	116	116
Riordon	8	8	8
Breweries	57	56½	56½
Can. Gen.	82	82	82
Can. Steam Pf.	58	57½	57¾
Cement	79	78	79
Smelters	27¼	27	27½
Montreal Power	99¼	99¼	99¼
Span. River Pf.	109	109	109
St. of Canada	78½	78½	78½
Quebec Rails	28¼	27¾	27¾
Laurentide	97	97	97
Detroit United	68¾	68¼	68¾
Can. Car	25	25	25
Price Bros.	46	46	46
Howard Smith	83	83	83

WHEAT.

	Open	High	Low	Close
May	107⅜	107¾	106½	106⅝
Sept.	101	101½	100⅜	100⅝
Dec.	102	102⅞	101¾	101⅞

CORN.

May	61¼	61⅝	60⅝	60⅝
Sept.	62⅝	62⅞	61⅞	62⅛
Dec.	57⅝	58¼	57⅛	57¼

EXCHANGE RATES.

Sterling	4.45½
Francs	7.76½
Marks	.06¾
Lires	4.29

Call Money .. .. .. 4 per cent.

SPECIALTIES VERY STRONG.

There was a big rush to buy some of the leading specialties yesterday and new highs for the year resulted in many of them. The specialty list that we have been advocating for many weeks has been very strong, included in it having been Corn Products, American Ice, Famous Players, American Woollen, Allied Chemical, Westinghouse and Endicott Johnson. Of these, we believe that the most attractive for further advances are Endicott Johnson and Westinghouse, which are both in line for higher dividends, but have not advanced so much as yet, and next to them, Allied Chemical and Famous Players. It would be our position to take profits on further advances in American Ice, American Woollen and Corn Products, which we believe to be nearer to the probable highs for this year than many others, although all three still have possibilities for further "fireworks."

CAR LOADING INCREASING.

The latest car loading report shows not only a great gain in coal cars, but other freight is passing constantly in heavier volume and there is every indication that the current month and through the rest of the fall will be a busier time for the roads than they have had in years. The prospects are very good for another extensive advance in the railroad stocks in the next few weeks. In the dividend list, our first selections would be Southern Pacific, Atchison, New York Central and New Orleans, Texas and Mexico, and probably just as good will be Union Pacific, Canadian Pacific, Great Northern, Northern Pacific, Chicago & Northwestern, Lehigh Valley and Chesepeake & Ohio. Among the low priced issues, the first choice is Rock Island, second either Wabash A preferred or Baltimore & Ohio and other good ones are Pittsburgh & West Virginia, Southern Railway preferred, New Haven and Texas & Pacific.

GAS STOCKS MOVING AGAIN.

The leading gas stocks were quite strong yesterday, with several of them going to new high levels for the year. We believe that this movement will go somewhat further, but that some of these issues will soon go about as high as there is warrant for the present movement. We are of the opinion that the best selections for further advances in this group are People's Gas and Pacific Gas.

ANTHRACITE OUTPUT NORMAL THIS WEEK

NEW YORK, Sept. 11.—Maine election today.

Ninety per cent. of Anthacite miners return to work today. Normal coal output expected within a week.

Attorney-General Daugherty appears before Chicago Federal Court today to argue for permanent injunction against striking shopmen.

Meeting of Shopmen's Policy Committee scheduled for to-day at Chicago to consider proposals of separate peace for certain roads likely to be postponed due to Jewell's appearance in Court with Daugherty.

Textile mills in Northern England offer increase of wages of about 25 per cent. to end strike.

Gompers says general sympathetic strike out of the question.

B. and O. for year ended 31st December, 1921, earned $2.65 a share on common stock against $3.21 in 1920.

Railroads of country in first seven months of 1922 ordered 95,199 freight cars, increase of 25,763 over same period in 1921.

Average price of 20 industrials, 101.68, up 0.46.

Average price of 20 rails 93.88, up 0.37.

ACTIVE INVESTMENT OPINION.

Expert Comment on the Security Market, Finance, Business, and Politics.

For the present we think that the coppers, steels, equipments, and the dividend-paying rails will afford more attractive opportunities for profit than the oils, which seem to be more or less under suspicion.—A. A. Housman & Co.

The little reactions are not so convincing as the advances. — Clark, Childs & Company.

Tobacco shares give good promise and would buy them even at present high quotations, and after the recent advance.—F. B. Keech & Company.

The speculatively inclined will find it more profitable to follow earnings than actual dividend payments. There is no indication of anything more than the beginning in most stocks of the reaction which we have anticipated.—Livingston & Company.

Coal stocks could have a special celebration with the official ending of the coal strike, and, in fact, there is talk of special strength in Pittsburgh Coal, Burns Bros. A and Burns Bros. B.—Hornblower & Weeks.

Take advantage of setback in Chicago & North-western to add to holdings.—Prince and Whitely.

It is safer to stick to the low and medium priced stocks, and avoid the aristocrats.—J. S. Bache & Company.

We are just have a normal reaction in a bull market. After the selling pressure is over we look for another forward swing, and we would use dips from now on to buy.—Block, Maloney & Company.

We would advise purchases on declines only.—Halle & Stieglitz.

We believe that the present decline is but a natural one to correct a technically weakened condition of the market, and we are quite as confident that stocks will rebound with as great resiliency as has been seen on other similar occasions during the past two months.—Josephthal & Company.

The equipment stocks are relatively the cheapest on the list, and should lead the industrials in the next advance.—Brumley, Chamberlin & Company.

UNITED STATES STEEL GAVE MARKET STRENGTH

NEW YORK, Sept. 11.— Under the lead of an advance in Steel common to new 1922 high at 106 general market strengthened after 1 o'clock. Studebaker, Mexican Petroleum and other issues which had been under pressure during morning scored fair recoveries. R.B.C. moved up to 71 1-2 and Lackawanna to 79 3-4 in response to belief that nothing would come of the agitation against proposed mergers. With exception of Studebaker, motor shares were in active demand, especially Hupp which made new 1922 high at 22 3-8 and which sold near the year's high of 15 1-4. Strength in Motors at this season of year is rather surprising for a seasonal slump in demand usually is expected after summers peak. For first time in several years August auto sales substantially exceeded those of July but according to a survey by a large manufacturer demand is beginning to soften. Those who are now buying motor stocks probably are doing so on strength of third quarter earnings statements. In many instances showings in current quarter will equal or exceed second quarter and in few cases will September quarter profits show any substantial decline from preceding three months.

HALF-BAKED LEADERSHIP.

Isn't it time for the reactionaries of the great transportation and industrial companies to realise that they cannot stop the movement of organised labour any more than the labour radicals can control the unwieldy and unsound class privilege machine they themselves have constructed?

Isn't it time for both sides to drop "politics," fighting and bluffing at the expense of the country at large, and accept the inevitable commonsense idea that the only thing which can control this situation is the Government of the People—whose interests have become not only paramount but dominant?

Establishment of a mandatory judicial tribunal to decide disputes between capital and labour where the public welfare is directly concerned, backed by the full power of the Government, is the real solution of this problem notwithstanding opposition to compulsory arbitration advanced by half-baked leaders on both sides.

Those who cannot visualise the inevitable climax will be swept aside and lose out in the tidal wave of public resentment now in the formative stage. Great investment interests noted for far-seeing vision are preparing accordingly.

SPECULATIVE INVESTMENT COMMENT.

Owing to the fact that the northwestern grain carrying roads are now entering their highest revenue season, special attention is being given during market reactions to the stocks of the Northern Pacific, Great Northern, Chicago, North-western, Union Pacific, and St. Paul. Predictions are made that these companies, with the start they have had in earnings recovery during the first half of the year, will be able to make very satisfactory reports for 1922, considering that September, October, and November are usually the best months.

"We can see no unfavourable change in the conditions underlying the stock market," says a private wire from a well-known Stock Exchange institution. "But for the present the technical position of the active list is of major importance, and until improvement is had in this respect reactionary movements in prices will not be surprising." The foregoing is a position being taken by a number of responsible houses, which advise against short selling, and strongly recommend purchases on declines.

"The Cuban-American Sugar Co. is expected to be one of the few Cuban concerns which will profit from this year's crop," says an analysis by a leading house. "This is due to the fact that it had a substantial amount of sugar held over which it has sold at satisfactory prices. Estimates of earnings for the year ending with the current month are over $3.00 a share. The company is one of the lowest cost producers in Cuba."

DECLINE IN EXCHANGE — STEEL AT NEW HIGH.

(By Stuart P. West).

NEW YORK, September 11. — The principal incidents in to-day's markets were a rather pronounced rise in some of the Liberty bond group, a moderate but general decline in the foreign exchanges, and an irregular stock exchange list, with operations, however, still favouring the side of advance.

The fall in exchange rates carried sterling down 2 cents on the pound from its high of a week ago, and francs .30 from the top of the recovery which culminated last Wednesday. German marks sold under .07 again, and were thus only two one-hundredths of a cent away from their extreme low. Ostensibly these declines were a response to the hitch in the negotiations between Germany and Belgium regarding the nature of the security to be given the Belgian Government in lieu of the cash due during the remainder of 1922.

Still, there is no serious idea that these conferences will not go through in the end.

The week-end cables from the European centres struck the most cheerful note of any similar advices for some time. They were uniformly favorable toward the Stinnes plan for paying the indemnity with materials supplied to devastated France, and were equally hopeful regarding its acceptance.

At times during the day on the stock exchange there were symptoms of large and carefully conducted realising. But this selling was not pressed to the extent of checking the rise in individual stocks which went on in the same fashion as it had been going on for the last month or more.

United States Steel Common reached a new high for the year—a clear enough answer on the part of Wall Street as to how it looked upon the question of the fuel supply. Some of the recent favourites like Studebaker, Mexican Petroleum, and Crucible Steel felt the effect of speculative realising. As an offset to this, however, new leaders were taken up, like International Paper, American Steel Foundries, and Hup Motors.

Railway shares were variable, but with more advances than declines. Here, too, there was no indication of any change in the opinion which the market has been expressing right along, that the shopmen's strike has not been interfering and will not interfere with current earnings, and that the problem of handling coal tonnage along with the seasonal movement of grain and a good average merchandise traffic will be successfully solved.

MINE LEADERS FIRM.

TORONTO, Sept. 11.— Conspicuous in the mining market this morning was the firmness in the leaders, Hollinger at 13.50 and Dome 39.35 bid. Offerings of the latter remain very scarce and predictions of an eventual price of $75.00 may not be so very far astray. McIntyre was firm at 19.85 and Lakeshore sold at 3, dollars. In the lower priced issues VNT Cons at 75 is equivalent to 25 for the old shares and was up 16 points since Friday.—F. S. L.

GRAIN SUMMARY.

CHICAGO, Sept. 11. — Wheat quiet and barley steady, off 1-8 to 1-2.

Selling of May credited to cash interests. Cash wheat in Chicago about unchanged, export demand fiat.

Corn off 1-8 to 3-3. Cash corn off 1-2 to 3-4.

Oats steady.

The Examiner News Agents

CENTRE WARD.

LeBarr's Bookstore, Charlotte street.
Soden's Bookstore, Hunter street.
Graham's Book Store, Charlotte street.
Gainey's Barber Shop, George street.
Kirk's Grocery, Hunter and Pethuse.
Sutherland's Grocery, Opposite Market.
Trebilcock's Book Store, George street.
Empress Hotel, Charlotte street.
Jos. Longo, 87 Hunter Street.

NORTH WARD.

Walton's Grocery, Benson street.
Hooper's Confectionery, North Store.
Bell's Grocery, Auburn.
James Harrison, corner Smith and Water

WEST WARD

A. M. Cowling, Charlotte and Downie Streets.
Boorman's Confectionery, McDonnel St.
Routley's Grocery, Brock and Park street.
Brooks' Grocery, McDonnel street.
Roberts' Grocery, McDonnel street.

EAST WARD.

Boorman's Confectionery, Hunter St. E.
Anthony's Fruit Store, Hunter St. East.
Manlece's Grocery, Hunter Street East.
Speer's Grocery, Hunter Street East.
Burgess' Grocery, Downer's Corners.

SOUTH WARD.

Stewart's Confectionery, corner Stewart and Dalhousie streets.
Prest's Grocery, New Chamberlain St.
Inch's Grocery, near Crawford's Grove.
Rook's Grocery, Prince street.
Deyell's Grocery, Lake and Aylmer Sts.
Thompson's Grocery, Aylmer and Townsend streets.
Arnott's Grocery, Park and McGill Sts.
Holden's Grocery, Lock street.
Grady's Grocery, Lock street.
Quinlan's Barber Shop, corner Rubidge and Towsend Streets.

IN CAMPBELLFORD.

J. Ernest Birks.
J. A. Burke.
T. Lavell.

CUCUMBERS.

While cucumbers are in season one has to use them very quickly, either fresh or made into pickles and relishes.

The very young cucumbers are better sliced, with oil and vinegar, but older ones are excellent cooked.

Foreign people know this, and as cucumbers are one of the oldest known vegetables many interesting reccipts have come down in history. In the Orient cucumbers are stuffed and baked.

Cucumbers pared, cut in one-inch pieces crosswise, may be friend in a little oil or butter.

Dip the pieces of cucumber in egg slightly beaten and diluted with two tablespoons water.

Roll in flour or corn meal the pieces thus dipped and cook slowly in the fat. They should be soft all the way through and nicely browned.

Sizing Him Up.

His Dad—What makes you think that Lord Blessus is a poor man?

Little Bobbie — 'Cause he can't afford a pair of eyeglasses and has to get along with only one.

YOUR OPPORTUNITY

ACTIVE INVESTMENT OPINION
SPECULATIVE INVESTMENTS
MARKET NEWS AND AI ITEMS
COMING EVENTS ON THE MARKET

The above should be of interest to the average business man or woman. We will give you information on the market conditions.

Call at or phone the local stock brokers

NELSON & MARTYN'S

332½ George Street, Peterborough.

Enjoy The Happiness of Perfect Sight

Clearness of vision tends to physical comfort and mental aggressiveness.

Defective vision materially lessens the enjoyment of life's pleasures.

Conserve your sight—if at all impaired—by the wearing of glasses best suited to your particular needs.

We Know How to Make the Glasses You Should Wear.

Fowler's Optical Parlors
373 George Street
Peterborough.

Delight Flour

LADIES, you can purchase DELIGHT (the only real Pastry Flour made) from any grocer. Don't risk the inferior brands as you will be the loser.

BLUNDERS

WHY IS THIS WRONG?

The answer will be found among to-day's want ads.
(What Blunder do you suggest?)

BIRTH.

HAMILTON.—At Nicholls Hospital, Sunday, Sept. 10th, to Mr. and Mrs. W. J. Hamilton, a son (Billy.)

GLOVER.—On Sunday, Sept. 10th, to Mr. and Mrs. E. W. Glover, 182 Reid street, a daughter, Mary Holley Elcanor.

MARRIAGE.

LUNDY — PENTLAND. — On Saturday, 9th September, at St. Luke's Church, Peterborough, by the Rev. George A. Bousfield, B.A., Susan Louise Pentland, to Douglas J. Lundy.

IN MEMORIAM

FLEETWOOD—In loving memory of our dear sister, Helen, who departed this life, Sept. 11, 1919.
In our hearts your memory lingers,
Sweetly, tender fond and true,
There is not a day, dear Helen
That we do not think of you.
Inserted by her sisters.

The man who knows how to make good doesn't trouble about being so.

The mother of a dozen children has few theories about finding them.

It's confidence that does it.

BROWN'S 100% WHOLE WHEAT BREAD

LOAF 15c

We are receiving a Shipment of this wholesome Bread daily, and will be in a position to fill all orders.

GRAHAM BISCUIT
Wheatsworth Graham Biscuit, package 23c

TOMATOES
11qt. Basket 40c
3 Baskets $1.00

Parke's Catsup Flavour and Pickle Mixture.
Preserved Ginger, lb. 60c
Sweet Potatoes, 2lb. 25c

FRUIT JARS
Crown Pints, Dozen $1.15
Crown Quarts, Dozen $1.35
Crown Imp. Quarts, Doz., $1.50
Crown ½-Gallon, Dozen... $1.65
Sealtight, Pint, Dozen $1.45
Sealtight, Quarts, Dozen, $1.65

Celery, Cauliflower, Pickling Onions, Red and Green Peppers.

PORTER S. WHITE CO.
Phone 208 334 George

16 PAGES

The Evening Examiner

PROBABILITIES.
Moderate winds; fair and cool. Wednesday—Moderate winds and cool, with showers.

VOL. LI., No. 60 PETERBOROUGH, TUESDAY, SEPTEMBER 12, 1922 PRICE THREE CENTS

HOUSING WAS DISCUSSED BY CHAMBER HERE

Executive Council of the Chamber of Commerce Held a Meeting Last Evening.

NEW MEMBERS

At the first meeting for the season of the Executive Council of the Chamber of Commerce convened last evening, a considerable amount of business was transacted, and the following subjects were laid over for the consideration of the general meeting of the Chamber to be held on Monday next, Sept. 18th, at 7.45 p.m.: Ferry for automobiles, Cobourg to Rochester; civic government and elections; organization of the Young Men's Club; utilization of King Edward Park as a camping site for motorists, and the acquiring of Armour's Hill by the city. The general meeting will also consider resolutions on the following subjects, which will be submitted to the annual meeting of the Ontario Associated Boards of Trade and Chambers of Commerce to be held at Owen Sound on Sept. 21 and 22:

Development of water power, St. Lawrence River; distribution and supply of electric power; reduction of postage and tax on telegrams and cables; stamp tax on cheques; improvement in hotel accommodation and development of tourist trade, encouragement of secondary education in universities; encouragement of British immigration to Ontario; adoption of a national fire insurance system; construction of north and south highways; extension of Canadian Government trade consular service; reduction of number of tax forms; development of inland ports; professional travelling carnivals; Chamber of Commerce dues deductible item from income tax returns; daylight saving; debenture of railways; reforestation in Ontario; removal of head office of Canadian National Railways from Toronto; uniformity of preparing municipal financial reports; uniform traffic regulation signs and notices; law governing transient traders, hawkers, etc.; uniform half holiday for retail stores; revision of Customs tariff; national research institute and bureau of standards; Federal income tax and municipal assessment.

The Executive recommended to the general meeting the appointment of the president, Mr. Jos. J. Duffus, and the Secretary, as delegates to the annual convention.

Fuel Situation.

Mayor W. H. Taylor and Ald. Dr. Holloway, chairman of the Fuel Committee, on invitation, informed the meeting of the action already taken by the Fuel Committee and intimated that a supply of hard coal would likely be authorized at the next meeting of the Fuel Committee. Mr. Duffus, president, representing the Chamber, appreciated the information supplied, and assured the speakers that the Chamber would be at their service to assist in any way possible.

Town Planning and Housing.

Following a suggestion by the Hamilton Chamber of Commerce, a communication has been forwarded to the special committee of the Provincial Legislature on Town Planning and Housing, requesting that this Chamber's City Planning Committee be given an opportunity of consulting with them.

Immigration.

Mr. Duffus reported the proceedings at the meeting of representatives of the Ontario Chambers of Commerce, held in Toronto on Sept. 8th, and advised that a committee of five, of which he was one, was appointed to draft resolutions which would be considered at the annual meeting in Owen Sound and presented by deputations to the Provincial and Federal Governments.

He stated that the whole subject resolved itself into the immigration of farmers with capital, experienced farm help, those willing to learn farm work, and domestic help, and the desire for British immigrants of a selected type.

Light on All Vehicles.

A communication from the Hamilton Chamber of Commerce, advocating the passing of a local by-law requiring lights on all vehicles, was referred to the O. M. L., Peterborough Branch.

Naming of Municipalities.

Owing to the difficulty encountered by motorists in knowing the var-

(Continued on page 11).

SERIOUS ACCIDENT.

Scaffold Broke and Mr. Roskelly Dropped a Distance of Twenty Feet.

PORT HOPE, Sept. 12.—William Roskelly, Walton street, met with a very unfortunate accident yesterday. Mr. Roskelley was engaged making repairs to the chimney on Mr. Woodlock's residence, Shuter street, when the scaffolding upon which he was standing gave way and he dropped to the ground, a distance of eighteen feet Mr. Roskelly was severely cut about the face and head and is now suffering from concussion of the brain. He was taken to the hospital and is conscious only at intervals.

Face a Famine in Wake of Conflict

SMYRNA, September 12 (Canadian Press). — According to H. C. Jacques, of Darien, Minn., managing director of the Near East Relief, seven hundred thousand persons here face famine this week unless food supplies arrive.

The food must come by boat, as the sea is the only route now left open.

The last of the foodstuffs left by the Greeks upon evacuating the city has been consumed, and the situation is growing desperate for lack of food.

Already thirty thousand refugees are without a crumb of food.

PEAT FUEL FOR ONTARIO HOMES

Five Thousand Tons Will Be Produced This Season at Alfred, Ontario.

OTTAWA, Sept. 12. — (Canadian Press).—Five thousand tons gross of first-class peat fuel will be produced this season at the Government's experimental peat plant at Alfred, Ontario, it is estimated by Hon. Charles Stewart, Minister of the Interior. At the plant, which is operated jointly by the Dominion and Provincial Governments, high-grade auxiliary fuel is being produced in quantities, which will do much to ameliorate the fuel situation in adjacent territories. The product, which is said to be much superior to that turned out in the first years of experimenting, is being shipped daily from the plant to consignees in Ottawa, Montreal, Peterborough and other points in Eastern Ontario. It is being sold at five dollars a ton, f.o.b. Alfred, to any purchaser in carload lots.

FALL MEETING OF THE A.Y.P.A. WAS HELD LAST NIGHT

The first fall meeting of All Saints' A.Y.P.A. was held last evening in the basement of the church with about twenty members present In response to an appeal from Wilfred Fuller, a former member of the church a sum of $15 was voted toward the purchase of a carpet for the church where he is now stationed,

It was decided to send one delegate to the Dominion convention at St. Catharines and Ralph Turner was elected to fill the position. The convention will be held on October 18, 19 and 20.

A special "Rally" meeting will be held to usher in the coming fall season and H. Sisson was appointed a committee of one to make the necessary arrangements.

It was announced that a meeting of the executive committee would be held on Monday evening at 7 o'clock to draw up the fall program.

OPTION FOR PURCHASE BRITISH COLUMBIA MINE.

Privy Council Will Have to Decide the Owners of Contested Mine Property.

VANCOUVER, Sept. 12.—(Canadian Press).—An option for purchase of the Engineer Mine in Atlin district of British Columbia has been sold to Timmins Brothers of Northern Ontario. The mine itself is considered one of the richest gold producers in the world. The British Privy Council will be asked this autumn to decide whether the heirs of Captain James Alexander or those of Allan I. Smith, Philadelphia, own the mine.

MILLBROOK MAN FINED.

MILLBROOK, Sept. 12. — William West, of Millbrook, appeared before Police Magistrate Campbell on a charge of recklessly driving his automobile and was fined $25 and costs.

INFANT CHILD ABANDONED TO MOTOR DRIVER

Belleville Police Charge Woman With Desertion —An Unusual Case— Woman Arrested.

INFANT WAS ALIVE

BELLEVILLE, Sept. 12.— That she sent an infant in a parcel from the Grand Trunk station at Belleville to a farm on the fourth concession of Sidney on Sunday and in that way did thereby commit the crime of desertion, is the charge that has been preferred against Mrs. Mary Long, of Cooper, who appeared yesterday before Magistrate Masson for abandonment and was given her liberty under $2,000 bail in her own name and $2,000 in the name of her husband.

Mrs. Long was in the city early Saturday afternoon and it is alleged drove in a taxi to the Grand Trunnk station and there met a young motor livery driver named Wilson, driving for the Buckley garage and asked him to take a parcel to the home of a well known resident of the fourth concession of Sidney. The chauffeur took the parcel and set out on his trip. In due time he arrived at his destination and there attempted to deliver the parcel. But the people of the house declared that they had been expecting no parcel and refused to take it.

Police Are Notified.

The young man carried it out to the motor and just as he was placing it in the motor saw a wiggling movement. He tore away a small piece of paper and then and there was revealed the hand of a baby alive. Too bewildered to know what to do, he went to the house and told the people. At once it was thought advisable that he should make his way to the station and try and find the woman who had committed the parcel to his charge and notify the police. When the chauffeur reached the station he could not find the woman and the police were notified by telephone.

Woman is Arrested.

Chief of Police Kidd at once got busy and got into communication. The child was brought to the station and thence taken to the city shelter for care.

A good description of the woman and the fact that her whereabouts had been known, as she was in the city, led the authorities to suspect Mrs. Long of the desertion. They found that her home was in Cooper and in the evening set out for the place. In the party were Chief Kidd, Agent Ruston and Sergeant Harman. The party found the woman at home and arrested her.

Yesterday she was brought into court in the office of Chief Kidd and the case was enlarged for two weeks. She is being represented by Mr. E. J. Butler.

The case has aroused unusual stir in Cooper and in the fourth concession of Sidney.

Child, a Lusty Boy.

The child is a boy born on August 13th of this year. It is doing well in spite of its unusual adventure.

That the woman who gave the child to the motorist was anxious that it be given every care was shown by the fact that the clothing of the infant contained a note, asking the farmer on the fourth of Sidney to take care of it and also twenty-five dollars in bills.

Mrs. Long is about forty years of age. Her home is in the Island Settlement at Cooper.

NORTHCLIFFE WILL LEAVES GROSS ESTATE TWO MILLION POUNDS.

LONDON, Sept. 12. — (Canadian Press).—The will of the late Lord Northcliffe, which was sworn to-day for provisional probate, leaves gross estate valued at two million pounds, with a net personality of the same amount.

CHEAT $90,000,000 A YEAR IN MEASURING GASOLINE

Sellers of the Fluid Work Short Measure on Motorists, According to Investigation Made by National Association—Oil Concerns Cleared

WASHINGTON, Sept. 12.—"Short measure" selling of gasoline was estimated here by the National Motorists' Association to be costing purchasers $90,000,000 a year. This figure was based on an estimate that each of the 10,000,000 motorists of the United States buys two gallons of gasoline daily, and that the average filching from "short measure artists" amounts to two pints in each five gallons, resulting in a total daily loss to purchasers of 1,000,000 gallons valued at approximately $230,000.

The association announced its intention to combat the "short measure" selling.

Recent tests with "fraud detecting devices, carefully made under official auspices" by representatives of automobile clubs, the statement said, "developed the astounding fact that out of a number of purchases of gas in five-gallon lots, there was a shortage running from one to three pints each in over 50 per cent. of the tests made." These tests were conducted chiefly, it was said, in Cleveland, Louisville and Kansas City, although in one large only one or two cases of filching was reported.

"No evidence has been found," the statement added, "that the fraud is countenanced by the oil companies, and in fact offers of assistance are being received from such companies."

THE ROOM IN WHICH MRS. HARDING LIES ILL

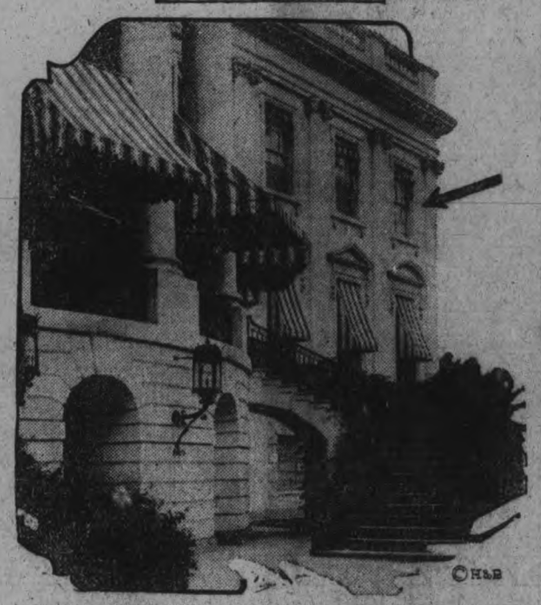

A VIEW OF THE WHITE HOUSE, showing the windows (indicated by the arow) of the room in which Mrs. Harding lies ill. It is known as the southeast bedchamber, and is the one in which the first Mrs. Wilson died, and in which President Wilson was confined during his sickness.

RESURRECTED THE OLD HOSE WAGON

Firemen Are Not Idle—Will Provide Fire Protection for Exhibition Grounds.

Citizens who have been won't to complain that the life of the firemen is this city is a luxury, would get the surprise of their lives if they called into the hall frequently and observed the work being done by each man. There are no idle hands. The building is kept so tidy as to warm the heart of any good house keeper. The apparatus must be kept in running order, the metal polished and the hose properly dried and preserved. There are drills and inspections to be made and at all times the electrical alarm system must be in working order.

In some way however, the men under the direction of Chief George Gimblett have found time to resurrect old No-2 hose wagon that had lain around the yard in delapidated condition for many moons. Whenever it was opportune work was done on the ancient vehicle and it is now practically complete and has made its appearance on the streets One of these days the chief is anticipating a call from members of the Fire, Water and Light committee to see the resplendent piece of apparatus that has been reclaimed at an insignificant expenditure of money and will now be put into active service.

All the work upon the wagon was done by the firemen with the exception of the stripping on the glowing cardinal finish and the letters on the body signifying its purpose. A new footboard was added on the front and rear, handrails, side pieces and a new ladder was built to fit. The wagon will carry 1200 feet of hose which is just 200 feet less than did the other bulky hose wagon which is twice as large. "And the springs didn't go down a bit', remarked the chief as he surveyed with a pardonable pride the smart red outfit. "Twelve hundred feet of hose is sufficient for all ordinary fires. That will give us three lines of four hundred feet each and that is usually ample". If the wagon had been purchased as it now stands the chief stated it would cost over three hundred dollars.

At the Exhibition

Three firemen with 600 feet of hose and hand chemicals will be stationed at the Fair Grounds the four days of the fair, the chief announced to-day and in this way full protection will be given the two main buildings. The hydrant is outside the George street gate but the 600 feet of hose will carry the water to the danger zone.

A letter of appreciation from R. M. Glover, managing director of the Peterboro' Examiner accompanied by a cheque for the Firemen's Fund is gratefully acknowledged by the Fire Chief. Recently a fire destroyed the kitchen of Mr. Glover's home but the loss would have been more serious had the fire department not displayed promptness, initiative and daring.

PETER ROBINSON CHAPTER MEETING

The first meeting for this season of the Peter Robinson Chapter I. O. D. E. was held last evening in the Public Library rooms, with the President, Mrs. F. C. Weber, in the chair.

The Chapter discussed the holding of a masquerade dance some time in October, and also decided to make arrangements for a tea dance on Thanksgiving Day. The sum of $25 was voted for donation to the Navy League.

Attending Physician

DR. JOHN M. T. FINNEY,
Chief surgeon or the Johns Hopkins organisation, who was summoned from Baltimore to Mrs. Harding's bedside.

WASHINGTON, September 12 (Special to The Examiner). — The crisis of the grave illness of Mrs. Harding seems to have passed, the six attending physicians reported at 9.42 a.m. to-day in an official bulletin. The bulletin reads:

"Mrs. Harding's condition at 8 a.m. Temperature, 98.8; pulse, 94; respiration, 32. Early part of the night restless. Latter part comfortable. General appearance improved. Enlargement due to the nephrosis decreasing. Laboratory findings find crisis seems to have passed. Surgical procedure deemed unnecessary for the present."

The bulletin shows Mrs. Harding this morning had near normal temperature.

Exhibition Notes

A steam calliope and 20,000 people on the grandstand singing "Peggy O'Neil" and "Till We Meet Again" were the pleasantest memories of the Toronto Exhibition of a man who has seen the world's greatest Fairs. Have your throat cleared for the community singing.

This is the time to come along and make your suggestions for next year. The man who recommended more shrubbery for the Exhibition Park will be glad to see the two hundred saplings which are shooting up in response to his idea.

People in the surrounding districts are making plans for attending the Fair, and wondering which day will be the best. There ain't any best days. They're all alike—and good.

Boys' and Girls' Races will start at 2.00 p.m. sharp and between the intervals with the platform performances in front of the grand stand.

The tug of war teams are reminded that their competition will be held on Saturday afternoon.

SEMI-ANNUAL FESTIVAL OF TIME JUMBLING DUE TO OPEN NEXT SUNDAY

TORONTO, Sept. 12.—Semi-annual festival of time jumbling as between clocks of cities of Ottawa, Montreal, Toronto and New York opens next week. Sunday morning, Sept. 17th, Toronto will revert to standard time, New York goes back to standard time Sept. 24, while Montreal and Ottawa will continue daylight saving until the end of the month.

STAGE IS SET AT EXHIBITION FOR CHILDREN

Peterboro District's Own Fair Opens on Wednesday Afternoon.

CHILDREN GUESTS

The stage for Peterborough's Exhibition was being set this afternoon in preparation for the opening tomorrow at noon. In the Manufacturers' building the most progress had been made up to press time, most of the display booths being occupied and taking shape for the next four days. In the merchants' building the painters were putting on their finishing touches, and in some of the allotments it is unlikely that the exhibits will be completed for the Children's Day opening. However, everything will be ready for Thursday morning, and in a practical sease the whole Exhibition will be set up and operating at noon tomorrow.

The Midway was filling up and will be greatly extended this afternoon when the main shows which were being unloaded after dinner are in position. The only exhibits in the agricultural section were in the poultry building which, in anticipation of a big entry list, is doubled in capacity by a tent annex. Wednesday morning will bring out the farm stock and other exhibits from the country, which constitute the chief framework of the Fair. The grounds are in excellent condition, with the sapling trees standing out prominently along the avenues. The race rack is dry and fast, and the vaudeville colony has settled down for the week with most of their apparatus ready for Children's Day.

As a final word, the children are admitted free on Wednesday afternoon, not evening, and the grounds will be turned over to them.

OFFICE SPECIALTY WILL SHOW HERE

Large Truck With Three Tons of Equipment Arrived This Morning.

A feature of unexpected advertising in connection with the Peterborough Industrial Exhibition, and one that could hardly fail to obtain a great deal of publicity in the towns through which it passed, was the bringing by motor truck from Newmarket of three tons of office equipment, which will form the exhibit of the Office Specialty Mfg. Co. at the Fair this week.

The massive machine, with its towering freight enveloped by a white covering emblazoned on either side with huge black and red letters announcing that "This equipment will be on view at the Peterborough Exhibition, Sept. 13th, 14th, 15th and 16th," came by road nearly 135 miles, passing through Toronto, Oshawa and dozens of smaller places. Mr. A. Costello will be in charge of the exhibit at the Fair.

STRIKE LEADER HAS PLAN PREPARED FOR STRIKING SHOPMEN.

CHICAGO, Sept. 12.—(Canadian Press).—B. M. Jewell, leader of the striking shopmen, announced to-day that the basis for settlement of the strike was considered to-day by a general policy committee of shop crafts. His brief statement was the first public acknowledgment that the strike settlement basis had been presented to the policy committee, notwithstanding many rumors and reports concerning the settlement plans. There were indications, union officials stated, that an agreement probably would be reached late to-day.

Lantern Exploded And Fired a Barn

WARKWORTH, Sept. 12.—A fire occurred on the farm of Ernest Sharpe, about two and a half miles from Morganston, when his barn was burned by a lantern exploding. Mr. Sharpe noticed the flickering of the light, but before he could get from the granary to the door the lantern had exploded. The blaze, catching in the loose straw, soon put the building past saving.

There was a small insurance, but not nearly enough to cover heavy loss.

FALL GATHERING LADIES' AUXILIARY

Formation of Committees —The Convention Will Be Held Here.

The first fall meeting of the Ladies' Auxiliary to the G.W.V.A. was held last evening in the rooms at the G.W.V.A. Hall—Mrs. Joseph Mills presiding.

Mrs. Mabel Hardman was appointed corresponding secretary for the remainder of the year, to succeed Mrs. R. Biggs, now living in Toronto.

The formation of committees in charge if various arrangements in connection with the convention of Provincial Auxiliaries, which will be held here on 17th, 18th and 19th October, also took place last night.

Mrs. Joseph Mills is convenor of the Billeting Committee, while refreshments will be in charge of Mesdames Patterson, Black, and Hughes.

The Auxiliary will pay for billeting arrangements for a number of the delegates, and would be glad if citizens willing to do this would telephone Mrs. Joseph Mills, Hunter Street, or Mrs. Joseph Welsh, Simcoe Street.

The quilt recently raffled off by the Auxiliary was won by R. H. Howden, George Street South.

HOME AND SCHOOL ASSOCIATION MEET

Plans for the Season Discussed — New Principal Welcomed.

The Home and School Association of Queen Alexandra School held their first meeting for this season last evening, the president, Mrs. S. F. Touchbourn, in the chair. Plans for the coming season were discussed, and it was decided to hold a paper collection early in October, to augment funds for winter relief work.

A hearty welcome was extended to the new Principal, Mr. M. H. Park, at last night's meeting; Mrs. Carl Simpson was appointed treasurer on the resignation of Mrs. R. Parnell, and a very intersting report of the annual meeting of the Federation of Home and School Associations, held in Toronto, was read by the secretary, Mrs. W. H. Bolton.

CATTLE MARKET.

TORONTO, Sept. 12.—(Canadian Press).—Receipts, 765; trade poor. Heavy beef steers, $7 to $7.75; butcher steers, choice, $6.75 to $7.50; calves $10 to $12; lambs $11.25 to $11.50; hogs, selects, $12; butcher cows, medium, $3 to $4.50.

REPRESENT CANADA.

OTTAWA, September 12 (Canadian Press). — As representing Canada, the Canadian destroyers Patriot and Patrician will attend the International race for fishing vessels, to be held off Gloucester next month.

The attendance of the destroyers will enable the Canadian committee to view the races from a Canadian ship.

DOCTORS URGE HAIR NETS ON SODA WATER APOLLOS

Warning Against "Cake-Eater" Who Tosses Locks About at Fountain—All Food Handlers Should Encase Their Heads, Physicians Believe

NEW YORK, Sept. 12.—Hair nets should be worn by all persons publicly serving food and drink, according to health authorities throughout the country questioned by the "Medical Review of Reviews."

Many questioned were of the opinion that men as well as women should use nets. Special reference was made to soda dispensers. A sample of the opinions received is the answer given by Dr. Milton O. Nyberger, City Physician of Wichita, Kan., who declared:

"The hair net or a suitable cap should be worn by all food handlers, both men and women. Long haired men should confine their hair to their heads; it is just as necessary that they wear a hair net or cap as it is for the women to wear them. It is not an uncommon sight to see the cake eater soda jerkers swinging their heads to toss back their Titian locks or to use their hands as a brush to replace their hair."

A score of officials were outspoken in favor of the suggestion, but seventeen State and city officials opposed compulsory measures, believing a campaign of education would meet requirements and minimize the danger from untidiness of the hair. Dr. Frank J. Monaghan, Deputy Commissioner of Health in this city, was one of the seventeen.

Six city health commissioners reported that their cities had health regulations covering the matter. Dr. L. S. Conwell of the Delaware State Board of Health, expressed the belief that it would be well if all hotel and restaurant keepers required their female help to wear nets "merely from an aesthetic standpoint."

PURCHASE 400 TONS OF HARD COAL FOR CITY

Fuel Committee of City Council Met Last Night and Authorized Purchase of Coal.

WOOD OFFERED

The purchase of 400 tons of Pennsylvania anthracite was authorized last night by the Fuel Committee of the Council, who deputed the details to Mayor Taylor and Ald. Holloway. A number of offers of coal and wood for sale was considered, one of them being a semi-antnracite, called Cardiff dry, at a cost of $12.75 a ton f.o.b. Montreal. Mayor Taylor reported that he had received a quotation on Pennsylvania anthracite that could be laid down in Peterborough at $17 a ton.

"If it's good stuff I'd buy 400 tons of it," said Ald. Stocker, and Ald. Phelan added his approval.

His Worship was inclined to be cautious about the deal, suggesting that 200 tons be bought first, and perhaps another order for a like amount to be given a few weeks later. The committee, however, concluded that 400 tons might not be too much for the municipal fuel ard to dispose of, and also believed that the price would not soon improve.

The first carloads of wood that have been bought have been unloaded and cut and are ready for delivery. Ald. Holloway advised that this supply be sold immediately, and he and Mayor Taylor were instructed to advertise the sale of this wood at once. Other job lots of wood that have been offered the committee were considered, but it was decided not to broaden out on too extensive a purchasing programme for the reason that these supplies would eventually reach the city, although probably not until December. In regard to the factor of time, the committee will have its wood supplies for sale this week and the entire quantity will be marketed as soon as possible.

Some members asked for information as to what the retail fuel dealers were doing, but the committee had no definite news from that source.

"We have no desire to interfere too much with the business of the retailers," remarked Ald. Holloway. "If we buy too much coal or wood and lose money on it the people will prbably blame us, and if we don't buy any and a real scarcity develops and we have nothing to sell them, they will blame us just the same."

"They'll blame you anyway," said Ald. Morrison. "I'll take the blame, I'm use to it," he remarked.

Mayor Taylor's caution seemed to be inspired by the possibility of the retailers getting their supplies to sell about $16 or $17, but Ald. Phelan expressed the opinion that the price would probably be between $18 and $20. For that reason he recommended that some investigation be made into a quotation for Pocohontas coal, which, it was understood, could be bought at a reasonable price. He moved, seconded by Ald. Stocker, that the Provincial Fuel Controller be asked for definite information regarding this kind of coal. If the local situation does not soon improve it is likely that the committee will go into the market again, but their next move will largely depend upon the news from the retailers.

The committee has now 1,000 tons of three-quarter lump on order, of which 750 is for the Board of Education and 60 tons for the Fire Hall, leaving 190 tons for public distribution To this will likely be added the 400 tons of Pennsylvania anthracite which Mayor Taylor and Ald. Holloway are authorized to buy.

FUR AUCTIONS OPENED TODAY

MONTREAL, September 12 (Canadian Press). — The fur auction sales for the fall of 1922 were started this morning in the Rose Room of the Windsor Hotel.

Bidding in some lines was very spirited, and offers were not lacking for anything that was put up for sale.

The attendance was record-breaking.

Buyers from Britain, France, the United States, Sweden, Germany and Russia are on hand.

Raccoon skins were sold this morning at prices averaging $7.80 per skin. Skunk skins were sold for about $5.00 each. American opossum were sold for $1.30, and lynx brought $37.00 each.

SHOPMEN ARE READY TO OBEY STRIKE CALL

MONTREAL, Sept. 12.—(Canadian Press.)—Telegrams from shopmens locals all over Canada expressing a willingness to obey the strike call are reaching the men's committee at the committee headquarters, it was staed this morning by Secrotary Charles Dickie.

From Winnipeg, having a membership of 10,000 shopmen, the message was, "Stick to it to the bitter end and the men are with you."

For Sale Building Lots, Edison Avenue, near Exhibition Grounds, outside City limits, low taxes. Owner here for a few days. Will sell cheap and on easy terms.

TAYLOR & HOWDEN

144 HUNTER STREET. REAL ESTATE. PHONE 1462

AUTOS FOR SALE

FORD LIGHT DELIVERY — Mechanically A1; will sell cheap for cash. Apply C. R. Ball, Lakefield. 6d61 4923

FOR SALE — FORD TOURING car; first class condition; cheap for cash. Box 5037 Examiner. 2d61 5037

FOR SALE — FORD COUPE IN first class condition, without starter. Price $450. Apply Box 5047, Examiner office. 3d63 5047

I HAVE TWO CARS — 1 OVERland four; 1 Maxwell; both in perfect condition; must sell one, make offer. 309 Reid street. Phone 1178 .... 3d12 13 15 5052

FOR SALE— 1918 CHEVROLET touring car, motor overhauled this spring, tires all like new. Very good appearance, low price for quick sale. Apply Duffus Motor Sales. 1d 61 5339

FOR SALE — OR EXCHANGE A McLaughlin, 5 passenger, model E-35, in good condition will trade on small house or lot. 'Phone 1346. 3d 63 5337

ARCHITECTS.

W. & WALTER R. L. BLACKWELL — Architects. Office, Bank of Commerce Building, corner of Hunter and Water Streets. Telephones, Office, 1300J; Residence, 1272.

W. H. BARRY—Architect. Plans prepared for Monumental, Commercial and Domestic Buildings. Office, 839 Gilmour street. Phone 567.

BARRISTERS AND SOLICITORS

GORDON & O'BRIEN—Barristers, Solicitors, Notaries. Money to loan on easy terms. Special attention to Patents and Trade Marks. Phone 219. G. N. Gordon, J. A. O'Brien.

S. T. MEDD—Barrister, Solicitor Notary. Office over the Dominion Bank, corner of George and Simcoe Streets. Telephone No. 22. Private funds to loan at current rates upon easy terms.

C. R. WIDDIFIELD, B.A., Barrister, etc., and Solicitor for the City of Peterboro. Money to Loan. Office, over the Bank of Commerce. Phone 550.

PECK, KERR & McELDERRY, Barristers, Solicitors and Notaries. Office, Water street, Peterboro. Money to loan at the lowest current rates of interest on easy terms of payment. E. A. Peck, F. D. Kerr, V. J. McElderry.

O'CONNELL & CORKERY — Barristers, Solicitors and Notaries. Money to loan at the lowest current rates of interest. Daniel O'Connell, John R. Corkery, Hunter street, two doors west of the Post Office.

DUMBLE & JOHNSTON—Barristers, Solicitors, etc. Office, over the Toronto Savings and Loan Company, George St. D. W. Dumble, K.C., W. Johnston.

A. E. DIXON—Barrister, Solicitor, etc. Office, Hunter and George Strets. Entrance next to Madill's drug store.

HALL & HALL—Barristers, Solicitors and Notaries Public, Hunter Street, Peterboro, next to St. John's Church. Money to loan at the lowest rates of interest. E. H. D. Hall. Basil D. Hall.

MOORE & WEARING — Barristers and Solicitors, 403 Water Street, opposite the Post Office. Money to loan at the lowest current rates of interest. Jos. Wearing, M.A.

R. R. HALL—Barrister, Solicitor, etc., Peterboro, Ont. Office, corner of Hunter and Water streets, over the Canadian Bank of Commerce. Trust Funds to loan on easy terms of payment.

JAMES FORDYCE STRICKLAND—Barrister, Solicitor, Notary Public. Money to loan. 375 Water street, Peterboro. Phone 191.

WILFRED F. HUYCKE, Barrister, Solicitor, Notary Public. 395 Water Street. Telephone 289.

MONEY TO LOAN.

We have funds to loan on Real Estate Security at the lowest rates. GORDON & O'BRIEN. Phone 219.

MEDICAL.

DR. BUCHANAN, F.R.C.S., Edinburgh; M.R.C., Eng.; L.R.C.P., London. Eye, Ear, Nose and Throat Specialist. Hours, 9-11, 2-4 p.m., and 7-9 p.m. Phone 519 Office, corner of Water and Murray Streets.

T. GEORGE LOUDON, M.D., C.M. Physician, Surgeon and accoucheur. Office, 201 Brock street. Phone 1868. Office hours, 9 to 11 a.m., 2 to 4 p.m, 7 to 8 p.m.

DR. ERNEST FREDERICK, M.R.C.S., F.A.C.S., formerly of the Mayo Clinic, 64 Bloor street East, Toronto. Telephone North 2800, and Main 494. Hours, 2 to 4 p.m. and by appointment.

OSTEOPATHY.

DR. BRUCE E. MARSHALL—Osteopathic Physician. Office, 242 Hunter stret. Hours, 9 to 11, 2 to 4 p.m., 7 to 8 p.m. Telephone 116W.

DRS. WALMSLEY & SETTLE—Osteopathic Physicians. Office in Sun Life Building, corner of Hunter and Water Streets. Entrance 124 Hunter Street. Phone 649 Office Hours, 9 a.m., to 9 p.m.

Renew Your Subscription.

LOST

LOST — LARGE BROWN MARE, weighing between 1200 and 1300 lbs. Anyone knowing whereabouts phone 215. 3d62 5026

STRAYED INTO THE PREMISES of John Casey, lot 28, concession 8, Otonabee, three Holstein yearlings Owner may have the same by paying expenses. 3d61 5007

LOST —WOULD THE PERSON who was seen taking the ladies black serge coat from the sitting room of the American Hotel on Saturday, return same at once and save further trouble. 2d 61 5012

LOST ON SUNDAY NIGHT — A jacknife, gold filled with initials engraved. Finder please leave at the Examiner office. 2d62 5042

LOST — $5.00 BETEEN HUNTER and Simcoe street on George street Finder please leave at Lavoie Knitters. 2d62 5321

FOR RENT

TO RENT — SEVEN ROOMED brick house, toilet and sink. Apply 677 Water street. 3d 61 4995

TO RENT — 3 UNFURNISHED rooms; light, water and gas; near C.G.E.; phone 1851W. 3d62 5020

TO RENT — 4 ROOMED HOUSE; lights. Apply after 5 to 67 Sophia street. 3d63 5049

A CHEERFUL, COMFORTABLE modern apartment to rent; heated. Apply 451 Water street. 6d66 5045

TO RENT — MODERN COMMODious store; central; heated. Apply 451 Water street. 6d66 5046

TO RENT — 3 FURNISHED OR unfurnished rooms. Apply 156 London. 3d63 5331

TO RENT — 4 ROOMED BATH room flat; electric light, gas, central. Apply Examiner for address. 5d65 5322

TO RENT — BATH FLAT, 3 OR 4 rooms, 2 minutes from the Can. Gen.; all conveniences; rent reasonable. Apply 261 Perry Street. 3d63 5044

APARTMENT TO RENT—HARDwood floor; fireplace; all conveniences. Apply Examiner for address. 3d62 5312

TO RENT — 4 ROOMED APARTment conveniences. 162 Smith St. Phone 1735M. 3d62 5025

TO RENT — 3 ROOMED APARTment, partly furnished; all conveniences. Apply Cowling's Grocery, Charlotte Street. 3d62 5313

TO RENT — 2 UNFURNISHED rooms; central. Apply Examiner for address. 3d61 4993

TO RENT—6 ROOMED HOUSE on Lansdowne street. Apply 290 Queen or 'phone 1078F. 3d 62 5013

FOR RENT — GARAGE — APPLY 370 Hunter street. 3d62 5014

TO RENT — FURNISHED front room. Central. Apply Examiner for address. 3d 61 4999

TO RENT—DOUBLE HOUSE ON Queen street; also flat, with all modern conveniences. Apply 95 Hunter street. 6d62 5237

TO RENT — HOUSE FURNISHed or unfurnished, near Charlotte and Park. Apply 337 Downie St. 6d61 4927

TO LET—7-ROOMED APARTment. All conveniences. Immediate possession. Rent very reasonable. Apply 125 Rubidge or 194 Reed street. 3d 61 5003

FOR RENT — OFFICE ON George Street. Apply 437 George street. dtf

FOR RENT — HEATED OFFICE in Bank of Commerce Building Immediate possesion. Apply 437 George stret. dtf 2801

TO RENT— GROUND FLOOR apartment all convenience. Phone 980J. ..3d-74-4883

TO RENT — 5 ROOMED COTtage on Chamberlain street, for $13 per month or will sell on good terms; for particulars apply 293 Dalhousie or phone 2731. 5d62 4960

CHILDREN'S AID SOCIETY —of— PETERBORO CITY AND COUNTY

For the Care of Neglected and Ill-Treated Children.

G. W. POWELL,

Assistant Secretary and Inspector. 588 George Street. Phone 1044w.

Office Hours: 12 to 2 and 6 to 8 p.m.

HOUSES, REAL ESTATE

FOR SALE—50 ACRE FARM IN Smith. Apply Ernest Sanderson, Lakefield, Ont. 26d 70 4660

FOR SALE—BRICK HOUSE IN west end. Apply to Examiner for address. 3d 63 5060

FOR SALE — A NEW BRICK house, in the south end; all conveniences; hardwood floors, etc.; apply in the evenings, 258 Prince street. 6d61 4922

FOR SALE — 10 ROOMED house. Central. Good locality. Could be made into apartments Cheaply. Apply Examiner for address. 3d 61 5001

FOR PRIVATE SALE — NEW modern 7-roomed brick house. All conveniences, oak floors, etc. Very central. Will sell at a sacrifice. Apply 39 Lock street. 6d 66 5040

SOLID BRICK HOUSE — SIX rooms, with corner store, all conveniences; near post office; $3600; $1800 cash. Apply Box 5043 Examiner. 6d66 5043

FOR SALE —TWO COTTAGES at McCracken's Landing, Stoney Lake. Conveniently situated to Store and Post Office. Apply Box 1132 Smiths Falls Ont. 3d 61 5280

FOR SALE — A SOLID BRICK house with stone foundation corner lot, 8 rooms, all conveniences, nicely decorated with splendid workshop in basement. Just the thing for small manufacturing business at home. Price reasonable, will take small payment down, balance on mortgage. For particulars apply at Review office, evenings telephone 221W. 26d 61 4816

BOARD WANTED

ROOM AND BOARD WANTED by college graduate within ten minutes walk of the C.G.E. Apply Box 5041 Examiner office. 3d63 5041

WANTED — ROOM AND BOARD by a business girl in private family; central. Apply Box 5053 Examiner. 3d63 5053

AGENTS WANTED

OUR PRIVATE CHRISTMAS Card Agents already making $3. per hour in spare and full time without experience. Men and women. Samples free. Write B. C. Co., 122 Richmond West, Toronto 6d 64 5283

NOTICE.

AUTO TAXI. GOOD SERVICE. P. J. Tangney, 'Phone 2161W. 26d 63 4522

NOTICE—I WILL NOT BE Responsible for any debts after this date contracted in my name. Norman Taylor. 3d614992

J. L. FEELEY, ROOF REPAIRING. Figures on old or new roofs chimney and furnace cleaning. Apply 271 Romaine street. 26d-74-4737

HENRY BROS. CARPENTERS and Builders, estimates given on new and repair work. Also hardwood floorings of all kinds. Phone 1024. Residence 14 Murray street. 26d-80-4912.

NOTICE.

GET YOUR JAM JARS AND save money at S. Cohens, new and second hand store, 189 Charlotte. Phone 889J. 6d-61-4963

NOTICE.

BELTING — A QUANITY OF second hand belting for sale at S. Cohens new and second hand store no. 189 Charlotte street. Phone 889J. 6d-61-4964

NOTICE — WM. ROBERTS AND Sons, of Beaver Mead Farm, hereby state that they will not be showing at the Peterboro Exhibition, and anyone wishing to purchase Percheron stock, stallions, or fillies any age please call at the farm to see them. 6d65 5023

WORK WANTED

WANTED — SEWING BY THE day. Apply Phone 1629M evenings 3d 61 5004

WORK WANTED — ODD JOBS, chimneys built. Cement work done. Reasonable prices. Apply 4 Benson avenue. 6d65 5034

Today's Blunder Corrected

Young ladies entering college as Freshmen should strive to dress as neatly and plainly as possible. Party dresses, picture hats, and afternoon gowns left over from the summer before should not be worn on the college campus. Neat serge dreses or sports costumes are best.

FOR SALE

FOR SALE — PIANO EXCELLent tone, only few months since purchased. If you are seeking a first class instrument don't miss this opportunity. Apply Examiner for address. 3d 62 5032

FOR SALE — NICKLE PLATED copper tank, with attachments, for Canada's Pride range. Apply 195 Reid street. 3d62 5036

FOR SALE — A DANDY GOOD top buggy, latest style, like new price right. Apply Duffus Motor Sales. 1d 61 5340

FOR SALE—IMPROVED QUEhec heater, nearly new; also Gent's bicycle, cheap. Apply 367 Roger street. 1d 61 5335

HARDWOOD FOR SALE — good dry hardwood for sale at $14 per cord, twelve inches long also mixed wood at $9.00 per cord cut. Yard 506 Gilchrist 'Phone 1911W. J. F. Gray. 6d 66 5338

FOR SALE — LAYING HENS, pullets, cockerels; portable house. 459 King street. 3d63 5050

FOR SALE — ONE 60 GALLON hot water tank with quantity of fittings, one large coffee grinder can be run by motor, suitable for store. Apply 44 Monaghan Road. 1d 61 5059

FOR SALE — PIANO CASED organ; quarter cut oak. Apply 504 Water street. 3d63 5051

FOR SALE — BLACK WOODEN baby buggy; cheap; apply afternoons. 147 London street. 3d62 5035

FRESH ANGLE WORMS FOR sale. Apply 881 Water street, or phone 1109W. 3d63 5330

FOR SALE — SOUVENIR Range for wood or coal, hot water front. Apply 174 Adaline. 3d 63 5038

FOR SALE — HUDSON SEAL coat, Beaver cuffs and collar, size 34. Also taupe velour suit. Never worn, size 34. Apply 263 Engleburn avenue. Phone 1670 3d63 5305

FOR SALE — 2 GOOD RUBBERtire top buggies; cheap. 169 Hunter street East. 3d63 5056

FOR SALE — A 3 BURNER OIL stove, slightly used. Phone 685M. 3d63 5055

FOR SALE — CHILD'S GO-CART Apply 569 Gilmour. 3d62 5297

FOR SALE — GENT'S WHEEL— in good condition; cheap. 512 Aylmer street. 3d62 5018

FOR SALE — HORSE, BUGGY, Democrat and harness. Apply 169 Perry street. 5d64 5019

FOR SALE — 1 DUPLEX AUTO knitter, new; snap if taken at once. Apply Box 5008 Examiner. 3d61 5008

FOR SALE — BUGGIES, CUTters and robes; 1 Ford car, and Dodge cars. Jones Bros., 195 Simcoe street. 6d65 5015

FOR SALE —GENT'S BICYCLE in good repair. Apply Examiner for address. 3d 61 5005

FOR SALE—1ST., 2ND., AND 3rd form Collegiate books, in good condition. Apply evenings 215 Hunter street. 3d 61 5286

FOR SALE— CLARK JEWEL gas range in good condition; also laundry stove with water jacket. Apply Examiner for address. 3d-60-4983

FOR SALE — MASON & RISCH Upright Piano, $250.00 cash between 6 and 7 evenings. Apply Examiner for address. 3d 62 5011

FOR SALE — A SPLENDID Percheron colt, three months old, sire "Charm". Apply evenings H. Taylor, South Downer's Corners. 3d 61 5000

FOR SALE — A NICE GENERAL purpose horse, 8 year old; would consider a milch cow or a good buggy in the sale. Apply to Examiner for address. 4d62 4990

FOR SALE — 10 H. P. COAL OIL burning engine, 30 inch F.C. pulley on skids, cheap for quick sale; also 9 1-4 inch grinder; both new. Apply James Killen, Ennismore, Deering Agent. 3d61 5006

FOR SALE — THE EXAMINER has some rent receipts in check book form, with stub attached 10c a book. These are handy and cheap. Call to-day. 12d

FOR SALE — IRON BEDSTEAD and springs, $5; washing machine, $5 3 piece paror suite, $8; wringer, 2 burner oil stove with oven, dresser and stands, toilet sets, centre table kitchen chairs, rocker electric toaster, congoleum, oilcloth, violin, dishes and other articles. Apply 27 Park street South, corner of Park and Parnell. 3d62 5024

Advertise in the Examiner

FARMS FOR SALE

FARM FOR SALE— 62 1-2 ACRE farm for sale or to let Lot 1, Con 4, Douro, good house and out buildings. Must be disposed of on or before Sept. 20th. For full particulars. Apply to M. Meade or D. J. Sheehan, Indian River, executors of the estate of the late John Meade. 14d19 22 24 26 29 31 2 5 7 9 12 14 16 19

FARM FOR SALE— 150 ACRES with church, school cheese factory and store within 1-2 mile, 30 acres of good swamp. Balance all working land. Splendid farm for grain Drive shed, hennery, work shop and silo. All in A1 shape. Good reason for selling and terms very reasonable. Apply to David Brown, South Dummer, R.R. No. 1, Warsaw, Ont, 3d. 62 5302 1w

FOUND

A CARRIER PIGEON CAME TO N. Nichols, Hall's Bridge, with bands on legs number TF22-828, and 917D. Owner may have same at above address. 3d 62 5009

BOARDERS WANTED

WANTED — 2 LADY BOARDers; terms reasonable; very central; apply at the Examiner for address. 6d 65 5010

HELP WANTED--Female

EXPERIENCED GENERAL wanted. Apply 483 Water. 6d-63-5264

WANTED—A GIRL FOR GENeral housework. Apply Mrs. J. Primeau, 272 Burnham, 3d 62 5304

WANTED — A WASH WOMAN— Apply 555 Weller street or phone 1721W. 2d62 5328

WANTED — STENOGRAPHER and cashier for an aggressive Life Assurance Company. Must come well recommended. Apply in own handwriting Box 5331 Examiner. 2d 62 5334

WANTED — 3 EXPERIENCED winders. Elliott Manufacturing Company. 1d 61 5341

WANTED AT ONCE — WAITress for dining room at the Home Lunch restaurant, 394 George St. 1d61 5054

GOOD GENERAL MAID WANTed for a family of two. Apply in evenings to 557 Water street. 3d62 5017

WANTED — CAPABLE GENERal for small family. Apply Mrs. W. T. Belleghem, No. 3 Grand Central apartments. 2d62 5295

WANTED—RESPECTABLE MIDdle aged woman to act as Matron at the Brock street rink. Apply to Box 1600, stating salary expected. 1d61 5329

WANTED — A GOOD KITCHEN girl. Apply King's Hotel. 3d63 5327

A GIRL OR YOUNG WOMAN wanted to help with the housework —must have references; good home, good wages; permanent position. Apply P. Black, corner King and George streets. 3d63 5326

WANTED — A STRONG GIRL TO go to Toronto for housework; a country girl preferred; good wages. Apply Mrs. Preston, 602 Stewart street. 3d61 5276

WANTED — MAID GENERAL Must have experience and references. Good wages. Four in family. Apply St. John's Rectory, 65 Brock street. 3d 62 5292

WANTED — CAPABLE MAID — Apply 380 Park street. 3d62 5314

HELP WANTED—Male

MAKE MONEY AT HOME — $15 time writing show cards for us. to $60 paid weekly for your spare No canvassing. We instruct and supply you with work. West-Angus Showcard Service, 29 Colborne Building, Toronto. dtf 730

BUSHMEN WANTED — Schroeder Mills and Timber Co., Pakesley Ont. Highest wages paid. Apply to Giles Stone, 618 Bethune St. 12d67 4926

FIREMEN, BRAKEMEN, Beginners $150, later $200; no strike. Railway Box 4998, Examiner.

EXPERIENCED FARM HAND wanted; steady work. E. Butler, milkman. Phone 311 R 2-1. 3d62 5028

WANTED — A MAN TO DIG well; apply Michael McManus, Lakefield, R. R. 4. 3d61 4988

TEAMSTERS, SAWYERS AND Choppers, wanted for Cleveland-Sarnia Lumber Co., Wye, Ont. Now is the time to go. The Balsam and the Pines will welcome you. Hear the song of the saw and the ring of the axe. Shipping every day. Apply G. E. Palmer, American Hotel. 3d 61 4997

SITUATIONS WANTED

WANTED — POSITION BY EXperienced woods-foreman or estimating timber. Apply Examiner for address. 3d61 4975

WANTED

WANTED — SILENT SALESMAN display case. Call 595. 3d61 5287

WANTED — FURNACE TO look after during winter. Apply 311 McDonnell street. 12d 72 5039

WANTED TO RENT — SIX room house with good garden, by October 15th. Apply Box 5058 Examiner. 3d 63 5058

WANTED — GOOD SMART needle-women on finishing. Apply Cornell Knitting Co., 176 Simcoe street. 3d 63 55061

WOOL WANTED FOR CASH. stocking yarn batting or blankets. Peterboro Woollen Mills, 73 Gladstone avenue, near Exhibition Grounds. 3d 63 5062

WANTED — CHILDREN'S SEWing or any knitting. Not too early for play suits. Address at Examiner. 3d63 5332

WANTED TO BUY — CHESTERfield suite for cash; must be in good condition. Apply stating price to Box 5048, Examiner office. 3d63 5048

WANTED—MARRIED COUPLE to share home with aged father and daughter. Apply to Box 5031 Examiner Office. 3d 62 5031

WANTED AT ONCE — 3 OR 4 furnished rooms for light housekeeping; must have conveniences. Apply Box 5308 Examiner. 2d61 5308

WANTED IMMEDIATELY BY A business man, first class room and board, 2 rooms if possible, private family preferred; permanent if satisfactory; replied confidential. Apply Box 4750 Examiner. 6d64 4750

OFFICE HELP WITH SOME knowledge of book-keeping. State salary expected qualifications in writing Box 5303 Examiner. 3d 67 5303

WANTED—AUTO TIRES, RUBbers, boots and shoes; sound second hand b[illegible] and brass, all kinds of scrap iron, delivered to STEVENS, next to Cold Storage. Address 364 Mark St., Peterborough, or phone 1389W.

TWO MEN TO COMPLETE large sales force. Experience not necessary. This is not stock selling but a real opportunity for ambitious, honest, men. 'Phone 428 for appointment. 2d61 5033

H.P.LINDSAY AGENCY CO.

INSURANCE & REAL ESTATE

District Agent for Security Life.

100 Acres Good Land, fair buildings, 7 miles from city, $5,000. This is a good Farm.

105 Acres, 9 miles from city, good buildings and land. Stock and implements can be bought with this Farm—at a price that is worth investment.

100 Acres, 9½ miles from city, fair buildings. Price, $2,500. Easy terms.

Houses for sale at prices and terms to suit the prospective buyers.

Come in and let us show what we have to offer before buying.

392 WATER ST.

FOR SALE

FOR SALE —WHITE WICKER baby carriage. Nearly new. 'Phone 596. 3d 63 5063

FOR SALE — SMALL QUANTity of bees, supplies and extractor Apply 203 Park street. 3d 63 5064

SITUATIONS WANTED

POSITION AS CARETAKER, 12 years experience with both steam and hot air furnaces. Can give references. Apply Examiner for address. 3d 9 12 14 4972

FOR ADOPTION

FOR ADOPTION — TWO GIRLS, ages three and five years, and one infant son, two months old. Apply Mrs. Cecil Moore, Millbrook, Ont. Box 66. 3d62 5029

SITUATIONS VACANT

A BIG $5 PRIVATE CHRISTmas greeting card, sample book free to workers; celebrated inexpensive Royal series; secure orders now, deliver later; men and women already making five dollars up daily even in spare time; capital or experience unnecessary. — Garretson Company, Brantford, Ont.

SITUATIONS WANTED

WANTED — POSITION BY EXperienced woods-foreman or estimating timber. Apply Examiner for address. 3d61 4975

WANTED

WANTED — SILENT SALESMAN display case. Call 595. 3d61 5287

WANTED — FURNACE TO look after during winter. Apply 311 McDonnell street. 12d 72 5039

WANTED TO RENT — SIX room house with good garden, by October 15th. Apply Box 5058 Examiner. 3d 63 5058

WANTED — GOOD SMART needle-women on finishing. Apply Cornell Knitting Co., 176 Simcoe street. 3d 63 55061

WOOL WANTED FOR CASH. stocking yarn batting or blankets. Peterboro Woollen Mills, 73 Gladstone avenue, near Exhibition Grounds. 3d 63 5062

WANTED — CHILDREN'S SEWing or any knitting. Not too early for play suits. Address at Examiner. 3d63 5332

WANTED TO BUY — CHESTERfield suite for cash; must be in good condition. Apply stating price to Box 5048, Examiner office. 3d63 5048

WANTED—MARRIED COUPLE to share home with aged father and daughter. Apply to Box 5031 Examiner Office. 3d 62 5031

WANTED AT ONCE — 3 OR 4 furnished rooms for light housekeeping; must have conveniences. Apply Box 5308 Examiner. 2d61 5308

WANTED IMMEDIATELY BY A business man, first class room and board, 2 rooms if possible, private family preferred; permanent if satisfactory; replied confidential. Apply Box 4750 Examiner. 6d64 4750

OFFICE HELP WITH SOME knowledge of book-keeping. State salary expected qualifications in writing Box 5303 Examiner. 3d 67 5303

WANTED—AUTO TIRES, RUBbers, boots and shoes; sound second hand b[illegible] and brass, all kinds of scrap iron, delivered to STEVENS, next to Cold Storage. Address 364 Mark St., Peterborough, or phone 1389W.

TWO MEN TO COMPLETE large sales force. Experience not necessary. This is not stock selling but a real opportunity for ambitious, honest, men. 'Phone 428 for appointment. 2d61 5033

RUSSIA HAS STATION

News from the recent Genoa and London economic conferences was received by radio at the new Shabolevka station in Moscow, Russia. The messages to and from this station are handled by the commissariat for foreign affairs. The receiving department is equipped with three sets of aparatus, all of Russian construction.

MARRIAGE A LA MODE

At the wedding of the Princess Marie of Roumania to King Alexander of Jugoslavia many old customs were observed.

On her return from the church the princess stepped over a band of cloth hung between the gateposts. This represented her entry into a new life.

She threw handfuls of sugar and flour, which she carried in a sieve, into the corners of the courtyard, signifying prosperity and happiness for all.

IF YOU ARE WELL BRED

You attend to such details as filing your nails, fixing your hair, powdering your face and administering make-up before you leave your home.

The flapper's habit of attending to such things in the presence of others is a reprehensible one that is never indulged in by discriminating women.

Automobile Chances

There are many of them for the carefully planning, prospective purchaser who takes advantage of the Want Columns in the Examiner.

What makes appeals to you most—would you like to get some particular style or kind of auto at a special price? Would you like to pick up a second-hand or a re-built car at a sacrifice price?

See what the Wants can do for you in accomplishing any of these automobile desires.

You may keep in close touch with automobile owners who will be interested in a chance to trade or sell their cars if you make the fact known through the Want Columns of The Examiner.

RAILWAY TIME TABLES

GRAND TRUNK RAILWAY SYSTEM.
(Corrected to date.)

No. 96 — 7 a.m., for Port Hope and Toronto.
No. 93—8.20 a.m., for Lindsay, Blackwater Junction, Orillia, Midand, North Bay and Toronto.
No. 98—8.25 a.m., for Hastings, Campbellford, Belleville, and points on the main line east.
No. 369—8.30 a.m., for Lakefield.
No. 92—12.04 p.m., for *Lindsay, Port Hope, Toronto, Buffalo, making connections with the International Limited for London, Detroit and Chicago.
No. 100—12.15 p.m., for Hastings Campbellford and Belleville.
No. 371—12.25 p.m., for Lakefield.
No. 95—5.36 p.m., for Lindsay, Orillia, Midland, North Bay and Toronto.
No. 372—5.40 p.m. for Lakefield.
No. 94—9.10 p.m., for Port Hope, Montreal and Boston.
*Connection for Lindsay on Monday, Wednesday and Friday only.

CANADIAN PACIFIC RAILWAY.
(Corrected to date.)

GOING EAST——
11.59 a.m.—Norwood, Havelock, Bonarlaw, Tweed, Perth, Smith's Falls, Kingston, Ottawa, Montreal and intermediate points daily. On Sunday this train proceeds East only as far as Havelock.
8.20 p.m.—Indian River, Norwood, Havelock and Tweed. Daily except Sunday.
12.03 a.m.—Havelock, Tweed, Kingston, Perth, Smith's Falls, Montreal, St. John, Boston and New York. Daily except Saturday.
1.00 a.m.—Havelock, Tweed, Kingston, Perth, Smit's Falls, and Ottawa. Daily
GOING WEST——
4.31 a.m.—Myrtle, Toronto, Guelph, Goderich, Hamilton, Galt, Woodstock, St. Thomas, London, Chatham, Detroit, Chicago and New York. Daily.
4.58 a.m.—Toronto (Yonge Street), Hamilton, Owen Sound, Teeswater and intermediate points. Daily except Sunday
7.35 a.m.—Toronto, Hamilton, Brantford, Buffalo, Rochester, Boston, New York, Galt, Woodstock, London, Chatham, Detroit and intermediate points between Peterboro and Toronto. Daily except Sunday.
9.35 a.m.—Bethany, Lindsay, Orillia, Port McNicol and intermediate points. Daily except Sunday.
3.50 p.m.—Toronto, Hamilton, Brantford, Buffalo, New York, Galt, Woodstock, London, Windsor, Detroit, Chicago and intermediate points between Peterboro and Toronto. Daily.
6.50 p.m.—Lindsay, Toronto, (Yonge street), and intermediate points. Daily except Sunday.

FOR SALE

$4,500.00—Modern Brick Bungalow; hardwood floors; nice living-room.
$2,400.00—Six-Roomed Frame, in first-class condition; decorated No. 1.
$3,600.00—Six-Roomed Brick, complete, bath and furnace; central.
$300.00 Lot, close to Prince of Wales School.
$1,700.00—Six-Roomed Frame, East City.

H. J. McCANNAN & CO.
140 Simcoe St.

FOR SALE

Brick House, good barn, other outbuildings, ½ mile from town, with One Acre of Garden Land, considerable fruit. Immediate possession. $3,000.00 will handle this proposition.

100 Acres of choice land, situated about nine miles from Peterborough; 80 acres working land; Frame House and bank barn, driving shed, and other outbuildings. Immediate possession. Price $7,500.00.

For particulars and inspection, apply

—Apply—
J. T. O'CONNELL & CO.
136 Hunter St. West.
Phones: Office 376; Residence 1359.

FOR SALE

$5,200.00 — 7-Roomed Red Brick House, modern, oak floors, complete with electric range and fixtures, West-end. Real home.
$3,000.00 — 6-Roomed Red Brick House, modern, South; $1,000.00 cash.
$5,000.00 — 7-Roomed Red Brick House, all modern, hardwood floors, West. Half cash.
$1,700.00 — 6-Roomed Frame House, Lake Street, partly modern; $250.00 cash.
Houses to Let—$20.00 to $40.00.
100 Acres of Land; good buildings and well watered; $5,000.00 cash.

CHAMBERS & CO.
354 WATER STREET
'Phone 1719J — Res. 'Phone 1882J.

CAPITAL
ALES, LAGER, BEER and STOUT
SANITARIS
Dry Ginger Ale, Belfast Ginger Ale,
All of the Above very Finest Quality—Guaranteed.
ALEX. ELLIOTT, Agent
Orders will be delivered in Cases by Phoning Reid's Express. Phone 113

WOOD
Extra Good Dry Mixed Slabs.
1-2 cord, 4 ft. $3.75
1 load 12 in. .....$.475
Also Hardwood and Mixed Wood.
Phone 153H. H. Dinsdale

CHINA PAINTING
Mrs. Langley McCarthy Teaches Biscoff's New and Beautiful Work in CHINA PAINTING

BELTING
Rubber Belting, in all sizes, now in stock. Come and get your needs filled at
—A. LOW & CO.—
264 Simcoe Street
'Phone 697 — Nights and Hol. 1027

Going to Build ?
I will be pleased to furnish estimates of Houses, Bungalows, Summer Cottages, Garages, Alterations, Repairs, etc.
A. B. CUNNINGHAM
331 Reid St. Phone 1261w

DAVIS-THOMPSON COMPANY, LIMITED
Insurance and General Agency
433 GEORGE ST. PHONE 40

5½% Interest
paid by this institution on its Debentures which are issued for a term of 5 years, in sums of $100 and upwards.

4%
(Half-yearly) paid on deposits. One Dollar opens an account.

TORONTO SAVINGS & LOAN CO.
435-437 George Street, Peterboro

MAIL EDITION

The Evening Examiner

"The store that is too small to advertise is too small to produce a living for a healthy man or woman."

PRICE THREE CENTS — PETERBOROUGH, TUESDAY, SEPTEMBER 12, 1922 — PRICE THREE CENTS

SCIENTISTS TO INVESTIGATE DECAY OF CEMENT WORK

Structures in the West Subject to Action of Alkaline Waters Are Slowly Disintegrating.

CHEMICAL TESTS.

OTTAWA, Sept. 12.— (Canadian Press.)— Millions of dollars worth of cement construction are involved in an important series of scientific experiments now under way. Examination has shown that cement structures, subject to the action of alkaline waters, particularly in the western provinces, are slowly disintegrating.

A committee of scientific experts, under the chairmanship of Prof. C. J. MacKenzie of the University of Saskatchewan, was appointed to investigate and a fund was created to finance the work. The research council of Canada gives $5,000 while grants from provinces of Saskatchewan and Alberta, the Canada Cement Company, the C.P.R. and the city of Winnipeg brought the total funds to $13,200.

It was decided to divide the work into two phases; physical field tests and chemical research. Two hundred and fifty blocks of cement were exposed to the action of alkaline water at different point, this stage of the experiments being conducted under the charge of Prof. Williams of the University of Saskatchewan. The work, according to advices received here, is now about to enter on the second stage, that of chemical research. The test blocks will be taken to the University of Saskatchewan and there chemical research work will be carried on under Prof. Thorold'son, assisted by five chemists. It is not expected, however, that any results will be ready for publication for another year.

Disintegration of cement construction under the influence of alkaline water has, it is said, reached such a point that until more is known it is doubted whether cement can be used where alkaline water is encountered.

Radio News

LANCASTER, Cal., Sept. 12.—Mountains hinder radio broadcasting.

This fact was established recently by Lee Roy Potter, whose station is eight miles east of here, when he tried to receive messages from comparatively near-by transmitting stations.

Potter was at Fullerton for years, he says, where he had trouble hearing stations at Riverside, only 30 miles amay. These stations at times got reports from amateurs as far as 1000 miles north and east of them.

The cause of poor reception, Potter learned, was the mountain range intervening between Fullerton and Riverside. This also was t' cause of the weak signals Potter got from San Diego, 90 miles away, although the San Diego amateurs weer able to reach out to the north and east with ease.

Now at his Antelope Valley station, near here, Potter finds the signas from Riverside and San Diego come in much stronger than other stations he had heard at Fullerton The reason for this, he believes, is the natural passage allowed wireless waves by Cajon Pass.

"This," he says "allows an ethereal air strata on a level to this elevation, while high mountains rise in continuity between here and Fullerton."

REINDEER FLOUR

Has proved to be the best (in the most modern and exacting tests) for Bread, Buns, Tea Biscuits and Cake.

GAVE $10,000 LIBEL AWARD TO CHARITY.

Labor M.P. Went to Law Only to Vindicate Honor.

LONDON, Sept. 12.—(Canadian Press).—The £2,000 damages awarded to Rt. Hon. J. H. Thomas, M.P., Parliamentary General Secretary of the National Union of Railwaymen, in his libel action against the National Labor Press, Limited, of Salford, for charging him, in the weekly journal, the Communist, with treachery to the miners during the coal strike in April, 1921, is being given to charity by Mr. Thomas. "I went to law simply and solely to vindicate my honor," he said in an interview recently. "I had not the slightest intention or inclination to benefit myself financially."

Judgment for the £2,000 was given in February last, but Mr. Thomas did not receive the amount until August 4. A great portion of the money, Mr. Thomas said, would go to charities in his own constituency, Derby, the Royal Derbyshire Infirmary and the Mayor of Derby's Fund for the provision of boots and clothes for poor children during the winter benefitting, he said. It was his intention also to send a substantial donation to the Railwaymen's Orphanage, and perhaps to other charities associated with railwaymen.

CELEBRATED HER 94TH NATAL DAY

Mrs. S. Ames, of Ethel, is Sister of Former Warden Peterborough County.

To Mrs. S. Ames, eldest sister of Joseph Forster, 554 Bolivar stree, this citv. a former Warden of Peterborough County, came the opportunity of celebrating her 94th birthday at her home in Ethel, Ontario, on Tuesday, August 1. At this happy function 17 r latives of this well-known and highly esteemed Ethel hostess tendered her their hearty congragulations and best wishes on having passed a milestone within six years of the century mark.

Mrs. Ames, who is bright and cheery, possessing good eyesight and fair hearing, was able to be about to enjoy the clebration and was photographed in groups of 4 and 5 generations. A social time was enjoyed and a dainty supper served, not forgetting the birthday cake. Gifts of money and flowers were practical reminders of the anniversary occasion.

Mrs. Ames, whose maiden name was Mary Foster, is a native of Alliston, Northumberlandshire, England and when 4 years of age came to Canada with her parents, locating at Peterboro. Here 74 years ago, she joined hand and heart with her late husband, Samuel Ames, who passed to his reward, December, 1905. They went West to Grey township, Huron Co., 68 years ago, where they followed farming on Lot 17, Con. 4 until they retired and located at Ethel 27 years past.

Twelve children were born to Mr. and Mrs. Samuel Ames, 10 of whom are living. There are 50 grandchildren living and 22 dead; 33 great great grand children and one great grand child, Harold Draper, of Flint, Mich., who is 3 years old.

Mrs. Ames is an old time Methodist whose home sheltered many a parson in the days now long past. In her long life she has been a ministering angel to many a home, welcoming the new born, visiting and caring for the sick and closing the eyes of those who departed. Blessed with good health, hardly ever requiring a doctor, the fact that she broke one of her arms at 90 years of age, while going to church, and made a good recovery, gives an idea of her indomitable spirit and marvellous bodily vigor.

PROBABILITIES.

Northwest winds, fair and cool.

INDIAN REVENUES MAY FALL SHORT OF EXPENDITURES

Acting Minister of Finance Estimated Shortage at Between Ten and Twenty Million Rupees.

THE TAXES.

LONDON, Sept. 12.—(Canadian Press.)—Replying to a question in the Indian council of state yesterday regarding the progress of revenue and expenditure for the current year as compared with the budget estimates, the acting minister of finance said thiat assuming trade generally would not be materially worse than during last year he hoped the customs revenue would not fall short by more than ten or twenty million rupees.

Any shortage, added the acting minister, would likely be due to a drop in revenue from the so-called luxuries and miscellaneous articles such as hides, skins and from the cotton excise duty.

On the other hand imports of of tobacco had been unexpectedly large and the piece goods trade at last showed signs of a distinct revival. Railway receipts would probably fall short by twenty or thirty million rupees of the budget estimate and revenue from posts, telegraphs and income tax would likely be reduced. Revenues from opium and salt would possibly exceed the budget estimates.

In reference to expenditure the acting minister said no important variations were noticeable up to the present, but military expenditure in Wazirisan would be exceeded by about fifteen million rupees while an additional ten million rupees might be necesary in connection with gratlities to surplus officers who were being discharged.

NEWS OF HAVELOCK AND THE DISTRICT.

Death of Ernest Williams. Visitors to Town.

HAVELOCK, September 12. — The death took place on Wednesday morning last of Ernest Williams, the second eldest son of Mr. and Mrs. Herbert Williams of town. The deceased was in his 28th year and had been ill for some time.

The funeral took place on Friday afternoon to the Maple Grove Cemetery. Services were held at the houes at 2 o'clock. The deceased leaves to mourn his loss a wife and one child. The sympathy of all goes out to the bereaved family.

Personals.

Mrs. E. Greenwood and Son of Toronto, are the guests of Mr. and Mrs. Albert Armstrong.

Mr. and Mrs. John Barlow have returned Souris, Manitoba, where they have spent the last two months the guest of their daughter, Mrs. Johnston.

Mr. Walker of Smith Falls, is the guest of Mr. and Mrs. F. Voyer.

Mr. and Mrs. T. W. Quinn and family spent Friday in Peterboro.

Miss Love of Cordova spent Friday last in town.

Mr. Ralph Melville of Stirling, spent the week end in town.

A number of our people attended the lacrosse game in Campbellford on Saturday afternoon between Bradford and Campbellford, the score being 8-6 in favor of the former.

Mr. Ed. Fennell was in Norwood on Friday last.

We are very sorry to report the illness of Mrs. J. W. Bryans and trust that she will soon be able to be around again.

LARGEST RADIO STATION

The world's largest radio station has bekun operating. It is located at Sainte Assize, France. Six radio messages to points outside of Europe can be flashed from its towers at the same time. They will be sent by a transmission to the rate of 100 words a minute.

American Beauty Confesses to Seven Proposals This Summer

ATLANTIC CITY, Sept. 12.—"Miss Columbus," otherwise knowu as Miss Mary Katherine Campbell, who was crowned America's beauty queen last night in the national beauty tournament of the Atlantic City pageant, blushingly admits seven proposals this summer.

She likes the resort in which she is visiting for the first time and says she is coming back to Atlantic City for her honeymoon, when she is twenty, but— she hasn't seen the man yet. Miss Campbell was sixteen on May 9.

Miss Campbell admits she is a good cook. She's not one of these fancy cooks, either. She can get right down to old fashioned ham and cabbage if she's a mind to. And she has another distinction—just because she herself is a beauty is no reason why she should expect her ideal man to be handsome.

"If he's tall, if he's fairly athletic and good humored," she said, "he doesn't have to be handsome—really handsome. And I don't care at all whether he's rich or poor, so long as I like him."

Miss Columbus is described as the cameo style of beauty. She was graduated last February from the East High School, Columbus, and will enter the Ohio State University this fall, taking the course in arts.

Miss Campbell retired last night with a wealth of roses at her head and a cup in each arm. Her mother, Mrs. Herman R. Campbell, who is chaperoning her, however, declares there was no sleep for her "baby."

Coles Philips, whose beautiful girls have been appearing on the covers of leading magazines for years, a member of the board of judges, declared to-day that the selection of Miss Campbell by six of the eight experts is the inauguration of a new type of American girls.

"Years ago there was the "Gibson girl," he asserted. "The last two years the American ideal has been of two types, either the Flo Ziegfeld beauty type, bobbed hair and so on, and the other, the Mary Pickford type. Neither of these girls typifies the American girls. Their type is the rather tall girl, with rather straight lines, fairly athletic, broad shouldered, free swinging, a clear eye and clear intelligent face. Measurements really mean nothing. This type is seen to the last word in Miss Campbell."

The artists believe that this type of girl is seen in greater numbers in the West.

One Flag and One School For Canada

PRINCE ALBERT, Sask., Sept. 12.—(Canadian Press.)— In an appeal for the abandonment of the antagonistic feeling which is creating calamity and hindering national progress, Right, Rev. Jos H. Prudhomme, Catholic bishop of Prince Albert and Saskatoon yesterday in an address at Leask, Sask., decried the slogans used by public speakers and a section of the press. He said it was absurd to talk of two schools or two flags. The public or separate schools, the bishop declared, were one and there was only one flag.

MANY SCOTCHMEN COMING TO CANADA

A Large Influx of Immigrants, Expected Next Year.

MONTREAL, Sept. 12.—Sir Arthur Guest, a prominent land owner in Scotland, recently arrived here from Liverpool on the C.P. liner "Victorian." In an interview he said he had come to Canada to do some shooting in the Rockies, and will remain in this country three months. Speaking of conditions in Scotland, Sir Arthur said that agriculture was back to normal and business in general looking good. He said it was the landed proprietors who were suffering the most from taxation to meet war demands, and he knew twenty-four out of twenty-six estates in his home vicinity up for sale on account of excessive taxation, which the owners were unable to meet.

Speaking of Scotch emmigration to Canada, Sir Arthur said he expected to see a large number of the Scottish people come out to Canada next year. This was due to over population in Scotland and the people of his country preferred to emigrate to Canada rather than to any other country. But the worst feature in this connection, said Sir Arthur, as far as Scotland is concerned, Canada is getting the best of our people and leaving the bulk of the others at home. However, there was no help for the exodus; Scotland is too crowded and Canada is the goal they all aim to emigrate to.

FRANCE "MAKING UP"

France is getting friendly with Germany. As proof there is the information that the Eiffel Tower station at Paris is transmitting the daily press reports in the German language!

FREIGHT CHARGES ON EGGS REDUCED

Steamship Companies Announce a Cut in Ocean Freight Rates Between Canada and England.

OTTAWA, Sept. 12.— (Canadian Press.)—A reduction in ocean freight on eggs from 35 to 25 cents a cubic foot is announced by the steamship companies in Montreal, as a result of direct representations made by exporters and officers of the dominion department of agriculture to the various steamship companies operating lines between Canada and Great Britain.

In requesting the 25 cent rate, attention was called to the heavy stock of storage eggs in Canada bought and stored at prices equal to these of 1921 and to the 100 per cent. drop in prices on the British market, the two fatcors making export practically impossible without serious loss. The exporters were represented by J. D. Moore, St. Mary's; J. B. Jackson, Simcoe; H. S. Johnson, of Flavelles, Ltd., Lindsay, and H. B. Clemes of the United Farmers Co-operative, Toronto. The department of agriculture representative was L. L. Cooke, transportation specialist of the dominion live stock branch.

This is the second reduction in a few weeks, the previous rate of 40 cents having been reduced to 35 at the request of the transportation committee of the Canadian Produce Association. The charge now amounts to 62 1-2 cents per thirty dozen case, or a little more than two cents a dozen. At the previous rate of forty cents the cost was 3 1-3 cents per dozen.

BRAN NECESSARY FOR DAILY TABLE

Contains the Cellulose So Necessary to Proper Diet.

Medical science has found a substitute for the cathartic in the humble outer coating of wheat. The substitue is bran, a substance known for generations, but never fully appreciated until intensive study of the relation of food to human efficiency showed that the cellulose so necessary to a proper diet was contained in large percentage in it.

Dietitians have been studying nutritive food values extensively within the past few years and with startling unanimity have settled upon bran as one of a few necessary ingredients which should go upon the table daily. They have found it invaluable for its beneficial effects, and desirable because of its cheapness and simplicity of preparation.

The digestion, medical science has found, is given a false and artificial stimulus by the cathcartic drug, and its use is generally regarded as an important factor in the alarming ath rate Physicians are prescribing diet lists of laxatives and bran is always included in these lists.

Chemical analysis of bran has shown it to contain about eight per cent. of mineral salts, and also small percentages of phosporous and calcium. Of these, mineral salts is a particularly valuable ingredient, and physicians state that there is no danger of there being too great a supply of the latter elements in the diet.

Medical consideration of the prescription of bran has followed not only the subsitution for cathartics, but has reasoned also that the human system is a finely wrought mechanism which functions with greater efficiency when not requiring laxatives and that a regular diet, including bran, fruits and other cellulose containing food does away with the necessity of artificial stimulation for catharsis.

Some people save money buying a flivver, but the surplus is spent trying to make it look like a regular automobile.

FLYING OFFICER IS DROWNED IN CRASH IN SHALLOW WATER

Two Passengers Injured When Major C. MacLaurin's Plane Fell at Vancouver.

PINNED UNDERNEATH

VANCOVER, B.C., Sept. 12.—(Canadian Press.)—Major C. MacLaurin, officer in charge of the Dominion Government air station here was drowned when a seaplane which he was piloting plunged into shallow water on the Point Grey shore of English Bay yesterday afternoon. John R. Duncan, of the Vulcan Iron Works here, a passenger, suffered a broken leg, broken ribs and other injuries, while A. L. Hartridge, mechanician was injured about the back.

Major MacLaurin's body has not yet been recovered. It is under the seaplane which is reported wrecked. The plane had left the Jericho station bound for Sumas, where Mr. Duncan intended to inspect the progress being made in the reclamation work there. It had not risen to any great height when something appeared to go wrong with the engine. The craft ran into the beach where there was about four feet of water and turned over. The two injured men were extricated but the body of Major MacLaurin cannot be released until the machine is righted or hauled ashore.

RADIO INSURANCE.

Insurance companies have entered a new field—radio. They will insure owners of radio sets against fire, lightning, burglary and even breakage in transportation when material is being shipped.

Five Million Decrease In The Net Debt of Canada

CHANGES MADE IN THE GRAND TRUNK

R. S. Logan and A. B. Atwater to Retire on Superannuation on Sept. 30.

MONTREAL, Sept. 12 — R. S. Logan, vice-president in charge of land tax and claims and A. B. Atwater, assistant to the president on lines west of the Detroit and St. Clair Rivers have retired from active service with the Grand Trunk System. At a meeting of the board of directors of the system, held here yesterday, and at which Sir Joseph Flavelle presided, both the president and W. D. Robb, vice president and general manager, announced receipts of the resignations. Both will retire on September 30th on superannuation.

Mr. Logan who has a railway service of 37 years has been in the employ of the Grand Trunk System for the past 26.. years and has been a vice president of the company since 1911. He has seen service with the Wabash, St. Louis and Pacific Railway and was later vice president and general manager of the Central Vermont.

Mr. Atwater has had a lengthy and varied career, particularly on American lines, where he entered as a railway clerk. After serving in a number of high official positions on smaller Canadian lines he became chief engineer of the Chicago and Grand Trunk Railway, being later promoted to superintendent of Grand Trunk lines west of Detroit and St. Clair Rivers. In July 1898 he became asistant general superintendent of the Michigan Central Railroad, resigning in 1902 to assume the post he now vacates.

Revenues of the Dominion Have Shown a Satisfactory Increase During the Fiscal Year.

OTTAWA, Sept. 12.— (Canadian Press.) —A further decrease in the net debt of Canada amounting to almost five million dollars, is shown in the statement for August issued yesterday by the finance department. The net debt on August 31 was $2,387,675,265 as compared with $2,392,542,628 at the end of July, a decrease of $4,866,362 during the month. The debt on August 31 this year was approximately forty-three millions greater than on the same date a year ago, when it amounted to $2,344,949,083.

Revenues of the dominion shows a satisfactory increase, not only to the month of August, but during the whole five months of the fiscal year which have elapsed. On the other hand expenditures are on the decline. Total revenues for the five months which closed with August 31 are shown in the statement as $171,276,472 which is $3,136,614 greater than for the same period a year ago. Expenditures stand at $115,340,551, a decrease of $7,739,080 from last year when expenditures were $123,079,631. Revenue for the month of August alone was $29,768,818 as against $26,831,337 last year, while expenditures total $19,517,858 as compared with $24,634,093 in August 1921.

Total revenues from customs for the five month period which has just closed amount to $48,890,878, an increase of $5,657,265 over last year when they amounted to $43,833,613. Excise yielded $14,959,775 or $1,458,028 less than in 1921-22. Inland revenue was more than six million dol-

(Continued on page 5).

A New Silhonette and Longer Shirts Distinguish

Autumn Frocks

Now that Fall is here in earnest, that the club has started, and the regular round of bridge parties, luncheons and social occasions is under way; the need of attractive frocks suitable for every affair becomes very real, awaiting your selections though, are very distinctive assortments.

You'll Like These Frocks for Afternoon.

They are of satin-backed crepes and the new cloky weaves, designed to the fashionable draped silhouette. Skirts are longer, of course, but you'll admire their gracefulness and be intrigued by the cabochon style of beading. Upwards from..... $35.00

Very Smart Street Frocks

If they are fashionable in Paris, surely you want to know about them. Indeed, the Frocks in this group, including Coat Dresses, are direct versions of the Frocks Parisians wear so enthusiastically. Upwards from..... $25.00

Latest Fur Trimmed Wraps

Wraps that are designed to meet any emergency of climate and costume. Big snugly fur collars and wide cuffs successfully repel any attack of winter's cold, and grace any social occasion. To obtain these qualities with a small investment is good fortune, indeed.

Indispensable Separate Skirt

Really more indispensable than ever! It couldn't be otherwise when it furnishes the foundation of so many costume variations with sweaters, blouses and sport jackets. Though you will find prices very reasonable in these displays, the workmanship and finish is of high standard. The fabrics are such choice weaves as prunellas, eponge stripes and plaid homespuns in pleated and straight styles. Upwards from..... $9.95

Trimly Tailored Blouses With Business Charm

For the business woman who wants her Blouses fresh and tailored, there are smartly efficient little affairs of wool taffeta, tub silk and crepe de chine. They will stand any amount of hard wear and tubbing, and the price is such that you will probably want several, upwards from..... $5.95

Costume Blouses are Beautifully Embroidered

The tale of the Costume Blouse discloses charming variations of just one theme—embroidery. Be it peasant, metal or bead it's always embroidery. Crepe de chine and crepe satin foundations provide beautiful backgrounds in varied bright colors. If you haven't an Embroidered Blouse, you'll surely want one at these prices, upwards from $7.95

Special Invitation is extended Exhibition Visitors to inspect our Autumn Showing of Coats, Dresses, Blouses and Skirts.

The J. A. McNall Co. Limited

371 George St., Peterboro and 166 Princess St., Kingston

Ready-to-Serve

Crisp, delicious, oven-baked, filmy shreds of whole wheat, salt-free and unsweetened—

Shredded Wheat

Sun and soil produce nothing so good for man as the whole wheat—but you can't eat raw wheat—it would only be partially digested. Shredded Wheat is the whole wheat boiled in steam, drawn into filmy shreds, baked a crisp, golden brown. A Summer joy to the housewife.

Two Biscuits with milk or cream make a complete, nourishing meal. Eat it for breakfast with sliced bananas or prunes; for lunch with berries; for dinner with sliced peaches, apricots; stewed raisins, or fresh fruits. Ready-cooked, ready-to-eat.

The Evening Examiner

PHONES—Editorial, 1601. Business Office, 1600. Private Branch Exchange to all Departments.

The Examiner is a member of the Audit Bureau of Circulation.

The Daily Examiner, published every lawful evening. The Peterborough Examiner, Limited. Office, 419 George Street.

The Weekly Examiner, published Thursday morning.

The Subscription Price of The Daily Examiner is $6.00 per year; delivered in City; out of town subscribers by mail, $4.80 per year; that of The Weekly Examiner is $1.50.

U. S. REPRESENTATIVES.

Special U. S. Representatives—W. H. Stockwell, 629 People's Gas Building, Chicago, Ill.

New York—Chas. F. Miller, 225 Fifth Avenue.

Advertising Rates on application.

R. M. GLOVER, Managing Director.

TUESDAY, SEPTEMBER 12, 1922.

A FEDERAL DUTY.

Centralization in connection with the unemployment problem should be departed from, Premier MacKenzie King informed the unemployment conference.

Too much government was not of benefit to the country, the Prime Minister declared, and he asked the conference to consider carefully where a line should be drawn between matters properly Federal and those Provincial in their scope and application.

That sounds like business.

The war policy of centralization is not necessary at this time.

Nevertheless, the Premier might have facilitated matters to some extent if he had made a declaration in regard to assistance for war veterans.

It is the feeling of municipalities everywhere that returned soldiers who are in distress and out of employment should be taken care of by the Federal Government.

They fought for the State and the State should recognize its responsibility towards them.

So far as is possible, municipalities should solve their own unemployment problems without depending upon the Federal Government.

But war veterans are in a special category. It is only logical to expect that their case should be looked after by the Ottawa administration.

A declaration to that effect would clear the air.

THE CANADIAN NATIONAL.

Toronto, Ontario, yes Canada, are all to be congratulated upon the record-breaking success of this year's Canadian National Exhibition.

It is not merely a triumph for Toronto; it is a record of accomplishment in which every Canadian should take pride.

Not very long ago an attendance of one million people was hailed as the ultimate goal.

That mark has been left far behind.

The day is not far off when two million will see the Canadian National Exhibiton.

It is the greatest annual Fair in the world, and there seems no limits to its possibilities.

Its success has been made possible by the vision of the men who have directed its affairs, supplemented by the faith of the people in the future of the Exhibition. Every Torontonian is a booster for the Exhibition, and rightly so. The people of Ontario have come to regard an annual pilgrimage to the Toronto Exhibition as not only a pleasure but a duty. They are proud of it as a triumph of Canadian enterprise and brains and vision, and they do their part in enabling new levels of excellence to be reached.

Hail to the Canadian National Exhibition, already the greatest institution of its kind on earth, and destined to achieve even greater triumphs in the future.

Its success is an effective advertisement for the whole Dominion.

GET THE MOST OUT OF IT.

Peterborough's Exhibition opens to-morrow with a programme unequalled in merit.

There will be more to see than at any other Exhibition in Peterborough's history.

The entries are thirty per cent. higher than the record, the special exhibits will surpass anything hitherto shown here, and the grand stand programme promises to reach a new level.

The Exhibition is for the benefit of the people of Peterborough and this district.

They should see to it that they get the most out of it.

In the old days it was possible to see everything in connection with the Peterborough Exhibition on one visit. Not so to-day. The Exhibition has grown to such proportions that one visit is not enough to do justice to the exhibits and the programme.

Peterborough people are asked to bear that fact in mind. They have a four-day Exhibition now—soon to blossom out into a week's Fair.

The era of the one big day Exhibition has passed so far as Peterborough is concerned.

It is time we dropped the old impressions and appreciate the fact that the Peterborough Industrial Exhibition is one of the biggest events of the year.

Once that has been realized the Exhibition will immediately become bigger.

Let us make 1922 the birth-year of a new conception of Peterborough's big Fair.

FIRE WASTE IN CANADA.

Fire prevention day will soon be here again, when the public's attention will be vividly called to the ravages of fire waste, says The Monetary Times.

The record of this country in the matter of fire loss is so appalling that it is well that the public should have its attention aroused to the seriousness of this great economic loss which is allowed to go on from year to year.

What are the causes of the great fire waste on this continent? Negligent and unscientific house building is one. From the paper covered shack to the brick nobbed imitation of a solid building, all notion is left out of sight that such structures will burn just as surely as the wood and paper materials with which they are built.

We let rubbish gather in our attics and cellars, floor sweepings in our dwellings, and old rags in our factories, all of which will light into disastrous flame at the touch of a match. Village and town authorities too are very lax in permitting rubbish to collect, hot ashes in streets and lanes are surely a menace to the public safety from fire, as rotting vegetables and festering pools of water in the streets of a village are to the health of the villagers.

A curious circumstance is that the average man does not think that his house is ever going to burn down. His neighbor's factory or store may burn, his neighbor's dwelling may go some night, but the average man seems to have a notion that a special Providence watches over his property so doesn't bother over matters of fire prevention around about him. Before a permanent lessening of the fire waste is reached in this country, these things must be changed and it is the duty of everyone to help in forming a public opinion that will result in public economy in this vital matter of fire waste.

It is the individual citizen who is responsible for the prevalence of fire and he will continue to be so until he has been definitely trained. You could build a county full of so-called fireproof buildings and a careless people would find a way to burn them up. The remedy lies in educating our citizens to the seriousness of this problem. The child who has been taught to regard fire as something that should be handled with the same care as explosives or deadly weapons is not likely to forget it when he reaches manhood or womanhood. The necessity for proper carefulness will always remain with such a man or woman. Only when this is true of all our people will our fire losses cease to shame us before the civilized world.

THE INNOCENT BYSTANDER.

Upon agriculture the effect of the industrial revolution is very serious. Prices of wheat go steadily downward to pre-war figures. Other farm products are selling far below war prices. In prices alone there is perhaps still a balance of advantage in favor of the farmers, but it seems certain that the advantage is more than offset by the greater cost of labor and higher freight charges. So there are millions of clerks and clerical workers and the multitudes who constitute the professional classes whose incomes have not been increased in proportion to the increase in the cost of living. They are struck also by higher taxation as well as by heavier rentals and higher charges for both the necessaries and the pleasures of existence. Again, the rich and all those who have incomes above the average are taxed so heavily that many have been forced to reduce their contributions for benevolent and public objects and to refuse to risk their capital in speculative enterprises.

All the old balances of our civilization have been disturbed and apparently with gains to the few and losses to the many. Every great strike involves an immense waste of capital and hardship for all classes. Unfortunately the losses fall almost as directly upon those who are not engaged in the conflict as upon those who wage it. The supreme need of the world is industrial stability, settled wages and prices and continuous and efficient production. But strike follows strike, production is halted, and capital is reluctant to expand old industries or embark in new enterprises. Apparently we must all think more deeply into the industrial problem. How can the community organize for its own defence against restless and destructive elements? To accept the domination of minorities is to confess the failure of democracy. No organization with power to coerce the State itself can be tolerated. Neither capital nor labor may be permitted to exercise an independent sovereignty under a free government.

In too many cases Governments have encouraged industrial conflict. They have intervened to compel adjustments against the protests of employers, but have divested themselves of power when awards against workers require to be enforced. Either Governments must enforce their decrees or they must stand aside and allow the combatants to settle the issue. The truth is that we have too much Government, too much meddling with private business, too many tribunals which are political in origin and mischievous in effect. It is right that Governments should provide courts for conciliation and arbitration. Employers who understand the temper of the age will co-operate and confer with their workmen and as far as revenue permit, will avoid all ground for conflict over wages or working conditions. But co-operation cannot be achieved through coercion, nor may the State intervene unless it is ready and able to give effect to its authority. No general strike in any country has ever succeeded or can succeed. As has been proved again and again, the community has powers for self-defence of which it is not ordinarily conscious and conditions arise when the community can have peace only by showing that it has power to compel peace. Live and let live was an injunction of the fathers and there is neither peace nor prosperity for any nation which will not or cannot incorporate the spirit which the phrase expresses in its institutions and in all its social and industrial relations. —Montreal Star.

EDITORIAL NOTES AND COMMENT.

Get Peterborough's Exhibition off to a good start to-morrow.

The entries are 30 per cent. higher than last year. Send the attendance up in similar proportions.

Give George Street a gala appearance for the four days of the Exhibition. Every flag should be snapping in the autumn breeze.

Those people who predict an early, long and cold winter should be restrained by an injunction. But then they may be wrong.

The hard coal miners are back to work. But Canadians should remember that anthracite is likely to be hard coal to get, for the early part of the winter at least.

Canada's exports to the United States are growing, while American exports to Canada are showing a decrease. The balance of trade is being rapidly readjusted.

A stretch of timber three miles square has been destroyed by fire in Quebec. Canada's annual fire loss is reaching an appalling total.

Wise and Otherwise

The censored movie reminds us of a five-cent cigar. It doesn't draw well.

* * * * *

A philosopher is one who gets what he wants in this world by wanting less.

* * * * *

There isn't room in one small statesmen for a love of peace and a love of place.

* * * * *

Of course he was a Cockney who remarked that so much violence in this country seems hun-American.

* * * * *

France still hopes that the cancelling of that debt we owed Lafayette may have given us the habit.

* * * * *

"The man who has done no evil doesn't sympathize" says a clergyman. For that matter, he doesn't exist.

* * * * *

After all these years of effort, the porcupine is the only creature Na-

ture has developed with proper equipment.

* * * * *

Matrimony settles down to normalcy soon after the groom has told her all that kind of stories he knows.

* * * * *

If an old man is rich enough, he can purchase a young wife; but if he can purchase her, she isn't worth much.

* * * * *

The war accomplished one good thing. When nations exchange notes now, even a laymen can tell what they mean.

* * * * *

Some find college work easy because they have wonderful brains, and some because they have wonderful biceps.

* * * * *

Well, we're improving. We got through the industrial crisis without deporting everybody who didn't agree with us.

* * * * *

A pessimist observes that conditions are bad enough now and reflects bitterly upon the double 'l in millennium.

* * * * *

When Solomon's wives went to the country, think how many times

he was told to be sure and put out the cat.

* * * * *

It's a poorly adjusted system that saves scratchy underwear for a season when there are no mosquito bites to scratch.

* * * * *

France and England could get together if the hateful Germans would devise a way to pay and buy with the same income.

* * * * *

Cussedness is largely ignorance, and the man who first said "thick as thieves" probably meant "thick as thieves' heads."

* * * * *

Every once in a while you see something original in a comic weekly that hasn't been printed in the newspapers weeks before.

* * * * *

You judge a politician by his record in office, but you judge a private citizen by the records in his phonograph cabinet.

THE MYSTERY MIND

Arthur B. Reeve and John W. Grey

(Continued from Yesterday.)

Dupont nearly forgot to hold the eyes of the other. For an instant his mind almost slipped away from its purpose. "I was lured here deliberately?" he asked, aghast.

"Most certainly" Noyes chuckled. He polished the nails of one hand in the palm of the other. He ried to look down, but in his joy of worrying his prisoner he failed to realize that he was slipping, slowly, into a hypnotic state; that he could not move his eyes if he wished. "'t would never do to have you at hand to protect that very charming Miss Bronson, you know. It is her company which our chief desires most earnestly. Now that th provisions of her father's will are known to us definitely——"

"What are you going to do with her?" There was a hiss in Dupont's voice which should have been a warning to the artist, but now the mind of the hypnotist was supreme. With the spur of the thought of Violet's danger the will of Dupont was almos omnipotent. "What are you going to do with her?"

"My dear Dupont"—Noyes's head began to nod. He was succumbing fast —"th re is a resort near here—the Portola on Jamaica Bay—run by a man they call the Strangler——"

"Noyes!" Dupont's command was sharp, crisp. "Untie me, quickly"

The artist, moving like an automaton, obeyed; then he dropped back into the chair a lifeless, breathing form. The hypnotist trussed him speedily. Glancing about, spying an empty barrel, Dupont lifted and deposited him therein with a certain grim promptness. It was the work of an additional moment only to find and force down the cover with a blunt axe hanging upon the wall, after which the man who had been a prisoner two minutes before rushed over to the door with elation, free. Noyes was hidden effectually, and owuld not be injured, since the barrel contained crevices sufficient to admit the air. When Case and Renard arrived they would waste valuable time in the search for the artist.

But in the door Dupont checked himself just in time, darting back into the shelter of the shack. The two other gangsters were immediately upon him, Case in the lead. It was too late Unarmed, he would e unable to elude them even in the darkness. He was not sure then had no seen him.

The hunchback entered. In desperation Dupont faced him.

"Case" he commanded, in a hoarse whisper. He knew it was occasionally possible, after a first time, to bring a subject under control almost instantaneously. "Case I am Noyes, and not Dupont You recognize me as Noyes Quick I am Noyes I am Noyes"

Smiling, the hunchback came toward him. A scowl succeeded the smile. "A fine job you wished on me, Mr. Noyes", he complained. "I'm—I'm all out of breath."

With his heart beating wildly in his excitement, Dupont turned to the door again. Renard had been under his control. Was it conceivable—

Renard entered. It was barely a moment after the entrance of Case. Dupont, summoning all his power, caught the eye of the fox. Upon that man's face came first tan expression of amazement, then a slow comprehension not speedy enough to save him.

"I am Noyes," Dupont repeated, boring into the glance of Renard. "I am Noyes" He did not dare make the assertion audibly, because of Case, who already believed him to be the artist. "You recognize me as Noyes"

"Where's the prisoner, Noyes?" asked Renard, suddenly.

The battle was won. Dupont indicated the barrel.

Renard stalked over, hefted it, and examined the cover. After a moment he turned to the other two with a spreading sardonic grin which sent chills up and down the spine of the hypnotist. "Just the thing" he muttered. "We'll give him a roll. Come on you two"

Dupont dared not intervene to save the life of the artist. He had cast two men into the spell of an unusual hallucination. The safety of Violet and himself would not permit him to attempt anything which might break it.

In the eagerness of the others he did not have to assist, actually, in getting the barrel out of the door. He watched as they started it, as it rolled down the steep incline, as it plunged out and fell, with a fearful, horrible, distant splash, in the water of the quarry below. When they broke into loud exulting laughter he stole away, his blood cold. As soon as it was safe he ran. He arrived at the end of the surface line just in time to grasp the rail of a car starting cityward.

(To be Continued.)

IF YOU ARE WELL BRED.

You remember that a woman always retains her hat when dining in public in the daytime at a restaurant, tea room or hotel.

In the evening you may wear costumes with hats or appear in evening cotumes, when hats are unnecessary. Gloves and wraps always removed in both cases.

MORE DISCUSSION ON STRIKE SITUATION.

Canadian Shopmen Ordered to Remain at Work.

CHICAGO, Ill., Sept. 12.—(Canadian Press.)—After an all-day session the policy committee of ninety and international presidents of the striking railway shop crafts adjourned late yesterday to re-convene this morning to continue discussions of the strike situation, according to Bert M. Jewell, leader of the strikers. "A proposition has been offered or consideration", he said, but he declined to state what it was. One of the official actions of the committee was to order Canadian shopmen who had threatened to strike to remain a work until after the conferences here.

MANDATE PROCLAIMED.

JERUSALEM, Sept. 12.—(Canadian Press.)— The British mandate for Palestine was formally proclaimed yesterday. Sir Herbert Samuel, the High Commissioner, assumed office and took the oath of allegiance.

At the behest of the Arab and Christian committee, the non-Jewish shops were closed and artisans abstained from work as an expression of protest.

"MILLBANK"

10 For 15¢

25 For 35¢

THE QUALITY CIGARETTE

IMPERIAL TOBACCO COMPANY OF CANADA, LIMITED.

To Holders of Five Year 5½ per cent Canada's Victory Bonds

Issued in 1917 and Maturing 1st December, 1922.

CONVERSION PROPOSALS

THE MINISTER OF FINANCE offers to holders of these bonds who desire to continue their investment in Dominion of Canada securities the privilege of exchanging the maturing bonds for new bonds bearing 5½ per cent interest, payable half yearly, of either of the following classes:—

(a) Five year bonds, dated 1st November, 1922, to mature 1st November, 1927.

(b) Ten year bonds, dated 1st November, 1922, to mature 1st November, 1932.

While the maturing bonds will carry interest to 1st December, 1922, the new bonds will commence to earn interest from 1st November, 1922, GIVING A BONUS OF A FULL MONTH'S INTEREST TO THOSE AVAILING THEMSELVES OF THE CONVERSION PRIVILEGE.

This offer is made to holders of the maturing bonds and is not open to other investors. The bonds to be issued under this proposal will be substantially of the same character as those which are maturing, except that the exemption from taxation does not apply to the new issue.

Holders of the maturing bonds who wish to avail themselves of this conversion privilege should take their bonds AS EARLY AS POSSIBLE, BUT NOT LATER THAN SEPTEMBER 30th, to a Branch of any Chartered Bank in Canada and receive in exchange an official receipt for the bonds surrendered, containing an undertaking to deliver the corresponding bonds of the new issue.

Holders of maturing fully registered bonds, interest payable by cheque from Ottawa, will receive their December 1 interest cheque as usual. Holders of coupon bonds will detach and retain the last unmatured coupon before surrendering the bond itself for conversion purposes.

The surrendered bonds will be forwarded by banks to the Minister of Finance at Ottawa, where they will be exchanged for bonds of the new issue, in fully registered, or coupon registered or coupon bearer form carrying interest payable 1st May and 1st November of each year of the duration of the loan, the first interest payment accruing and payable 1st May, 1923. Bonds of the new issue will be sent to the banks for delivery immediately after the receipt of the surrendered bonds.

The bonds of the maturing issue which are not converted under this proposal will be paid off in cash on the 1st December, 1922.

W. S. FIELDING,
Minister of Finance.

Dated at Ottawa, 8th August, 1922.

PETERBORO, DURHAM, VICTORIA, HASTINGS AND NORTHUMBERLAND---PAGE FOR DISTRICT READERS

THE DAY'S DOINGS AS RECORDED BY THE EXAMINER'S STAFF OF CORRESPONDENTS.

Syrup Pepsin Loved By Hosts of Babies

Half a teaspoonful will make a fretful youngster happy and playful

THE mother has her choice of many remedies for her baby's minor ills, but she should be careful which remedy she selects lest she do the child harm. What might be safe for herself may do injury to an infant. You will find that if the little one cries and doesn't want to play that its bowels are constipated. First look carefully to the diet and give the child one-half teaspoonful of Dr. Caldwell's Laxative Syrup Pepsin. You will then see results in a few hours. You will not have to force it on babies or children: they actually ask for it, it is so pleasant-tasting and free from griping.

Dr. Caldwell's Laxative Syrup Pepsin is a compound of Egyptian senna and pepsin with agreeable aromatics. The ingredients are stated on the package. It is a mild, gentle vegetable laxative that everyone finds effective and pleasant. It is better for you and yours than purgatives, coal-tar drugs, or salt waters and powders, which may concentrate the blood and dry up the skin; or mercurial calomel, which may salivate and loosen the teeth.

Use a safe laxative like Syrup Pepsin, and especially for the children, for invalids, growing girls, nursing mothers, elderly people, and persons recently operated upon who need bowel action with the least strain. Mrs. H. Lefever of Medicine Hat, Alberta, always gives her little girl Dr. Caldwell's Laxative Syrup Pepsin, and Mrs. May Stephen Sharpe of Sault Ste. Marie, Ont., is never without it in her home. Your druggist will supply you, and it costs only a cent a dose. Try it in constipation, colic, biliousness, flatulency, headaches, and to break up fevers and colds.

ANY FAMILY MAY TRY IT FREE

Thousands of parents are asking themselves, "Where can I find a trustworthy laxative that anyone in the family can use when constipated?" I urge you to try my Laxative Syrup Pepsin. I will gladly provide a liberal free sample bottle, sufficient for an adequate test. Write me where to send it. Address Dr. W. B. Caldwell, 23 Caldwell Building, Toronto, Ont. Do it now!

TAKE DR. CALDWELL'S LAXATIVE **SYRUP PEPSIN** *The family remedy*

AT TRENT RIVER AND THE DISTRICT.

Cleveland Tourists Arrive For a Late Holiday — Personals.

TRENT RIVER, Sept. 12.— A number of our people went to Campbellford Saturday, to see the home and home games with Bradford and Campbellford in the semi finals of the O.A.L.A. the first real league game.

Mr. Ward Glenn has been confined to bed for a couple of weeks.

Mr. and Mrs. Archie Hall and children attended the Industrial Exhibition at Toronto last week.

Tourists from Cleveland arrived by motor last week and are occupying "Raeden".

Saturday was the hottest day for this time of the year, the registering being over 80 deg. in the shade all day. A local shower in the evening accompanied by thunder did not cool the air much.

RADIO IN ENGLAND.

In England, the Postoffice Department has supreme control over radio communication. Until last September, the manufacture, sale or possession of radio apparatus was restricted by the postoffice authorities under the defence of the realm act. Now, with the lapse of this act, all that is required is a license to operate a transmission or receiving set.

CAMPBELLFORD PULP MILL HAS RESUMED OPERATIONS AGAIN

Started to Work Yesterday With a Full Staff--A Lacrosse Meeting — A Presentation--Campbellford News of Interest.

CAMPBELLFORD, Sept. 12. — The pulp mill, controlled by the Hydro-Electric, resumed operations Monday morning with a full staff, after having been closed since March, 1921.

Lacrosse News.

At meeting of the Campbellford Lacrosse Club, held in the Library Monday evening, it was decided to motor to Bradford, leaving town at about 4 o'clock Tuesday afternoon, and going right through. The lineup will be practically the same as on Saturday, but the boys know what they are up against. Pat Kelly will be in goal.

Death of Mrs. Humphries.

There passed away in Campbellford, at her residence, Booth Street, on Saturday, September 9th, Mrs. Israel Humphries, relict of Israel Humphries, of Warkworth. The late Mrs. Humphries has made many friends since coming to town, about two years ago, after the death of her husband. Surviving is a family of five daughters and one son, Mr. I. A. Humphries, barrister, of town. Deceased was a woman of kindly disposition, and was a faithful member of the Anglican Church. The remains will be laid to rest in the family plot at Warkworth Cemetery.

Dispose of Business.

Mr. John Waters, of Trent River, was a recent visitor in town. Mr. Waters is disposing of all his horses, rigs and implements on Saturday, Sept. 16th, and will devote his time to the big swing bridge on the Trent.

Disturbed the Peace.

The peace and serenity of George Street, Ward Three, was broken on Saturday evening, about 10 o'clock, by what later proved to be a family squabble. The hubby, who did not reside quite in that locality, was being persuaded by his better half to accompany her home, to which request he most strenuously objected, preferring to wait for some of his friends. Moral suasion failing, the persevering wife resorted to more forceful measures, which proved successful, as last accounts report him to have suddenly changed his mind, meekly beating a hasty forward march before the all - besetting terrors of his better half's tongue.

A Presentation.

Miss Mary Stephens was most pleasantly surprised at her home in Seymour East on Friday evening, when a large number of her young friends assembled and presented her with a miscellaneous shower previous to her marriage, which takes place on Friday. Miss Stephens received many valuable gifts, testifying to her popularity.

Personal Mention.

Mr. and Mrs. John Craighead and Mr. Percy, of Stirling, spent Sunday with Mr. and Mrs. James Shaw, Seymour West.

Mr. George Third, who last spring purchased the fine residence of Mr. James Caskey, is erecting a new kitchen and will occupy the dwelling this fall.

Born—In Campbellford, on Sunday, September 3rd, to Mr. and Mrs. Gordon Fox, a son.

Previous to her marriage, Miss Mabel Airhart was the recipient of a "linen shower" at her home, West River Road, by her many young friends.

Mrs. J. B. Ferris, with her son, Mr. J. M. Ferris, left for Ottawa on Monday to visit friends and relatives.

Mr. Charles Smith, of Winnipeg, has been called home, owing to the serious illness of his father, Mr. William Smith, of Booth Street.

Mr. O. R. Thompson, of the H.P.E.C., Belleville, was in town today on official business.

Mr. David F. Robertson, general manager of the Canadian Paper Board Co., Ltd., of Montreal, is a visitor in town this week.

Mr. Wm. Ashton, of Inkerman Street, received a message on Saturday stating that his mother was seriously ill at her home in Little Brittain, and left for there immediately.

Miss Ruth Taylor returned on Saturday, after spending a couple of weeks with friends in Stirling.

Mr. Lewis Hay, of the Union Bank staff, Merrickville, is visiting at the home of his parents, Dr. and Mrs. G. A. Hay.

Mrs. Hugh Nicholson and little daughter, of St. Ola, are visiting at the home of Mrs. Nicholson's mother Mrs. George McComb.

Mr. and Mrs. Geo. E. Benzinger (nee Mabel Airhart) returned on Friday from their honeymoon trip to Toronto, and left on Monday for their future home at Barclay, Muskoka.

Miss Josephine Longmore left last week to assume her duties as teacher at Marmora.

Miss Alice Martin leaves this week for Toronto, where she will attend Normal School.

LIVELY POLITICAL FIGHT IN BOSTON

Political Candidates Wind Up Their Campaigns in Old - Time Style With Red Lights and Bands.

BOSTON, Sept. 12. — (Canadian Press).—Red fire blazed and bands blared throughout the State last night as political candidates in the most intense primary campaign Massachusetts had ever known concluded their appeals to the electorate.

Chief interest in the decisions at the polls to-day centred in the fight between Governor Channing H. Cox and Attorney-General J. Weston Allan for the Republican gubernatorial nomination, the contest among Joseph B. Ely, of Westfield, John F. Fitzgerald, former Mayor of Boston, former Governor Eugene N. Foss, and Mayor Peter T. Sullivan of Worcester, as Democratic aspirants for the same office, and the fight among the four Democrats who seek the nomination for United States Senator. The latter are Col. William A. Gaston, Professor Dallas Loree Sharp, John Jackson Walsh and Sherman L. Whipple.

Senator Henry Cabot Lodge, who is opposed by Jos. Walker, former Speaker of the Masachusetts House of Representatives, has made few speeches. Mr. Walker's campaign has been vigorous.

Secretary of State Frederick W. Cook announced yesterday that the names of 11,370 candidates would appear on the 1,500,000 ballots which have been distributed, breaking all records.

A further announcement last night from the office of the Secretary of State was that 23 independent candidates for various offices to be voted for at the November election had filed a sufficient number of signatures to their papers at the last hour for filing, to places their names on the ballot.

Of the 23, three are candidates for United States Senator — William E. Weeks, Everett, Progressive; Washington Cook, Sharon, Independent; and John A. Nicholls, Boston, Prohibition - Progressive. John B. Lewis, Reading, is a candidate for Governor on the prohibition ticket, while Leon S. Oliver, Brimfield, will run for Congressman in the third district with the designation of "Consumers' non-partisan."

SAYS THAT STATES SAVED THE BRITISH.

British Journalist Defends America's Attitude in the War.

NEW YORK, Sept. 12.—(Canadian Press).—Harold Spender, famous British Journalist speaking at the Lawyers' Club yesterday, challenged the arraignment of America by Rudyard Kipling, who charged that the United States went into the war more than two years too late, that it came in for gold and that although "America has our gold, England has saved our soul."

"Contrary to Mr. Kipling's charge you saved us in the war," said Mr. Spender. "We saved France, we saved Belgium, then you saved us. I am sorry to see that Mr. Kipling has exploded a thunderstorm, but in England we all know Kipling, we hope you know him over here."

"America did not come into war for gold, regardless of Kipling's statement, although your Ambassador told us you did. We have learned not to believe Ambassadors."

SEARCH IS BEING MADE FOR McLAURIN'S BODY

Fell From Plane Into the Outer Harbor at Vancouver.

VANCOUVER, Sept. 12.—(Canadian Press.) — Search was being made last night in English Bay for the body of Major Claire McLaurin, Superintendent of Air Board Station at Jericho Bay, who was drowned when his plane fell from a low altitude into the outer harbor here yesterday.

DIED IN THE FLAMES.

WINNIPEG, Sept. 12.—(Canadian Press).—James Taylor, 255 Roseberry Street, St. James, lost his life in the fire which practically destroyed the Kennedy building on Portage Avenue early yesterday morning. The body was found late yesterday afternoon.

When the fire broke out Taylor, who was assistant caretaker in the building, attempted to make his escape through the light well, which was a mass of flames. His body was badly burned. He leaves a wife and one child.

CONTAINS NO ALUM

MAGIC BAKING POWDER

PURE FOOD INSURES GOOD HEALTH
MAGIC BAKING POWDER INSURES PURE FOOD

E.W. GILLETT COMPANY LIMITED
WINNIPEG TORONTO, CANADA. MONTREAL

CANADIAN MADE

DID NOT OBJECT TO SURE BET ON PRINCE'S HORSES.

But English Clergyman Kicked When Crook Decamped With His Stake Cheque.

LONDON, Sept. 12.—(Canadian Press).—How a clergyman who said he had never in his life made a bet on a horse race was inveigled into giving an unknown turf agent a cheque for £100 without receiving anything in return and how Scotland Yard was shown to have been a poor prophet in the case, came out in a story told by Rev. Ralph Doyle, of Bayswater, at the trial before the magistrate at the Marylebone Police Court recently of John Hawtin, 61 years of age, on a charge of theft of £100 from Mr. Doyle. When the clergyman realized he had been victimized he reported the matter to Scotland Yard, and was told that his chance of seeing the man again was "a million to one."

This looked like a pretty good guess. Rev. Mr. Doyle, however, had occasion to pay a visit to Southampton a few days later, and there by chance he came across the accused and had him arrested.

At the Police Court, Mr. Doyle stated that Hawtin introduced himself to him in a Pullman car on the way from Brighton to London as the trainer of the Prince of Wales' stud of horses in Alberta, Canada, and obtained the clergyman's address. Later Hawtin called on him and said he had backed four horses for Mr. Doyle and had won over £400. Mr. Doyle was to receive the £400, less £100, representing the amount Hawtin had staked. He gave his newfound friend a cheque for £100.

Together the two went to a club in Covent Garden, where Hawtin was to collect the winnings. Not being a member of the club, the clergyman was left outside and Hawtin went in alone. He came out in a few minutes and said the secretary of the club was not in, and Mr. Doyle would have to return the next day. Mr. Doyle did so. Then he made the rueful discovery that his cheque had been cashed and his betting acquaintance was nowhere to be found.

In cross-examination the clergyman said he had never made a bet in his life, and when told the money was staked for him and he had won he was greatly surprised. He had many good causes to use the money for, he said. The prisoner had a bad record, according to police evidence. He was ordered to hand back the £100 found on him when he was arrested, and was sentenced to six months' imprisonment with hard labor.

STRUCK ANTHRACITE

TORONTO, Sept. 12.—(Special) —Geologist certain he has struck important anthracite body sear Sudbury.

AT YOUNG'S POINT AND THE DISTRICT.

Special Services Sunday Next—Personal Mention.

YOUNG'S POINT, Sept. 12.—Mr and Mrs. J. Blewett of Burleigh Falls passed through the village on Friday en route to Lakefield.

Mr. Wright of Norwood, was in the village on Saturday.

Miss Alice Wilson of Douro spent the week end in the village the guest of her cousin Dorothy Wilson

Wallace Henderson of Lakefield, passed through the village on Saturday.

Mr. and Mrs. Harry Johnston of Peterborough visited Mr. R. Charlton on Saturday.

Mr. Crowe of Dummer, visited his daughter, Mrs. W. Lane, a few days last week.

Mrs. T. Bullock and family visited at the home of her father in Warsaw on Friday.

Mr. and Mrs. M. Miller were in Lakefield on Saturday.

Mr. Bruce Reid and family of Burleigh visited at the home of Mr. A. Mallory on Sunday.

Mrs. J. Johnston of Peterborough, is at present visiting at her home in the village.

Rev. C. E. Clarke, R. D. of Campbellford, will take the services in St. Aidan's Church, on Sunday, Sept. 17th. Holy Communion will be celebrated at 8 a.m. and evening service at 7.30 p.m. Rev. J. L. Hughes, rector of St. Aidan's will take Rev. Clark's church in Campbellford.

Miss Bertha Tedford of Warsaw is at present visiting her cousin, Miss Gertie Bullock.

FIVE MILLION DECREASE, ETC.

(Continued from Page 3.)

lars greater than during the five month period last year, the total being $36,024,925, as compared with $29,844,656. Income tax collections are shown to be approximately eight and a half million dollars less than last year, and now total $45,984,492. The customs collections for August alone totalled $9,751,348 and excise $3,291,694. For last year customs collections in August totalled $8,495,722 and excise $3,359,811. Income tax collections for August, 1922, were $1,226,290 and for August last year $2,354,239.

YOUNG GIRLS NEED CARE

Mothers, Watch Your Daughters' Health

Health is Happiness

From the time a girl reaches the age of twelve until womanhood is established, she needs all the care a thoughtful mother can give.

The condition that the girl is then passing through is so critical, and may have such far-reaching effects upon her future happiness and health, that it is almost criminal for a mother or guardian to withhold counsel or advice.

Many a woman has suffered years of prolonged pain and misery through having been the victim of thoughtlessness or ignorance on the part of those who should have guided her through the dangers and difficulties that beset this period.

Mothers should teach their girls what danger comes from standing around with cold or wet feet, from lifting heavy articles, and from overworking. Do not let them over-study. If they complain of headache, pains in the back and lower limbs, they need a mother's thoughtful care and sympathy.

"We Both Recommend"

Writes Mrs. Clause about Lydia E. Pinkham's Vegetable Compound.

"When my daughter was thirteen and until she was fifteen, she suffered every month so that she could hardly move around the house and when she would have these pains in school, she would have to be carried home. She also had headache, dizzy and faint spells, and soreness in her back. I saw your advertisement in the 'Hamilton Spectator' and got Lydia E. Pinkham's Vegetable Compound for her. She does not have the least bit of trouble now, and we both recommend your medicine. She works in a candy-shop now, and seems well and strong." Mrs. I. P. Clause, 83 Oxford St., Hamilton, Ontario.

A Little Book Helped Her to Decide

Milwaukee, Wis.—"My daughter took Lydia E. Pinkham's Vegetable Compound as she was so weak and did not feel like going to school. She was like that for a whole year before taking your Vegetable Compound. I found a little book of yours in our mail-box and decided to give her your medicine. She is now strong and well and attends school every day. We recommend your medicine to all mothers with weak daughters." Mrs. E. Kluczny, 917 20th Ave., Milwaukee, Wisconsin.

Learned Through Her Mother

Toronto, Ontario—"I suffered from the time I was a school-girl until I had taken your medicine, with pain in my left side and with cramps, growing worse each year, until I was all run-down. Finally I learned through my mother of Lydia E. Pinkham's Vegetable Compound, and how thankful I am that I have taken it, as I am relieved from pain and cramps." Mrs. H. A. Goodman, 14 Rockvale Ave.

Lydia E. Pinkham's Private Text-Book upon "Ailments Peculiar to Women" will be sent you free upon request. Write to the Lydia E. Pinkham Medicine Co., Lynn, Massachusetts. This book contains valuable information.

Boys and Girls

Your Chance to Win

Money Prizes Easily

TOMORROW (WEDNESDAY) the Heintzman Company will have in its exhibit at the Fair one of its beautiful Pianos, on which will be a number. Estimating blanks will be given out at the exhibit, on which you can write your guess as to the number on the Piano. For the nearest to the correct estimate the Heintzman Company will give Three Dollars, for the second nearest Two Dollars and for the third nearest One Dollar.

Visit the Heintzman exhibit tomorrow and have a guess. Perhaps you will win Three Dollars. Don't neglect at the same time to view this Company's exhibit of its Pianos, Phonographs and other musical instruments. Perhaps you can convince Dad to place one in your home. Terms of payment are easy.

Names of prize winners will be displayed in the window of Heintzman Hall all day Thursday.

Ye Olde Firme

HEINTZMAN & CO.

ROYAL BANK BUILDING - Cor. GEORGE AND HUNTER STS.

The Radio Wedding and Other Very Modern Kinds

The Season's Zest for "Thrill" Marriages Instead of the Orthodox Kind Has Resulted in a Variety of Freak Ceremonies Held Under Most Unusual Circumstances Below and Above Earth, in the Water and on Horseback.

The Honeymoon of the Hamilton-Standen Wedding at Chorley Wood, Near Chesham, England, Was Begun in an Airplane. The Picture Shows Mrs. Hamilton Climbing Into the Limousine Plane, Her Bridal Veil Still On.

Miss Sara Cockefair Became Mrs. Albert Schlafke in an Airplane 1500 Feet Above New York City. The Rev. F. W. Maynard, the Famous Flying Parson, Married Her. Thousands "Attended" by Radiophone.

When Vivian M. Kidd and Leland H. Hodgson, Californians, Said "I Will," Their Nuptial Vows Were Broadcasted Up and Down the Pacific Coast.

Lady Joan Capell of London, Who Defied All Old Superstitions by Having a Jade Green Wedding When She Became the Wife of Osbert Peake.

Mary McCaffrey Became Mrs. Frederick Whelan in the "Better Ole," a Washington (D. C.) Coffee House. Spookey Corners, Weird Lights and the Whining Notes of a Ukulele Helped Supply Bohemian Atmosphere.

Mrs. Thornton Whitney, Formerly Elsie Guy, an English Girl, Met Her American Husband on Horseback, Was Wooed on Horseback and Wed on Horseback.

WEDDINGS by radio! Weddings in the air! Weddings on water! Weddings in taxicabs! Weddings on horseback! Weddings in prison! Weddings, weddings, weddings everywhere except in a standard church at a standard altar with a standard organ paeaning standard Wagnerian allelujahs.

The time will soon come—if present indications are to be trusted—when a girl's wedding will be as peculiarly individual as her going away suit or her hat. For an increasing number of young women are saying to themselves that if their weddings are to be the major events of their lives, they should be, if not spectacular, at least characteristic and original.

The marriage of Miss Vivian M. Kidd of Santa, California, to Leland M. Hodgson of Sausalito, California, was all of that. These two took their vows in the presence of a radio transmitter in the private broadcasting station of H. M. Shaw at Rockridge, Cal. And their whispered words together with the ritual as read by the minister and the music of the wedding march were heard up and down the coast and at sea.

Miss Kidd said it was much better than having a "big wedding" in the old-fashioned sense. That would have entailed laborious preparations, a gaping multitude in a stuffy church, tearful scenes from members of her family, and what not. As it was, everything was cosy and exclusive—and yet everybody they ever knew could hear their words and know when they were married.

This marriage was one of the first in the world in which a radio was used.

At almost the same time New York was witnessing another unique wedding. This one was in the air—1500 feet above Times Square to be exact—and it is not exaggerating the case to say that tens of thousands witnessed it. True enough, what they saw was very little, for at that distance the principals in the case could hardly be seen.

But in that airplane, which to the observers looked like a huge, circling dragon fly, Miss Sara Cockefair was being married to Albert P. Schlafke. The Rev. W. F. Maynard, the "Flying Parson," performed the ceremony and drove the machine at the same time.

Besides the multitude on the ground watching the plane, many others got in on the wedding through their radio receiving sets. For a radiophone recorded the ceremony and thousands of New Yorkers within the radius of the wave length thus sent forth, heard the words of the ceremony.

Two more New York couples threw a defi at fate by getting married under circumstances that were thick with ill omens. They were Miss Lillian Shaefer and William J. Wagner of the New York City fire department, and Miss Betty Spencer and Robert Bernstein, and they were married on board the Australian convict ship Success, then moored at the Battery in New York. This ship is famous the world over for the horrors that were enacted on its decks when it served as a prison.

But the wedding celebrants were not satisfied with challenging ill luck. They insisted that the wedding should take place in the condemned cell and on Friday. Their wishes were gratified. Mr. Wagner explained that ill omens had always gone by opposites with him and for that reason he was eager to pile on the bad luck signs. He was born on Friday the 13th, he said, and became engaged on that day, and both events, he considered, were very fortunate ones for him. None of the other members of the marital quartet had any feeling whatever about bad omens.

Two couples in Knoxville, Tenn., married in a mighty big hurry. In fact, they had a race to see which could get the knot tied faster. Ernest Messer and Ruby Ferguson were made one by the Rev. A. R. Pedigo in just fifteen seconds. Call L. Jones and Ruth E. Smith were wed in just one more second's time. The weddings were at midnight and flashlight pictures were taken.

In London the craving for originality on the part of certain prospective brides, who happened also to be feminists, has originated the one-man wedding. Several of these one-man ceremonies have taken place and the officiating minister in each case has been the Rev. Constance Coltman.

At the first of these the Rev. Miss Coltman smashed a precedent. It was the first time a woman had ever officiated at a marriage in England. On this occasion a woman organist played, a woman choir sang and women made up the whole wedding body. The one male, with whom it was impossible to dispense, was the bridegroom.

The Rev. Miss Coltman introduced a new marriage ritual which she said was not an "insult to women." This ritual, of course, omitted the word "obey." Instead, both bride and groom vowed to "love, comfort, honor and keep," and each fixed a ring on the other's finger, saying:

"As this ring now encircles this finger, so let my love surround thee all the days of my life."

Miss Celestial Elizabeth Strine also wanted an original ritual. She objected, not so much to the substance of the standard ritual as she did to its prosaic quality. She wanted something poetic. So when she was finally married to Raymond M. Crum in Chicago, the minister, Dr. A. I. Young of Pittsburgh, read the fateful lines as follows:

"Do you now, each other taking,
Make your vows henceforth for life,
To be ever true and trusting,
Loving husband? Loving wife?"

So it goes. A couple in England were married tamely enough at the altar, but at the conclusion of the ceremony sprang out of the window and hied themselves away in an areal limousine. Two couples at Atlantic City waded out beyond the steel piers and were married in the ocean. In Florida they marry in the orange groves. In Montana they climb up to snowy peaks.

The brides—and take no word but theirs for this—want something more than husbands when they marry in these high-powered times.

The wedding on horseback of Thornton Whitney Allen of New York and Miss Elsie Guy, a Manchester, England, girl, was a thoroughly equine romance. The groom is an enthusiastic horseman and a member of the Rye (N. Y.) Country Riding School. While galloping along a Westchester bridle path one afternoon he met Miss Guy. Later they were formally introduced. They rode often together. He proposed and she nodded as she cantered by his side. Their love having been nurtured by the horseback riding, they decided to make their wedding a horseback affair. So they were married on their mounts.

Newspaper Feature Service, 1922.

TRUE DETECTIVE STORIES

(Copyright, 1921 by the Wheeler Newspaper Syndicate)

"Frank, there's something phoney going on in San Francisco. Somehow or other the Chinks are managing to run through large quantities of opium, and all the efforts of our men out there haven't bothered them in the slightest. The stuff continues to come in, apparently on every boat. Get out there as fast as you can. Work in plain clothes and see what you can discover. But be careful. The opium ring is a powerful organization. So it might be well to keep your hand on your autmoatic while you're wandering around Chinatown."

James R. Brooks, Chief of the United States Secre Service, paused for a moment and then looked expectantly at the young man who faced him across the big desk in the Treasury Department in Washington. He had not the slightest idea that his operative could be frightened, but he was interested in his reaction. To be shipped across the Continent on a job that spells deadly peril is not a daily occurrence even in the life of a Secret Sercive agent.

"Any idea of the way they're getting the stuff past the men on the dock?" asked Francis J. Kelly, the man to whom Chief Brooks had been speaking.

"Not the least in the world. More than a dozen men have been working on the case for several months. But the dope continues to come in just as freely as if it weren't contraband. The only hint I can give you is to keep your eyes open and your gun handy. Go to it."

About a week later one might have noticed an entirely inconspicuous young man loitering about the docks in San Francisco. Apparently he was nothing more than a sight-seer, for he paid no attention whatever to the customs officials who were swarming around on the lookout for smuggled opium, nor did he seem to be interested in anything beyond the constantly shifting colors in the commercial panorama. For several days this young man visited the docks, but the lack of distinction about his attire and the fact that he wandered about as if he were a novelist looking for "local color" was sufficient to disarm any possible suspicion. As events proved, however, the "opium ring," was so thoroughly convinced of the safety of its methods, that it had grown callous to any casual investigation.

Try as he might, Kelly could find only one occurrence which seemed to be at all out of the ordinary, and it was only the fact that this took place upon the arrival of each large steamer from the Orient that impressed this upon his mind.

As soon as the ship would start to unload, a large and very portly Chinaman would come down to the dock, converse a few moments with one of the men in charge of the removal cargo, and then waddle off, his errand completed. But, as one of the customs officials informed Kelly, there was nothing suspicious about this. The Oriental in question was Wah Sing Lee, head of a large importing firm which received frequent shipments from abroad—shipments which have always passed through the customs house before being delivered.

"Ever discover anything irregular about his consignments?" asked Kelly, though he knew in advance what the answer would be.

"They're all as straight as a string," was the reply. "Declarations made out in perfect order and not a sign of anything crooked. No, Lee comes down here to make certain that his stuff arrives safely—and that's all. No use suspecting him."

But principally because he had no other line to follow, Kelly determined to look into Lee's business from the outside, before he went any further. The headquarters of the importing firm, he found, were located in the center of the city, only half a block from the post-office, and when he made the rounds of streets in that neighborhood, Kelly's lips tightened ominously and his hand strayed towards the blue-steel automatic which rested in a convenient pocket.

"I wonder," he muttered. "It seems impossible, but the very obviousness of the scheme would insure its success."

The following day Wah Sing again visited the docks and Kelly paid particular attention to what went on immediately after his departure. That night the man in charge of the San Francisco bureau of the secret service received word to have a dozen of his best operatives posted near the docks next morning.

"I'll point out a certain vehicle to them," added Kelly, "and they're to follow it no matter where it goes. When it unloads, they are to surround the house and await a signal from me."

But when Kelly indicated the wagon which the secret service men were to trail, their faces reflected blank amazement. He had pointed to a truck which bore the words "U.S. Mail" in large letters and which was piled high with nothing but mail sacks.

Back into the alley behind the post-office drove the wagon, Kelly and the other operatives close behind it. The sacks were dumped off in a dark passageway and then—a heavy teakwood door of the other side of the alley opened and the two sacks nearest at hand were hauled silently inside.

But before the door could be closed Kelly threw himself against it, his gun ready for instant action.

"There's no sense in putting up a fight, Wah Sing," he warned the proprietor of the importing establishment as the latter's hand slipped toward one of the openings in his voluminous clothing. "There are a dozen men outside, ready and waiting for the word to break in. The place is guarded front and back—up with you hands, quick."

"I'll admit that it was a clever trick," continued the operative as the Chaniman obeyed orders. "But you tried it once too often. Even a small truck becomes a matter of suspicion when a Chinese importing house has a rear entrance opening on the alley where the mail sacks are delivered."

When using the Hotpoint Electric Iron the thumb rests on a firm projection, thus, entirely eliminating the tense grip, and severe strain on the wrist obtained by using the old style irons.

The Hotpoint Iron maintains its hot point, no matter how damp the clothes may be. Its mirror-like finish causes it to glide over the heaviest material with the slightest exertion.

HOTPOINT SERVANTS FOR THE HOME

"Made in Canada"

Sold by Electrical Dealers everywhere.

Canadian General Electric Co., Limited

Head Office: Toronto — Sales Branches in all Large Cities

4-A

NOW, ISN'T IT A PERFECT CRIME, IN THE GOOD OLD SUMMER TIME

By Margaret Rohe

NEW YORK, Sept. 12.—In the good old summer time, really isn't it a crime, what's considered having fun by most every mother's son?

Going to a crowded beach most folks think is just a peach of a fine and dandy way to spend their holiday. Down to Coney by the sea then they start no happily.

Quite a little family band, children hanging to each hand. Bundles under every arm. Lunches guarded from all harm. Satchels with the baby's things, bathing suits and water wings.

How they push with might and main, jamming on the crowded train. Babies squall and women scream, strong men curse but still the stream of persistent tourists teem over seats into the cars till they start with many jars, hurling folks and bundles far.

Still their pleasure naught can mar. Bursting into merry song, thus they wile the miles along.

Soon they reach their destiny. Carnival beside the sea, seething with humanity, having fun so frenzedly.

And Then—

When they've donned the proper gear, down toward the sea they steer treading on banana peels sardine tiss along the strand. There is not an inch of sand unrelieved by scraps of lunch or ex-bathers in a hunch, basking in the golden sun. How they'll peel ere day is done!

When they reach the crested wave hoping for a chance to lave, far as they can look the sea is as full as it can be. Nothing daunted in they lunge and enjoy a clubby plunge. Tangling toes and arms and feet, bumping forehead and retreat. Soon they stagger on the stand, worn, but still a dauntless band.

On the Devil's Gorge they ride, then they gorge on hot dogs, fried crabs, steamer clams and corn on cob, popcorn, peanuts and a gob each of gum. The children think, then, it's time to have a drink. Pop and sarsaparilla, too, while the big folks drink home brew, brought from town the long, long way just to celebrate the day.

Besides—

While the hurdy gurdys play soon the dancing couples sway. Loop the loop is just their meat. Tight they cling to every seat. Risking life and

purse and limb, they do Coney with a vim.

On the Ferris wheel they soar. Still they crave excitement mode. Down they slither on the chutes while the last train loudly toots. Scrambling, battling, shrieking wild, minus satchels and one child. Quick they grab it, "all aboard!" Limping wilted, worn-out hoard, home they jog along their way. This they call a perfect day.

But For Me—

Not exactly in this way would I spend my holiday. I would never care to roam far from comforts of the home. I prefer my bath and rub in my little porc'lain tub.

Bathing in a mussy sea cluttered with humanity never would appeal to me. Crowds and I do not agree Well-cooked viands for my lunch off china I would munch. Then to get my fun and thrill I'd read books by Mr. Brill. Of the mob psychology I would rather read than be.

Yet I bet those other folk think my holiday a joke, think it just a perfect crime thus to waste the summer time.

UNDERTAKEN FLIGHT ACROSS NORTH POLE.

COPENHAGEN, Sept. 12.—(Canadian Press).—It is generally believed here that Captain Roald-amundston, Norwegian explorer has already undertaken his daring flight across the North Pole from Northern Alaska. This belief is further strengthened by fact that the Norwegian Government has asked, a well-known Danish explorer, Captain Gottfried Hansen, to undertake a relief expedition.

SEVEN-YEAR-OLD BOY TRAMPLED TO DEATH

LONDON, Ont., Sept. 12.—(Canadian Press.)—Victor Capitano, the seven-year old son of E. Capitano, of 202 Simcoe street, was instantly killed at the Western Fair grounds yesterday afternoon when he was trampled to death by a horse attached to a delivery wagon.

The boy and two sisters were crossing a roadway in the grounds when, according to spectators, young Capitano turned around to run back and dashed directly under the hoofs of the horse. His head was crushed and when picked up by bystanders a few seconds later, he was dead.

LOOK ON THE NORTH AS CANADIAN ASSET

SUDBURY, September 12. Canadian Press. — "Let me assure you men of Northern Ontario that we in Southern Ontario, look upon the northern portion of this province as the brightest spot in Canada," declared W. F. Cockshutt, ex-M.P., of Brantford, during the course of his address here last eevning, at the luncheon given by the Board of Trade to a number of Ontario business men.

He expressed the opinion that western Canada had been nursed too long and that the time had arrived when more attention should be given by the Canadian people to the development of the resources of New Ontario. He made a strong plea for an increased investment of capital in development of the mineral wealth of northern Ontario.

PETERBORO FAIR.

'Pon my word, if this just isn't
The week of our great Show;
Blest if one would dream it was so near,
Time flies so fast, you know;
We've got to get a hustle on,
Or else we won't be there;
When they stage the big attractions
At the Peterboro Fair.

Now, the children are a-waiting
For their special day to break,
When they'll hie them to the Fair Grounds,
Free pleasures to partake.
And the women are a-stitching
On their fancy work like mad.
Some making old-style comfort quilts
Some at the latest fad.

The men watch how the apples
Grow, and redden in the sun,
And dig up all the 'taters,
Just to find the biggest one;
Carrots, cabbage, turnips.
They are sorting out with care,
For they want to win a first-class prize
At Peterboro Fair.

There'll be oxen yoked and goaded
From Dummer's grassy glens
Sheep, pigs, cows, calves and horses,
Geese, turkeys ducks and hens.
There'll be guinea pigs, rats, rabbits,
Ponies, cats, cannines, goats,
And a plentiful exhibit
Of wheat, barley, peas and oats.

There'll be ctirons, squash and melons,
Pickles, preserves, jam, jell
How to run our houses well,
And if those don't catch your fancy
Theres lots more, from which to choose.
Races, games and wheels of fortune,
(Where some win) and some lose.

There'll be fruit in all varieties,
And flowers of every hue.
Rare foliage plants, and fine arts,
Good bread and butter, too;
So it's up to each and everyone,
Without fail to be there,
With his best girl, or shine, or shower,
At Peterboro Fair.

MRS. A. F. CALDER

The only time a woman gets cold feet is when she wears the new ventilated shoes.

Advertising induces a first sale

But "Quality" alone makes permanent custom

"SALADA"

TEA

Once tried, is never forsaken

Sealed packets only Black, Green or mixed

U268

VOICE OF THE PEOPLE

Editor of Examiner:

Sir:—Your editorial of Thursday's issue re non-resident pupils, to my mind is a tame apology for such a deplorable condition as exists at our Collegiate Institute in being unable to accommodate any other than pupils who reside within the City limits. If your remarks had been directed more at those responsible for the regrettable state of affairs rather than attempting to arrive at snap conclusions as to why the parents of these rejected pupils live outside the City. It might have served a more useful purpose. Whether the parents of these children are trying or are guided by a sense of honesty and are living where their means are most suited is no reason why those responsible for providing adequate accommodation to give the aspirant young Canadian a collegiate education should be allowed to shirk their duty.

If our City wishes to grow through the annexation of its suburbs it can only be done by having favourable inducement to offer not by the backwash of conditions in which they have had no control over In future in writing upon such vital matter as the training and educating of Canada's future premiers, scientists, productive geniuses, etc., as you state in the next paragraph it would be wise as the representative of the press to give a tangible suggestion rather than a paltry excuse.

A. MURRAY

DEMANDS TRIAL OF ATTORNEY-GENERAL

WASHINGTON, Sept. 12.—(Canadian Press). — Demand for impeachment of Attorney - General Daugherty for "high crimes and misdemeanors" was made in the House yesterday by Representative Kelly, Republican, Minnesota, who sought immediate action on a resolution for an investigation. By an overwhelming vote, the House, however, referred the question to the Judiciary Committee, thus, in the opinion of leaders, disposinsg of it finally.

TEN MILLION ACRES UNDER CULTIVATION

This is the Scheme of the Canada Colonization Association.

WINNIPEG, Sept. 12. — (Canadian Press.)— "I believe that if the plan is worked out successfully and determinedly, it will prove the greatest movement that has been effected in Canada since the building of the Canadian Pacific Railway," declared Sir John Willison, Toronto, yesterday, commenting on project of Canada Colonization Association for getting ten million acres of land in Dominion placed under cultivation. Sir John, who is now chairman of the Association, emohasized the fact that "this is land settlement movement." Its sole aim was to bring in men who would purchase land on which they would settle.

90 per cent of all diseases can be traced directly to constipation!

And, you can permanently rid yourself of this dangerous condition by the daily use of a delicious, appetizing cereal—Kellogg's BRAN, cooked and krumbled! Don't let constipation "get away" with you or any of your family! Don't neglect such danger signals as bad breath, coated tongue, brain fag, feverish headaches, bad taste! No matter how slight the symptoms, FIGHT CONSTIPATION! It is deadly, once it gets its grip on your system!

Physicians indorse Kellogg's Bran, cooked and krumbled, for constipation because it is nature's food and because it relieves constipation permanently. The only caution is to eat Bran regularly and then the severest case can be combated successfully! Eat at least two tablespoonfuls daily; in chronic cases, eat Bran with each meal! Results will astonish you! Bran causes no irritation or discomfort. It sweeps and cleans and purifies, leaving the eliminative tract in healthy, active condition that throws off the poisons and keeps you free from dangerous toxic conditions!

You should know that Bran not only permanently relieves constipation, but is one of the most wonderful of foods. It is rich in all elements upon which the body thrives—mineral salts, proteins, fats, carbo-hydrates. Bran does wonderful work for children, making them strong and robust!

Eat Kellogg's Bran as a cereal or sprinkled over your favorite cereal; its nut-like flavor is delicious. Or, use it in countless palate-appealing ways for baking and cooking. Buy Kellogg's Bran, cooked and krumbled, from all grocers. It's wrapped "WAXTITE."

Eventually You Will Own a Ford Car, A Ford Truck and a Fordson Tractor---Why Not Now?

It's easy to forget—

These glorious September days that three months hence we will be shivering in the grip of winter. But you need not dread the snow and sleet.

A Ford Coupe or Sedan will give you a new conception of winter motoring—will transform what you have hitherto regarded as an endurance test into a real pleasure.

Buy your closed car *now*. Easy payments if you wish.

Let the Ford Truck earn and *save* you money.

Ford Trucks are doing much to boost business in the territory which we serve, by providing rapid transportation at lowest cost for the produce of the farm and the products of the factory.

Ford Trucks are filling a place peculiarly their own—giving service that only Ford Trucks can give—a service that is earning and saving money for every man who owns one.

If hauling or delivering enter into your business you need a Ford Truck. We have facts and figures on hauling costs that we would like you to see.

32" x 4½" Cord Tires now standard equipment on rear wheels

Truck Chasis $575, F.O.B. Ford, Ontario

Not including Government Taxes

We can supply a Body to suit your business

Service

There's a big difference between merely getting something done and getting SERVICE. SERVICE not only sees that you get what you want, but that you get it as you want it—when you want it—at a fair price.

We carry this theory into practice on every repair job entrusted to our care. Our custom of doing a little more than is necessary rather than a little less has lengthened the life of many a Ford in this territory. It will lengthen the life of yours. Run it in and let us look it over.

Now that Harvest Is Assured

buy your new Ford.

It's not necessary to wait till you have the cash.

Take advantage of our Thrift Plan. Pay one-third down and and agree to take care of the balance in twelve payments—and any model you like is yours

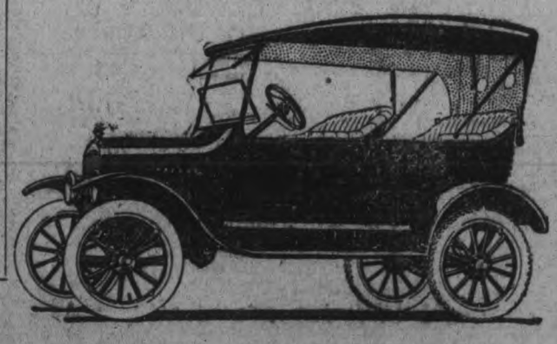

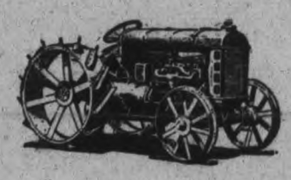

Fordson TRADE MARK **Tractor**

$570

"At Your Door"

As good on the belt as it is on the drawbar

The usefulness of the Fordson is limited only by the amount of belt work you have to do. In the Fall it will fill your silo, and thresh your grain. In Winter you can keep it busy grinding feed, pumping water, baling hay, cleaning seed grain, or running the churn or washing machine.

If you regard the Fordson as a field tractor only, let us show you right on your own farm that it is as far ahead of competition on the belt as it is on the drawbar.

Easy terms if desired.

SEE THE ABOVE MODELS AT OUR BIG TENT AT THE PETERBOROUGH INDUSTRIAL EXHIBITION

Telephone: Office and Sales 1760
Service and Supply 1761

DUFFUS MOTOR SALES

Corner Charlotte and Water Streets
Branches: Norwood and Millbrook

RICHARD HALL & SONS, LIMITED : : : : : RICHARD HALL & SON, LIMITED

Fair Week Bargain in Bleached Sheeting

1,000 Yards Full Bleached Cotton Sheeting, bought special for Fair Week. 2 yards wide, and a splendid quality, even Thread Cotton ..... Extra Special at, per yard **48c**

Fair Week Specials

500 Yards, Genuine Irish and Scotch Towelling
(IMPORTED DIRECT)

Pure Linen and Union, including the celebrated Washed Crash ..... Extra Special for Fair Week, per yard **25c**

Visitors To The Fair Will Find Hall's Superb Exhibits

In Both the Main and Manufacturers Buildings : A Feature of Exhibition

At the Store the Showing of New Fall Merchandise will be Found Decidedly Interesting and Fall Purchases Exceptionally Profitable

SPECIAL FOR FAIR WEEK

Stylish, Cosy Fall and Winter Coats

Smart "Burberry" styles, and correct model Velour Coats, in a wide assortment of the new season's best selling garments.

Really surprising values — so much more moderate in price than you've been accustomed to pay, that selection will be a pleasure. For Fair Week we've secured about 50 exceptionally classy Coats to sell at, each - - - **$23.90**

Thistledown Petticoats

Plain colours, and with floral flounce, attractive, good quality, perfect fitting Underskirts. On Special Sale for Fair Week **$1.95**

Perfect Fitting New Model Corsets

In assortment styles for slight, average, and stout figures. Made of fine quality, strong, imported Coutil, with non-rustable Aluminum filling; Pink and White. All sizes. Extra Special for Fair Week—Per Pair - - - **$1.95**

Kayser Italian Silk Vests

Flesh and White, opera top; beautiful quality of Silk. Selling Special, each **$2.95**

Kayser Italian Silk Bloomers

Elastic top and at knee. Come in Black, White, Navy, Purple, Smoke, and Flesh. Selling Special, per pair **$3.95**

100 DOZEN

Ladies' Pure Irish Linen Handkerchiefs

Embroidered corners, narrow, hemstitched edges. A particularly fine quality, All-Linen, worth 35c each ..... Extra Special for Fair Week, each **15c**

SPECIAL FOR FAIR WEEK

Chic New York Hats

Velvets, Felts, Duvetyns

200 Hats—and no two alike—and at about Half the price you would pay regularly. We are having a wonderful Sale of Imported Hats—not only because of the popular prices, but because of their unusual style. This assortment of exclusive models will go out very quickly at the attractive price quoted for Fair Week **$5.90**

Silk and Wool Cashmere Stockings
IN HEATHER MIXTURES

Manufacturer's Sub-standards — imperfections so very slight as to be scarcely noticeable. A grand quality Hose. Assorted colours. Regular $2.00 values ..... Special for Fair Week, per pair **$1.25**

Silk and Lisle Stockings
FALL WEIGHTS

Range of new shades; wide ribbed, full-fashioned; one of the seasons most popular Stockings. Regular $1.90 value ..... Special for Fair Week, per pair **$1.59**

Black Silk Stockings
REGULAR 85c VALUE—AT A BARGAIN PRICE FOR FAIR WEEK

50 Dozen Pairs of these splendid wearing, first quality Silk Hose were secured specially for a Fair Week Sale. Note that these come in Black only, and in all sizes for Women. Double spliced heels, toes, and soles, and wide garter top. Buy all you can use of these, at ..... Pair **59c**

SPECIAL FOR FAIR WEEK

75 All-Wool Tricotine Dresses

Navy, Brown, and Black, in a range of the very smartest New York styles. Beautifully embroidered, braid trimmed, and tailored Dresses that would sell regularly at $29.00 to $40.00 each—on Sale at - - - **$23.50**

SPECIAL FOR FAIR WEEK

100 Homespun and Flannel Dresses
EMBROIDERED, SILK BRAID TRIMMED, AND PLAIN TAILORED STYLES

Collection of exceptionally smart Dresses, in All-Wool Heather and Check Homespuns and Pure Wool Campbellford Flannels, in all the fashionable colours. Dresses that would sell regularly up to $15.00 each ..... On Sale at **$9.75**

Botany Wool Serge
(54-inch Width)

Black, Navy, and Midnight Blue. A grand quality Bradford Serge. Fast dye, and worth regularly $3.00 per yard. Special for Fair Week.... **$2.25**

All-Wool Serges
(40-inch Width)

Splendid quality, fast dye. Colours Black, Navy, Mallard Blue, Brown, and Wine. Special for Fair Week ..... per yard **69c**

Visitors to the Fair Make Free Use of this Stores Many Conveniences.

Parcel Check Office, Rest Room, Telephone, etc.

New Rest Room—Third Floor. Parcel Desk—Centre Main Floor.
Telephones on All Three Floors.

The whole store organization is at your service Fair Week and any time you are in the city.

Heather Tweeds & Homespuns
IN RANGE OF ATTRACTIVE COLOUR COMBINATIONS
(54-INCH WIDTHS)

Stylish Cloths for Suits, Skirts, and Dresses. Selling Special for Fair Week, at, per yard **$2.45**

1000 Yards Dress Fabrics

For Women Dresses and Girls' School Wear — Tweeds, Serges, Poplins, and Fancy Weaves. Regular $1.50 to 2.00 values. Fair Week Special, per yard **98c**

33 inch Natural Pongee Silk

33-inch width; bright, clean, even thread Silk. Regular $1.25 value. Selling Special for Fair Week, per yard **98c**

Fine Botany Wool Suitings
(54-inch Width)

Novelty Plaids and Stripes, soft finish Worsted; very smart for Separate Skirts or Dresses. Regular $3.90 per yard.. Special for Fair Week, yard **$1.95**

Hemstitched Pillow Cases
(40, 42, AND 44 INCH WIDTHS)

Heavy quality, even Thread Cotton, washed ready for use. A Special Value for Fair Week, at ..... each **50c**

English Bath Towels

Heavy nap, absorbent weave. Size 20 x 38. Pure White, hemmed ends. Good 90 value. Special for Fair Week ..... each **69c**

Pure Linen Huck Towels
(Size 18 x 34)

Full bleached, fine quality Linen Huck Damask Ends. A splendid Special for Fair Week at ..... each **98c**

Fair Week Bargains in House Furnishing Department

ELEGANT QUALITY

New Scotch Madras and English Curtain Nets

Qualities and designs that will look well on any window, both from the inside and out; 42 and 45 inches wide, in White, Ivory, or Ecru. A big assortment to choose from. Bought away below regular value. About 950 yards in the lot. Fair Week Special ..... yard **59c**

The Most Beautiful Range of New Chintzs

You've ever looked at—so low in price. All are 36 inches wide, and all different colour combinations. There are twenty-one different patterns and colourings to choose from. Suitable for Draperies or covering Comforters. Fair Week Special, yard **29c**

Rummage Dept. Open Wednesday
Piled full of Good Quality Merchandise at Bargain Prices

500 YARDS CIRCULAR PILLOW COTTON

Bought specially for Fair Week Sale — 40 and 42 inch widths, in an exceptionally good quality Cloth. Selling Special, at ..... per yard **35c**

ROCK-FAST DRILLS
(Standard Cloth)

Guaranteed fast colours One of the best wearing coloured Wash Fabrics. Special at ..... per yard **29c**

STEEL-CLAD GALATEA FOR WOMEN'S HOUSE DRESSES AND CHILDREN'S WEAR.

Assortment of neat patterns. This well-known, splendid wearing fabric on Special Sale for Fair Week, at, per yard **29c**

Fair Week Bargains in House Furnishing Department.

YOU HAVEN'T BEEN OFFERED A GOOD RUBBER MAT AT THIS LOW PRICE BEFORE — WE'RE ALMOST CERTAIN OF THAT.

The size is 14 by 26 inches, and they are made extra heavy, and all are corrugated. Fair Week Special ..... each **89c**

Coloured Curtain Marquisette

36 inches wide, all new, and bought at a very special price. Mostly in White grounds, in dainty floral designs, in colours of Rose, Mauve, Blue, and Gold. Fair Week Special ..... yard **29c**

CURTAINS

Better make it a point to buy New Curtains for your windows Fair Week, when you are offered such Big Bargains as these.

BEAUTIFUL MAHOGANY (Stained Birch) CENTRE TABLES

In both round and oblong styles, away less than regular price. For Fair Week Special, each **$7.29**

GOOD WINDOW SHADES

Size, 37 by 70 inches, in either White, Cream or Green, all ready for use. Fair Week Special ..... each **85c**

Pure Linen Table Cloths And Napkins

New Damask Patterns Cloths and Napkins To Match.

PURE LINEN TABLE NAPKINS

Size 21½ x 21½ inches, hemmed, ready for use. Same quality as Cloths. Special for Fair Week, at per dozen **$5.90**

PURE LINEN TABLE CLOTHS

Size 70 x 88. Beautiful quality Satin Damask. Regular $8.50 value. Special for Fair Week..... **$5.90**

Service — RICHARD HALL & SON LIMITED — Value

We Have With Us Today

At the Empress: W. L. Minaker, J. G. Bettler, A. Brown, B. W Simon, R. L. Adolph, B. Morris, G. Wilson, A. G. Carruthers, A. H. Clement, F. C. Braithwaite, L. W. Adams, J. H. Drope, Chas. E. Youck, A. Rawson, Jas. Houston, W. H. Cope, M. Cochrane, Ivor Brock, Jno. Poole, A. Drummond, Toronto; A. S. Cummings, Wm. Brown, F. C. Reynolds, J. J. Cusack, A. E. Battle, Montreal; G. W. Stewart, Kitchener; A. W. Morning, Newmarket; E. Roberts, Markdale; Mr. and Mrs. J. A. Ball, Cleveland.

At the White House: J. R. Finney, Bobcaygeon; J. M. Wilson, Rochester; W. McDermott, R. P. Barrington, J. F. Tracey, Geo. C. Crowley, J. F. McGeough, R. W. Creighton, W. B. Browcock, J. W. Booth, G. B. Watson, Toronto; G. A. Witmer, London; S. J. Precious, Ottawa.

BOARD HELD MEETING

The September board meeting of the Y.W.C.A. was held at the Association rooms at ten o'clock yesterday morning, in order to hear the report on camp activities made by Miss Helen Carthy, B.A., camp directress for this year, who was passing through the city on her way to Belleville. Miss Carthy's report showed an excellent attendance at the 'Y' camp this summer, nearly one hundred girls having taken advantage of its attractions.

Special thanks were extended to Mrs. McKenzie and Miss Carthy, in charge of one of the most successful camps in the history of the 'Y.' Discussion took puace on the advisability of securing permanent quarters for the camp, a decision which was reserved for a later meeting.

Reports weer also received from Mrs. E. Morrison, superintendent of the boarding home, on summer work, and on swimming and general activities from the general secretary, Miss D. Carlisle.

Modern apartments are having radio receiving sets installed as one of the fixtures. This looks like another scheme for the landlord to tell his tenants about an increase in rents.

9 A.M. TO 10 A.M. AND 4.30 P.M. TO 5.30 P.M.

Heavy Quality Crash Roller Towelling, Yd. 10c

This is a light-weight price for a heavy-weight quality. A diamond-shaped weave and natural color. The width is all of sixteen inches. Certainly a value worthy of the Bargain Annex. Not more than ten yards to each buyer and we cannot accept 'phone orders.

882nd Bargain Annex Event

Bargain Annex Registered

Wednesday, Sept. 13th, 1922

11.30 A.M. TO 1.30 P.M.

New Shipment of Over 100 Cases TOILET PAPER, Choice of "Elgin" or "Special" Brands, To-morrow, for Two Hours Only at 10 Rolls 35c

Not more than 20 rolls to each buyer and we cannot accept 'phone orders.

$2.50 Large Double Bed Size White Bedspreads $1.69

Here is the lowest price in six years for a Spread of this size and quality. It's a honeycomb weave, mercerized finish, is hemmed and ready for use. Less than one hundred Spreads in this special purchase lot. Better act quickly.

Yard-Wide Prints and Percales, Yard 15c

AWAY LESS THAN HALF-PRICE, PER YARD

Mostly light colored grounds in a selection of neat patterns. A real serviceable fabric for any garment that will be subject to much washing. Priced low for a Clearaway Rush Sale.

40-Inch, 25c Factory Cotton 19c Yard

Come again. Most people do for this excellent quality Cotton. Its width, 40 inches, makes it especially suitable for sheets and pillow cases. This is another shipment of over 600 yards.

500 Yards New 35c Nottingham Curtain Nets 27c

There are windows that need brightening up, and these are the Nets that will do it economically. Splendid qualities from 36 to 38 inches in width. Choice of white, ivory or ecru in attractive patterns with scalloped edges. Every piece a regular 35c value.

New Fall Shipment, Yard-Wide

55c Art Sateens and Cretonnes 37c Yard

You'll find it profitable to look over this selection of attractive patterns. When you see them we know you'll purchase. All are a yard wide and every day sell at 55c. See tonight's Window Display and come sharp at nine o'clock. There is sure to be rush selling.

Our Yearly Exhibition Bargain Annex Sale — Prices Down, Quality Up

Our Yearly Bargain Annex Exhibition Sale is one of the big features of the Fall season. It offers special buying inducements for Exhibition visitors and Peterboro buyers who are in search of Autumn merchandise at very special prices

35c All-Linen Roller Towelling, 24c Yard

What a blessing to always have another clean, dry towel! This 24c price will aid you to stock up. It's a heavy quality, pure linen crash. First buyers will have choice of red or blue striped borders. Sixteen inches wide.

$1.28 NOVELTY ENGLISH BATH TOWELS, 97c PAIR

—Good Towels these. They soak up the water like a sponge. They are able to do so because they have a deep, close nap. A liberal size, 22 x 42 inches. Block designs in pink and fawn and mauve and fawn.

600 YARDS CANADIAN STRIPED FLANNELETTE, 15c YARD—It gives us pleasure to be able to offer a Flannelette like this for 15c a yard. We know it will give satisfaction in both the wash and the wear. The width is 27 inches. Choice of light and medium stripe patterns.

"Heatherdown" Blankets, Extra Large 12/4 Size, Unequalled at $2.95 Pair

A soft, downy quality of Flannelette with a firm foundation. It has been the good fortune of hundreds of our patrons to have become acquainted with them. We hope it will be yours on Wednesday. Choice of white or grey with pink or blue borders.

English Ginghams to Clear at 10c Yard

This is the old, old story of another low Annex price, but this one is even lower than usual. A sound English quality, two patterns to select from and twenty-six inches wide. About two hundred yards.

LITTLE TALES OF BIG VALUES

39c Heavy Quality English White Flannelette, 28c yard.
Windsor Bluebird Crepe, 33c yard.
Boys' Extra Heavy Ribbed Hose, 33c pair.
Factory Cotton, 34 inches wide, 13c yard.
Women's Fall Weight Undergarments, 59c.
Boys' All-Wool School Jerseys, $1.48.
"Gold," "Sunlight" and "P. & G." Laundry Soaps, 10 for 69c.
Children's Roll Top Colored Cotton Hose, 10c pair.
Women's 39c Summer Undervests, 27c.
Yard-Wide 35c Challies, to clear, 19c yard.
Cream Olive and Cream Almond Toilet Soaps, 4 for 25c.
Almond and Cocoa Oil Toilet Soap, 3 for 27c.

HALF-PRICE SALE

Men's $1.50 Balbriggan Combinations, "Factory Seconds," 75c

SIZE 38 ONLY

They are "seconds," but as "firsts" they sell at $1.50. The difference in the price more than makes up for the unimportant imperfections. Nearly all are ankle length and have short sleeves. Size 38 only.

Final Clearaway—About 200 Pairs

Women's Thread Silk Hose

"Factory Seconds" from the Holeproof Mills

59c Pair, 3 Pairs $1.65

It would be interesting to total the number of pairs of these "seconds" we have sold. It would run into several figures, we are sure. The imperfections are very slight and scarcely noticeable. Mostly black in this lot; a few dozen white, grey and fawn.

200 Boxes Cressman's Ideal SWEATER WOOL and Knitting Floss Four Balls 50c

Take full advantage of this price. The value is right, and so is the Wool. A magnificent range of colors in both lines. Very fine grades and away underpriced for Wednesday selling.

Another Chance to Secure Hair Bow and Sash Ribbons, 29c Yard

Fancy patterns and plain colors, and lots of them, for your selection. The widths are from 4 to 5 inches and the regular prices range from 39c to 59c a yard. Real good buying at this extremely low price.

Half-Price Sale, $1.25 Wool Delaine at 68c Yard

We are making a clearance of this line from our Street Floor Department because we are unable to secure more of it. The width is 28 inches. Here is the selection—navy ground with grey over-pattern, black ground with white dot, grey ground with rose and orchid floral pattern and orchid ground with grey pattern.

75c Habutai Wash Silks at 57c

A twenty-seven-inch width and a good grade. It should certainly disappear rapidly at this price. About fifteen wantable shades, including black and white.

$1.50 Colored Velvet (Washable), 99c Yard

The right sort of Velvet for children's coats, suits, dresses, tams or bonnets. Choice of navy, ivory, Copen. and green. The width is 28 inches.

All-Wool Dress Serges, 40 Inches Wide, 69c Yard

This Serge and this price represents great value. It is a splendid quality, brimful of usefulness and long wear. You have choice of deep rich tones of black, navy, brown and Copenhagen blue.

Dress Goods Remnants

A miscellaneous lot of useful materials in widths ranging from 40 to 56 inches in width. Such fabrics as Serge, Heavy Coating, Velour, Tweeds, etc., etc. None are worth less than $2.75 yard and the majority are $4.50 values.

To Be Sold at $1.48 Yard

The CRESSMAN Company Limited

Grain, Cattle & Produce Markets

Corresponding with the lower grain prices that followed this season's fine crop, flour quotations have dropped on the half-barrel and the bag. Oats, rye and barley are all selling at low prices.

Sweet potatoes are prominent in the stores, with considerable demand for them. Tomatoes are up a little, and dairy products are stationary this week.

PETERBOROUGH MARKETS.

Grains—Fall wheat, 95c-$1 bush.; Spring wheat, 90-95c; alsike, $5-$7 bush; peas, bag, $1; rough, $1.25; cleaned, $1.35; oats, 30c bu.; rye, 60-65c; barley, 55-60c; flour, half bbl., $3.75-$4.00; pastry flour, 24-lb. bag, 75-90c.

Vegetables—New beets, 5c bunch; leaf lettuce, 5-10c bunch; cabbage, 10-15-20c; domestic tomatoes, 25c basket; onions, 5c bunch; imported onions, 10 lb.; parsley, 5c bunch; carrots 5c bch.; cucumbers, 5c 50-60 bkt radishes, 5c bunch; egg plant, 15c-20c; domestic potatoes 20-25c peck; spinach, 20c lb.; string beans, 10c lb.; Bermuda onions, 10c lb.; new peas, 3 qts. for 25c; celery, 15c; new corn, 15c doz.; cauliflower, 15-20-25c; vegetable marrow, 10-15-20c; pickling peppers, 40c doz.; pickling onions, 25c qt.; sweet potatoes, 2 lbs. for 25c.

Hides and Wool—Cow hides heavy 10c; light 12c horse hides $2.50- $3; calf skins, veal, 15c deacons 75c to $1.00; kips, 8c; sheep skins 75c to $1.00; lamb skins, 40-50c; shearlings 20-25c; fine wool 18-19c; medium 15-16; coarse wool 12-13c.

Dairy Products — Creamery butter, 35-38c lb.; dairy butter, 35c lb.; oleomargine, 24-29c; eggs 30 cents; shortening, 18-20c lb.; lard, 17-23c; cheese, 19-25c.

Fruits—Bananas, 30-50c doz., 10c lb.; Calif. navel oranges, 40c-$1.20; grape fruit, $1.50 doz.; lemons, 30c doz.; mixed nuts, 25-30c; cocoanuts, 15c; Smyrna figs, 45-50c lb.; green peppers, 3 for 10c; Florida watermelon $1; canteloupe, $1-$1.25 basket; peaches 25c doz.; 50c-$1 basket; 25c peck; red plums, 10c qt; pears, 40-50c doz.; Bartlett, 65c basket; green plums, 30c basket; California plums, 15-40c doz.; thimbleberries, 25-28c; harvest apples, 25c basket; green grapes, 25c lb.; yellow plums 50c basket; red Lombards 50c basket; Duchess apples 30-40c peck; blue grapes, 50c basket.

Fish—Pink salmon, 20c lb; white fish, 15c.; haddies, lb., 18c.; boneless 25c; halibut, 30-35c lb.; red salmon, 25c lb.; salmon trout, 28c lb.

Hay—Old hay, baled, $20; new loose hay $13 to $14; new hay baled $17; straw, $12.

Meats—Beef, 5-35c. lb.; hens, old, 25c; chickens, 35c; ducks, 35c; live hogs, $11.75; dressed hogs, $20; bacon, 45-55c; pork, 25-42c; sausage, 14-20c; veal, 5-30c; lamb, 18-38c.

CASH GRAIN.

MONTREAL, September 12. Canadian Press. — With a limited demand the local oat market was quiet and slightly weaker. An unsettled condition prevailed generally, particularly in the flour market, although prices remained unchanged. Rolled oats, bran and shorts depite the same sentiment still held the same quotations. On the potato market conditions were quiet with a steady falling off in small quantities.

EGG MARKETS.

OTTAWA September 12. Canadian Press. — Ontario country markets are firmer. The rail shipping movement continues light. Export movement more hopeful. It is reported three cars of fresh graded receipts rolling seaboard for export. A further reduction of 10c per cubic foot has been granted in ocean rates.

Toronto unchanged. Country firmer, track shippers paying 26c to 28c, making sales graded firsts 34c f.o.b. cases free, straight gathered 28c to 29c f.o.b. cases returned.

Montreal firm, specials 40c, extras 35c; firsts 30c. More export enquiry but no business reported.

Winnipeg steady, dealers quoting country shippers 21c for straight receipts, reported some paying 26c direct to farmers, jobbing extras 32c to 33c; cartons 34c to 35c; firsts 28c to 29c; straight candled 25c. Poultry receipts increasing, market easy.

Regina firmer, jobbers quoting 30c loss off.

Edmonton market firm, receipts light; jobbers quoting extras 24c; first 18c; seconds 13c; jobbing extras 30c; firsts 25c; seconds 20c.

WINNIPEG CATTLE.

WINNIPEG, September 12. Canadian Press. — Receipts 5300 cattle and calves, 800 hogs and 420 lambs and sheep.

The cattle market opened with heavy offerings and early trading was slow and inactive. Biddings for the better kinds of offerings continued steady while plain cattle were on the decline.

The sheep and lamb market quiet. Good lambs sold around $8 and light mutton sheep from $4.50 to $5.

Hog market unsettled. A few selects up to $11, but packers bid $10, indicating a drop of $3 in a week.

CHICAGO CATTLE.

CHICAGO, September 12. Canadian Press. — Cattle 24,00C; better grade beef steers and yearlings fully steady, other grades weak to 15c lower; western grassers largely 15 to 25c off; top matured beef steers $11.15; best yearlings $11; she stock steady to weak; bulls largely 15c higher; veal calves 25 to 50c lower; stockers and feeders weak to 25c lower; clearance of beef steers only fair at noon; bulk beef native steers $8.75 $8.75 to $10.25; bulk desirable bologna bulls $4.10 to $4.25; bulk veal calves around $12.

Hogs, 40,000; opened around steady —closed steady to strong; 180-200 lb. higs $9.25; top $9.60 late; bulk 225 to 250 lb. butchers $9.10 to $9.45; bulk 280 to 300 pound butchers $8.50 to $8.85; bulk packing sows $6.90 to $7.50; pigs strong to 25c higher; best $8.25 to $9; estimated holdover 9000.

CHICAGO WHEAT.

CHICAGO, September 12. Canadian Press. — Estimates of a liberal surplus of supplies as compared with world import requirements had considerable influence yesterday as a bearish factor in the wheat market. Prices closed unsettled, 3-8 to 1c lower, with December $1.01 7-8 to $1.02 and May $1.06 5-8 to $1.06 3-4; corn lost 1-4c to 7-8c; oats finished unchanged to 1-4c down and provisions off 5c to 12c.

Wednesday's Mid-Day Lunch, 50c

Served in Our Tea Room, 11.30 a.m. to 2 p.m.

SOUPS
Pea or Tomato

HOT MEAT
Dressed Tenderloin with Gravy

COLD MEATS
Roast Pork or Veal

VEGETABLES
Mashed Potatoes
Buttered Carrots

DESSERT
Peaches and Cream
or Ice-cream

Bread and Butter
Pot of Tea or Coffee

The CRESSMAN Company Limited

AUTO TRUCK IS BADLY WRECKED

Struck From Rear by Small Overland Car, and Smashes Into Telephone Pole.

HASTINGS NEWS

HASTINGS, Sept. 12.—The road from Warkworth to Hastings was the scene of another automobile accident on Saturday afternoon. A large truck loaded with cheese coming from Warkworth to be shipped on the G.T.R. was hit from behind by a little Overland touring car and crashed into a telephone pole, causing considerable damage to the truck.

Hastings Bridge Noisy.

It is time the Village Council took some action to have the planks on the bridge made solid. The noise caused by automobiles and wagons passing over it can be heard for two miles.

School Days.

The children of both schools are happy, as they have axiously waited for school to re-open. There are two changes on the staff, Miss Condon succeeding Miss Kelly and Mr. Chaplin taking the place of Mr. Field.

Personal News.

Mr. W. L. Doyle, Inspector of Taxation, Belleville, was in town on Sunday.

F. Blackburn, of Lindsay, spent Friday and Saturday in town.

Misses Lillian Moore and L. Stephens motored up to Hastings from Campbellford Sunday.

Miss Wilson of Oshawa spent Sunday the guest of Mr. and Mrs. F. Hawkins.

Carlos Runnels left on Sunday for Colborne, where he intends staying while the apple season is on.

Gilbert Herrington left town Monday for Oshawa, where he has secured a position.

Miss Shea of Norwood, is visiting friends in town.

Mr. and Mrs. A. Aboud of Havelock, Mr. and Mrs. Hunter, of Peterborough, and Mr. A. Salome, of Norwood, were callers on Mr. and Mrs. N. Said on Sunday.

Mr. and Mrs. Ellis and Ray left on Monday for Regina after a month's visit with Dr. and Mrs. Hess.

Mr. and Mrs. Jas. Convey, Mr. and Mrs. Hugh Williams and family spent Sunday in Brickley.

Born—On Monday, Sept. 11th, to Mr. and Mrs. R. H. Bryden, nee Hilda West, a son.

Mr. Thos. Chaplain spent the week end with his parents in Campbellford.

Mr. and Mrs. D. Simmons of Lakefield, spent Saturday in town.

Messrs. L. Rivard, W. Livingston and J. F. Simpson left on Tuesday for Oshawa.

Mr. J. L. O'Brien of Grafton, was in town on Monday.

Mr. T. O. Masterson of Burnby, spent Monday in town on official business.

Chas. Graham of Porcupine Hill, spent Sunday at his home here.

Mr. H. Scriver has purchased a touring car.

Mr. A. L. Merrils has rented a farm on the Dutch Line, to where he will move in the near future.

Mr. R. F. Sedgwick of Peterborough, spent Monday in town.

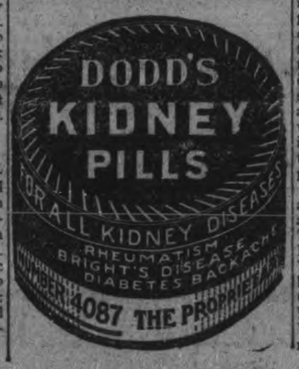

REV. DR. CHOWN TO LEAD CONFERENCE.

An Outstanding Figure in Methodism For Years.

TORONTO, Sept. 12.—(Canadian Press).—Rev. Dr. Samuel Dwight Chown, of Toronto, General Superintendent of the Methodist Church in Canada, who will preside at the opening of the Methodist General Conference in this city on September 27, has been General Superintendent of the church for twelve years, being associated with the late Rev. Dr. Carman for four years of that time, and being the sole occupant of the position for the last eight years.

Dr. Chown has been an outstanding figure in Canadian Methodism for many years. His activities in religious, social and moral reform movements have extended out far beyond the borders of the Dominion, and he has an international reputation. The General Conference of the Methodist Church is one of the great religious organizations of this country and this parliament of delegates is representative of every section of Canada, Newfoundland and Bermuda, and the great mission work in China and Japan. During its coming two weeks' session in this city it will plan for the general progress of the church.

Dr. Chown received his education at the Kingston Grammar School, and at Victoria University, Cobourg. The honorary degree of Doctor of Divinity was conferred upon him by Victoria University in 1898, and he holds the same degree from Knox College; also the Ll. D. degree from Mount Allison and Ohio Wesleyan Universities. He was ordained a minister in 1879, and for twenty years was in the active pastorate, during which he held important charges in the Toronto and Montreal conferences.

Among the official positions Dr. Chown has held in the Methodist denomination are the following: Chairman of the Toronto West District, 1897-9; Chairman of the Toronto Central District, 1900-02; President of the Toronto Conference in 1900, and Secretary of the Social Service Department, 1902-10.

Dr. Chown has been a member of the Joint Committee on the question of church union since the beginning of negotiations. He has been an ardent advocate of the union of Methodist, Presbyterian and Congregational Churches of this country, and has frequently spoken in public in support of that proposal.

ACID STOMACH IS DANGEROUS

The Real Cause of Indigestion

Acids in the stomach irritate and inflame the delicate stomach lining, sour and ferment the food, prevent proper digestion and lead to nine-tenths of all dyspepsia and Indigestion. Pepsin and other artificial digestents give only temporary relief and do not correct the cause.

Stomach acids should be neutralized daily, and the stomach kept sweet and clean after eating by drinking a glass of pure Magnesia water made from teaspoonful or four tablets of Bisurated Magnesia, obtainable at any reliable drug store. This prevents food fermentation and your meals digest naturally and without pain. By following this plan you may eat almost anything without fear of Indigestion.

NEGROES DROWN IN TRUCK ACCIDENT.

HOMERSVILLE, Ga., Sept. 12. —(Canadian Press.)— Eighteen negroes are believed to have been drowned yesterday when a motor truck filled with fans from a baseball game plunged through a bridge in to theriver. Fourteen bodies have been recovered.

HEROIC BELGIAN HAS PASSED AWAY

Private Coggle, Single-Handed, Kept the German Hordes From the Calais Road.

The heroic lock-keeper of Ypres, Cogghe, who as a mere private in the Belgian army, established under heavy enemy fire a water barrage between Nieuport and Dixmude, thereby preventing the Germans reaching the road to Calais at the end of November, 1914, died at Furnes, aged 33, says the Daily Chronicle.

Doctors say his death was the result of a complication of diseases contracted during the war. Only last week he received intimation that the Belgian Government, in recognition of his valuable services, had granted him an annual pension of 3,000 francs, the first instalment of which was to have been paid on June 30.

Cogghe's profound knowledge of the tides and of the nature of the country astonished the most eminent experts. When he suggested establishing a "water line" between the Germans and the allies his plan was at first rejected.

Later, when told he could go ahead, he compelled 150,000 Germans to choose being drowned or flying for their lives. As it was, a large number met death by drowning in Cogghe's inland sea.

IMPROVE THE MOTION PICTURE FILMS HERE

HAMILTON, September 12. Canadian Press. — The purification of motion picture films, a general acceptance of the standardized version of "O Canada," formation of young men's and young women's Canadian clubs where ever possible, and the endorsement of Western Canada Colonization Association's project of immigration, were recommended yesterday afternoon at the tenth annual conference of association of Canadian clubs.

Scalp Sanitation

is the first step to a healthy growth of hair. Eradicate Dandruff and give Nature a chance by the regular use of

KOREEN

"Nature's Own Remedy" for Scalp Troubles, — eradicates Dandruff, stops the hair from falling and restores its natural health and beauty.

W. A. J. GILES BOND DRUG CO.

A Good Rubdown is Assured With these large sized Terry Bath Towels at 98c each

The regular price of these Towels was $1.25 each. Made from double threads closely woven and finished with hemmed ends. Heavy, thick and thirsty. Size 25 by 54 inches. Wednesday special, each 98c

Store Opens 8.30 a.m. Daily

THE J.C. Turnbull CO. LTD

Store Closes at 5.30 p.m. Daily

Mid-day Lunch 11.30 to 2.00.

Some Interesting Values—Fall Dress Goods For Baby

All-Wool Cream Embroidery Flannel at $2.00 and $3.00 Yard

Infants' coats or capes look best when made from this fine All-Wool Embroidery Flannel. The material itself is finished on the edges with silk embroidery. Made from very fine Botany yarns. Width is 27 inches. Priced at, yard ....$2.00 and $3.00

All-Wool French Cashmere, 42 In. Wide, $2.00 Yard

This is like the old-time quality that used to be so much in demand for children's and infants' wear. Its softness makes it most desirable for these purposes. Cardinal and cream are the two colors to be had. Make baby a new Coat or Wrap with French Cashmere at, yard ..$2.00

A Very Fine Cream French Serge at $2.25 Yard

A rich cream shade, woven from fine soft Saxony wool. The closeness of the weave makes it more durable and gives it a good heavy weight. Fine even twill and 40 inches wide. Very specially priced for Wednesday at, yard $2.25

8/4 Bleached Sheeting at Wednesday's Price, 59c Yard

One of the best Canadian makes. Woven from round even threads, ensuring a smooth, good wearing Sheeting. It is 72 inches wide. Wednesday Sale, yard 59c

Blaza Flannel at $2.19 Yard

Best All-Wool Blaza Flannels in bright shades of cardinal, Copen., paddy, nut brown and fawn. It is a splendid material for fall or winter dresses, blouses, smocks, middies, etc. Width, 56 inches. Yard $2.19

Specials From The Economy Basement

Nickle-Plated Knives and Forks, Wednesday 19c or 2 for 35c

Hart's Hollow Handle Knives and Forks, plated with twelve dwts. of pure nickle. Guaranteed to give perfect satisfaction. Wednesday special, each 19c

Clover Leaf Cups and Saucers, 23c Each or 3 for 65c

Made from fine English semi-porcelain, finished with very high glaze and trimmed with gold edge and clover design. Wednesday special, each 23c

White Toilet Sets, $3.95

Johnston Brothers' fine English stoneware, finished with high even glaze. The set comprises three pieces—Basin, Pitcher and Chamber. Wednesday special, set $3.95

Gas Toasters, 19c Each

Strong serviceable Gas Toasters. Two or three different styles to choose from. Wednesday, each 19c

S.O.S. Steel Wool, 2 Pkgs. for 25c

For cleaning all kinds of aluminum it gives splendid service. Formerly sold for 15c pkg. Wednesday .....2 pkgs. 25c

$27.50 Will Buy a Woman's Beautiful English Velour Fur Trimmed Coat on Wednesday

Many a season has passed since Fur Trimmed Coats made from such beautiful quality English velours have been priced at such a low figure. These are correct in every detail of style and are all this season's garments. Straight line, full back models, gathered in at waist with belt. Large shawl collar of beaverine fur. Lined full length with splendid quality of lining. Sale Wednesday at $27.50

All-Wool Tricotine Dresses at $22.50—They Are This Season's Garments

Navy, Black and Grey All-Wool Tricotine Dresses in straight line silhouette, bedecked with embroidery work of colored wools and silks, is applied by expert hands. Wide silk military braid adorns some of these Dresses in the form of massed rows on skirt or sleeves. To really appreciate the wonderful values being offered you will have to see these Dresses. Good range of sizes to choose from. Wednesday $22.50

Percale Shirting in Light Colors, 35c Yard

A strong, hard wearing fabric. For men's shirts it is hard to beat. It washes well and always looks so fresh and nice after being laundered. Width, 35 inches. Yard 35c

Heavy Crash Towelling at 23c Yard

The real genuine Pure Linen Crash Roller Towelling. This piece is a heavy weight and is finished on edges with a red border. Very absorbent and leaves no nap. Wednesday, per yard 23c

Children's 1/1 Rib School Hose at 29c Pair

The price does seem very low for strong quality School Hose. They were purchased from a maker at a most reasonable price, and that is the reason for their low marking. They are the most serviceable Boys' or Girls' School Hose on the market. Sizes 6 to 10. Wednesday, per pair 29c

Ladies' Fine Cotton Hose, 25c Pair or 3 Pair for 68c

"Mercury" made Hose. The yellow labels on them is guarantee enough to those who know good Hose. Colors shown are black, brown, tan and grey. Not all sizes in each color. Our former 39c quality. Wednesday, per pair 25c

"Mercury" Made Mercerized Lisle Hose, 79c Pair

Splendid wearing Hose with fashioned leg, widened woven tops and reinforced feet. The wear is assured by the yellow label on every pair. All sizes to be had at this price Wednesday, pair 79c

"Kayser" Silk Gloves for Quality and Perfect Fitting, $1.25 Pair

This is an excellent number in Kayser Silk Gloves. The quality is of the best and the workmanship could not be improved on. They have two-dome wrist, double finger tips and self-embroidered points. Colors are navy, mastic, grey, black and white. Pair $1.25

5 Only Cot Comforters to Sell at $1.49 Each

The famous "Swan" Brand Cot Comforters, filled with new white cotton and covered with silkoline in pretty patterns. Five only to sell on Wednesday at this price $1.49

A Great Purchase

250 Yards of Heavy Crash Towelling, a Leader for Wednesday at 19c Yard

The real, genuine Heavy Crash Towelling, purchased at a remarkably low figure, thus enabling us to pass it on to our customers at this very low price. It is a little over 18 inches wide and is very absorbent. Plain natural color. Only 250 yards to sell on Wednesday at, yard 19c

Self-Serve Bargain Dept.

Leader—About **100 Yards of Sheeting Ends Left Over After Making Sheets, 39c Yard**

These ends of Sheeting are the regular 75c to $1.00 quality. They were purchased at a real bargain price from a mill, and on Wednesday they will be on Sale in the Self-Serve Department. They range from 1¼ to 2¼ yards in length and measure from 72 to 80 inches wide. On Sale for, yard 39c

Boys' All-Wool Jerseys, $1.39

Just the thing for school wear. Sizes 22 to 30 Shown in "V" neck or high neck and button shoulder. Some smart colors to choose from. Each $1.39

Men's Heavy Overalls, $1.39 Pair

Made from a good heavy quality of black with white stripe material. Bib attached, rule and nail pockets and braces. Wednesday, pair $1.39

Chintz and Gingham Polly Prim Aprons, 59c Each

Good looking, fine quality Aprons that are made from striped gingham in light colors or small patterned chintz. Trimmed with ric-rac or bias tape. About 3 Dozen to sell on Wednesday, each 59c

Big Values from Self-Serve

Self-Serve Laundry Soap	7 for 39c
Pure Linen Runners, each	79c, 2 for $1.50
White Domes, 2 doz. to a card	3 for 10c
Bundles of India Tape	10c
Bone Hair Pins	2 boxes 15c
Crochet Cotton, white or colors	4 for 25c
Tin Tea Kettles, No. 8 size	49c
Girls' Patent Leather Belts	15c
5 only $1.50 to $2.00 Women's Middies for	49c
Ladies' Fine Nainsook Gowns	89c
Corset Laces, about 5 yards long	3 for 10c
Garbage Pails	$1.15

FINE SKATING FLOOR AT BROCK ST. RINK

Ten - Piece Band Every Night — Many Skating This Season.

The Brock street rink, which opened the roller skating season a week ago, has been drawing good crowds, although the weather has been very warm. With cool fall weather coming, just the season of the year for roller skating, it is expected there will be just as many skating as last fall, when it was very popular.

The floor is in better condition than ever, the rink very prettily decorated and a band of ten pieces on hand every evening.

The rink is conducted under very careful management and the public is invited to hear the band concerts and see the skating without any charge.

SUZANNE LENGLEN WILL FORFEIT TENNIS TITLE.

Has Experienced a Recurrence of Heart Trouble to Which She is Subjected.

PARIS, Sept. 12. — (Canadian Press).—Suzanne Lenglen has played her last singles tennis in tournament matches, she told friends today on her return from Le Touquet, where she experienced a recurrence of the heart trouble to which she has been subjected lately.

Her decision means that she will not defend her world's title at Wimbledon in 1923.

How to Save Tomatoes.

By adding one-half teaspoonful of Parke's Preservine for each large basket of tomatoes, you can be sure that your canned tomatoes will not spoil. Parke's Preservine is 25c package, at Bond's Drug Store, cor. George and Hunter Streets.

One-half of the United States wonders where the other half get their automobiles.

Greatest Radio Trade Belongs to U. S. Navy

WASHINGTON, D.C., September 12. — The world's greatest radio business is being conducted by the United States Navy.

Facts and figures given out by the naval officials here show an increased volume of messages among the department's radio stations, which they say surpasses the business of any other country or corporation on earth. That does not exclude the world-wide Imperial Radio Chain, which is being contemplated by Great Britain.

The immensity of the naval radio service may be imagined from the fact that the department has more than $25,000,000 invested in this undertaking. More than 8,000,000 words are transmitted monthly. Besides its own official business, the Navy does $10,000,000 worth of commercial radio business annually.

Covers Globe.

This naval radio business extends to all parts of the earth, over land and sea—and into the air! For each naval airplane also has a complete transmitting and receiving set by which it can communicate with its ship or land station or with other airplanes.

Along both our coasts and at points on our island possessions are naval radio compass stations which form a chain of safety for ships at sea. There are more than 50 of these stations, all built up within the last three years.

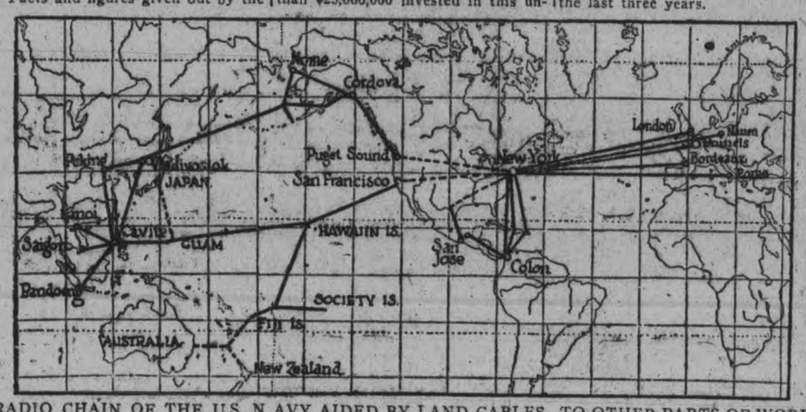

RADIO CHAIN OF THE U.S. N AVY AIDED BY LAND CABLES TO OTHER PARTS OF WORLD

By furnishing bearings to ships approaching the coast, these stations have helped considerably in saving lives, time and property. It is during foggy weather, or stormy periods that these radio-fitted sections of the navy are of untold value to each other.

TO OPEN FAIR.

PORT ARTHUR, Ont., Sept. 12. —(Canadian Press.)— The annual fair of the West Algoma Agricultural Society will be held Tuesday, Wednesday and Thursday. Hon. Harry Cockshutt, lieutenant-governor of Ontario, will officiate at the opening.

EIGHT LIVES LOST WHEN BOAT SUNK.

SOUTHAMPTON, Sept. 12.— (Canadian Press).—When the British steamer Kifauns Castle docked here yesterday with 285 of the rescued passengers and members of the crew of the German steamer Hammonia which foundered off the coast of Spain, Saturday, Captain Day declared that the loss of life would probably reach eight. Others estimated the dead at 150. The majority were said to be Spaniards. The loss of the Hammonia is ascribed to shipping water during violent gale.

HONOURABLE HISTORY

WASHINGTON, Sept. 12.—(Canadian Press). — Exception was taken by Secretary Weeks in a formal statement yesterday of the criticism of America's war record made recently by Rudyard Kipling. "No good purpose can be served by the recent statement by Mr. Kipling if he has been correctly quoted, even if it were justified by 'acts.' The history of America's participation in the war was honorable in every respect declared Mr. Weeks. That could not be denied.

WAR WITH ALLIES

LONDON, Sept. 12.—(Canadian Press).—War between Turkey and Allies threatened to-day.

PETERBORO FAIR

EXHIBITION SALE, Sept. 13 to 23

AUTO TIRES

AT PRIECS NEVER BEFORE SEEN IN PETERBORO

30 x 3½ Heavy Non Skid $8.75

No. 1 TIRES

Guaranteed 5,000 Miles.

30x3½ Cord Tires $11.95 NON SKID

Guaranteed 8,000 Miles

Also 50 Only 30 x 3½ Non Skid Tires $7.75

30 x 3½ TUBES (Guaranteed) $1.65

	Ribbed Tread TIRES	Non Skid FABRIC TIRES	Non Skid CORD TIRES	TUBES
32x3½	$13.60	$14.25	$19.75	$1.35
31x4	14.35	14.80	24.70	1.60
32x4	18.70	19.65	27.95	1.65
33x4	19.74	20.80	28.90	1.75
34x4	....	21.45	29.55	1.85
32x4½	....	27.85	36.10	2.35
33x4½	....	24.50	37.00	2.45
34x4½	....	24.85	37.90	2.50
36x4½	....	....	35.80	2.65
35x5	....	23.70	31.50	2.95
37x5	....	26.55	39.75	3.10

Terms Cash or C.O.D. We will ship any Tires you select and will prepay Express Charges on all shipments of $25.00 or more.

We can always save you money on TIRES and TUBES.

Make our store your headquarters while in town.

Riverdale Tire Corporation

LIMITED.

446 George St. Peterboro, Ont. Phone 566

Open Evenings.

Branches: Toronto, Ottawa, Peterborough, Hamilton, London, Windsor, Montreal.

CANADA'S LAR EST RETAIL TIRE DEALERS

RECIPES

COLD CABINET PUDDING

By Bertha E. Shapleigh
Cooking Authority for Columbia University

This recipe gives an opportunity to use stale cake. Any cake except molasses or spice cake may be used, as well as any kind of preserved or dried fruits, as raisins or currants.

1 pint milk, 1-2 cup sugar, 2 whole eggs or yolks 3 eggs, 1 cup fruit, 1-4 teaspoon salt, stale cake, 1 tablespoon gelatine soaked in 1-4 cup cold water, 1 teaspoon vanilla.

Make a custard using milk, eggs sugar and salt. Add gelatine soaked in the cold water. Have ready a mold or bread pan and in it pour enough of the custard to cover the bottom.

Place the mold in ice and when mixture sets cover with a part of the fruit and pieces of cake. Add some more of the custard and again allow it to set before putting another layer of fruit and cake.

Repeat until all the material has been used. Let stand in a cold place until the mold is firm enough to turn out. It may be served with whipped cream or some preserved fruit, or just as it is.

STUFFED CUCUMBERS

3 large cucumbers, 3 tablespoons butter, 1 teaspoon chopped onion 1-2 cup chopped cooked meat—any kind except beef, 1 cup soft, stale bread crumbs, salt, and pepper to taste, 1 teaspoon chopped parsley, speck of thyme.

Cook the onion in the butter, add the meat and cook two or three minutes, then add crumbs and seasonings.

Pare cucumbers and cut in halves lengthwise. Remove seeds. Divide stuffing in six portions, and stuff each cucumber. Place in a baking dish, add one cup water, and bake until cucumbers are soft.

WIDE COLLARS.

Collars are attaining such width that one fears for their ultimate destiny. Many of them reach to the waistline already. Finely plaited or ruffled georgette is the favorite material for them.

The Reason Why

CHASE & SANBORN'S

SEAL BRAND COFFEE

is wanted—is because it is good.

Simple, isn't it?

KEENE NEWS

KEENE, September 12. — Miss Mary Connall of Ottawa, is spending a few weeks' holidays with her parents, Mr. and Mrs. William Connall.

Born: On Tuesday, September 5th, to Mr. and Mrs. Herbert Howson, a daughter.

Gilbert Howson has returned from Toronto where he spent a few days the past week.

Mrs. Mary Walters has returned to her home at Courtice after a week's pleasant visit with Miss Minnie Brown.

Mrs. Vernon Ellis has returned home after a pleasant visit with friends at Toronto and Peterboro.

Miss Mary Graham of Peterboro, was the guest of Mrs. Roy Kempt over the week end.

Mr. Roland Weir of Syracuse, N. Y., is visiting at the home of his aunt Miss Bella Weir.

William Wedlock of Peterboro, spent the week end with his parents.

The Keene public school reopened last Tuesday with Miss May McNevan as teacher. About 60 pupils are enrolled.

C. E. Ellis and son, Vernon, attended the ball game at Peterboro on Saturday.

William Fletcher spent a few days the past week at Chemong.

The officers and members of the Keene Ladies L.O.B.A., motored to Peterboro on Tuesday evening of last week and visited Vimy Lodge L. O.B.A. Following the regular business meeting and initiation of 14 candidates, refreshments were served and a very pleasant social hour spent together.

The Misses Wallace entertained a party of friends at their cottage at the point on Wednesday evening of last week with a weiner roast and a dance. A very enjoyable time was spent by those present.

E. H. Barnes and G. T. Gall were in Peterboro Friday evening on business.

Theodore Downs and R. P. Robertson, who were guests the past week at the parsonage, have returned to their homes at Yarker and Trenton.

Mr. and Mrs. Albert Thurston of Dunsford, visited at the home of Mr. and Mrs. Gilbert Howson on Thursday.

Miss Annie Burley was called home on Monday owing to the illness of her mother.

Here is the food for growing children

Nitrates for muscle and bone—

Sugar and starch for energy—

Sweet, palatable pork fat for body building and heat—

And then the delicious flavor and aroma of Victory Pork and Beans, no youngster can resist—no coaxing is needed to get them to eat a full, nourishing meal. With Chili or Tomato Sauce.

Made in Canada—Dominion Government inspection.

Keep a shelf of

Victory

Pork and Beans
Lunch Tongue
Compressed Corned Beef
Corned Beef Luncheon
Beefsteak and Onions
Roast Beef
Cambridge Sausage.

Keep a row of Victory meals on your shelf

NATIONAL CANNED MEATS LIMITED, TORONTO, CANADA

SMITH SAVES YOU $ $ $
—in—
AUTO TIRES
Another new shipment just arrived direct from Factory:—
Fabrics 30 x 3½ - - $7.75
Fabrics 30 x 3½ - - $8.75
Cords 30 x 3½ - - $11.75
Tubes 30 x 3½ - - - 99c
Marshall Spring Bumpers for Fords, Regular $18.00 for $11.98
SMITH TIRE SALES
394 Aylmer St. Phone 308

Financial News and Views

New York Stock Exchange — and Curb Prices. — Canadian Stock Exchange — and Mines.

To-Day's Quotations with Opinions and Reviews of the Market.

(Quotations supplied The Examiner by Nelson & Martyn, Stock Brokers).

NEW YORK STOCKS.

	High	Low	Close
Amer. Can.	63¼	62⅝	62¾
Anaconda	55⅝	55	55
Ches. & Ohio	77¾	77⅛	77⅛
C. P. R.	148¾	147⅞	148
Amer Loco.	128	125¾	127¼
Bald. Loco.	138⅝	138¼	138½
Studebaker	132¼	130⅝	131⅞
Erie	17	16⅛	16⅛
Erie 1st Pf.	27	26	26
B. & O.	57⅝	57	57½
Beth. Steel	79½	78¼	78½
B. R. T.	25	24½	25
Mex. Seaboard	20½	19¾	20¼
Nor. Pacific	89⅛	88⅝	88⅝
Mex. Pet.	195	190¾	193⅜
Pan-Amer. Oil	82⅝	81½	81⅝
Reading	81¾	80⅝	81¼
South. Pac.	94⅜	94	94¼
South. Rail.	27⅛	26½	27⅛
N. Y. Central	99½	98⅝	99
Rock Island	48⅜	48	48¼
Replogle	33¼	32⅞	33¼
Pierce-Arrow	13½	11⅝	13⅜
Gen. Motors	15	14¾	14¾
Davison Chem.	51½	51⅛	51½
Cosden Oil	49¼	48½	48½
Int. Paper	61¾	60¾	61⅜
Royal Dutch	57¾	57¾	57¾
Rubber	57¼	56⅝	57
U. S. Steel	106½	105⅜	105¾
Int. Nickel	17⅞	17⅜	17⅜
Crucible Steel	95	94¼	95⅜
Midvale	34½	34½	34½
Repub. Steel	71	70½	70⅞
Vanadium Steel	52	51½	51½
Transcon. Oil	15⅜	14⅞	15⅛
Gen. Asphalt	67⅞	67	67⅝
Keystone Tire	9	8¾	8¾
Mack Truck	61	61	61
Atchison	104¾	104¼	104¼
St. Paul	34⅝	33⅝	34¼
St. Paul Pf.	54½	52½	52½
Lehigh Valley	71⅛	70⅝	71⅛
Houston Oil	84	82⅝	83¼
Missouri Pac.	23¼	22⅞	23¼
Missouri Pf.	64	63	63
Pennsylvania	47	46¾	46¾
Corn Products	119	118¾	118¾
Kelly Springfield	44	43⅝	43⅝
Pacific Oil	59¼	58	58⅞
Union Pac.	153¾	152¾	153½
Sears-Roebuck	91⅞	90⅞	91½
Sinclair Oil	33⅝	33¼	33½
A. I. C.	34¾	34¼	34¾
Chandler	64	62⅝	63
Allied Chem.	87¼	85¾	86⅛
New Haven	32¾	32⅛	32⅝
North-Western	94¼	93⅝	93⅝
Great Northern	95⅛	94⅜	94⅞
Indus. Alcohol	65⅜	65⅛	65⅜
Amer. Smelters	65⅞	64⅛	64⅞
Consol. Gas	144¼	142¼	142⅞
am. Players	104	102⅞	104
Central Leather	42⅜	42⅛	42⅜
Westinghouse	63⅝	63⅝	63⅝
D. L. & W.	135½	135¼	135½
Del. & Hudson	137½	137	137½
Pressed Steel	92½	92	92
Lima Loco.	64⅜	63¾	64⅜
Tobacco Prod.	64¼	58⅜	64¼
Amer. Wool	104⅜	102½	104⅜
Chi. Gt. Wes. Pf.	15⅜	12¾	15
Allis-Chalmers	58⅛	58⅞	59
Prod. & Ref.	50½	49⅝	50
Cal. Pete.	65⅝	65	65
Kennicott Cop.	37	36¾	36¾

Total Sales — 1,056,200

CANADIAN STOCKS.

	High	Low	Close
Apex	3½		4
Atlas	31½		32
Beaver	35		35½
Crown Reserve	25½		28
Dome Lake	17		18
Hollinger	1380		—
Kirkland Lake	45		47
La Rose	28		30
McIntyre Mines	19½		19¾
Peterson Lake	17¼		17¾
Schumacher	57½		58
Teck Hughes	86½		87
V. N. T.	75		76
Gold Reef	3		3¼
McKinley	30		31
Preston	13½		13¾
Krist	6		7
Wasapika	20		20½
New Ray	25		26
West Dome	18		18¼
Hattie Gold	30½		31¾
Castle	30		30½
Wakenda	12½		13½
Keora	11		11¼
Trethewey	6		7
Moneta	16½		16¾
Dome	39½		40
Lake Shore	295		305
Njipissing	650		675
Hunton	9⅜		9½
Hargraves	330		340
Davidson	30½		31
Ophir	3¼		4
Temisk	38½		40

MINES.

	Bid	Asked
Brazilian	47	47
Brompton	35⅝	36
B. E. Steel	37¾	37
Bell Tel.	117½	118
Tor. Rails	85	87
Dom. Canners	38¼	39¼
Breweries	56¾	56¼
Can. Steam. Pf.	57½	58
Cement	78	78
Smelters	27	27
Dom. Bridge	83	83
Montreal Power,	99	99
Span. River	101	101
Span. River Pf.	109	109
St. of Canada	79	79
Abitibi	66	66
Wayagamack	63	63
Shawinigan	115½	115¾
Quebec Rails	27½	28
Detroit United	68	68
Asbestos	66	66
Laurentide	98	98
Price Bros.	45¼	46
Canada Car	59¼	59¼

WHEAT.

	Open	High	Low	Close
May	106⅛	107	105¾	106
Sept.	100½	101	99⅜	99½
Dec.	101¾	102¼	100¾	100⅞

CORN.

May	60⅛	60⅝	60	60⅛
Sept.	62	62¼	61⅝	62⅛
Dec.	57	57⅜	56½	56

EXCHANGE RATES.

Sterling	4.44¾
Francs	7.65
Lires	4.28
Marks	.06⅞

Call Money — 4 per cent.

Special to Examiner.
By Stuart P. West.

NEW YORK, September 12. — Again to-day the only movement of importance in the markets was that on the stock exchange. Everywhere else the changes were very slight. Both in grain and cotton markets there was an increasing tendency to settle down and await developments.

Speculative wheat quotations have had ample time to measure the effect of the new harvest with its indicated yield of over eight hundred million bushels. What the grain trade has now to figure upon is the probable size of the season's export demand, and this will not be known until later in the autumn.

The cotton market is in much the same position. The rise No. 23 cents a pound has evidently "discounted" the reduction in crop estimates; not only the 500,000 bales during August but such further shrinkage as has occurred since then. The market is now awaiting to get a better line upon the future trade conditions and the requirements of the spinning industry at home and abroad.

The foreign exchanges assumed the same waiting attitude and for a reason equally well defined. They cannot do much in the way of recovery, or in the way of further decline until two matters are settled. The first is whether the proposal of the German industrial ists to substitute materials for cash in the payment of German reparations, is to be approved of; the second is whether the relief thus afforded will enable Germany and also France to stop inflation of paper currency.

Rates on continental exchange yielded a gain but not to an important extent. Sterling got below $4.45, the decline of 4c within the last fortnight reflecting the completion of arrangements for interest payment of Britain's war debt, which has been an important supporting factor in the market for some time.

It was an interesting day in the security dealings—a day of much mixed price changes and conflicting operations. Another weak spot in the railroad situation was exposed in the shape of sudden collapse of the Chicago Great Western 4 per cent. bonds and a proportionately violent drop in the preferred and common stocks. This however was purely a special case, a case of a road which has not been earning fixed charges during a period when the transportation industry in general has had a very satisfactory recovery. The episode did not therefore have much effect upon the rest of the market. Railway shares were rather disposed to sag off, but there was no open weakness anywhere.

The industrial stocks were very irregular. On the other hand there was another series of demonstrations in the shares of the specialty type where there was reason to suspect the activity of speculative pools. Realizing sal brought about a moderate reaction in some of the recent leaders, and a few points of weakness cropped out, notably in the mercantile marines, and in one or two of the rubber stocks where there were special indications of an uncertain sort at work.

ACTIVE INVESTMENT OPINION

While we maintain a bullish attitude for the pull, profits should not be ignored on further rallies in issues that have had tremendous advances with a view to repurchasing around middle of month.—W. E. Hutton & Co.

There can be no doubt as to the trend of the market. It is upward and should continue so for a considerable period, subject to more frequent reactions than we have experienced in the past.—Thomson & McKinnon.

On strength we would continue to take profits in stocks which have had extraordinary rallies. Ultimately, we are going to see very much higher prices for the main body of stocks whatever develops now and we are nowhere near the final end of this bull market — Hornblower & Weeks.

The masket is in a delicate technical position where a moderate volume either way has a strong influence on prices.—E. F. Hutton & Company.

We thought the large speculative interests would pay more attention to the coal and railroad strikes, as well as the foreign situation, but it now develops that they were only too anxious to discourage an outside following, in order to attract this element at higher prices. — J. S. Bache & Co.

It is much easier to sell stocks than it is to get them back. The flood of bearish talk which one heard about the financial district a week ago has come to naught in so far as it has gone towards depressing prices and seems to have proven a decided boomerang to the professionals who sold stocks. The short interest has been increased. The technical condition of the market appears good and conditions point to better prices.—Clark, Childs & Co.

The general trend of the stock market seems upward, barring, of course, spasmodic reactions which are apt to occur whenever the market becomes over-bought. — A. A. Housman & Co.

We are advised that the earnings of the Central Leather Company for the third quarter of 1922 are very satisfactory.—Ward, Gruver & Co.

We believe there is a possibility of a great future for H. R. Mallinson & Co. now working at 90 per cent. of its capacity. This indicates the probability of a very substantial surplus at the end of the year applicable to common stock dividends.—McClave & Co.

The copper stocks should become active and higher. The improvement in the foreign outlook for the metal continues.—Brumley, Chamberlin & Co.

MARKET NEWS AND ITEMS.

Conservative Stock Exchange interests are found to be exceptionally friendly to the copper stocks.

A great deal of bullish emphasis is being laid on the increasing car loadings now reported weekly.

A large number of well-known brokerage houses are displaying considerable caution in advices about climbing for active issues.

The private borrowing demand for active industrials is showing an increase in the short account.

These specialties are being well recommended: Cosden, National Enameling, California Petroleum, Mack Truck, and Phillips Petroleum.

CANADA'S WHEAT CROP.

NEW YORK, Sept. 12.—Grain—Wheat, after opening up 3-4 to 1-2, sold from highs under commission house selling and liquidation on continued poor export demand and official statement on Canadian crop of 389,000,000 bushels against 300,000,000 last year.

Corn—Lower.

TO-DAY'S MORNING REVIEW.

NEW YORK, Sept. 12.—Some of recent speculative favorites showed effects of profit taking, but many issues continue to display marked buoyancy. Steel common was active around year's high, while special strength was shown in equipments. Recent activity in Mack Trucks and White Motor is explained by existence of railroad embargo and will add materially to use of motor trucks for transportation purposes. Tobacco Products on heavy turn over rose to 60 1-2 a new top on move and highest since rights came off. Class A seven per cent. non cumulative shares sold above 88. If plans are now under consideration for retiring $8,000,000 pfd. mature there will be nothing ahead of class A 9hares except $4,000,000 seven per cent. notes which will be retired gradually under sinking fund. Net in August was more than 75 per cent. above August, 1921.—D. F.

C.P.R. EARNING.

NEW YORK, Sept. 11. —C.P.R. first week $3,455,000, Dec. $496,000.

HEAVY EARNINGS SHOWN BY MEXICAN PETROLEUM

Morning Summary:

NEW YORK, Sept. 11.—Federal Court orders ten day extension of injunction against shopmen, pending argument of Government's case.

Union leaders in Chicago may effect partial settlement on 52 small roads in South and West.

Mexican Petroleum for seven months ended July 31, 1922, earned $35.43 a share on common stock against $17.50 in six months June 30, 1921.

Penna Railroad clerks again threaten to strike.

Western Union Telegraph directors meet at 2.30 to act on dividends.

Pan Pete for seven months ended July 31, 1922, earned $13.1 a share on common stock against $6.07 in six months ended June 30, 1921.

Average price of 20 industrials, 102.05, up .37.

Average price of 20 rails 93.99, up .11.

INTERNATIONAL PAPER.

International Paper, a specialty which is slated for a good upturn, broke into new high ground yesterday, says Bryant Brothers' news letter to-day. Present production is running at 1,600 tons per day, 1,100 of which is newspaper print. New contract price for netx year is almost certain to be either $80 or higher per ton. Constant reaching of new high records in this stock market without exceptional volume lends encouragement to bullish operations.

MINES GOSSIP.

TORONTO, September 12. — Hollinger continues to move into new high ground daily, the shares selling at 14.10 to-day. Davidson after selling down to 28 yesterday, sold up to 31 1-2 to-day. Arrangements have been completed for aggressive development of these properties and higher prices are looked for in the near future. McIntyre sold at $19.90 on what looked like accumulation.

PREMIER KING WILL VISIT IN KITCHENER

OTTAWA, Sept. 12.— (Canadian Press.)—Premier King leaves Ottawa this evening for Kitchener, where he will spend Wednesday and Thursday and where banquet has has been arranged in his honor. On Friday he attends a celebration at Stouffville and in Saturday he will be present at the annual meeting of York County pioneers at Sharon.

STRAPHANGERS BUMPED INTO AN OLD ROMANCE

NEW YORK, Sept. 12.— (Canadian Press.)—A man and a woman, straphangers in a crowded subway train, chanced to bump, and, turning to apologize to one another, discovered themselves to be husband and wife, who had not seen each other in seventeen years, according to the story told Supreme Court Justice Gannon in Brooklyn.

Mrs. Helen Courtney of 324 Broadway, Brooklyn, the woman in the case, married George Beck in March, 1905, she said. They lived together only eleven days. Years passed and she believed Beck had died. In 1914 she married again. Mrs. Courtney asked the annulment of her marriage to Courtney on the ground that she was still the wife of Beck. Courtney had no opposition. Neither he nor Beck was in the court. Jutsice Gannon granted the annulment.

"Its Confidence That Counts"
Duffus Motor Sales
Special Prices
During Exhibition Week
Responsible parties may arrange terms if desired.
One-third Cash, balance Twelve Monthly Payments.
Your Car covered, including Insurance against Fire and Theft for One Year.
No. 234—A Ford Chassis, in running order, including 1922 markers, at $100, or make offer.
No. 238—Ford Light Delivery, with wire screen body, newly painted and in running order, good tires, $160
No. 254—A Dodge Touring Car, 1918 model. Owner is willing to sacrifice. Splendid tires and splendid appearance, 1922 markers. Worth investigating at once.
No. 264—Ford Touring Car, in good running order, good appearance, good tires, 1922 markers, at $200
No. 267—McLaughlin Light "Six." Our customer has reduced the price from $375 to $300 for quick sale. This car is in good working shape and has good tires, some of them are new, and 1922 markers.
No. 268—Ford Roadster, with a box on it. Just the thing for some handy man to buy and fix up. 1922 markers. Price, only $100
No. 270—1918 Ford Roadster, splendid tires and good mechanical condition, 1922 markers $265
No. 271—Ford Touring Car, complete with genuine Ford electric starting and lighting system. Price $425.
No. 272—1919 Ford Touring Car, good mechanical condition, tires like new $250
No. 275—Ford Touring Car, 1918 model; good tires, fair mechanical condition, 1922 markers $225
No. 277—Ford Touring Car, 1919 model, with genuine Ford starter, 1922 markers.
We can get you almost any make of second-hand car that you wish to buy.
Do not be afraid to ask for a demonstration in any car that we may have in stock. Each car is guaranteed as represented. Clear title guaranteed.
The Duffus Motor Sales' plan is your safeguard. We take the risk—not YOU. Buyers taught FREE and given full instructions on how to take care of their cars. Inquire about our easy payment plan to reliable parties.
DUFFUS MOTOR SALES
Cor. Water and Charlotte Streets
Phones—Office & Sales, 1760

KIDNEY TROUBLE
Is quite common, gradually becoming more severe, and if prompt action is not taken, serious results will follow. The symptoms are headache and pain in the back, sleeplessness, ashen complexion, white coated tongue and frequent urination. If a puffy swelling is noted in the feet or ankles the disease is well established and you must give the kidneys all the help possible by stirring the liver and bowels into action. Take Henderson's Herb Tablets every night according to directions, watch the digestion carefully, drink plenty of cold water between meals.
Mrs. T. Bevington, 303 Wilton ave., Toronto, Ont., says:
"I wish to express my gratitude for the great benefit I have received through Dr. Henderson's Herb Treatment. I suffered for a number of years with kidney and liver trouble and at times could scarcely do my work with the pain in my back, and cramps in my muscles. I am now 67 years of age and after using one box of Dr. Henderson's Herb Treatment I feel like a new person.
25c, 50c and $1 a box, at Lloyd's drug store, and the W. Neal Drug Co. Limited, Peterborough, Ont.

Sick Room in the White House, Washington

MRS. HARDING'S ROOM in the White House. It is here that the wife of President Harding lies sick. To the extreme right can be seen her bed. In this room, which is known as the southeast bedchamber, the first Mrs. Wilson died, and President Wilson was confined during his illness.

NEW TARIFF BILL UP IN THE HOUSE

Measure Will Be Disposed of Not Later Than Thursday.

WASHINGTON, September 12. — Canadian Press. — The administration tariff bill as finally perfected in conference, was presented to-day in the house and a conference report on it will be called up to-morrow with the expectation that it will be disposed of not later than Thursday. The measure will then go to the Senate. As now framed the bill is estimated to raise aproximately four hundred million dollars in revenue on the basis of the present volume of import trade. The level of rates is considerably above that of the Democratic Underwood law now in force. More important rates in administration tariff as finally agreed upon in conference in many cases run as high as 50 per cent. on value of article. Agricultural and dairy products with the exception of hogs, pork, lard and bacon are placed at 25 per cent of value, while vegetables, barley, corn rye and wheat are listed at about 30 per cent. Sugar and candy is 40 per cent; reed and rattan furniture 60 per cent.; manufactured woollen goods, sweaters, hose, underwear, suitings, and dress goods, 50 per cent; cotton articles are listed at from 35 to 50 per cent.

HOUSING DISCUSSED

(Continued from Page)

ious villages and towns through which they were passing, a resolution was adopted petitioning the Postmaster-General to have the names of all villages and towns designated at the various post offices, particularly those located on the highway systems.

Trade Commissioner.

Advice was received from the Department of Trade and Commerce that Major G. B Johnson, Canadian Trade Commissioner to Scotland and Ireland, would arrive in the city on Thursday, October 5th, to interview all exporters and importers to Great Britain.

So as to take advantage of Major Johnson's visit, the Executive will try to arrange to have him give an address on the general conditions in Great Britain at a general meeting of the Chamber on October 5th, convened for that purpose.

Any importers or exporters wishing to have a private interview with Major Johnson on October 5 should communicate their desirse to the secretary.

Illustrated Pamphlet.

Special mention was made of the pamphlet, "Important facts respecting factory location in Canada," recently issued by the City Council, and particularly the work of the City Clerk, Mr. S. R. Armstrong, and the secretary was instructed to communicate to the City Council accordingly.

These pamphlets are available to any person requiring same from the Secretary or City Clerk.

Membership.

The President, Mr. Jos. J. Duffus, on behalf of the Chamber, was pleased to welcome the following new members:

T. L. Edwards, butcher, 421 George Street.

V. Hamilton, traffic manager, Can. Nashua Paper Co.

J. G. Jeffries, merchant, Richard Hall & Son.

Her Two Children Had Diarrhoea Terribly Bad
Anyone suffering from bowel complaints such as diarrhoea, dysentery, colic, cholera, cholera morbus, cholera infantum, or any other looseness of the bowels, will find that Dr. Fowler's Extract of Wild Strawberry will give quicker and more permanent relief than any other remedy on the market to-day.
Mrs. Roy Keith, Charlton, Ont., writes:—"I am writing to tell you what Dr. Fowler's Extract of Wild Strawberry did for me. Last summer my children had diarrhoea, terribly bad, and they would vomit and pass a great deal of blood. I tried every remedy we could think of, but finally bought a bottle of Dr. Fowler's Extract of Wild Strawberry, and about one half of it stopped the diarrhoea altogether. I have told several others about it, and I would not be without it in the house, as I can truthfully say it saved the lives of my two children."
Price, 50c a bottle; put up only by The T. Milburn Co., Limited, Toronto, Ont.

Every 10c Packet of WILSON'S FLY PADS WILL KILL MORE FLIES THAN $8.00 WORTH OF ANY STICKY FLY CATCHER
Clean to handle. Sold by all Druggists, Grocers and General Stores

MISS MILDRED HEAVER WILL MARRY ANYWAY.

BROCKVILLE, Sept. 12.—(Canadian Press).—Miss Mildred Mae Heaver, a Gananoque nurse, who recently entered action for $7,000 for alleged breach of promise to marry against Dr. Archibald Eaton, of Hamilton, is to be married on Sept. 16 to William D. Cotton, of Gananoque, according to an announcement made by her parents, Mr. and Mrs. Philip Heaver, of Gananoque.

SOCIAL LEADER DEAD.

OTTAWA, Sept. 12.— Mrs. F. W. Powell, a leader in social and philanthropic work in Ottawa, and a daughter of the late Hugo Rathbun, founder of the town of Deseronto, Ont., died here to-day after a lengthy illness.

CUNARD ANCHOR-DONALDSON
MONTREAL TO GLASGOW.
Sept. 29, Oct. 27 ..... Cassandra
Oct. 6, Nov. 3 ..... Saturnia
MONTREAL TO LIVERPOOL.
Sept. 16, Oct. 14, Nov. 11 ..... Ausonia
Sept. 23 Oct. 21 ..... Albania
Oct. 28 ..... Tyrrhenia
MONTREAL TO PLYMOUTH, CHERBOURG and LONDON.
Sept. 30, Nov. 4 Dec. 9 ..... Andania
Oct. 14, Nov. 18 ..... Antonia
Halifax to Liverpool
N. Y. TO QUEENSTOWN AND LIVERPOOL.
Sept. 14, Oct. 12 ..... Carmania
Sept. 28, Oct. 26 ..... Scythia
Oct. 5 ..... Laconia
N. Y., CHERBOURG and SOUTHAMPTON
Sept. 22, Oct. 13 ..... Berengaria
Sept. 26, Nov. 7 ..... Mauretania
Oct. 3 Oct 24 ..... Aquitania
N.Y., PLY., CHERBOURG & HAMBURG
Oct. 5 ..... Caronia
Oct. 14 ..... Saxonia
BOSTON—LIVERPOOL—QUEENSTOWN
Sept. 20 ..... Tyrrhenia
Oct. 19 ..... Samaria
N. Y. TO GLASGOW (via Moville)
Sept. 16, Oct. 14, Nov. 11 ..... Columbia
Sept. 23 ..... Algeria
Oct. 7 ..... Cameronia
N. Y. TO MEDITERRANEAN.
Oct. 26—(Cruise) ..... Tuscania
Nov. 21 (Cruise) ..... Laconia
Nov. 25—(Cruise) ..... Scythia
Dec. 6—(Cruise) ..... Tuscania
Jan. 24 (Cruise) ..... Samaria
Feb. 10—(Cruise) ..... Caronia
Feb 16 (Cruise ..... Mauretania
For rates of passage, freight and further particulars apply to local agents or
THE ROBERT REFORD CO., LIMITED
GENERAL AGENTS
59 KING STREET EAST
TORONTO, ONT.

AUTOMATIC RELAY

By PAUL F. GODLEY.

It has been known for many years that it is much easier to receive radio signals coming from the north and south than those from east and west. No great difficulty was therefore expected in connecting New York and London with Rio de Janeiro and Buenos Ayres.

But radio's ever-present enemy—static—broke in and necessitated a change in the original plans.

American engineers interested in establishing a South African radio service began making some preliminary surveys in 1916 and 1917. They found that signals were unreadable during the greater part of the 24 hours on account of static.

After the war a second group of engineers went down and continued the experiments. Their findings confirmed those of the first expedition.

But the demands for a radio communication service to South America had to be met. So the American, British, French and German radio interests pooled their efforts during the past year and selected H. H. Beverage, an American engineer, to make final determinations concerning the practicability of such a service.

Impracticable.

He has just returned report that direct communication between Rio de Janeiro and London or New York is still impracticable. Nevertheless direct communication is to be had if Beverage's scheme of operation is put into effect.

Establishing an experimental station on Capo Frio, 75 miles east of Rio de Janeiro, he found conditions exceptionally favorable. Using the most modern directive receivers he found it possible to record reliable signals from both America and Europe during the greater part of the day and night.

REACHING SOUTH AMERICAN POINTS FROM LONDON OR NEW YORK BY WAY OF CAPO FRIO.

To get direct communication with the great cities in the southern part of the continent, Beverage proposes the establishment of two groups of stations on Capo Frio. One group will be the high-power combination for communication with Europe and America, operating on wave lengths of the order of 15,000 meters. The second group of comparatively low power will operate on wave lengths of 5,000 meters, giving connection with cities to the south.

Automatic Relay.

The plan now is to have this relay an automatic one. The signal coming into Cape Frio from London or New York will operate a relay which in turn will effect the re-transmission of the signal to Rio or Buenos Ayres. A northbound signal will operate in the reverse manner.

This is the first comprehensive attempt to utilize automatic relays in commercial radio work. If successful, it may mean that radio connections are to be "plugged through" in the same way that land line telephone connections are now handled.

Who Pays For Advertising?
THIS is a direct and reasonable question; and in the case of Daily Newspaper advertising, intelligently used, the answer is simple: Nobody. **It pays its own way.**
Nobody pays for the new carburetor that gives added mileage to your motor car. **It pays for itself in the gasoline it saves.**
Nobody pays for an improved cash system in a modern department store. **It pays for itself in economy of human time.**
Nobody pays for well planned and written Daily Newspaper advertising. **It pays for itself by reducing the cost of sales and by increasing production.** And it often receipts old bills for follies with advertising labels.
The advertisement in your own local Daily Newspaper tells you the best things to buy and where to buy them. Every new purchase helps the whole community to command cheaper and better goods.
Issued by the Canadian Daily Newspapers' Association, Toronto.

DON'T WORRY ABOUT THE COAL SHORTAGE

It's Easy to Keep Warm with Majestic Electric Heaters

The problem of the coal shortage shrinks considerably for the person whose house is equipped with Majestic Sun Heat Electric Heaters. They radiate a surprising amount of heat at a trifling cost, sufficient for the fall months and to augment your other fuel supply during the winter.

Think of the convenience and comfort of being able to improve the temperature of any room whenever desirable—of carrying heat from place to place.

Because it does not sap the oxygen or charge the air of a room in any way, the Majestic Heater never makes a room stuffy. The heater is CLEAN, no ashes, no dirt; ODORLESS, making no smoke; CONVENIENT, just switch on the power; QUICK, it radiates heat in one minute. Cost of operation is negligible.

Electric Grates will also help solve your fuel problem. The cost of their operation is less than one-third that of a coal grate, and they are fully as efficient.

GRANT and THORPE

418 George Street — Opposite The Examiner

Placing Electrical Appliances

Within Reach of Every Income

¶ We are placing all lines of Electric Appliances within reach of every income, by offering our entire stock on the Partial Payment Plan.

¶ We are the first Electric Dealers in Peterborough to place the sale of all lines of Goods on this basis and to adopt this as a permanent policy.

¶ Electricity is cheap, clean and efficient. It has been adapted to use for Heating, and Cooking as well as to operate household labor-saving devices. Use it and save money.

¶ Under our Partial Payment Plan you can protect yourself against a Coal Shortage by the installation of Electric Heaters, an Electric Range, and an Electric Hot Water Heater. by a Small Cash Payment and Easy Monthly Payments thereafter.

¶ You can make Housework a joy by installing an Electric Vacuum Cleaner or Washing Machine on the the same Plan of Payment.

¶ Come in and let us Demonstrate to you the myriad uses and economy of Electricity.

COWAIN ELECTRIC CO. 178½ Charlotte St.

ELECTRIC HEATERS FILL THE BREACH

Clean, Econonmical and Efficient and Costing Less Than a Ton of Coal, They Will Solve Your Fuel Problem Easily

Although the coal strike is settled, a shortage of coal is certain to exist this winter, mine production being approximately 40,000,000 tons below normal as a result of the long strike just terminated. Coal will be obtainable, but the demand will exceed the supply, and the price will probably go high as a result.

But with electric heaters in your home you will be able to reduce your consumption of coal considerably. Until actual winter comes electric heaters will supply sufficient heat for your home, and throughout the winter can be used to economize on coal.

The electric heater is clean, economical to operate, and efficient, and costs less than a ton of coal.

Furthermore, you can eliminate coal and expensive gas in cooking by the installation of an electric range.

The electric range can be operated very cheaply. It is as efficient as the coal or gas range, and it is cleaner in every way.

Electricity offers a solution of your fuel problems this winter. Let the electrical dealers explain its advantages to you. But don't wait too long, for the unusual demand for electric heaters, ranges, and hot water heaters created by the coal shortage will soon cause the demand to exceed the supply, and boost the price accordingly.

ELECTRICITY WILL MAKE YOUR HOUSE-WORK A JOY

Every Household Operation Can Be Done Better, More Quickly and More Easily By The Use of Electric Power, At a Comparatively Trifling Cost.

Let electricity do your work!

Every household operation can be done better, more quickly and more easily by the use of electric power, and at a comparatively trifling cost when you consider the huge dividends in contentment and happiness investment in electric household labor-saving devices pays.

Electricity will cook your food, wash your clothes, sweep your floors, do your ironing, operate your sewing machine, and do numerous other housewifely jobs. Electricity is the maid in many homes which could not afford a maid of flesh and blood, releasing the woman of the house from drudgery and turning her household tasks into joy, thus giving her greater opportunity for recreation and self-improvement.

You will be surprised to learn how small is the cost of operating electrical household appliances. For example, with an electric range your cooking fuel bill should not exceed three dollars a month.

One local electrical dealer has figured out that electric power for this purpose costs one-third the price of gas.

Let the dealers whose advertisements appear on this page demonstrate to you the myriad uses to which electric power can be put in your home.

Let Electricity Do Your Work

You can not only heat your home with Electricity more economically than with any other fuel, but every household operation can be done more efficiently and easily by the use of Electric Power, and the cost of operation is trifling.

We have Electric Heaters at
$5.00, $7.50, $9.50
$10.00 $11.50 $12.00
etc.. etc., etc., and Electric Logs and Grates for your fire place, which can be operated at one third the cost of a Coal grate.

Electricity will do your cooking with an ease and cleanliness that will surprise you. We have cooking Appliances priced from $3.00 up.

We will be pleased to demonstrate to you what a joy Electricity can make of your house work by the use of Electric Vacuum Cleaners, Washing Machines, etc.

The F. R. J. MacPherson Company, Limited

(The Oldest Electric Firm in the City)

450 George Street

ELECTRICITY, the Cheapest Fuel Obtainable

BY THE USE OF ELECTRIC HEATERS, GRATES AND RANGES you have solved the fuel problem and substituted that which is much cleaner, less expensive and more convenient than either wood or coal. We carry full lines of Electric Heaters in both portable and grate style, as well as Electric Ranges in all sizes, can guarantee perfect satisfaction from each type.

We are prepared to quote you on the installation of any large type above lamp socket capacity.

Let as assist you to make your home more comfortable than previous winters and with less trouble and output.

"The Electric Shop" **Miller, Powell & Watson** *438 George Street* PHONE 283

The Best Exhibition

Between Toronto and Ottawa

Will Open To-morrow Wednesday, at Noon

For Children's Day

The Peterborough Industrial Exhibition, which will be open the balance of this week, is, without doubt, the best ever attempted by the present management.

Entry List Thirty Per Cent. in Advance of Best Previous Year

HALF-MILE OF MIDWAY

GRAND STAND PERFORMERS!

Appearing only at this Fair in Ontario, are the best that can be procured.

HORSE RACES

With a Big Entry List

EVERYTHING That Goes to Make a Successful Exhibition Will Be on Hand

Children's Day Wednesday, Sept. 13th

All children admitted free from 12 noon to 4 p.m., after that hour the turnstile will click and children will be charged 15c admission. Adults 35c, Grand Stand 25c. The grounds will be illuminated with thousands of lights. Children will be admitted to Grand Stand Wednesday afternoon for 5c.

Peterboro Rangers' Band

IN ATTENDANCE

Bring the whole family Wednesday afternoon and make a big day of it.

Peterboro Exhibition Board

R. DENNE, President. *E. BRUCE FOWLER, Treasurer.*

F. J. A. HALL, Secretary.

The History of the Cairo School Which is Located on Gravel Road

Nearly one hundred and twenty-five years ago, a group of immigrants came to Canada from Ireland. Moving inland, they finally reached a location which is now approximately between Springville and Fraserville—along what was later to become known as the "Gravel Road"—and is now called the "Provincial Highway" between Peterboro and Port Hope.

These hardy pioneers cleared the land and multiplied so that the growth of new generations brought the need of education. To meet this need, a log school-house was erected which rested on the roadside just east of the present building. About 1870, the residents of this portion of Cavan and Monaghan began to feel that a more pretentious structure than one of logs, should be constructed if this prosperous community was to keep pace with the progress of other sections of the country. In 1872, the trustees gave a contract for the stone and brick to a Mr. Bennet, and another for the woodwork to Mr. Wm. Lockie. Steadily the gathered material took form and the summer of the same year witnessed the completion of the building which was shortly to become known as "Cairo School."

How this school should receive the name of the capitol city of an Eastern country is traditional. It is said that at one season, people came from various parts of the surrounding country to buy corn. With biblical knowledge in the mind of someone—the district was dubbed "Egypt," and its intellectual centre whose Golden Jubilee is now being celebrated received the appellation "Cairo"—which made so profound an impression that the name still adheres.

The formal opening took place in the autumn of 1872 with upwards of one hundred pupils in attendance. To a Mr. Johnston fell the honor of being the first teacher. He instructed principally in reading, writing and arithmetic. Boys and girls attended classes until well over twenty years of age—and it is said many a matrimonial partnership was germinated behind the subtle cloak of education. A Mr. Scarlet of Cobourg, was the first Inspector.

In periods varying from a few months to one, two, three and four years, a long list of teachers has helped to lay the foundations of education and incidentally of Empire—at Cairo. In approximate succession came the following teachers:—Johnston, Armstrong, Sanderson, Britton, McKague, Troop, Robertson, Strike, Miss Strike, Miss Vance, Miss Howson, Hawkins, Mills, Foley, Breckenridge, Gilmour, Rozel, Miss Fair, Miss Rutherford, Miss Walsh, Miss Weatherill, Miss Waterman, Mr. Barton, Miss Cruickshank, Miss Lawler, Miss Brommell, and the present teacher, Miss Helen Waterman. For many years, the late Dr. Tilley of Bowmanville, served as Inspector. His duties were, however, taken over by the Odell brothers of Cobourg.

Education at Cairo followed lines similar to those of other Canadian schools, functioning from 1872. The principal subjects consisted at first of reading, writing and arithmetic with a smattering of geography and grammar. Later, there were added to the curriculum such studies as drawing, hygiene, history and composition. Recently, nature study has also found a place. Courses have been arranged so as to produce a greater degree of efficiency than was before realized—in the matter of work covered during school hours. Geography and spelling matches served to sharpen the thinking powers of the juveniles, and the flush of triumph over standing to the last in these contests, has sweet memory to the invincibles. Visits to the Inspector were occasions of tense moments. Would that venerable man proclaim a half holiday or would he burst upon the classes with harassing oral examinations? Anxiety reigned supreme for teachers and pupils; but the "storm" always passed, leaving all to breeth freely once more.

The first seating equipment consisted of thick pine benches. These, having been carved with initials and monograms of every description, were replaced in 1904 by modern desks—which remain to the present day. To summon the children to classes a bell was placed in the belfry about 1888. The new porch and concrete side walk were built in 1907 and a new flag and flag-pole gave patriotic distinction a few weeks later. About the same time, the library was secured.

Naturally fifty years have given ample time for multitudinous school—life pranks, which mar to a greater or less degree the sky of every Public School teacher. Stern and lax disciplinarians have held sway, and the memories of swift punishment administered with beech gads,—are not lost from the minds of offenders and witnesses yet alive. With the clearing of the land, the convenient beech trees, were removed—to the delight of the scholars. But in their place came articles of correction in the form of leather and rubber straps. Hot slaps on quivering flesh brought home stern meaning to many a mischevious youngster.

The history of Cairo cannot well be written without mentioning in brief fashion something of the play-life of the school. In the earlier years just west of the present building lay what was called colloquially—a "cedar" swamp. It's area comprised about four acres. It was a paradise for sport, and "Deer and Hound" formed the favorite pastime. The swiftest of foot usually became the "deer"—while the rest—fleet and slow—gave chase. However, the "deer" on many occasions, disclaimed their family characteristics, often compelling the "hounds" to adopt arboreal habits and pursue them into the tops of the trees. With the clearing of the land, this natural playground ceased to exist and the games became restricted to those which could be played within the school-yard. The girls dressed in the winter in long homespuns trimmed with red and black braid, and in the early fall and late spring—wearing cotton gathered into innumerable frills and flounces with a variety of head-gear called "shakers" joined in such games as "Tag" "Drop the Handkerchief" "Sic-a-nell" (Phonetically spelled), "Red Lion" and "Baseball." Later they took part in "Football" when Ed. Pue would line them up with him against the rest of the boys. The "Back Creek" gave excellent fun in swimming and in the winter, Bothwell's Hill and Pond were unsurpassed for sleighriding and "Shinny" while many a snow-ball battle waged between the boys of Monaghan and Cavan. Little change has taken place in this play-life—while girls apparel has suffered complete revolution.

The proximity of the orchard and garden of "Grannie" and "Uncle Johnnie" Smith usually played havoc with the scholars in the fall. They should appetites be so very keen just at the time when watermelons and apples of the "Bankers" variety were luscious? Although "Grannie" and "Uncle Johnnie" were unusually long-suffering, many a hasty exit from garden and orchard on the part of pupils—was compulsory—but usually successfully executed. Any feelings of triumphant exultation usually gave place to different moods, when, the next day, the entire male section of the school, would receive severe trouncings.

In 1904, the first motor cars in this section of the country began to pass the school—one or two each summer. The coming along the road of one of these unusual machines was an event of so great importance that Miss Becca Fair gave permission to the scholats to rush to the windows on the first sight of the noisy roar—that all might gaze in wonder and admiration at the horseless vehicle.

To attempt to write more would perhaps, be venturing into a long list of unnecessary details, which, however, doubtless, carry many personal reminiscences. It may be sufficient, perhaps, to mention that from the doors of Cairo School, have gone forth into the mart of the world, men of distinction who have served or are now serving their country as ministers, lawyers, doctors, taechers and farmers in whom every country must find its prosperity. "In Flanders' Fields" Cairo is represented; and on this day of the celebration of her Golden Jubilee, it is fitting that we pause a moment to revere the memory of Bert Elliott and Bruce Fisher—who "counting not their lives dear unto themselves," paid the supreme sacrifice in the interest of humanity.

It is scarcely boastful to point out that the present and future pupils of Cairo School have rich heritage, and those who have passed from its doors, heartily wish that these will "hold high the torch," to go on to greater achievements, to claim real distinction and serve in helping this world to the Zenith of Righteousness and Prosperity.

No Trouble To Keep Skin Free From Hairs

(The Modern Beauty)

There is no need for any woman to countenance superfluous hairs, because with a paste made by mixing some powdered delatone with water it is easy to get rid of them. The paste is applied for 2 to 3 minutes, then rubbed off and the skin washed. This treatment will rid the skin of hair without leaving a blemish, but care should be taken to see that you get real delatone. Mix fresh as wanted.

FALL FAIR DATES

Campbellford	Sept. 28-29
Kingston	Sept. 19-23
Madoc	Oct. 3-4
Norwood	Oct. 10-11
Peterborough	**Sept. 13-16**
Oshawa	Sept. 11-13
Barrie	Sept. 18-20
Bowmanville	Sept. 19-20
Colborne	Sept. 26-27
Keene	Oct. 3-4
Lakefield	Sept. 18-19
Lindsay	Sept. 20-23
London	Sept. 9-16
Millbrook	Oct. 5-6
Oakwood	Sept. 18-19
Orono	Sept. 28-29
Ottawa	Sept. 8-18
Picton	Sept. 19-22
Port Hope	Oct. 3-4
Port Perry	Sept. 14-15

CUTICURA HEALS SCALES ON HEAD

Also Eruptions on Face. Very Disfiguring.

"My trouble began with small patches of scales upon my scalp which spread and covered the top of my head. My hair became dry and lifeless and fell out. Soon the trouble appeared in circles on my face. The eruptions on my face were very disfiguring.

"A friend advised Cuticura Soap and Ointment. I sent for a free sample which helped me, so I bought more, and after using one box ... Ointment, ...

NEEDS CAPITAL TO PRODUCE ANTHRACITE

Toronto Geologist Claims to have the Real Goods in the Sudburg District.—Fifteen Men at Work.

SUDBURY, September 12. Canadian Press. — "If I had capital I could produce anthracite in large quantities within 60 days," A. F. A. Coyne, the Toronto geologist, who reported coal discoveries in Larchwood area near here declared to-day. "We have been hard at work, and saying nothing, and the results are such that I am willing to stake everything on finding what I am after.

"There is no question about it. There is lots of coal there. I have now nine men at work, and ... reached a depth of eig...

...veral games back ... I was ... year in which he had Brett, ... then suddenly the oppo... ... start hitting him all over the lot.

...never ... feels certain ... Jones and ... first vein 2 ... win. I wondered at ... and are no ... had all his old-time st... in ... made him one of the ... pitchers in the American League ... eat.

Recently Bill Dinneen and I umpired a series at New York. The ... Evidently Bill Dinneen was thinking about the same thing. As he came into the umpires' quarters at ... scoreless the rest of the ... winning, 4 to 3.

Often a game of that s... the much needed confidence. ... prove so in the case of the Yan... star. The failure of Jones to ... consistently has handicapped ... American League champs ... If he gets going look out, wat... Yankees' dust.

OVERCOAT ECONOMY

FAIR WEEK SPECIALS

HERE IS WHERE YOU WILL BENEFIT BY AN EARLY SELECTION OF YOUR WINTER OVERCOAT

Have It Made To Measure

ORDER IT FAIR WEEK — GET IT WHEN YOU NEED IT

We bought at a low figure about fifteen Overcoat lengths, only one of a kind, all fine imported Beavers, Miltons, Frieze, Chinchillas and Whitney cloths, and will make them to your measure, any style.

NO FIT **$24.75** NO PAY

ACTUAL VALUES $35.00 AND $40.00

FALL SUIT SPECIALS

Another shipment of All-Wool Tweeds for Fall and Winter Suits, $27 to $35 values

FAIR WEEK ONLY

Made To Measure **$22.00** Made To Satisfy

Also highest grade imported woollens at reasonable prices, and tailored, not just made

PETERBORO TAILORING CO.

161 HUNTER STREET

Phone 228J Under New Management Geo. Wesley, Mgr.

SCHOOL NAMED AFTER ANCIENT EASTERN CAPITAL

A Picture of Cairo School as it Appeared on the Day of the Celebration

Dad, Mother, Ironized Yeast for Rheumatism

Do You Realize What Ironized Yeast-Vitamines Will Do for Rheumatism and Lumbago?

Do you know that vitamines and iron are part of your very life? Do you know that the tissue-and-blood factory in your body needs these two materials, and needs them badly? Do you know that if your body furnace does not get enough of these, that

"Whoopee! Rheumatism Pains and Agony All Gone. Ironized Yeast Is Surely Wonderful!"

queer poisons, joint poisons, muscle poisons, acid poisons are formed instead of the healthy flesh and the rich blood you used to have in days gone by? If you hobble in your gait, if pains distort your body, if bending over is an unspeakable agony, if dull pains make you breathe heavily and moan, do not grumble at the roughness of the way,—smile sweetly, there is a rainbow ahead. Things are different now than they used to be, in the days of liniments, salves, complicated drugs and all that,—re... ... secret today ...

RECIPES

For this Recipe you Need:—
Two tablespoons flour
One cup sugar
One and one-half cups rhubarb, cut up small
Pie dough

Not less appetizing than rhubarb meringue pie, the recipe for which was given a few days ago, is real, plain, old-fashioned rhubarb pie.

Here's the way to make it:

Mix flour and sugar. Cover bottom crust with half the sugar mixture. Add rhubarb and sprinkle over remaining sugar.

Dampen edge of lower crust and fit top crust very carefully and firmly over lower crust.

Pinch edges tightly. The edge of a rhubarb pie must be carefully made, otherwise the pie will boil over and the juice will run away. Bake 45 minutes in a moderate oven.

Rhubarb and strawberries can be combined in a delicious pie.

Use half as much rhubarb as berries. Wash berries and drain. Dry between paper towels.

Mix two tablespoons flour with one cup sugar for one cup berries and one-half cup rhubarb.

Use as in preceding recipe. This pie can be baked only with one crust and covered with meringue or baked with two crusts and served with whipped cream.

While the use of pork during hot months is more or less taboo, sausage is very acceptable, from frankfurters to the delicately seasoned imported sausage. These sausages are delicious sandwich fillings or can be served sliced with salad as cold meat or lightly broiled and served with mayonnaise and lettuce on toast as ... summer just as any smoked meat or fish.

Luncheon Sausage

Put the small link sausage in frying pan. Pour over boiling water to half cover. Cover closely and simmer until water evaporates. Prick each sausage with a fork and fry ... brown on all sides.

Drain on heavy paper. ... prepare fresh pineapple in ... slices. The slices should be not more than three-eighths of an inch thick.

Put the pineapple in the pan the sausage was cooked in, sprinkle with sugar and simmer over a slow fire till the fruit is tender. It will take 15 minutes.

If the sausage was not very fat add a little butter. The sugar melts with the butter or sausage fat and caramelizes. Return sausage to the pan for the last five minutes of cooking to insure blending of the juices and perfect hotness.

Arrange sausage and pineapple on a hot platter and garnish with watercress. Allow one piece of pineapple for each sausage. Canned pineapple may be used.

With Sour Cream you can make:—
Salad Dressing
Frosting
Cookies
Cake

Sister Mary gives you a recipe for each.

Of course, it's annoying to find the cream sour for the breakfast coffee, but sour cream means all sorts of good things.

Salad Dressing

One cup sour cream, 1 tablespoon lemon juice, 3 tablespoons sugar, ½ teaspoon salt, ¼ teaspoon paprika, 1-16 teaspoon mustard.

Whip cream till stiff. Mix and sift dry ingredients. Add lemon juice slowly and beat in dry ingredients.

Frosting

One cup sour cream, 1 cup sugar, 1 cup nuts, 1-16 teaspoon salt, ½ teaspoon vanilla.

Cook cream, sugar, nuts and salt in a double boiler till a soft ball is formed when sirup is dropped in cold water. Beat till cool. flavor with vanilla.

Cake

Two cups brown sugar, 2 eggs, ½ cup butter and lard mixed, 1 cup sour cream, 1 teaspoon soda, 2 cups flour, ¼ teaspoon salt, ½ teaspoon cinnamon, ¼ teaspoon cloves.

Cream shortening and beat in sugar. Mix and sift flour, salt, soda and spices. Add alternately to first mixture with sour cream. Beat till smooth. Add eggs last, well beaten. Bake in a loaf into moderate oven.

Cookies

Three-quarters cup butter, 2 cups sugar, 2 eggs, 1 cup flour cream, 4 cups flour, 1 teaspoon soda, 1 teaspoon vanilla, ¼ teaspoon nutmeg.

Cream butter. Add sugar slowly. Add yolks of eggs, well beaten. Mix well and add cream. Mix and sift flour, soda and nutmeg. Add to first mixture. Mix smooth and add the whites of the eggs, beaten till stiff and dry. Add more flour if necessary to roll, but handle the dough as soft as possible. Roll as thin as possible, cut with a cookie cutter and bake on a buttered and floured baking sheet in a quick oven.

There's no striking by the poor old public; they just have to go out and dig.

Take BEECHAM'S PILLS for Constipation

NELSON & MARTYN'S Stock Brokers

Cash paid for Victory Bonds, any year. We buy stocks on any Exchange — ANYWHERE. Stocks are bought for CASH or on margin. No amount too small or too large for us.

GOLD STOCKS ARE IN DEMAND.

We will buy and sell Mining Shares for you, either for Cash or on margin.

WE HAVE CONTINUOUS QUOTATIONS

over privately leased wires to all the leading Exchanges. Our clients may trade in New York, Chicago, Montreal, Three Rivers, Ottawa, Kingston, Toronto, without cost for wire service. This should be advantageous.

Wire Hours — 9 a.m. to 2 p.m. (Daylight Saving Time)

332½ George Street — 'Phone 229

Edwin Elcome TAXIDERMIST

692 HARVEY STREET PETERBOROUGH, ONT.

Heads, Birds, Fish, Etc., Mounted Artistically and Permanently.

MASKINONGE, BASS, AND TROUT OUR SPECIALTY.

HARDWOOD ... most ... facturing ... MEDIATE SA... We ... friend ... HIGH CLASS DRY ... that we ... Decembe... borough Citizens, for d... we will ... chandizing ... 30th next. It is now ... for the ... week for delivery as ... will pl... ... in Peter...

...ers' Issued by the Canadian Daily Newspapers'

Big League Games--Local and District Sport News of Interest

TORONTO TAKES LAST OF SEASON FROM THE STARS

Babe Ruth Bangs Out Two More Homers — Giants Take Two Games From Boston.

INTERNATIONAL.

Toronto 6, Syracuse 3.

SYRACUSE, N.Y., September 12 (Canadian Press). — Toronto hit Stuart freely in the first five innings, and took the last game of the series from Syracuse, 6 to 3. Reinhart had the Leafs at his mercy after relieving Stuart, and put his team in the game with three hits. Score:

Toronto	200310000	6	10 3
Syracuse	000010110	3	10 4

Baumgartner and Vincent; Stuart, Reinhart and McCurdy.

Baltimore 3, Newark 2.

BALTIMORE, September 12 (Canadian Press). — With two out in the twelfth, Rube Parnham, who pitched against the Bears yesterday, came to bat and found the bases populated with three of his mates—Bishop, Styles, and McAvoy, the first-mentioned base runner having drawn an honest pass and the last two having been walked by order of Manager Clymer. Rube responded with a ringing blow to right centre, and the Bird second sacker counted the winning run. Score:

Newark	000000110000	2	6 2
Baltimore	000101000001	3	11 2

Barnes and Devine; Parnham and McAvoy.

Reading 7, Jersey City 4.

READING, September 12 (Canadian Press) — Reading took the first game of the final series with Jersey City here yesterday by the score of 7 to 4. Score:

Jersey City	000201010	4	11 1
Reading	20110030x	7	13 3

Wurm and Freitag, Dehaney; Schacht, M. Thomas and Clarke.

AMERICAN.

St. Louis 5, Detroit 4.

ST. LOUIS, September 12 (Canadian Press). — McManus' single in the ninth, with the bases full and two out, enabled St. Louis to take yesterday's game from Detroit by a score of 5 to 4, thus holding the margin between the Yankees and the locals to one and a half games. McManus' single followed Sisler's triple and passes to Williams and Jacobson, after Sisler had tied the score with his three-base hit to right centre. Sisler got two out of five tries, making 39 consecutive games in which he has hit safely or only one game behind the modern major league record established by Ty Cobb in 1911. He further increased his lead for the season's batting honours over Cobb, who was held to one hit in five trips to the plate. Score:

Detroit	000130000	4	7 1
St. Louis	010100012	5	10 3

Ehmke and Bassler; Davis, Pruett and Severeid.

New York 9, Philadelphia 4.

PHILADELPHIA, September 12 (Canadian Press). — Babe Ruth's thirtieth and thirty-first home runs of the season featured New York's 9 to 4 victory over Philadelphia yesterday. He also had a pair of doubles. Shawkey held the Athletics safe all the way until the eighth inning, when they scored two runs on three hits and a walk. Welch hit a home run in the sixth inning. Score:

New York	110213010	9	19 0
Philadelphia	100001020	4	9 2

Shawkey and Schang; Hasty, Naylor, Schilling, Ketchum and Perkins.

Washington 12, Boston 3.

WASHINGTON, September 12 (Canadian Press). — Washington batted Boston pitchers hard yesterday, and won handily, 12 to 3. Goslin led Washington with the stick, getting five clean singles in as many turns at bat. Score:

Boston	000030000	3	5 0
Washington	51102012x	12	17 1

Piercy, Karr and Ruel; Brillheart, Johnson and Picinich.

NATIONAL.

New York 7, Boston 6.

NEW YORK, September 12 (Canadian Press). — The New York Nationals increased their lead to five and a half games yesterday by twice defeating Boston by the same score, 7 to 6. Scores:

Boston	000000042	6	14 1
New York	20200210x	7	12 2

Marquard, Cooney and O'Neil, Gowdy; J. Barnes, Ryan, V. Barnes and Snyder.

New York 7, Boston 6.

Boston	003300000	6	8 0
New York	00050020x	7	11 1

Wason, Braxtion, McNamara and Gowdy; Scott, Hill and Smith, Snyder

Diamond Dust

Hillcrest won the Toronto Senior [illegible] championship Saturday.

[illegible] will leave the [illegible] Morning, arriving [illegible] field about Noon. Returning leave Lakefield [illegible] Noon Trains for [illegible]

For Excursion Rates [illegible] information phone 5[illegible]

Stoney Lake Nav. Co.
F. G. YOUNG, Mgr.
434 Park St

O. A. C. FIELD DAY TO BE HELD OCT. 7.

The Ontario Athletic Commission sports for school children scheduled for September 23 have been postponed till October 7. It was found the first date conficted with the dates set to have the preliminary meets in the other counties, and it was planned to have these meets at the county fairs. Dr. Frank and J. Sullivan have sent out a circular etter notifying all the schools effected by the decision.

HOCKEY LEAGUES HAVE AGREEMENT

Arrangements Are Made For World's Championship Series and Territorial Rights on New Players.

CALGARY, Alta., Sept. 12.—(Canadian Press)—A satisfactory working basis has been entered into between the National Hockey League and the Western Canada Hockey League. The new arrangement provides that the world's series games be played alternately in each league in the present order—In the coast league in 1923; N.H.L. in 1924, the western Canada League in 1925, providing that artificial ice is available in the territory of the western Canada League so that ice can be guaranteed.

Considrable discussion took place with regard to the question of territorial rights on new players and it was finally agreed that the N.H.L. should have first claim on certain well-known amateurs in the east and any promising new players in Quebec and in the Maritime provinces. The other two leagues will be able to secure players from the rest of Canada and the United States.

In connection with the post-season series for championship finals, players must have been members of the team previous to February 15.

The new arrangement between the Western Canada and the National Hockey Leagues will necessitate corresponding readjustment in the agreement between the Pacific Coast League and the N. H. L.

Big League Standings

INTERNATIONAL.

	Won.	Lost.	P.C.
Baltimore	105	49	.682
Rochester	95	58	.621
Buffalo	89	66	.574
Jersey City	79	76	.510
Toronto	74	80	.481
Reading	67	85	.441
Syracuse	60	98	.381
Newark	47	104	.311

AMERICAN.

	Won.	Lost.	P.C.
New York	84	53	.613
St. Louis	83	55	.601
Detroit	72	67	.518
Chicago	69	68	.504
Cleveland	67	70	.489
Washington	61	74	.452
Philadelphia	57	78	.422
Boston	54	82	.397

NATIONAL.

	Won.	Lost.	P.C.
New York	81	52	.609
Pittsburgh	76	59	.563
Cincinnati	74	62	.544
St. Louis	73	62	.541
Chicago	72	62	.537
Brooklyn	66	69	.489
Philadelphia	48	85	.361
Boston	45	84	.349

TODAY'S GAMES

INTERNATIONAL.

Buffalo at Rochester.
Jersey City at Reading.
Newark at Baltimore (2).

AMERICAN.

Open date.

NATIONAL.

St. Louis at Philadelphia.
Pittsburgh at Boston.

BALL IN PLAY.

A play which caused protest in the City League early in the season came up in the Intermediate league game on Saturday between Beavers and Waterdown as a result another protest was entered and the game thrown out. A pitched ball glanced off the glove of the Waterdown catcher and struck Umpire Hennessy. There was a runner on third at the time and Hennessy waved him home. In fact, it was not it was a passed ball or later of the runner was entitled to. Something appen to cause an umpire, the player to remove him, to touch the ball. As the ball is in [illegible] A.B.A. so ruled.

[illegible]come that Sam Jones [illegible]uff, cannot win [illegible]other of those baseball. Merely [illegible]ple of Old Man Psychology [illegible]ing his influence over Sam. Jones isn't winning because [illegible] lost confidence in himself. When he enters the box he feels

You are no experimenting when you use Dr. Chase's Ointment for Itch and Skin Irritations—one and grade sample box Dr [illegible] mention this paper postage. 60c. a Bates & Co.

Paddock Teaches the Boys How to Sprint in the One Hundred Yds. Dash

CHARLES PADDOCK

Fleetest-footed man in the world, showing two youthful track hopefuls how to crouch for a racing start.

By JACK JUNGMEYER.

PASADENA, Cal., Sept. 12.—Boys, here are some valuable tips on running from Charlie Paddock, fleetest-footed man in the world.

In his home town here he's the hero of all the youngsters.

He's instructing a lot of them how to race, and among them, he says, he expects it won't be long before two or three are starting after his own record of 9 3-5 seconds for the 100 yards.

Charlie began sprinting when he was 14. Now he's 22.

"Three things go to make up a good sprinter," he says.

"1. Natural ability—a combination of energy, balance and rhythm, with which some boys seem to be born.

"2. Development — learning the tricks of the game.

"3. Condition—keeping in good health.

"Of course, any boy, regardless of natural ability, can improve his speed by developing and keeping fit.

"For those who want to excel, it is important to learn—

"1. To start.

"2. To stride.

"3. To finish.

"The best starting position is the crouch, poised on fingers and toes, an attitude which Jack Donaldson, the great Australian runner, learned from watching the kangaroos in his own country.

"Running consists of a succession of arrested falls forward.

"The sprinter's body is poised just at the edge of falling. At the crack of the pistol he lunges forward, catches himself swiftly and is off in his first stride.

"If he has started properly, he comes out of that first jumping stride low, pulling his body upward and swinging his arms, to help his legs.

"Always remember to lift your knees high as you run.

"The higher you lift them, the longer your step and the more power as you shoot your feet forward.

"That's all I think about when sprinting—just to keep my knees coming high. The body automatically does the rest.

"Then the runner nears the finish. He sees the tape ahead. His rival may be just inches ahead or behind. The final few strides count.

"There are three distinct finish strides—

"1. The lunge, introduced by Bernie Wefers, once world's champion, which is accomplished by throwing the arms back smartly and the chest out, thus pitching the runner forward sharply at the last jump toward the tape.

"2. The shrug, introduced by Arthur Duffy, another champion, in 1903, by which the runner throws his side and shoulder at the tape, gaining a few inches at the finish.

"3. The jump, which I introduced myself, by which the runner literally hurls himself from the ground, with his feet low, as in the running broad jump. I cover 15 feet in this fashion on my last stride.

"The runner will adopt whichever of these finishes is best adapted to his style, after lots of practice.

"The boy of 12 to 14 who can run 100 yards in 12 2-5 seconds, or the 50 in from 7 1-5 to 7 2-5, is an exceptional sprinter, with all kinds of possibilities.

"The trouble with most boys is that they don't run naturally. They hold themselves too tightly, too stiffly, they're too conscious of being watched.

"Men are the same way. Watch one as he runs for a street car—seemingly embarrassed and half-hearted—a kind of shame at violent activity.

"Try to feel your real self behind, pushing you forward—not pulling, from ahead. Then you'll fall more easily into a natural, powerful stride.

"And don't feel discouraged if you don't win right away, or even if you never win, for running is a great developer in itself of both body and mind. It's quite enough excuse for itself."

LEASIDE BREAKS EVEN ON PROTEST

Port Hope's Victory Over Leaside Thown Out But Cobourg's Win Is Sustained.

At a meeting of the sub-committee of the Central Ontario League held in Port Hope yesterday afternoon the protest entered by the Leaside team against Port Hope and by Cobourg against Leaside were heard.

Leaside protested a game won in Leaside by Port Hope on the ground that Carter of the Port Hope team did not have a certificate. Port Hope filed no defence, Secretary Nott stated that Carter had no certificate to play and on motion of Sandy Lockington of Port Hope the game was awarded to Leaside.

Cobourg's protest was in connection with the Tyson episode at Leaside, when Leaside beat Cobourg 6 to 5. Cobourg claimed that after Tyson had been ejected from the game by Umpire Rosevear and and when time should have been called a Leaside runner scored. Their contention was backed up by a report from Base Umpire Butler and Umpire Rosevear gave the same version of the play over the telephone. The committee accordingly decided that the game should be replayed if it is necessary to determine the winner of the second section.

Vice President M. J. Dedman of Lindsay presided and the three members of the committee Sandy Lockington of Port Hope, Rev. D. C. Ramsay of Belleville and F. D. Craig of Peterboro were present. Secretary Nott took the minutes while Cobourg were represented by A. C. Kimmell and Leaside by George Peacock.

LEW TENDLER WON AN EASY VICTORY.

PHILADELPHIA, Sept. 12—(Canadian Press.)—Lew Tendler, of Philadelphia, won an easy victory over Ever Hammer, Chicago, in an eight round bout here, and virtually made a punching bag out of his opponent, [illegible] pounds, to [illegible] pounds, stopped Bobby Barrett, of [illegible] Heights, in the first round.

MILLION DOLLARS FOR 3 RING BATTLES.

NEW YORK, Sept. 12.—(Canadian Press)—One million dollars, for three fights against "the most logical opponents" was the prize dangled before Jack Dempsey, world's champion heavyweight boxer by James C. Coffroth of San Deigo, Calif.

Jack Kearns, Dempsey's manager and Jack are both in Syracuse. Upon their return "Sunshine Jim" says they will have a chat over the million dollar offer. Whether the bouts would be staged in Mexico City, London, Paris, or New York, is an open question.

Will, Brennan, Willard, Johnson, Firpo, these are the men from whom the three contenders for the title will probaby be picked.

INFIELDER PURCHASED.

PORT HURON, September 12 (Canadian Press). — Lee Walsh, first baseman of the local club of the Michigan-Ontario League to-day was purchased by the Chicago Americans. He will report immediately. He hit .333 and fielded .984 during the season just closed.

SAYS BUNKO

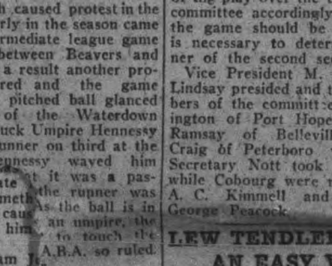

[illegible] in the way [illegible] as thinking about [illegible] ability to win. I [illegible] because he had all [illegible] stuff that once made [illegible] the hardest pitchers in [illegible] League to beat. [illegible] Bill Dinneen was thinking the same thing. As he [illegible] umpires' quarters at

FIRST GAME WILL BE AT PETERBOR(

Opening Battle of the Play-Off Will Be Played on Saturday Afternoon.

The first game in the Central Ontario League play off will in all probability be staged at Riverside Park Saturday. Leaside still have a chance to spill the beans but it is a remote possibility that they will be able to beat Belleville twice. They were to have played the first game yesterday but rain once more intervened and accordingly the teams have been ordered to play a double header in Cobourg tomorrow. Belleville has only to win one of the two games to capture the second half honors. On the other hand Leaside would have to beat Belleville twice and win their postponed game with Oshawa and a replay game with Cobourg to tie Grand Trunks.

If Belleville wins one or both of tomorrow's games the race is over and Belleville and Peterboro will commence the play off series here on Saturday. In the event of Leaside winning both games the play off would be delayed another week. But there is little chance of the Leaside crew turning a double victory.

BRITISH BOATS WON SECOND YACHT RACE

OYSTER BAY, N.Y., September 12 Canadian Press). — Great Britain won the second race yesterday in the contests being held off this place for the British-American Cup for six-metre yachts, by a score of 20 to 16.

Despite the victory of the Great Britain [illegible] which is defending the [illegible] trophy, the United [illegible] race, which won the opening [illegible] winning, 4 to [illegible] Saturday, 26 [illegible] may prove so in the [illegible] series Yankee star. The [illegible] to 30, [illegible] to win consistently [illegible] race, which [illegible] the American League and keeps greatly. If he gets going look out, watch the Yankees' dust.

WILSON'S "The National Smoke"
BACHELOR
Still the Most for the Money
10c.
ANDREW WILSON & CO. TORONTO AND MONTREAL

LOCAL CHAMPS IN GOOD SHAPE.

Maple Leafs and Adanacs Well Equipped With Players For Ontario Race.

Maple Leafs having won the local Juvenile series, now enter the race for the Midget championship of Ontario, with Toronto and Lindsay as the opposition. The Queen City winners are Royce Ave. Inter-Church champions. The Leafs will probably get their first game next week with Lindsay.

In taking the plunge into the Midget series the Leafs lose "Red" Elliott, H. Delahaye and Fred Wolff, who are unable to qualify under the age limit of seventeen years on the first of May. Their places will be filled by Johnston, Frans and Sowden. Franks will play second base, Johnston will work at third and Sowden will ch used in right field. The reserves include Osborne Bayton and Gordon Pogue, both catchers, who can also perform with credit in the outfield. With Sowden back in the game, the Leafs will have two batteries available in the regular lineup. Delahaye and Thornhcok being able to take a turn at pitching in case of emergency.

The team as it stands to-day is a product of the Public School Baseball League. Seven of the nine regulars took part in the school games this summer. The oldest player is seventeen and the youngest fourteen. The majority of the players left their original positions on the school nines and quickly adapted themselves to other positions on the Leafs' line-up.

Adanacs will be in much better shape for the jaunt after junior Ontario honors than were the Bankers of last season, who succumbed in a sudden death game here with the Varsity team of Toronto. The winner of the Toronto-Peterborough series will meet the western winner for the Ontario title.

Adanacs are well equipped with pitchers and catchers. Jack Turner, whose absence made a gap in the Bankers' defence last season, will be able to finish the championship games with the Adanacs. An effort will be made to play a home-and-home game series with McCormicks, the Toronto champs.

Little Lessons For the Golfer

(By George O'Neil.)

Some time ago I tried another method. It may fit you, I call it my Knowlton Ames method. Point the left toe parallel with the line to the hole and along an imaginary line to the hole which passes just in front of your right foot. Then shift all the weight of the body to the left foot and putt with the arms over from the body.

Harold Hilton, former amateur champion of England, uses the orthodox putting stroke, with the ball on a line with his nose, his left foot pointing to the hole and all his weight resting on his left foot. There are numberless variations of that putting position, but it proves to be the surest for most players.

(Copyright John F. Dille Co.)

After Outdoor Sports

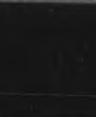

Issued by the Canadian [illegible]

Stealing Occupied Base In World Series Game

BASEBALL'S BIGGEST BONERS

When a player steals a base with somebody occupying that particular bag, he is said to have pulled a "John Anderson."

The reason, of course, is that John Anderson is officially credited with being the first player to steal a base with the bag occupied.

Baseball historians have it that Anderson pulled such a "bone" for the first time, back on June 14, 1896, while playing for Washington against Baltimore in the National League.

Anderson's stunt was pulled 25 years ago, but ball players have been doing the same thing ever since in the majors and minors. Hardly a year passes in the majors but what someone pulls a "John Anderson."

Back in the 1917 world series between Chicago and New York, Pitcher 'Red Faber' pulled the trick. It was the first time anyone ever worked a "John Anderson" in the big series.

Faber, who rarely tries to steal a base, for some reason elected to steal third. Noticing the pitcher winding up he got a good lead and slid safely into third. Unfortunately another Chicago player was occupying the base, and Red, much to his surprise and embarrassment, was tagged out.

Since Faber pitched and won three games against the Giants in that series, his "bone" on the bases didn't get much publicity. However, it stands out as the only time a player ever elected to steal a base in a world series with someone occupying the base.

An unusual minor league incident of a like nature was one successfully staged. McKee, of the San Francisco club, stole third with the bases filled and actually got away with it.

How come Well, it so happened that the umpire ruled a balk on the pitcher, which entitled all baserunners to advance. It saved McKee from heading the list of ivory hunters.

ENDORSES WESTERN CANADA'S SCHEME FOR COLONIZATION

A Land Settlement That Will Constitute Economic Regeneration of Empire.

WINNIPEG, September 12. Canadian Press. — Endorsation of the Western Canada Colonization Association's development plans by prominent citizens is announced in a statement issued here.

Hon. Charles Dunning, premier of Saskatchewan, states that the "principle of selling western and on a 32 year payment basis at a low rate of interest is in my judgment sound and should prove very attractive in inducing settlement." P. Burns of Calgary declared that the association "has performed a great service for the whole country." Hon. T. A. Crerar is quoted as saying that "all agencies in Canada having to do with this important question (of immigration) should cooperate with the fullest possible degree," and he points out that a "sound and successful immigration policy depends mainly upon a wise selection of those invited to Canada, and sensible, helpful assistance to the immigrant after he reaches our shores in getting his start to the best advantage in his new home."

"The direct settlement of men on the land will constitute the economic regeneration of the empire," is the opinion of Col. L. S. Amery chairman of the overseas settlement board.

IRISH INSURGENTS CAN HAVE PEACE.

But It Must Be on Free State Terms.

DUBLIN, Sept. 12. — (Canadian Press.)— William Cosgrave, President of the Dail Eireann, stated yesterday in Parliament that if those holding arms against the Irish Government thought the go[illegible] was afraid to maintain its [illegible]acy they were badly mistaken [illegible] could be had by the insurgen[illegible] on the Government's terms. [illegible] government wanted to [illegible] without England, and would to[illegible] ate no breach in the treaty. [illegible] Cosgrave paid high tribute to Arthur Griffith and Michael Collins, and described them as "the mighty dead who are sleeping the sleep of immortals."

Suppose This Were Your Home!

Carefully consider fire protection when you build or remodel your home.

Every waking and sleeping moment you and your family spend in an inflammable house you risk your lives.

Build for safety by using Gypsum Board and Gypsum Plaster.

Then all your partitions and ceilings will be made of material that can't burn—Gypsum.

Tight joints, no cracks or crevices, air-space insulation between walls (all features of this type of construction), positively prevent the spread of heat and flames.

Added advantages of Gypsum Board and Plaster are their sanitary and sound-proof qualities.

Ask for the Gypsum Board booklet—it's free.

For Sale by
T. A. REHILL
[illegible] Wolfe Street

Building Material
at
Reasonable Prices
We keep in stock the following Builders' Supplies:

Cement	Lime
Hard Hall Plaster	Plasterers' Hair
White Rock Finish	Mortar Colour
Plaster Paris	Gypsum Wall Board
Fire Brick	Hard and Soft Coal
Fire Clay	Wood

THOS. A. REHILL
210 Wolfe Street (near C.P.R. Stn.)
'Phones—Office 245, Residence 665W

WOOD
PRICED CLOSE

Hardwood, 4ft., per cord	$13.00
Mixed Wood, 4ft., per cord	$8.50
Mixed and Hardwood Slabs, 4ft., per cord	$9.00
Cutting, per cord	$1.50
Splitting	$1.00 extra

Peterborough Fuel & Transfer Co
134 AYLMER STREET
'Phones 270 and 362.

LIME, CEMENT and Hardwood Flooring
FOR SALE
Robt. Hicks Co. Ltd.
248 MURRAY ST. Phone 48
266 Charlotte St. Phone 47

Matinee Daily
2.30 p.m.
11c and 22c

Evenings
8 o'clock
Prices:
16c—27c—35c

Capitol Entertainment

NOW PLAYING

THOMAS MEIGHAN

IN "If You Believe It, It's So"

A Paramount Picture

TOM MEIGHAN'S greatest picture since "The Miracle Man." A great star at his best; a gripping story of love and regeneration; an ideal supporting cast, headed by Theodore Roberts and Pauline Starke.

This picture has everything! Dont miss it!

Pathe Comedy "At Your Service" | Pathe Review

Coming—The Loves of Pharaoh"

At The Theatres

CAPITOL — Thomas Meighan in "If You Believe It, It's So," a Paramount picture. Also Pathe Comedy and Pathe Review.

ROYAL — Fox production, "The Lost Trail," a special Western Drama, "Village Berry," Mutt and Jeff, also Sunshine Comedy and World News.

GRAND. — Jimmie Evans and his big musical revue; the hit of the season. Change of programme for Monday, Tuesday and Wednesday.

There is an echo of "The Miracle Man" in Thomas Meighan's latest vehicle "If You Believe It, It's So," now showing at the Capitol theatre. The story of a New York crook who makes an unexpected turn to the right and follows it up to a final complete regeneration, it shows Meighan at his best, in a real story illustrating his powerful methods of restrained, vital acting. His capacity for conveying impressions by simple means is shown in this strong, forceful picture at its utmost, in a gripping unfolding of a screen masterpiece.

From the moment when the keen-faced crook "lifts" the wallet of the old countrymen on his first visit to the big city, 'Chick" Harris dominates the piece. The old man's motto, "When in the dark, look up," attracts his attention, and finally, he returns the wallet with its eleven hundred dollars intact. Then the good impulse gets in its work. In a country village later, travelling as a soap salesman, Richard Davies (his right name) acts as benefactor for a down-at-heel Colonel and his pretty niece. A bar-room fight that provides plenty of excitement is his contribution to their welfare in this case. Becoming involved as an insurance salesman in a concern with a crooked manager, Davies faces an upheaval of all his plans for redemption and exposure of his previous record. Some of his strongest acting is done in the silent moments when the camera registers his mental struggles in these scenes.

One of the most amusing characters in the piece is old "Sky Blue," the grandly-bewhiskered gentleman who steals a newspaper and peanuts from a street stand and sends the lost little flower girl home in state in a handsome cab. His appearance later in Davies' path as the apostle of the cult of The Beating Heart is humorous in the extreme, but the bland old crook meets his Waterloo with undiminished cheerfulness. All through it is a picture that holds the attention with its life-like realism showing Thomas Meighan at his best, a recommendation that needs no further enlarging on.

Percy and Ferdie in "At Your Service" have a really funny comedy, with plenty of laughs following the adventures of these two frock-coated dandies, in their desert "speedster" that refuses to start without jazz music, and their further adventures in a quick-lunch restaurant.

"THE LAST TRAIL"— WILLIAM FOX SPECIAL PRODUCTION.

At the ROYAL—To-night and To-morrow.

AT THE GRAND.
JIMMY EVANS' REVUE.

Jimmy Evans and his revue company are going stronger than ever at the Grand and a big audience enjoyed every moment of the revue, "A Night in Chinatown," which commenced a three-days' engagement last night. This third bill is better than either of the other two and every number last night proved a success, encores being demanded in nearly every case. The musical numbers were ahead of both the other programmes offered, the comedy skits were irresistibly funny and the whole show went with a snap and "pep" that made the offering notable from every viewpoint. The Ouija skit proved one of the most amusing bits of comedy the Evans company has offered. Mr. Evans himself and his able assistant, Joe Devine, scored heavily in the fun-making. Florence Pippin, a very clever little entertainer, had a double triumph, for she not only executed a difficult violin solo in musical style, but she won much favour in her song numbers, especially in her rendition of "Mon Homme," which she sang in French. Roy Elles and Dolly Jollymore earned a storm of applause with their Apache dance. Burt Ryan and Grace Gould had their usual success in their numbers. Jimmie Evans sang the old ballad, "Sweet Genevieve" in splendid style and with Joe Devine made a big hit in "I Miss the Old Folks Now," and the finale, "Miss Manhattan," written by Joe Devine, was a fitting climax to a splendid programme. The costumes and fittings were all new, and altogether "A Night in Chinatown" is a hit from start to finish. Another new revue will be offered on Thursday night. This week's business should reach a capacity level.

AT THE ROYAL.

There is plenty of interest in the Royal theatre's program for the first three days of this week. The special William Fox production, 'The Last Trail", is a strong picture, adapted from the novel by Zane Grey. Mystery, romance and thrills alternate in the story of the night rider, 'The Hawk', who terrorizes a little western town, and whose identity remains unrevealed until the final reel. A fight in a Mexican cantina, a struggle between the supposed thief and the crooked construction engineer for the heart of the golden-hearted heroine and a massive flood scene, when the blasted dam breaks away and takes everything in its path, all add their quota to a picture of special attraction.

"The Ne'er to Return Road" is the second feature, a gripping heart drama of pathos and thrills, in which convict No. 12896 makes his escape from a life sentence and goes back to prison for the love of the white-haired woman who helps him, and whose son he has killed.

The always-interesting scenic World News pictures, a Mutt and Jeff comedy and a Sunshine comedy entitled "Puppy Love" balance the programme.

A feature of Royal entertainment just now is the playing of Mr. Asa Huycke who has taken over the piano. Mr. Huycke's powers of sympathetic interpretation and of improvisation are a decided asset to the musical accompaniment provided for the pictures.

To-night **GRAND** Trans-Canada Theatres, Limited To-night

A POSITIVE NOVELTY! A FINE SHOW!
EVERYBODY SAYS IT'S SO!

EVAN'S MUSICAL REVUE

(With Jimmy Evans Himself)

THE 1923 EDITION OF THE MUSICAL NOVELTIES OF THE DAY

NOW PLAYING **"A NIGHT IN CHINATOWN"**

AN ALL-STAR CAST OF 25 REVUE ARTISTS
CHORUS OF 10 OF THE DAINTIEST SUN-KIST PEACHES

Complete Change of Revue Every Monday and Thursday. | Elaborate Costumes and Electrical Effects, etc.

PRICES ONLY 20c-30c-50c-75c GALLERY 10c MATINEE SATURDAY 25c-35c Children 10c

ROYAL

SPECIAL HIGH-CLASS FEATURE DRAMA. WM. FOX PRESENTS ZANE GREY'S WESTERN STORY

The Last Trail

WITH ALL STAR CAST, IN 7 PARTS

SPECIAL WESTERN DRAMA, WITH ALL-STAR CAST ENTITLED

VILLAGE BERRY in 2 Parts

SUNSHINE COMEDY **PUPPY LOVE** 2 Parts

MUTT AND JEFF in 1 Part

WORLD NEWS, Showing scenic news from all over the world—1 part.

To-night's programme special for Exhibition week, with high-class Fox Stars a. their best.

Admission: Afternoons 10c, 15c
Evenings - 15c, 20c

SATURDAY EVENING ONLY, BALCONY 20c, GROUND FLOOR, 25c. Above prices include war tax.

LEFT FARMER AS HARVEST BEGAN

Fred Knapp Demands Wages From Fred Wilson for Time He Worked

Fred Knapp, a farm labourer, brought an action in Division Court yesterday claiming $118.04 wages from his late employer Fred Wilson of Springville, who counterclaimed in the amount of $120. Judgment was reserved by Judge Huycke. Knapp was engaged on October 28 last at the salary of $500 a year with a house, wood and a quart of milk day provided for him. On July 11th he told the defendant that he could could not keep up his house on the money he was receiving under the arrangement stating that small doles and orders on Tully's store at Springville were inadequate. He declared, that he must have more money. Mr. Wilson offered him $5 but Knapp refused to accept it. Mr. Wilson testified that he considered he was being held up at the beginning of the harvest and that he contended Knapp should abide by the contract he had entered into.

Mr. Wilson complained that as a result of Knapp's departure the farm was undermanned. Some of the hay was not harvested and part of the fall wheat crop remained in the field and began to sprout.

"I tried to get men but the Provincial Highway was employing them and at bigger wages than Knapp was getting," said Mr. Wilson. "I paid $2.5 a day and more than that for several I got. I had another all ready to come but Knapp wouldn't get out of the house, and this other man would not start unless there was a house for him."

The plaintiff vacated Mr. Wilson's house last Thursday. The counterclaim put in by Mr. Wilson included the damages which he alleged he had suffered through his crops not being promptly harvested and various bills for wood, a broken plow and other items which plaintiff contended should not be allowed.

Mr. C. R. Widdifield appeared for the plaintiff and Mr. J. A. O'Brien for the defendant.

"Knapp broke his contract at a time when men were worth $60 to $75 a month and not $40" Mr. O'Brien pointed out. 'It was essential that farmers should have sufficient help during the harvest time, and to that end they engage their help for the year so that they would be on hand for harvesting." Mr. O'Brien said that Knapp had simply held up his employer who refused to pay more than had been agreed upon in the contract.

Mr. Widdifield argued that the law of nature superceded the laws of the nations and municipalities, and that when Knapp realized that he wasn't getting enough money for the proper support of his wife and children he had both a duty and right to sever the contract with Wilson.

BABY BOY LEFT ON HOSPITAL STEPS.

Found Snugly Tucked Away in a Basket.

PORT HOPE, Sept. 12.—A bouncing baby boy, ten days old, snugly tucked away in a small basket, was found on the steps at the entrance to the Port Hope Hospital about 11.30 o'clock Saturday night. The clothing of the little one was spotlessly clean and of very superior quality, but there was no note or instruction of any nature left with the babe. After the discovery had been made, nurses recalled seeing an automobile stop in front of the hospital and also on Hope Street at the east side of the hospital. The babe appears quite contented in his new home and is receiving every attention from the nurses.

JUNIOR FOOTBALL GAME

The Comrades junior football team will play an exhibition game with De Laval juniors at King Edward Park on Thursday evening. Kickoff at 6 o'clock sharp. All players are requested to be on hand at 5.45.

No wonder New York City has a lot of tired business men, when a seat on the Curb costs $7,000.

LURE OF BURIED TREASURE PULLS POWERFULLY ON ALL WHO LOVE DARING VENTURE.

Who has not felt, at one time or another, the lure of treasure seeking —that powerful pull that beckons toward adventure tinged with romance and surrounded with peril?

The story of Captain Kidd and his buried treasure, dear to the juvenile imagination, has still a strong appeal to children of a larger growth. "Treasure Island," that masterpiece of fiction by Robert L. Stevenson, holds every reader in its grip like a vice. Stories handed down by historians, of treasure sunk in American waters during the Revolution; records of fortunes in gold lost in this sea or that by wrecked ships—with latitude and longitude given—long have invited and continue to invite the spirit of adventure and the enterprise of cupidity.

Hidden treasure and its lure constitute an important factor in a big motion picture presented at the Royal Theatre last night. This is the William Fox special production "The Last Trail," based on Zane Grey's celebrated novel. In the story figures a mysterious lone bandit, known as "the Night Hawk," who terrorises the country side by his sudden, swift, and successful raids upon towns and travellers. The discovery of his cave in the mountains, where heaps of treasure are revealed, serves as an incident preliminary to one of the big climaxes.

The picture is as thrilling as the book. "The Last Trail" should enjoy full houses to-night and to-morrow. The staging, directed by the skilful Emmett J. Flynn, is superb—with a final smashing climax consequent upon the bursting of a big reservoir dam in the mountains.

All of which sounds like film entertainment of the livest sort—at the Royal Theatre to-night and to-morrow.

87.6 per cent. of jurors agree on verdict

A CUSTOMER comes into your store where two similar articles are for sale at the same price. One of them is a nationally advertised article, the other is not. Which does he buy? The National Retailers' Association found the answer to be :

87.6 times he buys the advertised goods.
3.6 times he buys the unadvertised goods.
8.8 times he does not have a preference.

When the unadvertised article is the lower priced of the two, which does the customer buy? On the same authority the answer is:

60.6 times he buys the advertised goods.
24.2 times he buys unadvertised goods.
15.2 times he does not have a preference.

Branded and trade-marked, goods, nationally advertised in the columns of your **Daily Newspaper,** are most quickly turned over and most profitable. That is because manufacturing prestige has been tied up to local friendship and reputation for honest merchandizing.

Issued by the Canadian Daily Newspapers' Issued by the Canadian Daily Newspapers'

SAM'S NERVE, NOT HIS ARM, CRIPPLED

SAM JONES

(By Billy Evans.)

Sam Jones of the New York Yankees is one of the greatest pitchers in either of the major leagues.

That may sound like a rather funny statement when you consider that, since early in the year, Jones has been the least effective member of the New York pitching staff.

Sam has a great fast ball, a corking curve, a tantalizing slow ball and a deceptive change of pace. In addition, he is a smart pitcher and a great fielder.

Despite all this he has not been able to win with any degree of consistency since the season opened. As a matter of fact, it has been a very difficult matter of late for him to finish a game. Something always seems to happen to cause Manager Huggins to remove him from the fine-up.

How come that Sam Jones, with all this stuff, cannot win?

Just another of those peculiar phases of baseball. Merely another case of Old Man Psychology exerting his influence over Sam Jones.

Jones isn't winning because he has lost confidence in himself. Whenever he enters the box he feels certain that at some time during the game the opposition will break lose and drive him to cover. The dread of what he believes is the inevitable is constantly with him.

If he doesn't falter in his pitching to start the trouble some of his teammates start it by making a couple of errors.

I have worked several games back of Jones this year in which he had everything when suddenly the opposition would start hitting him all over the lot.

Recently Bill Dinneen and I umpired a series at New York. The Chicago club was the opposing team. For five or six innings Jones went along beautifully, then the Sox staged a rally, netting a half dozen runs, and Jones went to the showers.

After the game, on the way to the dressing-room, I was thinking about Jones and his inability to win. I wondered at it because he had all his old-time stuff that once made him one of the hardest pitchers in the American League to beat.

Evidently Bill Dinneen was thinking about the same thing. As he came into the umpires' quarters at the Polo Grounds he remarked to me:

"Never saw a pitcher with so much stuff get hit as hard as Jones did today."

He had expressed my sentments exactly.

"He isn't pitching naturally," added Dinneen, himself a great pitcher in his day. "He's working too carefully. He should loosen up and cut 'em loose. He should let the batter do the worrying."

The next day we talked to Jones along the lines of our conversation. He diagnosed his own trouble when he simply said:

"When I start a game I am wondering what inning the blow-off will happen in."

In a recent series at Detroit the Tigers got to Jones for three runs in the first inning. He held Detroit scoreless the rest of the way, finally winning, 4 to 3.

Often a game of that sort restores the much needed confidence. It may prove so in the case of the Yankee star. The failure of Jones to win consistently has handicapped the American League champs greatly. If he gets going look out, watch the Yankees' dust.

Weather To-morrow:
SNOW AND COLDER

AT THE CAPITOL TO-NIGHT

Telephone 750 When You Want Your
Piano or Organ Tuned
PLAYER PIANOS A SPECIALTY
All Work Guaranteed
W. H. CUNNINGHAM
580 WELLER STREET

Lakefield & Stoney Lake Service

Until further notice, Steamer will leave the Lakes in the Morning, arriving in Lakefield about Noon and will leave Lakefield on arrival of Noon Trains for Lakes.

For Excursion Rates and further information phone 548.

Stoney Lake Nav. Co.
F. G. YOUNG, Mgr.
434 Park St

Come to Fair's First

ROBERT FAIR & Co.
LIMITED

WEDNESDAY BARGAINS

$31.50
TAPESTRY RUGS
$17.50 EACH
A special for tomorrow; 3 x 3½ yards, Oriental designs.

$1.75
WINDOW SHADES
$1.29 EACH
With insertion, size 36 x 70, mounted on the "Hartshorn" roller.

CURTAIN MADRAS, floral and conventional designs, 36-inch. Regular 50c. Tomorrow, yard **39c**

FANCY ART SATEEN, suitable for bedroom curtains or covering comforters, 36-inch. Regular 75c. Sale price, yard, **50c**

COLORED MADRAS, blue, rose and gold shades, 45-inch. Regular $1.50. Special Sale price, yard **98c**

FLOOR OILCLOTH, 1, 2 and 2½ yards wide, a good heavy grade, floral or block patterns. Regular 65c. Sale price, square yard **55c**

LINOLEUM, 4 yards wide, 2 pieces only; block design. Suitable for Kitchen. Reg. $1.10. Wednesday, sq. yard **90c**

STAPLE DEPARTMENT

$2.75 FLANNELETTE BLANKETS $2.39 PAIR
The best quality "Dragon" Blanket in white, with colored borders. Take advantage of this Sale tomorrow. 11/4 or regular bed size.

60c Unbleached Sheeting, 72-inch, for, yard 45c
55c Circular Pillow Cotton, 42-inch, for, yard 45c
30c All-Linen White Roller Towelling, yard 25c
25c Cream Crash Roller or Hand Towelling, 17 inches in width .....5 yards 75c
45c Heavy White English Flannelette, 36-inch, yard 35c
35c Factory Cotton, 40-inch. Wednesday, yard 25c
$1.25 Hemmed and Hemstitched Pillow Cases, sizes 40 and 42-inch. Sale price, pair $1.00
$1.25 Hochelaga Bleached Sheeting, 83-inch, yard $1.00
25c and 30c Mill Ends of Stripe Flannelette, 27 to 30-inch, an excellent lot of designs to select from, at, yard 20c
25c Heavy Cream Flannelette, 27-inch, yard 20c

READY-TO-WEAR

NEW FALL SUITS $35.00 TO $47.50
Tricotine, Velour and Broadcloths in a smart assortment of models. Some are Fur Trimmed, others plain. Brown, taupe and mauve. All sizes.

THE FALL COATS ARE $25.00 TO $40.00
There is unusual distinction about these new Coats that instantly wins you. All-Wool Velour the principle material, French embroidered, full silk lined. See them tomorrow.

THE NEW SILK DRESSES AT $19.00 TO $45
The materials are Canton Crepe, Crepe Knit, Satin, Taffeta, Georgette and Spanish Lace. Models to suit everyone. Look them over tomorrow.

TRICOTINE AND HOMESPUN DRESSES, WITH BRAID TRIMMING AND FANCY GIRDLES, PRICED $12.00 TO $30.00

PLEATED SKIRTS, IN ALL-WOOL VELOUR AND SERGE, IN CREAM, NAVY AND BROWN, $7.50 TO $12.00

TWO SPECIALS AT SILK COUNTER

$2.25 RADIUM DRESS SILK, $1.50 YARD
Clearing the balance of a good line out tomorrow. Shades are navy, Myrtle, olive, silver grey and brown. 40-inch. Wear guaranteed.

50-INCH ALL-WOOL DRESS SERGE, $1.25 YARD
A good weight Serge for ladies' dresses, and can't be beat for wear in children's school dresses. Shades are navy, black, brown, Copen. and cardinal.

WASH GOODS AND HOSIERY COUNTERS

20c Colored Lattice Edging, to clear out at, yard 10c
36-inch White Corded Velveteen for, yard $1.50
White Heather Yarn, 4-ply, black, white and brown, at, skein 20c
Corticelli Sweater Yarn, 25 shades, oz. balls 20c
Several lines of Silk Hose, in brown, navy, black and white, all to go at, pair $1.50
25c Brown Cotton Hose, to clear at .....2 pair for 35c
25c to 40c Children's White Balbriggan Drawers, sizes 20 to 32, to clear out at, pair 15c

LADIES—

Maybe you have met him—the dealer who assures you that the brand he stocks is just as good pastry flour as DELIGHT, or perhaps he is enthusiastic enough to claim that it is better than DELIGHT. Anyhow the basis of comparison is the goodness of DELIGHT FLOUR, proof of itself that DELIGHT is the standard by which other PASTRY FLOURS are judged. PLAY SAFETY FIRST. Demand DELIGHT — the ONLY REAL PASTRY FLOUR made.

Peterboro Industrial Exhibition

The Ladies of Mark Street, Park Street, George Street and Knox Churches are Serving DELICIOUS

JOHN'S TEA & COFFEE

At Their Respective Booths

Come and Drink of Kindness.

CITY AND GENERAL

DR. T. P. McCULLOUGH
Eye, Ear, Nose and Throat specialist 166 Brock St. 'Phone 36W. dtf.

MAPLE LEAFS PRACTICE.
The Maple Leafs will have a workout at the Queen Mary School grounds this evening.

THE BURNS BREAD KNIFE CUTS LIKE WILD FIRE.
People are buying them from recommendations of others who have them in use. It's a winner. Wm. Taylor & Son, sole agent for Peterboro and surrounding districts. 219 Hunter street west. 8d64 5231

NOTICE.
Cars repaired by expert mechanics. Prices reasonable. Duffy & Friedly, corner Hunter and Aylmer. 2d-61-5021

WILD GRAPES.
Any quantity of wild grapes for jelly. Hunter's Grocery, 437 George street. 'Phone 539. 1d-61-5342

P. A. A. A. EXECUTIVE
A meeting of the P.A.A.A. Executive will be held in the Chamber of Commerce, Wednesday evening, ing at 7.30 o'clock.

POULSON'S AUTO AND TAXI LIVERY.
Five and Seven-passenger cars for hire. Careful drivers. Prices reasonable. Corner Charlotte Street, just off George Street. 'Phone 430. 26d-74-5071

BRITISH COLUMBIA SHINGLES.
All Best Grades—Also Eastlake Steel Shingles, Corrugated Iron, and Ready Roofing.—Fred H. Rowan, 271 McGill Street. 'Phone 851. t t s

PIANO TUNING.
The life of a piano depends upon the attention by tuning it gets, and it is most important to get an expert certified tuner who has had a factory experience to attend to it. Frank Whitehouse and Son, 118 Hunter street, are the men. Send us your orders. 'Phone 981W. 954J. t.t.s.-116-5319

SAWS GUMMED OUT, JOINTED, FILED AND SET
Cutlery grinding, clipper plates ground, razors honed, umbrellas repaired and re-covered, lawn mowers sharpened. 40 year practical experience. Wm. Taylor & Son, the Sheffield Cutler, 219 Hunter street west, Phone 109 J. t.t.s.

NOTICE
Miss Norma Moore A.C.A.M. has resumed her class in Piano and Theory. Former pupils please arrange for lessons as soon as possible Studio, 67 Morrow. 'Phone 1071J 2d 61 5310

CLOCKS AND WATCHES.
Repairs made to clocks and watches. All work guaranteed. A1 workmanship. Goods called for and delivered. David S. Clark, 408 George Street. Upstairs. 'Phone 20W. 3d-61-5284

TAXI LIVERY
Excellent equipment. Just added new seven passenger McLaughlin, now running—2 seven passenger cars. For good service telephone Herb. Stinson's Taxi Livery. 'Phone 480. dtf

PIANO—ORGAN—VOICE.
Mr. J. H. Renwick, Organist and Choirmaster of George Street Methodist Church, will return to the City on Thursday, 7th September, and will resume Teaching on Friday, 8th September. Pupils should apply for time early. 12d-65-5164

JIMMY TO THE FRONT.
Summer is over and fall is upon thee,
Our money's at par in the land of the free,
Crops are good from east to the west,
But how about coal, now that's no jest.
All things'll come to those who wait,
Business is better in many a line,
Order records from Nelson's, it is now time.
Nelson's Record Exchange, 332 1-2 George. 'Phone 229.

Wednesday, September 13th, 7.45. Reguar weekly parades will commence for the season. Leon Frazer, Major, O.C., No. 3, Company. 2d61 5316

DR. A. P. ROGERS
CHIROPRACTOR - 210 BARRIE BLDG
Office Hours, 9-12 a.m., 2-4 p.m., 7-8 p.m.
Closed Tuesday and Thursday Evenings.

RIVERSIDE PARK PAVILION LAKEFIELD
DANCES twice a week—Tuesdays and Thursdays, 9.00 to 12.00 p.m.
First-class Orchestra.
J. W. LAWLESS.

Dr. M. C. GOODWIN
Palmer Chiropractor
BARRIE BUILDING, PETERBORO.
Lady Attendant.
Phone 4-3-1
Office Hours: 10 to 12 a.m., 2 to 4, and 7 to 8 p.m.
Office Closed Tuesday and Thursday Evenings

Y.M.C.A. SWIMMING CLASSES.
Girls! Take advantage of the Last Chance of Reduced Rates for the Swimming Classes This Month. Everybody come. 1d-61-5325

DOROTHY ALLAN PARK,
Teacher of Voice Production, Style, and Song Interpretation. For particulars, apply Conservatory of Music or 'phone 1848J. 6d-66-5324

PAPER COLLECTION.
The Queen Alexander Circle will collect papers and magazines early in October. The proceeds will be used for relief work. 1d-61-5329

MY NAME IS SANITARY.
Come and see me at the Peterborough Exhibition. I can save you Money. Reserve your order until you see my goods.—Toronto Brush Company. 3d-62-5289

COPPER EFFECTS
Silver, bronze and copper effects in laces and beads are used extensively on the newest hat models. As the season advances the more tarnished metal cloths are supplanting the very brilliant gold and silver ones.

MARRIAGE A LA MODE
Among the northern races, particularly among the Finns, long, luxurious hair is regarded as a woman's greatest beauty.
If she cuts her hair a girl signifies that she has no interest in receiving attentions from men and that she will listen to no proposals of marriage.
A frequent cause of separation or divorce is the husband's disillusionment when he finds his wife's hair is not all her own.

The Examiner News Agents

CENTRE WARD.
LeBarr's Bookstore, Charlotte street.
Soden's Bookstore, Hunter street.
Graham's book Store, Charlotte street.
Gainey's Barber Shop, George street.
Kirk's Grocery, Hunter and Pethers.
Sutherland's Grocery, Onnonie Market
Trebilcock's Book Store, George street.
Empress Hotel, Charlotte street.
Jos. Longo, 87 Hunter Street.

NORTH WARD.
Walton's Grocery, Benson street.
Hooper's Confectionery, North Store.
Bell's Grocery, Auburn.
James Harrison, corner Smith and Water

WEST WARD
A. M. Cowling, Charlotte and Downie Streets.
Boorman's Confectionery, McDonnel st.
Routley's Grocery, Brock and Park street.
Brooks' Grocery, McDonnel street.
Roberts' Grocery, McDonnel street.

EAST WARD.
Boorman's Confectionery, Hunter St. E.
Anthony's Fruit Store, Hunter St. East.
Manicee's Grocery, Hunter Street East.
Speer's Grocery, Hunter Street East.
Burgess' Grocery, Downer's Corners.

SOUTH WARD.
Stewart's Confectionery, corner Stewart and Dalhousie streets.
Prest's Grocery, New Chamberlain St.
Inch's Grocery, near Crawford's Grove.
Rook's Grocery, Prince street.
Dayell's Grocery, Lake and Aylmer Sts.
Thompson's Grocery, Aylmer and Townsend streets.
Arnott's Grocery, Park and McGill Sts.
Holden's Grocery, Lock street.
Grady's Grocery, Lock street.
Quinlan's Barber Shop, corner Rubidge and Towsend Streets.

IN CAMPBELLFORD.
J. Ernest Birks.
J. A. Burke.
T. Lavell.

FIRE ALARM BOXES

SOUTH WARD.

Box.	Location.
12	Lock and McGill.
13	Lock and Gladstone.
14	Westcott and Aylmer.
15	Perry and George.
16	Perry and Bethune.
17	Park and Townsend.
18	George and Dalhousie.
19	Park and Princess.
175	Canadian General Electric.
431	Brinton Carpet Factory.

CENTRE WARD.

21	George and King.
22	Simcoe and Queen.
23	George and Hunter.
24	Hunter and Quaker.
25	Charlotte and George.
26	Simcoe and George.
27	Water and McDonnel.
28	Brock and George.

WEST WARD.

31	Park and Sherbrooke.
32	Bolivar and John.
33	Charlotte and Stewart.
34	Gilmour and St. Joseph.
35	Park and Hunter.
36	Weller and Walton.
37	Park and Charlotte.
38	McDonnel and Reid.
121	Canadian Woollens, Ltd. McDonnel Street West.

NORTH WARD.

41	Park and London.
42	George and Dublin.
43	Edinburgh and Bethune.
45	George and Smith.
46	Benson and Aberdeen Ave.
48	Water and Hilliard.

EAST WARD.

52	Burnham and James.
53	Rogers and Sophia.
54	Hunter and Mark.
56	Rogers and Doure.
57	Concession and Hazlitt.
58	Auburn.
212	Canadian Woollens, Limited, River Road.

Fire Hall phone No. 24. Police Phone 190
To send an Alarm—Break glass, open the Large Door, Pull Hook Down Once, and Let Go.
Remain at the Box and Direct Fireman to the Fire.

CAR OF
PEACHES and PLUMS
JUST ARRIVED
Crawfords and Albertas
Superior Quality
Lowest Prices In The City at
JOHN SIMONS
230 Charlotte St. Phone 1013
3d63

WEDDING BELLS

McCLELLAND — DAVIDSON
At one o'clock to-day, at St. Andrew's church, the wedding was solemnized by the Rev. James Rollins of Hazel Stewart, only daughter of Mrs. James Davidson, Gilmour street, and Gerald Dobell McClelland younger son of Mr. and Mrs. G. S. McClelland.
The bride, who entered the church to the strains of the wedding march played by Mr. John Crane, was given away by her uncle, Mr. G. B. Elliott, of Peterboro. She wore a suit of navy Poiret twill, with blouse of rust-colored canton crepe, draped with radium lace, grey shoes and stockings, and large black velvet hat, trimmed with silver metallic cloth and single silver ornament. Her bouquet was of sweetheart roses and lilies of the valley, her only ornament a string of pearls worn by her mother on the occasion of her marriage. The bridesmaid, Miss Alethea Davidson, was dressed in canna canton crepe, with hat of black and silver, and carried ophelia roses. Mr. Paul Smellie of Toronto supported the bridegroom. During the signing of the register, Mrs. M. H. Park, in splendid voice sang, "At Dawning."
Mr. and Mrs. McClelland left later by motor for Cleveland, travelling in a car which was a wedding gift to the bride by her mother. They will reside on Engleburn avenue.

SMITH—YELLAND.
A quiet but very pretty wedding took place early this morning at 544 Aylmer Street. The contracting parties were Mr. Louis L. Smith, son of Mr. and Mrs. Robert Smith, and Miss Gladys Marguerite Yelland, daughter of Mr. and Mrs. Joseph Yelland, of Harvey Street.
The bride was attended by her cousin, Miss Glen. V. Yelland, and the groom by Mr. W. L. Barraclough. The parents of the bride and groom were also present. The ceremony was performed by Rev. J. R. Webb, pastor of Murray Street Baptist Church.
The bride wore a travelling suit of navy tricotine with blouse of crepe meteor, and a very pretty hat of taupe and flame.
Many beautiful gifts came to the hands of the bride from her large circle of friends. Among these were those from the Choir and Sunday School of Murray Street Church.
The Young Women's Mission Circle of the church paid a very beautiful compliment to the bride, who was one of their number, by preparing the room in which the marriage took place with a profusion of harmonious flowers.
Mr. and Mrs. Smith left to-day for points on the Niagara Peninsula, and will, on their return, reside in Peterborough.

Social Calendar

Mrs. G. A. Pringle has returned from a pleasant visit with friends and relatives in Fredericton and St. John, N.B.
Miss Carrie Littlefield, new physical instructress at the Y.W.C.A., arrived in the city yesterday. Her many friends will be glad of Miss Littlefield's return to Peterborough.
Mrs. Robt. S. Todd, of Montreal, is the guest of Miss Grace Todd, Aylmer Street.
Miss Evelyn Bentley sails for England to-morrow, to resume her vocal studies in London.
Miss Lyda Wilson has returned to the city after a three weeks' vacation spent at Watertown, N.Y., and Fisher's Landing, Thousand Islands.
Mrs. C. G. Graham is visiting friends in Brantford, Hamilton and Detroit.
Miss Regetta Lewis left on Saturday afternoon for an extended visit in Toronto and Detroit.
Miss Margaret Hanlon is spending the next two weeks at Stoney Lake.
Mr. Ivor Brock, of Toronto, formerly of Peterborough, is registered at the Empress Hotel.
Mrs. Darrell Rose left yesterday afternoon for Regina, called there by the serious illness of her father, Thomas Judson.
Mr. and Mrs. A. E. Barrie, 635 Water Street, have returned to the city after visiting relatives in Medina, Ohio, and Sarnia, Ont.
Mr. and Mrs. Alfred Edmonds and Baby Peggie left this morning on a motor trip to Toronto. They expect to return this evening.
Mr. and Mrs. John Meharry of New York, are in the city visiting friends. Mr. Meharry has been on a number of large contracting jobs since he left Peterborough and is going to take charge of a gang of men on the tunnel, a large engineering job which is being put through under the Hudson River and is now underway.

TENNIS NEWS

At 3.30 p.m.—
Miss Kirn vs. Mrs. Langley.
Miss Horsefield vs. Miss Young.
At 4.30 p.m.—
D. Lawrie vs Gordon Matthews.
At 5 p.m.—
Cutmore and Doughty vs Jackson and Bowness.

ENDED HIS LIFE
GRAND ISLAND, Neb., Sept. 12 (By Canadian Press).—Following the death of his bird dog, Harry Howell, 51, a mail carrier who lived here alone, ended his life by shooting.

SCALLOPS.
Wide and deep scallops are used effectively to trim coat frocks of Poiret twill and tricotine. They are bound with the material or with satin. They frequently finish the hem, panels or sleeves.

OBITUARY

HATTIE E. WHITE
The many friends of Miss Hattie E. White of Toronto, formerly of Peterboro, second daughter of the late Rev. William White and Mrs. White will regret to learn of her death on the second of this month at Bruce Mines, where she had gone for her health, she having been an invalid for about ten years. She was buried in the family plot in Mount Pleasant Cemetery, Toronto. She leaves to mourn her loss her only brother, Mr. W. J. White and two sisters, Misses Annie and Ella all of Toronto.

MRS. ROBERT WILLIAMS.
BUFFALO, September 12 (Special to The Examiner). — Mrs. Ida C. Williams (nee Harris), a former resident of Peterborough, Ontario, died early on Monday, after a brief illness, at her home here, 318 Vermont Street.
She leaves her husband, Robert S. Williams, and one son, Robert H. Williams.
Services were held at her late home here on Monday night at eight o'clock, after which the body was taken to Ivanhoe, Hastings County, Ontario, for interment.

ANDREW HENRY WEBB.
At midnight on Monday after an illness of some months Andrew Henry Webb, aged 55, for many years a resident of this city, passed away at his home, 555 Sherbrooke street. Deceased was known through his sporting and fraternal associations, and by a great circle of friends was held in high respect. Mr. Webb was born in Colchester, England, but had spent the greater part of his life in this city. He was a stone mason and bricklayer and in his craft an expert workman. He took a prominent part in the affairs of the Independent Order of Foresters and was recently elected a High Court officer. The funeral, which takes place Thursday, will be under the auspices of the Foresters, service being held at the family home at two o'clock by Rev. A. J. Langford of Trinity Methodist church. Deceased is survived by his wife, two sons, Harold and Gordon, and two daughters, Mrs. Clarence Perry and Miss Sadie, all of this city.
"Andy" Webb was an ardent curler, and when playing first or second stone had few superiors in the Peterborough Club. He not only curled well, but also seriously, and in many respects he will be greatly missed next winter when George Stevenson brings back the rings again, and Angus McIntosh pebbles the seven sheets, and the ice is crowded with sportsmen who have been many years together, or when Number 8 fills up with experts following a big game on three, four or five. Andy Webb will not answer the president next season when at the annual meeting the prizes are being distributed. He was always a prominent participant in such little ceremonies and assemblies, and invariably was called upon to assist in presenting the trophies, and incidentally to enliven the proceedings with a speech.
The old guard of the Curling Club will report next winter with gaps in their ranks that cannot be soon closed up.

ROBERT CHARLES SMITH.
PORT HOPE, Sept. 12.—Robert Charles Smith, Sr., one of Port Hope's oldest settlers, passed away early Sunday morning at the family residence, Augusta Street. The late Mr. Smith has been in failing health from heart trouble for some time, but was down town on Friday and was around as usual all day Saturday. About midnight on Saturday he took a weak turn, from which he failed to rally, passing away at three o'clock.
The late Mr. Smith was 75 years of age and was born in Consecon, Prince Edward County, coming to Port Hope when a young boy. He attended the Public and High Schools, after which he went into the lumber business with his father. They owned large timber limits in the north and had mills situated at Fenelon Falls and Port Hope.

THE LATE MARGARET SHANAHAN.
In the death at her late residence, South Ops, on August 14, 1922, of Margaret Shanahan, there passed away the last but one of a family whose name is closely linked with the early pioneers of that township.
The deceased, who was aged about 64 years, resided with her brother John, on the old homestead. She was a daughter of the late Daniel Shanahan and Margaret Hogan, both natives of Ireland, and both closely associated with the early history of this section. According to Watson Kirkconnell's Centennial History of Victoria County the second recorded grant of land in the township of Ops was made on March 30, 1826, a clear patent of 283 acres to one Duncan McDonnell, of Glengarry Co. He never resided in Ops, but two of his assistants, Patrick Lee and Daniel Shanahan took up small grants. The late Mr. Shanahan located on lot 3, con. 3. The Hogans were among the first settlers in South Ops, on what is known as Hogan's Island.
Besides her brother the deceased is survived by several nieces in Fenelon Falls, Mrs. Gus White, Misses Margaret and Annie McCabe, of Peterborough, are nieces, and Messrs. Jas. Daniel and John McCabe, of the same city, are nephews, Mrs. E. McGrane of Lindsay, is a cousin, the Misses Bellingham, of Fenelon Falls, are nieces, and there are other relatives in Buffalo and Cleveland.
The funeral took place Aug. 16th to St. Mary's church, where requiem mass was chanted by Rev. Father Guiry, interment taking place in the parish cemetery.—Lindsay Post.

BIRTH.
QUINLAN.—Born to Mr. and Mrs. A. J. Quinlan (nee Geraldine Rudkins), St. Catharines, a daughter.

OPENING DANCE AT BROCK STREET RINK

Paul Gliddon's Orchestra and Management Put on Dance Friday Night

At the request of a number of young people the Brock street rink will be opened for Dancing Friday evening. The rink has the most spacious floor for dancing in the district, and Paul Gliddon's orchestra will furnish an excellent programme. Dancing will begin at 8.30 and the rink will be closed at 11.30 sharp.
As is usual at Brock street every care will be taken to make this opening dance a most successful affair.

MASKED MEN ENTER HOME IN ST. THOMAS

Made Occupants Prisoners While They Ransacked the House and Stole the Car.

ST. THOMAS, Sept. 12.—(Canadian Press).—Three armed and masked men entered home of Alderman E. Boehmer early this morning and after beating up John Scott, an elderly gardener, held Mrs. Boehmer and nine year old daughter prisoners, while house was ransacked. Search continued for about five hours at end of which burglars left taking with them new Sedan car, a sum of money and revolver. Ald. Boehmer left on a business trip to New York last night and robbers visit followed shortly afterwards.

WITHERS FIRE FUND

Geo. Hamilton	$ 1.00
C. Robson	2.00
A Friend	2.00
John Murphy	2.00
Mr. and Mrs. Lee	10.00
T. Kelso	2.00
A Friend	5.00
G. N. Gordon	10.00
Edward Courtney	5.00
Harry Moncrief	2.00
Norman Harper	5.00

CANADIAN CLUBS HAD A CONFERENCE TO-DAY

HAMILTON, Sept. 12.—(Canadian Press).—The Association of Canadian Clubs opened the second day of their conference here this morning with an attendance of about a hundred accredited delegates and as many more unofficial delegates. Bishop De Pencier, New Westminster, B.C., Unable to arrive in time for last night's banquet, was the principal speaker this morning. Frederick S. Haines, A.R.C.A., gave an address on Canadian Art, and Hector Charlesworth, Toronto spoke on Canadian drama. The remainder of the morning session was devoted to a discussion of the best methods of commemorating Armistice Day and other anniversaries.
At noon the Assembly adjourned to Stoney Creek battlefield for lunch con there Lieut. Col. C. R. McCullough, founder of the Canadian Club, delivered an address on the history of Stoney Creek.

JUVENILE THIEVES BUSY AT LINDSAY.

LINDSAY, Sept 12. —Thieves thought to be juveniles broke into the back of the Kandy Kitchen, Kent street, at night, and were successful in stealing several packages of gelatine. The labor required for this light haul was great. Protection from the night watchman was secured by backing a piano box up against the back wall. The putty was removed from the pane, and after several unsuccessful attempts entrance was gained. When the thieves left they replaced the pane of glass.

"And it's baby's first photograph!"

HAVE the baby's first photograph made at this studio — where likenesses are obtained that make you say "How natural!"

Have yourself photographed at the same time. You may not want your picture, but the old folks at home do.

THE ROY STUDIO
140½ Hunter Street

No Portrait is so completely satisfying as one made by a professional photographer.

"HERE IT IS"
Whatever You Want

—If you're looking for a "job," or if you have something to Sell—to get results quickly—use
THE EXAMINER WANT ADS

—They have proven a boon to many, so avail yourself of the same opportunity.

—If you have anything you want to Sell or Exchange, or if there is some particular thing you want to Buy, the Want Ads. will bring results. The Cost is trifling.

Enjoy The Happiness of Perfect Sight

Clearness of vision tends to physical comfort and mental aggressiveness.
Defective vision materially lessens the enjoyment of life's pleasures.
Conserve your sight—if at all impaired—by the wearing of glasses best suited to your particular needs.
We Know How to Make the Glasses You Should Wear.
Fowler's Optical Parlors
373 George Street
Peterborough.

Delight Flour
LADIES, you can purchase DELIGHT (*the only real Pastry Flour made*) from any grocer. Don't risk the inferior brands as you will be the loser.

BLUNDERS

WHY IS THIS WRONG?
The answer will be found among to-day's want ads.
(What Blunder do you suggest?)

Want Ad Chances

STRANGE—what an immense amount of goods and services are bought and sold day after day through the classified section of this paper. Many a family has more comforts—even luxuries—through taking advantage of the chance to buy things for a half or less from the advertisers. Whether it be a job, a service, a business or an article advertised for sale—each want-ad represents a human desire with a hope for its fulfillment. He who responds profits equally with him who has sent out the call, with the honors even on both sides. Study the classified section of

THE EXAMINER

It's confidence that does it.

BROWN'S 100% WHOLE WHEAT BREAD
LOAF 15c

We are receiving a Shipment of this wholesome Bread daily, and will be in a position to fill all orders.

GRAHAM, BISCUIT
Wheatsworth Graham Biscuit, package 23c

PEACHES
No. 1 Crawfords, 11-quart basket 70c
No. 2 Crawfords, 11-quart basket 60c

PEARS
The favourite No. 1 Bartletts, 11-quart basket 80c

TOMATOES
11qt. Basket 40c
3 Baskets $1.00

Parke's Catsup Flavour and Pickle Mixture.
Preserved Ginger, lb. 60c
Sweet Potatoes, lb. 25c

FRUIT JARS
Crown Pints, Dozen $1.15
Crown Quarts, Dozen $1.35
Crown Imp. Quarts, Doz., $1.50
Crown ½-Gallon, Dozen... $1.65
Sealtight, Pint, Dozen $1.45
Sealtight, Quarts, Dozen, $1.65

Celery, Cauliflower, Pickling Onions, Red and Green Peppers.

PORTER S. WHITE CO.
Phone 208 334 George

12 PAGES

The Evening Examiner

PROBABILITIES.
Moderate winds; scattered showers to-night. Thursday—Northerly winds and cooler.

VOL. LI., No. 61 PETERBOROUGH, WEDNESDAY, SEPTEMBER 13, 1922 PRICE THREE CENTS

ATTEND THE EXHIBITION TO-NIGHT

See The GRAND STAND PERFORMANCE
FULL FIREWORKS DISPLAY ALL EXHIBITS OPEN

ALLIES WILL ATTEMPT TO SETTLE WITH TURK

An Effort Will Be Made to Avert a War Over the Possession of Constantinople — Disquieting Rumours Afloat.

TURKS ENCOURAGED BY THEIR SUCCESS

(By Lloyd Allen, United Press Staff Correspondent.)

LONDON, September 13. — A compromise settlement with the Turks will be attempted by the Allies to avert war over possession of Constantinople, according to the views in diplomatic quarters to-day.

Turkey (long known as the Sick Man of the East) has "come back" and will be granted much of the European territory lost as a result of the Great War.

Driven from Europe by the Treaty of Sevres, the Mo s under the leadership of Mustapha Kemal, have rallied, defeated Greece, and emerged rejuvenated.

The following are the terms of settlement which are being considered by the allies, it is believed

1—Restoration of Adrianople and the largest portion of Thrace.

2—Internationalization of Constantinople and the Dardanelles.

ATHENS, September 13. Canadian Press. — Disquieting rumors are afloat on all sides causing uneasiness, which sang froid displayed in official circles is unable to calm.

It is reported that the Turks in Thrace e..couraged by the successes of Mustapha Kemal Pasha's army in Antolia are engineering an anti-Christian movement.

Encount .s have occurred between Bulgarian irregular bands and Greek detachments along border near Nevrokop and it is stated that the bandits were driven back into Bulgarian territory.

The people of Athens apparently do not yet fully realize the extent of the Greek disast.. in Asia Minor.

Venizelos, who is in Paris, says he is ready to return to Greece.

MINIMUM SALARY $1,800.

MONTREAL, Sept. 13.— (Canadian Press.)—All congregations in the Presbytery of Montreal, with the exception of four, are now paying their ministers a minimum stipend of $1,800 a year and a residence and measures are to be taken to bring the exceptions up to the same standard. The announcement to this effect was made yesterday when the presbytery assembled in Knox Crescent church. The annual meeting of the synod of Montreal and Ottawa will be held on October 10 in the Presbyterian College.

GAS AND WATER FOR MOTOR FUEL

Take two-thirds gasoline and one-third water. Mix them in your gasoline tank, press the starter and off you will go!

This surprising combination is the fuel for a new form of automotive device to take the place of the carbouretor. It is the invention of C. F. Degner, of Los Angeles.

Degner calls his invention a fuel generator. Tests of it were made recently at the Pratt Institute in Brooklyn, N.Y., where it was said the device was superior to 32 carburetors of different makes which competed with it.

The generator is constructed on the principle that a current of air passing through the mixture of water and gasoline will cause the formation of a fuel gas. It is installed in the same relative position as the carburetor, but with a larger intake pipe. Another pipe leads to the exhaust from which the air pressure in taken.

Degner says this fuel not only is cheaper, but it will produce more miles on a gallon than pure gasoline will.

GIVE YOUR CHILD A CHANCE

It isn't right to let a child toil under the handicap of defective vision. Poor eyes make backward children. They not only affect their work but their nerves and health as well. Bring them to W. H. Lacey Optometrist, 410 George street.

CITY WOOD YARDS.
A QUANTITY OF SOFT WOOD (SHORT LENGTHS) FOR SALE. APPLY AT THE CITY TREASURER'S OFFICE. 2d63 5355

A SPECIAL MEETING OF BRICKLAYERS AND MASONS TO-NIGHT, 8 P.M., LABOR HALL. TO MAKE ARRANGEMENTS TO ATTEND THE FUNERAL OF OUR LATE BROTHER, A. WEBB. J. J. HARTLEY, PRESIDENT, W. STEVENS, COR. SECT. 1d-62-5353

OLD-TIME SONGS HAVE GONE, ALONG WITH GOOD BEER

Street Corner Sing-Songs Seldom Heard Now — Popular Ditties Impossible on the Saxophone.

When the "something which could never happen" became a law by popular vote, back in 1916, and the flowing bowl ceased to flow, the dead mourners slowly awoke to the fact that not only had their sole comfort passed out, but that several of the old customs and institutions had gone by the board as well.

Many of these were marked as small losses, but one sorely missed is the dead-and-gone street corner quartet.

When "it" could be had for much less than ten dollars a quart, every Saturday night saw groups of tipsy youths gather beneath the sputtering blue light of the corner arc lamp and warble maudlin sentiments far into the night, in a voice known as the whisky tenor.

Where are those songsters now? Without the spirit which once bound them with a common tie, they remain peacefully at home, listening in on the radio or indulging in some like amusement.

Of course, when the singers passed, their songs went with them. Old favorites that looked as if they would live forever are now buried in the dust of recollection. My Adeline, once sung wherever men gathered is heard no more. Casey Jones, a song that was in popular favor over a score of years, has also departed. Hail, Hail, the Gang's All Here! is putting up a game scrap, but it cannot be kept alive on grape juice. It was a song of a stronger age than ours. There's a Hole in the Bottom of the Sea, a fine old post prohibition ditty, has degenerated, and with modifications is used as a setting for a football yell by nearly every fresh water college on the continent.

Other Favorites.

It is only when the real old-timers get together that the almost-forgotten tunes are revived. Then the same spirit and pep that they had. The sweet strains of Oh Where Oh Where Is My Little Dog Gone For It's Always Fair Weather When Good Fellows Get Together. If I Die Don't Bury Me At All, and the Bulldog, are brought back to be sung on these rare occasions.

And what has happened to the instruments that supplied the accompaniment for the street corner choristers? The mouth organ, once heard in every corner of the city, seems to have fallen into disuse. There are plenty of them on the market, but the sale has dropped off. The concertina and accordion, once so popular, are now threatened with extinction. Even the old fiddle that hung in every barber shop has dropped out. The old tunes played by these instruments are still with us in syncopated form, but Way Down in Dixie, Turkey in the Straw, Marching Through Georgie and others composed in B.P. (before prohibition) were not made to be interpreted on the implements of jazz. No saxophone could give them with half the homely feeling imbued by the wheezy accordion.

Will the old songs ever be popular again, and will the street corner quartet ever come back?

As Poe's raven was won to remark, when the occasion demanded, "Nevermore!"

I. O. F. NOTICE.
THE MEMBERS OF COURT CHEMONG 530, I.O.F., ARE SPECIALLY REQUESTED TO ATTEND THE FUNERAL OF OUR LATE BROTHER, A. H. WEBB, FROM THE FAMILY RESIDENCE, 555 SHERBROOKE STREET, ON THURSDAY AFTERNOON AT 2 P.M. E. C. STYLES, C.R., J. W. BUYERS, R.S. 1d-62-5307

Canada's Crop On the Way to Port Montreal

MONTREAL, September 13. — Within the next few days the first shipments of Canada's 1922 grain crop will arrive in Montreal from the west, inaugurating what is confidently expected to prove the heaviest volume of grain traffic in the history of the port. Nearly ninety million bushels have already been handled here this season to date, and it is believed that by the end of the season last season's total of 183,453,980 bushels will be far exceeded.

Would Exclude News of Divorce Cases From English Newspapers

LONDON, Sept. 13.—(Canadian Press Cable.)—Increasing tendency on the part of English newspapers of highest reputation to publish long reports of disagreeable evidence in divorce cases was condemned by President of Institute of Journalists at the annual conference of organization at Bristol.

He declared that he favored cleansing garbage tried in courts before reaching newspapers. Man or woman who outraged decencies of domestic life would in that case be less of a hero or heroine than at present.

He advanced the view that people interviewed by reporters should see proofs of the interview before publictaion and thought English journals had gone too far in copying the style of American journalism.

NEWEST GOWNS LEAVE LITTLE PONDER ABOUT

Latest Creations Discussed at Fashion Meet—What the Models Know —Long Skirts.

ALL ONE PIECE

CHICAGO, Sept. 13. — Gowns "which leave something to the imagination' are the latest in fashions for the coming season, according to the Misses Grace Woody, Edna Clausen, and Louise Ruttle, models at the annual convention of the American Fashion Art League which opened yesterday at the Congress hotel.

Of course the designers and importers of gowns hats, and other creations of fashions, have a good deal more than that, to say about why the styles will be and who makes them; but the models had their 'say' yesterday and that's the way they said it.

Models Not Dumbells

A reporter found the Misses Woody, Clausen and Ruttle posing with the conventional bovine expression of the professional model before a battery of cameras And as the cameras clicked, they chatted of fashions in a manner revealing that contrary to the general impression, there is not exactly a vacuum in the pretty models cranium.

"Let the designers and artists and "madams" claim what they wish," said Miss Woody, "we models know what the fashions will be."

"Yes, you bet!" asserted Miss Clausen, tossing her blonde head back in a graceful pose. "You know, we models really create the fashions."

Debs Get the Credit

"And", added Miss Ruttle staring stonily into the battery of lenses, "the madames give the debutantes and the society matrons credit for it."

"We're the first ones who wear the stuff ain't we " demanded Miss Clausen. 'Then why don't we make the fashions, I'd like to know'.

Miss Woody piroutted gracefully on one foot. "Believe me there isn't going to be a short gown or skirt shown this season; everything will be ankle length."

"Long and narrow, that's the stuff," said Miss Ruttle. "Look at this black lace creation. All one piece and just wrapped around."

Miss Clausen spoke: "I gave the designer a couple of tips on this orchid lace evening gown here, and I see she followed 'em out.'

Style Show To-morrow

"Huh!" said Miss Woody. "I've given a lot of them tips, but we models never get any credit for it. We make the styles and they say they do it.'

Mme Alla Ripley is president of the league. More than thirty exhibitors from all sections of the country will display their wares. Twenty five hundred are expected to attend and the big feature of the convention will be the style show in the gold room of the Congress hotel to-morrow afternoon and evening.

GRAND JURY BROUGHT IN A TRUE BILL IN MERCHANTS' BANK CASE

MONTREAL, Sept. 13.— (Canadian Press.)— The Grand Jury of the Court of King's Bench this afternoon brought in a true bill against Sir Montague Allan, President of the defunct Merchants' Bank, who is charged with negligently signing a false return on the bank's financial conditions to the government for October, 1921.

C. R. GRAY IS NOT THE SELECTION FOR C.N.R.

OTTAWA, Sept. 13.— (Canadian Press.)—It was stated last night that although the appointment to chairmanship of new Board of Management of Canadian National Railways had eben made, that C. R. Gray, President of Union Pacific Railway, was not the official chosen. An official announcement it was said, would be made in a few days. Montreal despatch earlier in the day had stated that Mr. Gray had eben appointed.

Mrs. W. Hood Died On Mission Field

Adjutant Arthur Smith has just received word from India of the death there of Mrs. Adjt. Hood an officer of the Salvation Army stationed with her husband in India. Mrs. Hood was a daughter of Mrs. C. A. Burtch 301 King street. Mrs. Hood left Kingston nine years ago to enter the misison fields in India and has been a faithful worker. It was while doing her duty in the foreign land she contracted the illness which caused her death.

Word has also been received of the death of Commissioner Lawley, the secretary of General Booth for many years who travelled with the General and acted as his singing leader in his campaign. Special services for the Commissioner who died in London, England will be held on Sunday evening.

MAY PUT IRELAND IN PEACE LEAGUE

Matter is Up to the Steering Committee at Geneva Conference.

GENEVA, Sept. 13. — (Canadian Press.)— Ireland's chances for admission to the League of Nations now appear to be good. Her application is not on the agenda of the Assembly, but the Steering committee can put it there if it sees fit. Michael MacWhite, Irish Free State delegate to the League, returned to Dublin last night to report on the situation here and learn conditions in Ireland.

It is understood that the British delegations, including the Canadian, will be satisfied with such assurance and will offer no opposition. If Free State Ireland is admitted it would give the Empire group seven votes in the League Assembly, but thus far little significance has been attached to that point, as delegates pointed out that the Irish vote in many instances be expected to counter balance that of the other sections of the Empire.

GERMAN PRICES DOUBLE IN MONTH OF AUGUST.

Increasing Use of Gold Values in Transaction of Ordinary Business.

BERLIN, Sept. 13.—The rise in average German prices during August was much the largest of any month on record. The Frankfurter Zeitung's index number, based on 100 for 1914, shows prices to have increased nearly 290 times since the beginning of the war. The Sept. 1 average was 28,919, as against 13,935 at the beginning of August, 4,238 at the beginning of last January, and 2,127 at the beginning of 1921.

In August the average for the foodstuffs group of commodities rose from 18,833 to 32,142, of textiles and leather from 13,961 to 29,175, of minerals from 18,355 to 42,638, the finished articles from 8,459 to 19,352. The calculation is made, on the basis of gold prices as measured by current exchange rates, that, notwithstanding the great advance in finished articles, such goods are now commanding only five-eighths of the prices current in 1914. It is not, therefore, thought that the rise in prices can check Germany's capacity to compete in foreign markets. Nevertheless, the working of paper prices begins to be described as meaning the "slow death of the paper mark."

Minister of Industry Schmidt has proposed to issue Treasury bills on the basis of dollar and pound sterling exchange. The first corporation to be equipped with capital measured in gold marks has just been established at Leipsic, its field being real estate transactions. The dollar continues to be increasingly used, whether for actual home payments or as a basis of calculating mark prices. On the other hand, the Federation of German Industries has just rejected a proposal to introduce gold mark balance sheets.

To enjoy a radio concert, one must have an antennae, amplifier and considerable imagination.

THE CHILDREN FROM SHELTER TAKE IN FAIR

First Fall Meeting of the Children's Aid Society Held Yesterday — Reports Received.

A CRIPPLED BOY

The first meeting after the summer season of the Board of Directors of the Children's Aid Society took place yesterday afternoon in the board-room of the Chamber of Commerce, the president, B. F. Ackerman, in the chair. Three new members were welcomed at this meeting: Rev. Harold W. Young, Adjt. Arthur Smith and Dr. E. H. Wood.

Reports were received from Mrs. W. H. Gibbs, for the Purchasing Committee; from the Agent, G. W. Powell, and from the matron at the Shelter, Mrs. D. Rogers. During the month of July, there were 19 children in the Shelter, with four brought in and three sent out. In August, the Shelter contained 20 inmates, five brought in and three sent out. There was no sickness during either month. In July, Mr. Powell reported four applications for children, with four children brought in (not wards). In August, there were five applications, with children brought in (not wards) 1; children returned (not wards), 1; children sent to the Industrial School, 2; wards placed out, 1; wards returned to Shelter, 4.

Mr. Powell also reported progress in preparations for the annual tag day, which will be held this year on September 30th. Havelock has been visited, and co-operation secured there. Lakefield will hold a meeting in this connection some time this week, and it is proposed to ask Norwood to help also. Mrs. J. S. Fanning is convenor for tag day this year.

Crippled Boy.

Mr. Powell also referred to the case of Everett Carruthers, a little crippled inmate of the Shelter, whose twisted feet require assistance in their daily path to and from school. His cart has been in use for a long time, and is worn out, and his shoes are constantly in need of repair because of his need of using one foot to shove the little vehicle along. Mr. Powell approached Mr. W. G. Ferguson, to ask if a pass on the street railway might be available for this little chap, and negotiations with the Hydro Commission authorities are now in progress regarding same.

Mrs. Gibbs brought up the question of the Shelter children's annual attendance at the Peterborough Exhibition on Children's Day, and Mesdames Welsh and Hill, with the matron, Mrs. Rogers, were deputed to look after them. The ladies were given authority to use their own judgment in drawing on a special fund for the children's entertainment to provide them with treats, etc., at the Fair. The sum of $5.65 received through Mrs. McElhiney, proceeds of the children's bazaar at Chemong Park, has just augmented the funds for this purpose, which were already in the bank.

Expressions of sympathy were extended by the Board to two absent members recently bereaved by death, to Mrs. F. A. Hodgson, on the death of her husband, and to the secretary, John Edgar, whose brother died recently in Parry Sound.

Messrs. J. W. Fraser and H. B. Cowan were re-appointed as auditors for the coming year.

Pigs at Shelter.

A very satisfactory report was made of the condition of the two porkers that comprise the present live stock family at the Shelter. These pigs were of Mr. Walter Stocker's choosing, and his judgment has been thoroughly vindicated in the fine healthy progress made by the two since their introduction to Shelter premises. Their most pressing need at the present moment is for a floor in their pen. One of the new members, Dr. Wood, nobly responded to this appeal by offering boarding from a shed of his which is being torn down.

Those present at yesterday's meeting were: Mesdames Sanderson, Gibbs, Welsh, Hill, Rev. W. H. Young, Adjt. Smith, Messrs. B. F. Ackerman (chairman), W. Stocker, G. W. Powell, Dr. E. H. Wood and Dr. D. C. King, who took Mr. Edgar's place as secretary for this meeting.

The report of the Purchasing Committee was as follows: Sanitary Ice Co., $5; T. L. Edwards, $3.14; R. Neill, $2.65; Crafton, Ltd., $3; L. M. Brooks, $2.55; J. M. Heard, $17; H. B. Taylor & Son, $47.50; J. P. Bond, $25; R. Denne, $4.75; Veteran Bread Co., $10.20; Mrs. J. P. Bickel, $23.08; R. Hall & Son, $7.50; Archie Moore, $4; G. W. Powell, $6.67; telephone (2 'phones) $5.03; Peterborough Utilities, $1.74.

Peterborough Industrial Exhibition Got Away to Good Opening Today

Corps of Workers Put the Finishing Touches on Peterboro's Four-day Fair This Morning—A Survey of the Grounds

LARGE REST ROOM FOR THE WEARY MOTHERS

With the sun shining down on long rows of white tents, with a mild breeze whipping overhead banners and pennants into flying spots of color, with men and women by the dozen working like busy bees in preparation for the Grand Opening, the grounds of the Peterborough Industrial Exhibition presented a scene of secrtary's office, F. J. A. Hall with augurs well for the success of this year's four day event. From the flower-filled urn at the entrance to the bright green sweater and cheerful smile of Webber Turner as he made his way in and out of the crowd and answered half-a-dozen people with different inquiries at the one time, every detail bears an aspect of alert, bright efficiency. In the secretard's office, F. J. A. Hall with his corps of helpers was besieged on all sides, and Rolly Denne was the object also of numerous followers.

The Midway Open.

The concessionaries were far ahead with their preparations at 11 o'clock this morning. The large and small white and brown tents along the Midway presented an attractive appearance, one with flags of all colors draped about its sides, the majority topped by waving pennants and adorned with bright flowers. At one counter, two tired-looking workers sampled hot coffee and sandwiches ;at another a dray was delivering a fat hogshead of root beer, and blocks of white ice waited for disposal in the main driveway. Driving in and out were motors and trucks of all descriptions, many of the former going to their places in the numerous tents made ready for them, others holding supplies for the various booths. Red and green lights surrounding bright mirrors proclaimed the merry-go-round, where prancing steeds wait for large and small riders; "Kill the Cat" is ready for all comers; a busy gentleman with cream polish brightened up a nail-studded saddle, and, in a red-draped booth, the negro gentleman with a white tie who serves as target for more or less accurate shots, looked unconcernedly and smilingly out on a sunny world. From the preparations in progress along the Midway, attractoins this year are to be more numerous and better than ever.

"Lest We Forget."

The riderless horse on the grey base is surrounded by flowers and fresh green foliage; one goes down the main thoroughfare between rows of light green saplings and polished white-washed stones; and the strains of a gramaphone float out from the brightly-lighted main building, with its colorful overhead emblem of "Progress." Here gay decorations and bright exhibits caught the attentions, the majority already in place. Busy workers were engaged in the final touches and, near the front entrance, Mr. J. R. Brownlee, his wicker work already in place, sat waiting nimble fingers and darkened eyes at rest for the moment. Upstairs, there is plenty of interesting work for women and children, and next door, in the flower tent, masses of foliage and bloom make a living spot of color and light. There is an original setting for the vegetables, calculated to catch the eye on first entrance, and the Manufacturers' Building this year is a revelation in what can be done by local manufacturers. The exhibits here could hardly be surpassed by Fairs of much larger dimensions anywhere in Canada.

Over in the sheds, enquiring noses poked out from stable windows indicated the presence of a number of the horses; cattle were lowing farther down, with sheep and porkers as near neighbors. A herd of small cream-colored Jerseys, the little calves with mild eyes trotting in the rear, came down the back way and fell to munching the grass in the field.

The vaudeville performers are all here, ready for the first performances, the Morocco troupe having come a long way to get here, via motor from Wisconsin, where they played the State Fair.

A pleasant feature for the ladies and weary mothers is the large rest and emergency tent maintained by the Red Cross Society.

MRS. HARDING TAKES CHANGE FOR THE BETTER

WASHINGTON, Sept. 13.—(United Press.)— Mrs. Harding's condition appeared early to-day to have undergone a slight change from yesterday, it was stated at the White House. Whatever change there was, it was added, was in general for the better.

TOMORROW'S PROGRAMME AT BIG FAIR

Band parades from the Central Park at 1.30 p.m. sharp.

Address by W. R. Motherwell, Minister of Agriculture in the Dominion House.

Vaudeville performance in front of the grand stand at 2 p.m.

Midway in full swing.

Horse Races: 2.50 class, purse, $200; 2.20 class, purse $200.

Evening:—

Vaudeville performance in front of the grand stand, commencing at 8 p.m.

Community singing, led by Bert Caldwell of Toronto.

Moving Pictures, commencing at 9.30.

Grand Display of Fireworks, at 10 p.m.

Band of Peterboro Rangers in attendance.

CHEESE UP IN PRICE TODAY

Sold on Local Board at 16 3-16c.—Ten Hundred and Twenty-Four Boarded,

A total of 1,024 cheese were boarded at the Peterborough Cheese Board this morning, when the Canadian Packing Co. bid in selections at 16 3-16c. a lb., T. Thompson, of Belleville, taking the remainder from Villiers and Lang factories—147 boxes at 16 1-8c.

The cheese was in prime condition and bidding was keen from start to finish. The buyers were J. S. Cooke of Belleville, T. Thompson of the same city, Canadian Packing Co., and G. A. Gillespie, of Peterborough.

Gillespie started the bidding at 15c. and closed at 16c.; Cook made but one offer that of 14 3-4c.; Thompson's bids were 15 1-4, 15 3-4 and 16 1-8c. The Canadian Packing Co. started with 15 1-8, with intermittent increases of 15 3-8, 15 5-8, 15 15-16, 16 1-7 and their final bid of 16 13-16c. for selections. Gillespie's bids were 15, 15 1-2, 16 11-16 and 16c. Every cheese boarded was sold.

Factories Who Boarded.

Warminster 60, Selwyn 80, Villiers 105, Warsaw 175, Young's Point 90, Lang 42, North Dummer 55, East Emily 75, Cedardale 62, Norwood 194, South Burleigh 26, Killarney 60, making a total of 1,024 boxes.

The board adjourned for two weeks.

STANDARD LOAD PLATES WITH 1923 LICENSES

Mr. J. P. Bickell, Registrar of Motar Vehicles, department of Public Highways, has advised the local issuer that all commercial vehicles shall have printed or painted on both sides of the body of the vehicle in a clearly visible position, the weight of the load for which the permit was issued, such weight to be stated in tons or fraction thereof and to be preceded by the words 'maximum load', the letters and figures to be not less than one and one-half inches in height, according to the amendment to the Load of Vehicles Act which came into effect the 12th of August 1922.

Mr. Bickell states that the Department has under consideration the distribution of standard load plates with the 1923 permits, but in meantime, Act is in force and owners of commercial vehicles should comply with the provision requiring them to paint this information on their vehicles

UNEMPLOYMENT IN ENGLAND

Percentage of Idle Workers Decreases While Cost of Living Falls.

According to the British Labor Bureau estimate, unemployment in England at the end of July has fallen to the lowest figure since March of 1921. The percentage of trades union membership unemployed was 14.6 comparing with 15.7 in June, with 17 in April with 23.1 in May of 1921, which was the high point of the period, but with only 1.4 in July of 1920.

The same bureau's statement of cost of living in England estimated that cost in August as 81 per cent. above July 1914; in August 1921, the average stood 122 per cent above the 1914 figure, and the high level of the recent period of high prices, that of November, 1920 was 176 per cent. above the pre-war year.

The Big Fair Opened To-day With the Largest Entry List on Record—Opened With a Shower of Rain.

PROSPECTS FOR NEW OBJECTIVE

Peterborough's Industrial Exhibition got away to a fair start at noon to-day, and President Roland Denne and his colleagues who have worked all year to make the Fair a success are confident that a new record in attendance will be set up. The entries are the largest on record and are still pouring in. The directors are proud of every section. Last year there were 39,000 paid admissions, but with four full day's this year it is expected that the 50,000 mark will be easily reached. If the weather is good it should be passed.

As usual, the Fair had to be ushered in under unfavorable weather conditions, but the dark clouds this afternoon did not spoil the enthusiasm of the directors, and the support of the people was full of encouragement. The ticket sellers took their places at noon to-day, and between noon and one o'clock a considerable number of people straggled in. At one, however, the crowds began to arrive. The opening day of the Fair was dedicated to the school children, and the youngsters of the city were admitted free of charge. It was expected that 4,000 children would be on the grounds. As the tickets are being returned the count made to-night will enable the Secretary to know just how many children did attend. The push was so great that policemen were stationed at the gates to keep the children in line, and the happy faces of the boys and girls, scrubbed and polished to an unusual degree, were marked with the expectancy of adventures on the merry-go-round.

The Biggest Yet.

"It's the biggest and best lay-out we have ever had," declared President Denne, Tom Brown and other directors who have been associated with the Fair for many years, and whose efforts are largely responsible for its development to the finest Exhibition between Toronto and Ottawa. In every group this year the showing is more than gratifying. The manufacturers, the merchants, wholesalers and farmers have co-operated fully, and the exhibits would do credit to a larger city.

The main building, the manufacturers, and a large tent have all been needed to hold the splendid expositions prepared by business people. The exhibit of art is far ahead of other years, and W. H. Barry, chairman of that committee, is enthusiastic about an art building that will enable the work to be properly displayed. The stock and poultry exhibits far surpass other Fairs. According to one director, there are over 30 per cent. as many entries, and the problem of those in charge is to stable the increased entries of cattle, horses, sheep and swine. There were 250 entries of cattle up to noon to-day, and this is 100 better than the previous record. The poultry is fifty per cent. thead of 1921, and is described as "the best exhibit outside of Toronto." The flower show measures up to its high standard, and will achieve a new interest to horticulturists.

The Concessions.

The number of concessions is at once noticeable to visitors to the Fair, and the people who have taken out these privileges have shown a commendable confidence in the record the Fair will set up. The hot dog tents and Kewpie doll emporiums extend a long way towards the grand stand, and also swing along with the Midway towards the horse barns. The shows on the Midway have been approved by the Board, and a strict supervision is being maintained. Inspector James Reid, P. C. Harry Young and P. C. John Thompson are mounted, and, with High County Constable A. R. Moore, are keeping order on the grounds. Motor cars were being excluded except by the Park Street entrance. This rule caused some grumbling even from exhibitors, but it was made in the interests of safety and in full recognition of the danger of an accident to-day with several thousand children on the ground.

While the gates were thrown open to-day at noon the official opening will not take place until to-morrow afternoon at 1.30, when the Hon. W. R. Motherwell, Minister of Agriculture, will officiate, following a luncheon at the Empress. In the evening he will address the Kiwanis Club.

Just before the races started this afternoon an aeroplane arrived from Lakefield, where it flew yesterday at the Liberal rally. The machine is painted maroon, and attracted much attention as it flew over the city. The flyer will make exhibition flights and take up passengers, and the presence of the machine is an unexpected and interesting attraction.

LOST

LOST — LARGE BROWN MARE, weighing between 1200 and 1300 lbs. Anyone knowing whereabouts phone 215. 3d62 5026

LOST ON SUNDAY NIGHT — A jacknife, gold filled with initials engraved. Finder please leave at the Examiner office. 2d62 5042

LOST — $5.00 BETEEN HUNTER and Simcoe street on George street Finder please leave at Lavoie Knitters. 2d62 5321

LOST—ON MONDAY EVENing door off sheep rack. Finder please leave at Mervin's Butcher Shop or 'Phone 84 2d 63 5346

FOUND

A CARRIER PIGEON CAME TO N. Nichols, Hall's Bridge, with bands on legs number TF22-828, and 917D. Owner may have same at above address. 3d 62 5009

Today's Blunder Corrected

Young people entering college as Freshmen should forget the common school habit of waving the hand violently in class. Many a freshman does this whenever the person reciting makes a mistake, as an indication that he knows the proper answer to the professor's question. He should learn to wait until he is called upon.

ARCHITECTS.

W. & WALTER R. L. BLACKWELL — Architects. Office, Bank of Commerce Building, corner of Hunter and Water Streets. Telephones, Office, 1806J; Residence, 1272.

W. H. BARRY—Architect. Plans prepared for Monumental, Commercial and Domestic Buildings. Office, 559 Gilmour street. Phone 867.

BARRISTERS AND SOLICITORS

GORDON & O'BRIEN—Barristers, Solicitors, Notaries, Money to loan on easy terms. Special attention to Patents and Trade Marks. Phone 219. G. N. Gordon, J. A. O'Brien.

S. T. MEDD—Barrister, Solicitor Notary. Office over the Dominion Bank, corner of George and Simcoe Streets. Telephone No. 22. Private funds to loan at current rates upon easy terms.

C. R. WIDDIFIELD, B.A., Barrister, etc., and Solicitor for the City of Peterboro. Money to Loan. Office, over the Bank of Commerce. Phone 850.

PECK, KERR & McELDERRY, Barristers, Solicitors and Notaries, Office, Water street, Peterboro. Money to loan at the lowest current rates of interest on easy terms of payment. E. A. Peck, F. D. Kerr, V. J. McElderry.

O'CONNELL & CORKERY — Barristers, Solicitors and Notaries. Money to loan at the lowest current rates of interest. Daniel O'Connell, John R. Corkery, Hunter street, two doors west of the Post Office.

DUMBLE & JOHNSTON—Barristers, Solicitors, etc. Office, over the Toronto Savings and Loan Company, George St. D. W. Dumble, K.C., W. Johnston.

A. E. DIXON—Barrister, Solicitor, etc. Office, Hunter and George Streets. Entrance next to Medill's drug store.

HALL & HALL—Barristers, Solicitors and Notaries Public, Hunter Street, Peterboro, next to St. John's Church. Money to loan at the lowest rates of interest. E. H. D. Hall. Basil D. Hall.

MOORE & WEARING — Barristers and Solicitors, 403 Water Street, opposite the Post Office. Money to loan at the lowest current rates of interest. Jos. Wearing, M.A.

R. R. HALL—Barrister, Solicitor, etc., Peterboro, Ont. Office, corner of Hunter and Water streets, over the Canadian Bank of Commerce. Trust Funds to loan on easy terms of payment.

JAMES FORDYCE STRICKLAND—Barrister, Solicitor, Notary Public. Money to loan. 375 Water street, Peterboro. Phone 191.

WILFRED F. HUYCKE, Barrister, Solicitor, Notary Public. 395 Water Street. Telephone 239.

MONEY TO LOAN.

We have funds to loan on Real Estate Security at the lowest rates. GORDON & O'BRIEN. Phone 219.

MEDICAL.

DR. BUCHANAN, F.R.C.S., Edinburgh; M.R.C., Eng.; L.R.C.P., London. Eye, Ear, Nose and Throat Specialist. Hours, 9-11, 2-4 p.m., and 7-9 p.m. Phone 819 Office, corner of Water and Murray Streets.

T. GEORGE LOUDON, M.D., C.M. Physician, Surgeon and accoucheur. Office, 201 Brock street. Phone 1868. Office hours, 9 to 11 a.m., 2 to 4 p.m, 7 to 8 p.m.

DR. ERNEST FREDERICK, M.R.C.S., F.A.C.S., formerly of the Mayo Clinic, 64 Bloor street East, Toronto. Telephone North 2800, and Main 494. Hours, 2 to 4 p.m. and by appointment.

OSTEOPATHY.

DR. BRUCE E. MARSHALL—Osteopathic Physician. Office, 242 Hunter stret. Hours, 9 to 11, 2 to 4 p.m., 7 to 8 p.m. Telephone 116W.

DRS. WALMSLEY & SETTLE—Osteopathic Physicians. Office in Sun Life Building, corner of Hunter and Water Streets. Entrance 124 Hunter Street. Phone 649 Office Hours, 9 a.m., to 5 p.m.

POULTRY AND EGGS

FOR SALE — 8 PLYMOUTH Rock, 1 year old. Apply 841 Water street. 3d 64 5066

BOARDERS WANTED

BOARDERS WANTED — APPLY 588 Water street. 3d64 5081

WANTED — 2 LADY BOARDers; terms reasonable; very central; apply at the Examiner for address. 6d 65 5010

BOARD WANTED

ROOM AND BOARD WANTED by college graduate within ten minutes walk of the C.G.E. Apply Box 5041 Examiner office. 3d63 5041

WANTED — ROOM AND BOARD by a business girl in private family; central. Apply Box 5053 Examiner. 3d63 5053

WANTED — YOUNG GENTLEman requires room with board. Central. Reply giving all particulars Box 5071 Examiner. 3d 64 5071

FOR RENT

TO RENT — 3 UNFURNISHED rooms; light, water and gas; near C.G.E.; phone 1851W. 3d62 5020

TO RENT — 4 ROOMED HOUSE; lights. Apply after 5 to 67 Sophia street. 3d63 5049

TO RENT — A SMALL HOUSE, partly furnished; suit couple. Apply at Examiner. 3d645079

A CHEERFUL, COMFORTABLE modern apartment to rent; heated. Apply 451 Water street. 6d66 5045

TO RENT — MODERN COMMODious store; central; heated. Apply 451 Water street. 6d66 5046

TO RENT — 3 FURNISHED OR unfurnished rooms. Apply 156 London. 3d63 5331

7 ROOMED HOUSE TO RENT All conveniences, Apply 386 Stewart, 3d 64 5068

TO RENT—COTTAGE IN ASHburnham. Apply 301 Burnham street, Ashburnham. 3d 64 5070

TO RENT — SITTING AND BEDroom; central. Apply at Examiner. 3d64 5359

TO RENT — 4 ROOMED BATHroom flat; electric light, gas, central. Apply Examiner for address. 5d65 5322

TO RENT—6-ROOMED FRAME house; East City; toilet and sink, also a 7-roomed brick. Apply 677 Water street. 3d64 5076

TO LET — 5 ROOMED APARTment; modern, stationary tubs; with garden. Apply 228 Rubidge. 3d64 5358

TO RENT — BATH FLAT, 3 OR 4 rooms, 2 minutes from the Can. Gen.; all conveniences; rent reasonable. Apply 261 Perry Street. 3d63 5044

TO RENT — 5 ROOMS — CENtral, all in good repair, 282 Sherbrooke Place, side verandah, and all conveniences. C. A. Kelly, 204 Brock street. 3d64 5075

APARTMENT TO RENT—HARDwood floor; fireplace; all conveniences. Apply Examiner for address. 3d62 5312

TO RENT — 4 ROOMED APARTment conveniences. 162 Smith St. Phone 1735M. 3d62 5025

TO RENT — 3 ROOMED APARTment, partly furnished; all conveniences. Apply Cowling's Grocery, Charlotte Street. 3d62 5313

TO RENT—6 ROOMED HOUSE on Lansdowne street. Apply 290 Queen or 'phone 1078F. 3d 62 5013

FOR RENT — GARAGE — APPLY 370 Hunter street. 3d62 5014

TO RENT—DOUBLE HOUSE ON Queen street; also flat, with all modern conveniences. Apply 95 Hunter street. 6d62 5237

FOR RENT — OFFICE ON George Street. Apply 437 George street. dtf

FOR RENT — HEATED OFFICE in Bank of Commerce Building Immediate possesion. Apply 437 George stret. dtf 2801

TO RENT — 5 ROOMED COTtage on Chamberlain street, for $13 per month or will sell on good terms; for particulars apply 293 Dalhousie or phone 273J. 6d62 4960

CHILDREN'S AID SOCIETY —of— PETERBORO CITY AND COUNTY

For the Care of Neglected and Ill-Treated Children.

G. W. POWELL.

Assistant Secretary and Inspector. 588 George Street. Phone 1044w. Office Hours: 12 to 2 and 6 to 8 p.m.

FOR SALE

FOR SALE—IMPROVED QUEbec heater, nearly new; also gent's bicycle, cheap. Apply 367

FOR SALE—LAUREL HEATER in good condition. Apply Examiner for address. 3d 64 5087

FOR SALE — ONE DURHAM and Jersey cow, in first class condition, rising 5 years old; price reasonable. Apply Examiner for address. 3d64 5080

FOR SALE — ONE H. P. GASOline engine, steel truck, and circular saw, almost new. Apply at Examiner office for address. 4d65 5361

ANYONE WANTING PEACHES we would deliver them in lots of 3 $1.00 11qt., basket delivered. Late Crawfords, the best canning peach grown 'Phone J. H. Earle, 522- R2-4 2d 63 5085 2w

FOR SALE—CHOICE GRAPES in 6 quart baskets 45c per basket delivered to your station in lots of 6 or more. Quality guaranteed. Cash to accompany order. Apply to Harry Earle, Grimsby. 2d 63 5086 2w

HOUSES, REAL ESTATE

FOR SALE—50 ACRE FARM IN Smith. Apply Ernest Sanderson, Lakefield, Ont. 26d 70 4666

FOR SALE—BRICK HOUSE IN west end. Apply to Examiner for address. 3d 63 5060

FOR SALE — SMALL HOUSE — lot 50 feet x 125; lights and water, centre of the city; cash $750 if sold to-night. 179 Sherbrooke St. 1d62 5072

FOR PRIVATE SALE — NEW modern 7-roomed brick house. All conveniences, oak floors, etc. Very central. Will sell at a sacrifice. Apply 39 Lock street. 6d 66 5040

SOLID BRICK HOUSE — SIX rooms, with corner store, all conveniences; near post office; $3600; $1800 cash. Apply Box 5043 Examiner. 6d66 5043

FOR SALE — RUG BRICK BUNgalow, modern, 7 rooms, hardwood floors, mantle; also, 7-roomed brick house on Munroe avenue. Phone 1140W or apply 248 Munroe avenue. 3d64 5074

AUTOS FOR SALE

FOR SALE — CHEVROLET CAR in first class condition. No reasonabel offer refused. Apply 435 Park street. 3d64 5349

FOR SALE — FORD COUPE IN first class condition, without starter. Price $450. Apply Box 5047, Examiner office. 3d63 5047

I HAVE TWO CARS — 1 OVERland four; 1 Maxwell; both in perfect condition; must sell one, make offer. 309 Reid street. Phone 1178 .... 3d12 13 15 5052

FOR SALE — OR EXCHANGE A McLaughlin, 5 passenger, model E-35, in good condition will trade on small house or lot. 'Phone 1346. 3d 63 5337

NOTICE.

AUTO TAXI. GOOD SERVICE. P. J. Tangney, 'Phone 2161W. 26d 63 4522

J. L. FEELEY, ROOF REPAIRING. Figures on old or new roofs chimney and furnace cleaning. Apply 271 Romaine street. 26d-74-4737

HENRY BROS. CARPENTERS and Builders, estimates given on new and repair work. Also hardwood floorings of all kinds. Phone 1024, Residence 14 Murray street. 26d-80-4912.

NOTICE — WM. ROBERTS AND Sons, of Beaver Mead Farm, hereby state that they will not be showing at the Peterboro Exhibition, and anyone wishing to purchase Percheron stock, stallions, or fillies any age please call at the farm to see them. 6d65 5023

WORK WANTED

FURNACES CLEANED, CARPETS beaten, and general work. Phone 932W. 3d64 5073

MOVING AND CARTING — ANY distance. Phone 1440M or 991 R 2. Beatty Bros., 35 Conger Street. fs-26 28 1723

WORK WANTED — ODD JOBS, chimneys built. Cement work done. Reasonable prices. Apply 4 Benson avenue. 6d65 5034

WOMAN WANTS WORK BY the day. Box 5088 Examiner. 3d 64 5088

CHIMNEYS AND FURNACES cleaned, roofs repaired and painted. 'Phone 1851W. 26d 87 5084

FOR SALE

FOR SALE — PIANO EXCELLent tone, only few months since purchased. If you are seeking a first class instrument don't miss this opportunity. Apply Examiner for address. 3d 62 5032

FOR SALE — NICKLE PLATED copper tank, with attachments, for Canada's Pride range. Apply 195 Reid street. 3d62 5036

HARDWOOD FOR SALE — good dry hardwood for sale at $14 per cord, twelve inches long also mixed wood at $9.00 per cord cut. Yard 500 Gilchrist 'Phone 1911W. J. F. Gray. 6d 66 5338

FOR SALE — HAPPY THOUGHT range in splendid condition; also a gas stove. Apply 677 Water street 3d64 5077

FOR SALE —WHITE WICKER baby carriage. Nearly new, 'Phone 596. 3d 63 5063

FOR SALE — SMALL QUANTity of bees, supplies and extractor Apply 203 Park street. 3d 63 5064

FOR SALE — LAYING HENS, pullets, cockerels; portable house. 459 King street. 3d63 5050

FOR SALE—BEES. APPLY J. H. Taylor, 580 Bolivar street. 3d 64 5065

FOR SALE — PIANO CASED organ; quarter cut oak. Apply 504 Water street. 3d63 5051

FOR SALE — BLACK WOODEN baby buggy; cheap; apply afternoons. 147 London street. 3d62 5035

FRESH ANGLE WORMS FOR sale. Apply 881 Water street, or phone 1109W. 3d63 5330

FOR SALE— DETROIT JEWEL gas stove, four burner and oven also gas water heater. Apply 'Phone 1753J. 3d 13 14 16 5067

FOR SALE — SOUVENIR Range for wood or coal, hot water front. Apply 174 Adaline. 3d 63 5038

FOR SALE — STEVEN'S CEDAR strip canoe, good as new. Apply 295 Simcoe or phone 1965M. 3d64 5376

FOR SALE — HUDSON SEAL coat, Beaver cuffs and collar, size 34. Also taupe velour suit. Never worn, size 34. Apply 263 Engleburn avenue. Phone 1679 3d63 5305

FOR SALE — 2 GOOD RUBBERtire top buggies; cheap. 169 Hunter street East. 3d63 5056

FOR SALE — A 3 BURNER OIL stove, slightly used. Phone 685M. 3d63 5055

FOR SALE — CHILD'S GO-CART Apply 869 Gilmour. 3d62 5297

FOR SALE — GENT'S WHEEL— in good condition; cheap. 512 Aylmer street. 3d62 5018

FOR SALE — HORSE, BUGGY, Democrat and harness. Apply 169 Perry street. 5d64 5019

FOR SALE — BUGGIES, CUTters and robes; 1 Ford car, and Dodge cars. Jones Bros., 195 Simcoe street. 6d65 5015

FOR SALE — 3 VERANDAH posts square; 8 turned fence posts. Apply 506 George street, south. 3d 64 5347

FOR SALE — MASON & RISCH Upright Piano, $250.00 cash between 6 and 7 evenings. Apply Examiner for address. 3d 62 5011

FOR SALE—JEWEL HEATER practically new, large dining room rug reasonable. Apply corner Rubidge and Simcoe streets. 3d 64 5069

FOR SALE — A NICE GENERAL purpose horse, 8 year old; would consider a milch cow or a good buggy in the sale. Apply to Examiner for address. 4d62 4990

FOR SALE — THE EXAMINER has some rent receipts in check book form, with stub attached 10c a book. These are handy and cheap. Call to-day. 12d

FOR SALE — ROUND EXTENsion table and buffet library table, oak chair and parlor suite, odd parlor chairs, kitchen chairs, dressers, brass bed, complete, white beds, cook stove and heater. Apply 378 Stewart Street. 1d62 5367

FOR SALE — IRON BEDSTEAD and springs, $5; washing machine, $5 3 piece paror suite, $8; wringer, 2 burner oil stove with oven, dresser and stands, toilet sets, centre table kitchen chairs, rocker electric toaster, congoleum, oilcloth, violin, dishes and other articles. Apply 27 Park street South, corner of Park and Parnell. 3d62 5024

Headline: Uniform flying laws are being drafted for the United States. If that's the case, we'll have to write to Washington every time we want to "take the air."

GREAT SPORT FOR FAIR WEEK

Visitors to the City Can Enjoy Themselves at Brock St. Rink.

The Brock Street Rink offers a very fine opportunity to those who are visitors in the city to enjoy themselves immensely in a good, clean, healthy amusement. There will be roller skating with a band of ten pieces each evening, excepting Friday, when Paul Gliddon's orchestra will put on one of the best dances of the season. Skating each afternoon only 15c.

FOR ADOPTION

FOR ADOPTION — TWO GIRLS, ages three and five years, and one infant son, two months old. Apply Mrs. Cecil Moore, Millbrook, Ont. Box 66. 3d62 5029

HELP WANTED--Female

EXPERIENCED GENERAL wanted. Apply 483 Water. 6d-63-5264

WANTED—A GIRL FOR GENeral housework. Apply Mrs. J. Primeau, 272 Burnham. 3d 62 5304

WANTED — STENOGRAPHER and cashier for an aggressive Life Assurance Company. Must come well recommended. Apply in own handwriting Box 5334 Examiner. 2d 62 5334

GOOD GENERAL MAID WANTed for a family of two. Apply in evenings to 557 Water street. 3d62 5017

WANTED — CAPABLE GENERal for small family. Apply Mrs. W. T. Belleghem, No. 3 Grand Central apartments. 2d62 5295

WANTED — A GOOD KITCHEN girl. Apply King's Hotel. 3d63 5327

WANTED — AN EXPERIENCED general. Apply Mrs. J. W. Meyers, 271 Brock street. 3d64 5360

WANTED AT ONCE — WAITress for dining room at the Home Lunch restaurant, 394 George St. 1d 62 5083

A GIRL OR YOUNG WOMAN wanted to help with the housework —must have references; good home, good wages; permanent position. Apply P. Black, corner King and George streets. 3d63 5326

WANTED — MAID GENERAL Must have experience and references. Good wages. Four in family. Apply St. John's Rectory, 65 Brock street. 3d 62 5292

WANTED — CAPABLE MAID — Apply 380 Park street. 3d62 5314

WANTED — GENERAL SERvant for a family of three. Apply Mrs. J. F. Strickland, Crown Apartments, Hunter street, between 7 and 8 o'clock in the evening. 3d64 5357

HELP WANTED—Male

WANTED—TEAMS FOR SCRAP er work, near Kendry Station. Phone 101 R 1-4. 4d65 5366

BRICKLAYERS WANTED FOR Lindsay Collegiate Institute. Apply Williams Bros. Brick work contractors at the Building, Kent street, Lindsay, Ont. 4d 65 5362

MAKE MONEY AT HOME — $15 time writing show cards for us. to $60 paid weekly for your spare No canvassing. We instruct and supply you with work. Write Angus Showcard Service, 20 Colborne Building, Toronto. dtf 730

BUSHMEN WANTED — Schroeder Mills and Timber Co., Pakesley Ont. Highest wages paid. Apply to Giles Stone, 618 Bethune St. 12d67 4926

FIREMEN BRAKEMEN, BEginners $150, later $200; no strike. Railway Box 4998, Examiner.

EXPERIENCED FARM HAND wanted; steady work. E. Butler, milkman. Phone 311 R 2-1. 3d62 5028

TEAMSTERS, SAWYERS AND Choppers wanted for Cleveland-Sarnia Lumber Co., Wye, Ont. Now is the time to go. The Balsam and the Pines will welcome you. Hear the song of the saw and the ring of the axe. Shipping every day. Aply G. E. Palmer, American Hotel. 3d64 5082

ONE OF OUR DEALERS REcently wrote in and said, "Retailing Watkins' Products is easy, am earning more than ever before." We offer you the same oportunity. Enter a permanent, paying and healthful enterprise. Write to-day for full particulars. The J. R. Watkins Company, Dept. H.11, Hamilton, Ont. 6d67 5354

MONTREAL NEWSPAPERS PRECIPITATE A STRIKE.

More Money and a Reduction of Working Hours Demanded By the Printers.

MONTREAL, Sept. 13.—(Canadian Press).—Notification has been given by the International Typographical Union that a strike will go into effect on all Montreal daily papers on Friday next. A five-year contract which the union had with the papers expires then, and it is understood that the union had made a demand for an increase in wages amounting to $6 a week, and the reduction in working hours from 48 to 44. These requests the papers have been unwilling to grant owing to the reduction in earning power.

PREMIER KING WAS GIVEN ROUSING WELCOME.

KITCHENER, Sept. 13.—(Canadian Press).—Right Hon. William Lyon Mackenzie King, Premier of Canada, had a great reception from thousands of citizens when he reached the place of his birth here to-day. He was greeted at the station by W. D. Euler, M.P., Mayor Grab and members of the Board of Trade, and the first few hours of his stay were spent in visiting old home scenes. He drove to the little cottage where he was born in December, 1874, and was photographed by the doorway. He afterwards visited the former King residence at "Woodside," St. Jerome's Catholic College, and Waterloo Seminary, where the Premier was tendered a reception and welcome by the Mayor.

At St. Jerome's the Premier impressed on the boys that this was the best period of their lives, and urged them to study hard in order to fit themselves for the struggle of life.

The Premier lunched at noon with Mr. Euler. The celebration at Victoria Park commenced at 2.30 this afternoon, after which a motor parade was held from the City Hall.

AGENTS WANTED

OUR PRIVATE CHRISTMAS Card Agents already making $3. per hour in spare and full time without experience. Men and women. Samples free. Write B. C. Co., 122 Richmond West, Toronto 6d 64 5283

MEN AND WOMEN, NOT TO canvass but travel and appoint local representatives, $21 a week and expenses with good chance to make $50 a week and expenses. State age and qualfications. Experience unnecessary. Winston Co., Dept. W., Toronto. w s tf

FARMS FOR SALE

FARM FOR SALE— 150 ACRES with church, school cheese factory and store within 1-2 mile. 30 acres of good swamp. Balance all working land. Splendid farm for grain Drive shed, hennery, work shop and silo. All in A1 shape. Good reason for selling and terms very reasonable. Apply to David Brown, South Dummer, R.R. No. 1, Warsaw, Ont. 3d. 62 5302 1w

WANTED

WANTED — FURNACE TO look after during winter. Apply 311 McDonnell street. 12d 72 5039

WANTED TO RENT — SIX room house with good garden, by October 15th. Apply Box 5058 Examiner. 3d 63 5058

WANTED — GOOD SMART needle-women on finishing. Apply Cornell Knitting Co., 176 Simcoe street. 3d 63 55061

WOOL WANTED FOR CASH. stocking yarn batting or blankets. Peterboro Woollen Mills, 73 Gladstone avenue, near Exhibition Grounds. 3d 63 5062

WANTED — CHILDREN'S SEWing or any knitting. Not too early for play suits. Address at Examiner. 3d63 5332

WANTED TO BUY — CHESTERfield suite for cash; must be in good condition. Apply stating price to Box 5048, Examiner office. 3d63 5048

WANTED—MARRIED COUPLE to share home with aged father and daughter. Apply to Box 5031 Examiner Office. 3d 62 5031

WANTED IMMEDIATELY BY A business man, first class room and board, 2 rooms if possible, private family preferred; permanent if satisfactory; replied confidential. Apply Box 4750 Examiner. 6d64 4750

OFFICE HELP WITH SOME knowledge of book-keeping. State salary expected qualifications in writing Box 5303 Examiner. 3d 67 5303

WANTED—AUTO TIRES, RUBbers, boots and shoes; sound second hand b ap copp r and brass, all kinds of scrap iron, delivered to STEVENS, next to Cold Storage. Address 364 Mark St., Peterborough, or phone 1389W.

VICE-PRESIDENT DOES NOT SHARE OPTIMISM.

MONTREAL, Sept. 13.—(Canadian Press). — Optimism expressed by Hon. James Murdock that negotiations between railways and their shopment would result in a complete understanding is not shared by J. A. McClelland, vice-president of the Machinists.

"I would be very glad indeed if I could feel any of this optimism expressed by the Minister," said Mr. McClelland, "in view of the fact that shopmen have not accepted the award of the majority report of the Board of Conciliation, which provides for the direct negotiations he refers to."

RADIO NEWSPAPERS

Nearly 60 newspapers of the country have their own broadcasting stations.

Telephone 775 When You Want Your Piano or Organ Tuned
PLAYER PIANOS SPECIALTY
All Work Guaranteed
W. H. CUNNINGHAM
360 WELLER STREET

Lakefield & Stoney Lake Service
Until further notice, Steamer will leave the Lakes in the Morning, arriving in Lakefield about Noon and will leave Lakefield on arrival of Noon Trains for Lakes.
For Excursion Rates and further information phone 548.
Stoney Lake Nav. Co.
F. G. YOUNG, Mgr.
434 Park St

RAILWAY TIME TABLES

GRAND TRUNK RAILWAY SYSTEM.
(Corrected to date.)

No. 96 — 7 a.m., for Port Hope and Toronto.
No. 92—8.20 a.m., for Lindsay, Blackwater Junction, Orillia, Midand, North Bay and Toronto.
No. 98—8.25 a.m., for Hastings, Campbellford, Belleville, and points on the main line east.
No. 869—8.30 a.m., for Lakefield.
No. 92—12.04 p.m., for *Lindsay, Port Hope, Toronto, Buffalo, making connections with the International Limited for London, Detroit and Chicago.
No. 100—12.15 p.m., for Hastings Campbellford and Belleville.
No. 871—12.25 p.m., for Lakefield.
No. 95—5.35 p.m., for Lindsay, Orillia, Midland, North Bay and Toronto.
No. 873—5.40 p.m. for Lakefield.
No. 94—9.10 p.m., for Port Hope, Montreal and Boston.
*Connection for Lindsay on Monday, Wednesday and Friday only.

CANADIAN PACIFIC RAILWAY.
(Corrected to date.)

GOING EAST——
11.59 a.m.—Norwood, Havelock, Bonarlaw, Tweed, Perth, Smith's Falls, Kingston, Ottawa, Montreal and intermediate points daily. On Sunday this train proceeds East only as far as Havelock.
8.20 p.m.—Indian River, Norwood, Havelock and Tweed. Daily except Sunday.
12.08 a.m.—Havelock, Tweed, Kingston, Perth, Smith's Falls, Montreal, St. John, Boston and New York. Daily except Saturday.
1.00 a.m.—Havelock, Tweed, Kingston, Perth, Smith's Falls, and Ottawa. Daily
GOING WEST——
4.31 a.m.—Myrtle, Toronto, Guelph, Goderich, Hamilton, Galt, Woodstock, St. Thomas, London, Chatham, Detroit, Chicago and New York. Daily.
4.58 a.m.—Toronto (Yonge Street), Hamilton, Owen Sound, Teeswater and intermediate points. Daily except Sunday
7.35 a.m.—Toronto, Hamilton, Brantford, Buffalo, Rochester, Boston, New York, Galt, Woodstock, London, Chatham, Detroit and intermediate points between Peterboro and Toronto. Daily except Sunday.
9.35 a.m.—Bethany, Lindsay, Orillia, Port McNicol and intermediate points. Daily except Sunday.
3.50 p.m.—Toronto, Hamilton, Brantford, Buffalo, New York, Galt, Woodstock, London, Windsor, Detroit, Chicago and intermediate points between Peterboro and Toronto. Daily.
6.50 p.m.—Lindsay, Toronto, (Yonge street), and intermediate points. Daily except Sunday.

FOR SALE
Brick House, good barn, other outbuildings, ½ mile from town, with One Acre of Garden Land, considerable fruit. Immediate possession. $3,000.00 will handle this proposition.
100 Acres of choice land, situated about nine miles from Peterborough; 80 acres working land; Frame House and bank barn, driving shed, and other outbuildings. Immediate possession. Price $7,500.00.
For particulars and inspection, apply
—Apply—
J. T. O'CONNELL & CO.
136 Hunter St West.
Phones: Office 376; Residence 1359.

FOR RENT
A 6 Roomed House with toilet, central, on Rubidge St., $22.00.
A 7 Roomed House on Homewood Ave. with garage and large garden, $40.00.
Apply: 345 Rubidge St.
Phone 1002

LIME, CEMENT and Hardwood Flooring
FOR SALE
Robt. Hicks Co. Ltd.
248 MURRAY ST. Phone 48
266 Charlotte St. Phone 47

FOR SALE
FOR SALE — Frame House, 7 rooms; water lights and gas; country taxes. Easy terms $1800
Brick House 6 rooms, 3 piece bath, water, lights and gas; stable and large lot $3200
150 acres, 100 workable; good buildings, close to mill, church and schools. Easy terms. $7500
100 acres good land; 90 workable; good buildings $4000
Brick Bungalow, 7 rooms, 3-piece bath, hardwood floors, furnace $4500
McIntosh & Storey
190 Charlotte St. Phone 1623J

WOOD
Extra Good Dry Mixed Slabs.
1-2 cord, 4 ft. $3.75
1 load 12 in. $4.75
Also Hardwood and Mixed Wood.
Phone 153H. H. Dinsdale

CHINA PAINTING
Mrs. Langley McCarthy Teaches Biscoff's New and Beautiful Work in CHINA PAINTING

BELTING
Rubber Belting, in all sizes, now in stock. Come and get your needs filled at
—A. LOW & CO.—
264 Simcoe Street
'Phone 697 — Nights and Hol. 1027

DAVIS-THOMPSON COMPANY, LIMITED
Insurance and General Agency
433 GEORGE ST. PHONE 40

5½% Interest
paid by this institution on its Debentures which are issued for a term of 5 years, in sums of $100 and upwards.
4%
(Half-yearly) paid on deposits.
One Dollar opens an account.
TORONTO SAVINGS & LOAN CO.
435-437 George Street, Peterboro

MAIL EDITION

The Evening Examiner

"The store that is too small to advertise is too small to produce a living for a healthy man or woman."

PRICE THREE CENTS — PETERBOROUGH, WEDNESDAY, SEPTEMBER 13, 1922 — PRICE THREE CENTS

The Proposed Tariff Will Injure Canadian Trade

United States Places a Heavy Duty on Many Goods Imported From Canada.

EMERGENCY TARIFF.

OTTAWA, Sept. 13.—(Canadian Press)—The immediate effect of the proposed United States tariff on Canadian exports to the republic will not be apparent until several weeks after the bill has been signed by President Harding, according to opinions expressed here yesterday by tariff experts. The proposed rates presented yesterday to the United States House differ considerably from the rates established by the Fordney tariff and radically from the United States tariff as it stood in 1913.

The new tariff proposes a rate of 30 cents a bushel on wheat as compared with the rate of 35 cents under the existing Fordney tariff and reciprocal free wheat under the tariff of 1913. On cattle the existing tariff sets up a duty of 30 per cent. ad valorem, while under the proposed schedule the rate will be from one and a half to two cents a pound.

Cattle were free of duty under the United States tariff of 1913. Under the proposed tariff sheep are levied on at the rate of $2 a head while the existing tariff discriminates between sheep under one year and sheep over that age, charging $1 per head in the first instance and $2 in the second. Sheep were also free under the 1913 tariff.

Butter, oleomargine and other butter substitutes will pay higher rates under the new tariff than now charged. The existing tariff levies six cents a pound while the proposed tariff levies eight cents. Milk which now pays two cents a gallon will have to pay 2 1-2 cents. This commodity ent into the U.S. free under the tariff of 1913. A reduction of one half cent per pound is made in condensed milk, which pays two cents as compared with the cent and a half as proposed. One of the largest proportionate increases is registered in the duty on cream which, if the bill passes, will be jumped from five cents a gallon to 20 cents a gallon. Cream was on the free list of 1913 tariff. Cheese, which is now charged at the rate of 23 per cent ad valorem, will be charged five cents a pound. The 1913 tariff placed the duty on this commodity at 20 per cent. ad valorem. Apples will pay 25 cents a bushel as compared with the existing 30 cents, and the ten cents per bushel under the 1913 tariff.

The U.S. emergency tariff act as passed by Congress on May 23, 1921 was signed by the president on May 27, becoming effective on May 28 1921. During the twelve months following Canadian exports to United States, affected by this tariff decreased $130,119,283 in value. During the twelve month period ending May 1921 Canada's exports to United States of commodities, subsequently affected by the emergency tariff, amounted to $172,722,247. In the succeeding twelve months, the first year of the operation of the emergency tariff, export of these commodities dropped in value to $42,602,064.

A reflex of the effect of the Fordney tariff has been the respective relationships of the U.S. and the United Kingdom as customers of Canada. Until recently, the United States has been Canada's best customer. But in this regard she has lately been supplanted by the United Kingdom. During the twelve months ending July the United Kingdom bought from Canada goods to the value of $306,792,308, taking a premier position as a customer of the Dominion. The United States came second taking Canada's exports to the value of $304,054,941. How the relative positions of the two countries has been reversed is shown in comparisons with the corresponding twelve months ending July 1921, the United States bought goods from Canada to the value of $477,347,273 while United Kingdom purchases totalled $297,106,257.

The flexible provisions of the new tariff bill it is pointed out here, introduce a new feature and there is much uncertainty as to how they are likely to affect Canadian trade relations with the United States. Under these provisions, the president, acting on the advice of the tariff commission of the United States, is to be given authority either to increase or lower, within defined limits, the rates quoted in the bill. The idea is that the rates will thus better keep pace with differences in the cost of production in the United States and abroad. But the flexible provisions, it is thought are likely to result in considerable uncertainty as to tariff rates in the United States.

RETAIN THE OLD SCALE PENDING A SETTLEMENT

ST. THOMAS, Sept. 13.—(Canadian Press.)—With the promise of Hon. James Murdock that the company would be asked to retain the old wage scale utnil pending negotiations were finished, local shopmen on Michgan Central Railway have decided to defer any strike action until after result of conference with Canadian Pacific and Grand Trunk Railways is made known.

STRIKE VOTE TAKEN GREAT LAKES SAILORS

TORONTO, Sept. 13.—(Canadian Press.) — Strike vote taken among members of sailors' union of Great Lakes has resulted in an overwhelming majority in favor of a walk-out, declared Secretary K. B. Nolan last night. Date for strike will be set in a few days.

REINDEER FLOUR

Has proved to be the best (in the most modern and exacting tests) for Bread, Buns, Tea Biscuits and Cake.

CONFIDENCE VOTE FOR GOVERNMENT OF WM. COSGRAVE

President of Dail Eireann Defends Action Taken in Capture of Four Courts Buildings.

AMENDMENT LOST.

DUBLIN, September 13. Canadian Press. — The Irish Parliament yesterday adopted a resolution expressing confidence in the government. The vote pas 54 to 15. The minority vote was cast by the laborites.

Replying to the critics of the government, William Cosgrave, president of the Dail Eireann, in referring to the decision of the Cabinet to attack the Republicans in the Four Courts building, which they seized some time ago and from which they were ejected by the National troops, said: "If I have ever done a wise thing in my life I bank on that as the wisest I have ever done. I wish that all the events of my life were as well justified as that was."

The vote of confidence in the government was given on a resolution moved by William Sears, approving of the policy of the government. Mr Sears said that it wuld be an appalling tragedy if Ireland had rid herself of the throttling influence of England only to commmit national suicide. He declared that a majority on both sides of the House represented the good sense of the nation, and were determined to do their best for their country.

Professor Whelan of Galway, in an amendment declared the government would respect the rights of the minority, but that the civil authority must be supreme, that the army could not be allowed to dictate to parliament.

Darrell Figgis of Dublin, in another amendment to the Sears resolution, regretted that in view of the economic situation the president of the Dail had failed to outline a constructive programme. He deplored the ministerial announcement that reconstruction and relief of the unemployment situation must await the conclusion of the military operations. Both amendments were voted down.

During the debate Richard Mulcahy, Minister of Defence, enumerated the essentials for peace. These included that Parliament should be allowed to work out the treaty with the best constitution attainable under it; that the sword must not again be thrown into the scale against the government; that the working constitution in accordance with the treaty must be on constitutional lines; that the army must be a people's army, responsible absolutely to the National Government, and that the government must control by its regulations all arms held in the country.

There will be more than one speaker in Congress if all the women candidates win in the next general election.

LIBERAL RALLY HELD IN LAKEFIELD YESTERDAY

G. N. Gordon, Captain John Dewart and W. E. N. Sinclair Were the Speakers For the Occasion.

SPORTS DAY.

LAKEFIELD, Sept. 13.—The big Liberal Rally here yesterday was closed by a series of addresses in the town hall by speakers prominent in the political life of this district. Capt. John Dewart, G. N. Gordon, M.P., and W. E. N. Sinclair, M.P.P. of Oshawa were the speakers for the occasion who one and all reaffirmed their faith in the Liberal government and criticized the administration of the U.F.O. party.

Dr. D. Munro, president of the East Peterboro Liberal Association presided and introduced the speakers. In a short introductory address he spoke of the very successful field day just held and in comparing politics with sports said it was up to the older men to help the younger in every way that lay in their power.

Capt. John Dewart made a brief address in which he thanked the people of Lakefield for their support in the last election and reaffirmed his faith in the King Government. He said that the Liberal sympathies were with the needs of the West in the matter of freight rates revision and the wheat board, and that the reason these matters had not been carried to a succesful conclusion was the lack of co-operation with the western representatives.

He said that class government had failed "as Drury himself admits as he goes about to various picnics' and said that this failure was also largely responsible for the split between the Drury and Morrison factions of the farmer government.

G. N. Gordon also advocated younger men taking part in the active politics of the country and said that if there was ever a time when young and vigorous men were needed in parliament it was the present.

In speaking of the tariff he said it was not for protection but for revenue purposes only, but that it had in some instances afforded protection to industries where protection was not needed and quoted prices both in the United States and Canada on several manufactured articles to the great disadvantage of the Canadian The Canadian Farmer he said is suffering from low prices on account of the United States emergency tariff and will have to look about for a better market for his farm produce.

He attributed the fact that the Canadian dollar had reached par on August 30 to the splendid work of the King Government, whose economy program, he said, had reduced the national debt by five million dollars.

The past program of the Liberal Government was described as one of thrift and a big reduction in expenditure could be noted in the railince, but about 97 per cent. of the way, militia and post office departments.

He said he had no quarrel with the Progressive party but rather had a great deal of sympathy for them and said that this party had been granted practically everything they asked for in the last session.

The problem of unemployment for returned soldier was also discussed and cases cited where ex-soldiers had been almost brought to beggary a condition which was uncalled for in this country.

W. E. N. Sinclair said that the best time to discuss politics was at a time when there were no elections on and said that he believed there would be an election in this Province next year. He outlined briefly the quarrel between the Drury and Morrison factions and said that Drury's broadening out program included the absorption of the Liberal party by the U.F.O.

In an attack on the finance methods of the Drury Government he gave figures to show an enormous increase in expenditure since the Farmer Government came in power. The U.F.O., he said, was increasing both the Provincial and the Dominion debt at an alarming rate, and nothing surprised him more than to hear the same Government preaching an economy platform. He spoke of the surplus announced by the Government and said that the method of acquiring it was to collect succession dues long before they were due.

He said the present method of handling the Provincial highways situation was very poor and not in accordance with the election promises and the platform of 1919, and that the Farmer Government had made no greater effort to advance the cause of agriculture than any previous Government.

Previous to the evening program a big sport and field day was held at the Exhibition Grounds, an account of the results of which will be found on the sports page of this edition.

FAVOUR PEOPLE'S BLOC INSTEAD OF MILLIONAIRES'.

MADISON, Wis., September 13 (Canadian Press). — Wisconsin's woman candidate for Congress, Miss Martha Riley, has issued her platform in brief form. Here it is:

"I am opposed to tax revision for the buccaneers and to Senate seats for the auctioneers.

"I favour a people's bloc in Congress instead of a millionaire's bloc."

Kipling Denies That He Gave Interview

LONDON, Sept. 13.—(Canadian Press.)— Rudyard Kipling has sent the following message to The Times, in response to a query from that paper regarding his utterances as quoted by Clare Sheridan in The New York World:

"I did not give the Clare Sheridan interview and did not say the things I have seen ascribed to me."

WILL INVITE THIS COUNTRY TO JOIN

Movement on Foot to Provide Memorial for Columbus.

WASHINGTON Sept. 12. (By Canadian Press).—Canada is to be asked to join in a movement to provide a suitable memorial and final resting place for Christopher Columbus the men who gave "the new world to the old."

A report which has just been received from William E. Pelliam, receiver general of the Dominion Customs, states that this movement has been launched in Santo Domingo and that all American nations, including the Dominion of Canada, will be requested to participate in the work.

The remains of Columbus were brought to Santo Domingo from Spain in 1540, the report states, adding that it has been the practice lately to open the casket and permit high dignitaries or distinguished visitors to the Island Republic to handle personally bone of the bone fragraments.

The report declares there is a strong feeling that it should be the concern of Pan-Americans, the peoples of the 21 nations occupying the territory of North and South America to provide a suitable memorial and final resting place for Columbus in the Cradle of America, as Santo Domingo is called.

"A popular move it should be, and with its palpably popular appeal —its failure would constitute a reflection upon Pan-America", the report continues. "Poor, unfortunate Santo Domingo cannot do it alone. Though 30 years ago, at the 400th anniversary of the discovery of America, a Junta Macional was duly constituted by Dominican government decree, to erect a monument in the Cathedral. That much was accomplished, but at the time it was clearly understood the arrangement was temporary. While the monument at the Cathedral is ornate, it is in no wise commensurate with the greatness of the man, nor does it constitute a fitting or adequate homage for such a world character."

The report concludes with a statement that the project, abandoned on account of the Great War, contemplates the erection of a massive tomb, its interior modeled after that at Les Invalides, Paris, with its exterior patterned after the lines of Grant's Tomb, inn New York. Super-imposed on the tomb itself, will be a beacon tower about 300 feet in height, in the top of which is to be installed a great light, as an aid to navigation.

TEAL FROM SCUGOG IS SHOT IN TRINIDAD.

Bagged Nine Weeks After Release Over 3,000 Miles Away.

WASHINGTON, Sept. 13.—(Associated Press).—How far will a migratory bird travel in its fall and spring flights? The biological survey has determined that they make flights of at least 3,000 miles.

An investigation has been conducted by trapping ducks and other strong winged fowl in northern sections, and marking them with numbered bands. The numbers on the fowl are recorded and from time to time, hunters bagging some of those marked, report where and when the bird was brought down.

More than two hundred such birds were loosed with the bands from Lake Scugog, Ontario, and many reports have been received. So far, the record flight is that of a blue-winged teal, banded September 24, 1920, and killed two months and seven days later in a swamp near Port of Spain, on the Island of Trinidad. The shortest possible flight the bird could have taken to reach this point, which is off the coast of Venezuela, is 3,000 miles.

PREMIER DRURY ON WATERFRONT ISSUE

TORONTO, Sept. 13.—(Canadian Press.)—Validation of Ontario Government of agreement between city and Provincial Hydro-Electric Commission for waterfront entrance of Hydro radials into the city is dependent upon the City Council reaching an understanding with other public bodies opposing the agreement or an affirmative vote of ratepayers for Toronto. Premier Drury makes this point clear in a letter which he has sent to Sir Adam Beck, chairman of the Provincial Hydro-Electric Commission.

BELGIUM DEMANDS GERMAN PAYMENTS BEFORE NEXT WEEK

September 15 Is the Date Set But Further Negotiations Are Expected Before Delivery of Gold.

100,000,000 MARKS.

PARIS, Sept. 13. — (Canadian Press.)—Formal demand was made on Germany last night by the Belgian Government for the deposit of 100,000,000 gold marks in the National Bank of Brussels, but the demand is so worded as to permit a reply by Germany, and further negotiations. Although September 15 is the date fixed for the delivery of the gold it is highly improbable that a definite decision in the new reparations tangle will be reached before next week. In the meantime the members of the commission are working for the inevitable compromise.

France is firmly behind the Brussels government in demanding strict enforcement of the terms of the recent reparations decision and strong representations from the French premier, M. Poincare, are believed to have been largely responsible for the withdrawal of the Belgian delegation from Berlin and last night's request for gold.

Great Britain favors acceptance of the German proposals for the extension of the six months' moratorium to eighteen months. Under this scheme Germany's with the Reichsbank's guarantee, would pay the 270,000,000 gold marks due this year in three installments, in six, twelve and eighteen months. The compromise terms called for the payment of this amount in six months.

The new Belgian action is regarded more as a diplomatic move than anything else, as the Government favors acceptance of the German proposition in a modified form. With Belgium and Great Britain it is believed that Italy is backing the extension of the time limit. The settlement question is now in the hands of M. Poincare.

Karl Bergmann, the special German envoy, conferred with members of reparations commission yesterday afternoon and made several suggestion but failed to obtain any new concessions. He explained that a six months limit was too short and if Germany were required to pay 270,000,000 gold marks in six months, the mark would collapse. He informed the delegates that an 18-months' period would enable Germany to purchase the necessary foreign money to meet the payments, without further injuring the mark.

Much emphasis is placed by reparations circles on the effect the Stinnes-Lubersac agreement will probably have on M. Poincare's decision. Final failure of the commission to carry out the terms of the recent compromise, it is believed by many observers, would be followed by French occupation of the Ruhr. This would mean the breaking up of the Stinnes-Lubersac accord which is generally regarded in France as the first real sign of Germany's willingness to pay for the devastation of the war.

In view of this it is thought that Premier Poincare would hesitate a long time before sacrificing these concrete reparation deliveries. Therefore it was declared last evening by a prominent member of the Reparations Commission that "common sense" would probably once more step in and save the situation.

CANADIAN VETERAN SUES FOR PENSION.

American Red Cross and Its Treasurer at Boston Defendants in an Action For Damages.

BOSTON, Mass., Sept. 13.—(Canadian Press)—The pitiful story of a totally disabled Canadian veteran deprived of his monthly pension and forced to hawk articles from dor to door was related today in a suit brought aginst the American Red Cross.

The suit, filed in Municipal Court by Col. Percy A Guthrie who organized and led overseas the Boston Battalion of McLean Highlanders, is for $461.66.

It was brought in the name of Wm. Breen Kane of No. 3 Waterford street, Boston, former member of the McLean Highlanders against the American Red Cross of No. 73 Newburg street and Mrs. Catherine Gorman, treasurer.

According to the papers in the suit Mrs. Gorman acting as agent for the Canadian Government has received $511 of Kane's pension money since January 1st and has paid him only $50.

FORTY-EIGHT HOURS MORE FOR PRISONERS IN ENTOMBED MINE

JACKSON, Cal., Sept. 13.—(Canadian Press.)— "Forty-eight hours more and miners will be released," was the cry in Jackson last night when word was received that the last barrier to the Argonaut mine will be broken through late to-morrow night.

BRITISH COLUMBIA MAN HEADS CANADIAN CLUBS

HAMILTON, Sept. 13.— (Canadian Press.)—B. C. Nicholas, Victoria, B.C., was elected President of Association of Canadian Clubs yesterday. Col. Fred Deacon, Toronto, was chosen Ontario vice-president.

30 Women and Children Death Toll of the Sea

W. H. Judd of Gravesend Took Prominent Part in Rescue of Passengers of the Hammonia.

CAUSE UNKNOWN.

GIBRALTAR, September 13 (Canadian Press). — Thirty women and children, drowned when two small boats capsized, are believed here to represent the total loss of life among the passengers of the ill-fated Hammonia, which sank on Saturday off Vigo, Spain.

The steamship Soldier Prince, which carries some of the survivors of the disaster, reported yesterday that the two boats carrying the thirty women and children and manned by crews from the Hammonia, turned over immediately after leaving the sinking vessel.

All were lost. These are believed to be the only casualties.

More than 300 passengers slid feet first into the sea when the ill-fated steamer reached a 70 per cent. list. This was just half an hour before it took its fatal plunge.

The passengers and crew, who had been waiting since noon for the heavy seas to abate so as to give them the chance to take to the boats, found themselves at this critical moment a wild scrambling heap of humanity, struggling amongst the violent waves, amid pieces of wreckage, boat gear, and deck equipment.

"It was like skidding into eternity," declared Baroness Krumfelder, a merry little passenger, but whose gaiety was darkened since the wreck, especially after she was notified that her husband had not yet reached here. She was comforted, however, when she later learned that he was aboard another vessel which had reached Vigo.

After the listing movement of the vessel, the struggling multitude in the water kept afloat about the ship and its boats until they were picked up by the life craft of the Kinfauns Castle.

A British Hero.

The hero of this scene was W. H. Judd, of Gravesend, England, the only Englishman aboard, who was returning to Mexico. He threw off his outer garments and leaped into the waves, and immediately proceeded to pick up those who were sinking. He personally saved seven women and children, and helped the German officers to enforce the rule of women and children first. He did not leave the scene of the disaster until the German captain and his faithful nineteen volunteers, who stayed behind in a desperate effort to keep the ship aboat by manning the pumps, departed.

Many of those rescued declared that a great outcry arose when the bedraggled passengers finally reached the decks of the Kinfauns Castle.

(Continued on page 5).

REGISTERED TRADE MARK

In the camp and in the home

BAKER'S COCOA

is a most satisfying drink.

Delicious flavor and aroma, beautifully attractive color, purity high quality;—the distinguishing characteristics of high-grade cocoa,—"Baker's."

The heads of the naval and military medical departments in England have been so impressed with the wholesomeness and superior nutriment of cocoa, that they have judiciously directed that it shall be served out twice or thrice a week to regiments of the line, and daily to the seamen on board H. M. ships. Medical men unquestionably admit that cocoa is nutritious.

"Commercial products of the vegetable kingdom."

MADE IN CANADA BY

WALTER BAKER & CO. LIMITED

Established 1780 — Dorchester, Mass.

CANADIAN MILLS AT MONTREAL

Booklet of Choice Recipes sent free

ROYAL QUALITY SERVICE

The Electric Suction Cleaner that gets both kinds of dirt

How Royal Suction gets *all* the Dirt

Note the large amount of dirt in bottom of jar. This is the *embedded* dirt —full of sharp grit that cuts and ruins rugs. It sinks because heavier, the surface litter floats. (From an actual photograph.)

THERE are *two* kinds of dirt in your rugs,—the powdery dust and litter on the surface, and the gritty, germ-laden dirt embedded in the pile.

The laboratory jar-of-water test, illustrated at left, shows clearly how the Royal removes *both* kinds of dirt in the only way it can be thoroughly removed,—with powerful suction scientifically applied. For the Royal *cleans by air alone!* It has no brushes, belts or gears to get out of order or slow up its strong, cleansing air-stream.

Its extra-wide, 14-inch nozzle is specially shaped to go under furniture and into corners readily, and may be quickly adjusted to any floor-surface by means of the patented Royal adjustment screw. Its light weight (barely 11 pounds), large rubberoid wheels, and positive oiling system make it exceptionally easy-running. The Royal is built to give years and years of service. And, because it *cleans by air alone*, it can never injure even the finest rugs or fabrics.

If you want a cleaner that will clean thoroughly and clean everything, let us give you a *free* Royal demonstration in your own home. Judge for yourself the merit of the Royal. Ask *to-day* for this demonstration and the terms of our partial-payment plan.

The Royal Attachments are simply and easily connected. They clean hangings, upholstered furniture, mattresses, pillows, etc., as thoroughly as the Royal itself cleans rugs and hardwood floors. You need them if you wish to get maximum service from your machine.

Made in Canada

The F. R. J. McPherson Co., Ltd.

450 George Street

Cleans by Air Alone!

The Evening Examiner

PHONES—Editorial, 1601. Business Office, 1600. Private Branch Exchange to all Departments.

The Examiner is a member of the Audit Bureau of Circulation.

The Daily Examiner, published every lawful evening. The Peterborough Examiner, Limited. Office, 419 George Street.

The Weekly Examiner, published Thursday morning.

The Subscription Price of The Daily Examiner is $6.00 per year: delivered in City; out of town subscribers by mail, $4.50 per year: that of The Weekly Examiner is $1.50.

U. S. REPRESENTATIVES.

Special U. S. Representatives—W. H. Stockwell, 629 People's Gas Building, Chicago, Ill.

New York—Chas. F. Miller, 225 Fifth Avenue.

Advertising Rates on application.

R. M. GLOVER, Managing Director.

WEDNESDAY, SEPT. 13, 1922.

ARMISTICE DAY.

Are Canadians sacrificing sentiment for expediency in the matter of public holidays?

The question is suggested by the recent annual meeting of the Canadian Clubs, in which various speakers deprecated the celebration of Armistice Day on Thanksgiving Day.

They thought that Armistice Day was a sufficiently important anniversary to stand by itself, and a good many people will agree with them.

The end of the world war was surely an event of sufficient historic interest to be commemorated each year.

The wild rejoicing of November 11, 1918, should not give way to indifference and forgetfulness in 1922.

The anniversary should be set apart as a day of grateful remembrance, not merely as a holiday. And the actual date, November 11th, should be celebrated, not the nearest Monday simply because the selection of Monday provides a good week-end holiday.

If Armistisce Day means anything to Canadians—and it should mean much—by all means let it be observed in a manner befitting the occasion it commemorates, not just as an excuse for a day off from work.

NO NEGLECT HERE.

The importance of the Peterborough Industrial Exhibition is emphasized by the fact that the Federal Minister of Agriculture, the Hon. W. R. Motherwell, has consented to formally declare the Exhibition open to-morrow.

The Minister will doubtless be impressed by the remarkable showing in live stock and agricultural products.

Objections have been made that Fall Fairs, especially in the larger centres, have been growing away from the old idea of agricultural shows, that the agricultural end has been lost sight of, and that the modern exhibition is little more than a combination of a circus, a carnival show and a race meet.

This is certainly not true of the Peterborough Industrial. While the amusement features have been increased year by year, there has been no neglect of the exhibits. The prize money offered has grown by leaps and bounds, and each Exhibition sees a larger entry list than its predecessor. The present Exhibition shows a thirty per cent. increase in this respect.

As fine a showing of live stock and agricultural products as one would care to look at is being made this year.

THE REAL SUFFERERS.

A municipal fuel policy that does not provide for a reserve supply of fuel for those who, because of their financial circumstances, are compelled to buy in small quantities, will fail to meet the situation.

The chief sufferers from a fuel famine are the families who are in this category.

The man with sufficient means can at least secure enough wood or soft coal to meet the emergency.

But his unfortunate fellow-citizen who has been accustomed to buy his fuel in half or quarter ton lots, and who would find it almost impossible to pay out $18 or $20 at one time for coal, will be facing a critical situation when winter comes.

The municipal fuel committee should not lose sight of that fact.

They should take care to see that enough fuel is kept in reserve to protect the small householder with limited means.

Their primary object should not be to endeavor to dispose of what fuel they secure as soon as possible to the citizens in comfortable circumstances. Such citizens can protect themselves.

The poorer families whose buying power is small should be the chief concern of the Fuel Committee.

If they are not provided for there is bound to be distress and suffering as soon as cold weather sets in.

GOOD INTEREST AND SECURITY.

A liberal rate of interest with absolute security is the attractive offer made by the Minister of Finance to holders of the Canadian Government loan bonds maturing December 1, 1922. The offer is not made to investors generally, but only to the holders of the bonds soon to mature. The bonds to be retired, bearing interest at five and one-half per cent., will be exchanged for new bonds bearing the same rate of interest.

"Safety first" is a good maxim in most things, but particularly so in relation to the investment of money. The rich may afford to speculate and to take the risks attendant on high rates of interest. Those whose means are moderate must be careful to see that there is absolute security in their investments. For such people there is no other form of investment which takes such a high rank, combining absolute security with liberal interest, as the bonds of the Dominion of Canada. Holders of Dominion bonds bearing five and a half per cent., maturing December 1, 1922, can reinvest their money at the same rate of interest by exchanging the old bonds for new ones running for either five years or ten years, as the bondholder may prefer.

Many a holder of the Canadian Government bonds maturing December 1, 1922, has been asking this question: "What shall I do with the money?" The advertisement of the Minister of Finance supplies an answer. The investor, by giving notice to the manager of any one of the branches of a chartered bank, can arrange to get new bonds bearing the same rate of interest, the highest possible security and a liberal rate of interest.

O CANADA.

The Canadian Clubs, at their annual meeting, have decided upon a standard version of "O Canada."

The announcement will be cheered by every one who has heard a Canadian audience endeavoring to sing this national song.

There are said to be seven or eight versions of "O Canada."

All of them are used at once whenever the song is tackled by a crowd.

And usually there are many people who do not know any complete set of words.

The result is confusion, worst confounded.

The Canadian Clubs have done a good service in selecting a standard version and it is to be hoped that they will succeed in having it adopted by the Canadian people. It is well to have a national song that is known at least to the majority; hitherto that cannot be said of "O Canada."

Incidentally it should be understood that there is no attempt being made to declare "O Canada" as the national anthem of Canada. As Britishers, Canadians have their national anthem in "Good Save the King."

"O Canada" is a national song, one that every Canadian should know and love, just as the Scotch and the Welsh have their own favorite airs, while "God Save the King" is anthem enough for us all.

RIGHTS BUT NO PRIVILEGES.

Some day the labor leader will get his "rights," and the result may well surprise him. Hitherto he has confused the rights any citizen enjoys, or should enjoy, with privileges accorded to his class by legislation like the Clayton Act, the Adamson law, or the Transportation Act of 1920, or by a custom growing out of the cowardice of politicians.

In what makes an admirable editorial, consisting of one brief sentence, F. F. V., "columnist" of the New York Tribune, puts the matter succinctly:

"If the union leader doesn't stop squawking about his constitutional rights somebody is going to come along sooner or later with sufficient courage to give them to him."

By the injunction obtained in the Federal Court at Chicago the labor leaders were startled into the realization of how far, by virtue of real and assumed privilege, they had departed from equality under the law. Without discussing the merits of that injunction, or even suggesting that the courts had granted the Attorney-General more han he needed, the lesson should be plain to Mr. Gompers, Mr. Jewell of the striking shopmen, and to the more conservative leaders of the railroad brotherhoods. They have acquired the idea that it is possible in this country to be something more than an American citizen. Such a condition is purely artificial. It is bound to break down when the rest of the citizenship takes time off to show the claimant of privilege exactly where he stands.

At the bottom of the shopmen's strike is a vicious national condition governing their work, which the strike itself may cure. President Alfred of the Pere Marquette Railroad points out what happens when a locomotive has been sent to the shop for repairs because of a broken stay bolt. Up to the time of the McAdoo administration of the railroads this was a matter which could be put right by a boilermaker and his helper, and in much less time than such a replacement takes now. Here are the stages of the operation as laid down by the various shop crafts:

1. The cab carpenter and his helper remove the running board.
2. The sheet metal worker and his helper take off the jacket.
3. The pipemen remove the pipe.
4. The machinist and helper remove the running board bracket.
5. The ox-welder and helper burn out the stay bolt.
6. The boilermaker and helper take out the stay bolt.
7. The boilermaker and helper put in the stay bolt.
8. The running board bracket is replaced by machinist and helper.
9. The running board is fastened on by a cab carpenter and helper.
10. The jacket is replaced by a sheet metal worker and helper.
11. The pipe work is replaced by a pipefitter and helper.

Twelve men to do the work of two! This is merely one instance of many. Not only is needless work created in this utterly wasteful way, but the shop foremen are continually at a loss lest they offend some particular union in the allotment of work. They never know when a dispute between two of the unions will arise. There is no "right" here involved, but a grievous wrong. If the shopmen think this sort of thing constitutes a "right," moral or legal, they will not find an intelligent man in the United States outside the shops, and unprejudiced by similar privilege, to agree with them.

It was pointed out in these columns a few days ago that with a much reduced shop force some railroads are actually turning out more work than they were before the strike. It means that national conditions of the McAdoo kind have been scrapped and that common sense is eliminating lost motion. In other words, the labor leader is in a fair way to get his "rights" and he doesn't like it.—Wall St. Journal.

EDITORIAL NOTES AND COMMENT.

The Exhibition is open. Do your part in helping to swell the attendance.

Celebrations over the defeat of the Greeks are properly described as Turkish delight.

Detroit is covered with signs marked "A. B. C." The initials mean "Always Be Careful," and the slogan might well be adopted universally in view of the increased motor traffic.

Fire prevention week is coming shortly. The need of such a campaign of education was never more apparent. Canada's annual fire loss is enough to make Canadians blush.

If there is anything that Canada does not want at the present time, it is a railway strike. With a big crop to move and coal supplies to be built up, nothing must be allowed to interfere with the efficiency of our transportation system.

The care of destitute returned soldiers should be a Federal duty. Ordinary unemployment cases can be looked after by the municipalities with Provincial and Federal assistance.

Greece must regret that it drove Venizelos out of power. The present debacle might have been avoided if he had been at the head of the Government.

Wise and Otherwise

Too many solid, conservative citizens are solid from the ears up.

* * * * *

Our idea of zero in praise is to say that the dog has almost human intelligence.

* * * * *

Fine clothes bring little consolation to an overworked wife if they are on her husband.

* * * * *

An optimist is one who buys a man purporting to show the final boundaries of all countries.

* * * * *

It might be worse. The pink and cream suits promised men this fall are not lace trimmed.

* * * * *

'Mid pleasures and palaces though we may roam, they all close at last and we have to go home.

* * * * *

Apparently some people think a careful driver is one who toots his

horn to let the train know he is approaching the crossing.

* * * * *

It is easy to forgive an alien anything except his inability to forgive Americans for being here.

* * * * *

The fancier who says the dog is now a recognized inmate of our best families probably means the hot dog.

* * * * *

Toleration is merely an admission that the other fellow has the inalienable right to be as mean as you are.

* * * * *

Bohemianism is merely a method by which artists kid themselves into the belief that riches are not everything.

* * * * *

What use did they have for poor houses in the old days before people tried to keep used cars in running order?

* * * * *

When Nature wishes to make an ass of man, she just makes him pretty and lets the scheme work out by itself.

* * * * *

Civilization is a matter of hiring servants to do the work and then

taking exercise to reduce surplus flesh.

* * * * *

The world isn't really getting better. It just seems that way because you don't see so many efficiency experts.

* * * * *

A business man says abolishing the pistol will stop many industries. Especially the Wild West movie industry.

* * * * *

If marriage doesn't refine both his appearance and actions, you may take it for granted that he is boss in his house.

* * * * *

The most vindictive man in the world is the one who hopes the growing masculinity of women will eventually grow whiskers on 'em.

* * * * *

The country is less wicked than the city for the same reason that the sum of two and two is less than the sum of ten and ten.

THE MYSTERY MIND

Arthur B. Reeve and John W. Grey

(Continued from Yesterday.)

XXIV

WOMAN AGAINST WOMAN

Violet screamed. Her only hope was to call the detective to her assistance before Vera could cast the knife. Into Vera's face came an expression of amusement which ye failed to cover the hate beneath.

"Yell your head off," she exlaimed, unconcerned.

From below came a strange momentary scuffling sound, as of a struggle cut short. An instant later it was followed by the frightened exclamation of a man. A cry died in his throat, a single gurgle. Another brief rustling indicated a conflict of some sort. In less than a minute some heavy object dropped, with a faint thud; then silence reigned.

Again Violet screamed.

Vera poised the knife in her hand once more. "Stop it," she muttered. "Try to die like a—like an amazon."

Suddenly there flashed into Violet's mind all the terrors she had suffered at the hands of these mysterious enemies. Clear and sharp there appeared to her the tortured feet of her guardian, which she had seen in spite of the protests of Dupont. And she remembered the hardships her father had suffered, and her own recent new-born determination to carry out his wishes at whatever cost, so as to prevent the fruits of his suffering going to any but those to whom he had wished them to go.

Probably she would meet her death in the space of the throw of a knife. Yet with the lightning speed of thought she lost her fear of Vera Collins. She reached up by her head swiftly. With strength she had never possessed she drew the blade pinning her to the wall, grasping it in her hand. As Vera threw the other she dodged as confidently and easily as though no danger beset her. Then, knife in hand, she advanced upon her enemy.

For a moment Vera gazed at her helplessly, in sheer amazement at the change in the girl. Violet, transformed into a veritable amazon, raised her weapon to strike. Just in time, Vera woke to action, disarming her by a trick, an abrupt blow at the wrist. Infuriated, Violet attacked with bare hands. Together they fell to the floor. Vera, perhaps for the first time in her career, felt a lack of confidence in herself. Violet, filled with her sense of outrage, was more than a match for the other woman's strength. Both descended to the primitive in their struggle, biting, tearing, kicking, scratching, rolling back and forth, pulling the clothes from each other, getting their hair entangled, snarling and grunting like animals. For four or five minutes the conflict continued. All at once, Violet got both hands about the head and body of Vera. With all her might she raised her enemy some eight inches off the floor. Gasping, she plunged her against the marble base of one of Mesma's impossible ornaments.

Vera lay still. Violet, sobbing under the strain now, rushed about the quarters and found Mesma trussed up beneath the bed of her little sleeping chamber. Releasing her, she hurried to the telephone. This she found was dead, the wires cut.

"I'll—I'll go for the police" she gasped, to the medium.

Downstairs, feeling her way hysterically through the gloom, she stumbled over the form of a man. Stooping, she recognized him in the dim reflected glow from above. It was the detective, dead. On his throat were the indentations of the fingers which had throttled him.

In horror she rose. Suddenly all the strength which had come to her slipped away. Her muscles softened, her limbs started to collapse beneath her. Even her great sense of purpose weakened. At that moment strong arms seized her and she felt herself drawn against the rough ill-smelling coat of a man who seemed hugely powerful to her now.

"That'll do for you" he exclaimed. Then he raised his voice. "Hey, Vera" From upstairs came a shrill scream. Mesma Perhaps a minute later Violet heard steps, rather unsteady, on the stairs. She felt, intuitively, the slinking approach of her enemy. She knew the soft tones of the whisper addressed to her captor.

"Have you got her, Strangler?"

XXV.

Under Cover of Revelry

Dupont dropped off the street car at the first drug store, rushing to the telephone. Aunt Julia answered, explaining that Violet had gone to see Mesma without him and that she had not returned. To reassure the old lady he invented some quick explanation, ringing off and calling Mesma's number immediately. After several various unsatisfactory reports from the busy operator he obtained the exchange manager, learning that the phone was out of order.

His worst fears might be confirmed. He could not tell what had happened. To be safe, he phoned the detective agency, directing that two men be sent to Mesma's place; that as many men as could be spared at once be dispatched to meet him at the Portola, a resort of which he had not heard before, but one familiar to the manager at the agency.

(To be Continued.)

Painting the town blue is the reformer's idea of a good time.

WILSON'S FLY PADS

Kill them all, and the germs too. 10c a packet at Druggists, Grocers and General Stores.

Excellent Results In Cobourg With the Pease "Economy" FURNACE

Last December Mr. W. G. Scopis of Cobourg had a 28,000 cubic foot Pease Economy Furnace installed in his store. After giving the outfit a fair trial he made the following report.

"We are pleased to say that the Pease Economy Furnace installed in our store is giving excellent satisfaction. It produces ample heat, and this is done with much less coal than we used in the old furnace. We recommend the Pease Economy."

And many other similar reports all prove that this heating appliance has exceptional merit. May we send our twenty-page booklet, giving full information. Telephone for it

W. R. TURNE...
HEATING CONTRACTOR
206 SIMCOE STREET
PETERBOROUGH ONTARIO
Telephone 591

Insist on "Nugget"

The softer the leather the more comfortable the shoe. Frequent applications of "Nugget" will keep the leather soft.

"NUGGET" Shoe Polish

BLACK—TAN—TONEY RED
DARK BROWN AND WHITE

INSURANCE
REPRESENTING
FIRE, LIFE, ACCIDENT & SICKNESS, AUTOMOBILE, PLATE GLASS, BURGLARY, LIABILITY, LIVE STOCK, GUARANTEE BONDS.
HILL, WEDDELL & HILLS
ESTABLISHED 1883.
PHONE 14 Office 124 Hunter St.

OAK HALL

New Fall Suits and Overcoats For Men and Boys

Suits and Overcoats full of Style and Service. Plenty of Snap and Dash, and Styles within the bounds of good taste.

New Fall Overcoats
$17.50 to $30.00

New Winter Overcoats
$23.50 to $42.50

New Fall Suits
$25.00 to $40.00

Boys' Suits (2 Bloomers)
$10.75 to $16.50

Boys' Overcoats
$6.50 to $18.50

Complete New Stock Just Unpacked. Rich Fall Colors and Designs, and Sensibly Priced. You Are Cordially Invited To Inspect Our Showing

Phone 944 OAK HALL 409-11 George St.

sore muscles

Whether they come from bruises or overwork, sore muscles will quickly yield to the soothing effect of Absorbine, Jr.

Rub briskly into the muscles a few drops of Absorbine, Jr., and the inflammation which caused the pain will quickly disappear—and with it the pain. Keep a bottle on hand and be prepared for emergencies.

$1.25 a bottle at most druggists'
W. F. YOUNG, Inc.
344 St. Paul St., Montreal

Absorbine Jr.

PETERBORO, DURHAM, VICTORIA, HASTINGS AND NORTHUMBERLAND---PAGE FOR DISTRICT READERS

THE DAY'S DOINGS AS RECORDED BY THE EXAMINER'S STAFF OF CORRESPONDENTS.

Reduce Your Living Expenses

CONSERVE your fuel, save labor and worry by using Canada's quick, clean "white coal" and a Moffat Electric Range. It makes no dust or fumes, does not blacken pots, costs less to install in a new home and operates at half the cost of other fuels. Write tonight for free booklet to Moffats, Limited, Weston, Ontario.

MOFFATS Electric Ranges

by Fireside opinions e: tariff exper

A CORN ROAST FOR HIGH SCHOOL SCHOLARS, OMEMEE

Jolly Time Spent By Large Gathering — Interesting Meeting W. M. S.—Personal News.

OMEMEE, September 13. — The regular monthly meeting of the Women's Missionary Society of the Methodist church was held on Thursady afternoon in the Sunday school room. A very interesting programme was arranged and much enjoyed by the large number present, many of whom answered the Watch Tower. Mrs. D. R. Clare of Marmora, read the leaflet, "The Larger Self," and another leaflet entitled "A Personally Conducted Trip through Canton in China," was given by Mrs. Percy MaGahey, both of these were very much appreciated. A social half hour was spent at the close, Mrs. Bradburn and Mrs. C. Larkin being the hostesses.

Jolly Corn Roast.

Probably the last and most enjoyable corn roast of the season was held on Thursday evening last, in Stephenson's field, by the high school scholars. There was a large gathering and a jolly good time for all. The happy party broke up a little after 11 o'clock, after they had sung many popular songs and given the high school yell.

Personal Mention.

Mr. and Mrs. Melville Earle have moved into their new home, at the rear of the store, and Mr. and Mrs. Leighton are living in the residence formerly occupied by them on King street.

Mr. Fred Boaden left last week to resume his duties as school teacher in Fenelon Falls.

Rev. W. J. Smyth of Seabright, and her sister, Miss Jennie Smyth of Oakwood, visited friends here on Saturday. Mr. Smyth took charge of the services at Manilla on Sunday.

The many friends of Miss Ida Morton will be pleased to learn that she is recovering after a severe attack of pleurisy and pneumonia.

News of the arrival of a baby girl (Helen) at the home of Mr. and Mrs. Dave Magee, Gull Lake, Sask., has reached town.

Robert Grandy, Percy Parsons, C. Larkins and Walter Stinson, motored to Lindsay on Friady evening.

Distressing Accident.

The many friends of Mrs. Dr. Thompson of Tweed, formerly Miss Annie McCaffrey, and daughter of Mr. Charles McCaffrey of town, will regret to hear of her sad accident last week. Mrs. Thompson has been in poor health for a long time and the family have been shut in with scarlet fever recently, and the fall which she received last week, almost dislocating her neck, is regretted by her many friends in Omemee. Mrs. Charles McCaffrey left on Monady to visit her.

The Sneak Thief DEAFNESS

DEAFNESS is a sneak thief; it comes stealthily, destroying little by little until 40 per cent of your hearing is gone before you discover it.

Don't allow it to go on. Arrest the thief with Leonard Ear Oil. The treatment is simple and agreeable. Just "Insert it in the nostrils" and "Rub gently behind the ears."

It not only arrests the disease in its early stages but relieves deafness and head noises no matter how long it has been progressing. Thousands, in all stages, are relieved every year.

A. O. LEONARD, Inc.
70 Fifth Ave., New York, N. Y.

$1 At All Druggists

L. E. Bedlington Co. Sales Agents Toronto

Made in Canada

Descriptive Circular and Testimonials Sent on Request.

Do you meet life with a smile? Yes, if it's

The London Life Insurance Company

"Policies Good as Gold"

HEAD OFFICES - - LONDON, CANADA

Agencies in all principal cities

District Representatives:

J. B. LAMB C. A. HEWITT

387 WATER STREET

HARDWOOD

FOR IMMEDIATE SALE

We have 4,000 CORDS OF HIGH CLASS DRY HARDWOOD that we will sell to Peterborough Citizens, for delivery between December 1st and January 30th next. It is now in the bush, and we will take orders all this week for delivery as above. If orders for the total quantity are not placed in Peterborough this week, we will place the balance elsewhere.

HODGSON BROS.

Office, Dalhousie Street, at the Track, or Phone 703. 5d65

THE CAMPBELLFORD LACROSSE FANS TAKE IN TODAY'S GAME

See To-Morrow's Examiner For a Complete Report of the Game—Campbellford News of Interest—Bowling News.

CAMPBELLFORD, Sept. 13. — A number of lacrosse enthusiasts left for Bradford, some by rail and some by motor on Tuesday, to be ready for the big game on Wednesday. See tomorrow's Examiner for a complete report of the game by a staff reporter.

Monday's showers were welcomed by the farmers in this section as the pasture fields were fairly drying up and a lot of time being wasted drawing water for the cisterns.

While tearing up the old raceway in front of the Weston Shoe Company, workmen found a number of silver coins which had evidently been there many years, one quarter bearing the date of 1882.

The line-up for to-day's game at Bradford is as follows:

Pat Kelly—Goal.
Heagle—Inside Home.
Harte—Outside Home.
Nesbitt—First Home.
Paul Thomas—Second Home.
Jacobs—Centre
Gannon—First Defence.
Holmes—Second Defence.
Tom Thomas—Point.
Montgomery—Cover-point.
Spares — Garrison, Copperwaithe and Aikers.
Dick Cole, manager, Claude Hankinson, secretary.

With the Lawn Bowlers.

Warkworth 20, Campbellford 18.

On Friday evening, Sept. 8th, the Warkworth teams played Campbellford. The line-up was as follows:

Warkworth	Campbellford
Skip, Thompson	Skip, Glover
Vice, Frurer	Vice, Wiggins
2nd Dr., Armstrong	2nd, Carnahan
Led, Condon	Lead, Gillespie
21	17
Skip, Dr. Allan	Skip, A. J. Meyers
Vice, Baker	Vice, Harris
2nd, Small	2nd, Tait
Led, Nelson	Lead, Archer
20	18

The prizes in connection with the tournament 14-15 September, are on display in Glover's window, Front street. Rinks expected from Kingston, Belleville, Deseronto, Cobourg, Port Hope, Napanee, Peterborough, Whitby and Oshawa. The green is keen, fast and true.

Gives Address.

On Tuesday evening, Rev. Malcolm Orchard, M.A., B.D., who has spent several years in India, and who is in charge of the foreign mission work of the Canadian Baptist church in India and in Bolivia, gave an instructive and interesting address in the Baptist church on the work of foreign missions. Mr. Orchard chose as his text, Psalm 2, Verse 8, 'Ask of Me and I shall give thee the heathen for thine inheritance and the uttermost parts of the earth for thy possession,' laying stress on the certainty of this great promise. Beginning with Bolivia, the central part of which is in charge of the Baptist missions, including a population of 500,000 souls, with at present only three missionaries, with one more about to leave. Ten missionaries at least are required there. In India, the part alloted to the Baptist church is that part of India on the east coast, about 400 miles long and 40 miles wide, embracing Calcutta. This district boasts 5,000,000 people, mostly Hindu. These people, asserted the speaker, who belong to the great arrian race as we do, given an opportunity, are equally as clever, and as persevering. The caste system is one of the difficulties confronting missionaries, there being over 2,300 castes. In India, too, there is great need for workers and funds to support native workers, $4 or $5 being sufficient to support a native worker a month. Mr. Orchard expressed the hope that missionaries would be forthcoming for this great work. Rev Mr. Orchard is a forceful speaker, who speaks from first hand knowledge, and with an enthusiasm well worth our emulation, and those who heard him came away with greater sense of responsibility and interest in foreign missioss.

Waterfront.

The Wanderer of Montreal, locked through at eleven o'clock Tuesday morning bound for her winter quarters at Stoney Lake.

The new valves for the automatic electric gates at the cement bridge arrived by G.T.R. Tuesday morning and a large gang of men are busily engaged installing same.

Getting Better.

Dr. H. S. Hutchison, of Toronto, who was in consultation with Drs. E. J. and Fred Free during Mr. Wm. Smith's illness, reports Mr. Smith's condition more favorable on Tuesday.

From South Carolina.

Mr. Andrew Peeling has received a box from his son, Mr. Charles Peeling of South Caroline, containing a large branch of a fig tree, bearing its fruit. This fruit was plucked from Mr. Peeling's own garden, and is an excellent specimen of fruit.

Sacred Cantata.

The Methodist church, under the efficient supervision of R. T. Cowell, A.R.C.O., is preparing the sacred cantata, "Rolling Seasons," by Charles Sinnper. Mr. Cowell is anxious that all members meet for practise this week and each week, so that the cantata may be rendered in the near future.

Personal Mention.

Miss Frances E. Smith, formerly connected with Public school staff, Campbellford, is now a permanent teacher with the Chicago Public schools. Miss Smith made many friends during her stay in Campbellford.

Mr. and Mrs. Don W. Douglas, with Eric and Paul, returned home on Saturday after a very pleasant motor trip spent with friends and relatives in Toronto.

Mr. H. O. Walker, of Toronto, son of Rev. Mr. Walker, who was rector of Christ Church here some years ago, was a visitor in town on Tuesday.

Mrs. W. H. Wrigley, of Frank Street, is taking a holiday at Bancroft, Ont. Mr. Wrigley is chief fish and game inspector, with headquarters in that district.

Mr. and Mrs. P. E. McAuley, of Brighton, Ont., have ben renewing acquaintances around town this week.

Mrs. Whims, of Belleville, is visiting Mrs. James Kelleher.

Miss Theresa Stocker, of Rear Street, has returned to town after a pleasant visit with friends at Niagara Falls.

Miss Nellie Turner has charge of the school near Springbrook until Christmas.

Mr. George Benor, of Peterborough, was a visitor in town on Tuesday.

Mr. and Mrs. Sanderson, of Deseronto, are visitors in town, and the guests of Mr. and Mrs. Thomas Tait.

Messrs. Brunelle, Loucks, and Linton left on Tuesday for Bradford to see the lacrosse match.

Mr. and Mrs. George Chattan, of Auburn, N.Y., are visitors in town, the guests of Mr. and Mrs. William Keir, of George Street.

Mr. Fred Dinwoodie left by motor for Bradford on Tuesday.

Mrs. McCready and children leave for Niagara Falls on Friday, where they will visit friends and relatives.

Mrs. S. Shea, of Front Street, returned home on Tuesday evening after a pleasant visit spent with her daughter, Mrs. McIlrath, in Belleville.

Miss Florence Shannon left on Tuesday evening to visit friends in Peterborough.

Miss Irene Runions, of Front Street, left for Peterborough on Tuesday, where she will visit friends.

Mr. Richard Weston and Miss Lily Weston arrived home on Tuesday after a pleasant visit in Toronto.

Mr. Fred Dorie returned on Saturday after spending a few days at the Toronto Exhibition.

Mr. and Mrs. Samuel Johnston and Miss Eva Martin motored to Peterborough and visited friends over Sunday.

Mrs. Margaret Sykes, R.N., of New York City, who has been visiting her mother, Mrs. Alex. Donald, Frank Street, returns this week to New York to resume her professional duties.

Mrs. Edna West has resumed her duties as saleslady in Mr. J. A. Irwin's store.

HASTINGS NEWS

HASTINGS, Sept. 13.—Mr. and Mrs. P. Ellis left on Monday for London and other points, after a pleasant visit with Dr. J. H. and Mrs. Hess. Later they will then return to their home in Western Canada.

Rev. Mr. Horwood, of Norham, was in town on Monday.

Mr. and Mrs. D. Fife spent the week-end with friends in Monaghan.

Rev. Mr. Stinson, of Westwood, will preach in the Methodist Church here on Sunday evening, September 17th.

Mr. Ray Ellis left on Monday for his home in Saskatchewan, after spending the past month with friends in Hastings.

Mr. and Mrs. S. Johnston visited in Monaghan for the week-end.

Mr. D. Fife is spending a week with friends in Monaghan.

ONTARIO MOTHER HELPS DAUGHTER

Mothers—watch your daughter's health. From the time she reaches the age of twelve until womanhood is established she needs your care and advice. Many women have suffered years of ill-health through lack of such care during this time.

Lydia E. Pinkham's Vegetable Compound is a splendid medicine for girls and women. For nearly fifty years it has been helping mothers and daughters. Let it help you and your daughter.

Hamilton, Ontario.—"When my daughter was thirteen and until she was fifteen she suffered every month so that she could hardly move around the house and when she would have the pains in school she would have to be carried home. Besides the pains and the irregularity she also had headache, dizzy and faint spells, and soreness in her back. I saw your advertisement in the 'Hamilton Spectator' and got Lydia E. Pinkham's Vegetable Compound for her. She does not have the least bit of trouble now, and we both recommend your medicine. She works in a candy-shop now and seems well and strong."—Mrs. I. P. CLAUSE, 76 Walnut St., South, Hamilton, Ontario.

HEALTH MESSAGE TO THE WORLD

Take "Fruit-a-tives" And Make Yourself Well

"Fruit-a-tives", the marvellous *medicine made from fruit juices* and tonics, is the most beneficial medicinal agent that has ever been given to mankind.

Just as oranges, apples, figs and prunes are nature's own medicine, so "Fruit-a-tives"—made from these fruit Juices—but concentrated and intensified—*is the greatest Stomach and Liver Medicine, the greatest Kidney and Bladder Medicine—the greatest Blood Purifier—the greatest remedy for Headaches, Constipation, Indigestion, Nervousness and Bad Complexion—in the world.*

To be well, take "Fruit-a-tives"

50c a box, 6 for $2.50, trial size 25c. At dealers or sent postpaid by Fruit-a-tives Limited, Ottawa.

NEWS WARKWORTH AND THE DISTRICT

WARKWORTH, September 13. — Mr. and Mrs. Chas. Summerby of Toronto are holidaying at the home of her parents, Mr. and Mrs. W. J. Baker.

Mr. and Mrs. B. J. Garbutt and daughter, Jean, of Drayton, are the guests of his brother, Mr. F. W. Garbutt.

Mr. F. C. Whitcomb and family of Webster, N.Y., have returned for the Fall.

Mr. and Mrs. James Dick and little daughter Jean, of Chicago, Ill., are visiting at the parental roof.

Mr. and Mrs. George Dick and little son Eugene of Toronto, are visiting his parents, Mr. and Mrs. John Dick.

Mrs. W. Atkinson has returned after spending a few weeks with friends in Toronto and St. Catharines.

Mrs. J. H. Gooderich has returned after visiting friends in Toronto.

Mr. and Mrs. B. Buchanan and family, also Mrs. N. D. Richards and Mrs. R. Curtis visited friends in Belleville on the eighth inst.

Quite a number from here and vicinity were at Wooler fair. They report the fair a success. One of the main features was a baseball game between the Bantams of Orland and Wooler. The Bantams carried off the honors, the score being 10 to 11.

30 WOMEN AND CHILDREN

(Continued from Page 3.)

It was said by some that the first-class passengers, besides saving their their live, had also carried with them their lives, had also carried with them The second and third class passengers lost all their belongings.

Dr. Paul Kleefeld, a German subject, returning to Mexico on business, was especially bitter against the accused first-class passengers.

Dr. Kleefeld led an angry crowd, who hurled epithets at the first cabin passengers, and called them war profiteers, and charged that they had been warned in advance by the ship's officers that the ship would be deserted. This gave them time to collect their valuables and slip off with life preservers to safer craft, the second and third class passengers contended.

It was only by the threat of force that Captain Day prevented a group of despairing widows, who had lost their husbands in the raging seas, from casting the "profiteers" into the maddened, raging ocean.

Captain Hoefer sent out a signal that he was leaving his ship when it began to settle under the waves and his bridge was awash. He and his nineteen passengers pulled away in the last boat with but the margin of a minute before the huge vessel quivered from stem to stern and then went down, stern first, with the roar of explosions heard high above the storm.

He and his gallant men reached the Kinfauns Castle in safety.

The passengers who were rescued by the Kinfauns Castle were loud in their praise of their treatment.

Captain Day received and sent out hundreds of wireless messages to friends and relatives of the passengers concerning their safety.

The death-list is still unknown, due to the loss of the liner's papers. It is believed that there is no exact list at Vigo or any of the other ports at which passengers embarked.

The second and third class passengers are being temporarily cared for at the Passenger Rest House of the Union-Castle Mail Steamship Company.

Messages were received from the Hamburg-American Line offering the payment of lodgings and passage on another shipfifteen days hence, on another ship fifteen days hence, with the alternative of a cash payment of £20 to buy a new passage. The first-class passengers were offered an immediate passage to Hamburg to take the next outgoing ship.

The cause of the sinking of the Hammonia is still the subject of much discussion. Some aboard declared yesterday that it was due to the springing of some of the exterior plates. Others said that some of the doors of the coal bunkers were left open.

COMMUNITY HALL CAVAN TOWNSHIP

Men Are at Work on the Building—Farm Properties Change Hands — Cavan News.

CAVAN, Sept. 13.—The farmers are pleased over the nice rain on Monday and find the ploughing much improved, although another day's rain would be much appreciated.

The Masons are working at the basement of Cavan community hall. The men of the vicinity have been drawing gravel, stones, etc., to help the work along.

School Fair.

The rural school fair for North Cavan will be held at Ida September 28th. Pupils and teachers are preparing for this event, which is of much interest to the children and their parents.

Thos. Madill, Fraserville, has purchased the farm owned by Archie Kennedy and on which Mr. Kennedy lived before he bought the farm of James Kennedy.

Mr. Albert Tinney is able to sit up for a short time each day.

Farms Sold.

The farm which Mr. Dave White, Manvers, has purchased has been rented for a great number of years. It was owned by the late Rev. Robert Johnson and left by him to his wife during her life after which it is to revert to descendants of the Johnson family.

Mr. Bert Perrin has lived on it for twelve or fourteen years and before that Mr. John Clarke, who now lives in Regina, lived on it for thirty years.

The Cavan farmers who are shipping milk at ninety cents a can feel that they are getting very little for their milk and nothing for their time and labour.

Things will soon need to be readjusted or the farmers will be out of business altogether. Tax day is coming and other payments coming due and very little coming in to pay with.

The Misses Howden of Peterborough visited their brother here last week.

Chas. Johnson came down from Toronto last week to see his father, who is seriously ill.

Wild Raspberries.

The wild raspberries are bearing their second crop, a few being picked this week.

Mrs. George Howden has returned home from Toronto.

Mr. and Mrs. G. Howden have returned to their home in Detroit after a week's visit with the formers sister, Mrs. Byers.

Amongst those from around here who attended the Exhibition were Mrs. Harold Bigelow, Miss Hunter, Jas. Paul, Fred Hunter, L. McNeil, G. Hooton and Matthew McIndoo.

Miss Myrtle Swain, who is teaching school near Port Hope, spent the week end with her parents here.

ASPIRIN

UNLESS you see the name "Bayer" on tablets, you are not getting Aspirin at all

Accept only an "unbroken package" of "Bayer Tablets of Aspirin," which contains directions and dose worked out by physicians during 22 years and proved safe by millions for

Colds	Headache	Rheumatism
Toothache	Neuralgia	Neuritis
Earache	Lumbago	Pain, Pain

Handy "Bayer" boxes of 12 tablets—Also bottles of 24 and 100—Druggists.

Aspirin is the trade mark (registered in Canada) of Bayer Manufacture of Monoaceticacidester of Salicylicacid. While it is well known that Aspirin means Bayer manufacture, to assist the public against imitations, the Tablets of Bayer Company will be stamped with their general trade mark, the "Bayer Cross."

Mr. and Mrs. Jas. Keegan were visitors to Rochester last week.

Mr. and Mrs. A. Hess, of Winchester visited Mr. and Mrs. H. Ryley last week.

Missionary Meeting.

The Women's Missionary Society of Millbrook will hold their opening meeting at Mrs. O. Williamson's on Wednesday, Sept. 15th.

The Misses Morrow of Peterborough, visited Cavan friends on Sundays.

Miss E. McIndoo is holidaying in Detroit.

SULPHUR CLEARS A PIMPLY SKIN

Aply Sulphur as Told When Your Skin Breaks Out.

Any breaking out of the skin on face, neck, arms or body is overcome quickest by applying Mentho-Sulphur. The pimples seem to dry right up and go away, declares a noted skin specialist.

Nothing has ever been found to take the place of sulphur as a pimple remover. It is harmless and inexpensive. Just ask any druggist for a small jar of Mentho-Sulphur and use it like cold cream.

NEW LIBRARY FOR NORWOOD

First Sod Turned For the Carnegie Building.

NORWOOD, Sept. 13.—The first sod was turned on Tuesday morning for the new Carnegie Library which is to be built on the east side of Colborne street, between H. Robbs. Marbel Works and J. B. Pearce and Sons, general store.

Dr. Malcolm Orchard

Rev. Malcolm Orchard, secretary of Baptist Missions, and formerly of India, gave a very interesting address in the Baptist Church on Monday evening. Dispite the unfavorable weather there was a fair sized audience and those who were fortunate to hear him were well repaid for coming out. His subject was Canadian Baptist Missions in Bolivia and India.

St. Andrew's W.M.S.

The first meeting of the W.M.S. of St. Andrew's Presbyterian church since the holidays was held on Tuesday afternoon at the home of Mrs. Wm. Beckett, Spring street.

King George's Navy CHEWING TOBACCO

Yes Sir-e-! Two plugs for 25 cts.! And some tobacco too! You never chewed better! It's real chewing, sure as you're a foot high! Try it—that's all I've got to say!

2 for 25¢

Rock City Tobacco Co.

The Authorities on the Coal situation Say we Must Use 50% Fuel Substitute to get Through this Winter.

ELECTRICITY

Is perhaps the most economical, handiest and most reliable of all substitutes.

ELECTRIC HEATERS Will give you heat when and where you want it. Inexpensive to operate. Simply attach to any lamp socket, the heater will do the rest. Just the finest kind of heat for the early fall. We have Electric Heaters priced from $5.00 to $12.00.

For those who are without electricity we recommend the

PERFECTION OIL HEATER

The Perfection gives glowing warmth at the touch of a match. Heats up the coldest room in a few minutes. Burns ten hours on a gallon of oil.

Light, strong and handsome; easily carried about. It is a wonderful convenience on cold mornings. Priced at $8.00

See our exhibit in the Manufacturer's Building, Peterboro Exhibition, Sept, 13th to 16th,

PETERBOROUGH HARDWARE CO., Ltd.

OFFICIALS UNDER THEIR MANDATE TAKE OFFICE.

JERUSALEM, Sept. 13.—(Canadian Press).—Lord Allenby, British High Commissioner for Egypt; Sir Herbert Samuel, Palestine High Commissioner, and Emir Abdullah, ruler of Transjordinia, took their oaths of office in an imposing ceremony yesterday held in connection with the proclaiming of the British mandate in Palestine. Sir Herbert Samuel declared that there was now hope for a revival of the religious fervor of the Jew, Arab and Christian. When that was accomplished the British would give up the trust that had been placed in their hands.

A BRITISH BATTALION FOR CONSTANTINOPLE.

MALTA, Sept. 13. — (Canadian Press).—The British military transport Somali, bound for India, has been diverted to take a British battalion to Constantinople.

LIGHTNING STRUCK HOUSE IN APSLEY.

Building and All Contents Destroyed By Fire Which Followed.

APSLEY, Sept. 13.—During the storm on Saturday evening a house at Glenalda, occupied by Floyd Post, was struck by lightning and burnt to the ground, together with all the contents. It is said that the furniture, which was all new, was valued at $400.

First-Aid Class.

All the members of the first-aid class that was held here last spring, who sat for their examination in July, were successful in satisfying the examiner of their proficiency in the principles of "first aid to the injured," and the certificates of the St. John Ambulance Association have been received by Rev. C. Spence for distribution. The successful candidates are: Mrs. Jones, Mrs. Spence, Mrs. J. Downing, Mrs. W. Staples, Mrs. F. McFadden, Misses Ruby Windsor, Marjorie Spence, Lulu Knox, Grace Carr, Alma Jones, Rev. C. Spence, Messrs. Arch. Downing, W. Parkes, Malcolm Tucker, Tom Lean.

An effort will be made this fall to continue the class, and the success attained by the students should be an incentive to increased interest in this valuable organization.

Personal Mention.

B. F. Doyle, of Chatham, a former teacher at Apsley School, is spending a vacation in the village.

H. A. Pinsomeault, Chatham, Mr. and Mrs. W. J. White, Ganonoque, Mr. and Mrs. E. O. Emerson, Boston, Mass., and Overseer Woodcock, Peterborough, registered at the Union Hotel.

Crown-Attorney Hatton, D. G. Hatton, Dr. Young, and Sergt. Wigg have returned to Peterborough after a fishing outing at Jack's Lake.

Miss Alberta Wilson, Peterborough, spent the wek-end with her aunt, Mrs. D. Brown.

REMOVE WORD "OBEY."

PORTLAND, Ore., Sept. 13. — (Canadian Press).—The House of Bishops of the Protestant Episcopal Church yesterday voted in favor of removing the word "obey" from the marriage ceremony of that Church.

PROBABILITIES.

Moderate winds; partly cloudy, with showers.

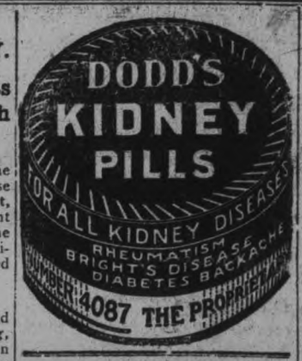

AT INDIAN RIVER.

Sunday School Rally Next Sunday — News Paragraphs.

INDIAN RIVER, Sept. 13.—Mr. and Mrs. Seely of Belleville were visitors with their daughter, Mrs. Riseboro over Sunday.

Mr. and Mrs. Starke were in Toronto visitors at the Canadian National Exhibition, .

Mr. and Mrs. Cooper are in Toronto on business

H. Dinsdale of Peterborough has a gang of men cutting woods in the limits on the farm recently purchased from Wm. Elmhirst.

Sunday School Rally

Sunday, September 24, is the day fixed for Sunday School rallies throughout Ontario. But owing to arrangements having been concluded for holding a harvest home service in the church here on that date the rally ogf the little folks will be conducted here Sunday evening next, September 18, with the Sunday School superintendent in charge. Special hymns will be sung by the children and an appropriate address is to be delivered by the pastor; his text will be "Our part in extending the Kingdom".

CONSIDERS A BASIS OF PEACE IN NEAR EAST.

PARIS, Sept. 13. — (Canadian Press). — Conversations are taking place between Britain and France and the Turkish Nationalist and Greek Governments over the question of arriving at a basis for peace in the Near East. These conversations were taken up after the British Government had refused to consent to an immediate convening of the proposed conference at Venice to settle the Near Eastern problems.

Produce Markets

PETERBOROUGH MARKETS.

Grains—Fall wheat, 95c-$1 bush.; Spring wheat, 90-95c; alsike, $5-$7 bush; peas, bag, $1; rough, $1.25; cleaned, $1.35; oats, 30c bu.; rye, 60-65c; barley, 55-60c; flour, half bbl., $3.75-$4.00; pastry flour, 24-lb. bag, 75-90c.

Vegetables—New beets, 5c bunch; leaf lettuce, 5-10c bunch; cabbage, 10-15-20c; domestic tomatoes, 25c basket; onions, 5c bunch; imported onions, 10 lb.; parsley, 5c bunch; carrots 5c bch.; cucumbers, 5c 50-60 bkt radishes, 5c bunch; egg plant, 15c-20c; domestic potatoes 20-25c peck; spinach, 20c lb.; string beans, 10c lb.; Bermuda onions, 10c lb.; new peas, 3 qts. for 25c; celery, 15c; new corn, 15c doz.; cauliflower, 15-20-25c; vegetable marrow, 10-15-20c; pickling peppers, 40c doz.; pickling onions, 25c qt.; sweet potatoes, 2 lbs. for 25c.

Hides and Wool—Cow hides heavy 10c; light 12c horse hides $2.50- $3; calf skins, veal, 15c deacons 75c to $1.00; kips, 8c; sheep skins 75c to $1.00; lamb skins, 40-50c; shearlings 20-25c; fine wool 18-19c; medium 15-16; coarse wool 12-13c.

Dairy Products — Creamery butter, 35-38c lb.; dairy butter, 35c lb.; oleomargine, 24-29c; eggs 30 cents; shortening, 18-20c lb.; lard, 17-23c; cheese, 19-25c.

Fruits—Bananas, 30-50c doz., 10c lb.; Calif. navel oranges, 40c-$1.20; grape fruit, $1.50 doz.; lemons, 30c doz.; mixed nuts, 25-30c; cocoanuts, 15c; Smyrna figs, 45-50c lb.; green peppers, 3 for 10c; Florida watermelon $1; canteloupe, $1-$1.25 basket; peaches 25c doz.; 50c-$1 basket; 25c peck; red plums, 10c qt; pears, 40-50c doz.; Bartlett, 65c basket; green plums, 30c basket; California plums, 15-40c doz.; thimbleberries, 25-28c; harvest apples, 25c basket; green grapes, 25c lb.; yellow plums 50c basket; red Lombards 50c basket; Duchess apples 30-40c peck; blue grapes, 50c basket.

Fish—Pink salmon, 20c lb; white fish, 15c.; haddies, lb., 18c.; boneless 25c; halibut, 30-35c lb.; red salmon, 25c lb.; salmon trout, 28c lb.

Hay—Old hay, baled, $20; new loose hay $13 to $14; new hay baled $17; straw, $12.

Meats—Beef, 5-35c. lb.; hens, old, 25c; chickens, 35c; ducks, 35c; live hogs, $11.75; dressed hogs, $20; bacon, 45-55c; pork, 25-42c; sausage, 14-20c; veal, 5-30c; lamb, 18-38c.

CASH GRAIN.

MONTREAL, Sept. 13.— (Canadian Press.)— Trade in cash grain on the local market was quiet yesterday with prices unchanged. A fair volume of business was transacted in flour, but prices also remained at the same level. On the egg market, selects gained one cent on a steady demand. The market for potatoes continues quiet with only small lots being sold. The dairy market was quiet.

STERLING RATES.

MONTREAL, Sept. 13.—(Canadian Press.) — Sterling quotations yesterday were: Demand 4.4522; cables 4.4547.

WINNIPEG WHEAT.

WINNIPEG, Sept. 13.— (Canadian Press.)—Cash prices:

Wheat—No. 1 hard 98 1-4; No. 1 northern 98 1-4; No. 2 northern, 97 1-2; No. 3 northern 93 1-4; No. 4, 86 3-4; No. 5, 80 3-4; No. 6, 71 1-4; feed 61 1-4; track Manitoba 96 3-4; Saskatchewan and Alberta 96 1-4.

Oats—No. 2 C.W. 45 1-2; No. 3 C. W. 42; extra feed 42, No. 1 feed 38 1-2; No. 2 feed 36 1-2; rejected 32 1-2; track 43.

Barley—No. 3 C.W. 57 1-8; No. 4 C.W. 54 1-8; rejected 49 1-8; feed 43 1-8; track 55 1-8.

WINNIPEG CATTLE.

WINNIPEG, Sept. 13.—(Canadian Press.) — Receipts 1,600 cattle and calves, 165 hogs and 100 sheep and lambs with the carry-over from Monday, cattle offerings totalled 4,000 head.

There was a better demand on cattle market this morning with choice heifers and cows selling strong to 25c. higher. Other grades strong at steady prices.

Early bidding on hog market ranged from 10.15 to 10.75 for selects.

The sheep and lamb market continued quiet. Top grade lambs bid at 8.00; common to fair 4.00 to 7.00 and best light mutton sheep 5.50.

EGG MARKETS.

OTTAWA, Sept. 13.— (Canadian Press.)—The export situation is reported quiet though there is very little difference now between bids from Great Britain and exporters ideas on the side. Several cars were reported to have gone forward on consignment with a stipulation that if 21 shillings c.i.f. cannot be obtained they may be stored until the market is more favorable. Ontario track shippers report paying 26 to 28 for the straight run of store receipts and as high as 32c. for circle eggs.

Toronto firm unchanged.

Montreal steady, demand good for specials and extras. Specials jobbing 40c. to 45c.

Western markets unchanged.

Prince Edward Island country points straight gathered 23c. to 25c. retail Charlottetown 27c.

New Brunswick country points straight gathered 27c. to 29c., extras 36c. Jobbing St. John firsts 34c. to 35c., extras 42c.

Nova Scotia country points 30c., jobbing Halifax 30c. to 34c., retail 40c. to 45c.

Chicago spot higher, fresh firsts 28c. to 30c., refrigerators unchanged.

CHICAGO CATTLE.

CHICAGO, Sept. 13.—(Canadian Press.)—Cattle 12,000; beef steers active, steady to strong; spots higher on better grades; matured steers top 11.35; several lots at 11.00 and 11.25; bulk beef steers 9.00 and 10.40; she stock higher and stockers and feeders about steady; bulls strong; veal calves 25 higher improved quality considered; several loads western grassers 6.75 and 8.40; several strings western unsold at noon; bulk beef cows and heifers 4.50 and 7.25; bulk canners and cutters 2.75 and 3.50; bulk desirable bologna bulls 4.15 and 4.35; bulk vealers 12.00 and 12.50.

Hogs 26,000; fairly active on lighter weights; slow on others; unevenly steady to 15; bulk 150 to 170 pounders around 9.55; bulk 180 to 210 pound averages 9.60 and 9.75; top 9.75; bulk 225 to 300 pound butchers 8.80 and 9.40; bulk packing stock 7.00 and 7.75; pigs strong to 25 higher, mostly 8.75 and 9.10; estimated holdover 11,000.

Sheep 14,000; lambs opened strong; close 10 to 15 higher; top natives 13.00 to packers; shippers and city butchers bulk 12.25 and 12.75; bulls generally 8.50 and 9.00; top westerns 13.25; sheep strong to higher, fat heavy ewes mostly 3.50 and 4.00; handyweight natives up to 6.50; feeding lambs strong; morning top 13.00.

CHICAGO WHEAT.

CHICAGO, Sept. 13.— (Canadian Press.) — Hedging sales from the northwest and from the southwest as well, together with lack of speculative demand, led to declining prices yesterday for wheat. The market closed unsettled 1-2 to 1 1-8c. net lower, with December 1.00 7-8 to 1.01 and May 1.06 to 1.06 1-8. Corn finished unchanged to 5-8 and 3-4 down, oats off 1-4 to 1-2, and provisions varying from 15c. setback to 7c. advance.

BONUS BILL IN AMERICAN SENATE

References to Treatment of Canadian Soldiers Used as a Comparison.

WASHINGTON, Sept. 13—(Canadian Press—In the course of recent discussion of the soldiers' bonus bill in the Senate, there have been a number of references to the treatment of the Canadian great war veterans by the Canadian Government and it has been pointed out that the government of the Dominion has been more generous than the government of the United States.

Senator Ransdell of Louisana, declared the course of the U.S. Government "shameful" and pointed out that Canada, Austria and Great Britain, as well as France and Belgium, had done more for their veterans than had the U.S. He put Canada at the head of the list in liberality to the former service men. Senator Ransdell said:

"The shameful conduct of this government toward its soldiers since the end of the war stands out in

"Other smaller nations with much less wealth have long since adjusted the compensation of their ex-service men. Canada, with a national wealth estimated at $11.119.-953,000 and an indebtedness of 70 compensation to soldiers since the bold contrast when compared with the treatment of other soldiers at the hands of their countries.

war averaging $540 each. France with a wealth of $158,398,000,000 and an indebtedness of more than 94 per cent thereof has paid an average of $95.25 each. Great Britain, with a national wealth of $70564,250,000 and an indebtedness of more than 52 per cent of her wealth has paid an adjusted compensation which averaged $105.50 each. Belguim, with a wealth of $14,307,510,000 and indebtedness of 26 per cent other wealth, has paid an average of $287 each; and Australia, with a wealth of $7,445,745.000 and an indebtness of 25 per cent thereof, has paid an average of $409.50 as adjusted compensation to its ex-service men. Yet this great nation, with an estimated wealth of $204,393,000,000 and an indebtness of only 11.7 per cent has thus far paid a bonus of only $60 each.

"Under the terms of the pending bill the compensation to a soldier could not exceed $625 in the case of overseas service, and $580 in the case of home service. I am unable to ascertain what the average compensation would be, but a fair assumption is that it would be not to exceed $400 each, or less than the mount paid either by Australia or Canada. In other words, our mighty Republic with a national wealth nearly twenty times as great as Canada and a debt of only 11.7 per cent as compared with Canada's debt of 20 per cent would, in the event this bill is passed, pay to the men a sum smaller by at least $140 per capita than Canada paid to its soldiers in the way of adjusted compensation. Is not that a humiliating position for the United States to occupy?"

The Genuine FAIRBANKS SCALE

500 lbs. Capacity $23.85

1000 lbs. $27,85

F.O.B. Toronto

Plus Inspection and Sales Tax

(MADE IN CANADA)

Quantity production enables you to buy a genuine Fairbanks Portable Platform Scale at these low prices.

Fairbanks Scales are known the world over for their unfailing accuracy and dependability. "If it's weighed on a Fairbanks there is no argument."

This Fairbanks Scale stays correct because it has steel-to-steel bearings, arrow-tip beam, wide wheels and large platform.

The world trademark tells you it is the genuine.

Right now is the time to buy one.

Fairbanks Wagon Scales and Fairbanks Auto Truck Scales represent the highest standard in heavier weighing equipment

The Canadian Fairbanks-Morse Co. Limited

"Canada's Departmental House for Mechanical Goods"

26-28 Front St. W., Toronto

9

Make your Tires Prove their mileage

Your tires represent a considerable investment. Even on the 30 x 3½ size, four tires run from $48 to $74; while on 35 x 5's, you are riding on $200 worth of tires.

What are tires costing you? What is your mileage per dollar? Do you know?

You probably keep a repair book—a gasoline book—and can tell to the cent just what these items amount to, per mile.

Why not do the same with tires?

Check them up on performance and find out what each tire gives you in service for your money.

Experienced motorists who have done this for years say

DOMINION RUBBER SYSTEM AND ASSOCIATED COMPANIES

Dominion Tires

Hold all Records for Low Mileage Costs

Their standard of quality and workmanship has been rigidly maintained, in spite of the fact that DOMINION TIRES cost less today than ever before.

Cut down your tire cost. Buy Dominion Tires.

The leading dealers, from coast to coast, can supply them.

HEMORRHOIDS

Do not suffer another day with Itching, Bleeding, or Protruding Piles or Hemorrhoids. No surgical operation required. Dr. Chase's Ointment will relieve you at once and afford lasting benefit. 60c a box; all dealers, or Edmanson, Bates & Co., Limited, Toronto. Sample box free.

A real Smoke SIR HAIG Cigar 5 Cents At all Stores

Edwin Elcome TAXIDERMIST

692 HARVEY STREET PETERBOROUGH, ONT.

Heads, Birds, Fish, Etc., Mounted Artistically and Permanently.

MASKINONGE, BASS, AND TROUT OUR SPECIALTY.

IF YOU ARE WELL BRED

You will send a cordial letter to your hostess within a few days after your departure from her home as a guest.

This is a courtesy which is unpardonable to ignore.

To send some gift, or flowers, is a graceful way to remind your hostess of your appreciation of her hospitality.

"Its Confidence That Counts"

Duffus Motor Sales

Special Prices During Exhibition Week

Responsible parties may arrange terms if desired.

One-third Cash, balance Twelve Monthly Payments.

Your Car covered, including Insurance against Fire and Theft for One Year.

No. 234—A Ford Chassis, in running order, including 1922 markers, at $100, or make offer.

No. 238—Ford Light Delivery, with wire screen body, newly painted and in running order, good tires, $160

No. 254—A Dodge Touring Car, 1918 model. Owner is willing to sacrifice. Splendid tires and splendid appearance, 1922 markers. Worth investigating at once.

No. 264—Ford Touring Car, in good running order, good appearance, good tires, 1922 markers, at $200

No. 267—McLaughlin Light "Six." Our customer has reduced the price from $375 to $300 for quick sale. This car is in good working shape and has good tires, some of them are new, and 1922 markers.

No. 268—Ford Roadster, with a box on it. Just the thing for some handy man to buy and fix up. 1922 markers. Price, only $100

No. 270—1918 Ford Roadster, splendid tires and good mechanical condition, 1922 markers $265

No. 271—Ford Touring Car, complete with genuine Ford electric starting and lighting system. Price $425.

No. 272—1919 Ford Touring Car, good mechanical condition, tires like new $250

No. 275—Ford Touring Car, 1918 model; good tires, fair mechanical condition, 1922 markers $225

No. 277—Ford Touring Car, 1919 model, with genuine Ford starter, 1922 markers.

We can get you almost any make of second-hand car that you wish to buy.

Do not be afraid to ask for a demonstration in any car that we may have in stock. Each car is guaranteed as represented. Clear title guaranteed.

The Duffus Motor Sales' plan is your safeguard. We take the risk—not YOU. Buyers taught FREE and given full instructions on how to take care of their cars. Inquire about our easy payment plan to reliable parties.

DUFFUS MOTOR SALES

Cor. Water and Charlotte Streets

Phones—Office & Sales, 1760

STORE OPENS - - - 9 a.m.
STORE CLOSES - - 5.30 p.m.

The GRESSMAN Company Limited

A 50c Mid-day Lunch Served in Our Tea-Room from 11.30 a.m. to 2 p.m.

A Festival of Special Values for Exhibition Days *Thursday, Friday, Saturday*

The Bargain Annex Will Be Open Thursday, Friday and Saturday — Big Values Each Day

The Very Dress You Have Been Looking For—

At Exactly the Price You Want to Pay - - - - - - $25

Choice of Silk or Cloth Models

A swagger fashionable lot of all-wool tricotine or serge models. They portray season's newest ideas of how braiding should be put on and how Canton crepe should be used for trimming. For the most part they are straight-line effects and have long or short sleeves. Choice of black, brown or navy blue. There are a few homespuns in the lot with capes; the capes can be detached if desired.

The silk models are delightfully fashioned of taffeta, charmeuse, crepe de chine and crepe meteor. They are built on lovely lines and expertly trimmed in a variety of ways. Choice of black, navy, taupe, cadet blue or grey. Sizes 16 to 38.

Autumn Breezes Blow and Women Need Fall Coats— Good Ones for - - - $19.75

We are featuring this special price for a smart model of all-wool velour. It is made with a deep convertible collar, flared cuffs, fancy silk stitching on collar, cuffs and back. Lined throughout with a fancy brocade. Choice of dark brown, taupe and Ensign blue.

Second Floor.

Women's and Misses' Fancy Woolen Skirts Guess the Price - - - - - - - - ONLY $9.50

Many of them are worth up to $16.50, for they are better grades. All-wool materials of basket cloths, homespuns, fine serges, etc. Plaids, stripes and pleated effects in novel and pleasing arrangements. All sizes.

Second Floor.

Nothing to Equal These Handbags at $3.29

Nothing to even approach them. The great wonder of it all is that the manufacturer can produce them so cheaply. This new lot was opened just this week and it boasts of shapes that are shown for the first time. Some of the leathers are cobra grain in brown and grey and Mars leather in black and dark brown. Made with changeproof frames and real leather gusset ends.

We know some makers who demand more for them than our retail price of $3.29.

Street Floor.

Cover the Floors and Adorn the Windows *For Less*

$1.10 Linoleum, $1 Sq. Yard

A full range of new designs in floral, block, tile and Oriental patterns. Well seasoned, standard $1.10 grade. Widths 2, 3 and 4 inches. Square yard - - - - - - - $1.00

60c Floor Oilcloth and Feltol, 50c Sq. Yard

A lovely range of patterns, suitable for dining-rooms, kitchens and halls. Handsome light and medium colored grounds. Widths 1, 1¼, 1½, 2 and 2½ yards. Square yard - - - 50c

65c Scotch Madras and Filet Nets, 53c Yard

Either of these Curtainings will make pleasing window drapes. Neat conventional and floral effects in white and ecru shades. Widths 35 and 45 inches. Yard - - - - - - 53c

45c Marquisettes to Go for 33c Yard

Surely you would not allow an opportunity like this go by. A fine even mesh with taped edges. You can have white, ivory or ecru. The width is 36 inches. Yard - - - - - - 33c

$1.10 Leatherette for Upholstering Purposes, 90c Yard

A fine imitation of leather. A heavy faced quality with a stout duck back. The width is 48 inches and you can have black, green, blue, brown or Spanish brown. Yard - - - - 90c

The New Low Price for Otonabee Sport Wool is 2-Ounce Skeins for 39c

This will be welcome news for hundreds of knitters who prefer OTONABEE SPORTS WOOL. We, too, are glad, for we always like to give our patrons the benefits of lower markets.

Full two-ounce skeins in a selection of twenty colors, including black and white. All new fall stock.

Street Floor.

The Redfern Store Presents Fifteen Silk Dresses of Merit at $25

Their values far exceed the $25 mark—in fact, they go as high as $39.75. A real fine assortment of styles that show trimmings of georgette in contrasting shades. Cordings and pleatings also accentuate their smartness. The materials are good grades of taffeta, charmeuse, georgette and satin and the colors are brown, navy, black, grey and taupe. Sizes 16 to 20.

Griffin's Chamo-Suede Double Dome Fastened Wrist Length Gloves

Fully Guaranteed

69c Pair

Workmanship, fit and style, in the order named, are the essentials that go to make good Gloves. If a Glove hasn't these, it falls short of our standard. Consequently these Gloves have all three. Here is the color range—beaver, grey, mode, leather, brown, white and black. A good range of sizes in each color.

Street Floor.

Griffin's New $1.45 Strap Wrist Gauntlet Gloves

$1.19 PAIR

The lovers of the gauntlet style of Glove will be firmer adherents than ever after they inspect this one. It would be difficult to miss your favorite color in this range—mode, brown, silver, beaver and grey.

Street Floor.

AT THE EXHIBITION—See Our Model Kitchen Suite of Barnet Equipment in the Main Building

In The BARGAIN ANNEX

Yard-Wide Striped Flannelette, 19c Yard

Choice of light, medium and dark coloured stripe patterns, in a good Canadian grade. The width is between 36 and 36 inches. The price is low and the quality good.

Hosiery, Underwear, Corsets

Street Floor, Arcade Entrance

"D. & A." White or Pink New Model Corsets, Pair - $1.48

Corsets correctly fashioned to correspond with the mode. Substantially made of French coutil, and you'll find medium and high busts. Fitted with graduating clasps, safety hooks and rubber-tipped hose supporters. Sizes 21 to 27.

Street Floor.

Women's Fall and Early Winter Weight Undervests at - - - 69c

A new shipment of Watson-made garments. This is an especially low, early season price for three days only. Choice of low neck and sleeveless and low neck and short sleeves. Sizes 36 and 38.

Street Floor.

Boys' "Knockabout" Ribbed School Hose, Pair - - - 33c

3 PAIRS 95c

Sturdy Stockings for boys who like to "rough it." These are the best value in the trade today. An especially heavy quality, yet a fine 1/1 rib and seamless. Dyed with a fast dye. Sizes 6½ to 9½.

Street Floor.

Women's Pure Thread Silk and Silk and Fibre Hose, per Pair - - - - 98c

2 PAIRS $1.85

Every pair a good quality. Many are from the Holeproof Hosiery Mills and the remainder are "Puritan" and "Utility" brands. Choice of black, white, brown and grey, but not all sizes in each color.

Street Floor.

Step This Way to the Women's Footwear Dept. and Two Special Values

Growing Girls' and Women's Patent Strap Slippers

Low walking heels and rounded toes. Choice of button or buckle fastenings. Made of soft pliable patent that will not crack and is soft on the foot. Per pair - - - - - - - - - $5.95

Women's Brown Oxfords and Strap Shoes

An assortment of good styles with Cuban or low walking heels. Made with Goodyear welted soles. Modish designs and patterns. On display in window. Priced at, pair - - - - - - - $7.65

A $3 Black Duchess Silk at $2.28 Yard

Most women tell when they were a little girl they longed to own a Black Duchess Silk dress. The popularity of this Silk has never abated and the price was never more advantageous than right now.

Here is a full yard-wide quality that regularly sells at $3, and is worth it, and for the three days only is marked down to $2.28 a yard.

Street Floor.

$2.50 All-Wool Botany Serge Has Been Lowered to $1.88

Most any kind of Serge wears well, but a grade like this gives exceptional service. We are not over-estimating its goodness. Ideal for all Serge purposes and comes in black, navy, Pekin blue and brown. Not a fraction less than 54 inches in width.

Street Floor.

1st Gentleman: "I Had a Good Wash"
2nd Gentleman: "I Had a Good Dry"

The second gentleman must certainly have had a good Towel and appreciated the fact. Towels like these special 79c ones can be classed as good ones.

THEY ARE NEW ENGLISH COLORED BATH TOWELS, and both lines are regular 98c value. Heavy qualities in a size that measure 40 inches x 20 inches. That's large enough for anyone. Red or grey striped patterns. Reg 98c for, pair.... 79c

Street Floor.

There's Warmth in Plaid Blankets and Beauty Too, Only $3.95 Pair

The price is a great feature of these Blankets, but besides the fact stands out prominently that they will do service as either a Comforter or Blanket. Attractive plaid patterns in pinks, blues, grey and tans. Large double bed size, 66 x 80 inches.

Street Floor, Rear Arcade.

Three-Day Toilet Goods Specials

Pond's Cold Cream, 33c.
Pond's Vanishing Cream, 33c.
Mennen's Shaving Cream, 37c.
Bluebird Powder Puffs, 10c.
Rogers and Gallet Face Powder, 59c.
50c size Mentholatum, 34c.
35c Djer Kiss Talcum Powder, 25c.
Cucumber Witch Hazel, 19c bottle.
60c size Forhan's Tooth Paste, 48c.
50c Pepsodent Tooth Paste, 2 for 69c.
Ensign Bath Soap, 4 for 29c.
Elgin Toilet Paper, 10 rolls 35c.
Neeter Hair Nets, extra large, cap shape, 3 for 23c.
Large bars Castile Soap, 17c.
Oliveon Hair Shampoo, 39c.
Cuticura Talcum Powder, 19c.
Mentholatum, small size, 17c.

Street Floor.

Take Off Your Hats Men for the "Borsalino"

It's here in handsome pearl grey, mid-grey and fawn tones. Just as suitable as ever for particular men who simply must have this masterpiece in Hat construction.

Made on real mannish lines with a gentle rolling brim. The greys have a black band and the fawns a self color.

New Arrivals

Eastern Caps

What he puts on his head is likely to be shapeless in no time—if it is not well built for wear. These New Fall Caps are of firm, high-grade fabrics that withstand weathers and careless handling. Styles that keep their shapes in defiance of everything. An abundantly varied offering for many tastes and endless uses.

Our Men's Appareling

First appearances count. In business — in society — in all those affairs where men and women foregather. A man is first appraised by his clothes—then other qualities of mind or person. So clothes must be right as a right start is worth much. This Store specializes in Men's Appareling of distinction and durable worth. Clothes that can be put on with assurance and then forgotten, because they're so entirely right.

Your Order for Cash's Woven Names

It should be in right now, as ten days must be allowed before they can be delivered.

For those going away to school and college the woven names or initials are especially in demand—everything that goes to the laundry is more certain to return.

On White or Black Tape, in Red, Blue, Black, Navy, Green, or Lavender.

Names, $3.00 for 12 dozen, $2.00 for six dozen, $1.50 for three dozen. Initials, from 60c for twelve dozen of one initial up to $1.75 for six dozen of four initials.

(Main Floor)

LAFOLLETTE HAD RECORD MAJORITY

West Supported the Wisconsin Senator in Primary Contests.

WASHINGTON, Sept. 13.—(Canadian Press)—The fact that Senator Robert M. La Follette has been renominated for the senatorship in Wisconsin by a record-breaking majority for primary contests in his state is commanding more than passing notice in Washington.

As interpreted here the great victory of Senator La Follette, though there were a number of factors in it its due primarily to the same causes which have resulted in a number of states in the defeat of the republican Old Guard. The La Follette victory is not at all to the liking of the Harding administration, though it does not appear there was any strict drawing of administration and anti-administration lines in the voting.

Some effort is made to interpret the La Follette victory as due to the fact the wets supported him. Some attribute it to the fact he was not friendly to the war policy and had the support of the German-Americans in the state to a large extent. Neither of these ting, however, afford the real explanation of the triumph of a La Follette and the fact his whole ticket in the state was victorious.

Senator La Follette in season and out has fought against high railroad rates under existing Cummins-Esch transportation act. He has fought the high rates of the new tariff measure, now about to be enacted. He has fought ship subsidy, which the farmers of the U.S. do not want to be compelled to pay for. He has fought against extravagance of campaign expenditures, which is now described by the Newberryism.

In other word, Senator La Follette has taken a position which is squarely opposed to the position of the Old Guard republican leaders in Congress, in the executive departments, and elsewhere. He has taken substantially the same position as Col. Brookhart, who some weeks won a big victory in getting the senatorial nomination in Iowa; about the same position as R. B. Howell, who won the nomination for senator on the Republican ticket in Nebraska; much the same position, too, as Beveridge of Indiana who defeated Senator Harry S. New for the senatorial nomination.

What has really happened, in other words, is that another enormous vote has been rolled up by the progressive elements in the republican party as against the Old Guards elements. In La Follette's case, the large progressive vote was reenforced by other elements, but the lesson for the Iowa, Nebraska, Indiana, North Dakota and a number of other states. It is not to be overlooked that in these states the agricultural vote is trending profoundly away from the Old Guard republicans, as well as away from the conservative democratic cause, to progressive republicanism, and, to a less degree, to the progressive democratic view of things.

WARKWORTH AND DISTRICT

Many Visitors to the Village — A Pretty Wedding.

WARKWORTH, September 13. — Mr. C. J. Boyce has purchased a new car.

Mr. and Mrs. A. J. Buchan and son, Angus, with Mr. and Mrs. C. Mangold of Rochester, N. Y., spent a few days at the home of Mr. and rs. Beswetherick.

Miss Ella Irish is visiting her sister in Detroit.

Mr. and Mrs. M. Brown and daughter, also Mr. W. Smith, Miss B. Ferguson and Mr. R. McCracken of Colborne, visited at the home of Mr. and Mrs. H. Peswetherick.

Miss Maude Owen of the General Hospital, Toronto, spent Monday with her parents, Mr. and Mrs. J. Owen.

Miss Kathleen Mencilly of Toronto, is visiting her parents, Mr. and Mrs. F. H. Meneilly.

Mr. H. L. Walker and Mrs. H. J. Walker are spending a few days at Demorestville, at the home of W. C. Wright.

Hazelton—Owen.

A very pretty wedding was solemnized in the presence of immediate relatives and friends at the home of Mr. and Mrs. Joseph Owen, at Warkworth, Ont., on Monday morning, September 11th, when their third daughter, Gertrude Jane (Jean) was united in marriage to Mr. Robert H. Hazelton, of Toronto, the youngest son of Mr. and Mrs. William Hazelton, of Renfrew, Ont. The ceremony was performed by Rev. James Belford. The bride looking very charming in a gown of white Canton crepe trimmed with Limerick lace and rosebuds, embroidered veil and orange blossoms, carrying a shower bouquet of Ophelia roses and lily of the valley, entered the drawing room on the arm of her father to the strains of Lohengrin's Bridal Chorus played by little Opal Hawkey, niece of the bride.

After the wedding breakfast, the happy couple left amid showers of confetti for Atlantic City, the bride travelling in a navy blue tricotine suit, French velvet hat and fox fur gift of the groom.

The many beautiful gifts, also an aluminum kitchen shower, given by the girls of the office of the Northern Electric Co., Toronto, and a miscellaneous shower given by Mrs. J. Banks of Toronto, show the high esteem in which the bride was held. Out of town guests were Miss Hazelton, sister of the groom, Miss Pearl Stuart, Miss Maude Owen, sister of the bride, and Mr. William Maddocks, all of Toronto; also Mr. and Mrs. William Hill of Peterboro.

Mr. and Mrs. Hazelton will reside in Toronto on their return.

Asthma sufferers

Hilton W. Parks, Waterdown, Ont., writes: "I can safely bless the day you left a bottle of Asthma Remedy with me. I had relief from the first dose and have been improving ever since; can lie down at night and rest; the cough has already left me; I have gained three pounds since I started the bottle, which is now nearly finished. The good news has spread around this district, and already several want to try it. I feel so good over the new life, as it were, I like to tell others."

Brigg' Asthma Remedy

$1.50 per bottle. Money back if not satisfied. For sale at Bond's drug store, corner George and Hunter streets, Peterboro, Ont., or by mail from H. T. Brigg, Whitby, Ont.

12d23 30 6 13 20 27 4 11 18 25 1 8

ALBERTA WILL AID IN IMMIGRATION PLANS.

EDMONTON, ept. 13.—(Canadian Press).—The Alberta Government will stand ready to co-operate with the dominion authorities and any other agency actively taking up the question of immigration, according to Premier Greenfield by way of comment upon the newly announced policy from Ottawa and the program of the Western Canada Colonization Association.

The Premier expressed himself heartily in favor of trying out the boy immigration scheme which he believed would give the results.

ASKED REWARD FOR DEAD BOY'S CLOTHES

MONTREAL, Sept. 13.—(Canadian Press).—When George Lawton, 10, was drowned in the Lachine Canal on Saturday evening, his nine-year-old playmate gathered the clothing which lay on the edge of the canal and brought them to the dead boy's mother, asking for a reward of some pennies with which to buy candy. He pretended he had found the clothes, and only after he had been threatened by the mother, whose suspicions were aroused, did he tell of the fatality. Two hours had elapsed meanwhile.

"LET AUTOISTS MOVE THE MAILS"

WASHINGTON, D.C., Sept. 13.—Automobiles will keep the mail moving, even if the railroads are stopped altogether.

This is a promise made by Fred H. Caley, secretary of the National Motorists' Association, in offering his organization's aid to Postmaster-General Wok.

"The ten million motor car owners in the United States" wrote Caley "can and will be of material benefit for both transportation of mail and commerce."

It is Caley's idea that every motorist could help deliver mail from one city to another, in connection with any tour he might be making. Since every highway always has its motorists going back and forth he sees no trouble in moving the mails by a relay system across the country.

"We are suggesting to the affiliated clubs that they offer their services to the local postmasters" said Caley.

RHEUMATISM?

If you are a Sufferer, Heed This Advice

Collinwood, Ont.—"It is with pleasure that I write this note of commendation. I suffered with muscular rheumatism for three years and have been completely cured of same by taking a few packages of Dr. Pierce's Anuric Tablets and Dr. Pierce's Golden Medical Discovery after doctors' medicines failed to do any good. I am now free from all signs of rheumatism for which I most heartily thank Dr. Pierce and his wonderful medicines." Mrs. Kerwood Cook, Box 464.

Send 10c to Dr. Pierce's Laboratory in Bridgeburg, Ont., for trial pkg. of any of Dr. Pierce's remedies and write for free confidential medical advice.

HAVE YOU A COUGH?

This is of Vital Interest to You

Woodstock, Ont.—"My husband always speaks a good word for Dr. Pierce's Golden Medical Discovery and we both feel that he owes his present good health to this splendid medicine. Bronchial pneumonia, as a child, left him with chronic bronchial trouble and it just kept getting worse every year even though he doctored and tried every remedy recommended to him. Some nights he would cough so hard I used to be afraid he might die before morning. Last fall his mother advised him to try the 'Golden Medical Discovery' and from the first few doses he improved. It is just a year now and he seems to be entirely cured of all bronchial ailments." Mrs. S. M. Greer, 27 Sydenham St.

Get the Discovery to-day at any medicine dealers, tablets or liquid.

No More Spoiled Catsup

Your catsup will be sure to keep when you use

PARKE'S CATSUP FLAVOR

AND PRESERVER,

Makes the tastiest and best appearing catsup. One bottle is enough for a bushel of tomatoes.

55c PER BOTTLE

BONDS' DRUG STORE

Cor. George and Hunter Sts.

Montreal to Receive First Coal Shipped.

MONTREAL, Sept. 13.—(Canadian Press).—Montreal and New York will be the first cities to receive considerable shipments of anthracite coal from the Pennsylvania mines and the first cargoes will reach here on Monday. This information was contained in private advices received here yesterday. The coal will be borne by water from Oswego, N.Y. Car shipments will arrive later. General optimism prevails here as regards the winter's supply being received. Montreal takes 25 per cent of Pennsylvania coal which is imported into Canada

LIEUT.-GOVERNOR OPENS FALL FAIR.

Fort William, Ont., Sept. 13.—Canadian Press).—In opening the fall fair of the West Algoma Agricultural Association here yesterday afternoon, Harry Cockshut, lieut-governor of Ontario, referred to the hazy idea which eastern Ontario has regarding the agricultural resources of the western end of the province and predicted that the time would soon come when a deep water way would make Fort William an ocean port.

The exhibits at the fair this year are more numerous and better than in any previous year and include all kinds of grain and vegetables and various kinds of fruit.

WAGE REDUCTION FOR FREIGHT CARMEN

OTTAWA, Sept. 13—(Canadian Press).—Reductions in wages, effective August 16 of freight carmen of nine cents an hour with seven cents an hour reduction in case of machinists, blacksmiths, electricians, passenger carmen and sheet metal workers and their helpers employed in Canada Michigan Central Railway are considered to be fair and reasonable by two members of board of arbitration appointed under industrial disputes investigation act which has reported on investigation to Hon. James Murdock, Minister of Labor.

Store Opens 8.30 a.m. Daily — THE R.C. Turnbull CO. LTD — Store Closes 5.30 p.m. Daily

MILLINERY
FOR AUTUMN WEAR

Invites Your Attention During The Fair Days

Our Show-Rooms are aglow with beautiful hats to adorn milady. Never have such wonderful creations been seen, such beautiful color combinations and designs of original character.

Brims, gracious in line, radiating in aristocratic elegance, high sweeping bows, squashy choux, the scintillating brilliance of gold and silver brocades, uncurled plumage, trailing bits of lace, dazzling aluminum placque.

Velvet with all its regal elegance is chosen by many designers; others know the serenity of hatter's plush and felt, while suede and duvetyn subtly interpret the draped turban.

All the browns in the world are used and shading into orange, copper, etc., etc., blacks, silver, aluminum and gold brocades, Persian and Italian blues.

See window displays for the newest creations.

Best of all, the prices are reasonable, making one feel like coming in and trying them on. You will not only want to try them on but will want to purchase them too.

Special Exhibition Offer

Designer Fashion Magazine

Which Sells Regularly at $1.75 for Twelve Copies will be selling at 90c

Commencing Thursday morning of this week. If you are already a subscriber you will take advantage of this opportunity to renew your subscription. If you are not a subscriber, do not miss this opportunity to subscribe for the best fashion magazine of to-day. It not only has the best fashions but the short stories and continued stories are of a highly educational type. Recipes for home cooking, plans for houses, etc., etc., are found within its covers. This special offer opens on Thursday morning. Renew your subscription then. Special offer, 90c for one year. 12 consecutive copies.

Pattern Counter, Main Floor.

LONG SEARCH FOR YOUTH IS NOT IN VAIN

Picture Taken When An Infant Is Only Clew in Mysterious Disappearance.

Hunt Covers 15 Years.

BY PHILIP J. SINOTT

SPOKANE, Wash., Sept. 13.—Seventeen years ago Cecil Britain, 4, left his parents' camp to go to a store at a Washington mountain resort. He never returned.

A paroled convict, familiar with the mountains, offered to return the youth in exchange for a full pardon. He went into the hills alone, and returned—alone.

"It would be impossible for me to get the boy and bring the two of us out alive" he said. Later, he intimated that kidnappers had stolen the boy, believing him to be son of a wealthy Walla Walla, Wash., merchant, from whom they expected to demand a ransom.

Mrs. R. L. Britain, the mother, grieved for her boy, kept up a search for him and hoped against hope for his return through the years that followed.

G. R. Stark, a friend of the family, had a premonition 15 years ago that he might have a part in the unraveling of the mystery, should it ever be unravelled.

"It will require years of observation, of careful deduction," he said.

The premonition was so strong upon Stark that he took a course in detective work, solely with the thought that some day he might bring happiness to the mother of the missing boy.

Stark taught himself to scrutinize faces, to notice minor features and peculiarities that others would not notice, features that probably would never change with the years. And he studied the last picture taken of Cecil Britain until it was indelibly fixed in his mind.

* * * * *

Meantime the mother had kept up her search. News of the kidnapping if such it were, had traveled to all parts of the country and detectives everywhere were upon the lookout. Many times reports came that the boy had been found. But the absence of peculiar scars on lip, head and body proved all these reports wrong.

* * * * *

Stark did not take up detective work as a profession, instead he became an employee of a hotel here. A fellow employee was Cecil Lenighen a porter. Stark studied his features carefully, as he did with everyone hemt who might, from his age, be the missing boy. And the result—Cecil Lenighen is now Cecil Britain, every mark of indentification true, and happy in his mother's home.

* * * * *

Cecil cannot remember the early incidents which followed his disappearance, but was able to tell of being passed from family to family in Oregon. How he got to Oregon he does not know.

"The last of the families with whom I lived was the Lenighen family in Portland" he said. "I took their name, and they sent me to school for three or four years. Then I went out to shift for myself, knocked around a bit, joined the army, and finally came to Spokane after having lived in San Francisco Sacramento and other cities of California."

DISPUTED POINTS ON TARIFF ISSUE

WASHINGTON, Sept. 13.—(Canadian Press.)— House and Senate conferees on the tariff bill are now working in conference with a vigor which may result in the enactment of this measure before the elections. The statements which some of the members of the conference committee and the Senate and House republican leaders are daily giving out indicate the enactment of the bill before the end of September and by October 1 at the latest.

A considerable change in the situation has occurred since the tariff bil lwas passed by the Senate and was sent to conference. At that time the pressure for delay until after the November elections was so great from influential republican politicians that it was believed by many the new tariff rates would not be allowed to become effective until the middle of November or possibly December.

The pressure for delay has by no means been entirely abandoned, but as the result of a great deal of conferring among the republican political chieftains, including National Chairman John T. Adams, it has been determined that the best thing to do—measured by politics—is to go ahead and put the bill in force. This is based on the idea that to try to dodge the issue of high rates until the elections are over will enable the democrats to say to the country that the tariff bill is so bad the republicans dare not put it into operation at a time when the people can pass judgment by their ballots upon it. Weighing such attacks against the objections that will be aroused by the increased cost of living, it seems a majority of the republican leaders prefer to take their chances with the increased cost of living.

A large number of disputed points are still involved in the bill as between House and Senate. Some of these will be hard snags to get by and may result in much longer delays than the leaders now say they anticipate.

The modern flappers will stay in vogue just so long as the people talk about 'em.

ENGLAND HAS FOUR 'GRAND OLD MEN'

'Back to Methuselah' Vision May Be Realized.

LONDON, Sept. 13. — Bernard Shaw's "Back to Methuselah" vision of men who will live for centuries seems to be one the way to realization. This is an era of "grand old men and the registrar-general's report, just published, shows that the average length of life is growing.

Four "grand old men' now come into the limelight. One is Gen. Sir George Higginson, who remembers seeing the old Houses of Parliament in flames in 1834—three years before Queen Victoria came to the throne.

The general is now 96 years old, and was recently entertained to dinner at the House of Commons by Gen. Sir Archibald Hunter M.P. The Duke of Connaught and Lord Birkenhead, lord chancellor, were among the guests.

Sir George Higginson spoke with the clearness of a young man. He has wonderful power and fluency and his speech was happily phrased. He said that he remembered being patted on the head by George IV and he recalled dining with Field Marshall Grosvenor, who led a detachment against the Gordon rioters in 1780. He must have been a boy at the time.

Close behind Sir George Higginson comes Admiral Sir Algernon de Horsey, who recently celebrated his ninety-fifth birthday. He served in the navy for 52 years, and saw his first fighting off the Syrian coast 82 years. He entered the navy three years after Queen Victoria's ascension. He lives at Cowes and has been deputy governor of the Isle of Wight since 1913.

Blue-jay to your druggist

The simplest way to end a corn is Blue-jay. A touch stops the pain instantly. Then the corn loosens and comes out. Made in a colorless clear liquid (one drop does it!) and in extra thin plasters. The action is the same.

Pain Stops Instantly

REFUND CANADA'S LOAN.

OTTAWA, Sept. 13.—(Special.)—Arrangements being made to return Canada's loan to Roumania, repayment over forty years.

Unusual Folk

NEW ORLEANS, Sept. 13.—Mrs. E. Bertoniere is, perhaps, not the only, but certainly one of the few woman skippers in the world.

Thrown on her own resources for a living a few years ago she bought a motorboat, hired a sailor to teach her how to run it and began taking excursion parties out through the bayous, along the coast and into Lake Borgne, from the Crescent City to Grand Isle.

The 120-mile voyage is one the larger boats, requiring deeper water cannot make. It is a picturesque run, through alligator-infested channels, overhung by moss-covered liveoaks and amidst islets often visited by the notorious Lafitte and other notorious pirates in generations past. Mrs. Bertoniere knows all this history thoroughly which makes her a most entertaining as well as competent pilot.

GIRLS! LEMONS WHITEN SKIN AND BLEACH FRECKLES

Squeeze the juice of two lemons into a bottle containing three ounces of Orchard White, which any drug store will supply for a few cents, shake well, and you have a quarter pint of the best freckle and tan bleach, and complexion whitener.

Massage this sweetly fragrant lemon lotion into the face, neck, arms and hands each day and see how freckles and blemishes bleach out and how clear, soft and rosy-white the skin becomes.

WM. FARRELL DIES.

VANCOUVER, Sept. 13.—(Canadian Press).—William Farrell, 68, president of the British Columbia Telephone Company, died here yesterday morning of heart trouble.

BETHANY AND THE DISTRICT

Special Services in the Churches on Sunday — Personal Mention.

BETHANY, September 13. — There was no service in the Methodist Church here on Sunday evening owing to the anniversary services being held at the Ebenezer appointment. Rev. S. T. Tucker, of Millbrook, was the preacher, and the Bethany Methodist choir assisted with the service of song. Miss Murray, of Springville, also assisted and her solos added greatly to the success of the services. Splendid congregations were reported.

Rev. J. E. Beckel, pastor of this circuit, took charge of Mr. Tucker's work on the Millbrook appointment.

St. Paul's (English) Church held their annual harvest home services on Sunday when Rev. C. R. Spencer, of Millbrook, preached. The church was prettily and tastefully decorated for the occasion with fruit, flowers and vegetables.

Engaged as Teacher.

Miss Laura Morton has been engaged to take charge of the vacancy caused by the resignation of Miss Gertrude Dewell on the teaching staff of the Public School here.

School Fair.

Preparations are being made for the Rural School Fair of this district, which is being held this year at Ballyduff, on 15th September.

Personal Items.

Mr. Harry Lee, of Toronto, spent the week-end at his home here.

Mr. Frank Jamerison, of Nipigon, visited his parents, Mr. and Mrs. S. Jamerison, here for a few days last week.

Rev. Harry Wilkinson, of Pontypool, Rev. J. E. Beckel of this place, and Mr. Wm. Lee, Mr. Walter Jakeman, and Mr. A. H. Monk attended the district meeting held in Peterborough on Friday.

Mrs. (Rev.) Harry Wilkinson and children, of Pontypool, spent Friday with Mrs. (Rev.) Beckel at the parsonage.

Mr. and Mrs. J. Jackson spent Sunday with friends on the Fallis Line.

Mrs. Small, of Montreal, is here for a few days setling up the business of her late aunt, Miss Victoria Morris, whose funeral took place last Wednesday.

The showers of Monday were very welcome as the ground was so hard and dry it was impossible for the farmers to commence their fall ploughing.

Mr. and Mrs. Joe Stanley, of Toronto, were guests of Mr. and Mrs. D. Cairns over Sunday.

Miss Pearl Twigg and Miss Mildred Sisson, of Peterborough, spent Sunday at their homes here.

Mr. and Mrs. Walter Burns and family, of Peterborough, motored to Mr. and Mrs. Ezra Steer's on Sunday to spend the day.

Miss Ruth Hamilton, of Lindsay, spent Sunday with her parents, Dr. J. J. and Mrs. Hamilton.

Mr. Claud Porteous has a Fordson tractor from the Duffus Motor Sales, Peterborough, under demonstration here.

Mrs. Walter Thompson and baby, of Garden Hill, is visiting with Mr. and Mrs. Thos. Thompson.

Mrs. Monk and children attended the harvest thanksgiving service at Fleetwood on Sunday evening.

Mrs. Orrie Magill, who has been ill in Nicholls Hospital, Peterborough, was able to be removed to her home here on Saturday.

Miss Jennie Hadden, who has been spending the summer with friends at Fowler's Corners, has returned to her home here.

Mr. F. C. Dawe spent Sunday with his family at their cottage at Young's Point.

Dr. Ellis, of Millbrook, passed through the village on Sunday.

Among those from the village to attend the afternoon service at the Ebenezer Church on Sunday were noticed Mr. and Mrs. Robert Crerar, Mr. and Mrs. Thos. Rowan, Mrs. and Miss Weatherilt, Mr. and Mrs. Wm. Lee, Mr. and Mrs. Card, Mrs. Cavano and Earnest Cavano, Mrs. Robert Patton and son Charlton, Mr. Fred Gillespie, and many others.

Miss Alice Ryley, of Peterborough, spent the week-end with her parents, Mr. and Mrs. H. H. Ryley.

RETURNED INDEMNITY.

EDMONTON, Sept. 13.— (Special.)—Woman member of Alberta Legislature the only one to return $250 special indemnity.

Westminster Hotel TORONTO

The Only Hotel of its Kind in Canada

Centrally situated, close to shops and theatres. Fireproof. Home comfort and hotel convenience. Finest cuisine. Cosy tea room open till midnight. Single room, with bath, $2.50; double room, with bath, $4.00. Breakfast, 50c. to 75c. Luncheon, 65c. Dinner, $1.00.

Free taxi service from trains and boats. Take Black and White Taxis only. Write for booklet

240 JARVIS STREET - - TORONTO, ONT.

KINGSTON FARMER COMMITS SUICIDE.

KINGSTON, Ont., Sept. 13. — (Canadian Press.)—Edward Denyes, of Odessa, committed suicide Monday night by hanging himself in the barn. No reason can be ascribed for the committing of the deed. Mr. Denyes was living alone for a time, his mother, who lived with him, being on a visit to Toronto. Neighbors became suspicious of some trouble Monday evening and when they found the cows had not been milked, decided to investigate. They entered the house to find a note on the table telling where to find his body. Investigation was made, and the body was found hanging in the barn. Life had been extinct for some time.

TAXES ON THE JUMP.

OTTAWA, Sept. 13.—(Special.)—Receipts from stamp and sales tax growing by leaps and bounds.

Visitors To The Exhibition

Are Cordially Invited To Visit Our

Children's Wear Store

Where we have on Exhibition, a Stock of all the Newest and Smartest Styles of everything for Children, from Infants to 14 years of age.

W. E. LECH

Headquarters for Children's Wear

366 George St. 3rd Door from Simcoe St.

Barries, Ltd.

CORDIALLY INVITE YOUR ATTENDANCE AT THEIR

First Showing of Autumn Modes

THURSDAY, FRIDAY, SATURDAY

September 14th, 15th and 16th

THESE MODES are selected with a fine understanding of the requirements of type—and it is most satisfactory to note "the Lowered Pricings" in these assortments, which brings "the most exclusive" and desirable of fashions within the reach of women who prefer to limit their dress expenditure to a moderate outlay. The question of "What is New"—all the rumors concerning the length of the skirt, the way of sleeves, or the manner of adornment have taken definite form in the gathering of Coats, Suits, Dresses, Blouses, Skirts, Negligees and Lingerie.

Barrie's

PHONE 340

Peterborough Conservatory of Music

302 Hunter St. : Phone 355

Rupert Gliddon, Musical Director. School of Music and Dramatic Art.

Rupert Gliddon *Teacher of Piano Playing.* Studio, Conservatory of Music. Telephone 355.

Carlos Buhler *Pianist* Visiting Teacher, Friday and Saturday from the Toronto Conservatory of Music. Telephone 355.

Mrs. Dorothy Allen Park Soprano Soloist of St. Andrew's Church. Artist Pupil of Mr. Dalton Baker, Toronto. Teacher of Singing. Pupils prepared for Examinations if desired. Res. Phone 1848J, or Conservatory 355.

Bessie Elcome, A.T.C.M. Teacher of Piano, Organ, Theory, (Rudiments, History, Harmony, Counterpoint, Form.) Member of the Toronto Conservatory of Music Faculty. Pupil of Dr. Healey Willan, Mr. H. . Fricker, Mr. Ernest Seitz. Residence phone 105W, or 355.

Olga Fowler *Teacher of Piano Playing and Theory* Telephone 355.

Florence Louise Scott *Concert Soprano* *Teacher of Singing and Piano Playing.* *Residence Phone 282*

Olive Johnston Teacher of Piano Playing — Rudiments, Harmony, Counterpoint and Form in Composition. Residence Phone 1477W, or 355.

Gladys Haig *Teacher of Piano Playing* Pupil of Carlos Buhler. Telephone 355.

HARRY WAGNER *Teacher of Hawaiian Music* *Telephone 355.*

Mrs. Nora Edwards Myers' Preparatory Course for Children. Piano Playing and Theory. Telephone 355.

Madame Bonnaure Walsh Graduate University of Paris. Ex-Secretary of the Minister of Commerce. Teacher of French Conversation, in Class or Private. Telephone 355.

Marie Bramwell Hoyland Graduate of the Royal College of Music, Manchester, Eng. *Teacher of Violin Playing* Telephone for Information Conservatory 355.

EXPRESSION AND DANCING.

May Perry Graduate of "The Margaret Eaton School of Expression," Toronto. Post-Graduate of "The Chautauqua Summer School of Physical Education," New York. Teacher of Dramatic Art, Voice Culture, Public Speaking, Interpretative, Aesthetic, Social Dancing.

Musical Kindergarten Classes are now being formed under the direction of ***Mathilde Masson*** Parents wishing their little ones to join these Classes, for information Telephone Conservatory No. 355, or 499W.

WHERE TO GO WHEN YOU VISIT THE FAIR!

ROYAL THEATRE

Established 1900 : Still Going Strong

Special Programme of First-Run Reels at Reasonable Prices For Fair Week.

Don't Visit The Fair Without Visiting The Royal

SPECIAL ATTRACTION FOR EXHIBITION WEEK.

DOROTHY DALTON in "THE CRIMSON CHALLENGE"

LARRY SEMON in "GOLF"

Capitol Entertainment

Matinee Daily, 2.30 p.m.

Evenings 8 o'clock.

GRAND OPERA HOUSE

THE ONLY ROAD SHOW THEATRE IN CITY

—NOW PLAYING—

JIMMIE EVANS' BIG MUSICAL REVUE

THE SNAPPIEST SHOW IN CANADA TODAY

MUSIC DANCING SINGING COMEDY NOVELTIES

PRICES—20c, 30c, 50c, 75c SHOW CHANGES THURSDAY

WHEN YOU VISIT THE FAIR HAVE YOUR MEALS AT

Paris Cafe

Here you will find unexcelled service and cuisine at reasonable prices.
Our aim is to please you.

Open from 6 a.m. to 2 a.m.

WILLARD'S AND NEILSON'S CHOCOLATES AT LOWEST PRICES

$10,000 stock of high-grade Candy being sacrificed during Fair week, as my lease has expired.

Visit our Soda Fountain and Ice Cream Parlor.

L. HAGGIS
204 Charlotte Street

TO EXHIBITION VISITORS AND CITIZENS!
You can spend a few enjoyable hours at the

Brock Street Roller Rink

SKATING
Wednesday Afternoon and Evening. Thursday Afternoon & Evening. Friday Afternoon.

DANCE
FRIDAY EVENING.

Paul Gliddon's Orchestra, Friday Evening, 8.30 to 11.30 o'clock. Largest Dancing Floor in the District. Carefully Conducted.

Buy Your Candy Here

Patterson's Chocolates and Other High-Grade Lines Carried in Stock at Lowest Prices.

On Your Way to the Fair Grounds Stop at Our Ice Cream Parlor.

DEAN'S CANDY SHOP
JUST OPPOSITE CAPITOL THEATRE

LUNCH OR DINE AT THE

TIFFIN TEA ROOMS

Served amid tasteful surroundings.

Home-made Baking for sale.

261 CHARLOTTE STREET
Opp. G.T.R. Station

LaVOGUE

Hair Dressing Parlours "For Women Who Care"

Marcel Waving, Manicuring, Dutch Cutting, Shampooing, Facial Massage, Electric Scalp Treatments, Vibrator or Violet Ray, Henna and Dyeing.

Opening Evenings—Monday, Wednesday, Friday

173½ SIMCOE STREET PHONE 493

TOBACCOS OF QUALITY

AT

J. LONERGAN'S SMOKE SHOP
166 CHARLOTTE STREET
Just West of George

NOW OPEN

Downyflake Tea Room

380 George Street

The Home of Good Things to Eat.

TRY OUR LUNCHEONS!

Special After Theatre Lunch

A MILLBROOK MAN WANTS CARE CHILD

Youthful Heiress is the Subject of Litigation in Oxford County.

WOODSTOCK, Sept. 13.—An interesting legal fight for the possession of Annie Marguerite Given a 12-year-old heiress to $15,000 left her by the will of her father and $1,000 by the will of her mother, was begun in the Surrogate Court of Oxford county here. The contestants were William Given of Millbrook, uncle of the girl; Mrs. Sarah Jane Mann of Innerkip, her grandmother, and Albert Yeo of Innerkip, her stepfather, all of whom made application to be appointed as her guardian.

The girl is the daughter of James Henry Given of Blenheim township and Nina Mann. The father died in 1913 leaving about $15,000, which was to be paid over to his daughter in three installments, one-third when she was 21, one-third when she was 25, and one-third when she erached the age of 30. The income is to be paid to the guardians to provide for her maintenance and education.

Had Lived With Stepfather

Since the death of her mother, who had married a second time to Albert Yeo, the girl had been living with her little sister, Jean Yeo, at the home of her stepfather. On the case being opened this morning there application of William Given was refused, on the ground that he was not a resident of Oxford county, and his application had no jurisdiction in the Surrogate Court of the county. Evidence lasting all day was given by both the other parties in the case.

Mrs. Mann charged that Mr. Yeo was not kind to the girl, and asked that she be given her grand-daughter, as she was ready and able to support her. Gertrude Mann, an aunt of the child, also gave similar evidence, and said that the girl's mother had asked on her death that the grandmother take the girl. Other witnesses testified to the good character of Mrs. Mann and her ability to bring up the girl.

Denies Ill-Treatment of Girl

Albert Yeo in the witness box denied that he had ever treated the child badly. He expresed a great love for the girl, and said that he had slept in the same bed with the two children, his own five-year-old daughter, and the twelve-year-old Annie for a short time after his wife's death, because they were nervous and afraid to sleep in their own room. He said he was anxious to keep the two children together, as they were very much attached to each other. Annie Given, in private told Judge Wallace that she wanted to stay with her stepfather and her sister, and pleaded with him not to separate them. She bore out the stepfather's statement that she had asked to be allowed to sleep beside him because she was nervous and afraid to sleep alone.

Argues Priority of Claim

In arguing the case S. G. Mackay, appearing for Mrs. Mann argued that a blood relative had the prior claim on the child unless there was something against the character of the blood relative. The Judge disagreed with him and said that the first consideration was the welfare of the child, and not whether or not the guardian was a blood relative. In arguing the case for Mr. Yeo, R. N. Ball, his attorney showed that the Manns had shown very little love for the girl ,and asked that the family be allowed to remain united, as they had been since their mother died. Judge Wallace reserved decision of the case and will give judgment in a few days.

Pays a Tribute to American Housewife

NEW YORK, Sept. 13.—Miss Bella Jones of Liverpool, pays a tribute to the American housewife by declaring that she is one of the best housekeepers of many nations. Although, English women often have been declared to be more domestic than American women, Miss Jones believes that this statement is much too broad. For twenty years she has been one of England's foremost educators.

"The American woman is one of the most efficient housekeepers in the world," said Miss Jones at the Hotel Pennsylvania. "Perhaps the idea that she is not at all domestic comes from the fact that the younger generation seems to enjoy going to business rather than keeping house, but in most cases I believe even the young business woman is capable of making an attractive home and running it very efficiently. After all, her knowledge of business methods should be of practical value to her in the management of her home.

"Of course, it would be unfair to judge of the housekeeping talents of American women solely from observation in New oYrk City, for the crowded living conditions do not make for home life, and so many of the women are obliged to support themselves and rush home at night to a small apartment and a kitchenette. But even in New York domesticity has not entirely died out, and if it is on the wane, your newspapers and magazines with their recipes and labor-saving wrinkles and devices are making a brave effort to keep it alive.

"In England, until recent years, the education of the young girl was not such as would fit her for business, but during the war, when so many of our men left the country to fight, the women rose bravely to the occasion and filled positions in offices and factories with marvelous skill, considering that they had not been trained.

"After the war many of our young women found they liked going to business so well that they did not want to return to the quiet life of the home, and we are quite used to the business woman in England today.

"Most English girls now receive training for business in the public schools. The schools are divided into elementary schools, corresponding to your grammar schools, and secondary schools, corresponding to your high schools. The secondary schools, which give a four-year course, are not free. A small tuition fee is charged, but many scholarships are given, and it is possible for pupils of the elementary schools, who pass the required examinations, to win scholarships and attend the secondary schools for the four-year term without charge. Two of the years of the secondary school may be devoted to commercial studies if the pupil wishes to enter business life.

"More an more young women in England are going in for higher education. Many of them attend the teachers' colleges and after graduation go up to Cambridge or Oxford for a degree. After passing through these universities they are well fitted to teach the younger generation, and while it has taken England a long time to evolve a public school system, I believe that before long we shall have schools that, for thorough education, will be the equal of any in the world."

WILL AID GREECE IN EVENT CONFLICT

LONDON, Sept. 13.— (Canadian Press.)—Central News, in a despatch from Athens, says it is reliably informed that the Jugo Slav and Roumanian governments have evidenced their intention of aiding Greece in event of a Balkan conflict. Serbian troops, it adds, are being mobilized and moved in the direction of Uskub.

PORT AUTHORITIES MEET.

MONTREAL, Sept. 13.—(Canadian Press.)—Dr. W. L. McDougald and Emilien Daoust, Montreal harbor commissioners, leave to-day to attend the annual convention of the American Association of Port Authorities at Toronto. M. P. Fennell, of Montreal, secretary of the association, who is now in Toronto, has announced that he will resign the secretaryship this year.

To Sing at Fair

JOHN J. BALL

Concert Baritone, who will sing at the Exhibition to-morrow for the Heintzman Company. Mr. Ball will sing at 3.30 in the afternoon, and again at 8 o'clock in the evening.

THE WORLD SERIES.

BOSTON, Sept. 13. — (Canadian Press).—"If the St. Louis Americans and Giants are pennant winners the first three games of the world series will probably be played in one city and the four succeeding contests, or as many as may be necessary in another," President Heydler of the National League stated today. He believed this plan would be adopted in the event the Brown are League champions.

CANADIAN WHEAT NOT AFFECTED BY U. S. TARIFF.

OTTAWA, Sept. 13.—(Canadian Press).—"The effect of the United States tariff," said R. J. H. Grisdale, Deputy Minister of Agriculture, yesterday, "will not become apparent for some time. It will not have much greater effect than the Emergency Tariff Bill of last year." As far as Canada was concerned, it would have a beneficial effect on the local sale of milk and its products. The Canadian wheat situation would not be affected, but the tariff had practically cut off the live stock trade with the United States. Thoroughbreds were excepted.

FAILED TO REGISTER.

VANCOUVER, Sept. 13.—(Canadian Press).—Three local chiropractors, who were convicted for failing to register under the Medical Act, were yesterday sentenced to jail terms of one month each. The trio, who were charged with third offences, were released on bail, pending appeal.

BANK ROBBERY.

ST. PAUL, Minn., Sept. 13. — (Canadian Press).—Four bandits yesterday held up the St. Anthony Park Street Bank in the western part of the city and escaped with between $3,000 and $4,000. Several shots were fired at the bandits as they fled, but apparently they were uninjured.

GERMANY TO REFUSE DEMAND OF BELGIANS.

BERLIN, Sept. 13. — (Canadian Press).—Germany will refuse Belgium's demand for 100 million marks.

PRESIDENT'S WIFE IS GETTING BETTER.

WASHINGTON, Sept. 13.—(Special). — Mrs. Harding's condition continues to show improvement. A bulletin issued shortly after 9 a.m. to-day at the White House said.

"After a comfortable night, during which the symptoms of her illness moderated considerably, her temperature at 8 a.m. was practically normal."

REGAINED HEARING WHILE IN THE AIR.

CHICAGO, September 13 (Canadian Press).—Fifteen thousand feet up in the air, A. S. Harris, a former soldier, pronounced hopelessly deaf by army and other specialists, regained his hearing.

Before the airplane flight he was unable to hear the ticking of a watch held to his ear.

When he came down he had regained about 70 per cent. of his hearing, and was able to converse by telephone with his mother. He also said that when he started up he could not hear the motor, but that at a certain height it was suddenly audible.

This flight was held as a test for curing the deaf by altitude flights. Physicians said if Harris could go up 20,000 feet he would be able to hear perfectly.

CHAIRMANSHIP OF C.N.R. IS STILL OPEN

OTTAWA, Sept. 13.— (Canadian Press.)—Chairman of Canadian National Railways has still to be selected according to Hon. George P. Graham, Acting Minister of Railways to-day.

Mr. Graham was asked if Chairman would be an American, but he declined to commit himself on the matter.

"The only thing I will say," he staed, "is that we are going to get the best man possible for the position."

He pointed out that selection necessarily was a difficult one. Man must not only be an outstanding railway man, but the choice should, if possible, be met with general approval. It is regarded as practically certain that the man chosen will not be a Canadian.

WE EXTEND A HEARTY INVITATION TO ALL VISITORS TO THE FAIR TO REST AND LEAVE THEIR BAGGA E HERE DURING EXHIBITION TIME.

Great Exhibition Sale!

OUR FULL STOCK OF AUTUMN MERCHANDISE HAS ARRIVED IN EVERY DEPARTMENT, AND WE ARE OFFERING GREAT BARGAINS DURING EXHIBITION TIME IN LADIES COATS, SUITS, DRESSES, SKIRTS AND MILLINERY.

LADIES' HOMESPUN DRESSES, brown, sand and grey..... **$4.98**

LADIES' SERGE DRESSES, black and navy, straight line, embroidered or overskirt with braid on. Sizes 36 and 38. **$6.98**

LADIES' FINE SERGE OR TRICOTINE DRESSES, in straight line, trimmed with military braid, Canton crepe vestee and line sleeves of contrasting colors. New collar, pockets and belt. Regular $20.00, for..... $12.00 to **$15.00**

SATIN AND CANTON CREPE DRESSES are greatly reduced.

LADIES' COATS, lot No. 1, in heavy velour and frieze cloth, navy, grey, brown and burgundy. Regular $25.00. Exhibition special..... $8.50 to **$12.00**

LADIES' OR MISSES' BEST COATS, suedeen or American velour, with beaverine shawl collar and cuffs; newest make. Regular $35.00. Exhibition special..... $22.50 and **$25.00**

LADIES' AND MISSES' SUITS AT LOW PRICES. We have a nice lot of loose fitting, short Coats, trimmed with silk braid; skirts gathered at back with belt. Sizes 13 to 20. Regular $15.00. Exhibition special..... **$6.98**

VELOUR SUITS, trimmed with fur, at moderate prices.

GIRLS' SERGE DRESSES, just new in, in sizes 8 to 14, beautiful styles, best all-wool. Prices..... $3.00 and **$4.50**

MILLINERY

Just in time—we have a large selection of Hats in Velvet, Plush, and Velour Felt, Polo Hats, and Duvetyn. All shapes imaginable. Words cannot express the great values and styles. They must be seen.

Polo Hats or Duvetyn, combined with Plush ..... or smart Silk Velvet Hats **$1.98**

Black Rolled Plush Sailors, combined with Leather, in White or Red, or many Trimmed Hats **$2.98**

Tams, Duvetyn, trimmed with Fringe and Embroidered. Regular $2.00. Extra Special **98c**

Plain Velvet Tams ..... All colours **$1.25**

Girls' Tams ..... Red, Black, or Blue **69c**

LADIES' SKIRTS, Navy or Black, All-Wool ..... Well made. Regular $3.75 ..... **$2.98**

P. BLACK

Corner King and George Streets.

GREAT REDUCTION IN LADIES' TAILORED SUITS

DURING EXHIBITION TIME WE WILL MAKE UP **LADIES' TAILORED SUITS AT GREATLY REDUCED PRICES.**

Tailored Suits, reg. $49.00 for $39.00

Tailored Suits, reg. $59.00 for $49.00

Wonderful provisions have been made here for This Season's Fashions. Suits tailored at this establishment bear the mark of individuality. Style, Fit, and Workmanship—the three essential things in the making up of a garment—are guaranteed.

Our Ready-to-Wear Stock is complete, and priced very reasonably.

Rogow Brothers

LADIES' TAILORING AND READY - TO - WEAR

Corner George and Brock Streets

Big League Games--Local and District Sport News of Interest

RALLY IN THE EIGHTH GAVE ST. LOUIS NEEDED VICTORY

Sisler Injured Shoulder Muscles and Will Be Out of the Game For At Least a Week.

INTERNATIONAL.

Buffalo 3, Rochester 2.

ROCHESTER, N.Y., September 13 (Canadian Press).—Rochester devided a double-header here yesterday with Buffalo, the Bisons winning the first game 3 to 2 in ten innings, while the locals took the second, a seven-inning affair, by 8 to 5. Hughes and Reddy staged a nip and tuck pitchers' battle in the opener until Hughes weakened in the tenth. Rochester had three men on bases in the last half of the tenth, when Gagnon ended the game with a line drive to Dye. The second game was a mixture of wild pitching and loose fielding, in which the locals drew the breaks. Scores:

Buffalo	0101000001—3	8	0
Rochester	0020000000—2	8	2

Reddy and Bengough; Hughes and Sanberg.

Rochester 8, Buffalo 5.

Buffalo	0000050—5	6	3
Rochester	102230x—8	6	2

Llewellyn, Werre and Hill; Wisner, Gordonier and Lake.

Baltimore 12, Newark 1.

BALTIMORE, September 13 (Canadian Press). — The Orioles and Fears divided a twin bill here yesterday afternoon, the Orioles smashing Kneisch's delivery for a dozen counters in the first game to win, 12 to 1, and the Bruins getting the decision in the second encounter, 5 to 2. Scores:

Newark	100000000—	1	5 0
Baltimore	00040053x—12	16	4

Kneisch and Devine; Frank and McAvoy.

Newark 5, Baltimore 2.

Newark	000030110—5	12	3
Baltimore	100010000—2	5	3

Baldwin and Devine; Reid and Barry.

Reading 7, Jersey City 2.

READING, September 13 (Canadian Press). — Eirich, a product of the local sand lots and a wellknown football player, held Jersey City to five scattered hits yesterday, and Reading won by the score of 7 to 2. Carruthers was hit hard in the fourth and fifth when he also received poor support. Score:

Jersey City	010010000—2	5	3
Reading	00025000x—7	10	2

Carruthers and Freitas, Delaney; Eirich and Tragresser, Fitzgerald.

AMERICAN.

St. Louis 8, Detroit 6.

ST. LOUIS, September 13 (Canadian Press). — For the second time in two days St. Louis came from behind in the tail-end of the game to defeat Detroit. The locals took yesterday's game 8 to 6 after trailing the Tigers up to the seventh inning, and by virtue of their victory and New York's idleness, advance to within one game of first place. Sisler was out of the line-up because of a sprained muscle in the right shoulder, suffered in Monday's game. He will be out of the game for at least a week, and probably for the remainder of the season, it was said. He is unable to raise his arm above the shoulder. Score:

Detroit	013100001—6	12	1
St. Louis	01101023x—8	15	4

Dauss and Bassler; Kolp, Vangilder, Pruett and Severeid.

Cleveland 8, Chicago 2.

CHICAGO, September 13 (Canadian Press). — Cleveland closed its Chicago season yesterday with an 8 to 2 victory over the locals. The visitors hit Manager Gleason's young twirlers, Bowles and Duff, and took a commanding lead. Blankenship checked the hitting until the ninth, when the Indians again cut loose. Chicago was unable to do much with the offerings of Uhle, who tightened up in the pinches. The feature of the game was a triple play by Chicago in the first innings. With the bases filled Gardner grounded to Collins, whose toss to Johnson forced McNulty at second. Johnson's throw to Sheely doubled Gardner, and when Wamby tried to score Sheely's throw to Yaryan retired Wamby for the third out. Jamieson, who was on third when Gardner's hit scored. Score:

Cleveland	105000002—8	17	1
Chicago	000110000—2	9	0

Uhle and L. Sewell; Duff, Bowles, Blankenship and Yaryan, Graham, Long.

NATIONAL.

All National League games scheduled for yesterday were postponed on account of rain.

HARRIERS' NOTICE.

Thorpe will be with the Club a light turnout this week owing to misunderstanding in regard to an announcement, and because of the Exhibition it was decided not to call another practice this week. However, Mr. The Harriers' Club had only next Monday evening for a run from the Y.M.C.A. at 7.45 o'clock and all the Harriers and those who wish to join up are requested to be on hand promptly.

Big League Standings

INTERNATIONAL.

	Won	Lost	P.C.
Baltimore	106	50	.679
Rochester	96	59	.619
Buffalo	90	67	.573
Jersey City	79	77	.506
Toronto	74	80	.481
Reading	68	85	.444
Syracuse	60	98	.381
Newark	48	105	.311

AMERICAN.

	Won	Lost	P.C.
New York	84	53	.613
St. Louis	83	55	.604
Detroit	72	68	.514
Chicago	69	69	.500
Cleveland	68	70	.493
Washington	61	74	.452
Philadelphia	57	78	.422
Boston	54	82	.397

NATIONAL.

	Won	Lost	P.C.
New York	81	52	.609
Pittsburgh	76	59	.563
Cincinnati	74	62	.544
St. Louis	73	62	.541
Chicago	72	62	.537
Brooklyn	66	69	.489
Philadelphia	48	85	.361
Boston	45	84	.349

TODAY'S GAMES

INTERNATIONAL.

Buffalo at Rochester.
Jersey City at Reading.
Newark at Baltimore.

AMERICAN.

Washington at Cleveland.
Philadelphia at Detroit.
New York at Chicago.
Boston at St. Louis.

NATIONAL.

St. Louis at Philadelphia.
Cincinnati at Brooklyn.
Chicago at New York.
Pittsburgh at Boston.

BOUT POSTPONED.

NEW YORK, Sept. 13. —(Canadian Press.)—The bout scheduled for last night at Ebbets Field, Brooklyn, between Panché Villa and Johnny Buff, flyweights, has been postponed until Thursday night on account of rain.

SPORTS AND FIELD DAY AT LAKEFIELD

Lakefield Defeated Keene in Baseball, While Havelock Won From Peterboro at Lacrosse.

The ... ral rally at Lakefield yesterday was featured by a big sports and field day, beginning with a baseball game in the morning and followed by a lacrosse game and races in the afternoon.

THE RACES.

The results of the races were as follows.

Bicycle race—First, Fred Wannamaker; second, G. Wannamaker; third, R. Payne.

100 yards, boys 10 and under—1 J. McFadden, 2 W. Dever, 3 C. Northey.

100 yards, girls 10 and under—1 Janet Charlton, 2 Viola Graham, 3 Elsie Riel.

Boys 15 and under—1 F. McFadden, 2 E. Wannamaker, 3 K. Jenkins

Girls, 15 and under—1 Dorothy Langley, 2 Josie Allen, 3 Constance Stuart.

Boat race, boys—1 E. Wannamaker, 2 H. Stabler, 3 G. Wannamaker.

Relay race—1 Havelock team composed of Brennan, Buchanan, Brown and Brinkman; 2 Peterboro, Johnston, Hay, Brown and Ranger; 3, Lakefield, C. Ridpath, J. Ridpath, Stacey and Lebarr.

100 yards, open—1 H. Buchanan, 2 C. Brennan, 3 N. G. Brown, all of Havelock.

Obstacle race—1 A. Johnston, Peterboro; 2 C. Ridpath, Lakefield; 3 F. Wannamaker, Lakefield.

Sack race—1 E. Wannamaker, 2 H. Stabler, 3 F. McFadden.

Married Men's race—1 A. Armstrong, Havelock; 2 M. Pacey, Havelock; 3, S. Cooper.

Three-legged race—1 F. McFadden and H. Stabler; 2 G. Wannamaker and H. Lean; 3 R. Payne and E. Bickell.

BASEBALL MATCH.

The feature of the morning was a baseball match in which Lakefield defeated Keene by the score of 3-2 in seven innings and won the silver cup presented by Captain John Dewart, M.C. The teams were:

Keene — G. O'Dette p, F. Hawkins c; A. Renwick 1b; A. Fletcher 2b; C. Nelson 3b; J. McCarthy ss; J. O'Dette cf; M. Robinson lf; M. Renwick, rf; W. Fletcher sub.

Lakefield — E. Northey p; J. Ridpath c; A. Kelly 1b; E. Grier 2b; J. Hull 3b; D. Fitzgerald ss; C. Murphy rf; C. Ridpath cf; B. Dench lf; F. Webster, sub.

Score by innings—

Keene ..... 0000200—2
Lakefield ..... 0000003—3

LACROSSE MATCH TOO.

After the races the Havelock and Peterboro Junior Lacrosse Teams played for the silver cup donated by the East Peterboro Liberal Association. Havelock winning by the score of 8 goals to 4. Dr. Gibson refereed. This was the first lacrosse match seen here this year and proved an interesting attraction.

Airplane flights by Aviator Hull of Camp Borden furnished thrills for all those who sailed aloft in the passenger's seat, and also for the crowds who watched the later solo stunts. Warden Strickland was the first to take the air, and many others enjoyed the exhilarating experience during the day.

The entire programme was an unqualified success, and every item was run off as advertised, concluding with a dance in the town hall at nigth. The extent of the crowd may be estimated from the gate receipts of $350.

Recently Father Time marked the tenth anniversary of the arrival of Ray Schalk from the Milwaukee American Association club and the famous catcher's thirtieth birthday.

His record in those 10 years includes catching 1,284 major league games and pinch hitting in 27 others.

He has run up a batting average of .254 and a fielding average of 980.

BILL BRENNAN VS. HARRY WILLS

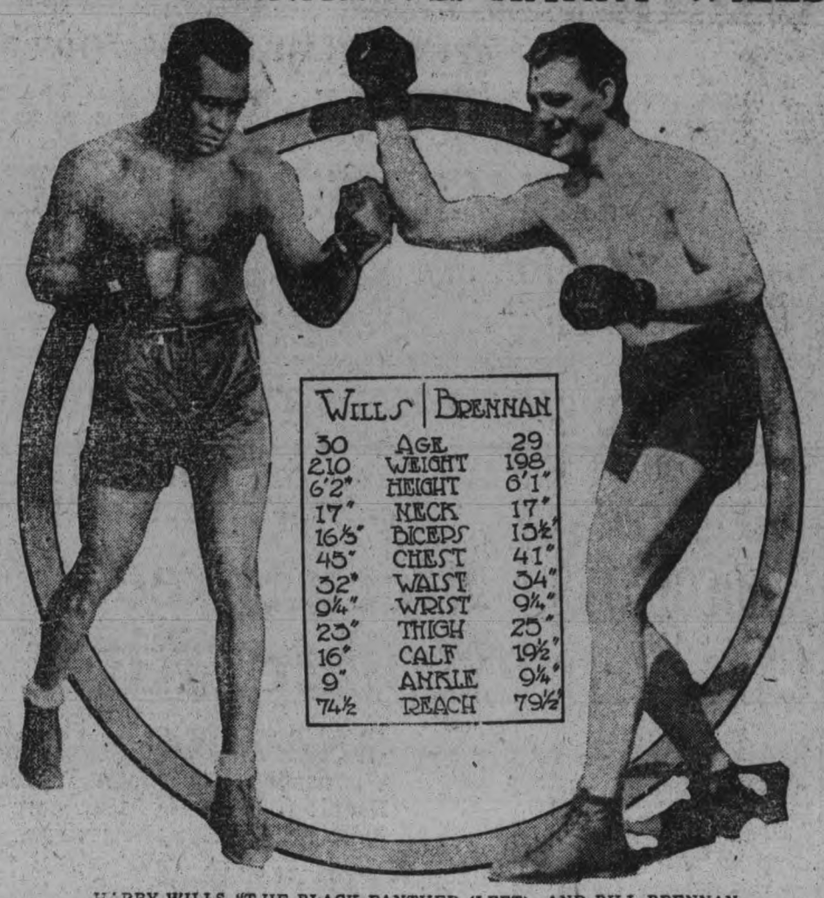

HARRY WILLS, "THE BLACK PANTHER (LEFT), AND BILL BRENNAN.

(By Bob Dorman.)

NEW YORK, Sept. 13.—At last the fans are to be given what looks like a treat in the heavyweight division, Bill Brennan against Harry Wills. This has the earmarks of a legitimate battle, and will be the next big fight scheduled, according to the New York promoters.

Both are in somewhat the same position.

Brennan has hard work to find any opponents to meet him among the white hopes, while Wills daily is finding it more difficult to induce any of the colored scrappers to step into the ring with him.

High above them both towers the champion, Jack Dempsey, eager to fight, but unable to find a place that will countenance any of his prospective opponents.

Wills would seem like the most logical contender to meet Dempsey, but—he has come to the front by bowling over a bunch of set-ups, such as the late Tut Jackson.

The colored heavyweight division is in the same condition as the white, nothing but a bunch of second-raters.

Brennan, while he has taken the count from Dempsey twice, must be given credit for having stayed in the ring with the champion longer than any other fighter. Among the white heavies, he figures to give Dempsey the hardest battle.

Dempsey has been tentatively matched with both men, but nothing has come of it, the Dempsey-Brennan match at Michigan City falling through on account of the state governor's opposition, while no promoter has yet been found who is willing to assume the financial burden of putting on a Dempsey-Wills match.

The fight between Brennan and Wills, though, will provide clear sailing for a match between Dempsey and the winner.

Wills, if he defeats the hard hitting and tough Brennan, will have proved beyond a reasonable doubt that he is the man to face Dempsey in a battle for the world's heavyweight championship.

And if Brennan can beat the famed "Black Panther," it surely entitles him to a third chance at the champion.

With the incentive of a match with Dempsey spurring them on, the battle should be one worth seeing.

PUBLIC DEMANDS MUCH OF THE GOLF CHAMPIONS

Par golf is always expected from a champion by followers of the game and in many cases even "super-par" as the moving picture people would call it, is looked for. A champion has been heard to say that if there is one thing worse than not winning a national title, it is winning it, as alibis ehlp out in the first instance, but are of little avail in the second.

When a golfer, man or woman, wins a big event thereafter he or she is expected to capture chief honors wherever they play. Take, for instance, the case of Walter Hagen, the British open champion. No matter what tournament Walter competes in, if he does not lead the procession many of his admirers are disappointed. In that recent exhibition match between Hagen and Abe Mitchell, probably the best of the foreign players, nothing could have been more childlike than the assumption of most of the gallery that Hagen must win from his opponent, because of the fact that the American was the British champion. That Mitchell, despite the fact that he does not hold a title, is in Hagen's own class when it comes to playing, was not taken into consideration. The only thought that the spectators had was that the champion would win, and although for a time it looked as though Hagen would prove disappointing—for instance, when at the twenty-seventh hole of the match he stood 4 down to Mitchell—still the "old fighting face" came to the front and Hagen won, 2 up and 1 to play.

In some cases a golfer who has a reputation is given a wide berth by the medium players; or if the last named class does try conclusions, the champion has them beaten before they start. For instance, a few years ago it was curious to watch Walter Travis' opponents in tournaments at the country club of Atlantic City. He had always been partial to seaside events and generally played fine golf there, as the course seemed to suit his particular style of play. There was a machine-like way in which he went about winning his matches that he terrorized his opponents. As a matter of fact, eighty or even ninety per cent. of them were beaten before they left the first tee.

TORONTO COPS HAD GOOD ANCHOR MAN.

Deputy Chief of Police Langford Geddes pulled a real one Saturday during the tug-of-war at the C.N.E. sports. The Toronto police team had a mighty struggle in the first tug with the Montreal police team led by the famous police athlete Captain Maranda. The guardians of the peace in the Canadian oasis showed unexpected class and though beaten still considered that they had a great chance to down the champions. During the interval between the first and second heats, Deputy Chief Geddes sent Detective Nursey down to the Midway and brought up Johann Aasen, the Danish giant in the side show, slipped him into his police uniform and hid him behind the scenery. When the second pull was announced the huge ninety-oiler strode out along with the rest of the police team and gravely wound the rope around his huge body. The Montreal coppers took one look and then went straight up into the air. "He no pull de first time. He no pull now," they chattered, and even Captain Maranda started around the track like a vagrant cyclone buttonholing everyone. He thought they were trying to run in a ringer. Finally, after the Toronto crowd had all had a good laugh they explained the joke and the big Dane ambled away to the Midway again. Aasen is a duly sworn in special officer on the Toronto force and his number is 999. It was a good joke anyway.

Football

Owls and Woollens will meet at the Oval Saturday afternoon for a Gordon Cup game. The kick-off will be at 3 o'clock and A. McKinlay will be the referee.

—o—

The draw for the semi-finals in the Gordon Cup series resulted as follows: Warsaw vs. C.G.E. or Quakers, Comrades vs. Owls or Woollens. The dates will be announced later.

—o—

Each and every one of the C.G.E. players and officials who were at St. Catherines on Saturday came back with words of praise for the officials in charge of the game. Mr. Murchie commands great respect for the manner in which he handles the games, and is well rated as one of Toronto's foremost referees.

LAW IS EFFECTIVE.

Since October, 1920, when the Dyer Anti-Theft law went into effect, 2733 arrests have been made and 2120 stolen automobiles recovered.

SANTAL MIDY CAPSULES
Easy to Take—Quick to Relieve
CATARRH of the BLADDER
Safe, Successful
Each Capsule bears name Santal MIDY
Beware of counterfeits

A nut goes with every bolt when joy-riding in an automobile.

BROWNS BEAT THE YANKEES AT BAT

Have Made 154 More Hits This Season and Scored More Runs.

CHICAGO, Sept. 13.—With the Yankees and Browns neck and neck in the home stretch of the American League pennant race today, the batting averages of the two contenders reveal the startling fact that the St. Louis batters have connected with 154 more hits than their Yankee rivals, scored 99 more runs, stolen 83 more bases and have been excelled only in sacrifice hitting.

The figures show the Browns have connected with 1,471 hits, as against 1,317 for the Yanks, and have scored 765 runs, as compared with 666 for New York. In home run hitting, the Browns, with Ken Williams in the lead, have belted out 87, while the Yanks, with their mighty Ruth, are trailing with 83.

George Sisler, first base star, is not alone in te hitting drive of the Browns. Johnny Tobin is fifth in the list of league leaders, with an average of .339, while Williams, who has cracked out his thirty-sixth homer of the season, is batting .326.

The batting of Sisler the last week enabled him to boost his average from .413 to .421, which makes it an almost certainty that he will finish the season well above the .400 mark.

On the paths, Sisler romped across the plate 12 times, which gave him the lead as the best run-getter. Sisler has registered 120 times, while Blue, of Detroit, has counted 117.

The averages include games of Wednesday last.

Lawrence "Hack" Miller, the former San Francisco slugger, is giving the National League a surprise with his great stick-work, and is doing his bit keeping the Chicago Cubs among the contenders for the pennant. Miller is in third place among the leaders, with an average of .356, according to figures which include games of Wednesday.

Rogers Hornsby enjoyed a profitable week, increasing his average from .389 to .391 for the leadership.

Max Carey, whose speed has shown no falling off, has stolen 39 bases and is the leading scorer, having counted 118 tallies for the Pirates.

Diamond Dust

The Leaside team still has a chance to take first place in the second half of the Central League race. To do so they must defeat Belleville three times, Cobourg once, and Port Hope once.

* * *

In Koen, the Tweed Intermediates have a pitcher whom it would be well to keep an eye on. He is young, has a world of stuff, and apparently knows the game thoroughly. In addition, he is a heavy hitter.

PRIZE FIGHTS ARE BECOMING POPULAR

Regular Bouts Are Now Held in Mexico City With Big Attendance.

MEXICO CITY, Sept. 13.—As recently as three years ago a former heavyweight boxing champion attempted to make boxing popular in Mexico City and failed. Today the sport is intensely popular and the bouts which are held regularly every Friday night in Mexico City attract crowds that fill the Fronton, a huge structure in which the Spanish game of pelota is played.

The promoters are so enthused over the prospects of the fight game here, that they are planning a combination gymnasium and arena, and they have already set up a school for boxers in which Mexican youths are given free instruction in fisticuffs. These students, in return for this instruction, furnish all the preliminaries to the main bouts and that they do well is attested by the fact that the popular verdict so far has always been that the youngsters are better than the older principals.

Invitations have been sent to several well-known boxers in the United States inquiring as to terms for a fight here, and the word has evidently been passed around that the game is looking up in Mexico, because during the past few weeks there has been a great invasion of "ham and egg" fighters who are perfectly willing to be mauled around for a few rounds in return for a few regular meals.

Persons who have watched boxing rise and fall in popular fancy here say there is more interest now than ever before. For the first time Mexican boys are being taught to box and their cleverness is undisputed. The Mexican spectators are also commencing to learn the game, and the job of a referee is not the hazardous task it was a few years ago when an unpopular decision usually meant gunplay.

HOCKEY STARS GO WEST.

A Calgary despatch says: "If the Calgary Tigers had to pay out salaries demanded by the amateurs in Ontario, pro-hockey here would go out of existence in two years' time," said Lloyd Turner, business manager of the Calgary club of the Western Canada League, upon his return today from a two months' scouting trip in the east. Turner confirms the report that he had signed Bill Speck of Haileybury; Roy McKay of London, and Al. Fisher of Sault Ste. Marie. Turner, who was in Toronto, Hamilton, Kitchener and other places looking for O.H.A. amateur stars, was turned down by the players demanding exorbitant sums to turn pro. That was their way of putting the western pro. hockey promoter off.

SMOKE SENATOR CUT PLUG
Deliciously Fragrant
15¢ A PACKAGE
Also packed in ½ lb. tins

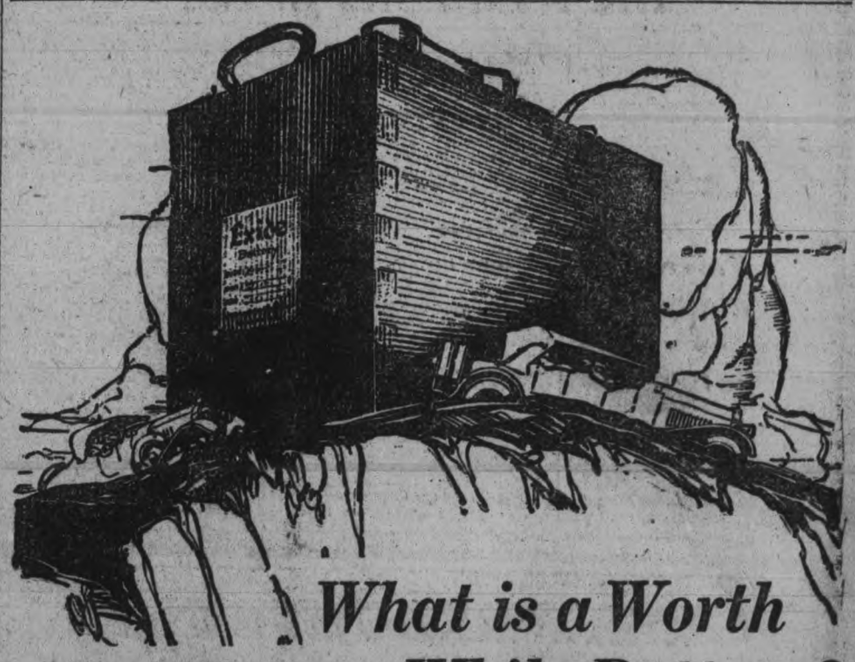

What is a Worth While Battery?

Exide
MADE IN CANADA
BATTERIES

Like the heart in your body, the best battery in a car is the one you are least aware of. The battery you want is the one that will give you care-free service for the longest time.

You will not be disappointed if you expect something more than the ordinary service from an Exide. And why be content with a battery that gives only halting service, when a long-life Exide proves a true economy as well as a constant comfort?

In choosing a new car, the kind of battery in it should be one of the things you consider. If it is Exide equipped, you know that so far as one important part of the car is concerned, the manufacturer has provided the best obtainable.

When you have to replace your battery, don't accept a substitute for the Exide—there is no adequate substitute. If you have any trouble in getting an Exide, write us or our nearest district distributor.

Most of the successful farm lighting plants have Exide Batteries.

Begin Auto Supply Company, Limited
Oshawa, Ontario

EXIDE BATTERIES OF CANADA, LIMITED
153 Dufferin Street, TORONTO

THE LONG-LIFE BATTERY FOR YOUR CAR

THOMAS MEIGHAN

IN

"If You Believe It, It's So"

A Paramount Picture

THE soul-stirring drama of a fallen man's battle for love and happiness.

Theodore Roberts, Pauline Starke and Joseph J. Dowling head the great supporting cast.

This picture has everything! Don't miss it!

Pathe Comedy "At Your Service" | Pathe Review

Matinee Daily 2.30 p.m. 11c and 22c | Evenings, 8 o'clock 16c—27c—35c

TO-MORROW
DOROTHY DALTON
In "The Crimson Challenge"
LARRY SEMON
In "Golf"

Capitol Entertainment

NEXT WEEK
"THE LOVES Of PHARAOH"

An Invitation

To the Citizens of Peterboro City and County and to the Residents in the Central Ontario District

LADIES AND GENTLEMEN—

President Denne and Directors of the Peterborough Industrial Exhibition cordially invite you to attend this year's Fair and guarantee that you will be thoroughly satisfied with your visit.

Exhibits in all lines are away ahead of former years. Amusements for young and old are clean and clever.

Horse Races for those who enjoy them will be a feature.

Music all the time—Flowers in profusion — Beautiful Fancy Work — All the Buildings are filled to overflowing with Exhibits.

Fire Works, Grand Stand Performances, Exhibits open for inspection, Brilliant Illumination every night, commencing To-night.

You will be made heartily welcome any time you come.

Hoping to meet you at the Peterboro Exhibition this week and thanking you in anticipation of any effort you might make to help along the Fair, we beg to remain,

Yours Respectfully,
R. DENNE, President,
And DIRECTORS of
Peterboro Industrial Exhibition.

SPORT GOSSIP

C. G. E. WIN FROM TWEED

Electricians Came From Behind to Eliminate Trent Valley Leaguers.

Coming from behind after they were apparently hopelessly beaten, the C.G.E. team eliminated Tweed from the O.B.A.A. intermediate series by beating the Trent Valley champions 8 runs to 6 in the third game of their series at Trenton yesterday. For four frames neither team scored. Then Tweed broke loose in the fifth, scoring six runs. C.G.E. got one back in the sixth, and went into the seventh down six runs to one. Three runs for the Electricians in the seventh closed the gap, and they came right back with four in the eighth to win the game.

Koen, Tweed's star right-hander, was in great form for the first seven innings, but blew up in the last two frames, and his team went with him. Ray Rose started for the C.G.E., and was taken out in the fifth with one out, Frost going to the rubber. The relief pitcher finished the game in fine style.

C.G.E. will likely meet Picton in the next round.

The teams:

C.G.E.—Barrie 2b, McCarney m, Corrin 1b, Ross c, Rose o, ss, McElroy rf, Primeau rf, Helson 3b, Frost ss, p, Legon lf.

Tweed—Wager 2b, Morton m, Brown 1b, Houston c, Koen p, Hansford rf, Geraldi rf, Lesage 3b, Blakely ss, Baxter lf.

By innings:	R.	H.	E.
C.G.E.	00000134x—8	9	6
Tweed	00006000—6	7	3

Struck out by Koen 10, by Rose 4, by Frost 1. Bases on balls, Koen 2, Rose 1.

Umpires—R. Butler, M. J. Dedman, Lindsay.

Little Lessons For the Golfer

(By George O'Neill)

The practice swings which nearly all golfers take before beginning the round of the links constitute one of the most deceiving errors the player can fall into if he has never learned just how to go about such practice. A few wrong and hastily made practice swings with a driver can upset the player's game for the whole round. These swings do not serve to "loosen up the muscles" as so many golfers think. They are more likely to tighten up the muscles, and effect the golfer must avoid. A few practice swings, rightly executed, are a nice help in the game. Wrongly done, they constitute the worst thing the player could do before beginning his play.

William E. (Bill) Mehlhorn, is one of the tip-top southern golf stars who has developed a very effective golf style. He was one of the runners-up in this year's National Open championship at Skokie, Chicago. Note how he has stiffened the left leg, in the down stroke, keeping his body in line with the ball.

(Copyright John F. Dille Co.)

NO BIG TWIRLERS IN EITHER LEAGUE

Pitching Staffs in Nearly Every Major Team Have Fallen.

"Are National League pitchers better," writes M. L. F., "or does it happen that Sisler and Cobb are better hitters than Hornsby and the rest of the National League batsmen?" Both Sisler and Cobb have been above or around .400 all the year, while Hornsby has been hovering between .75 and .390.

Neither Cobb nor Sisler will hit the ball as hard as Hornsby, but when it comes to the matter of making base hits, both, through past seasons, have shown a slightly better margin. Cobb is the greatest base hit maker that ever lived. Sisler isn't far behind. It is hard to say just how National and American League pitchers compare. There is no great difference, but if the advantage rests either way it belongs to the National League. For that matter neither league has been strong in pitching.

There have never before been as many staff collapses as 1922 has shown. Clubs have been buckling up and taking the big dive nearly all summer through a sudden breakdown among their boxmen. This has accounted in the main for some of the remarkable form shifts that have occurred — for long winning streaks followed by long losing streaks.

Any club that could get good pitching for ten consecutive days had a mop-up until the big detonation took place, with right and left arms cracking after the manner of a barrel of pottery pushed down a cellar stair.

RUGBY STARS

All football seasons are great episodes to those who love the game. Nineteen hundred and twenty-two will lose a long caravan of stars from last fall, but the passing of stars can no longer leave its shadow—there are too many constellations coming on.

In the old days there were only small bodies. Now the woods and plains are replete with young talent who know how to pass, kick, run, block and tackle.

An Aldrich, a Killinger, a Mohardt, and a Devine move on, but by October there will be others to fill the gap—possibly at other strongholds, but part of the autumn scenery just the same.

Nineteen hundred and twenty-two will be another great football year—one of the best of the lot.—Hamilton Spectator.

WINNERS IN THE CAPITOL CONTEST

Prize-Winning Letters Are Announced

Whether Peterborough's amateur essayists are few in number or lack ing in initiative, only six participated in the Paramount contest announced on Saturday, September 2nd.

The two three month's passes to the Capitol were won by Miss Mabel Warden, 25 Dennistoun avenue and Mrs. S. C. Kerneghan, 9 Monaghan Road. Miss Warden won with a letter on Gloria Swanson and Mrs. Kerneghan with one on Wallace Reid.

Four one-performance admissions were won by Mrs. McWilliams, 653 George street, with two letters two by Mrs. W. R. Cowan and two by Miss Warden, who also took first prize.

It will be recalled that on September 2nd pictures of ten Paramount stars were published in advertisements in The Examiner. The entrants chose their favorite stars and wrote the reasons for their choices.

The passes to the theatre won by those named above can be obtained by calling at The Examiner Office.

SPECIAL FOR EXHIBITION DAYS AT THE ROYAL THEATRE TO-MORROW AFTERNOON AND EVENING. THE USUAL PRICES.

At The Theatres

CAPITOL. — Thomas Meighan in "If You Believe It, It's So," a Paramount picture. Also Pathe Comedy and Pathe Review.

ROYAL. — Fox production, "The Lost Trail," a special Western Drama, "Village Berry," Mutt and Jeff, also Sunshine Comedy and World News.

GRAND. — Jimmie Evans and his big musical revue; the hit of the season. Change of programme for Monday, Tuesday and Wednesday.

AT THE ROYAL.

ZANE GREY'S "LAST TRAIL" HERE AT ROYAL

At the Royal tonight will be shown for the last time here, "The Last Trail" a special production screened by William Fox from the well-known novel by Zane Grey whose stories have made him famous with motion picture followers as in the fiction reading world. This lastest Grey picture, made under the skilful direction of Emmett J. Flynn, is described as most thrilling in incident—as it must be if it follows the book—an unusually elaborate and impressive in its staging.

Readers of the Grey novel will recall that it deals with the mystery surrounding the operations of an outlaw who works alone and terrorizes the country side by his daring and ruthlessness.

The Fox company is a notable one, headed by Maurice Flynn and Eva Novak, including such sterling players as Rosemary Theby, Charles K. French and Harry Dunkinson.

Capitol Entertainment

DOROTHY DALTON AT THE CAPITOL.

To-morrow in "The Crimson Challenge," also Larry Semon in his very Latest Comedy "Golf" Matinees Daily 2.30 p.m. No Advance in Prices.

Dorothy Dalton in her latest Paramount picture, "The Crimson Challenge," heads a cast of really popular players. She has for her leading man Jack Mower who played one of the leading parts in Cecil B. De Mille's "Saturday Night."

Frank Campeau, one of the most experienced players in the profession, has the part of a villain so black that he makes soot look like snow. Clarence Burton, who has popularized Mexican bandit roles, also plays a villainous role, and the trio of villains—an unusual feature of a picture—is completed by Geo. Field.

The picture, which was adapted from Virgie E. Roe's popular novel, "Tharon of Lost Valley," by Beulah Marie Dix.

Suspense and Big Moments in Picture.

"The Crimson Challenge" is a picture of strong suspense and big dramatic moments. When Tharon swears in the opening scenes of the picture to "get" Buck Courtrey, who has treacherously killed her father, her avowal makes an objective which holds the suspense at a high pitch until at the finish, she accomplishes her purpose.

Every meeting of Tharon with Courtrey is a big smashing scene—one to make the spectator sit breathless. Throughout the development of the story there isn't a moment that hasn't a thrill of its own. The action never legs for an instant.

LARRY SEMON HAS GOOD LITTLE SKUNK

But Bad Little Animal Takes It's Place and Larry is Put Out.

Larry Semon cast a number of well educated little animals who are inhabitants of the links and the grounds adjacent, Squirrels, field mice,—and a skunk. The latter is a pretty little chap with white stripes down his coat, and he came to the studio with the veterinary a very best recommendation. He was a GOOD li'l skunk. And he "worked like a veteran, until one day last week, when the lure of a bit of good "cover" in the rought at the green got the best of him, and he disappeared.

The entire company spent a good half hour endeavoring to catch the little chap. Finally, Larry, who led the search, emitted a yell of victory from the depths of the brush. The yell atepered however, in a wail and a scramble when that gentleman discovered that there was more than one skunk in the brush pile, and that he had found the other one.

Larry spent the evening in the most exclusive seclusion, in a state of mind best described as "chaotic."

AT THE GRAND.

AT THE GRAND.

Another large audience witnessed the popular Jimmie Evans' Musical Revue at the Grand last evening in the Oriental Melange of "A Night in Chinatown," which proved to be an instantaneous hit from beginning to end, and the general verdict was, "better than ever."

The present offering is just brim full of refined entertainment, and novelty skits that keep you in continual laughter, the "Ouija" skit in particular being extremely funny. Jimmie Evans and Joe Devine are a whole show in themselves. Miss Florence Pippin on her violin is an outstanding number, and her "Mon Homme" which she sings in French is a clever impersonation, and repounded to 3 encores. Miss Gould and Mr. Ryan are real performers, putting their numbers over in finished style, while the little ladies in the chorus are worthy of many $2.00 attractions on the road. One of the outstanding features of the evening being the "Apache Dance," executed by Miss Jollymore and Mr. Roy Ellis," bringing forth rounds of applause.

The Evans' Revue is proving to be by far the best evening's entertainment seen in Peterborough in many a day, and at the exceptionally low scale of admission asked for this class of attraction, should be the means of doing a capacity business during their indefinite engagement in Peterborough.

Mr. Evans announced another complete change of show for the last half of the week beginning on Thursday, which is entitled "Love and Kisses," being a special production for the Exhibition visitors. Every skit, song number and dance, with costumes and scenery being all new in every detail.

GRAND

To-night — Trans-Canada Theatres, Limited — To-night

A POSITIVE NOVELTY! A FINE SHOW!
EVERYBODY SAYS IT'S SO!

EVAN'S MUSICAL REVUE

(With Jimmy Evans Himself)

THE 1923 EDITION OF THE MUSICAL NOVELTIES OF THE DAY

NOW PLAYING "A NIGHT IN CHINATOWN"

AN ALL-STAR CAST OF 25 REVUE ARTISTS
CHORUS OF 10 OF THE DAINTIEST SUN-KIST PEACHES

Complete Change of Revue Every Monday and Thursday. | Elaborate Costumes and Electrical Effects, etc.

PRICES ONLY 20c-30c-50c-75c GALLERY 10c MATINEE SATURDAY 25c-35c Children 10c

ROYAL

YOUR LAST CHANCE TO SEE THIS HIGH-CLASS FEATURE DRAMA TO-NIGHT. DON'T MISS IT.

The Last Trail

WITH ALL STAR CAST, IN 7 PARTS

SPECIAL WESTERN DRAMA, WITH ALL-STAR CAST ENTITLED

VILLAGE BERRY in 2 Parts

SUNSHINE COMEDY **PUPPY LOVE** 2 Parts

MUTT AND JEFF in 1 Part

WORLD NEWS, Showing scenic news from all over the world—1 part.

To-night's programme special for Exhibition week, with high-class Fox Stars a their best.

Admission: Afternoons 10c, 15c
Evenings - 15c, 20c

SATURDAY EVENING ONLY, BALCONY 20c, GROUND FLOOR, 25c. Above prices include war tax.

CATTLE MARKET.

TORONTO, Sept. 13.—(Canadian Press.)—Receipts 731, trade steady. Heavy beef steers $7 to $8. Butcher steers, choice, $7 to $7.50. Calves $10 to $12. Lambs, $11.25 to $11.50. Hogs, selects, $12. Butcher cows, medium, $3 to $4.

SAYS BUNKO

Wonder what the New York Boxing Commission is going to do about the proposed Hagen-Sarazen match?

ROYAL NAVY CIGARETTES

COMING TO TH E CAPITOL SOON.

CITY AND GENERAL

DR. T. P. McCULLOUGH

Eye, Ear, Nose and Throat specialist. 166 Brock St. 'Phone 36W. dtf.

DOROTHY ALLAN PARK,

Teacher of Voice Production, Style, and Song Interpretation. For particulars, apply Conservatory of Music or 'phone 1848J. 6d-66-5324

MY NAME IS SANITARY.

Come and see me at the Peterborough Exhibition. I can save you Money. Reserve your order until you see my goods.—Toronto Brush Company. 3d-62-5289

THE BURNS BREAD KNIFE CUTS LIKE WILD FIRE.

People are buying them from recommendations of others who have them in use. It's a winner. Wm. T lor & Son, sole nt for Peterboro and surrounding districts, 219 Hunter street west. 8d64 5231

POULSON'S AUTO AND TAXI LIVERY.

Five and Seven-passenger cars for hire. Careful drivers. Prices reasonable. Corner Charlotte Street, just off George Street. 'Phone 430. 26d-74-5071

TAXI LIVERY

Excellent equipment. Just added new seven passenger McLaughlin, now running—2 seven passenger cars. For good service telephone Herb. Stinson's Taxi Livery. 'Phone 480. dtf

PIANO—ORGAN—VOICE.

Mr. J. H. Renwick, Organist and Choirmaster of George Street Methodist Church, will return to the City on Thursday, 7th September, and will resume Teaching on Friday, 8th September. Pupils should apply for time early. 12d-65-5164

JIMMY TO THE FRONT.

Summer is over and fall is upon thee,
Our money's at par in the land of the free,
Crops are good from east to the west,
But how about coal, now that's no jest.
All things'll come to those who wait,
Business is better in many a line,
Order records from Nelson's, it is now time.
Nelson's Record Exchange,
332 1-2 George. 'Phone 229.

Dr. M. C. GOODWIN
Palmer Chiropractor
BARRIE BUILDING, PETERBORO.
Lady Attendant.
Phone 4-3-1
Office Hours: 10 to 12 a.m., 2 to 4, and 7 to 8 p.m.
Office Closed Tuesday and Thursday Evenings

DR. A. P. ROGERS
CHIROPRACTOR - 210 BARRIE BLDG.
Office Hours, 9-12 a.m., 2-4 p.m., 7-8 p.m.
Closed Tuesday and Thursday Evenings.

RIVERSIDE PARK PAVILION
LAKEFIELD
DANCES twice a week—Tuesdays and Thursdays, 9.00 to 12.00 p.m.
First-class Orchestra.
J. W. LAWLESS.

LATEST NEW YORK STEPS.

Classes in Social Dancing—
Adult beginners, Friday, 7.30 p.m.
Children's class, Friday, 4.30 p.m.
Direction of Miss Mary Perry, Post Graduate of New York Summer School of Dancing. Information Telephone 355, Conservatory Hall. 3d64 5363

AUCTION SALE

of a 100-Acre Farm, to be Sold at the Munro House on Saturday, 16th September, at 1.30 p.m. This Farm is in first-class condition, situated on the boundary line between Ennismore and Emily, known as the Donoghue Farm, lot 23, on the 11th Concession. Good 8-Roomed House, Barn and Stables; land all under cultivation. Reserve bid and terms will be made known day of Sale. One-third cash, balance arranged.—F. J. Bullied, Auctioneer. 5d-8-9-13-14-15-5255

AUCTION SALE

on Tuesday, Sept. 19th., of a large quantity of furniture at Mr. Carney's Boarding House, known as the old Commercial House, 440 1-2 George street, corner Brock and George street. Everything to be sold, bedding, furniture, dishes, rugs and a fine walnut parlor suite. This is a mammoth sale. Sale to commence at sharp 1 o'clock and continue till sold; night 7 p.m. F. J. Bullied, Auctioneer. 6d 9 11 13 15 16 18 5279

AESTHETIC DANCING CLASSES.

Children, 5 years and over, Thursday, 4 o'clock.
Children, 7 years and over, Thursday, 5 o'clock.
Girls, 10 years and over, Monday, 4.15 o'clock.
Senior Girls, Monday 7 o'clock.
Direction of Miss Mary Perry, Graduate of the Margaret Eaton School, Toronto, Post Graduate of "The Chautauqua Summer School of Physical Education New York. For information telephone 355, Conservatory. 4dw

PETERBORO MALE VOICE CHOIR

Last night in the J. M. Greene Music Studio the above choir held a rehearsal and are in splendid shape for their performance on Friday evening, at the Peterboro Exhibition. Fortytwo members of the choir attended the practise last night, which is gratifying and looks healthy for another good winter session The Executive are planning to work the social end of this organization a great deal more during the ensuing term.

FOR THE SHELTER

Subscriptions to the Children's Aid Society have been received: Proceeds of a bazaar held in Chemong Park on August 10th by four little girls: Misses Dorothy and Barbara Foster, Barbara Birks and Jean Robinson; $6.00 for the general fund; $5.65 for the Christmas Entertainment fund received through Mrs McElhiney from the children's bazaar at Chemong and clothing for a family in the country from Mrs. Fox 139 1-2 Hunter street.

THE HOME AND SCHOOL ASSOCIATION KING GEORGE

The Home and School Association of the King George School held its first meeting for the Fall season last evening with the president, Mrs V. Hamilton, in the chair. Arrangements were made to hold a paper collection some time next month A hearty welcome was extended by the Association to the two new teachers on the staff; Mrs Stenson and Mr Leo Copp. The next meeting of the Association will be held on the first Tuesday in October.

GEORGE EVANS,

Special Agent Imperial Life Assurance Co., corner George and Hunter Streets. Telephones: Office 204, House 1533J. 4d-65-5375

NOTICE.

Miss Laura McFarlane, of 543 Water Street, will resume teaching on Sept. 13th. 'Phone 549J. 3d-64-5345

PAPER COLLECTION.

The Ladies' Aid of St. Andrew's Church will hold a collection of papers, books and magazines on Sept. 27th. 3d-64-5365

PAPER COLLECTION.

The Queen Alexander Home and School Association wil collect papers and magazines during the last week of September. The proceeds will be used for relief work. 1d62 5329

NEW PRODUCTIONS.

If you are interested in beautiful pictures don't fail to see the Roy Studio exhibit at the Peterborough Industrial Exhibition. Beautiful effects in all the new photographic processes are shown. 3d-64-5348

CARD OF THANKS.

The daughters of Mrs. Joseph Paul—Mrs. A. E. Higgins, Mrs. W. Sherwood, Mrs. H. Parks, and Mrs. J. N. Bongard, wish to thank the many sympathizing friends who extended kindness to their mother in recent illness and sympathy to them in their bereavement.

THE WITHERS FUND.

A. M.	$2.00
A. Brown	5.00
A Friend	5.00
John Williams	10.00
A Friend	1.00
A Friend	10.00
Mrs. Godfrey	1.00
A Friend	2.00
Dr. Sutton	10.00
E. A. Peck	5.00

PREMIER KING MUM ON PUBLIC AFFAIRS

TORONTO, Sept. 13.—(Canadian Press.) — Premier McKenzie King passed through this city this morning on the way to Kitchener, where he was born and where he spent considerable of his boyhood days.

Toronto newspapermen met Mr. King's car at the station here, but the Premier made no statement regarding the appointment of a president for the Canadian National Railways, the new traffic proposals of the United States' Congress or other matters in the public mind.

LESS OPTIMISTIC OVER WAGE STRIKE

WASHINGTON, September 13. — (Special.) — Washington Federal officials are less optimistic to-day of rail strike settlement.

OBITUARY

AUDREE MUSETTA CARTER.

The many friends of Mr. and Mrs. George Carter, 20 Braidwood Ave., will extend deep sympathy to them in the death of their only daughter, Audree Musetta, who died on Monday evening after a short illness. The bright, loveable girl, who was a pupil of the King Edward School, was a general favorite. She was ten years of age.

The funeral took place yesterday to Little Lake Cemetery.

TENNIS NEWS

Thursday.

Dr. McPherson vs. O. A. Langley, Gordon Langley vs. Geo. McDonald, at 4 p.m.

Mrs. Carruthers vs. Mrs. Langley, Miss Young vs. Miss Huycke, at 3 p.m.

D. Lawrie vs. G. Matthews at 5 p.m.

LATE WANT ADS.

WANTED — GIRLS 17 YEARS OR over to learn chocolate dipping. — Apply Elizabeth Best, Rink street. 1d62 5379

LADIES—

Maybe you have met him—the dealer who assures you that the brand he stocks is just as good pastry flour as DELIGHT, or perhaps he is enthusiastic enough to claim that it is better than DELIGHT. Anyhow the basis of comparison is the goodness of DELIGHT FLOUR, proof of itself that DELIGHT is the standard by which other PASTRY FLOURS are judged. PLAY SAFETY FIRST. Demand DELIGHT — the ONLY REAL PASTRY FLOUR made.

Ladies, Attention!

THE accompanying illustration shows how a spinal analysis is made. Aprons or kimonas are worn and only the spine is bared. The chiropractor carefully examines the spine to determine if any of the small spinal bones are out of alignment and causing pressure upon nerves. Pinched nerves are an unerring indication of abnormal tissues, for no living tissue can be healthy when its source of life is interfered with, and every tissue cell in the body depends upon nerve force for its activity,

If you do not feel 100% efficient get a spinal analysis and find out if your trouble is the result of nerve impingement, if it is, you will undoubtedly be benefited by chiropractic spinal adjustments.

CALL IN AND WE WILL GLADLY EXPLAIN CHIROPRACTIC TO YOU.

M. C. Goodwin, D.C., Ph.C., Chiropractor
PalmerSchool Graduate
LADY ATTENDANT.
106-108 Barrie Building, Peterborough. Phone 431.
OFFICE HOURS:—11 to 12 a.m., 2 to 4 and 7 to 8 p.m. Office Closed Tuesday and Thursday Evenings.

GUNN'S PICNIC HAMS, 24c lb.

Mild-Cured Pic-Nic Hams, abo ut 4 to 6 lbs. The ideal cold meat for Fair days if you have unexpected visitors drop in

No. 1 Peaches 75c
Green Gages 50c
Lanka Tea, lb. 53c
3 pkgs. Jell-O 25c
3 pkgs. Canada Corn Starch, 25c
2 lbs. Village Sweet Biscuits, 25c
3 pkgs. Quaker Corn Flakes, 25c
3 Kippered Snacks 25c
Del Monte Red Alaska Salmon 41c
24 lbs. Delight Flour 75c
Cream of Malt and Hops, $1.55
Tiger Salmon ..... 15c and 25c
Fry's Cocoa, ½ lb. 22c
Cheese, lb. 20c

Lakefield Branch: Next Sterling Bank.
Boyle's CASH & CARRY GROCERY.
108 Charlotte St.
60 Hunter St. E.

Financial News and Views

New York Stock Exchange — and Curb Prices. — *Canadian Stock Exchange — and Mines.*

To-Day's Quotations with Opinions and Reviews of the Market.

(Quotations supplied The Examiner by Nelson & Martyn, Stock Brokers).

NEW YORK STOCKS.

	High	Low	Close
Amer. Can	63⅜	62¼	62¼
Anaconda	55⅛	51	51
Ches. & Ohio	76⅞	76¾	76¾
C. P. R.	148⅞	147½	147½
Amer. Loco, exd.	126⅞	124	124⅝
Bald. Loco.	140	137	137
Studebaker	133¼	130½	130¾
Erie	16⅞	15⅜	15¾
B. & O.	57⅜	57	57
Beth. Steel	79¼	78¼	78½
B. R. T.	25¼	25⅛	25⅛
Mex. Seaboard	20½	19¾	19¾
Nor. Pacific	88¼	88⅛	88⅛
Mex. Pet.	194¼	190	190¼
Pan-Amer. Oil	82⅜	80½	80½
Reading	81⅛	79¾	—
South. Pac.	94½	93¼	93¼
South. Rail.	26⅛	26⅛	26⅛
N.Y. Central	99	98	98
Rock Island	48⅜	47½	47½
Replogle	35⅛	33⅝	33⅝
Pierce-Arrow	13½	13½	13½
Gen. Motors	147⅜	145⅜	145⅜
Davison Chem.	53⅜	50⅞	50⅞
Cosden Oil	51½	48¾	50¼
Int. Paper	61⅜	59½	59½
Royal Dutch	58½	58	58¼
Rubber	56⅝	56	56
U. S. Steel	106	104⅞	104⅞
Int. Nickel	18½	17⅜	17¾
Lack. Steel	79¾	78¾	79¾
Crucible Steel	93½	91¾	92½
Midvale	34¾	34	34½
Repub. Steel	71⅝	70¼	70½
Gulf State Steel	84¾	82⅞	82⅞
Vanadium Steel	52¾	51¾	51¾
Transcon. Oil	14⅞	14¼	14½
Gen. Asphalt	67⅜	65¼	65¾
Keystone Tire	8¾	8¾	8¾
Mack Truck	61	60¼	60¾
Corn Products	119¾	118¼	118¼
St. Paul	34⅛	33⅛	33⅛
St. Paul Pfd.	53¾	51⅝	51⅝
Davidson Chem.	53⅛	50⅞	50⅞
Allied Chem.	85½	83¾	83¾
Erie Pfd.	25½	23⅞	25
Famous Players	104½	103	103
Central Leather	44¼	42⅛	43⅛
Con. Gas	143¾	141¾	141¾
Sears-Roebuck	93⅛	90¾	91
Huston Oil	83	81	82½

Total Sales—1,265,500.

FOREIGN EXCHANGE.

Sterling—4.43¼.
Francs—7.60⅝.
Marks—6⅛.
Lires—4.22½.

Call money—4½.

CANADIAN STOCKS.

	High	Low	Close
Apex	3⅝		3¼
Atlas	32		33
Beaver	36½		—
Crown Reserve	25½		26
Dome Lake	18		—
Hollinger	1417		1425
Kirkland Lake	47½		48
La Rose	28½		29
McIntyre Mines	1965		1985
Peterson Lake	16¼		17½
Schumacher	57½		58
Teck Hughes	90½		91
V. N. T.	74		77
Gold Reef	3¼		4
McKinley	29		30½
Preston	14		15
Wasapika	20½		21½
New Ray	24		26
West Dome	18¼		19½
Hattie Gold	30½		31½
Castle	28		29
Wakenda	13		14
Keora	11		12
Trethewey	5		6
Moneta	17		17½
Dome	39		39½
Lake Shore	300		315
Nipissing	630		—
Hargraves	315		360
Davidson	30½		31
Ophir	3		4
Temisk	39		40

MINES.

	Bid	Asked
Tor. Rail.	86½	86½
Detroit United	68	68
Laurentide	98	98
Steam. Pf.	56¼	56

CAR OF
PEACHES
PEARS AND PLUMS
JUST ARRIVED
Crawfords and Albertas
Superior Quality
Lowest Prices In The City at
JOHN SIMONS
230 Charlotte St. Phone 1013
3d63

Abitibi 66½ 66½ 66½
B. E. Steel 38½ 37¾ 38½
Brazilian 47½ 46½ 46¾
Canada Car 26½ 26½ 26½
Can. Car Pf. 59 59 59
Riordon 7¾ 7¾ 7¾
Howard Smith 82½ 82½ 82¼
Wayagamack 63 63 63
St. of Canada 78½ 78½ 78½
Montreal Power 99¼ 99¼ 99¼
San. River 100 100 100
San. River Pf. 109 108 108
Smelters 27 27 27
Gen. Elec. 82 82 82
Shawinigan 116 115¼ 116
Quebec Ry. 27¾ 27¾ 27¾
Twin City 61 61 61

CHICAGO GRAIN.

WHEAT.

	Open	High	Low	Close
May	106¾	106¾	105¾	105¾
Sept.	99⅞	100¼	99½	99½
Dec.	101⅜	101½	100½	100½

CORN.

May	60⅛	60⅜	60	60
Sept.	62¼	62¼	62	62¼
Dec.	56⅜	57⅛	56¼	56⅝

By Stuart West.
(Special to The Examiner.)

NEW YORK, N.Y., Sept. 13.—How small a figure the railway shopmen's strike had been in financial circles was brought out again in the markets to-day.

With the prospective partial settlement in the immediate future played up prominently in the morning news, railway shares did not respond at all. They sold off generally in a market where in many directions active buying was in progress.

The two most important aspects of the movement on the stock exchange to-day were the same as they have been right along—a lively speculation, especially in stocks on the pool variety, accompanied, however, by a solid sub-stratum of investment buying showing itself in the sustained high level of bond prices and in the forward tendency in many stocks of the investment or semi-investment class. The pool operations bore witness to confidence in the sufficiency of the autumn money supply; and belief that the next six months will see a further increase in general business activities and satisfactory profits for the great majority of manufacturing and transportation enterprises. The investment operations indicated a searching out for bonds and stocks which still offered a good yield attendant with a reasonable measure of security, and which had not been brought into line with the general market.

The individual price movements as on the previous days, were very much mixed. Realizing sales bore heavily against certain stocks, while new buying went on vigorously in others.

United States Steel Common again touched its high points of the year and a number of new high records were made, notably in Baldwin Locomotive and one or two other members of the equipment group and several of the gas and other public utilities. As the afternoon went on trading in the general list slowed down considerably. Coincidently there were more surface signs of reaction. But nowhere was there any pressure to sell.

The foreign exchanges went lower again, but the declines were too small to be regarded as significant of any shift of banking opinion on the European outlook in consequence of the Belgian ultimatum. Belgian 7 1-2 per cent. bonds fell a point but this was very slight expression of uneasiness over Belgian finances now that the latest settlement plans have been held.

The most logical inference is that the Reparations Commission will effect a compromise, which the Belgian and German conferees were not able to reach, and that the arrangements for holding cash payments and at the same time providing an adequate cash security, will eventually go through. Sterling exchange was off over a cent. The largest loss of any day in some time. It is now nearly six cents in the pound from its high of a month ago. But this scarcely has any direct reference to the uncertainty in European financial situation. Rather it is in withdrawal of the support incidentally furnished the sterling market during the time when Britain was preparing to meet its war interest due in the United States.

THE DAY'S DEVELOPMENTS.

NEW YORK, Sept. 13.—New York Central railroad directors meet to-day. Jewell says striking shopmen agree to separate peace on 52 roads and committee expected to approve plan to-day.

President Gray of Union Pacific denies report he will head Canadian National Railways. Western Railroads seeking authorization to make reductions in freight rates.

Revenue freight loadings for week ended Sept. 2nd totalled 931,598 cars 91 1-2 per cent of peak in railroads history.

Youngstown sheet and tube co increases common dividend from fifty to seventy-five quarterly.

Senator Lodge and Governor Cox of Mass, re-nominated by majorities in excess of three to one.

Illinois Central orders 65 locomotives and 3,000 coal cars.

Syndicate to offer 50,000,000 ten year five per cent Swift and Co., notes at 97 to yield 5.40 per cent.

Stewart Warner speedometer Co. retires $2,000000 eight per cent. notes due March 1936. Practically entire amount converted into stock. Sales for August 103 per cent. over August last year.

Leslie Urquhart declares in London there is no politics in agreement he negotiated with Soviet Government for Russ-Asiatic Cons one of the largest mining enterprises in world confiscated by Soviet in 1918. Britain expects big results from agreement.

Marland oil officials say their Mexican subsidiaries well number seven in the Limon tract West of old Panuco district reported as a dry hole shows oil at 2,805 feet. Drilling has been suspended waiting for additional casing.

Average price 20 industrials 101.88 off .17.

Average price 20 rails 93.42 off .57

CANADIAN NATIONAL DE-

NEW YORK, Sept. 13.—Canadian National first week Sept. $2,355,137 decrease $333,391. From Jan. 1st $72,443, 288 decrease $8,393,330.

WYOMING OIL NEWS

NEW YORK Sept. 13— Producers and Refiners — Absorption of producers and Refiners by a Standard Oil Co., negotiations which are now under way is desired because of the prospective value of producers and refiners undeveloped acreage in Wyoming. The company has large holdings in that state where it has encountered enormous gas fields. In the big sand draw field company has drilled in some of biggest days wells in country and oil men are of opinion that once gas pressure is exhausted so as to permit drilling wells another large field will be developed. It is expected one gallon gasoline will be absorbed from each 1,000 cubic feet natural gas which would give producers and refiners a production of 30,000 gallons gasoline a day on completion of plant.

Social Calendar

Mrs. Amos Tysick and little son, Graham of Perth, are visiting in the city, the guests of Mr. and Mrs. W. J. Nixon. They intend remaining for a while after taking in the Peterboro Exhibition this week.

Mr. C. B. Routley and family returned yesterday from their summer home at Stoney Lake.

Miss Laura Soden left on Tuesday for Bellevue Hospital, New York, to complete her training.

Mr. William Bullied was the guest of Mr. and Mrs. Chas. Foster, Mather's Corners, this week.

Miss Doris Pemberton spent Sunday at the home of Mr. and Mrs. Chas. Foster, Mather's Corners.

The Ottawa Journal of yesterday's issue devoted considerable space to an account of the wedding of Miss Frances Kathleen Heney, of Ottawa, to Lieut.-Col. L. T. Martin, D.S.O., of Renfrew, which took place in St. Joseph's Church yesterday morning. Miss Kathleen Gough, of Toronto, niece of Mrs. B. Morrow, Weller Street, acted as bridesmaid.

Miss Mabel Mahood, accompanied by her mother, is spending her vacation in Elmira, the guest of her uncle, Mr. Jack Mahood, principal of the Elmira public school.

Mr. Lawrie and Miss Lawrie, Mrs F. R. Martin and little son, Harold, spent the holiday with Mr. and Mrs. C. W. Morton. They have returned to Hamilton.

Mr. William Hartley of Rochester, N.Y., is in the city visiting his brother, J. J. Hartley, 234 Antrim St.

Miss Sophie Hartley of 234 Antrim street, who has been visiting her brother, F. C. Hartley of Detroit Mich. for the past month and also spent a week with her sister, Mrs. E. Ainlay in Toronto, has returned home.

SIR JOHN WILLISON STILL SPEECH-MAKING

SASKATOON, Sept. 13.—(Canadian Press.)— Abounding optimism was the keynote of the addresses delivered last night by Sir John Willison, President of the Canada Colonization Association.

"I believe," said Sir John, "that in the next twenty-five years we shall see not only the greatest expansion in the history of Canada, but the greatest in the history of the whole American continent."

GRAND TRUNK WILL RESTORE THE OLD SCALE

OTTAWA, September 13. (Special.) — G. T. R. will restore the old wage scale for the shopmen pending the report of the conciliation board.

JOSEPH EDGAR IS DEAD; PARRY SOUND Ex-M.P.P.

Joseph Edgar, ex-Conservative member for Parry oSund in the provincial legislature, from 1914 to 1919, died suddenly on Monday at the Toronto General Hospital. He is survived by his widow and four daughters.

MARRIAGE.

GILLESPIE—HILLIS. — On Saturday, 9th September, 1922, at Centenary Church, Hamilton, by Rev. Dr. Whiting, Mrs. Helene Hillis, daughter of Mr. and Mrs. G. F. Weeks, to Thomas Herbert Gillespie, of Peterborough, Ont.

KEEPING HUBBY IN GOOD FRAME MIND

What American Women Are Accomplishing in This Connection.

DETROIT, Sept. 13.—No longer does friend husband dine on plebeian fare in the best regulated families. His meals are idented with entrees, fancy fish courses and deserts designed by the wife with an eye to a pleasant evening, especially if it must be spent at home.

"For women have at last learned that docility in husbands is the natural response of food that is pleasing to the eye as well as to the inner man," says Miss Eva Canon, in charge of the open shelf room of the main Public Library. "The demand for cook books is proof sufficient. It shows clearly that a clever wife disdains the thought of rushing home from a club meeting to sear the steak.

Solicitous Lady.

"Instead the wise wife will choose the club that has in its program for the year the solution to table problems. If the housewife knows her husband prefers a certain food she now finds how to cook that food in a variety of ways, instead of nagging because the head of the house refuses to accustom his eccentric desires to food of her own choosing.

"One title of a cook book that never can be kept in is actually named 'One Thousand Ways to Hold a Husband.'

"There are more than 100 cook books in the open shelf room if we could keep them there," said Miss Hazel clark, first assistant of circulation. "Persons in all walks of life from brides to butlers patronize that shelf and there is always a long waiting list.

"It looks as if few people invest in cook books nowadays or else the supply at home is insufficient to meet their fastidious demands.

"And cook books are not all that are sought. Doting mothers who have learned through vitamine discoveries that their children will not grown properly unless they eat tomatoes three times a week and oranges once a day are at their wits end to learn new ways to serve them to tempt the youthful connoisseurs. The result is an ever-increasing demand for books on food values and vitamine distribution."

Frantic Phone Calls.

Miss Clark recalled numerous occasions when she has been requested to give emergency recipes over the telephone.

"The woman who was canning fruit demanded to know how long it should cook," she said. "The book in which her particular recipe could be found was not in and I told her we could not assist her. She then accused me of ruining her fruit."

Many times the clerks are requested to read recipes over the phone. They have even been expected to offer suggestions that would add variety to a menu to frantic cooks who have exhausted every source of recipe supply and want to try something new on their friends. A hurried library communication via telephone has crowned many a dinner with success and a new flavor.

HEAT.

Grandpa can remember when only a few rooms of the home were kept heated in winter, Kitchen and dining-room were shut off after mealtime and the family gathered around the base-burnerin the only warm room. Bedrooms were so cold the water in the pitcher froze during the night.

Present generation is soft, not satisfied unless every room in the house is warm enough to fry an egg. It might do the health good to go back to old-fashioned heating methods for a few months. Even a coal shortage can have its good side. It may teach us not to be too extravagant with fuel.

BROKE WORLD'S RECORD

STOCKHOLM, Sept 13.—(Canadian Press).—Paavo Nurmi, Finnish runner here yesterday ran three miles in 14 minutes 8.4 seconds, breaking former world's record made by Alfred Shrubb famous English runner in 1903.

FOOTBALL

The De Laval vs. Comrades Junior exhibition game will be cancelled till a later date.

COMRADES WON.

The C.G.E. and Comrade Juniors played a good game of football last night, with the Comrades getting the long end of the score by 1-0. Griffin scored the only goal in the last ten minutes.

NELSON & MARTYN'S
Stock Brokers

Cash paid for Victory Bonds, any year. We buy stocks on any Exchange — ANYWHERE. Stocks are bought for CASH or on margin. No amount too small or too large for us.

GOLD STOCKS ARE IN DEMAND.

We will buy and sell Mining Shares for you, either for Cash or on margin.

WE HAVE CONTINUOUS QUOTATIONS

over privately leased wires to all the leading Exchanges. Our clients may trade in New York, Chicago, Montreal, Three Rivers, Ottawa, Kingston, Toronto, without cost for wire service. This should be advantageous.

Wire Hours — 9 a.m. to 2 p.m. (Daylight Saving Time)

332½ George Street — 'Phone 27

Enjoy The Happiness of Perfect Sight

Clearness of vision tends to physical comfort and mental aggressiveness.

Defective vision materially lessens the enjoyment of life's pleasures.

Conserve your sight—if at all impaired—by the wearing of glasses best suited to your particular needs.

We Know How to Make the Glasses You Should Wear.

Fowler's Optical Parlors
373 George Street
Peterborough.

Delight Flour

LADIES, you can purchase DELIGHT (the only real Pastry Flour made) from any grocer. Don't risk the inferior brands as you will be the oser.

BLUNDERS

WHY IS THIS WRONG?

The answer will be found among to-day's want ads.
(What Blunder do 30. suggest?)

IN MEMORIAM.

In loving memory of our dear son and brother, J. Herbert Cunningham, who died the thirteenth day of September, nineteen hundred and twenty-one, aged 4 years, 2 months:

Our loving Saviour called one day,
A loving bud to find,
And in our home he picked it out
And took it to his home.

We laid his little body in the grave
With tears, Oh, how they did flow,
But his soul is with the Lord we love
Where parting is no more.

And now it's left to us
To prepare the open way
To meet and greet our little dear
In the home not far away.
—From Father, Mother and Family.

The Allied countries don't appear to be in so much of a hurry to "come across" as we did in 1918.

It's confidence that does it.

PEACHES! PEACHES!!

Best Crawford production and choice Albertas in large shipment. The prices are:

No. 1 Open 11qt. baskets.....80c
No. 2 Open 11qt. baskets.....70c
No. 1 Open 6qt. baskets.....60c
No. 2 Open 6qt. baskets.....55c

PLUMS

Damsons, Prunes, and Reinclaude Grapes

PEARS

Bartlett No. 1 11qt. basket, 80c

CRAB APPLES

11-qt. basket 50c

APPLES

St. Lawrence, peck 40c
Wealthies, peck 30c

WHOLE WHEAT BREAD

Made by Brown in Toronto, is 100 per cent. pure and 100 per cent. wholesome. Eat it when you are well and stay in good health, is the recommendation of prominent physicians. Our sales for this Bread show phenomenal growth daily.

Loaf—15c

FRUIT JARS

Crown Pints, Dozen $1.15
Crown Quarts, Dozen $1.35
Crown Imp. Quarts, Doz., $1.50
Crown ½-Gallon, Dozen... $1.65
Sealtight, Pint, Dozen $1.45
Sealtight, Quarts, Dozen, $1.65

Celery, Cauliflower, Pickling Onions, Red and Green Peppers.

PORTER S. WHITE CO.

Phone 208 334 George

12 PAGES

The Evening Examiner

PROBABILITIES.
Moderate northerly to easterly winds; cloudy and cool to-day and on Friday, with showers in many places.

VOL. LI., No. 62 PETERBOROUGH, THURSDAY, SEPTEMBER 14, 1922 PRICE THREE CENTS

FRIDAY AND SATURDAY SPECIALS ON TOILET GOODS — McDERMID & JURY'S DRUG STORE FOR SPECIAL PRICES — OUR PRICES ON PATENT MEDICINES AND OTHER GOODS EVERY DAY

Mavis Talc. Reg. 35c for 27c
Pepsodent Tooth Paste ....2 for 67c
Mentholatum. Reg. 25c for 16c
Mentholatum. Reg. 50c for 33c
Forhan's Tooth Paste. Reg. 60c for 47c
Djer Kiss Talc. Reg. 35c for 24c
R. & C. Face Powder. Reg. 75c for 58c
Mennen's Shaving Cream. Reg. 50c for 36c
Pond's Vanishing Cream. Reg. 50c for 32c
Viviana Toilet Water. Reg. $1.00 for 69c
Lilac Shaving Lotion. Reg. $1.00 for 69c
Eau De Quinine Hair Tonic. Reg. $1.00 for 69c
Baby's Own Tablets. Reg. 25c for 20c
Dodds Kidney Pills. Reg. 50c for 40c
Dr. Williams' Pink Pills. Reg. 50c for 40c
Carter's Liver Pills. Reg. 25c for 20c
Cuticura Soap. Reg. 25c for 18c
Fruitatives. Reg. 50c for 40c
Goodform Hair Nets. Reg. 15c for 10c
Floating Bath Soap ....2 for 15c

MANAGER HELD GUILTLESS ON BANK CHARGES

D. C. Macarow's Case Was Disposed of This Morning—One Phase of Famous Case Closed.

ALLAN CASE NEXT

MONTREAL, Sept. 14.—(Canadian Press).—D. C. Macarow, general manager of the defunct Merchants' Bank, was this morning found not guilty of the charge of signing a false return on the bank's financial condition in a return to the Federal Government for October, 1921, in the Court of Special Sessions by Chief Justice Decarie.

The decision this morning brings to a close one phase of the Merchants' Bank case in the local courts.

The case against Sir Montague Allan, president of the bank, charged with negligently signing the false report, is now to be heard. Yesterday the grand jury brought in a true bill against Sir Montague, who elected a summary trial in the Court of Special Sessions. The cases arose out of the threatened collapse of the Merchants' Bank when its reserve was reduced from $9,500,000 to $1,500,000 by disastrous loans to the now bankrupt stockbroking firm of Thornton, Davidson and Company and other concerns. The Government's case was that these losses should have been shown in the October, 1921, returns to the Government. They did not appear until negotiations had practically been completed to sell the Merchants' Bank to the Bank of Montreal.

An appeal from judgment may be taken by the Crown.

Trial of Sir Montagu Allan was this morning fixed pro forma for September 21, but that is only temporary date to enable counsel for both sides to consult with Chief Judge of Sessions as to when trial shall proceed. In the meantime Sir Montagu was allowed to go on his personal bail that he would appear when required.

As far as the Federal Department of Justice is concerned, proceedings against D. C. Macarow, general manager of the defunct Merchants' Bank, who was this morning found not guilty, are concluded.

E. L. Newcombe, Deputy Minister of Justice, said this morning that there was no appeal from the judgment of Judge Decarie and that nothing further could be done on the charge of signing a false return. Mr. Newcombe pointed out that he was not speaking for the government. "I cannot say what action the government will take," he said.

SKATING TONIGHT AT BROCK STREET

Band in Attendance—Skating Saturday Afternoon and Evening.

Roller skating is the most popular inside amusement to be had for the fall season, and the opportunity is given to all those who like the sport to attend Brock Street Rink, conducted up-to-date and in a most careful manner. Skating each evening with band. Special classes for learners each afternoon.

Bank Clearings

Clearings for the week ending 14th September, 1922—$13,893.
Same week last month—$536,902.
Same week last year—798,624.
Same week two years ago—$1,073,971.

WILL HEAD BRITISH DELEGATION IN GENEVA

GENEVA, September 14. — Canadian Press. — It is now taken for granted that Premier Lloyd George of Great Britain will arrive here next week and assume the leadership of the British delegation to the League of Nations. Speculation is rife as to what subjects he will deal with when he addresses the assembly. The situation in the Near East is not regarded as ripe for discussion and it is thought that Austria problem and the economic situation in Central Europe will receive his attention.

Present Prices Likely Prevail During Winter

Toronto milk dealers are prophesying cheaper milk for this winter than that offered last year. Last winter citizens paid $1.00 for 15 tickets, but this year, it is anticipated, the price will be 1.00 for 16 tickets. The present rate in Toronto is 17 tickets for $1.00.

The anticipated low rate will be the lowest winter price since the outbreak of the war.

Last year, it was claimed, was an unprofitable season for milk producers, but according to a local dealer, there promises to be plenty of milk in the country this winter.

Farmers express themselves as well pleased with the feed situation, and think there will be more than sufficient feed on hand for all winter needs.

In Peterborough, the present general rate is 20 tickets for a $1.00.

Last winter's price was 18 for $1.00, and local dealers think the same number of tickets will be sold for the same amount this year, without much possibility of a lower price. They consider this a fairly cheap rate.

A BANQUET TO THE MINISTER

Hon. W. R. Motherwell, Minister of Agriculture, Was Guest of the City at a Noon Luncheon.

OPENS THE FAIR

At 1.30 o'clock this afternoon the Peterborough Exhibition was officially opened by Hon. W. R. Motherwell, Minister of Agriculture, who is deeply interested in developing the quality of Canada's agricultural products, and in this connection appreciates the importance of Fall Fairs. He discussed this matter in his address, and it was the subject of his remarks at a complimentary luncheon tendered him by the City Council at the Empress Hotel at noon. Mayor W. H. Taylor was chairman, and there were present: G. N. Gordon, K.C., M.P.; G. A. Brethen, M.P.; T. Tooms, M.L.A.; E. N. McDonald, M.L.A.; S. S. Staples, M.L.A.; Roland Denne, president of the Fair Board; City Councillors; Warden J. Strickland, County Councillors, Fair Directors, manufacturers, farmers and prominent citizens.

The Minister arrived in the city from Ottawa on the early morning train, and was met at the station by Mr. Gordon. This morning he was shown various plants in the city, and this afternoon looked forward to seeing others. Mayor W. H. Taylor welcomed the Minister to Peterborough, and, voicing the sentiments of the people, thanked him for the deep interest he had shown in Peterborough's Fair by honoring it with his presence at the opening.

Canada's War Debt.

Hon. Motherwell discussed Canada's agricultural situation, and in view of unsettled world conditions, saw the only bright spot in improving the quality of all produce. If the Dominion is to hold its supremacy in world markets it is necessary to produce grains and live stock of the highest standard. He was impressed with the magnitude of Canada's war debt, he said, and the only way it can be paid, he declared, was by hard work and greater agricultural development, and at the same time by activity in other industries. A large portion of this indebtedness must be paid out of the soil. Upon the extent of the export market depends the capacity of the Dominion to pay its debt, and the time has now come for ceasing to talk about improving quality and to get busy and perform it, he declared.

During the war, he said, "pigs were pigs," but that period is over, and while other countries have got back to pre-war quality in bacon, Canada has been somewhat caught off its guard. Hon. Motherwell outlined the competition Canada has with Denmark and Ireland in the bacon industry, and the only way he said, to keep on the British market is to make Canada's bacon better. The grading of hogs, which he said the Department hoped to start in a month, is expected to improve the quality of the export. The Minister advocated to-day the grading of all agricultural products so that the

(Continued on page 6.)

FEEDS PRISONERS CHICKEN; $150,000 PROFIT IN YEAR!

DETROIT, Sept. 14.—How he can feed 1,835 men at 13.6 cents a day, and give them fresh strawberries and radishes in season, and chicken fricassee for holidays, was told by Warden Harry L. Hulburt, of the Michigan State Prison in Jackson, before the Conopus Club in the Hotel Statler here.

The institution is self-supporting, Mr. Hulburt said, turning over a profit of more than $150,000 last year. He described it as the largest industrial prison, and the largest honor prison in the country. It has 10 industrial plants, and a 4,000-acre farm, all operated by inmates. Of the 500 men who work the farm, he said, 27 are lifers.

The canning plant, Mr. Hulburt asserted, turned out products which were in demand for their excellence, throughout the state. The prison-canned pumpkin, he insisted, was of such succulence as to require only one batch, made into a pie, to heal the bitterest marital feud.

Handling a big prison successfully requires knowledge of the human element, Mr. Hulburt said. He declared that, while discipline was maintained to such an extent that his mere presence in the dining-room brought absolute quiet, every prisoner knew that he could go to him with his troubles, and his mediation had made things easier for families of prisoners, and for discharged men who otherwise would find it hard to get work.

A party of members of the club will visit the prison at a date to be announced later.

JOCKEY CLUB WILL NOW COME ACROSS

Money Collected in Race Track Gambling to Be Paid to Government.

TORONTO, Sept. 14.—(Canadian Press.)—The sum of $218,290 collected by Ontario Jockey Club at spring meeting at Woodbine race track and paid into court to abide by decision as to the validity of five per cent. tax on wagering will now be paid out to the Ontario government.

Jockey Club will collect five per cent. at the coming fall meeting and will pay it direct to government who will protect the club from legal actions by bettors who believe the tax to be ultra vires of Provincial Government.

Costs of club to be paid out of the funds of the court. This is the effect of a settlement reached to-day by N. W. Rowell, K.C., for Ontario Government and W. N. Tilley, K.C., representing the Jockey Club.

ISSUED STATEMENT ON IRISH SITUATION

LONDON, Sept. 14.—(Canadian Press).—De Valera last night issued statement in comment upon Rich ard Mulcahy's speech in southern Irish Parliament Tuesday, says an exchange telegraph despatch from Dublin in which he again declared that treaty party had broken its pact with his party at bidding of Premier Lloyd George and colonial Secretary Churchill. After this breach of faith, he said, Republicans were unable to avert terrible state of things now obtaining.

"Treaty party want to win cheap military Glory', he added, "and then present fait accompli to those who differ with them. I stand by every word I spoke during election campaign."

A SHORT REPREIEVE FOR BENNY SWIM

WOODSTOCK, N.B., Sept. 14.—(Canadian Press).—Benny Swim, condemned to die to-morrow morning for killing Olive Swim Trenholm at Benton Ridge, March 26 will probably not be executed then as arranged owing to the fact that A. M. Holmes, Montreal official hangman, has met with an accident and will not be able to come this week. Sheriff Foster has appealed to Chief Justice McKeown for reprieve until October 6th.

RUM RUNNING SCHOONER ESCORTED INTO PORT

NEW YORK, Sept. 14.—(Canadian Press).—Two master schooner H. M. Gardner, from Nova Scotia Port, was brought into harbor today by dry navy boat Taylor and one hundred cases of liquor with fifty-six thousand dollars in gold was taken to Customs House. Gardner was seized last night off Scotland light.

STRIKE SETTLEMENT FELT IN CANADA.

MONTREAL, Sept. 14.—(Canadian Press).—Asked to-day what effect the settlement of the shop crafts' strike onc one-fourth of the United States railways would have on the Canadian situation, R. J. Tallon, president of Division Four Railway Employees, said to-day the terms reached are good from the point of view of the men, and that the agreement can be expected to spread to other roads. What has taken place in the United States will be considered by the men's committee here and will determine the line of action.

The Pipe Organ Of George Street Being Repaired

The pipe organ at George Street Methodist Church is undergoing extensive repairs and additions at the present time, and it is expected that it will be in splendid shape for the annual church anniversary, which takes place on 8th October.

Four sets of reeds, aggregating 247 pipes, which have been in bad shape for some time past, are being re-voiced, and two new sets of reeds are being installed; the vox humana, with 61 notes, and the vox celeste, with 49 notes.

It is anticipated that these changes will make considerable improvement in the general condition of the organ, which has been in use for a long term of years.

The work, which is in the hands of Leonard Downey, of London, will cost in the neighbourhood of one thousand dollars.

On the occasion of the church anniversary this year, the special preacher will be Rev. Dr. Trevor Davies, of the Metropolitan Church, Toronto.

GERMANY REMOVES THE TAX ON FOOD

Canadian Foodstuffs Can Enter German Markets Free of Duty.

It is evident by the 5th Supplement to No. 25, 4th edition of the tariff of Germany, received by the Chamber of Commerce ,that Germany is in need of food-stuffs.

The new amendment to the tariff class places practically all foodstuffs on the free list, such as rye; wheat and spelt; barley, oats, buckwheat, millet, maize, corn and sheaves; malt (except that roasted or ground) rice not cleaned; beans for fodder; lupines, vetches, potatoes; sugar beetroots; all fruits; bacon. game (furred, dead, even cut up, unprepared), butter (fresh, salted or melted), cheese, eggs, flour, margarine, margarine cheese, condensed milk (with or without the addition of sugar); alimentary and consumable articles of all kinds except beverages in air-tight receptacles,so far as the latter are not subject to higher duty as such, that is milk, in all cases; and in addition to the above food stuffs, horses, regardless of the object of importation. value and height of the horses mules; horned cattle, sheep, pigs; poultry are admitted free.

With the report of favorable crops in Canada this should prove a good opening for the export of Canadian products.

BIRTH

GERAGHTY.—At St. Joseph's Hospital, to Mr. and Mrs. J. W. Geraghty, on Sunday, Sept. 10th, a son.

MORE.—To Mr. and Mrs. D. J. More, (nee Miss Ethel Sheppard), Toronto, a daughter, on Sept. 14, Margaret Ellen.

MARRIAGE.

SHAUGHNESSY—MAHONEY. — Married at St. Peter's Cathedral on Sept. 12, Loretta Mahoney to Joseph Frederick Shaughnessy. Rev. Father Costello performed the ceremony.

When a woman, with a closet full of dresses, declares she hasn't a thing to wear, a man can't help but wonder what she would say if she had to sit behind a screen in her "undies" while her one and only suit was being pressed.

DISASTER MAY FOLLOW AFTER GREEK DEFEAT

International Conference May Be Necessary to Solve the Eastern Situation—Soviet Restless.

AN ALARMIST TONE

LONDON, Sept. 14.—(Canadian Press).—Nothing but a miracle can avert disaster if the powers fail to agree on concerted action in the Near Eastern situation, is the burden of editorial opinion expressed here in this morning's newspapers, some of which adopted a distinctly alarming tone. One sentiment that dominates is the fear lest France, although agreeing to the maintenance of neutrality of Constantinople and the Straits of Dardenelles, may interpret legitimate aspirations of the Turks in such a manner as to prevent the co-operation of Britain. Many fears are acute. Turkish military aggression is feared, military activity in the Balkans is feared. The incursion of the Russian Soviets into the trouble is also feared, while behind all is the restless menace of the immense Moslem population of India and other communities.

The impression is growing here that a Turkish peace can only be arranged in a large international conference in which Russia, Roumania, Bulgaria, and the other Balkan States participate. This impression is based in part upon the renewed expression of Russia's attitude regarding the Straits of the Dardanelles as contained in a note of protest against the Allied action in Constantinople, sent to Great Britain, in which she demands the question be settled primarily by the Powers that use the Black Sea as an outlet to the ocean.

DEVELOPING THE PAPER INDUSTRY

This is a "Paper Age"—Canada Leads in Production.

GROVETON, N.H., September 14 (Canadian Press). — The common interest of Canada and the United States in the paper manufacturing industry was explained by Edward Beck, manager of the Canadian Pulp and Paper Association, in an address here tonight He made a plea for a mutual understanding of what each country should mean to the other in this respect.

He declared that Canada is destined soon to outstrip all other countries in the production of woodpulp, newsprint, and coarser grades of paper, in which she is fast overtaking the United States, her chief rival, as well as to become an increasingly important factor in the production of fine and miscellaneous papers.

Groveton is a paper mill town, and the site of several mills owned and operated from Canada.

Mr. Beck gave a brief history of the development of the paper making industry in the Dominion, showing that while production in the United States has virtually stood still since 1913, it has tripled in Canada. He said that United States citizens own more than one-fourth of all the stocks and bonds and other securities invested in the industry in Canada. The United States was unable to supply its full requirements of paper, but had to depend on Canada, while Canada recognised the advantage of the United States market and was entirely willing to co-operate in the common interest, he added.

In conclusion, Mr. Beck pointed out the many new uses that were being found for paper and paper products. This, he said, was "paper age," and without paper art, education, and even civilisation itself would find it very difficult to make substantial progress.

PLOT DISCOVERED.

BELFAST, September 14. Canadian Press. — The Ulster government has discovered a plot to blow up or scuttle the steamer Argenta, on which 300 Sinn Feiners are interned at Larne Lough, County Antrim.

THE EXHIBITION BARNS AND PENS OVERFLOW WITH PETERBOROUGH'S BEST LIVESTOCK SHOW

Many Exhibitors Here From a Distance for the First Time—Cattle Classes Swollen With Entries and Accommodation Has Proved Inadequate—Display of Horses a Feature of the Show.

FARMERS HAVE DONE THEIR PART WELL

In all the livestock classes Peterboro's exhibition has now attained with ample measure the progress planned by the directors for this year. The display of cattle and horses is particularly encouraging, and is a matter of congratulation not only to the directors in charge of these classes but to the whole Board, and to the farmers whose interest and co-operation has made this new high record possible.

It has become somewhat trite to say that the Exhibition surpasses all its forerunners, but even a cursory visit to the pens and stalls indicates the extent of the increase over last year's big show. The cattle-breeders are coming to the Peterboro Exhibition in larger number than ever, and also from longer distances. The main barn is full and also the outdoor stall along the east side of the park. Other cattle are shown on the south side and additional outdoor accommodation has been provided on the west side of the cattle barn itself.

President Denne's announcement on Saturday night last that the entries would be at least 30 per cent. more than usual, has been fully realized, and in the cattle class the percentage of increase may be even higher than thirty.

The showing of horses fulfills all the hopes and expectations of the directors who are in the happy position of being able to parade before the Hon. Mr. Motherwell, Federal Minister of Agriculture, an extensive and impressive array of live-stock. The sheep and swine pens, even to the last of the new ones that were built this summer, are occupied, and the entry list reveals the names of exhibitors in those classes who are showing for the first time in Peterboro.

Of the poultry section it is sufficient to say that the number of coops appears to be double last year's, and all of them are in use. The special building for this class has an annex of two tents, and all their available space is crowded two and three tiers high.

As far as exhibits go the directors have a splendid attraction for the public and those who are interested in good horses, cattle, sheep and swine will find a big display in each class. The flowers and vegetables have maintained their usual quality and comprehensiveness, and the other classes are also well filled.

Some of the new exhibitors who were noticed this morning were G. A. M. Davison of Unionville in York County, who has horses; W. J. Trebelco, of Woodville, with sheep; Peterson Brothers, of Warkworth. It is noteworthy that Peterboro's exhibition is bringing more farmers every year from Northumberland County, and there are many others in that district who will eventually show at this Fair. Garnet and Thos. Kerr of Campbellford, who came last fall for the first time, are back again with exhibits of cattle. Some of the others noticed are Frank Andrews of Norwood, poultry, George Hutchinson and Son of Warkworth; John A. Bent and F. C. F. Bent, of Omemee; Mossom Boyd Company, of Bobcaygeon, Hereford cattle; Bowles Brothers, J. W. Balsom, of Hampton; T. Bottrell and Son, Bowmanville.

THE OPENING DAY.

The opening day of the Peterborough Exhibition measured up to the expectations of the directors, and as a result of the success of inaugurating the Fair under Children's Day, it is likely the event will be an annual feature. Yesterday the youngsters of the city combined to set the Exhibition off to a good start, and it remains for the adults to follow their splendid example. The turnstiles show that 4,500 children were on the grounds and the paid attendance was four times as great as on the opening day last year. The children had a monopoly of the grounds and programme yesterday, but that did not stop the grown-ups from crowding in, and the showing made, in spite of the inclement weather, caused President Roland Denne and Treasurer E. B. Fowler to be smiling broadly this morning. The response of the city and country people on the opening day told the Fair workers that the Exhibition has lost none of its appeal, and all that is needed to push the total attendance to a new record is radiant weather. Unfortunately this is hard to get at this season, but some of the workers find assurance in the advent of rain at the opening as removing the dreaded possibility of a wet and desultory close. Those who have worked to bring the Fair to a new pinnacle of importance want to see it close with a bang.

The Children's Races.

The rain hesitated to come down yesterday afternoon, but it was inevitable. The children's races were just nicely under way and had to be postponed. Walter Smaill was in charge, and some of the events were proceeded with, but those unfinished will be held Saturday afternoon, providing an additional feature for that day. The grand stand was packed with children, and, led by Bert. Caldwell, of Toronto, the enthusiastic songster, the crowd of boys and girls enjoyed themselves thoroughly. The song leader was undaunted by the downpour, and made use of a closed car. The children were out of the wet and all were happy. Mr. Caldwell is able to inject plenty of pep into old favorites, and his solo numbers, particularly the popular hit, "Why Should I Cry Over You?" seemed to please everyone.

Webber Turner noticed the musical tendency of the crowd and he offered prizes to the boy or girl who would sing before the others. Master Perks and Miss Waterhouse promptly came forward and won two dollars each for solos that made a hit. At four o'clock the vaudeville programme, held up on account of the rain, was proceedd with. Every act measured up to all the good things Mr. Turner, chairman of the Amusement Committee, had said. The artistic and spectacular feats drew rounds of applause, and the programme is one of the best the committee have ever been able to provide. The acts include the La Salle Trio, circus clowns and comedy acrobats; Lloyd's Animal Circus, the Lorraine Troupe, wire artists; the Tyson Sisters, who hang by their teeth in mid-air, the Morocco Troupe, famous tumblers, Lune Bros., head and hand balancers, and Shorty Campbell, the Western Cowboy.

Speeding in the Ring.

The artists again appeared in the evening at eight o'clock, and the grand stand was again filled. The Peterborough Rangers Band gave a concert in the afternoon and in the evening, and these concerts will be daily features. The pyrotechnical display, which commenced at 9.30 o'clock, was better than in other years, and some new and beautiful effects were shown. There will be another splendid display this evening, but to-morrow night this feature will be replaced by the Peterborough Male Voice Choir, under the direction of Mr. J. Renwick. The choir will sing from the platform in front of the grand stand, and the three numbers announced to-day were: "One Fleeting Hour," "Carry Me Back to Old Virginia," and the "Old Brigade."

Speeding in the ring commences this afternoon, and the generous nurses have attracted many horses. Between the heats the vaudeville performance will be held and the Regimental Band will play.

HERMAN SECURES A LONDON PAPER

London Advertiser is Due For a Change in Ownership and Politics.

LONDON, Sept. 14.—(Special.)—The sale of the London Advertiser by the Advertiser Publishing Co., to W. F. Herman, of Saskatoon and Windsor, is said to be awaiting ratification to-day. The directors of the Huron and Erie Mortgage Corporation, will have the final say in the matter, as the Advertiser was listed with other Purdom assets, and the merger with the Dominion Savings Company. The paper, which in the past has been a strong Liberal organization, is to be independent, and J. E. Young, of the Border Cities Star, is to be managing editor. Mr. Herman is already publisher of the Saskatoon Star and the Regina Post and the Border Cities Star. The transfer is fixed for October first.

DELORME CASE UP AGAIN IN COURTS

Certificate Produced Declaring Delorme Capable of Managing His Own Affairs.

MONTREAL, Q., Sept. 14. — (Canadian Press.)— Hearing of the petition of Adelard Tetrault to have Adelard Delorme, now in Beaufort asylum, declared incapable of managing his estate, began before Justice Coderre in a crowded court this morning.

During the reading of the certificate made by Dr. Brochu, superintendent of the asylum, on Sept. 7, to the effect that Delorme was lucid and sane, Rosa Delorme, one of the three sisters who are opposing the petition, rose to her feet and cried her approval .At the end of the case, when the hearing was adjourned, she collided with Tetrault when the spectators were leaving court. With an angry exclamation she thrust out her hands and struck at him, who, however, elbowed his way into the room without stopping.

Certificate declaring that Delorme was capable of managing his affairs was presented by counsel opposing petition. Another certificate presented by Counsel Monette, representing the petitioner, and made by Dr. Brochu on July 16, 1922, quoted the superintendent as declaring that Adelard Delorme, who had been admitted to the asylum for cause of insanity, was still in the same condition and incapable of looking after his affairs.

STRIKE SETTLEMENT WILL BE BENEFICIAL

OTTAWA, Sept. 14.—(Canadian Press).—"The effect should be stabilizing and beneficial", said Hon James Murdock, Minister of Labor this morning, when discussing the United States railroad strike settlement in its relation to the Canadian Situation. "Railway employees in Canada will be in a position to see what their fellow employees in the United States have been able to do."

The Minister had no further information to give in regard to the ship crafts dispute in Canada. The department, it is understood, is awaiting the result of direct negotiations between the companies and their employees.

RAILWAYS JOIN IN STRIKE SETTLEMENT

Roads Representing Thirty-five Per Cent. of the Mileage Sign Up.

WASHINGTON, Sept. 14.—(Canadian Press.)—Advices to Labor Department to-day from representatives in Chicago said that railroads representing approximately 35 per cent. of mileage in the United States had signified their intention of ending shopmens strike on basis of agreement accepted yesterday by shop crafts' general policy committee and that roads representing an additional thirty per cent were ready to end strike.

CITY WOOD YARDS.
A QUANTITY OF SOFT WOOD (SHORT LENGTHS) FOR SALE. APPLY AT THE CITY TREASURER'S OFFICE. 2d63 5355

Look For This Sign— DRUGS GILES In Front Of Our Store

Exhibition Specials For Thursday, Friday and Saturday

65c Forhan's Tooth Paste....47c
35c Djer Kiss Talcum....24c
50c Mennen's Shaving Cream 36c
50c Pepsodent Tooth Paste....34c
75c Roger & Galletts Face Powder58c
50c Pond's Creams....32c
$1.50 Hot Water Bottle....79c
$1.75 Hot Water Bottle....89c
$2.00 Hot Water Bottle....99c

W. A. J. GILES
OPPOSITE GRAFTON'S PHONE 2160
Open Thursday and Saturday Evenings

For Sale Building Lots, Edison Avenue, near Exhibition Grounds, outside City limits, low taxes. Owner here for a few days. Will sell cheap and on easy terms.

TAYLOR & HOWDEN

144 HUNTER STREET. REAL ESTATE. PHONE 1462

AUTOS FOR SALE

FOR SALE — CHEVROLET CAR in first class condition. No reasonabel offer refused. Apply 435 Park street. 3d64 5349

FOR SALE — FORD COUPE IN first class condition, without starter. Price, $450. Apply Box 5047, Examiner office. 3d63 5047

FOR SALE — OR EXCHANGE A McLaughlin, 5 passenger, model E-35, in good condition will trade on small house or lot. 'Phone 1346. 3d 63 5337

FOR SALE—GRAY-DORT TOURing car in first class condition. 439 Water street. 3d65 5104

CHILDREN'S AID SOCIETY
—of—
PETERBORO CITY AND COUNTY

For the Care of Neglected and Ill-Treated Children.
G. W. POWELL.
Assistant Secretary and Inspector.
588 George Street. Phone 1044w.
Office Hours: 12 to 2 and 6 to 8 p.m.

ARCHITECTS.

W. & WALTER S. L. BLACKWELL — Architects. Office, Bank of Commerce Building, corner of Hunter and Water Streets. Telephones, Office, 1300J; Residence, 1272.

W. H. BARRY—Architect. Plans prepared for Monumental, Commercial and Domestic Buildings. Office, 539 Gilmour street. Phone 567.

BARRISTERS AND SOLICITORS

GORDON & O'BRIEN—Barristers, Solicitors, Notaries, Money to loan on easy terms. Special attention to Patents and Trade Marks. Phone 219. C. N. Gordon, J. A. O'Brien.

S. T. MEDD—Barrister, Solicitor Notary. Office over the Dominion Bank, corner of George and Simcoe Streets. Telephone No. 22. Private funds to loan at current rates upon easy terms.

C. R. WIDDIFIELD, B.A., Barrister, etc., and Solicitor for the City of Peterboro. Money to Loan. Office, over the Bank of Commerce. Phone 550.

PECK, KERR & McELDERRY, Barristers, Solicitors and Notaries, Office, Water street, Peterboro. Money to loan at the lowest current rates of interest on easy terms of payment. E. A. Peck, F. D. Kerr, V. J. McElderry.

O'CONNELL & CORKERY — Barristers, Solicitors and Notaries. Money to loan at the lowest current rates of interest. Daniel O'Connell, John R. Corkery, Hunter street, two doors west of the Post Office.

DUMBLE & JOHNSTON—Barristers, Solicitors, etc. Office, over the Toronto Savings and Loan Company, George St. D. W. Dumble, K.C., W. Johnston.

A. E. DIXON—Barrister, Solicitor, etc. Office, Hunter and George Strets. Entrance next to Madill's drug store.

HALL & HALL—Barristers, Solicitors and Notaries Public, Hunter Street, Peterboro, next to St. John's Church. Money to loan at the lowest rates of interest. E. H. D. Hall. Basil D. Hall.

MOORE & WEARING — Barristers and Solicitors, 403 Water Street, opposite the Post Office. Money to loan at the lowest current rates of interest. Jos. Wearing, M.A.

R. R. HALL—Barrister, Solicitor, etc., Peterboro, Ont. Office, corner of Hunter and Water streets, over the Canadian Bank of Commerce. Trust Funds to loan on easy terms of payment.

JAMES FORDYCE STRICKLAND—Barrister, Solicitor, Notary Public. Money to loan, 375 Water street, Peterboro. Phone 191.

WILFRED F. HUYCKE, Barrister, Solicitor, Notary Public. 395 Water Street. Telephone 239.

MONEY TO LOAN.

We have funds to loan on Real Estate Security at the lowest rates. GORDON & O'BRIEN. Phone 219.

MEDICAL.

DR. BUCHANAN, F.R.C.S., Edinburgh; M.R.C., Eng.; L.R.C.P., London. Eye, Ear, Nose and Throat Specialist. Hours, 9-11, 2-5 p.m., and 7-9 p.m. Phone 518 Office, corner of Water and Murray Streets.

T. GEORGE LOUDON, M.D., C.M. Physician, Surgeon and accoucheur. Office, 201 Brock street. Phone 1868. Office hours, 9 to 11 a.m., 2 to 4 p.m, 7 to 8 p.m.

DR. ERNEST FREDERICK, M.R.C.S., F.A.C.S., formerly of the Mayo Clinic; 64 Bloor street East, Toronto. Telephone North 2800, and Main 434. Hours, 2 to 4 p.m., and by appointment.

OSTEOPATHY.

DR. BRUCE E. MARSHALL—Osteopathic Physician. Office, 242 Hunter street. Hours, 9 to 11, 2 to 4 p.m., 7 to 8 p.m. Telephone 116W.

DRS. WALMSLEY & SETTLE—Osteopathic Physicians. Office in Sun Life Building, corner of Hunter and Water Streets. Entrance 124 Hunter Street. Phone 849 Office Hours, 9 a.m., to 9 p.m.

Advertise in the Examiner

LOST

LOST—ON MONDAY EVENing door off sheep rack. Finder please leave at Mervin's Butcher Shop or 'Phone 84 2d 63 5346

LOST ON WEDNESDAY BEtween Peterboro and Millbrook, a Borsalino hat. Finder please leave at 319 Park street. 1d63 5380

BOARDERS WANTED

BOARDERS WANTED — APPLY 588 Water street. 3d64 5081

WANTED — 2 LADY BOARDers; terms reasonable; very central; apply at the Examiner for address. 6d 65 5010

ONE OR TWO GIRLS CAN FIND board and room in a private family —central. 346 London street. 3d65 5381

BOARD WANTED

ROOM AND BOARD WANTED by college graduate within ten minutes walk of the C.G.E. Apply Box 5041 Examiner office. 3d63 5041

WANTED — YOUNG GENTLEman requires room with board. Central. Reply giving all particulars Box 5071 Examiner. 3d 64 5071

ROOM AND BOARD WANTED— by gentleman, in a private family, within ten minutes walk of the C.G.E. Please state rates and further particulars to Box 5092 Examiner office. 3d65 5092

FOR RENT

TO RENT — 4 ROOMED HOUSE; lights. Apply after 5 to 67 Sophia street. 3d63 5049

TO RENT — A SMALL HOUSE, partly furnished; suit couple. Apply at Examiner. 3d645079

TO RENT — SITTING ROOM and bedroom; central. Apply at Examiner. 3d64 5359

TO RENT — FURNISHED ROOM suitable for business gentleman — breakfast if desired. Apply Examiner. 2d64 5396

TO RENT — FURNISHED FLAT —3 rooms and use of bath; central Apply Examiner. 3d65 5105

TO RENT — DESIRABLE FURnished house; central; hot water heating; piano and phonograph; lease if desired. Phone 1103J. 6d68 5097

A CHEERFUL, COMFORTABLE modern apartment to rent; heated. Apply 451 Water street. 6d66 5045

TO RENT — MODERN COMMODious store; central; heated. Apply 451 Water street. 6d66 5046

TO RENT — 4 ROOMED APARTment, heated or unheated; good locality; near a car line; conveniences. Apply 162 Smith Street, Belmont Apartments. 3d65 5096

HOUSE TO RENT — No. 165 ADEline street; five rooms, all conveniences. Apply evenings. 175 Adeline Street. 4d66 5093

TO RENT — 3 FURNISHED OR unfurnished rooms. Apply 156 London. 3d63 5331

7 ROOMED HOUSE TO RENT All conveniences. Apply 386 Stewart. 3d 64 5068

TO RENT—COTTAGE IN ASHburnham. Apply 301 Burnham street, Ashburnham. 3d 64 5070

TO RENT — 4 ROOMED BATHroom flat; electric light, gas, central. Apply Examiner for address. 5d65 5322

TO RENT—6-ROOMED FRAME house; East City; toilet and sink, also a 7-roomed brick. Apply 677 Water street. 3d64 5076

TO LET — 5 ROOMED APARTment; modern, stationary tubs; with garden. Apply 228 Rubidge. 3d64 5358

TO RENT — BATH FLAT, 3 OR 4 rooms, 2 minutes from the Can. Gen.; all conveniences; rent reasonable. Apply 261 Perry Street. 3d63 5044

TO RENT — 5 ROOMS — CENtral, all in good repair, 282 Sherbrooke Place, side verandah, and all conveniences. C. A. Kelly, 204 Brock street. 3d64 5075

FOR RENT — OFFICE ON George Street. Apply 437 George street. dtf

FOR RENT — HEATED OFFICE in Bank of Commerce Building Immediate possesion. Apply 437 George stret. dtf 2801

SITUATIONS WANTED

POSITION AS CARETAKER, 12 years experience with both steam and hot air furnaces. Can give references. Apply Examiner for address. 3d 9 12 14 4972

SITUATIONS VACANT

A BIG $5 PRIVATE CHRISTmas greeting card, sample book free to workers; celebrated inexpensive Royal series; secure orders now, deliver later; men and women already making five dollars up daily even in spare time; capital or experience unnecessary. — Garretson Company, Brantford, Ont.

ARE YOU A SELF WINDER — The leading men and women of today are self winders. They know when to go to bed, when to get up, when to work, how long to work. They have their minds on their business and are full of enthusiasm, because they are successful. Are you successful or a round plug in a square hole Regardless of your present position, if you wish greater success, we will show you how to run your human dynamo to its highest efficiency. We need several men and women for permanent positions with good pay at the start, and every opportunity for promotion. We can instruct you to fit in where we want you, with one of the largest international Corporations operating to-day. If you think you have talent that has never been given an opportunity, then do not miss this. Write at once, correspondence confidential, Box 5094. 3d65 5094

HOUSES, REAL ESTATE

FOR SALE—50 ACRE FARM IN Smith. Apply Ernest Sanderson, Lakefield, Ont. 26d 70 4660

FOR SALE—BRICK HOUSE IN west end. Apply to Examiner for address. 3d 63 5060

FOR SALE — 6 ROOMED HOUSE near Western Clock Works; lights, water, large lot. $1500 on terms; reduction for cash; nice home. Apply by letter to box 5089 Examiner. 3d65 5089

FOR PRIVATE SALE — NEW modern 7-roomed brick house. All conveniences, oak floors, etc. Very central. Will sell at a sacrifice. Apply 39 Lock street. 6d 66 5040

SOLID BRICK HOUSE — SIX rooms, with corner store, all conveniences; near post office; $3600; $1800 cash. Apply Box 5043 Examiner. 6d66 5043

FOR SALE — RUC BRICK BUNgalow, modern, 7 rooms, hardwood floors, mantle; also, 7-roomed brick house on Munroe avenue. Phone 1140W or apply 248 Munroe avenue. 3d64 5074

FOR SALE — 100 ACRE FARM, with buildings, 25 miles from the city; price $1700; $25 down. Apply 478 Elm street. 3d65 5098

NOTICE.

AUTO TAXI, GOOD SERVICE. P. J. Tangney, 'Phone 2161W. 26d 63 4522

J. L. FEELEY, ROOF REPAIRING. Figures on old or new roofs chimney and furnace cleaning. Apply 271 Romaine street. 26d-74-4737

HENRY BROS. CARPENTERS and Builders, estimates given on new and repair work. Also hardwood floorings of all kinds. Phone 1024. Residence 14 Murray street. 26d-80-4912.

CARS REPAIRED BY DUFFY & FREDLEY, CORNER AYLMER AND HUNTER STREETS. 2d64 5099

NOTICE — WM. ROBERTS AND Sons, of Beaver Mead Farm, hereby state that they will not be showing at the Peterboro Exhibition, and anyone wishing to purchase Percheron stock, stallions, or fillies any age please call at the farm to see them. 6d65 5023

CHIMNEYS AND FURNACES cleaned, roofs repaired and painted, 'Phone 1351W. 26d 57 5084

WORK WANTED

FURNACES CLEANED, CARPETS beaten, and general work. Phone 932W. 3d64 5073

MOVING AND CARTING — ANY distance. Phone 1440M or 991 R 2. Beatty Bros., 35 Conger Street. fs-261 88 1723

WORK WANTED — ODD JOBS, chimneys built. Cement work done. Reasonable prices. Apply 4 Benson avenue. 6d65 5034

WOMAN WANTS WORK BY the day. Box 5088 Examiner. 3d 64 5088

Today's Blunder Corrected

Auto casualty lists are so long that it is not too much to insist that an auto driver take every possible caution. Driving with one hand has been responsible for many accidents.

FOR SALE

FOR SALE—IMPROVED QUEbec heater, nearly new; also gent's bicycle, cheap. Apply 367

FOR SALE—LAUREL HEATER in good condition. Apply Examiner for address. 3d 64 5087

FOR SALE — ONE DURHAM and Jersey cow, in first class condition, rising 4 year old; price reasonable. Apply Examiner for address. 3d64 5080

FOR SALE — ONE H. P. GASOline engine, steel truck, and circular saw, almost new. Apply at Examiner office for address. 4d65 5361

ANYONE WANTING PEACHES we would deliver them in lots of 3 $1.00 11qt., basket delivered. Late Crawfords, the best canning peach grown 'Phone J. H. Earle, 522- R2-4 2d 63 5085 2w

FOR SALE—CHOICE GRAPES in 6 quart baskets 45c per basket delivered to your station in lots of 6 or more. Quality guaranteed. Cash to accompany order. Apply to Harry Earle, Grimsby. 2d 63 5086 2w

HARDWOOD FOR SALE — good dry hardwood for sale at $14 per cord, twelve inches long also mixed wood at $9.00 per cord cut. Yard 500 Gilchrist 'Phone 1911W. J. F. Gray. 6d 66 5338

FOR SALE — 120 GOOD APPLE barrels. Apply 473 Bolivar street. 3d14 16 18 5106

FOR SALE AT 460 DRISCOLL Terrace to-morrow, hours 9 to 11, 2 to 4, 7 to 9, range, couch, chairs, tables, etc.; must be sold. Apply 14 Cricket Place. 1d63 5100

FOR SALE — PETER HAMILTON box carrier for 30 ft. silo, new, and cheap. Apply J. B. Rylot, De Laval agent. Phone 721 R 4. 3d65 5356

FOR SALE — HAPPY THOUGHT range in splendid condition; also a gas stove. Apply 677 Water street 3d64 5077

FOR SALE —WHITE WICKER baby carriage) Nearly new. 'Phone 596. 3d 63 5063

FOR SALE — SMALL QUANTity of bees, supplies and extractor Apply 203 Park street. 3d 63 5064

FOR SALE — LAYING HENS, pullets, cockerels; portable house. 459 King street. 3d63 5050

FOR SALE—BEES. APPLY J. H. Taylor, 580 Bolivar street. 3d 64 5065

FOR SALE — PIANO CASED organ; quarter cut oak. Apply 504 Water street. 3d63 5051

FRESH ANGLE WORMS FOR sale. Apply 881 Water street, or phone 1109W. 3d63 5330

FOR SALE — SOUVENIR Range for wood or coal, hot water front. Apply 174 Adaline. 3d 63 5038

FOR SALE — STEVEN'S CEDAR strip canoe, good as new. Apply 295 Simcoe or phone 1965M. 3d64 5376

FOR SALE — HUDSON SEAL coat, Beaver cuffs and collar, size 34. Also taupe velour suit. Never worn, size 34. Apply 263 Engleburn avenue. Phone 1679 3d63 5305

FOR SALE — 2 GOOD RUBBERtire top buggies; cheap. 169 Hunter street East. 3d63 5056

FOR SALE — A 3 BURNER OIL stove, slightly used. Phone 685M. 3d63 5055

FOR SALE — HORSE, BUGGY, Democrat and harness. Apply 169 Perry street. 5d64 5019

FOR SALE — BUGGIES, CUTters and robes; 1 Ford car, and Dodge cars. Jones Bros., 195 Simcoe street. 6d65 5015

FOR SALE — 3 VERANDAH posts square; 8 turned fence posts. Apply 506 George street south. 3d 64 5347

FOR SALE—JEWEL HEATER practically new, large dining room rug reasonable. Apply corner Rubidge and Simcoe streets. 3d 64 5069

FOR SALE — THE EXAMINER has some rent receipts in check book form, with stub attached 10c a book. These are handy and cheap. Call to-day. 12d

Dust and Disease

BY DR. R. H. BISHOP

If you have ever looked a dust through a microscope you undoubtedly realize its danger as a disease carrier.

In addition to germs, it may contain tiny solids that stretch and tear the lungs and repiratory tract, as well as other substances that may poison and produce disease in the system.

The analysis of dust discloses such things as bits or hair, parts of dead flies grains of sand,, fragments of wood and paper, pieces of string and of finger nails, shreds of leather and rags, horsehair, straw and tufts of fur.

Imagine breathing all this into your lungs!

Dust is held responsible for many cases of tuberculosis. Drying kills many germs but not those of tuberculosis.

Sunlight is a cure for some germs but it cannot be depended upon always.

The shaking of carpets is a great menace to health. The rug is gradually replacing the tacked-down carpet but some people still stick to the latter. In such cases: the carpet is taken up and shaken once or twice a year at house-cleaning time. Nevertheless, they retain quantites or dirt and, incidentally, many germs. Even in homes where the most cleanly habits prevail, sneezing and coughing may infect the carpets or dirt from the street or back yard may be tracked into the house on shoes.

Bacteria in the air are not necessarily harmful, yet great accumulations of them on fruit or foods are liable to prove a serious menace to health, and it is here the danger lies. Care should be taken to guard foods from dust and street filth.

POULTRY AND EGGS

FOR SALE — 8 PLYMOUTH Rock, 1 year old. Apply 841 Water street. 3d 64 5066

FARMS FOR SALE

FARM FOR SALE— 62 1-2 ACRE farm for sale or to let Lot 1, Con 4, Douro, good house and out buildings. Must be disposed of on or before Sept. 20th. For full particulars. Apply to M. Meade or D. J. Sheehan, Indian River, executors of the estate of the late John Meade. 14d19 22 24 26 29 31 2 5 7 9 12 14 16 19

AGENTS WANTED

OUR PRIVATE CHRISTMAS Card Agents already making $3. per hour in spare and full—time without experience. Men and women, Samples free. Write B. C. Co., 122 Richmond West, Toronto 6d 64 5283

HELP WANTED—Male

WANTED—TEAMS FOR SCRAPer work, near Kendry Station. Phone 101 R 1-4. 4d65 5366

WANTED — 2 STRONG BOYS — over 14 years, for bakeshop; one for night work and one for day time. Apply Dawson Bros. 3d65 5404.

WANTED — A MAN FOR FARM work; must be capable of handling horses and ploughing. Apply at Examiner for address. 4d66 5101

BRICKLAYERS WANTED FOR Lindsay Collegiate Institute. Apply Williams Bros. Brick work contractors at the Building, Kent street, Lindsay, Ont. 4d 65 5362

MAKE MONEY AT HOME — $15 time writing show cards for us. to $60 paid weekly for your spare No canvassing. We instruct and supply you with work. Write Angus Showcard Service, 20 Colborne Building, Toronto. dtf 730

BUSHMEN WANTED — Schroeder Mills and Timber Co., Pakesley Ont. Highest wages paid. Apply to Giles Stone, 618 Bethune St. 12d67 4926

FIREMEN BRAKEMEN, BEginners $150, later $200; no strike. Railway Box 4998, Examiner.

TEAMSTERS, SAWYERS AND Choppers wanted for Cleveland-Sarnia Lumber Co., Wye, Ont. Now is the time to go. The Balsam and the Pines will welcome you. Hear the song of the saw and the ring of the axe. Shipping every day. Aply G. E. Palmer, American Hotel. 3d64 5082

ONE OF OUR DEALERS RECently wrote in and said, "Retailing Watkins' Products is easy, am earning more than ever before." We offer you the same oportunity. Enter a permanent, paying and healthful enterprise. Write to-day for full particulars. The J. R. Watkins Company, Dept. H.11, Hamilton, Ont. 6d67 5354

To keep corset-makers from going to the poorhouse, the manufacturers are urging men to wear the shapely things.

SILO FILLER FOR SALE. Re-Built. A Bargain. Guaranteed absolutely. Nothing Better.

The Peter Hamilton Co., Limited

HELP WANTED--Female

EXPERIENCED GENERAL wanted. Apply 483 Water. 6d-63-5264

WANTED — A GOOD KITCHEN girl. Apply King's Hotel. 3d63 5327

WANTED — GIRL OR MIDDLEaged woman for house work. Apply 302 Margaret avenue. 3d65 5102

WANTED — GIRL FOR LIGHT housework. Apply 324 Rubidge St 3d64 5387

WANTED — ONE DOZEN girls. Apply Canadian General Electric Co. 5d67 5394

WANTED — AN EXPERIENCED Stenographer; no other need apply J. J. Turner & Sons. 3d64 5385

WANTED — AN EXPERIENCED general. Apply Mrs. J. W. Meyers, 271 Brock street. 3d64 5360

A GIRL OR YOUNG WOMAN wanted to help with the housework —must have references; good home, good wages; permanent position. Apply P. Black, corner King and George streets. 3d63 5326

WANTED — GENERAL SERvant for a family of three. Apply Mrs. J. F. Strickland, Crown Apartments, Hunter street, between 7 and 8 o'clock in the evening. 3d64 5357

WANTED

WANTED — FURNACE TO look after during winter. Apply 311 McDonnell street. 12d 72 5039

WANTED TO RENT — SIX room house with good garden, by October 15th. Apply Box 5058 Examiner. 3d 63 5058

WANTED TO BUY—A BUILDING lot immediately. Apply at Examiner for address. 3d65 5107

WANTED — GOOD SMART needle-women on finishing. Apply Cornell Knitting Co., 176 Simcoe street. 3d 63 55061

WANTED TO BUY — A GOOD serviceable fur coat; price must be reasonable. Aply at Examiner for address. 3d65 5091

WOOL WANTED FOR CASH. stocking yarn batting or blankets. Peterboro Woollen Mills, 73 Gladstone avenue, near Exhibition Grounds. 3d 63 5062

WANTED — CHILDREN'S SEWing or any knitting. Not too early for play suits. Address at Examiner. 3d63 5332

WANTED TO BUY — CHESTERfield suite for cash; must be in good condition. Apply stating price to Box 5048, Examiner office. 3d63 5048

WANTED IMMEDIATELY BY A business man, first class room and board, 2 rooms if possible, private family preferred; permanent if satisfactory; replied confidential. Apply Box 4750 Examiner. 6d64 4750

OFFICE HELP WITH SOME knowledge of book-keeping. State salary expected qualifications in writing Box 5303 Examiner. 3d 67 5303

WANTED—AUTO TIRES, RUBbers, boots and shoes; sound second hand b[illegible]rap copper and brass, all kinds of scrap iron, delivered to STEVENS, next to Cold Storage. Address 364 Mark St., Peterborough, or phone 1389W.

Telephone 716 When You Want Your Piano or Organ Tuned
PLAYER PIANOS SPECIALTY
All Work Guaranteed
W. H. CUNNINGHAM
566 WELLESLEY STREET

H.P.LINDSAY AGENCY CO.

INSURANCE & REAL ESTATE
District Agent for Security Life.

Frame House, 6 rooms, water and light, large lot, central. Easy terms $1,800
Double Brick House, partly modern, good location; one half rents for $20 per month, owner lives in other half. Good terms. This is a good investment $3,700
Frame House, 7 rooms, water and light, ½ acre of land, new chicken house and good variety of small fruits and apple trees. Good terms $2,300
100 Acres Good Land, fair buildings, convenient to city. Terms arranged $5,000
Many other City and Farm Properties to choose from. Let us show you our list, or show you the Property, if you decide to buy.

329 WATER ST.

FOR SALE

Red Brick Six-Roomed House, 2-piece bath, large lot. Price $2,000.
Five-Roomed Red Brick House, with light and water; good lot. Price $1,850.
Brick House, 7 rooms, three-piece bath, and furnace, also two extra lots. Price $3,600.
100 Acres, 9 miles from Peterborough Fair buildings; 75 acres workable land. Price $2,500.
Good terms. See us for further particulars.

DAVID MAHOOD, 181 Charlotte St.
'Phones—Res. 1131W — Office 1156.

MARRIAGE A LA MODE

When a woman of Dahomey marries, she takes upon herself other obligations than those of keeping up the home and getting three square meals a day.

She is presented with a muzzle-loading musket and put into military training. Thus if her inclinations are not Amazonian, she hesitates about accepting her suitor, regardless of the dictates of her heart.

RAILWAY TIME TABLES

GRAND TRUNK RAILWAY SYSTEM.
(Corrected to date.)

No. 96 — 7 a.m., for Port Hope and Toronto.
No. 93—8.20 a.m., for Lindsay, Blackwater Junction, Orillia, Midland, North Bay and Toronto.
No. 98—8.25 a.m., for Hastings, Campbellford, Belleville, and points on the main line east.
No. 369—8.30 a.m., for Lakefield.
No. 92—12.04 p.m., for *Lindsay, Port Hope, Toronto, Buffalo, making connections with the International Limited for London, Detroit and Chicago.
No. 100—12.15 p.m., for Hastings Campbellford and Belleville.
No. 371—12.25 p.m., for Lakefield.
No. 95—5.36 p.m., for Lindsay, Orillia, Midland, North Bay and Toronto.
No. 373—5.40 p.m. for Lakefield.
No. 94—9.10 p.m., for Port Hope, Montreal and Boston.
*Connection for Lindsay on Monday, Wednesday and Friday only.

CANADIAN PACIFIC RAILWAY.
(Corrected to date.)

GOING EAST——
11.59 a.m.—Norwood, Havelock, Bonarlaw, Tweed, Perth, Smith's Falls, Kingston, Ottawa, Montreal and intermediate points daily. On Sunday this train proceeds East only as far as Havelock.
8.20 p.m.—Indian River, Norwood, Havelock and Tweed. Daily except Sunday.
12.03 a.m.—Havelock, Tweed, Kingston, Perth, Smith's Falls, Montreal, St. John, Boston and New York. Daily except Saturday.
1.00 a.m.—Havelock, Tweed, Kingston, Perth, Smith's Falls, and Ottawa. Daily
GOING WEST——
4.31 a.m.—Myrtle, Toronto, Guelph, Goderich, Hamilton, Galt, Woodstock, St. Thomas, London, Chatham, Detroit, Chicago and New York. Daily.
4.56 a.m.—Toronto (Yonge Street), Hamilton, Owen Sound, Teeswater and intermediate points. Daily except Sunday
7.35 a.m.—Toronto, Hamilton, Brantford, Buffalo, Rochester, Boston, New York, Galt, Woodstock, London, Chatham, Detroit and intermediate points between Peterboro and Toronto. Daily except Sunday.
9.35 a.m.—Bethany, Lindsay, Orillia, Port McNicol and intermediate points. Daily except Sunday.
3.50 p.m.—Toronto, Hamilton, Brantford, Buffalo, New York, Galt, Woodstock, London, Windsor, Detroit, Chicago and intermediate points between Peterboro and Toronto. Daily.
6.50 p.m.—Lindsay, Toronto, (Yonge street), and intermediate points. Daily except Sunday.

FOR SALE

$4,500.00—Modern Brick Bungalow; hardwood floors; nice living-room.
$2,400.00—Six-Roomed Frame, in first-class condition; decorated No. 1.
$3,600.00—Six-Roomed Brick, complete, bath and furnace; central.
$300.00 Lot, close to Prince of Wales School.
$1,700.00—Six-Roomed Frame, East City.

H. J. McCANNAN & CO.
140 Simcoe St.

FOR SALE

Brick House, good barn, other outbuildings, ½ mile from town, with One Acre of Garden Land, considerable fruit. Immediate possession. $3,000.00 will handle this proposition.
100 Acres of choice land, situated about nine miles from Peterborough; 80 acres working land; Frame House and bank barn, driving shed, and other outbuildings. Immediate possession. Price $7,500.00.
For particulars and inspection, apply

—Apply—
J. T. O'CONNELL & CO.
136 Hunter St. West.
Phones: Office 376; Residence 1359.

FOR SALE

$5,200.00 — 7-Roomed Red Brick House, modern, oak floors, complete with electric range and fixtures, West-end. Real home.
$3,000.00 — 6-Roomed Red Brick House, modern, South; $1,000.00 cash.
$5,000.00 — 7-Roomed Red Brick House, all modern, hardwood floors, West. Half cash.
$1,700.00 — 6-Roomed Frame House, Lake Street, partly modern; $250.00 cash.
Houses to Let—$20.00 to $40.00.
100 Acres of Land; good buildings and well watered; $5,000.00 cash.

CHAMBERS & CO.
354 WATER STREET
'Phone 1719J — Res. 'Phone 1882J.

CAPITAL
ALES, LAGER, BEER and STOUT
SANITARIS
Dry Ginger Ale, Belfast Ginger Ale,
All of the Above very Finest Quality—Guaranteed.
ALEX. ELLIOTT, Agent
Orders will be delivered in Cases by Phoning Reid's Express. Phone 113

Going to Build ?

I will be pleased to furnish estimates of Houses, Bungalows, Summer Cottages, Garages, Alterations, Repairs, etc.

A. B. CUNNINGHAM
331 Reid St. Phone 1261w

WOOD

Extra Good Dry Mixed Slabs.
1-2 cord, 4 ft. $3.75
1 load 12 in. $4.75
Also Hardwood and Mixed Wood.
Phone 153H. H. Dinsdale

CHINA PAINTING
Mrs. Langley McCarthy Teaches Biscoff's New and Beautiful Work in CHINA PAINTING

BELTING

Rubber Belting, in all sizes, now in stock. Come and get your needs filled at

—A. LOW & CO.—
264 Simcoe Street
'Phone 697 — Nights and Hol. 1027

DAVIS-THOMPSON COMPANY, LIMITED
Insurance and General Agency
433 GEORGE ST. PHONE 40

5½% Interest

paid by this institution on its Debentures which are issued for a term of 5 years, in sums of $100 and upwards.

4%

(Half-yearly) paid on deposits. One Dollar opens an account.

TORONTO SAVINGS & LOAN CO.
435-437 George Street, Peterboro

MAIL EDITION

The Evening Examiner

"The store that is too small to advertise is too small to produce a living for a healthy man or woman."

PRICE THREE CENTS — PETERBOROUGH, THURSDAY, SEPTEMBER 14, 1922 — PRICE THREE CENTS

U.S. INTENDS TO USE TARIFF AS A WEAPON

Will Operate New Tariff Regulations to Force Other Nations Not to Discriminate Against U. S.

PRESIDENT'S POWER.

WASHINGTON, Sept. 14.—(Canadian Press.)—What is to be the effect of the new tariff measure on reciprocal tariff policy hereafter is being closely studied by many members of Congress. It is declared by members of the House Ways and Means Committee who had a large part in shaping the conference report, that the purpose of the bill is not to encourage reciprocity but rather to force other nations not to discriminate against the United Staes in their tariffs.

A prominent authority yesterday declared that under the new bill the president would have power to force changes for the benefit of the United States in the preferential tariffs as between Great Britain and Canada or other dominions if the president should choose under the flexible tariff authority to go that far. It is not believed the president would attempt to interfere with the preferential arrangements, but it is pointed out the flexible provisions afford him a tariff club of tremendous power if he sees fit to use it vigorously. Attempts by other countries to give preference which hurt United States trade in general will be met with retaliation from this country according to the talk in Ways and Means Committee and finance committee circles even though exception be made as to the tariffs between Great Britain and her dominions.

NORTH POLE EXPLORER IN WINTER QUARTERS

NOME, Alaska, Sept. 14.—(Canadian Press)—Captain Roald Amusten Norwegian explorer, who last summer left here on polar expedition is in winter quarters at Wainwright, on Artic ocean, 75 miles southwest of Point Barrow, according to latest communciation received from him. Travellers reaching here recently talked with him at Wainwright and he was planning his winter quarters.

PROBABILITIES.

Moderate winds, mostly cloudy and cool with showers in some localities.

REINDEER FLOUR

Has proved to be the best (in the most modern and exacting tests) for Bread, Buns, Tea Biscuits and Cake.

FLEURY'S

FAMOUS PLOUGHS & ENSILAGE CUTTERS

We handle these popular Implements; also Canadian Fairbanks Gas Engines and Stable Fittings.

FARMS FOR SALE

All sizes, 50 acres to 300.

A 100-Acre Farm in Otonabee, complete with stock and implements, will be sold right for immediate sale.

City Houses and Lots for sale.

R. C. HEARD

AGRICULTURAL AGENCY

379 Water Street

Dutch Settlers Coming to Canada

OTTAWA, Sept. 14.—(Canadian Press.)—An influx of experienced agriculturists from Holland to Canada is likely, according to Baron J. C. C. Sandberg, who left Ottawa yesterday for Toronto after interviewing Hon. Charles Stewart, Minister of the Interior, and other members of the Government. Baron Sandberg was in Ottawa representing the Government of Holland, which proposes a scheme of assisted emigration of farmers and agricultural laborers and their families.

ASK CREDITORS TO BE LENIENT

Premier Dunning Asks Financiers Not to Use Court Procedure to Collect Farmer Debts.

REGINA, Sask., September 14. — Canadian Press. — A warning to the creditors of the farmers of Saskatchewan that the wholesale use of court procedure for the collection of their debts will react against their own interests in the final analysis, and an appeal to them to extend all possible leniency to their agrarian debtors in the province, was delivered yesterday by Premier Dunning at opening of the conference on the financial situation, called by the government of Saskatchewan.

With upwards of 50 representatives in attendance the session opened at 11 o'clock. The delegates were from farmers' organizations, municipal groups, financial institutions and business houses of all descriptions.

"We are nearer to the necessity of a moratorium in Saskatchewan now than we have ever been before," said Premier Dunning, "and I say that with a full knowledge of the seriousness of the situation."

The premier made the announcement, during his opening address that the system of intervention between pressing creditors and financially weak debtors operated by the Saskatchewan Government in the past, is to be extended.

At the present time the government keeps one man, Edward Oliver debt adjustment commissioner, as mediator between the two classes, and he is being inundated with appeals from debtors for relief from collection agents.

"The government has decided to extend the work which has been done by Mr. Oliver," said the Premier.

"DOLLAR" PRINCESS QUEEN OF GREECE

The Former Mrs. Wm. D. Leeds May Succeed to the Throne If Constantine Abdicates.

PARIS, Sept. 14.—An American woman—the former Mrs. Wm. D. Leeds, widow of the tin plate king—may become the queen of Greece in case King Constantine, whose throne is tottering, because of Turkish victories, abdicates.

In high Greek circles here yesterday it was believed that Constantine, who is blamed for the disastrous war in which the Greeks have been driven from large portions of Asia Minor, will abdicate in favor of his brother, Prince Christopher, husband of Mrs. Leeds.

It was said to be through her influence, in part, that King Constantine was returned to the throne.

The son of the "dollar" princess, Wm. D. Leeds, Jr., married also into Greek royalty, becoming the husband of Princess Zenia nearly a year ago.

Venizelos, veteran statesman of Greece, was in Paris yesterday to confer with French officials. Since the discussion of Constantine's probable abdication, the return to power of the aged statesman has been freely discussed.

When anything goes wrong in the Philippines everybody knocks Wood.

FRENCH CABINET WILL DECIDE THE FATE OF GERMANY

Strong Feeling to Have Commission Declare Germany in Voluntary Default of Payments.

BELGIUM'S POSITION.

PARIS, September 14. Canadian Press. — The manner in which the new reparation crisis will be settled depends largely upon the decision of the French cabinet at a meeting to be held at Chamboillet this morning, at which President Millerand will preside. It is generally believed that Belgium, Great Britain and Italy would approve the extension of the treasury notes from 6 to 12 months, providing France consented, but there is a strong feeling a ong the members of the French cabinet that the Reparations Commission should declare Germany in voluntary default of her payments.

It is reliably reported last night that in return for such a decision by the commission, Premier Poincare would be willing to hold up the occupation of the Ruhr until after a consultation with the other Allies.

Efforts for a compromise are held in abeyance until the Cabinet's decision is announced and in the meantime it is not expected that Belgium will formally lay the matter before the commission until every means is exhausted.

The German delegates, Carl Bergmann and Dr. Fischer, are quietly awaiting developments, expressing as little concern over the outcome as they did over the recent crisis. Germany's reply to Belgium's formal demands for the deposit of 100,000,000 gold marks has not yet been received but it is expected to be in effect a refusal.

Belgium, it is explained in reparation circles, finds herself in a difficult position; she desires to support France in every possible way, but at the same time feels that the necessities of the moment and economic facts demand an extension of time.

Should France refuse all compromises and force action by the commission Belgium is expected to vote with the French delegates, declaring, declaring Germany is voluntary default. A motion to this effect would be defeated, it is said, until Italy and Great Britain have been given a definite promise that France will not proceed to enforce penalties without prolonged considerations of the matter with her allies.

END OF RAILWAY STRIKE IN SIGHT

Individual Peace Agreements Will Be Negotiated With the Various Railroads.

CHICAGO, Sept. 14.—(Canadian Press).—B. M. Jewell, head of the striking railway shop craft, announced last night that the Union's policy committee of ninety had authorized him to negotiate individual peace agreements with the railroads of the country based on the terms of a general settlement plan adopted by the policy committee.

Mr. Jewell said: "We have agreed to the terms of a settlement yielding wherever possible and standing where there was no other avenue open honorably to those we represent."

All men are to return to work in positions of the class originally held on June 30, 1922, at the same point, according to the statement issued by the policy committee.

The basis of the settlement as understood here follows along lines of a tentative agreement recently worked out by B. M. Jewell, leader of the striking shopmen and Daniel Willard, president of the Baltimore and Ohio.

This plan has been understood to involve briefly the return to work of all strikers except those who have been engaged in violence, retention by the carriers of all men now at work, and adjudiciary of disputed questions by committees representing the railways and their employees. What disposition was made of the troublesome seniority was not known here. Officials at the labor department said it was probable that ten or twelve additional roads would adjust their differences and resume normal service. The roads which have already signed the agreement to resume normal relationships with the unions will, it was predicted, be able to utilize the services of practically all the workers who went out when a general strike was called.

WILL RETURN.

WISCASHET, Maine, Sept. 14.—(Canadian Press)—Donald B. MacMillan, explorer, plans to return to Arctic in July next year, sailing from this port in Bowdoin.

He declared that most important discovery on his exploration trip to Baffin land was that it is a narrow Peninsula and not great land as mapped.

FOOD FOR REFUGEES

CONSTANTINOPLE, Sept 13—(Canadian Press).— United States Destroyer Edsall has left for Smyrna bearing deck loads of food stuffs for starving refugees there.

Biggest and Best First Day in The History of the Exhibition

Entries in All Classes Are Unusually Large and Everything Points to a New Record in the Matter of Attendance—Yesterday Was Children's Day.

The Peterboro Industrial Exhibition started off yesterday with the largest first-day crowd in its history and the prospects are even brighter than ever for a record attendance for the four days of the fair. Slightly unfavorable weather conditions did not daunt the ardor of the afternoon pleasure seekers and the fine cool evening which followed was a distinct invitation to turn out and see the sights.

The afternoon program was devoted entirely to the children and it was estimated that about 4500 were in attendance with a goodly number of grown ups to look after the young charges. A few of them failed to seek shelter in time to dodge the shower of the afternoon, but a little thing like a wetting did not in any way detract from the keen enjoyment with which the youngsters made the rounds. The merry-go-round did a thriving business while the children held sway and the balloon peddlers were kept busy supplying the demands on their trade.

For the more serious minded the exhibits themselves presented an appearance which was in itself a pleasure. In the livestock department, with a greatly increased entry list, could be seen the finest in the district in the way of cattle, horses, sheep, pigs, and poultry, a sight to gladden the heart of any Canadian farmer. The entries for the cattle exhibit alone exceeded that of any previous year by almost 100 entries.

The main building in which was housed the merchants' exhibits was also the mecca of many and is well worth the attention it attracted, presenting as it did the work of practically every industry in the city.

The program for today will include the official opening at 1.30 o'clock, on which occasion an address will be given by Hon. W. R. Motherwell, Minister of Agriculture in the Dominion house. The afternoon program will include horse racing, vaudeville performances and of course the midway with all its attraction for young and old.

One of the big features of the evening will be the community singing led by Bert Caldwell of Toronto. Moving pictures will also form a special attraction and the day will be closed with a grand display of fireworks at 10 o'clock.

The grand stand performances are also worth of special attention for they are highly spoken of on every side and include the best attraction ever brought here by the Exhibition board.

It is Peterboro's best fair and a great deal will be missed by those who do not attend.

LOST A LEG--WAS MADE A POSTMAN

Another Man Without Hands and Minus a Foot Was Appointed to Load Mail Trucks.

TORONTO, Sept. 14.—(Canadian Press).—Without hands and minus one foot—appointed as a loader of mail trucks.

With only one leg—appointed as a letter-carrier.

These are two samples of Dominion Civil Service Commission "efficiency" which have aroused the wrath of members of the Amputation Association, who are still awaiting a reply from Chairman Foran of the Civil Service Commission as to what action will be taken with regard to the mix-up.

The association has from time to time sent lists of men who have been partially disabled, some of them being absolutely unfit for any sort of labor, to the commission at Ottawa. With these lists, which at the present time include altogether from 200 to 300 names, there has also been a statement as to the condition of each man, and naming his disability. If, for instance, the veteran was minus a leg or an arm, that disability was named.

When positions have been available in Toronto Postoffice, these lists are sent to the local authorities from the commission. But the officials of the Amputation Association, after some investigation, have found out that, instead of sending the statement of the man's disability along with his name, they have simply sent the list of names.

The association has written several letters to Chairman Foran, with so far no reply.

"We do not know whether he intends to ignore us, or what, but we are keeping after him," stated Secretary Sutcliffe.

"The fault does not lie with the local postal authorities, but is simply a result of bungles and red tape at Ottawa."

WOMAN MEMBER RETURNS MONEY

Mrs. Irene Parlby Only Member of Alberta Government to Refund $250 Indemnity.

EDMONTON, Sept. 14.— Hon. Mrs. Irene Parlby, minister without portfolio in the farmer government of Alberta, and the only woman member of the present legislature, is showing the way to mere males in the house. She has returned the $250 she received from the province as indemnity for the special session of the house last summer, and so far she is the only member of the house to thus respond to the various resolutions by U.F.O. locals.

Premier Greenfield declines to make any comment on Mrs. Parlby's action beyond stating that he will reserve his remarks for the fall session of the legsliature.

There is little doubt but that this $250 indemnity will take a somewhat prominent part in the debates at the coming session. It now is predicted that the outcome will either be a general refunding of a portion of the indemnity for the 1922-23 session. There is even some talk of a permanent reduction in the sessional indemnity which undoubtedly would prove popular with those locals of the U.F.A. that have been objecting so strenuously to the $250 vote.

"Main Street" is noted for its flappers, flasks and flivvers.

N. S. RUM-RUNNERS DESERVE KINDNESS, AS STUFF IS GOOD.

NEW YORK, September 14. — A little kindness toward the Nova Scotia rum-runners was urged here by Governor MacCallum Grant, of Nova Scotia, at a luncheon given at the Lawyers' Club to a delegation from the British Sulgrave Institute.

"We have quite a number of rum-runners who go from Nova Scotia to your country," he said to the 1,000 diners.

"Be kind to them, for they are thinking of you, and they know you need it. The stuff they bring is good."

A man never pushes ahead by just patting himself on the back.

IRISH PARLIAMENT WILL ESTABLISH A CIVIL GOVERNMENT

Civil Guards Will Be Used to Maintain Order and Magistrates Will Be Appointed.

FINANCIAL REPORT.

DUBLIN, Sept. 14.— (Canadian Press.)— Kevin O'Higgins, the Home Minister, announced in Parliament yesterday that certain areas in South Ireland now were ripe for the extension and consolidation of civil government and it was proposed to send a civic guard at an early date to follow up the army in the districts where the army had restored conditions permitting the civic guard to function. After that, stipendiary magistrates would be appointed and a committee established to review the entire system of administering justice, with a view to re-construction.

William Cosgrave as Finance Minister, presented the accounts of the old Dail Eireann, which were adopted, and Richard Mulcahy, Mgr. Fogarty and Dr. Richard Hayes were appointed trustees of the Dail Eireann fund, Mr. Cosgrave said the fund would be wound up and utilized to clear off the liabilities to those who had paid for the bonds, the Government supplementing the amount.

Minister O'Higgins' statement was made in reply to a question by Joseph McBride as to when civil government would be in operation in the southern districts. Mr. O'Higgins admitted that the civic guard had not been a particularly happy force; certain troubles had delayed their training but this had been remedied, and it was hoped the force would become worthy servants of the people. He thought that within two or three weeks it would be possible to have civic guards throughout very large areas and that they would prove efficient machinery for executing the magistrates' decrees.

President Cosgrave's statement for the half year ending June 30, showed the principal items in receipts was the sum of £34,780 from America in connection with the loan of $400,000. The balance on hand amounted to £116,000.

Postmaster Walsh in a statement on the postal strike said that the workers were dribbling back and he hoped to present a favorable report in a few days. The Government was still determined to reunite communications, strike or no strike.

Ernest Blythe, Minister of Local Government, in reply to a question, said that the Government's policy regarding Ulster was still under consideration. He thought the president would soon be able to make a statement.

High Cost of Living Drops in England

LONDON, Sepjt. 14.—(Canadian Press.)—A substantial fall of wholesale prices particularly of many articles of food is shown by official statistics relating to August, average reductions compared with July being 2.5 per cent.

Food prices fell on an average over 5 per cent., industrial materials 1 pe rcent. There were important reductions in cereals.

MAJOR MACLAURIN DEAD BY DROWNING

Doctor Says Injuries Were Not Sufficient to Cause Death — Was Pinned Under His Plane.

VANCOUVER, B. C., Sept. 14.—(Canadian Press.)—Death by drowning due to an accident, was the verdict returned at the inquest yesterday into the death of Major Claire MacLaurin of the Canadian Air Service, one of the victims of Monday's flying boat accident in English Bay. What caused the airplane to fall, the jury was unable to ascertain and attached no blame to any one.

Dr. G. F. Curtis, who performed the post mortem examination, told the jury that the injuries received by Major MacLaurin were only of a superficial nature and death had been caused by drowning. In his opinion Major MacLaurin had been rendered unconscious when the machine fell into the bay and that had he been extricated within a few minutes from the machine, his life would have been saved.

Major MacLaurin's body was sent to Lachine, Que., where his parents reside, for burial, last night.

SAY UNION HEADS GAVE SANCTION TO VIOLENCE BY MEN

Federal Attorneys Make This Charge in Chicago District Court.

AGAINST SHOPMEN.

CHICAGO, Sept. 14.—"Officials of the Railroad Shopmen's Union sanctioned and encouraged violence by striking members," Federal attorneys charged yesterday in United States District Court here.

A. M. McLaughlin, assistant to Attorney-General Harry M. Daugherty, in arguing before Judge James H. Wilkerson on making the Government injunction to break the strike permanent, declared:

"We intend to show that the union officials were not acting in good faith when they claimed they did not approve of violence. The evidence will disclose that they actually argued their men to do everything possible to hinder traffic."

When Donald Richberg, attorney for the unions, attempted to demand a classification of the evidence which the Government was presenting, in order to speed up proceedings, Federal counsel said they expected to complete their arguments by Saturday noon.

Judg. Wilkerson said the hearing would have to be completed within the ten days' period over which the temporary injunction was extended, as the writ could not be continued in force for another period.

Richberg said refusal of the Government attorneys to classify their affidavits would force him to make a separate argument on each piece of evidence presented, which would result in continuing the arguments for several weeks.

NEW LINER DOCKED

VICTORIA, B. C., Sept. 14.—(Canadian Press).—With a large passenger list and a rich cargo of raw silk and Oriental merchandise the new liner Empress of Australia reached here yesterday morning. Major Yates Brown Indian army officer, was a passenger. He is enroute to Montreal in connection with the Canadian Colonization scheme.

Bathing Caps

Clearing at Cost

Off Season Overstock.

Some nice styles left.
All Fresh Goods.

MONCUR DRUG STORE

407 GEORGE STREET

LOWEST PRICES ON PATENT MEDICINES

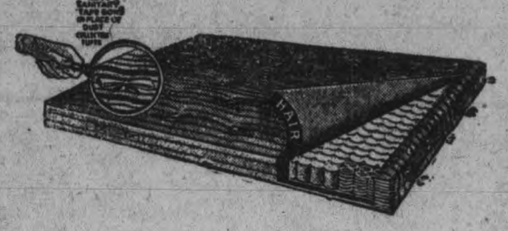

Read this splendid club offer

Light sleepers who toss and turn wondering why balmy sleep won't come, always find a revelation of restful comfort in the Marshall Mattress.

And now comes your opportunity—join the Marshall Club and get a

Handsome Mattress Cover FREE

with every purchase of a

"New Marshall" Mattress

You need mattress-covers to protect valuable mattresses from dust, stains and wear. Well made from best quality Sea Island cotton with double stitched seams. Washes over and over again.

Can you imagine the comfort of a mattress with nearly a thousand small coiled springs of steel sewn into individual cotton pockets, thickly overlaid top and bottom with curled hair or cottonfelt and fitted with valves permitting full and free circulation of air through hair and springs—Remember this splendid offer is for September only—join the Marshall Club now. The Marshall dealer will be glad to explain every detail to your complete satisfaction—no obligation incurred.

The Marshall label is the mark of superiority. Always look for it. The Marshall Guarantee applies only when it is attached. Beware of imitations.

Visit our agent now—have sleeping comfort from now on.

Trade Marshall Spring Mark

J. C. Turnbull Co., Ltd.

Sole Agents For Peterboro

Trade Marshall Spring Mark

Marshall Ventilated Mattress Co., Limited, Toronto, Ontario

Makers of the "Marshall Ventilated Mattress"—the "Marshaldown" Mattress—The Marshalfelt Mattress and Marshall "Shock-absorbing" Cushions for Automobiles.

87A

The Evening Examiner

PHONES—Editorial, 1461. Business Office, 1606. Private Branch Exchange to all Departments.

The Examiner is a member of the Audit Bureau of Circulation.

The Daily Examiner, published every lawful evening. The Peterborough Examiner, Limited. Office, 419 George Street.

The Weekly Examiner, published Thursday morning.

The Subscription Price of The Daily Examiner is $6.00 per year: delivered in City; out of town subscribers by mail, $4.00 per year: that of The Weekly Examiner is $1.50.

U. S. REPRESENTATIVES.

Special U. S. Representatives—W. H. Stockwell, 629 People's Gas Building, Chicago, Ill.

New York—Chas. P. Miller, 225 Fifth Avenue.

Advertising Rates on application.

R. M. GLOVER, Managing Director.

THURSDAY, SEPT. 14TH, 1922.

THE DUTY OF THE PUBLIC.

The weather man has not dealt too kindly with the Peterborough Industrial Exhibition.

That makes it all the more necessary that the people of the district should lend their fullest support.

The expenditures this year have been perhaps the heaviest in the history of the Exhibition, which means that unless the patronage is correspondingly large there may be a deficit.

The directors are not of the type who whimper at bad luck. They are prepared to square their shoulders and go forward.

There will, however, be nothing to worry about if the Exhibition is patronized for the balance of the week as it should be.

It is agreed that no finer Exhibition has ever been held in Peterborough than the present one. Exhibitors have responded as never before, and the showing in all lines leaves previous records behind.

All that is needed to ensure success now is for a rallying of the people of this section of Ontario tomorrow and Saturday.

"Pack all your troubles in your old kit bag and Smile, Smile, Smile."

THE ALBERTA "GRAB."

The advent of women into public life certainly complicates politics.

Out in Alberta there has been much criticism of the action of the Legislature in voting an indemnity of $250 for a special session held during the summer.

Various United Farmers of Alberta clubs have passed scathing resolutions condemning the legislators for this salary "grab."

Old politicians, hardened to that sort of thing, have pocketed their indemnities and shown no signs of weakening.

Not so with Mrs. Irene Parlby, the only woman member of the Legislature, who has returned her indemnity.

Mrs. Parlby happens to be a Minister without portfolio in the Farmer Government, and her action is a source of embarrassment to her colleagues, to say nothing of the private members of the Legislature.

Premier Greenfield declines to say anything about the matter now, reserving his remarks for the fall session of the Legislature.

Doubtless he and his fellow-Ministers have already said enough in private about the return of Mrs. Parlby's indemnity.

The advent of women into public life certainly complicates politics.

TRAFFIC REGULATIONS.

Improvements to the Motor Vehicles Act are being considered by a special committee of the Ontario Legislature.

The real difficulty seems to be not that the Act as it stands is defective, but that it is not enforced as it should be.

Most of the accidents are due to infractions of the present regulations.

If they could be enforced as they are laid down the roads would be much safer for those who have to travel.

At the same time the committee should consider the question of compelling all vehicles abroad at night to be illuminated.

One of the greatest dangers on Ontario's roads is the horse-driven vehicle that does not carry a light.

Bicycles without lights are another source of trouble.

The City of Toronto, with its splendid lighted streets, has, by a vote of its citizens, adopted a by-law that compels every vehicle to be lighted.

If such a measure is required in Toronto, it is evident that it is much more imperative to call for similar precautions on the dark country roads.

The hostility of farmers to such legislation is difficult to understand. It might reasonably be thought that for their own protection they would not care to venture upon the highways with unilluminated vehicles.

TIME TO BEGIN.

Evidence is not lacking in the memorandum just issued by the Minister of Immigration and Colonization that the Government is awake to the urgency of the immigration problem, says The Montreal Star. There has been a great deal talked and written about this subject, but the announcement of policy from the Hon Charles Stewart's office is the first practical proof the country has had that the present Government is tackling the matter seriously. Mr Stewart lays particular emphasis upon the fact that it is desired to populate the rural districts, and not to swell the population of the cities and towns. In this he speaks wisely, for to add to unemployment by bringing into this country additional artisans and professional men at a time when every effort is being strained to provide work for those already here, would obviously be the height of folly.

The agriculturalist and the young people of both sexes are wanted. There is room and to spare for them; and work and to spare, in settling new areas. Co-operation between the Government, the various private companies interested and the British overseas settlement scheme involves not only the settlement of a large acreage of land annually, adjacent to the railways, but the importation of settlers with means from Great Britain, the United States, Scandinavia and other continental countries, and the migration of people from our cities and towns on to the land.

The Minister very properly lays emphasis upon the need for a most careful selection of boys and girls in Great Britain. This work has been entrusted to Mr. J. Bogue Smart, who is prepared at any time to bring over a large number of desirable children to be placed in rural homes here. Canada has not always been fortunate in such selections in the past, mainly because they have been made haphazard and without due consideration of the adaptability of the children, but there must be no such errors committed in the future, for there is no excuse for them, under existing conditions.

If the expectations of the Minister in regard to the repatriation of a very large number of Canadians from the United States is realized, this will bring us the best kind of settlers possible. But in any case we must get more people on the land, and get them soon. It is in this direction that the Government's memorandum is welcome, if it may be taken to presage action. There should be a definite campaign outlined and set in full swing during the winter, in order that with the coming of next spring the tide of immigration may set in smoothly. The longer we delay, the more difficult it becomes for Canada to maintain her position among the nations. A country as vast as this must inevitably go backwards if her population remains stationary. It is by opening up the land that we shall make progress, and by that way alone. The Government has a big responsibility in this direction, and we hope that responsibility has been fully recognized.

THE FATE OF UNIONISM.

We are being constantly reminded that resistance to strikes is an effort to destroy unionism. But the evidence offered is no convincing. It is exceedingly doubtful if any organized plan to achieve that end has been formed among groups of employers, or on the part of that vague force spoken of as "Capital;" for the sufficient reason that there is not, either in Canada or in the United States, any consolidated opinion hostile to the principle of unionism. If any steps were taken in that direction they would certainly fail. Workers not only have the right to co-operate for the protection and promotion of their interests, but there is a very strong and positive public feeling behind them in so doing. There may be more or less concerted action to combat the blunders committed in the name of unionism; but that is an entirely different thing.

If unionism is ever destroyed the execution will be at the hands of its friends and from the inside. There is where the danger lies, and nowhere else. We catch a glimpse of that danger in passing events. When a group of trainmen on the Sante Fe, several weeks ago, in defiance of their obligations and utterly without authority, left a trainload of helpless passengers stranded in a Nevada desert, they were really striking a deadly blow at the cause they were seeking to help. Every bomb thrower, dynamiter of bridges, wrecker of trains and assailant of law and order, is in precisely the same position. In this enlightened age destruction and slaughter are boomerang weapons.

No one for a moment believes that either the heads of unions or the great body of union men either authorize or sanction such tactics. They are for the most part the deeds of irresponsible parties. That is taken for granted. But one finds himself puzzled when confronted by such a set of facts that have taken shape in the case of the Sherrin massacre in Illinois. It is perhaps worth while to recall the circumstances of that deplorable incident.

On the twenty-second of June last the striking coal miners made an attack on the men who were working in the mine at Marion, Illinois. These non-union workers were under the protection of a guard, headed by the sheriff. After many shots had been fired, and several men had been killed and many wounded, the defenders agreed to surrender on the assurance of safe conduct and adequate protection. They were then handcuffed and taken to the edge of a wood at Herrin. There, in cold blood, nineteen of them were deliberately done to death.

So intense was the terror excited locally by the crime, that for 10 or 12 weeks following no one could be found who would give evidence regarding the perpetrators to the authorities who were sent in to investigate. Finally, however, at the very end of August, a union miner was placed under arrest and brought before the grand jury on a charge of having fired the shot which killed the sheriff. It should be remembered that the massacre took place in broad daylight, with hundreds of people either taking part or looking on. It took all that time, however, to make a single arrest. It is with the proceedings at the preliminary hearing before the Grand Jury that we are immediately concerned.

When this union member was formally indicted, Mr. Frank Farrington, President of the Illinois Miners' Union, made the following statement:

"The Illinois Miners' Union has already pledged every means at its command to the defence of any and all of its members that may be indicted in connection with the trouble at the strip mine of the Southern Illinois Coal Mining Company. We intend to keep closely in touch with the trials of such of our men as may be indicted. We have a popular appreciation of the magnitude of the forces that have combined to convict our members and we shall leave nothing undone that will enable us to combat these forces. The very magnitude of the agitation, which is nation-wide for convictions in connection with this trouble, jeopardizes the lives and freedom of innocent men and makes it necessary that the State organization furnish every possible means of defence for our members, and that we shall do."

The "forces" which are moving to assert justice in this case are the forces of law and order as embodied in the judicial machinery of the State. The "trouble" to which Mr. Farrington alludes was a heinous crime, a butchery in cold blood. The deductions to be drawn from the attitude of the head of the Miners' Union are so obvious as not to call for a word of elaboration. That is the sort of thing which menaces unionism, and that alone. It is, however, a thing which could be at once neutralized by the assertion of the sound and justice-loving judgment of the great body of union men throughout these two countries.—Ottawa Journal.

EDITORIAL NOTES AND COMMENT.

The best Exhibition yet. Make the attendance equal the excellence of the show.

The road that Biggs built should be heavy with Exhibition traffic for the balance of the week.

More than rain would be needed to dampen the children's enthusiasm over the Exhibition, although the little folks had hard luck yesterday.

Thanks are due to the merchants with enterprise enough to hang out flags in honor of the Exhibition. It helps to add a gala air to the occasion.

In restricting auto traffic to the Park Street entrance the Exhibition authorities took a wise precaution yesterday.

So far the hot dog is easily triumphing over the ice cream cone, again proving that every dog has his day.

The Western wheat crop is estimated at three hundred and fifty million dollars. That should mean wonderful things, not only for the West, but for Ontario and the East generally.

VOICE OF THE PEOPLE

Sept. 9th, 1922

Editor, Examiner:—

As a reader who has followed very closely the recent letters of Mr. R. R. Hall, I feel like showing some little appreciation and supporting this impartial undertaking of Mr. Hall. A public meeting should be called as Mr. Hall suggests; the people of this degenerating city are not so indifferent as they seem, but with the right-handed handling of our public affairs, the Hydro especially, most ratepayers are simply letting things drift, as it seems too big a problem for any feeble effort to effect.

This city has been robbed of its birthright by the grasping hands of one, Sir Adam Beck, who thirsts for power. Sir Adam, in order to clear out any big opposition in his plans for Hydro in Ontario was bound to get control of the Eastern Ontario system of which Peterboro was the real centre. We had power in plenty at our doors and could induce industry to locate here; our power then cost us less than half the present rate; Sir Adam, as most people remember, promised everything. It would be interesting to read over to-day in papers in file in your office some of the acts and promises made. The writer would like to see Sir Adam and some hand picked few of his army of officials on a public platform, defining their position against a man of Mr. Hall's ability, with present day facts in his hand. August meeting of City Council donated between six and seven thousand dollars to the local Utilities Commission. How much do we pay for street lighting? Particularly, how much do we pay for the "big white lights" that are dark most of the time, half of them at least and what reduction does the city get for "cutages"? This system of "big white lights" cost the city over $30,000 to install, the miles of underground cable proved useless in a short time and being buried without conduits in a haphazard manner could not be repaired, so we all can observe the wires now feeding the few lights that do burn fastened to the poles, as in days of old. The city paid $394,000 for the P.L. & P. Plant. What has been done to extend this capital cost to almost one million. Can Sir Adam defend this? Can he defend our gas rate of $2.25 per thousand, the highest in Ontario?

The whole deal with the Hydro has been a black era for this city from its inception and we are drifting into worse conditions every day we delay a fight for a "show-down." The light, water and gas services should and would all be reduced if we at this time exert ourselves a little. Let the ratepayers Association take this up at first meeting this autumn, and get behind Mr. Hall. Let the discussion begin. Many people have waited for a reply to Mr. Hall from the local commission but no fear of anything coming; they want it to "blow over" as one of the Hydro officials expressed it.—Yours tru'y,

SIDEBENCHER

Ed.—"Side-bencher's" indignation leads him into a mis-statement when he says, "this city has been robbed of its birthright by the grasping hands of Sir Adam Beck." Peterboro has a grievance against the Hydro-Electric Commission and its chairman, but it should not be forgotten that Sir Adam Beck could not have sewed up the electrical interests of this city without the consent of the people as emphatically pronounced in the result of the referendum which trussed Peterboro hand and foot and tossed it into the Central Ontario Power system. The question Mr. Hall urges is whether the people of this city will continue to tolerate the conditions he has been presenting with a cogency and clearness that have aroused so many rate-payers like "Sidebencher"

THE PRIEST'S WARNING

To the Editor of the Examiner:—

Sir,—The sensational warning given by the Ukrainian priest to the government of the acceptance of Sovietism by the whole foreign element of this country ought, if anything can, to rouse the thinking powers of our people. I have been doing my humble best in The Globe, The Examiner and elsewhere to show that the general adoption by so-called Christian people of a law to force people who are innocent of wrong—doing as Prohibition does) must in the end, react in a serious way. Hitherto, no one dreamed of maintaining that the normal upright sober industrious man or woman was not entitled to full consideration as such, but prohibition introduced the theory that it does not matter what anyone's rights or principles of conduct are when the majority says what it considers is for the welfare of the people. That is pure Red doctrine. That principle is what Lenin and Trotsky base their claims upon and they laugh in their sleeves as they see the simple-minded majority in the U.S. and Ontario falling in with the doctrine which they preach. The principle of Prohibition cannot be stopped at whiskey which is a very small part of the trouble involved. It stops at nothing, not even at God. Who says that He has made all individuals free to do well or ill, good or evil, and to go to Heaven or Hell and therefore the Red, (just as the Prohibitionist does), flouts Him and all religion. Vast numbers of reforms could be brought about if we were at liberty to use force, but the minute we do, down falls the whole theory of moral responsibility and the world is wrecked. It was because man must be free if he is to be held morally responsible that God made him free. We correct children by means of prohibitory measures, because they are not held morally responsible for what they do. The truth is, we have been tempted and have fallen into the greatest of all traps. Unless we realize what God has done, and believe in Him enough to follow and obey Him instead of virtually saying to Him, "Why didn't you do as we are doing and prohibit people from doing evil?" we may give up. Such reforms are ruin. They are what the Red preachers and account for the rapid spread of that doctrine everywhere.

J. H. BURNHAM

P.S.—Some people excuse their folly by affirming that the majority is always right and that any law passed by a majority should be considered so. Others say that they are their brothers' keepers. As this applies to the brother as well, it is easy to see where this substitute for the true source of what ought to be, leads us to.

CATTLE MARKETS

TORONTO, Sept. 14.—(Canadian Press).—Cattle Market— Receipts 254; trade slow; heavy beef steers $7 to $8; butcher steers, choice $6.5 to $7.25; butcher cows, medium $3 to $4; calves $10 to $11.50; lambs $11.50 to $11.65; hogs selects $12.

Wise and Otherwise

The law seems harsh until a lawyer explains what he can do for $250.

We note with despair that prices have fallen again in the direction of Mars.

Futility: Two bald men discussing the merits of various hair tonics.

The chief cause of our disintegrating home life is quoted f.o.b. Detroit.

Modern homes seem to be equipped with everything except the home instinct.

It must be awful to be a book or movie censor and be horrified all the time.

Times haven't changed much. Back in pioneer days the pedestrian

had to dodge the deadly rattler, also.

The hand that rocked the cradle is now learning to manipulate political bunk.

Some people never become virtuous, and some live long enough to outgrow their natural desires.

It appears that the candidates who has the best chance is one who has a grouch equal to that of the people.

The two great influences that encourage a man to keep his word are true religion and the dotted line.

As we look over the situation, it occurs to us that about the only thing charity does at home is begin.

Geddes says the English don't understand America, but he was too kind to add that they seldom understand a joke.

About the only thing to be said

in favor of a bald head is that it is easily kept sanitary.

About the only special privilege the upper class has in America is that of kicking dust in the face of slower cars.

When a man prays to be delivered from temptation he is usually a little offended when temptation turns him down.

There are many ways in which girls can climb in the world, but climbing into a stranger's automobile isn't one of them.

What does it profit a youth to have ancestors who came across in the Mayflower if his immediate ancestor won't come across

MACDONALD'S BRIER

The Tobacco with a heart

½ lb. TIN NOW 80¢

PACKAGES 15¢

THE MYSTERY MIND

Arthur B. Reeve and John W. Grey

(Continued from Yesterday.)

In a tiny store he outfitted himself completely with cheap clothing, even to shoes and hat; this to serve as a measure of protective disguise. Making his change as quickly as possible, bundling his own things to await his call, he hurried then to Kelso Beach, the nearest point to the Portola. Two operatives were waiting for him on the railroad platform. The three might have passed anywhere as a group of young mechanics or workmen out for an evening's hilarity. Together they made their way to the dance resort.

The Portola was a huge rambling pavilion built over the waters of Jamaica Bay on one of the hundreds of tiny islands between Brooklyn and Rockaway. It was reached by a long wooden pier leading between rows of low summer cottages and roughly paralleling a shallow rowboat channel. In the days before the electric railroad across the bay, when Kelso Beach was reached by stagecoach, the Portola had been an exclusive beer garden known and patronized by a certain select few. Now there was still a trace of its magnificent appointments. The place itself had degenerated, however, to a resort of bootleggers.

Dupont knew no more than that Noyes had mentioned "Portola" and "the Strangler." Inside the large hall was a heterogeneous gathering at the various tables arranged around the dance floor. One of his men immediately demanded liquor of the waiter, to allay suspicion rather than otherwise.

"Tim Carter said we could get all we wanted by mentioning his name," stated the detective, inventing any name to serve the purpose.

"Tim?" rejoined the waiter, pretending to know the mythical person of influence. "Sure. What'll it be, gents?"

The other detective stole out to use the telephone and to reconnoiter. In a very short while he returned, rather serious. "It's bad, I guess," he whispered to Dupont. "Bill and Joe go right down to that medium, Mesma's, joint and found her stuck. Dead as a door nail and the room a wreck. There was every indication of a struggle downstairs, too; blood, and the scratches of feet on the cement near one of the trucks, but no sign of our man nor of Miss Bronson. I said to send Bill and Joe out here."

"What's the lay out here, Jake?" queried the first operative.

"This is a bad neck of the woods. There's water on three sides of the building and under most of it. Back on the Rockaway side are a lot of private rooms and it's all marsh off there—the devil himself couldn't get up in a boat to look in the windows."

"Who is the Strangler?" asked Dupont. His eyes were roving to this, that, and every corner of the room, seeking a glimpse of Violet or of some member of the gang he knew.

"The Strangler?" That's the boss here. Malachi Duggan's his name. Once he was a gunman over in South Brooklyn; before that he was a sailor, I think. When he's mad he uses sea lingo, anyhow, and he's hands big enough to choke an ox, and a bad eye—I'd hate to cross him without a gat in my pocket."

"You know him?"

"I hung around here for weeks on a case once. I was Jake Spengler, a shipwright canned for getting drunk on the job, and sore at the world. You see, there's a strong sweep of tide right under this old shack. The point they call Kelso Beach projects way into the Bay. When the tide goes out over at Rockaway there's a devilish strong current held close to the shore here by the spread of marsh, and lasting a couple hours or more. About that time several bodies were found out in the sea. It looked like they came from the bay with the tide. We had a hunch they might have come from here."

"How's that?" Dupont began to grasp at a possible motive in bringing Violet to this place. Her body cast into the water just before the ebb of the tide

"Why, they all were strangled," Jake explained. "No one knows just why they call Duggan the 'Strangler,' but there must be a reason." He shrugged his shoulders.

Dupont felt his apprehension increasing to a point where it was almost impossible to sit still. Why should he have to wait until some move of the gang betrayed their purpose, or gave a hint to the whereabouts of Violet? The girl he loved was in danger, perhaps desperate danger—

"Sh," warned the first detective.

Approaching the table was a woman in her early thirties, evidently, from her garb, one of the entertainers. Now a little heavy, perhaps, with her dress cut far too low at the neck and her features much too frankly rouged, she yet gave proof of an earlier beauty; there was even in her movements the trace of a gracefulness surviving dissipation. She went straight to the second operative, putting a hand on his shoulder familiarly.

"'Lo Jake," she exclaimed. "When d'ya get back?"

"Yesterday." The detective hooked up a chair with his toe. "Sit down, Lil. Meet my friends, Sam Fuller, worked with me at Hog Island, director, and Herman Fuller, his cousin. This is Lil, boys."

The waiter came up with their drinks. The woman turned to him at once.

"Give these people anything they want," she ordered.

"Yes, m'am, I have. They said—they said"—his face went suddenly blank—"anyhow, somebody said it was all right."

(To be Continued.)

Lakefield & Stoney Lake Service

Until further notice, Steamer will leave the Lakes in the Morning, arriving in Lakefield about Noon and will leave Lakefield on arrival of Noon Trains for Lakes.

For Excursion Rates and further information phone 548.

Stoney Lake Nav. Co.

F. G. YOUNG, Mgr.

434 Park St.

To Holders of Five Year 5½ per cent Canada's Victory Bonds

Issued in 1917 and Maturing 1st December, 1922.

CONVERSION PROPOSALS

THE MINISTER OF FINANCE offers to holders of these bonds who desire to continue their investment in Dominion of Canada securities the privilege of exchanging the maturing bonds for new bonds bearing 5½ per cent interest, payable half yearly, of either of the following classes:—

(a) Five year bonds, dated 1st November, 1922, to mature 1st November, 1927.

(b) Ten year bonds, dated 1st November, 1922, to mature 1st November, 1932.

While the maturing bonds will carry interest to 1st December, 1922, the new bonds will commence to earn interest from 1st November, 1922, GIVING A BONUS OF A FULL MONTH'S INTEREST TO THOSE AVAILING THEMSELVES OF THE CONVERSION PRIVILEGE.

This offer is made to holders of the maturing bonds and is not open to other investors. The bonds to be issued under this proposal will be substantially of the same character as those which are maturing, except that the exemption from taxation does not apply to the new issue.

Holders of the maturing bonds who wish to avail themselves of this conversion privilege should take their bonds AS EARLY AS POSSIBLE, BUT NOT LATER THAN SEPTEMBER 30th, to a Branch of any Chartered Bank in Canada and receive in exchange an official receipt for the bonds surrendered, containing an undertaking to deliver the corresponding bonds of the new issue.

Holders of maturing fully registered bonds, interest payable by cheque from Ottawa, will receive their December 1 interest cheque as usual. Holders of coupon bonds will detach and retain the last unmatured coupon before surrendering the bond itself for conversion purposes.

The surrendered bonds will be forwarded by banks to the Minister of Finance at Ottawa, where they will be exchanged for bonds of the new issue, in fully registered, or coupon registered or coupon bearer form carrying interest payable 1st May and 1st November of each year of the duration of the loan, the first interest payment accruing and payable 1st May, 1923. Bonds of the new issue will be sent to the banks for delivery immediately after the receipt of the surrendered bonds.

The bonds of the maturing issue which are not converted under this proposal will be paid off in cash on the 1st December, 1922.

W. S. FIELDING,
Minister of Finance.

Dated at Ottawa, 8th August, 1922.

PETERBORO, DURHAM, VICTORIA, HASTINGS AND NORTHUMBERLAND---PAGE FOR DISTRICT READERS

THE DAY'S DOINGS AS RECORDED BY THE EXAMINER'S STAFF OF CORRESPONDENTS.

OMEMEE CORRESPONDENCE

OMEMEE, Sept. 14.—Mr. Gabriel Balfour visited his brother, Mr. George Balfour of Lindsay last week.

Mr. and Mrs. Albert Ford have returned home after a pleasant visit with Toronto friends.

Mr. John Junkin of Fenelon Falls visited his sister-in-law, Mrs. J. J. Magee in town last week.

Mr. Thomas Poast was a visitor to Lindsay on Thursday.

Mr. and Mrs. H. McGinnis have returned home, after spending a few days in Toronto.

Mrs. James Bushnell and daughter, Mrs. C. D. McCaffrey visited the former's sister, Mrs. Isaac Laidley of Lindsay.

Mrs. Wesley Williamson, who has been visiting her sister, Mrs. Henry Nugent, left last week to visit relatives in Toronto, before returning to her home in Picton.

Mr. and Mrs. Richard Howden visited their nephew, Mr. Wilfrid Howden in Peterboro last week.

Miss Marjorie Adams has been engaged for the coming term at Janetville school and left last week to resume her duties as teacher.

Messrs. T. A. MacPherson, T. E. MacPherson, W. G. Stephenson and son Master Arthur, and B. Courtney motored to Toronto on Wednesday last.

Mr. A. Laidley was a visitor to Lindsay on Friday.

Mr. and Mrs. Thomas of Red Rock and Miss Junkins of St. Louis were the guests of Mrs. J. J. Magee over Thursday.

Mr. and Mrs. A. Scott have returned home, after spending a week with their daughter, Mrs. D. R. Clare at Marmora.

Miss L. Curry was a visitor to Peterboro last week.

Mr. Willard Stillman of Greenbask visited his parents, Rev. F. R. and Mrs. Stillman on Saturday.

Mrs. Joseph Edwards of Portland Maine, visited her sister-in-law, Miss Edwards in town last week.

Mr. J. Watson of Peterboro was a visitor in town last week.

Mr. and Mrs. Charles Mills, Miss Hart, Mr. Vincent Howden and Miss Lottie Howden were visitors to Kirkfield on Sunday.

Mrs. Clarence Laidley, Peterboro, visited her grandmother, Mrs. Dolan in town last week.

Mr. and Mrs. Harry Shierer and children of Buckhorn, visited Mrs. Shierer's father, Mr. Charles McCarrey on Sunday.

Mrs. Elmer Shaw, of Oshawa and her sister, Miss Marion Cottingham of Toronto visited Mrs. Stillman at the parsonage last week.

Mrs. A. Lloyd of Toronto visited her daughter, Miss Amy Cratton in town, last week.

Mrs. Ira Gardiner was a visitor to Lindsay on Thursday.

Mr. and Mrs. Walter Stinson of Detroit visited at the home of Mr. and Mrs. Joseph Morden over Sunday. Mr. Stinson is an old Omemee boy and while in town renewed many old friends, before leaving for California where he intends to reside.

Mr. and Mrs. Will Brown motored to Lindsay on Friday.

Miss Blanche Elliot of Toronto visited her sister, Mrs. R. F. Stillman on Friday.

Mr. Samuel Wilson was in Lindsay on business Friday.

Mrs. A. Weaver has returne from Toronto after a pleasant visit with friends there.

Mr. Harry Tinney of Cavanville was in town on busines: last week.

Mrs. J. Shields and her sister, Mrs. Bradburn were visitors to Lindsay on Friday.

Mr. and Miss Kells of Toronto and Miss Kells of Millbrook, and Miss Burton of Peterboro visited the Misses Curry in town last week.

Miss Helen Mahood has been engaged as school teacher on the 14th of Manvers and commenced her duties last week.

Mr. Charles Williamson of Buffalo is visiting his mother, Mrs. Eli Williamson in town.

Mrs. William Rehill visited her son, Mr. Ira Rehill in Lindsay last week.

Mrs. (Rev.) Clare and son Marmora are visiting her parents Mr. and Mrs. A. Scott in town.

Miss Maude Laidley of Lindsay visited her parents, Mr. and Mrs. A. Laidley on Saturday.

Mrs. MacDonald and children have returned to their home in Toronto after a pleasant visit with their aunt, Mrs. Johnston in town.

Mr. and Mrs. Albert Sloan and daughter spent a few days last week in Toronto.

Miss Maurine Stillman has commenced her duties as school teacher at Brooklyn.

Mr. and Mrs. W. Thorne of Millbrook visited the latter's parents Mr. and Mrs. R. J. Patterson on Sunday.

Mr. Arbuckle of Cannington spent the week-end at the home of his father-in-law, Mr. Richard Morton.

Mrs. Sandy of Buffalo is visiting her mother, Mrs. Eli Williamson.

Mr. and Mrs. William Evans are visiting relatives in Toronto.

One of the most delicious of all these famous creations

Laura Secord

OLD TIME HOME MADE

PECAN FUDGE

Just pure maple sugar, cane sugar, rich, fresh cream, and wonderful big fresh pecan meats, combined in an old-time recipe.

Try a box

The Authorities on the Coal situation Say we Must Use 50% Fuel Substitute to get Through this Winter.

ELECTRICITY

Is perhaps the most economical, handiest and most reliable of all substitutes.

ELECTRIC HEATERS Will give you heat when and where you want it. Inexpensive to operate. Simply attach to any lamp socket, the heater will do the rest. Just the finest kind of heat for the early fall. We have Electric Heaters priced from $5.00 to $12.00.

For those who are without electricity we recommend the

PERFECTION OIL HEATER

The Perfection gives glowing warmth at the touch of a match. Heats up the coldest room in a few minutes. Burns ten hours on a gallon of oil.

Light, strong and handsome; easily carried about. It is a wonderful convenience on cold mornings. Priced at.....$8.00

See our exhibit in the Manufacturer's Building, Peterboro Exhibition, Sept. 13th to 16th.

PETERBOROUGH HARDWARE CO., Ltd.

Did You Ever Try

"SALADA"

natural leaf Green Tea? It has proven a pleasant revelation to thousands of those hitherto used to Japan and China Greens.

T2374

Norwood Correspondence

NORWOOD, Sept. 14—Mrs. Conklin, sr., has returned from a visit with friends at Westport.

Miss Marie English of Toronto was a recent guest of Mr. and Mrs. John English.

Miss Parsons of Toronto was in the village last week attending the funeral of the late Mrs. J. McMillan.

Miss E. Beavis was in Hastings during last week.

Mr. Howard Fife of Hastings was in the village last week.

Mrs. A. Townsend was in Peterborough on Saturday.

Miss J. Peoples is visiting friends in Ottawa.

Mrs. A .D. Weir and Mrs. G. Foote of Madoc were the guests at the home of Mr. and Mrs. John Weir, on Saturday.

Miss Jennie Clipdale returned to Toronto on Saturday.

Mr. and Mrs. Thos. Burkell and family motored to Whitby on Monday, where their daughter Miss Mabel purposes attending the Ladies College.

Mrs. J. Carter who has been visiting friends in Peterborough returned home on Friday.

Mr. and Mrs. Fred. Morrow and family of Peterborough were Sunday guests of Mrs. Outwater.

Mr. John Baskin spent Sunday with his parents Mr. and Mrs. John Baskin.

Mrs. R. E. Birdsall of Birdsall was in the village on Monday.

Mr. Mullen of Peterborough was in the village one day lately.

Mrs. Whitehouse is visiting friends in Havelock.

Mr. and Mrs. John Marks returned on Friday from a weeks visit with friends in Toronto.

Mrs. Mcleary and daughter Faye who have spent the summer at Birdsall have returned to town and taken up their residence in the Butterfield home on Queen street.

Mrs. A. E. Pearson (nee Mabel Foster who has been visiting her sister Mrs. J. Marks for the last three months left on Tuesday to visit friends in Toronto before leaving for her home in Calgary.

Mr. E. Fennel of Havelock was in the village on Friday on business.

Mr. Stanley McMillan returned home from the Nicholls Hospital on Sunday.

Miss Mary Clarke who was operated on in the Nicholls Hospital for appendicitis arrived home on Saturday. ff

UNITED FARM YOUNG PEOPLE HELD INTERESTING MEETING

Programme Competition Started — The County Executive Will Meet — Business Transacted.

The Peterborough United Farm Young People's Club held its regular monthly meeting on Tuesday evening, Sept. 12th., in the club rooms, Simcoe street.

The early part of the evening was spent in games after which the secretary called the meeting to order, and the regular business began In the absence of the President, Mr. Harry McKee occupied the chair.

All joined heartily in singing "O Canada". The secretary read the minutes of the previous meeting, and then outlined briefly, the "Rules of the programme competition" and the "Schedule of Marks". The competition started at this meeting and the enthusiasm shown by the young folk augurs well for all future meetings. Sides were chosen for the duration of the contest ,the captains being Miss Pearl H. Petrie and Mr. Stanley Whitfield. In the absence of the latter, Miss Beatrice Whitfield chose for that side. This competition is being held to stimulate interest in good programmes. Each member will be expected to contribute a song, recitation, joke, on etc., to the programme one member from each side being called on alternately. Marks will be given for each contribution, and at the end of the contest, the side having the highest total will be the winner. The losers will then be expected to banquet the winners.

The "Schedule of Marks", is as follows:—

A new member (present or absent 10 marks; Speech on a current topic 60 marks; Speech on a literary or historical topic 50 marks; song, 50 marks; Joke or story 30 marks; Instrumental 40 marks; Accompaniment 25 marks; recitation (not less than 15 lines) 50 marks; play (each player who actually takes part) 50 per person; pantomine (action) 25 each; prepared debate, 60 each person; Impromptu debate, 10 each.

Last night's programme was as follows:—

Miss Petrie's Side

Miss Petrie, speech and jokes; Carl Wilson, objects of our Young People's Club; Alice Gillespie, joke; Frances Gillespie, joke; Trio, song, "She Told Me So"; Chorus. (f) "When I was a Baby ,etc.; Chorus (whole side) John Brown's body, etc.; Miss Gladys Jay, recitation.

Mr Whitfield's Side

Earl Petrie, joke; Jim Petrie, joke, mouth organ solo; Arthur Simpson, mouth organ; piano solo, Miss Hazeli Whitfield; Chorus (6) Dear Heart; Piano Miss Mary Tully Chorus, K-K-K-Katy.

Miss Petrie's side won, having a total of 1195 marks. Mr. Whitfield's side had 1060 marks. Mr. Fred Crowe, who was a visitor for the evening gave a short speech.

The ladies then retired to the other side of a drawn curtain, and the men were told to bid on the ladies' feet for a partner for supper. Mr. Walter Brown proved an excellent auctioneer and the auctioning process caused much merriment. The Corn was boiled in fine order, and together with other dainty refreshments provided quite a banquet.

The next meeting will be held, in the club rooms, on Tuesday, October 10th. and will be a pop corn social. All the members are requested to be there on time, and to come prepared to uphold their side in its programme.

A county U.F.Y.P.O. Executive meeting will be held in the Simcoe street rooms on Friday morning, Sept. 15th at 9.30 a.m. to plan for a County U.F.Y.P.O. Convention. Arthur Simpson was appointed as a delegate to this meeting in the event of the President of the Peterboro Club being absent.

U.S. FARMERS, LABOR, TO FORM NEW PARTY?

May Follow Ontario's Example and Contest Presidency in 1924.

ATLANTIC CITY, N.J., Sept. 14—With the arrival of James O'Connell chairman of the American Federation of Labor's non-partisan political committee, the executive council of the federation, in annual session yesterday prepared to devise a program of political activity with which it purposes to enter local, state and national politics at forthcoming elections.

The council has not yet decided to what extent it will attempt to place candidates. That it will enter local and state tickets is assured. Such steps already are being taken in numerous states, it was pointed out.

That the federation will attempt by an affiliation with the farmer vote, to become an important factor in the presidential campaign of 1924, is a foregone conclusion among the labor chiefs here. They declare that their selection of a candidate for the presidency will be "a startling surprise to followers of the old parties."

RETURNING TO WORK.

CHICAGO, September 14 (Special to The Examiner). — The striking railway shopmen are returning to work to-day.

DON'T TOLERATE GRAY HAIR

DO NOT permit streaks of gray to mar your beauty. Watch those betraying locks. When the first gray appears call to your aid "Brownatone," the modern hair tint. You can apply it at home by following easy directions. "Brownatone" is sold by drug and toilet goods counters in two colors—golden to medium brown and dark brown to black—50c and $1.50. Guaranteed absolutely harmless to hair growth, scalp or tenderest skin. Try it at home—trial bottle sent for 10c. The Kenton Pharmacal Co., 613 Coppin Bldg., Covington, Ky.

BROWNATONE

Brownatone is sold and recommended in Peterborough by Bond's Drug Store and other leading dealers.

BALLINA HAS BEEN TAKEN BY THE REBELS.

BELFAST, September 14 (Canadian Press). — Ballina, in County Mayo, has been taken by the rebels, who swooped down on the town, hundreds strong, and captured the small garrison of Free State troops after a stubborn battle, in which a girl and man are said to have been killed and a number of soldiers and civilians wounded.

Many members of the garrison were attending requiem mass for a comrade recently killed, when the town was attacked.

SOVIET RUBLES ARE STILL ON DOWN GRADE.

MOSCOW, Sept. 14.—(Canadian Press). — Seven million Soviet roubles to the dollar is the new rate set by the Government Stock Exchange Commission which has just begun operations. This is the lowest point the ruble has yet reached.

LAKEFIELD NEWS

LAKEFIELD, September 14. — A very pretty wedding was solemnised at Few-Logan Cottage, Southampton Beach, Ont., on Thursday at noon, 7th September. The happy couple were Mr. Arthur S. Murduff, of the Royal Bank, Hamilton, elder son of Mr. and Mrs. John H. Murduff, of Lakefield, and Miss Marjorie H. L. Bridge, daughter of Rev. Austin L. and Mrs. Bridge, Hamilton.

The ceremony took place on the verandah, which had been beautifully decorated with spruce and cedar trees, ferns, and wild flowers, the bride being given away by her brother Donald, and her father, Rev. Austin L. Bridge, M.A., minister of Chalmers Presbyterian Church, Hamilton, assisted by Rev. A. M. Boyde, M.A., Southampton, officiated.

The bride was dressed in white canton crepe, with bridal veil and orange blossoms. The wedding guests included Rev. A. M. and Mrs, Boyle, Mr. and Mrs. John F. Campbell, Chicago (uncle and aunt of the bride), and cousins, Miss Marion and Messrs. Harold and Ronald Campbell, Miss Bonnie Watson, of Creemore, a school friend, and Mr. and Mrs. John J. Hillis, Port Elgin, intimate friends of the bride's family.

After the wedding dinner the bridal party motored to Paisley, where they took the train for the East, the bride's travelling dress being of brown broadcloth, with hat to match.

On their return from their honeymoon, they will reside at 205½ Balsam Avenue, Hamilton.

Mr. and Mrs. Murduff are at presen the guests of Mr. and Mrs. John H. Murduff in the village.

ACIDS IN STOMACH CAUSE INDIGESTION

Create Gas, Sourness and Pain How To Treat.

Medical authorities state that nearly nine-tenths of the cases of stomach trouble, indigestion, sourness, burning, gas, bloating, nausea, etc., are due to an excess of hydrochloric acid in the stomach and not as some believe to a lack of digestive juices. The delicate stomach lining is irritated, digestion is delayed and food sours, causing the disagreeable symptoms which every stomach sufferer knows so well.

Artificial digestents are not needed in such cases and may do real harm. Try laying aside all digestive aids and instead get from any druggist a few ounces of Bisurated Magnesia and take a teaspoonful in a quarter glass of water right after eating. This sweetens the stomach, prevents the formation of excess acid and there is no sourness, gas or pain. Bisurated Magnesia (in powder or tablet form—never liquid or milk) is harmless to the stomach, inexpensive to take and is the most efficient form of magnesia for stomach purposes. It is used by thousands of people who enjoy their meals with no more fear of indigestion.

THE POLICY COMMITTEE REPORTS STRIKE PROGRESS.

CHICAGO, Sept. 14.—(Canadian Press).—The Policy Committee of the striking railway shop crafts yesterday authorized B. M. Jewell, strike leader, to sign a separate peace agreement with individual roads. This action, it was stated last night, would end the strike on from 30 to 32 of the 202 class one railways of the country which entered into direct negotiations with Mr. Jewell recently at Baltimore and on any others who cared to accept the peace terms. Men returning to work would do so at the prevailing rate of pay which was fixed by the Labor Board, effective the first of last July.

Turning the Corner

Will his strength last out, will he be able to turn the corner?

That is often the anxious thought in the Doctor's mind. And that is why the Doctor so often orders Bovril in a crisis. Bovril is a "quick" stimulant giving up its strength to the body in a few moments, and fortifying the patient to turn the corner.

Never be without Bovril in the House

BOVRIL

GOVERNMENT MUST RESPECT THE RIGHTS OF MINORITIES

Address By Premier King at Kitchener Last Evening—It Is Not the Girls Who Drink All the Cocktails and Smoke Cigarettes.

KITCHENER, Sept. 14.—(Canadian Press.)—"Let us wherever we see it seek to replace ill will by good will," Right Hon. William Mackenzie King told members of Kitchener Board of Trade here last night at dinner given in his honor. Unity could be achieved by a spirit of good will. There must be unity between captial and labor, between different races of the Dominion, between provinces, between all parts of Empire and between nations of the world.

Premier King stressed the necessity of government respecting rights of minorities and of respecting opinions of groups. Liberality of individual was vital necessity in making for progress and development.

Speaking at Victoria Park in the afternoon Premier declared that it "is not the girl who drinks cocktails, smokes cigarettes, spend their evenings between movies and dance halls, any more than it is women who spend their afternoons at bridge, mothers of men who rise up to call them blessed because of equipment wherewith to go forth into world's work."

Words were spoken after the Premier had paid tributes to influence of his mother and father to his home and to church and schools.

"It is not men," he added, "who are striving to subvert old established customs and institutions to break with tradition and provoke reign of anarchy that are making either world or our country better place to live in."

In giving warning he declared that war through which they had just passed had dangreous tendencies in the direction of unrest and anarchy and emphasized that they must return to quieter and gentler and more refined modes of living if people were to ensue nation's future along paths of happiness and peace.

REDS BACK THE TURKS.

LONDON, September 14 (Special to The Examiner). — Soviet Russia backs Turkey in her demand for Constantinople, and war with the Allies is threatened

WIFE OF PRESIDENT IS GETTING BETTER.

WASHINGTON, September 14 (Canadian Press). — Mrs. Harding will be a long time in convalescing from the critical illness which nearly cost her lift, but so far as present indications go, her physicians believe her convalescence will be uninterrupted from now on

So satisfactorily is the President's wife gaining that it was decided no more official bulletins would be issued for the present.

"Its Confidence That Counts"

Duffus Motor Sales

Special Prices During Exhibition Week

Responsible parties may arrange terms if desired.

One-third Cash, balance Twelve Monthly Payments.

Your Car covered, including Insurance against Fire and Theft for One Year.

No. 234—A Ford Chassis, in running order, including 1922 markers, at $100, or make offer.

No. 238—Ford Light Delivery, with wire screen body, newly painted and in running order, good tires, $160

No. 254—A Dodge Touring Car, 1918 model. Owner is willing to sacrifice. Splendid tires and splendid appearance, 1922 markers. Worth investigating at once.

No. 264—Ford Touring Car, in good running order, good appearance, good tires, 1922 markers, at $200

No. 267—McLaughlin Light "Six." Our customer has reduced the price from $375 to $300 for quick sale. This car is in good working shape and has good tires, some of them are new, and 1922 markers.

No. 268—Ford Roadster, with a box on it. Just the thing for some handy man to buy and fix up. 1922 markers. Price, only $100

No. 270—1918 Ford Roadster, splendid tires and good mechanical condition. 1922 markers $265

No. 271—Ford Touring Car, complete with genuine Ford electric starting and lighting system. Price $425.

No. 272—1919 Ford Touring Car, good mechanical condition, tires like new $250

No. 275—Ford Touring Car, 1918 model; good tires, fair mechanical condition, 1922 markers $225

No. 277—Ford Touring Car, 1919 model, with genuine Ford starter, 1922 markers.

We can get you almost any make of second-hand car that you wish to buy.

Do not be afraid to ask for a demonstration in any car that we may have in stock. Each car is guaranteed as represented. Clear title guaranteed.

The Duffus Motor Sales' plan is your safeguard. We take the risk—not YOU. Buyers taught FREE and given full instructions on how to take care of their cars. Inquire about our easy payment plan to reliable parties.

DUFFUS MOTOR SALES

Cor. Water and Charlotte Streets

Phones—Office & Sales, 1760

A Big Bar

A full-size, full-weight, solid bar of good soap is "SURPRISE." Best for any and all household use.

For use in washing machines shave or slice a portion of the "SURPRISE" bar direct to the machine.—It will do fine work.

Women's Page

BY JEANETTE

This Department will be presented twice a week for the benefit of those interested in this phase of local activity. It will be conducted by Miss Kathleen McCarthy.

Articles of a social or general nature are always welcome, providing they are brief. Address all communications, such as Personals and other social items, to the Society Editor of the Examiner, or Telephone 1600.

What Peterboro Theatre-Goers Think of Some of the Movie Stars

Extracts From Some of the Letters Received in the Recent Contest—Few Profess a Liking For Mrs. Douglas Fairbanks.

Gloria Swanson and Wallace Reid seem to be the favorites with frequenters of the 'movies' just now, if one may judge by the letters received in answer to the competition just put on by the local Capitol theatre, asking for letters giving reasons for liking the authors' favorites of the silver sheet. A rather peculiar phase was the absence from any of the communications of a professed liking for Mary Pickford or Rudolph Valentino, the latter for long having been considered a real 'hit' with feminine picture goers, on account of his extraordinary capacity for making love in an intense, spectacular manner.

One of the letters which obtained a first prize of a three months' pass to the Capitol theatre dealt with Wallace Reid, whom the writer describes as "The Big Kid of the Movies," who nets his way into everyone's heart. His youthful, vibrant spirits make the old feel young, while he is a kid with the kiddies. His daredevil exploits make one hold his breath in admiration, and almost unconsciously you are saying "bravo" as the tears across your vision in his racing car. Then, too, he can play very admirably the heavier roles, as the stellar part he took in "Forever." But to my mind his usual speedy, light, cheerful characteristics are—Wallace Reid's main appeal to his great audiences."

Another young lady who likes the cheerful Wally says; "Wallace Reid is a perfect dear, and an all-round good sport, and always in trouble with the women. I just love to see the women boss him around, but he always gets out of it somehow. I think every woman should love him, because no matter what picture you see him in he is always a gentleman, he is a good dresser, always slick and clean, also handsome. I do not think he can take the place of Thomas Meighan, when it comes to being a Daddy, but he is alright for that part, but he has Thomas Meighan beaten in many other ways, because he is so boyish, and does not care, the free and easy kind. He is not so serious-minded as Tommy, although I like Thomas just as well, but he is my favorite man on the screen, even if he is not as good a lover as Rudolph Valentino."

Thomas Meighan runs first in another communication: "because of his natural ability to adapt himself to all roles in which he appears, also his appealing manners, in which invariably runs a streak of humor."

Gloria Swanson is the favorite actress of this lady also, "because of her very natural and charming manners, acting the frivolous as well as the emotional parts with equal success," while the young lady who considered Wallace Reid the Paramount King, gives Gloria the place of honor among Paramount feminine stars. She says:

"Gloria Swanson is my idea of a perfect star, because she is an ideal woman, and a sweetheart for every man. She is more than an alluring individual, she is the symbol of love, she is a good sport without being a tomboy, she is the far-away princess of a fairy tale. I myself think she is the dearest, sweetest star that everybody should love, or, in shorr a perfect, feminine beauty."

Concert in Aid of Local Clinic

Mrs. R. F. McWilliams Gave Interesting Address at Meeting.

An item of interest to friends and well-wishers of the Well Babies' Clinic is the promise made to the Board of Management by Mrs. M. H. Park to give a concert some time in October, for the benefit of the Clinic. The reputation of Mrs. Park as a musician of outstanding ability should make this an occasion to be patronized by music-lovers of the city, and the use for which the concert is projected will add to its popularity. The Clinic, which does a quiet work in the community understood and appreciated best by those who come in direct contact with it, that is, the mothers of fractious and ailing infants who are benefitted weekly by advice and practical help and by visits from the Clinic nurse, needs funds, just the same as any other public utility, particularly as its scope of usefulness is widening month by month and year by year. The grant from the Council to the Clinic was cut considerably this year, and means must be taken to augment available funds whenever possible.

There is Much to Interest Local Women at Industrial Exhibition

The Horticultural Society Has Provided a Splendid Exhibit—All Kinds of Fancy Work.

There is much to interest women at the Peterboro Industrial Exhibition. Although the feminine portion of the community is not, as a rule, as much taken up with exhibits of fat cattle and corn-fed stock, they will take just as lively an interest as the men in most of the exhibits on view in the Manufacturers Building and in the Main enclosure, where the latest ideas in everything, from fur wraps to sewing-machines, are on view. There is a special upstair section devoted to all varieties of fancy work, and mothers of school children will be glad to see examples of their handiwork in the splendid exhibit arranged for both boys' and girls' work.

The flowers are lovely this year. Gladioli, asters and zinnias, spotted lilies, foliage and ferns make a colorful showing, and one corner has its collection of weird-looking cactus plants, those hairy desert creatures that should have a background of arid sandy waste to show them to best advantage.

The Peterboro Horticultural Society has a special corner at the Fair, where subscriptions may be made and special Fall options obtained, any one of the following being available:

2 doz. tulips, single bedding-named-all shades; 2 doz. Darwin tulips, select, named varieties; 2 doz. double tulips, named-all shades; 2 doz. Jonquils; 2 doz. Crocus; 2 doz. Poeticus Narcissus; 1 doz. double daffodils; 1 doz. single daffodils-named varieties; 1 doz. paper white Narcissus; 2 peonies.

COATS ARE DRAPED.

So insistent is the fad for side drapes that even the new coats and wraps are showing them. The model sketched uses this long graceful line to good effect in combination with a curved opening from neck to waistline.

The high collar is a matter of individual preference. It is exceedingly smart, but if it doesn't suit one's taste there are a dozen other collars just as modish.

Kasha cloth and all the variations of bolivia and duvetyn are expected to be most popular for fall wraps. There is no question as to the most fashionable color—it is brown in all shades and any shade.

Weigh Snookums At the Big Fair

Mothers Miss the Baby Show at the Exhibition This Year.

There have been numbers of inquiries made this year as to the probability of the local exhibition board holding a Baby Show in connection with the Fall Fair. Evidently there are many mothers who are disappointed over the absence of this item from the programme.

However, at the rest and emergency tent maintained by the Red Cross society, with Miss A. W. Pike, the new public health nurse, in charge, babies will be weighed and in connection with the post war in connection with the past war programme of the Red Cross society which is to act in an auxiliary capacity to organizations already established and working along public health lines. One of the most interesting publications is the book entitled "The Baby" with an attractive cover print from a famous painting, and information covering every phase of its development, feeding and clothing.

Women's World At Ottawa Show

A feature of the Ottawa Exhibition this year is the "Women's World," a section devoted entirely to matters of feminine interest. Opening with a programme of community singing and orchestral numbers, it proceeds to a fashion show; an exposition of the most becoming way in which to arrange one's coiffure; followed by a tableau enacted by sixty children, entitled "The Milk Fairies," and concerning the dream that that befell the little boy who would not drink his milk. All the virtues that lurk in the lacteal fluid are presented in this dream to the little chap, who, on awaking, reaches immediately for his glass of milk.

Another corrective play is "Mrs. Brown's Living Room," in which the lady who has furnished her house with more regard for expense than for color and line, realizes her mistake and goes quietly to work to correct it, the result proving less expensive and much more attractive than the first venture. Fine embroidery, knitting, children's needlework, ceramic displays, patch work, quilts and braided mats form items in the "Woman's World" exhibits; with demonstrations on the way to make a bed so that the most cripples rheumatic will not complain, and on First Aid work.

Mrs. R. F. McWilliams One of the Speakers

At the tenth annual conference of the Association of Canadian Clubs being held at Hamilton this week, one of the most impressive speakers on Tuesday's programme was Mrs. R. F. McWilliams, formerly of Peterborough, now of Winnipeg, and a member of the Women's Canadian Club of that city.

Mrs. McWilliams reviewed the effective progress made by the Good Films Committee in Manitoba in banishing from moving picture theatres all that is salacious and neurotic and the banning of all suggestive bill posters. "The large American producers of moving pictures now know that Manitoba will tolerate no filth or sloppy sex triangles. Consequently they send no such pictures there. If they do, they only fail to exhibit them," said Mrs. McWilliams. "The American producers thought that all the public wanted was filth and viciousness. But the prompt rebuke which the public gave to the low morals of a certain prominent comedian not long ago soon convinced them that they must clean house. The 'sweetheart of the world' too, so even producers says, is no longer the sweetheart of the world, since she went through the divorce court."

Mrs. McWilliams concluded by saying that the problem of the small towns of Manitoba had been solved by the good influence exerted by the large centres, which had been educated to patronize only those films which appeal to the best in one. The Canadianizing of Winnipeg's foreign born had been greatly furthered by the use of educational films. J. E. MacPherson, of Ottawa, confirmed this statement. He said the Federal Department of Trade and Commerce and the Geological Survey were only too keen to loan educational films, and urged that the offer be availed of.

DISTRICT MEETING

On Thursday next, September 21st, a District Meeting of the Imperial Order of the Daughters of the Empire will be held at Campbellford. Agents of the various Chapters in Peterboro are anxious that there should be a good attendance at this meeting, and request that members intending to be present should notify secretaries of the different Chapters as soon as possible.

The first meeting for this season of the 57th Regimental Chapter of the I.O.D.E. will take place on the fourth Thursday in September, the 28th instant.

The Special Exhibit of New Things To Wear

By Professional Mannequins

In the Main Building by Richard Hall & Son, Limited is worth a trip to the Exhibition

Don't miss it, you'll enjoy it, it is a real treat, something new all the time

Household Suggestions

MATERIALS.

Gorgeous materials are coming from Paris these days. There is a brocaded velvet almost as light in weight as chiffon, with an all-over Paisley design that is creating a sensation. The coloring is exquisite.

WIDE CUFFS.

Cuffs of fur that extend to the elbow or above are featured on some of the smartest coats. With these are worn very large, wrapped collars.

POIRET TWILL.

Wide checks are marked off with black gros-grain ribbon on a blue Poiret twill frock. Lace collars and cuffs are a softening influence.

AUTUMN COLORS.

Autumnal colors are the vogue now, browns, reds and yellows are combined in the same costumes with excellent effect.

JERSEY FROCK.

Black and yellow braid trim a snappy little frock of gray jersey with very elaborate pockets, and a short cape lined with yellow.

BRASSIERES.

French brassieres are made of very wide satin ribbon, unstayed and fitted with darts, and picoted where the armhole is cut away. They come well below the waist and make practically a fitted lining when finished.

SLENDER WRAPS.

The wraps this season are as slender as the gowns. Though they are lavishly trimmed with fur, this trimming is always manipulated without any suggestion of heaviness or bulk.

FIGURED GEORGETTE.

The graceful frock of figured georgette, with its draperies and irregular hemline, is going to be as popular this winter as it has been this summer.

DESIRABILITY OF INCREASING THE CONSUMPTION OF CANADIAN FRUIT

This year the crop of all kinds of fruit, particularly of apples, peaches and plums is large, and in order to prevent waste every effort is being made to crease their consumption. To materially ass st in this object the Grand Trunk Railway System are printing on their menus used in dining cars and hotels the slogan "EAT MORE CANADIAN FRUIT" and specific items of fruit on the menu will be marked "Canadian."

Don't Worry About Your Complexion Cuticura Will Take Care of It

If you make the Cuticura Trio your every-day toilet preparations you will have a clear, healthy skin, good hair and soft white hands. Soap to cleanse, Ointment to heal, Talcum to powder and perfume.

Soap 25c. Ointment 25 and 50c. Talcum 25c. Sold throughout the Dominion. Canadian Depot: Lymans, Limited, 344 St. Paul St., W., Montreal. Cuticura Soap shaves without mug.

A PRESENTATION TO MISS WOODGATE.

Miss Viola Woodgate, a member of the L.O.B.A. No. 244, was the guest of honor at an affair arranged in her honor by the Lodge, when she received a number of useful and handsome presents, and was presented with the following address:

Dear Sister Woodgate:—

We, the sisters of the Vimy Ridge L.O.B.A. take the opportunity of expressing our regard for one who has been associated with us, and has shown such loyalty and enthusiasm in the activities of our lodge for so long a time.

This little token we hope will be a constant reminder of the spirit we are trying to create in the work of our lodge. Your work for the Lodge has been so helpful to all of us that we cannot really thank you enough but we hope you will accept our little present with the feeling of appreciation we are trying to show.

We hope that we will always be able to see you among us, [illegible] ive shown such an interest in [illegible]k that we feel we really could [illegible] without you. We wish you all the [illegible]piness in the world and hope you will enjoy your married life even more than you expect.

Again dear Viola, we ask you to accept this little remembrance from your sister-members who join one and all, in the wish for a long life and prosperity.

Signed on behalf of the L.O.B.A. No. 244
MRS MANELY
MISS O. FOSTER

MARRIAGE A LA MODE.

Among many of the uncivilized tribe of Africa women have no rights except what the men grant them and are bought and sold and traded among the chief for fancy shells, spears, liquor or any inconsequential trifles.

When a woman has been sold more than three time she has lost even the value and is discarded quite casually.

IF YOU ARE WELL BRED.

You know that when an engagement is broken it is customary for the girl to return not only the engagement ring but all the gifts and letters during the courtship.

If a man does not voluntarily do the same a girl may with propriety write him a note asking for them.

A BANQUET TO THE MINISTER

(Continued from Page 1.)

Canadian Government stamp would be the symbol of quality and purity.

Cattle Embargo.

If the British cattle embargo is going to be removed, as press despatches say, he declared it made it imperative to put better beef on the British market. On account of the American embargo, there is no market for poor cattle, he said, and the only salvation for the beef producers is in producing a high-grade animal for the Old Country. "Until recently it was a matter of choice whether you went in for quality or not. Now it is compulsory," he said.

Hon. Motherwell praised the Fairs for encouraging higher grade live stock, and he urged the Fair Board to temper the pleasure side with the practical. The programme should be so balanced that all classes would find the event pleasant and interesting.

Taylor's

Just a trace of soothing Boracic—to make it the perfect soap for mother, baby and all the family.

INFANTS DELIGHT IT'S WHITE TOILET SOAP

Why don't some women have to pay income tax on three-fourths of what their husbands make?

AS MOTHER SEES IT

By BERTON BRALEY.

My brood is off to school again, beneath the teacher's rule again,
And though I love them dearly I am glad to see them go,
For when they only play around I always have to stay around
To keep them out of mischief; that's a mother's job, I know.
But none the less my attitude is one of heart-felt gratitude
To have the youngsters off my hands a portion of the day,
So I can loaf and rest a bit, recuperate my zest a bit
And have some time for gossip or for housework or for play.

I found the children's books for them (I brought them from strange nooks for them),
I got a suit for Eddie and a brand new dress for Sue;
Their wailings were lamentable while I made them presentable (They'll probably remain so for at least a day or two).
The thought of studies fretted them, them
And sent them on their way at last —and breathed a grateful sigh.
Vacation days are jolly days and children love their holidays
But they're the hardest sort of days for mothers such as I.

How sturdy and how neat they looked, how very lear and sweet they looked
As off they trudged together to the schoolhouse on the hill!
Oh, teacher, take good care of them, for how I love the pair of them
Nobody else can understand, nobody ever will;
Some day, full grown, they'll start away and take my very heart away
And I shall watch them, smiling very much as I do now;
They'll face the great world fearlessly while I wave to them tearlessly,
And I'll get on without them—though I can't imagine how!

HELLO, BILL

By BERTON BRALEY.

Folks, the subject of these stanzas,
William Allen White of Kansas
(Home address, Emporia, Kansas),
Runs a small-town daily journal;
But because his mind is vernal,
Fresh and open, keen and young,
Old Bill White has always swung,
Swings, and in the future will,
What I'd call a trenchant quill.

William Allen White of Kansas
Sometimes praises, sometimes pans us.
In his editorial column
Bill is never dull or solemn.
Yet he treats of serious things
In a style that clearly rings
With a simple, honest sanity,
All athrob with true humanity.

William Allen White of Kansas
From his office sanctum scans us,
With a tolerant eye and kindly,
When we go at problems blindly.
Wise he is, yet not a scholar,
Forceful, yet not prone to choler;
Thus he makes his rural paper
Something of an empire-shaper.

William Allen White of Kansas
Loves us, knows us, understands us,
Therefore when he writes a screed
It is something people read.
Unafraid of fake or fraud,
Calm, clear-headed, just and broad,
I salute him in these stanzas,
William Allen White of Kansas!

1847 ROGERS BROS.

SILVERPLATE

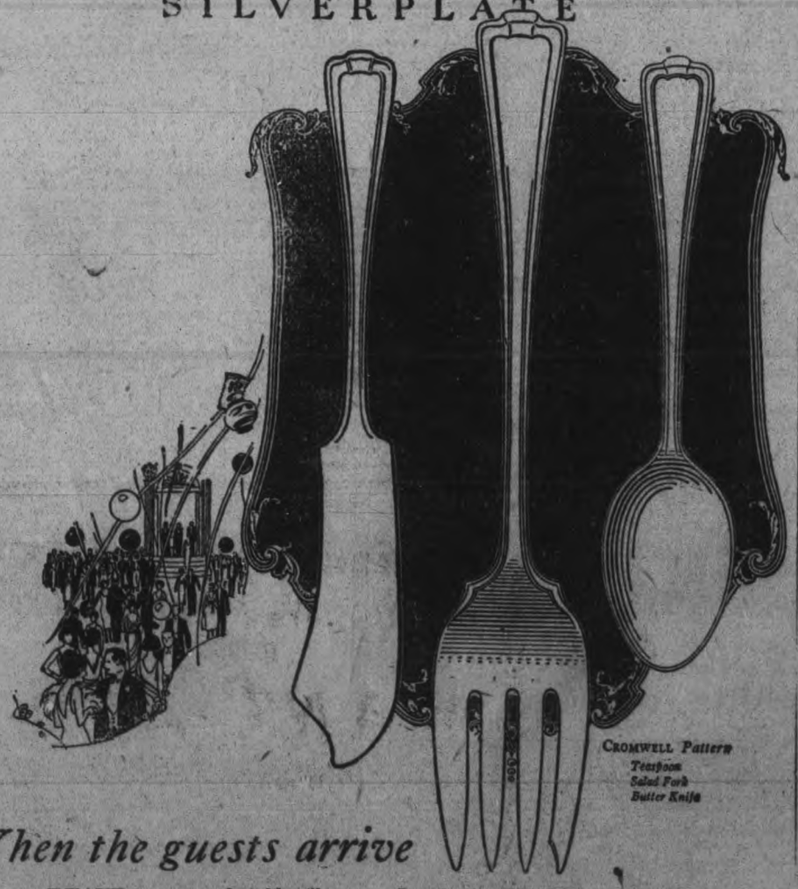

CROMWELL Pattern
Teaspoon
Salad Fork
Butter Knife

When the guests arrive

HAVE you enough table silverplate? Your duties as a hostess call for more than spoons, knives and forks. Niceties of table service are quickly noticed and commented upon. We suggest a sugar shell, butter spreaders, individual salad forks, etc.—all in the time-tested 1847 Rogers Bros. Silverplate. Many beautiful patterns make selection easy. To commemorate our Seventy-fifth Anniversary, they are packed at no extra cost in chests and gift boxes.

In selecting "1847 Rogers Bros." you follow wisely the choice of home-makers who want to be sure of quality. Time alone can fully test the goodness of silverplate—and no silverplate can parallel the service record of "1847 Rogers Bros.," which this year celebrates its Seventy-fifth Anniversary. This makes it particularly appropriate for anniversary gifts. *To be sure to get what you want, ask for "1847 Rogers Bros." by its FULL name. Emphasize the date, 1847.*

MERIDEN BRITANNIA CO., LIMITED, HAMILTON, ONT.

Made in Canada by Canadians and sold by leading Canadian dealers throughout the Dominion.

Try Doing Next Week's Washing with Rinso

Find out for yourself why hundreds of thousands of women say that they could not face another wash day without it. The two easy steps below will save *you* hours of back breaking rubbing.

First: For each tub of clothes dissolve a half a package of Rinso into a little cool water until it is like thick cream, then stir in two quarts of boiling water. If the water is hard, or the clothes extra dirty, use more Rinso.

Then, pour into tub—of cool or lukewarm water. Mix well. Keep adding the solution until you get a rich, lasting soapy suds, even after the clothes have been put in. *Do not pour the Rinso direct from the package into the tub.*

Soak the clothes for one hour, two hours, overnight, or as long as convenient. Then rinse to remove the loosened dirt, until the water runs clear. Hang them out to dry.

There's no rubbing—no boiling. Rinso is not a washing powder, but a scientific combination of pure cleansing materials that loosen and dissolve the dirt from even the heaviest pieces. It *soaks* clothes clean in a few hours without injury to a single fabric.

IF YOU USE A WASHING MACHINE

Follow the regular directions given here. Soak the clothes. Then, before operating the machine, add fresh Rinso solution using the same amount of Rinso as you used for soaking. No other product is needed when Rinso is used.

At All Grocers

Rinso

Made by the makers of LUX

Green Price Cards Throughout the Store Mark the Specially Priced "Exhibition Values"

If You Are Interested in Kitchens, You'll Be Interested in

Our Exhibit of the Barnet Kitchen Suite

AT THE EXHIBITION, MAIN BUILDING

The Barnet Kitchen Cabinet *The Barnet Refrigerator*

The Barnet Kitchen Table and Chair

BARGAIN ANNEX OPEN FRIDAY AND SATURDAY

A $1.50 Fully Bleached Table Damask at - - 94c Yard

Here is a real Table Damask value. Fresh goods and choice of four attractive patterns. The width is two yards. The wear and tear of much laundering will have little effect on it for many a long day. *Sold in the Bargain Annex.*

The GRESSMAN Company Limited

SPECIAL EXHIBITS AT FAIR

Under this head there will appear from day to day during the Peterborough Exhibition references to those special exhibits which arrest and hold the attention of a deeply interested public. Buildings, annexes and grounds are replete with displays of this district's natural and manufactured products, excelling, if anything, those of previous years, and featuring a spirit of progress in keeping with that indomitable enterprise by Peterborough's Fair Directors which marks each year another mile-stone passed on the road of exhibition improvement and innovation.

Peterborough City and County enjoys many natural and created advantages, agriculturally and industrially, and the products of this district's urban, pastoral and agrarian resources are displayed this year in a strikingly illuminative manner.

BARRIE'S LIMITED.

In the face of approaching winter when the mercury in thermometers will indulge in a merry dance below the zero mark, perhaps one of the most striking exhibits in the Main Building is that of Barrie's Limited.

The designer of this section, although crowded for space, has struck the keynote of fur-effective display by a skilful arrangement of ladies' winter wear and accessories which arrests the eye and impels the enquiring attention of visitors. A green floor covering finds appropriate embellishment in a huge white polar bear rug with head intact, whose huge spread of furry skin forms a fitting centre for companion, comfy fur cravats and fox and marten chokers, varied in design and coloring. A handsome showcase at one end teems with costly Arctic fox and ermine stoles, which find a harmonizing bedding on green and black pussy willow satin, with a charming intermingling of American Beauty satin in red and silver; and the whole is crowned by beautiful artificial bloom overflowing a uniquely constructed basketi container. For a back centre setting the visitor is faced by a substantial stand elevation, also attractively draped with colorful and exclusive satins fit for royal adornment, in which black and red and green dominated by the national Scotch thistle in gold delight the discriminating beholder. Reflecting mirrors, pendants of dressed skins—marten, fisher, black fox, cross fox, stone marten, opposum, Russian ermine and coon—together with inviting fur coats, complete a picture which quite entrances lady visitors.

The creator of this moderately ornate but timely display section has manifested a marked aptitude for exhibit artistry in that he has produced an atmosphere of out-of-door clothing warmth which bespeak for wearers of such garments bodily comfort and defiance of the rigours of a Canadian winter.

It is unnecessary to add that the styles are up-to-the-minute and the furs par excellence in quality. The coats are 36 to 45 inches in length, and three features are worthy of special notice. One has a striking Hudson seal body with a 14-inch border of opossum, and large collar and ample cuffs likewise of chinchilla opossum, the sleeves being bell in build. Another coat shows a body of the same seal, trimmed with light colored Russian fitch and showing a new feature in a black corded silk girdle finished with tassels of same material. The third is a truly beautiful and attractive grey squirrel coat, all self-trimmed, with very high roll collar, and further embellished with a corded silk girdle of same color, the whole combining to produce a strikingly harmonizing coat, pleasing to the particular eye. Then there are Persian lamb coats, trimmed with seal and some with Alaska sable, and seal coats with various approved trimming, such as lynx, squirrel, beaver and Alaska sable, etc., etc.

Ladies' coon coats with wide borders in striping effect, some two, three to five striped, were on display and are shown as one of this season's leading fashions for the younger set. The same design in our native Rice Lake muskrats produces a garment unexcelled for beauty and utility, as well as being very stylish.

All these garments are produced in Peterborough, where Barries Limited centralize the fur manufacturing for their branch stores at Regina, Saskatoon, Moose Jaw and Toronto. The fur skins are bought from trappers locally and at the several branches, and sent in to Peterborough, where they are dressed and manufactured, giving local employment to 50 persons the year round.

Made in Peterborough, and with a reputtion gained by honorable dealings for the past 22 years, Barries' stand unsurpassed for furs in Canada to-day. This year they have opened a branch in Toronto to take care of their ever-growing Toronto business.

THE WESTERN CLOCK CO., LIMITED.

Manufacturers of the world-famed Westclox—from the small but sturdy pocket watch, retailing at $2, to the dignified Big Ben luminous dial alarm clock, retailing at $6—this enterprising city industry has an exhibit in the Manufacturers' Building which is worth while dipping into. Without being prolix, suffice it to say that their striking display includes every line of their popular products, samples of which the traveller runs across in almost every corner of the globe. However, interest in this exhibit at once centres on the company's two new features. One is a clock with luminous dial produced by treating the face compound with radium, to assure permanent results, an operation never before resorted to till the past few years, and which gives the maximum of satisfaction. The other new feature is a substantial little nickel-plated automobile clock for attaching to the dash-board of a car. This useful little timepiece retails at $4.50, and is one hundred per cent. serviceable.

The Western Clock Co. is one of Peterborough's leading and most promising industries, which has prospered and is prospering from a spirit of indomitable progressiveness which cannot be denied. Establishing a factory here in 1920, they now find that pressure of business demands larger production facilities, and they are in consequence erecting three new modern buildings—one main structure and two annexes—on Armour Hill, East City. These buildings, to be completed by November of this year, will, it is estimated afford a capacity production of 1,500 clocks a day, as against the company's present local output of 640. On January 1, 1920, they employed 20 hands, while their present pay-roll numbers 74 employees.

Such rapid growth reflects both the last word in quality of production and that exemplary management which makes for increasingly successful industrial enterprise, resting on a substantial concrete foundation.

CANADIAN PACKING CO.'S EXHIBIT.

There is a fascination about the exhibit in the Manufacturers' Building so tastefully planned by the Canadian Packing Company, Limited, in that it appeals to the gastronomical nature of the average human. In this section, just within the western entrance, one is at once confronted with every-day viands skilfully displayed with real exhibit art—a tempting variety, indeed, of table food of unexcelled purity and top-notch in quality. As one visitor put it, "Look there at the makings of a veritable feast for twentieth century epicures." But for all that, the edibles are plain, wholesome nature foods, which satisfies and appeals to a discriminating public as body-building, to say nothing of their appetite-seductiveness and super-palatable qualities.

Of course, this firm's far-famed Rose Brand products are here specialized. They include Rose Brand bacon, ham, smoked back (boneless and bone-in), backs in casings, pork sausage, butter, eggs, cooked ham, not forgetting Rose Brand margarine. Then there are Anchor Brand products, such as head-cheese ant bologna, jellied-hock and jellied-tongue.

This exhibit also features a new produce in baked spiced ham, together with roast shoulder and roast ham, especially in demand in hot weather. Meal cheese and macaroni loaf is another feature, while the attendants point with pardonable pride to the exhibit of clarified cheese, for which the Canadian Packing Co. are the exclusive distributors for the American Continent. There is only one other country in the world producing clarified cheese, and that is New Zealand.

The products here displayed are all from Peterborough County resources, prepared for table use and manufactured into the varied food staples above mentioned at the Peterborough City factory. Four Government inspectors on the premises guarantee their absolute purity.

The Canadian Packing Co. have three local retail stores—corner of Park and Sherbrooke streets, corner of George and Brock streets and at 356 George street.

HEINTZMAN PIANOS

A remarkable picture of instrumental elegance and desirability is presented at the Heintzman Hall section in the manufacturers' building, where the last word in premier piano construction is being shown and demonstrated by courteous attendants. There one finds featured in an irresistible manner to lovers of the best in musical instruments, the famous Heintzman drawing room grand piano, such as used by the world's greatest artists, including Madame Melba and Tetrazzini (vocal), and Depachman (instrumental). Also their popular player piano, the interior build of which is durable, an instrument of unexcelled tone and unsurpassed exterior finish.

What might perhaps be classed as a special feature exhibit these days of housing congestion is the Heintzman piano for apartment utility, miniature in construction, but capable of equally as full volume as its larger sisters, and in tone exquisitely sweet and clear. A style Louis piano presents an altogether attractive case design, which would appreciably enhance the decorations of an exclusively furnished room.

Among other illuminating exhibits in this section the visitor is impelled to attention by the sweetly tuneful melodies of an always welcome Victrola, while a bell-toned Sonora and many record playing Brunswick phongraphs find their place in an exhibit section where music charms fastidious music lovers.

Heintzman & Co., also qualifingly known as "Ye Olde Firme — established themselves in Toronto over 74 years ago. They have won an enviable standing in the piano world, with branches to-day in every community of importance in the Dominion. Their local branch, known as Heintzman Hall, is situated in the Royal Bank Building, and stands for equipment and efficiency of service second to none in Canada. There courteousness and painstaking attention to patrons reigns supreme. Visitors to the Fair are cordially invited to call at the up-town hall or at the exhibit section and satisfy for themselves the Heintzman way of welcoming them whether they are intending purchasers or not.

For the past three years Mr. W. Lawson has been the genial manager of Heintzman & Co.'s interests here. And despite business depression generally the last 12 months, he can carry the smile that won't come off at a reminiscence which reflects successful business efforts and a clientel of satisfied users of Heintzman made-in-Canada products—a business showing comparativelp phenomenal growth, and which is still growing on the trade principle of dependability now and always.

QUAKER OATS "QUAKER" BRAND PRODUCTS

Mental visions of health-fostering and health-maintaining breakfasts are impelled by the prodigions display of cereals by the Quaker Oats Co., in the Manufacturers' Building Even the most cursory passer-by is at once arrested by the varied and abundant exhibit of these made-at-home food products, known the world over as superlatively pure and wholesome in every particular. A few of the many lines on exhibition are Quaker Oats, Qualkes and Saxon Flour; Scotch Health Bran (an invigorating food and not a fad), white oats, Tillson's Rolled Oats, Homing Grits, and Puffed Rice, all of which are produced under sanitary conditions in the ideal category.

Then one is irresistibly attracted by Quaker Oats Dry Mash guaranteed to fill the most lazy hen with pep and industry, thereby quickening her dormant egg-producing propensities and incidentally affecting a much needed reduction in the high cost of living.

The Quaker Oats Co., is a stupendous cereal corporation, one of, if not the biggest in the world, and its local branch presents the last word in modern and scientific equipment. Their mammoth business is built up on the practiced slogan so to speak, that "the best is none too good', while the "smiling Quaker" trade mark is a familiar figure on both sides of the Atlantic and Pacific, being recognized as a guarantee that Quaker Oats products measure up to the uttermost possibilities of later-day cereal production appliances.

Ask Any of the 300,000 Happy Thought Users

Every corner of the home heated by a Happy Thought Pipeless Furnace is a place of comfort.

The stove-heated home can have no better stove than a Happy Thought Heater.

Their homes have been brightened and their labors lightened by Happy Thought Ranges. They are satisfied. You will be. Baking, broiling, frying, preserving — no matter what—the Happy Thought Range is always dependable.

For forty years Canadian women have been using Happy Thought Ranges because of the satisfactory results they give. The large oven, with its even heat—the large cooking surface—easy regulation—small fuel consumption—excellent appearance—and all the little attachments that save labor have made this range their Choice.

Ask the woman who owns one.

Sold by Campbell & Best

134 HUNTER STREET

PETERBORO

HAPPY THOUGHT

Ranges—Furnaces

THE B LABEL DRY INSULATED SAFE

Exhibit by Office Specialty Co. of Special Interest to Business Men.

A remarkable outstanding feature of the Exhibit at the Fair, in the Manufacturers' Building by the Office Specialty Co., Newmarket, Ontario, is a "B" Label Dry Insulated Safe to accommodate any Standard size of this concern's famed office specialties. In this connection it might be as well to explain just exactly what the "B" label caried by this safe means. The National Board of Fire Underwriters of the United States is established and financed by the Insurance Companies of the U. S. and Canada to test fire, electrical and automobile appliances and appliances designed for the elimination of accident hazards. And label "B" indicates that this Office Specialty Co's make of safe has satisfactorily withstood that National Board of Fire Underwriters test of two hours under intense heat, and is thus guaranteed by them to stand up during years of service, ready at any moment to meet and successfully pass through the supreme test of its existence—FIRE. And the secret of its permanent fire-safety qualities is its Bone Dry construction, by which there is no moisture in its insulation.

The nature of this test was as follows: An Office Specialty Safe was placed in the testing furnace and heated under standard test conditions for one hour. The furnace was then opened, the safe drawn out into the yard and hoisted 30 feet above a rip-rap of broken brick and then dropped. Just 2 minutes and 50 seconds elapsed between the removal of the safe from the furnace, and its impact upon the brick, so the safe had not cooled to any appreciable extent. After that drop the safe was again placed in the furnace, bottom up and re-heated under standard fire conditions for one hour Not only did the papers in the safe retain their perfect condition, as at no time during this test did the temperature inside the safe reach 300 degrees Fahrenheit(the danger or singeing point being 440 degrees) but structurally it stood up under a punishment equal to a falling floor or beam that might be precipitated upon such a safe in a burning building. Then it should be borne in mind that the safe came through the test 100 per cent good in structural features and only its enamel finish was affected.

And so, D. A. Costello, in charge of this exhibt, to, other with Leo Marning of the head office staff, have the satisfaction of explaining daily to visitors at the Fair the structural advantages of the Office Specialty Safe which carries the distinction of being absolutely the only safe manufactured in Canada showing the "B" label, a guarantee by the underwriters of its superlative fire and hard usuage resisting qualities. These dry insulated record safes with the underwriters' "B" label are built with door steps that interlock perfectly to form points that have the same degree of resistance to heat as the solid walls of a safe; they are free from moisture and all corrosive properties, and built to give positively permanent protection.

When at the Exhibition just look this exhibit over, it will be found worth while, especially to business men, all of whom are naturally interested in office specialties of absolutely the excelling class.

No loss by fire of valuable documents is possible if protected by a "B" label Office Specialty Safe.

DANCE AT BROCK STREET RINK TOMORROW NIGHT

Paul Gliddon's Orchestra —Big Floor Space-Careful Management.

Don't forget the opening dance of the season, with Paul Gliddon's orchestra in attendance, to-morrow night at Brock street rink. The rink is one of the cleanest and most spacious amusement halls in the city, and is being conducted under the very best of management. The charge will be 10c. per dance or 3 for 25c., and a good crowd of exhibition visitors and citizens is expected.

The Englishman travels and conquers without a settled design, because he has the instinct of exploration. His adventures are all external; they change him so little that he is not afraid of them. He carries his English weather in his heart wherever he goes, and it becomes a cool spot in the desert, and a steady and sane oracle amongst all the deliriums of mankind. Never since the heroic days of Greece has the world had such a sweet, just, boyish master. It will be a black day for the human race when scientific blackguards, conspirators, churls and fanatics manage to supplant him.— George Santayana.

NELSON & MARTYN'S Stock Brokers

Cash paid for Victory Bonds, any year. We buy stocks on any Exchange — ANYWHERE. Stocks are bought for CASH or on margin. No amount too small or too large for us.

GOLD STOCKS ARE IN DEMAND.

We will buy and sell Mining Shares for you, either for Cash or on margin.

WE HAVE CONTINUOUS QUOTATIONS

over privately leased wires to all the leading Exchanges. Our clients may trade in New York, Chicago, Montreal, Three Rivers, Ottawa, Kingston, Toronto, without cost for wire service. This should be advantageous.

Wire Hours — 9 a.m. to 2 p.m. (Daylight Saving Time)

332½ George Street — 'Phone 729

Financial News and Views

New York Stock Exchange and Curb Prices. — *Canadian Stock Exchange and Mines.*

To-Day's Quotations with Opinions and Reviews of the Market.

(Quotations supplied The Examiner by Nelson & Martyn, Stock Brokers).

NEW YORK STOCKS.

	High	Low	Close
Amer. Can.	63	62⅛	62⅝
Anaconda	54⅝	64⅛	64½
C. P. R.	150⅛	148	149⅜
Amer. Loco.	124¾	124	124
Bald. Loco.	138¾	136¼	138¾
Studebaker	131¾	129⅝	130⅝
Erie	16⅛	16	16⅛
Erie 1st Pf.	26	25⅛	26
B. & O.	58⅜	57	58
Beth. Steel	79¼	79	79¼
B. R. T.	26⅝	24⅝	26
Mex. Seaboard	20	19½	19¾
Nor. Pacific	89⅜	87⅞	89¼
Mex. Pet.	192⅜	189	190¾
Pan-Amer. Oil	82¼	80½	81⅞
Reading	81	79½	80½
South. Pac.	95⅝	93¾	95
South. Rail.	27⅜	26⅜	27⅜
N. Y. Central	99¾	98½	99½
Rock Island	49⅞	47⅝	49⅞
Replogle	33½	32⅝	33½
Gen. Motors	14¾	14¼	14½
Davison Chem.	50½	50¼	50½
Cosden Oil	52⅞	51¼	52¾
Int. Paper	60¼	58¾	59¼
Royal Dutch	58⅜	57¾	58⅜
Rubber	56⅛	53½	54½
U. S. Steel	105⅝	104⅝	105¼
Int. Nickel	18	17⅞	17⅞
Crucible Steel	94½	92¾	92¾
Midvale	34¾	34¾	34¾
Vanadium Steel	52¾	51¾	52
Transcon Oil	14½	14¼	14½
Gen. Asphalt	66	64⅞	65½
Keystone Tire	8¼	8¼	8¼
Atchison	108¼	106	107½
St. Paul	34½	33¾	34½
St. Paul Pf.	52	51¾	51¾
Lehigh Valley	70½	69¾	70½
Houston Oil	83	81½	83
Pennsylvania	47⅜	46⅞	47⅜
Kelly Spring.	44⅜	42½	43½
Union Pac.	154	152¾	154
Sears-Roebuck	90¾	90	90¾
Great Northern	95⅜	95	95¼
Sinclair Oil	34	33½	34
A. I. C.	36	35¾	35¾
Chandler	63½	61¾	63
Allied Chem.	85½	82¾	85
North-Western	94¾	93⅝	94¾
Am. Sugar	83½	83	83⅜
Indus. Alcohol	64⅜	64	64
Am. Smelters	63¾	63¼	63¼
Consol. Gas	141½	140¾	140¾
Fam. Players	104⅞	102½	103½
Cen. Leather	44	43½	43½
Westinghouse	63½	63¼	63¼
Missouri Pac. Pf.	62½	61	62¼
Tobacco Prod.	65¼	65	65
Allis-Chalmers	58	57¾	57⅞
Lima Loco.	64⅛	63½	63½
Am. Wool	102⅞	102¼	102¼
Retail Stores	84¾	84	84¾
Cal. Pete.	63¾	63¾	63¾
Coca-Cola	70¼	69¾	70
At. Coast Line	123	123	123

Total Sales — 1,196,500

FOREIGN EXCHANGE.

Sterling	4.42⅜
Francs	7.52
Marks	.06 9-16

— WYLLIE

MINES.

	Bid	Asked
Apex	3¼	4
Atlas	33	34
Beaver	38½	40
Crown Reserve	24	28
Dome Lake	19	21
Hollinger	1300	1400
Kirkland Lake	45	47
La Rose	24	—
McIntyre Mines	1925	1950
Schumacher	57½	58
Teck Hughes	94½	96
Porc. V. N. T.	74½	76
Davidson	29	30
Gold Reef	3	3¼
Por. Crown	26	28
Preston	12½	13
New Ray	24½	26
West Dome	21½	22
Hattie Gold	30	31
Castle	29½	30
Wakenda	13½	14¼
Keora	13	14
Trethewey	5	6
Moneta	17½	18
Dome	39¼	40
Lake Shore	300	310
Nipissing	645	650
Jargraves	330	340
Thomson	6¼	7¼
West Tree	11¼	11½

CANADIAN STOCKS.

	High	Low	Close
Brazilian	46¼	46¼	46½
Brompton	36	35	35¼
B. E. Steel	39	38½	38⅝
Bell Tel.	120	119¼	120
Tor. Rails	86	86	86
Abitibi	67	66	66
Breweries	56¾	56½	56¾
Can. Gen.	81	81	81
Can. Steam. Pf.	56¾	56	56¾
Cement	77	77	77
Smelters	27	27	27
Montreal Power	99	99	99
Spanish River	100	100	100
St. of Canada	78½	78	78½
Laurentide	98	96½	96½
Detroit United	68⅜	68⅜	68⅜
Quebec Rails	27	27	27
Shawinigan	116	116	116
Riordan	7	7	7
Howard Smith	81½	81½	81½

CHICAGO GRAIN.

WHEAT.

	Open	High	Low	Close
May	105⅝	105⅝	104⅛	104⅛
Sept.	99⅜	99⅞	98¾	99⅛
Dec.	100⅜	100½	99⅜	99⅜

CORN.

May	59⅞	59⅞	59⅜	59⅜
Sept.	62⅛	63¼	61¼	61⅝
Dec.	56⅜	56⅝	56⅛	56⅛

(By Stuart P. Weed)

NEW YORK, September 14 (Special to The Examiner). — The striking incident in to-day's markets was the sudden wave of buying in the railway shares. To connect this with the collapse of the shopmen's strike, was, of course, the obvious thing to do. As a matter of fact, the strike settlement had little or nothing to do with it.

Wall Street has known for the last month that the carriers were winning and that it has accepted the evidence of the weekly figures on car loadings which has been overwhelmingly in favour of the conclusion that the disaffection of the shop workers was doing the railway business no harm. Consequently, there was no good reason why an intended buying movement in railway stocks should have been postponed until the actual strike settlement.

There were two much more convincing explanations for the demonstration in the rail group. One was that it was a speculative manoeuvre to offset heavy selling on Wednesday afternoon and again this morning in some of the recent industrial favourites. The other was that in part it represented investors raising their bids for the better class of dividend-paying rail shares because the yield on these was still attractive in comparison with those in other quarters of the investment market. Both these reasons counted, and in about equal measure.

The taking up of stocks like Atchison, Union Pacific, Southern Pacific, New York Central, and Pennsylvania, cartying them close up to or beyond their previous high points of the year, was a reminder that the investment element is a very important factor in the present market. Whatever doubt there may be concerning the speculative position, especially after some of the recent performances in stocks of the pool variety, there can be no question that the presence of investment capital seeking employment in stocks because most bonds have got out of range, is a powerfully sustaining influence in the Wall Street situation.

SHOPMEN ON 52 ROADS VOTE TO RESUME WORK

NEW YORK, Sept. 14.—Bank of England unchanged at 3 per cent.

Steel corporation advances rails $3 a ton.

Washington regards separate peace agreement as forerunner of general settlement of strikes on all railroads.

House votes to recommit tariff bill with instructions that confreres abandon dye embargo provision and place potash on free list.

Hercules Powder Co. planning 100 per cent. stock dividend and new financing in connection with acquisition of Aetna Explosives Co.

Shopmen vote to end strike on 52 roads. As many as possible to immediately be put to work at present rate of pay and all on strike to be put to work not later than thirty days after signing of agreement with positions held as of June 30th individual agreements to be negotiated.

President of a Motor Co. in Detroit says he has positive information that Ford plants will close Saturday and re-open Monday morning.

Average price of 20 industrials 101.00, off .78.

Average price of 20 rails, 92.55, off .87.

TECH HUGHES NOW MARKET LEADER.

Bryant Brothers in their letter to-day says:

Tech Hughes was the outstanding feature of the mines to-day, selling up to 98 cents, which is a new high figure for the shares. It will cross $1.50 on the present move well informed sources state.

Strength in Tech Hughes is due to the wide spread belief that dividends will be very shortly inaugurated.

During the past year $370,000 worth of gold was produced, an increase of 70 p.c. over the previous twelve months. Financial position has been greatly improved by a material reduction in funded debt, reports state.

Tech Hughes is now rated as the largest producer in Kirkland Lake. We consider the shares an attractive speculative at current prices. You can purchase Tech Hughes on open account with us for one-third the market price. Buy any number of shares you wish—following are a few suggestions.

MINES RESTING

TORONTO, Sept. 14.—The mining market seemed inclined to rest to-day although there was a continuation of great activity some good gains were made such as Atlas which sold up to 35 and Porc. Crown 26 1-2 Hollonger at 14.20. Davidson sold around 30 and May rest a few days. Its recent upward move was temporarily interrupted by liquidation from old holders. Teck Hughes held at 95.

GRAINS AT NEW LOWS

CHICAGO, Sept. 14.—Grain—wheat sold off another 1 1-2 cents making new low for season on general selling liquidation and limited support. Export demand fair. Canadian wheat at Winnipeg also went to new lows.

Wishing Went Out of Style When

WANT ADS.

Came Into Fashion

No Longer do people say "I wish for this" or "I wish for that."

They Advertise for what they want in the Want Advertisement Columns of the Examiner.

Don't "wish" you had a better job —advertise for one.

Read and study the Want Advertisements in—

The Examiner

Use mother nature's jelly maker

—for perfect jams and jellies from any fruit you want or care to use.
—Certo—pectin, the natural element in fruits which makes jelly "jell".
Without pectin you cannot make good jelly or jam.
With it you control the jellying point of any fruit.
Make your jams and jellies the Certo way, and boil one minute instead of 20 or 30 minutes; thus saving the delicate fruit flavor and color.
With all that extra flavor in—not boiled out—you will enjoy jams and jellies you never thought it possible to make—the full natural flavor of the fruit and all the color. Perfect jams and jellies without fail.

CERTO
Trade mark registered

Certo is a pure fruit product—contains no gelatine.

Free Recipe Book with every bottle. No skill required. You succeed the first and every time. Certo never fails.

How to make delicious Grape Jelly

4 cups (2 lbs.) Juice from Cooked Fruit.
8 leveled cups (3¼ lbs.) Sugar.
1 bottle (scant cup) Certo.

Use fully ripened fruit. Stem and crush thoroughly about 2½ quarts, or 3 lbs. Add ¼ cup water, stir until boiling, and simmer 10 minutes in saucepan with close-fitting cover. Place fruit in jelly bag and squeeze out juice. Measure sugar and juice into large saucepan, stir and bring to a boil. At once add Certo, stirring constantly. Continue to stir and bring again to a hard boil over the hottest fire for one-half minute, stirring continually. Remove from fire, let stand 1 minute, skim, and pour quickly.

Douglas Packing Company, Limited, Cobourg
Selling Agents: W. G. Patrick & Company, Limited, Toronto and Montreal 20

CAMPBELLFORD AND DISTRICT

Mr. E. Brunelle in a New Role—Bitten by a Dog—Personal Mention.

CAMPBELLFORD, Sept. 14. — Mr. Elie Brunelle, manager of the pulp mill here, and just at present a very busy man, on account of the mill opening this week, appeared in a new role on Wednesday afternoon, that of a court interpreter. It seems that a witness on a case in Division Court could not speak English, and business was at a standstill until an interpreter could be procured. Mr. Brunelle kindly volunteered and performed the task so efficiently that he was highly complimented by His Honor Judge Huycke.

Serond Crops.

Hanging up in Fred Woods' window is a branch taken from a raspberries were grown in the garden of the 'Collosal Schaufer' variety. These berries were grown in the garden of Mr. Wm. Hubble of Centre street, who tells us he has lots more. Mr. Hubble is chief engineer with the Peterborough Cereal Co. here.

Recovered His Glasses.

What looked like a very serious misfortune befell a Front street resident on Tuesday morning. The man in question was doing some repair work to a well and when looking down accidentally dropped his spectacles into the water. For a time things looked hopeless, until the arrival of an expert, who suggested using a magnet. This advice was acted upon and with a powerful magnet on a long string the glasses were drawn to the top safely and none the worse for their ducking.

Bitten by Dog.

On Monday Dorothy, the little two year old daughter of Mr. and Mrs. Garnet Redden of Stanwood, was severely bitten in the face by their collie dog. Medical aid from Havelock was summoned and twenty stitches had to be put in the wound. The little one is doing as well as can be expected.

General.

The 'Bessie Butler' locked through on Wednesday morning with scow in tow.

Henry James Ellis was sent to Cobourg jail for forty-five days for being implicated in the Grand Trunk station robbery.

Cattle Shipments.

Scott and Kent 120 hogs; Farmers' Club 102 hogs. All prime stock, shipped to Peterborough.

I. O. D. E. Rally.

The Daughters of the Empire will hold district rally at the Parish Hall on Sept. 21st. The national president, Mrs. Doolittle, of Toronto, and the provincial president, Mrs. Burkholder, of Hamilton, will be present. Meetings will be held both afternoon and evening and many visitors from outside points are expected.

Mr. A. E. Hogle of the Hydro, Belleville, was in town on Wednesday.

Mr. and Mrs. Edward Skitch were called to Toronto on Wednesday to attend the funeral of the former's brother, Thomas Albert Skitch, who died at his home, Quebec avenue, West Toronto. Interment took place at Port Hope on Thursday.

Mr. Gordon Cochrane attended the lacrosse match in Bradford on Wednesday.

The supplementary examinations for those who failed on the Departmental examination for Middle and Upper school, are being held here this week with Mr. Robert Boyes, P. S. I. presiding.

His Honor Judge E. C. S. Huycke, of Peterborough, was in town on Wednesday on official business.

A party of Americans from Syracuse, N.Y., arrived by motor on Wednesday and have taken a cottage at Crow Bay for a few days' fishing and shooting.

Mr. and Mrs. R. T. Cowell motored up to Hastings on Monday to arrange about a children's concert in connection with the I.O.D.E.

Mr. Edward Skitch of Rear street, received the sad news of the death of his brother, Mr. Albert Skitch, at Toronto. Mr. Albert Skitch was a former resident of Trenton and had been in poor health for some years.

Mr. W. C. Pickets of Dartford, was a visitor in town on Wednesday.

Mr. and Mrs. J. S. Armstrong, with Mrs. Wilkins have returned to their home in Lisbon Centre, Maine, after a very pleasant visit spent with Mr. and Mres. James Dunk, Market street.

Mrs. James Kerr has returned home after a pleasant visit spent with friends in New Liskeard.

Supplementary examinations started on Wednesday at High school, Inspector Boyes will preside.

Personals.

Mrs. J. M. Smith, who has been visiting friends in town, has returned to her home in Belleville.

Mr. C. B. Coon, of Peterborough, was a visitor in town this week.

Mr. J. M. Brough of Belleville, was in town on official business on Wednesday.

DIARRHOEA IS DANGEROUS To Teething Babies DURING HOT WEATHER

Hot weather is a dangerous time for the babies when cutting their teeth, and all mothers should watch very closely for any sign of diarrhoea, dysentery, cholera infantum or any other bowel trouble.

There is no remedy so safe and effectual for diarrhoea as Dr. Fowler's Extract of Wild Strawberry, and all mothers who have used it speak of it with the greatest of confidence.

Mrs. James E. Green, Vermilion, Alta., writes under date of Aug. 18th, 1921, as follows:—"A week ago my baby boy, just one year and four months old, started cutting two stomach teeth, and was so sick he couldn't eat or sleep, and had the diarrhoea most terribly bad; his rectum was raw and bleeding, but after giving him Dr. Fowler's Extract of Wild Strawberry regularly for three days he was as well as any boy could be. I wouldn't be without your grand remedy for untold gold."

"Dr. Fowler's" is for sale at all dealers; price, 50c. a bottle; put up by The T. Milburn Co., Limited, Toronto, Ont.

STRIKE CALLED OFF.

HAVRE, September 14 (Canadian Press). — The strike of the port workers here has been declared off, and the steamship France, which was to have sailed for New York at two o'clock yesterday afternoon, but was unable to do so, will leave today at two o'clock.

For Acidity or Bile

When your stomach is upset Take

Beecham's Pills act as a splendid tonic to the digestive organs. They remove acidity and fermentation and excess of bile from the stomach and bowels and promote the secretion of the gastric juices. In thus correcting morbid conditions and stimulating the digestive processes Beecham's Pills naturally have an excellent effect upon the general health. If you have lost your appetite or are suffering from nausea, sick headache, constipation, or giddiness

Beecham's Pills

Sold everywhere in boxes 25c—40 pills 50c—90 pills

A CANADIAN PRODUCT
purity SALT
FREE RUNNING

Edwin Elcome TAXIDERMIST
692 HARVEY STREET
PETERBOROUGH, ONT.
Heads, Birds, Fish, Etc.,
Mounted Artistically and Permanently.
MASKINONGE, BASS, AND TROUT OUR SPECIALTY.

Artistic Walls With Gyproc and Alabastine

GYPROC — the new unshrinkable wall-board — presents a smooth, even surface that is ideal for tinting with Alabastine or paint. The joints are true and close and when covered with Gyproc joint tape are practically invisible.

GYPROC
A Fireproof Wall Without Plaster

is made from fine ground gypsum rock, and after it has been moulded into shape and set is entirely unaffected by heat and cold or dampness. As well, being composed of non-expanding mineral, it is absolutely fire-proof.

For Sale by
T. A. REHILL
210 Wolfe Street

HARDWOOD
FOR IMMEDIATE SALE

We have 4,000 CORDS OF HIGH CLASS DRY HARDWOOD that we will sell to Peterborough Citizens, for delivery between December 1st and January 30th next. It is now in the bush, and we will take orders all this week for delivery as above. If orders for the total quantity are not placed in Peterborough this week, we will place the balance elsewhere.

HODGSON BROS.
Office, Dalhousie Street, at the Track, or Phone 703. 5d65

"JAY WALKER" IS RESPONSIBLE FOR MANY ACCIDENTS

Police Magistrate Says Time Will Come When Pedestrian Will Share Blame For Auto Accidents.

RIGHTS OF MOTORIST.

CHATHAM, Ont., Sept. 14.—(Canadian Press).—Declaring that motorists should have the same protection as pedestrians Police Magistrate Arnold yesterday predicted that the time will come in the near future when pedestrians will be held responsible for a number of car accidents.

"From my own observation, I would say that a great many of our minor automobile accidents are due to the carelessness of the pedestrians', he declared in an interview. "In most cases they occur because a motorists, in attempting to evade a jay walker, hits another car. The pedestrian escapes without any criticism but the motorist comes in for a tongue-lashing by witnesses of the accident.

"Automobiles have come to stay and the sooner we recognize that fact the better it will be for all of us. No motorist wants to hit anybody and with the exception of the reckless type all motorists will run personal risks to protect a pedestrian in danger. A motorist should have his rights as well as pedestrians. He should feel, as he drives along a busy street, that there is no danger of persons stepping out from behind parked cars, or attempting to cross the street at any place but an inter-section. Under our present system few pedestrians take the trouble to walk to the intersection to cross the street, with the result that the motorist has to be alert in every sense of the word. A by law, or a statute, making jay walking or carelessness in crossing a street an offense, would have the effect of educating the pedestrian in safety-first measures. If he was hit by a car at any place on a busy street, other thn the intersection, he should be made to feel that it was his own carelessness that was to blame. If, on the other hand, he is struck at the intersection, the motorist would be at fault and the pedestrian would have his remedies in the court. It seems to me that such is a real pub . necessity. Sooner or later this fact will be recognized and protection for both motorist and pedestrian will be welcomed."

PRIZE-WINNERS IN CROP COMPETITION.

Conducted By Dummer and Douro Agricultural Society—Warsaw News.

WARSAW, Sept. 14. — The following are the prize winners in the standing field crop competitions, conducted by the Dummer and Douro Agricultural Society for oats and corn,

Oats— 1st, Fred Fitzgerald; 2nd, Fred Morgan; 3rd, Maurice O'Brien; 4th, David Rose; 5th, Archie Tedford; 6th, R. G. Moore; 7th, John Barrie.

Corn— 1st, Arthur Edwards; 2nd, James Hawthorne; 3rd, J. A. Crowe and Son; 4th, Wm. Hayes; 5th, R. G. Moore; 6th, Allan Payne; 7th, David Rose.

Miss L. McCracken, accompanied some friends from the lake to the Exhibition.

Rev. G. F. and Mrs. Weir arrived home on Friday.

Mr. Webster, of Lakefield, is busy building cement walls near Warsaw.

Mr. and Mrs. Thos. Miller, Miss Olga Miller and Melville Miller, accompanied by Rev. Girard Graham, motored to Toronto last week.

Mr. and Mrs. Blythe Nelson and Mrs. McKelvie, Campbellford motored to Warsaw on Friday last.

Mr. and Mrs. Luther Payne of Roseneath, spent Saturday and Sunday with relatives in Warsaw. Their little daughter was in Nicholls Hospital for a couple of days.

Miss H. Russel was in Roseneath on Sunday.

Mr. and Mrs. Walter Carveth, the Misses Ella, Olive and Lily Russel, and Mr. Oliver Douglas motored to Toronto Monday, returning Friday.

George Lonsberry has the contract for painting the school in S. S. No. 5, Douro.

Miss Ora Dunford is visiting Miss Cressa Crowe.

Filling Silos.

Silo filling commenced last week. The corn is maturing rapidly, and much of it is quite tangled. A good deal of buckwheat is beaten quite flat. In some cases all that can be done is to plough it in, and the crop was good, could it have been properly harvested.

The social given by the W.M.S. on Thursday evening was a success. There was a good crowd. Refreshments were served in the basement. There was abundance of sandwiches, cake and tea, also ice cream for everyone. The programme was given in the church. Mr. James Hawthorne was chairman and the following programme was rendered.

Opening hymn, 'All Hail the Power'; short addresse on missionary work by James Hawthorne; solo, Henry Batten; instrumental selection, Messrs. J. Crowe, Kendel and Clarke; solo, Ferena Cooper; solo, Mrs. Rufus Payne; duet, Messrs. Henry and Ernest Batten; solo, Mrs. E. Hamblin solo, Mrs. Chas. Foster; instrumental, Messrs. J. Crowe, Kendel and Clarke; God Save the King.

The ladies of the society are making quilts for the needy; they are also asking for donations and fruit and pickles, which may be left at the church.

The Mission Band will meet in the basement on Saturday afternoon at 2.30 o'clock. The little girls are asked to try to bring blocks for a quilt. All children are cordially invited.

The Trustees and Teachers' Association of Dummer met on Friday evening to make final arrangements for the school fair, which will be held in Clarence Watt's field on Thursday the 21st.

U. F. O. Meeting.

The U.F.O. held their regular monthly meeting on Wednesday.

The recent rains are much welcomed for roots, etc. and for wells, though the wind is tangling corn still more and late buckwheat is nearly destroyed. Still, so much has been, and is good, we cannot expect everything to be all right. One farmer can neither reap nor plow under his buckwheat.

In the Churches.

Rev. G. F. Weir conducted the Methodist services on Sunday. His subject last evening was taken from the story of Christ and the disciples whom he met on the road to Emmaus.

Rev. G. Graham conducted the Presbyterian services and Rev. Chorley the Baptist. Mr. Chorley's text was "Follow Me and I Will Make You Fishers of Men." There was no service in the Anglican church.

An aeroplane came from Lakefield about 10.30 this morning, dropped notices concerning the day's doings at Lakeefild, turned and flew back.

A good number of people from Warsaw went to Lakefield to-day.

A good number of those especially interested in U.F.O. attended the Douro field day to hear J. J. Morrison.

Obtained Certificate.

Miss Mary A. Leahy has obtained by appeal her certificate for entrance into the Ontario High and Continuation schools. She is the fourth to obtain her certificate of the five candidates from S. S. No. 12, Douro and Dummer, who tried the examination at Warsaw this year. They were prepared for their examination under the instructions of Miss Clara Raddon, of Norwood.

HASTINGS NEWS

HASTINGS, Sept. 14. — Mr. A. Doxsee, of Peterborough, is the guest of his parents, Mr. and Mrs. F. Doxsee.

Mr. Joseph McCoy, of Peterborough, is spending a few days in town.

Rat Causes Excitement.

On Tuesday evening about nine o'clock some the citizens on their way home, heard a peculiar noise, and, investigating, found that a large rat had run foul of a trap that the clerk in Alex. Wilson's hardware store had set.

Mr. and Mrs. Cowell, of Campbellford, were in town on Tuesday.

Mr. John Crowley, of Rochester, is the guest of Mr. and Mrs. P Crowley.

Mr. and Mrs. N. Bibby are visiting friends in Peterborough.

Mr. Solmes, of Peterborough, was in town on Tuesday.

Waterfront News.

The Wanderer of Montreal passed through here Wednesday on her way for winter quarters at Stones Lake.

Mr. M. Simpson spent Wednesday in Roseneath.

Concert Notes.

Mr. Cowell, of Campbellford, is busy training the pupils of the school for a concert to be given under the I.O.D.E. of Hastings.

The many friends of Mr. and Mrs. W. Fleming will be sorry to learn of their illness.

Rev. Mr. Stinson, of Westwood, will hold services in the Methodist Church Sunday.

Dr. J. H. Hess was at the Rock Quarry on Tuesday, where he sold a Baby Grand touring car.

Duncan Fife is visiting friends in Monaghan.

Mr. Jas. Masterson spent Wednesday in Campbellford.

Quite a number from here took in the Brighton Fair. They report the Fair a big success.

FOR BABY
"Safety First"

Four generations of babies have been kept clean, fresh, fragrant, and free from skin troubles by the use of

BABY'S OWN SOAP

Best for Baby *Best for You*

ALBERT SOAPS LIMITED - MONTREAL

Coated Tongue
Nature's Warning of Constipation

When you are constipated, not enough of Nature's lubricating liquid is produced in the bowel to keep the food waste soft and moving. Doctors prescribe Nujol because it acts like this natural lubricant and thus replaces it.

Nujol is a lubricant—not a medicine or laxative — so cannot gripe. Try it today.

Nujol
A LUBRICANT—NOT A LAXATIVE

Grain, Cattle & Produce Markets

PETERBOROUGH MARKETS.

Grains—Fall wheat, 95c-$1 bush.; Spring wheat, 90-95c; alsike, $5-$7 bush; peas, bag, $1; rough, $1.25; cleaned, $1.35; oats, 30c bu.; rye, 60-65c; barley, 55-60c; flour, half bbl., $3.75-$4.00; pastry flour, 24-lb. bag, 75-90c.

Vegetables—New beets, 5c bunch; leaf lettuce, 5-10c bunch; cabbage, 10-15-20c; domestic tomatoes, 25c basket; onions, 5c bunch; imported onions, 10 lb.; parsley, 5c bunch; carrots 5c bch.; cucumbers, 5c 50-60 bkt radishes, 5c bunch; egg plant, 15c-20c; domestic potatoes 20-25c peck; spinach, 20c lb.; string beans, 10c lb.; Bermuda onions, 10c lb.; new peas, 3 qts. for 25c; celery, 15c; new corn, 15c doz.; cauliflower, 15-20-25c; vegetable marrow, 10-15-20c; pickling peppers, 40c doz.; pickling onions, 25c qt.; sweet potatoes, 2 lbs. for 25c.

Hides and Wool—Cow hides heavy 10c; light 12c horse hides $2.50- $3; calf skins, veal, 15c deacons 75c to $1.00; kips, 8c; sheep skins 75c to $1.00; lamb skins, 40-50c; shearlings 20-25c; fine wool 18-19c; medium 15-16; coarse wool 12-13c.

Dairy Products — Creamery butter, 35-38c lb.; dairy butter, 35c lb.; oleomargine, 24-29c; eggs 30 cents; shortening, 18-20c lb.; lard, 17-23c; cheese, 19-25c.

Fruits—Bananas, 30-50c doz., 10c lb.; Calif. navel oranges, 40c-$1.20; grape fruit, $1.50 doz.; lemons, 30c doz.; mixed nuts, 25-30c; cocoanuts, 15c; Smyrna figs, 45-50c lb.; green peppers, 3 for 10c; Florida watermelon $1; canteloupe, $1-$1.25 basket; peaches 25c doz.; 50c-$1 basket; 25c peck; red plums, 10c qt; pears, 40-50c doz.; Bartlett, 65c basket; green plums, 30c basket; California plums, 15-40c doz.; thimbleberries, 25-28c; harvest apples, 25c basket; green grapes, 25c lb.; yellow plums 50c basket; red Lombards 50c basket; Duchess apples 30-40c peck; blue grapes, 50c basket.

Fish—Pink salmon, 20c lb; white fish, 15c; haddies, lb., 18c.; boneless 25c; halibut, 30-35c lb.; red salmon, 25c lb.; salmon trout, 28c lb.

Hay—Old hay, baled, $20; new loose hay $13 to $14; new hay baled $17; straw, $12.

Meats—Beef, 5-35c, lb.; hens, old, 25c; chickens, 35c; ducks, 35c; live hogs, $11.75; dressed hogs, $20; bacon, 45-55c; pork, 25-42c; sausage, 14-20c; veal, 5-30c; lamb, 18-38c.

STERLING RATES.

MONTREAL, Sept. 14. Canadian Press. — Sterling quotations on the local exchange yesterday were:—
Demand, 4.4258.
Cables, 4.4283.

CASH GRAIN.

MONTREAL, September 14. Canadian Press. — Owing to small offerings little grain business was transacted on the local exchange yesterday. Trade in flour was fair, with prices unchanged, and the same sentiment prevailed in millfeed and rolled oats. Butter was off from 1-4 to 1-2 cents and sales were made at 35c. Generally the markets were featureless.

WINNIPEG WHEAT.

WINNIPEG, Man., September 14. —Canadian Press. — Cash prices. — Wheat, No. 1 hard 97 3-4; No. 1 northern 97 3-4; No. 2 northern 97; No. 3 91 3-4; No. 4, 86 1-4; No. 5, 80 3-4; No .6 70 3-4; feed 60 3-4; track Manitoba 96 1-4; Saskatchewan and Alberta 95 3-4.

Oats — No. 2 C. W., 45 1-2; No. 3 C.W. 42; extra 1 feed 42; No. 1 feed 38 1-2; No. 2 feed 36 1-2; rejected 32 1-2; track 43.

EGG MARKETS.

OTTAWA, September 14. Canadian Press. — A firmer feeling is prevailing in the market owing to further cable enquiries received — which it is reported liekly to develop new business. The local markets show very little change. The receipts of fancy stock is not equal to the demand for the high grades.

Toronto local markets firm; specials 42 to 43c; extras 38 to 39; firsts 34c, seconds 28c.

Montreal market firm for fancy stock, specials 42 to 45; extras 36; firsts 30c.

Manitoba steady unchanged. Saskatchewan jobbers quoting country shippers 20c to 23c, loss off; jobbing 30c; retailing 30c to 35c. Alberta unchanged.

British Columbia markets firm and advancing. Jobbers paying country shippers 36c; 38 offered for specials. Jobbing specials 41c; firsts 39c, seconds 30c. Live poultry weak and unchanged.

U. S. markets unchanged but very nervous.

WINNIPEG CATTLE.

WINNIPEG, September 14. Canadian Press. — Receipts 1740 cattle and calves, 300 hogs and 360 sheep and lambs.

Early trading was active in cattle and the prices were steady to stronger. Handyweight killing steers topped at $4.50 to $5.23; top butcher cows $4; good feeder steers $3.75 to $4.50..

Hog market steady, selects $10.50 to $10.75.

Good lambs sold at $8 to $8.50 with common to fair, $5.50 to $7; mutton sheep $5 to $5.50.

CHICAGO CATTLE.

CHICAGO, September 14. Canadian Press. — Cattle 11,000; active on all classes; beef steers strong to 15c higher; better grades mostly 10 to 15 up; top matured steers $11.35; best yearlings $11; bulk beef steers, $9 to $10.60; she stock generally strong to 10c up; bulls, stockers and feeders firm; veal calves largely 25c higher, western grass steers largely $6.75 to $7.50; bulk fat she stock $4.50 to $7.25; bulk canners and cutters $2.85 to $3.50; bulk vealers $12.75 and $13; bulk stockers and feeders $5.25 to $7.

Hogs 16,000; lighter weights active and steady to strong; others slow; around steady; bulk 170 to 220 pound averages $9.65 to $9.75; top $9.80, bulk 230 to 260 pound averages $9.35 to $9.60; choice 375 to 400 pound butchers $8.05 to $8.75; bulk packing sows $7 to $7.75; bulk pigs $8.50 to $9; estimated holdover 5,000.

Sheep 16,000, fat native lambs mostly 25 higher; western 25 to 50 higher; top westerns 13.80 to shippers; top natives $13.50; bulk natives $12.75 to $13.10; culls mostly $9; sheep firm; top fat ewes, $6.50. Montana aged wethers, $7.25; feeders strong; morning top feeder lambs. $13; some held higher.

CHICAGO WHEAT.

CHICAGO, September 14. Canadian Press. — Dearth of new export business weakened the wheat market at the last yesterday, more than wiping out the earlier gains, based largely on the higher quotations at Liverpool. The close was easy at the same as yesterday's finish to 1-2c lower, with December $1.00 5-8 to $1.00 3-4 and May $1.05 5-8 to $1.05 3-4. Corn closed a shade off to 1-8 up; oats at 1-8 decline to a like advance and provisions varying from 5c setback to a rise of 17c.

BACK FROM HONEYMOON.

SARNIA, Ont., September 14 (Canadian Press). — Mr. and Mrs. Clifford Storey, who on 3rd June left this city on a 1,500-mile honeymoon trip in an 18ft. canoe, arrived home yesterday, having paddled the 1,500 miles in exactly 101 days.

C G-5 65 li.

EXTRA!

How to Stop Pains From

Burning Feet, Corns and Bunions, Quick!

Get a box of that wonderful
GYPSY FOOT RELIEF
(a secret from the desert)

Apply it in a minute—Three minutes later put on shoes, then walk and run all you like and work on your feet as much as you wish!

No more inconvenience—no plasters—no liquids—no cracking the skin with powders—no fuss—no bother!

The annoying agony from sore, burning, callousad, tired feet stops, while pains from corns and bunions disappear as if by magic. Results amazing! Thousands now talking about Gypsy Foot Relief—a wonderful secret from the desert! Try it tonight—jump around with joy tomorrow! Successful results in every case positively guaranteed, or have back the little you pay. Sold in this city by all good druggists including

For sale by Warne Drug Co., Jas. Lynch, Bond's drug store, McDermid and Jury's, and other good drug stores.

PERSONAL MENTION FROM HASTINGS.

Mr. L. Stephens, of Peterborough, was in town on Wednesday.

Mrs. Alex. Fleming, of Colborne, is the guest of Mr. and Mrs. W. Fleming.

Grover Kerr has returned home from holidaying at Kawartha Lake.

Mr. W. C. Pickens spent Wednesday in Campbellford.

Mr. and Mrs. Dagnall are visiting friends in Peterborough.

The Hastings Tanning Co. has laid off a number of hands this week.

Mr. W. Knight, of Hamilton, is the guest of his parents, Mr. and Mrs. A. Knight.

If Stomach Is Sour Food Won't Digest

No stomach filled with sour poisons can digest food. Everything you eat turns into more poison and gas, making you nervous and weak Simple buckthorn bark, glycerine, etc., as mixed in Adlerika, expels all sour poisons and gas from BOTH upper and lower bowel. Removes foul, decaying food-matter you never thought was in your system which caused sour and gassy stomach. Adlerika is EXCELLENT to guard against appendicitis. McDermid & Jury and E. L. Payne, druggists.

JOHN HALL DRANK 13 GLASSES OF BEER.

PORT ARTHUR, September 14 (Canadian Press). — In a Police Court case yesterday, the defendant, John Hall, swore that he drank thirteen glasses of beer while the clock was striking twelve.

His fine was $50.00, and costs, for purchasing intoxicating liquor from an unlicensed person.

Pass you up again and again!

ONE cup of Instant Postum is good—two cups are better—three cups will do you no harm.

THIS cheering table beverage can be safely enjoyed at any meal, and even at bedtime. It is wholesome, healthful and delicious, with a delicate aroma, and a full, rich flavor that charms and satisfies without any after-regret.

In Postum you are always sure of an exhilarating, hot cup, free from any element of disturbance to nerves, heart or digestion.

Made instantly, at the table—no boiling—no waste. One level teaspoon of Instant Postum in a cup; fill the cup with boiling water and stir; then add cream and sugar to taste.

At your grocer's in sealed, air-tight tins

Instant Postum
"There's a Reason"

Canadian Postum Cereal Company, Ltd., Windsor, Ontario.

CROP REPORT

Following is a summary of reports made by the Agricultural Representatives of the Ontario Department of Agriculture:—

Considerable fall wheat has been sown, but many farmers are holding back for a week or two in order to avoid the Hessian fly. Lambton is of the opinion that this, with the low price of wheat, will lessen the acreage this season.

Corn is coming along nicely the hot, moist weather of the late summer being very favorable for growth. Fears are expressed in some quarters of injury from the borer. A large number of farmers are now filling their silos.

Oats are not yielding as heavily as was estimated earlier in the season, but the general yield will be ahead of the average. In Brant County the crop has been most disappointing, judging by the following:

"In the vicinity north-west of Paris on quite a number of farms the oats did not fill and many of the fields have been plowed under. In other cases the yield is so small it is scarcely worth threshing. On the heavy land rust apparently has diminished the yield to the extent of 50 per cent. Good looking fields of oats yielded as little as 18 bushels per acre."

A few complaints are coming in of potato rot and late blight, but on the whole this crop is regarded as being in fair condition. South Simcoe quotes potatoes as selling as low as 50 cents a bag.

Halimand says:—

"There is still a small amount of alsike in cock in the fields, this owing to frequent heavy rains and the sod is practically worthless."

South Simcoe reports:—

"Considerable alsike seed is still being marketed. $6. to $6.50 per bushel is the price quoted at present, though the market opened at $8 locally some weeks ago. There has been no alfalfa seed sold, as yet."

North Simcoe has the following to say of fruit:—

"The apple crop is tremendous in so far as the earlier varieties are concerned, but the problem will be to secure markets. Wealthies are about ready to pick now, and it is feared by many that no market will be forthcoming."

Wellington complains that cow thistle was never so bad before in the north part of the County, and asserts that it has almost got beyond control in the Arthur district.

The milk flow has fallen off during the last week or two, but early fall rains are looked for to revive pastures.

Elgin says that sweet clover has helped much as a pasture crop, and is now very popular in dairy districts.

Konora is hopeful of dairy progress in New Ontario:—

"There is still plenty of milk for the local demand with a few people shipping to Winnipeg and Fort William. With more land being cleared and more settlers going into dairying, it would appear that the time is not far distant when a good creamery or cheese factory would be exceptionally well here."

Haldimand says:—

"Demand for stockers is unaccountably small considering the amount of feed in the district. Lambs are moving quite freely at from $9 to $10 per cwt. Local drovers are paying 12c. for hogs. Demand for young pigs continues strong."

Waterloo reports:—

"Quite a number of grass cows have been shipped out within the past month. Drovers are now starting to bring in stockers for winter feeding. During the past week a Galt drover brought in a carload of Western cattle."

A number of farmers in Huron are looking for cattle food during the winter, but holders are rather independent and are asking good prices. Hogs are being marketed in fair numbers in anticipation of the usual autumn drop in prices.

Brant says:—

"At a recent sheep sale market lambs were sold at 11-12c pe lb. Pure bred sheep varied in price, lambs from $20.00 to $50.00, with ewes running from $18.00 to $20.00. Good stuff sold well, but the plainer stuff was a drag."

Middlesex reports:—

"While attending an auction sale in Lobo Township horses were noticed to sell at from $150 to $185 while grade cows of good quality sold at from $40.00 to $55.00. Buyers were timid, being afraid to purchase live stock or equipment without reasonable assurance of a return on their investment."

Kenora says:—

"Sunflowers have again demonstrated the fact that they are the banner roughage crop for this north country, having done exceptionally well, and the yield on an average will run well over twenty tons to the acre. Farmers you have not as yet got silos up are busy at this work. One farmer with 12 acres of sunflowers is building a double-wall silo, sixteen by thirty eight. Eight feet of this is a cement wall under ground."

CUNARD
ANCHOR
ANCHOR-DONALDSON

MONTREAL TO GLASGOW.
Sept. 29, Oct. 27 ..... Cassandra
Oct, 6, Nov. 3 ..... Saturnia

MONTREAL TO LIVERPOOL.
Sept. 16, Oct. 14, Nov. 11 ..... Ausonia
Sept. 23, Oct. 21 ..... Albania

MONTREAL TO PLYMOUTH, CHERBOURG and LONDON.
Sept. 30, Nov. 4 Dec. 9* ..... Andania
Oct. 14, Nov. 18 ..... Antonia
*Halifax to Liverpool

N. Y. TO QUEENSTOWN AND LIVERPOOL.
Sept 14, Oct. 12 ..... Carmania
Sept. 28, Oct. 26 ..... Scythia
Oct. 5 ..... Laconia

N. Y., CHERBOURG and SOUTHAMPTON
Sept. 22, Oct. 13 ..... Berengaria
Sept. 26, Nov. 7 ..... Mauretania
Oct. 3 Oct. 24 ..... Aquitania

N.Y., PLY., CHERBOURG & HAMBURG
Oct. 5 ..... Caronia
Oct, 14 ..... Saxonia

BOSTON—LIVERPOOL—QUEENSTOWN
Sept. 29 ..... Tyrrhenia
Oct. 19 ..... Samaria

N. Y. TO GLASGOW (via Moville)
Sept. 16, Oct. 14, Nov. 11 ..... Columbia
Sept. 23 ..... Algeria
Oct. 7 ..... Cameronia

N. Y. TO MEDITERRANEAN.
Oct. 26—(Cruise) ..... Tuscania
Nov. 21 (Cruise) ..... Laconia
Nov. 25—(Cruise) ..... Scythia
Dec. 6—(Cruise) ..... Tuscania
Jan. 24 (Cruise) ..... Samaria
Feb. 10—(Cruise) ..... Caronia
Feb. 19 (Cruise) ..... Mauretania

For rates of passage, freight and further particulars apply to local agents or
THE ROBERT REFORD CO., LIMITED
GENERAL AGENTS
80 KING STREET EAST
TORONTO, ONT.

OIL LIGHT BEATS ELECTRIC OR GAS

Burns 94% Air

A new oil lamp that gives an amazingly brilliant, soft, white light, even better than gas or electricity, has been tested by the U. S. Government and 35 leading universities, and found to be superior to 10 ordinary oil lamps It burns without odour, smoke, or noise—no pumping up, is simple, clean, safe. Burns 94 % air and 6% common kerosene (coal oil).

The inventor, F. S. Johnson, 246 Craig Street W., Montreal, is offering to send a lamp on 10 days' FREE trial, or even to give one FREE to the first user in each locality who will help him introduce it. Write him to-day for full particulars. Also ask him to explain how you can get the agency, and without experience or money make $250 to $500 per month.

IN MILLBROOK AND DISTRICT

MILLBROOK, September 14. — In the junior farmers' judging competition, which is one of the most popular features of the Canadian National Exhibition, the names of three successful contestants from this vicinity are mentioned: H. W. Staples of Orono; Harold A. Dawson, of South Monaghan; and Carmen Seymour of Ida, the two former in the heavy horses class, and the latter in the dairy cattle class. There were 243 contestants from all parts of the province, with a number also from Quebec, and 318 entries; the competition included the judging of horses, beef cattle, dairy cattle, grain roots, sheep, swine, fruits and vegetables. All competitors were the guests of the Exhibition Association at dinner on Wednesday, and also at the performance in front of the grand stand in the evening.

The management of the C.N.E. in cooperation with the Ontario Department of Agriculture, are now arranging for an interesting exchange of junior farmer judges between Great Britain and Canada. It is planned to have four or six of the winners at the exhibition this year try their skill at the Royal Agricultural Fair in England (the biggest thing of the kind in the world) and have English boys compete at the C.N.E. next year. The suggestion of exchange came to late to be acted upon this year. A party of boy judges from the United States attended the last Royal Agricultural Fair in England, and the Department thinks that Canadian boy judges should be represented also. Every year some of the best of our boy judges are sent to Chicago and other American cities, but the question of sending them to the Motherland has not hitherto been raised.

Personals.

Mr. and Mrs. A. J. Brown motored to Reaboro on Monday and with Mr. and Mrs. J. J. Crowe went on to Orillia, where the party were guests of Mrs. Brown's sister, Mrs. Jemison, for a short visit.

The pure-bred Holstein calf used for a novel exhibit at the Royal Bank, Peterboro, on Thursday, of this week, is from the fine herd of F. W. Fallis, of Fallis Line.

The Sunshine Mission Band of the Methodist church, will hold its re-opening meeting for the fall and winter months on Friday, September 15th, at 8 p.m. Mrs. B. R. Raper, the superintendent, will be in charge.

Mrs. J. Whitfield of Oshawa, was the guest of Mrs. McBryan and Mrs. A. Wilson, over the week end.

Miss L. Burton left on Monday for a three weeks' visit with her sister, Mrs. A. Smith of Kingsville.

Mr. A. McConkey of Lakefield, was a visitor at the home of Mr. F. W. Fallis of Fallis Line, on Thursday.

Mr. and Mrs. A. J. Brown, Mr. and Mrs. M. Brock, Master Oliver, and Miss Jennie Brock, motored to Uxbridge on Tuesday and spent the day with friends.

Mr. and Mrs. P. Stinson and family motored to Janetville on Sunday and were the guests of his mother, Mrs. A. Stinson.

Miss E. L. Rorke, B. A., has been home for her holidays from Northern Ontario. Miss Rorke is teaching this year at Glen Orchard, Muskoka, and has left for her new appointment this month.

Messrs. H. B. Allen, I. E. Needham and E. Thorndyke have returned from Toronto where they were taking in the exhibition last week.

Rev. J. E. Beckel of Bethany was the preacher in the Methodist church on Sunday evening, relieving Rev. Mr. Tucker, who took charge of the anniversary services on the Bethany circuit.

Mr. S. Fallis of Fallis Line, met with a painful accident last Thursday leading a cow from the stable, the rope became twisted around the thumb of his right hand, the flesh being torn off almost to the bone before the rope could be loosened. Medical aid was necessary in dressing the injured member.

Mr. and Mrs. J. A. Rorke, who have been visiting at the parsonage, at Cavanville, have returned to Brantford wheer he is teaching in St. George's school.

The School Fairs for this county are now arranged for, the dates being as follows: South Clarke (Newcastle), Sept. 11th; North Clarke, (Orono), 12th; Central Darlington, (Hampton) 14th; North Darlington, (Enniskillen), 15th; South Darlington (Maple Grove), 16th; Cartwright (Blackstock), 18th; North Manvers, (Fleetwood, 19th; South Manvers, (Ballyduff), 21st; South Hope (Welcome), 22nd; North Hope (Garden Hill), 25th; South Cavan (Millbrook) 26th; North Cavan (Ida) 28th

Unusual Folk

WICHITA, Kan., Sept. 13.—Mrs. Margaret Elliott was 52 years old and the grandmother of a girl of 15. before she decided to become a business woman.

She has just been graduated from a Wichita commercial college, where she took a course in accountancy.

Her husband, a working man, has brought up a family of four children, but has never been able to get far ahead financially to build a home. Now the children are old enough not to need their mother's constant care, so she decided to lend a hand in accumulating a "stake" for a comfortable old age for herself and her life's partner.

"It was hard work at first" she says, "going to school among girls some of whom were no older than my granddaughter." Nevetheless, she made an excellent student and passed her examinations with much credit.

DECLARE A MORATORIUM TO SAVE WESTERN FARMERS.

REGINA, Sept. 14. — (Canadian Press).—Warning that the Government may have to face questions of exercising its powers to declare a moratorium in Saskatchewan was uttered by Premier Dunning last evening. The Government's decision would be guided by two factors, the continuance or otherwise of a policy of piling up expenses against debtors by the use of court procedure for the enforcement of the collections and price of wheat.

A MEETING OF THE HAVELOCK COUNCIL

Claim Damages For Loss of a Horse in Gravel Pit —Personals.

HAVELOCK, Sept. 14.— The regular September meeting of the Town Council was held on Monday night when Reeve Jones and Councillor Scott and Matheson were present.

A communication from Mr. Wm. Matheson in which the writer claimed damages to the extent of $100 from the corporation for the death of his horse some time ago, by reason of falling into a gravel pit on his farm, from which the corporation had obtained gravel for the sidewalks and stating that he had placed the matter in the hands of his solicitors in Peterboro.

On motion of Councillor Matheson and Scott the matter was laid over until next meeting for further information.

The Marmora G.W.V.A. represented by their President, Mr. H. R. Pearce, addresed the Council asking for a reduced rate for the town hall in consideration of using the building every Friday night for a picture show, and were assured by the Council that pending a report of the inspector of picture shows, that the hall would be reduced for them at a rate of $10 per night.

The Pay Sheet for September as follows, was ordered paid by the Treasurer:—

J. C. Buchanan, up to mixer	$ 5.90
P. McAndrew, salary	75.00
Bank of Toronto, interest loan	3.15
Bank of Toronto, interest loan	51.60
E. Youmans, street work	6.30
W. Seabrook, work town hall	4.75
W. Edwards	2.85
A. J. Peeling, cement hall	5.25
J. J. Turner, Sonder street	14.80
Bell Telephone Co., rent Reeve's 'phone	2.05

Public Officer McAndrew was instructed to cut the weeds on street at once, and to have some of the old cement walks braced to prevent the outside walls collapsing. Council then adjourned.

Belmont and Metheun

The regular August meeting of the Belmont and Metheun Council was held at Armstrong House when all members were present.

On motion of Spencer and Whitney, the following rates were levied for taxes for 1922:—

	Mills
Township rate	13
County rate	108.10
House of Refuge rate	14.10
County Road rate	46.10
Crusher Deb. No 3	35.10
General School Rate	85.10
Provincial Highway rate	23.10
Total rate	441.10

The necessary by-law was given its several readings signed and sealed.

On motion of Whitney and Spencer the following road grants and accounts were ordered paid by the Treasurer.

H. Davidson, work r b 7	$ 52.50
W. Ashley, work r b 31	60.00
W. Conneil, 102 load gravel	10.20
G. Monaghan, work r b 49	25.00
F. Wrightly, work r b 41	25.00
G. Melville, work r b 32	3.00
W. J. Peoples, work r b 3	12.75
F. McRae, grant rural fair	20.00
Havelock Standard acc't p't'g	75.00
W. B. Ritchie & Son, acc't.	10.55
	294.00
Previously voted	1914.49
	$2208.49

Council adjourned.

Address and Presentation

On the evening of Sept. 1st a number of friends and neighbors assembled at the residence of Mr. and Mrs. Marcenni Rylott and presented them with a well filled purse and the following address:—

Dear Mr. and Mrs. Rylott:—

We, your friends and neighbors, have assembled here this evening to express our deep regret at your departure from our midst, and also to voice in some degree, our appreciation of your helpfulness and kindness. Many years you have been with us, sharing our sorrows and our joys and whenever trouble or affliction came to any of our homes you were always ready to lend a helping hand to render sympathetic service. As you go from our midst and make a home in Bowmanville, we pray that great comfort, happiness and prosperity may be your lot As a slight token of our appreciation of your splendid fellowship and good work among us, we ask you to accept this purse not for its intrinsic value, but as a slight remembrance of the many friends and well wishers you have left behind.

Signed on behalf of your friends and neighbors:—M. L. Clarke, G. B. Sanders Thos. McQuigge, Jas. Freeman.

Personals

Mr. Clinton Kitchen of South Bend, Indiana is the guest of his father, Mr. James Kitchen.

Mrs. Harvey Cook and daughter, Marion have returned from visiting friends in Smiths Falls.

Mr. Noftall of Peterboro, was in town on Tuesday last.

Mrs. Wm. Chambers and Mrs. Ben. Chambers of Trenton motored to town on Monday and were the guests of Mrs. Wm. Page.

Mrs. Milliken and children have returned from visiting friends at Ayr.

Mrs. N. J. Wright of Orillia is the guests of her parents Mr. and Mrs. Reg. Brennan.

Mr. and Mrs. Ross Richards and baby are the guests of the latter's parents, Mr. and Mrs. Dave Vansickle.

A number from town attended the Liberal Picnic in Lakefield on Tuesday. Havelock's athletes capturing nearly all the important events. Messrs. Brown, Buchanan, Bunkmand and Brennan won the feature relay race. Messrs. Armstrong, Pacey and Cooper were 1, 2, and 3 in the married men's race. Harold Buchanan won the 100 yard open race, with Charlie Brennan second and only an inch or two behind.

Mrs. Lawrence Pacey spent Wednesday in Peterboro.

HIGH GRADE OF WHEAT.

SASKATOON, Sask., September 14 (Canadian Press). — Seventy-five to ninety per cent. of the crop in the Saskatoon district is grading No. 1. Threshing returns indicate that the farmers are getting five bushels per acre more than was expected, and the average will run about 18 bushels to the acre.

Wheat is 60 per cent threshed, and oats about 25 per cent. Some of the oats remain to be cut.

The grain movement is not so fast as previous years, as the farmers are holding back.

Refreshes Weary Eyes

When your eyes feel dull and heavy, use Murine. It instantly relieves that tired feeling—makes them clear, bright and sparkling. Harmless. Sold and recommended by all druggists.

MURINE FOR YOUR EYES

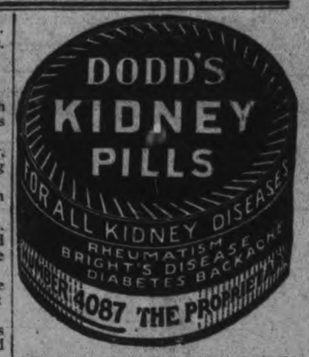

To Free Your Arms of Hair or Fuzz

(Boudoir Secrets.)

No toilet table is complete without a small package of delatone, for with it hair or fuzz can be quickly banished from the skin. To remove hairs you merely mix into a paste enough of the powder and water to cover the objectionable hairs. This should be left on the skin about 2 minutes, then rubbed og and the skin washed, when it will be found free from hair or blemish. Be sure you get genuine delatone.

CONSIDER CLOTHING, MR. MAN

There Are Many Considerations Involved In The Selection of a Fall Suit or Overcoat---Comfort, Weight, Appearance, Fabric ---All Must Be Passed Upon. We Have Considered Them All In Presenting Our New Fall Clothes for Your Verdict. They Will Please You!

An Exceptional Coat AT An Exceptional Price

Three and Four Button Ulsters with big roomy pockets and large collars. Made of warm serviceable materials. There length make them practically storm-proof. A full range of sizes at

$20.00

THE FITNESS OF THINGS

Of course, you could attend a formal dance in golf knickers and wool hose, but would you? Of course, you could play tennis in a full dress suit, but would you? Are you properly fitted with suitable clothes for various occasions? Let us help you choose!

Fit Out The Boy For School Here and Now!

Extra Value and Extra Wear in these TWO-KNICKER SUITS at - - **$13.75**

BOYS' ULSTERS are the big idea in WINTER OVERCOATS Now showing an extensive range at - - - - **$10.00**

If You Value Your Appearance, Buy Your Clothes At LeBRUN'S

Suits, Priced to Enable You to have What You Want In Quality, Linked With What You Hoped To Find In Price.

A good many men like to have at least one Blue Serge Suit. We show a good one at

$22.50

A Blue and White Pin Stripe is a good suit to have, especially when you can get a bargain like this at

$30.00

$25

A RARE PRICE FOR A WOOL SUIT

We can't give you a better buy, in fact, we are stretching a point to give you this one.

If You Want To See Real Clothing Value, See LeBrun's If You Want To See Real Clothing Quality, see LeBruns

Extra Value Slip - ons and Light Overcoats for Early Fall Wear.

$16.50

Ulsters with plaid and fancy facings, raglan sleeves, leather buttons and all-around belt.

$27.50

H. LeBRUN & CO.

Bank of Toronto Building | 396 George Street

Lacrosse Results--Major League Baseball--Other Sport News

BALTIMORE ORIOLES WIN FOURTH PENNANT

A Double Victory Over Newark Cinched International League Race—St. Louis Lost to Boston.

INTERNATIONAL.

Baltimore 6, Newark 3.

BALTIMORE, Md., September 14 (Canadian Press). — The Orioles won their fourth straight pennant game yesterday by taking a double-header from Newark, 6 to 3 and 15 to 10, while Rochester divided with Buffalo. The first game was fairly even, while th second was a farce.

Scores:

Newark	000100110—3	9	3
Baltimore	20202000x—6	8	0

Barnhardt and Devine; Ogden and Barry.

Baltimore 15, Newark 10.

Newark	060120001—1	18	2
Baltimore	(12)0100110x—15	18	2

Fileshitter, Rekab and Devine; Thomas and McAvoy.

Reading 10, Jersey City 3.

READING, Pa., September 14 (Canadian Press). — After Reading won the first game of double-header from Jersey City here yesterday by the score of 10 to 3, the second game ended in a draw of 6 to 6, the contest having been called at the end of the fifth inning in order to allow the Skeeters to catch a train. Score:

Jersey City	300000000—3	5	2
Reading	12051010x—10	14	2

Tecarr and Dehaney; Martin and Clarke, Fitzgerald.

Jersey City 6, Reading 6.

Jersey City	00420—6	6	2
Reading	12120—6	11	1

Sellers and Thomas; Neihaus and Tragresser.

Rochester 6, Buffalo 0.

ROCHESTER, September 14 (Canadian Press). — Rochester and Buffalo took turns at shutting out each other yesterday afternoon, the Tribe taking the opener ,6 to 0, and Buffalo the nightcap, 5 to 0. Both Heitman and Gordonier pitched good ball in their respective games. Scores:

Buffalo	000000000—0	3	1
Rochester	30000003x—6	12	0

Mohart, Werre and Bengough; Gondonier and Lake.

Buffalo 5, Rochester 0.

Buffalo	0002012—5	6	1
Rochester	0000000—0	4	0

Heitman and Bengough, Hill; Keenan, Cox and Sanberg.

AMERICAN.

Boston 3, St. Louis 1.

ST. LOUIS, September 14 (Canadian Press).—St. Louis dropped a half game more behind New York yesterday by losing to Boston 3 to 1, while the Yankees were breaking even with Chicago. The Browns are now a game and a half behind the pacemakers. Sisler's absence, due to an injured shoulder, caused a re-arrangement of the Browns' line-up. Burns' home run in the sixth, with Mitchell on base, was responsible for the Red Sox victory. Score:

Boston	001002000—3	5	0
St. Louis	000001000—1	10	3

W. Collins and Ruel; Shocker and Severeid.

Chicago 7, New York 3.

CHICAGO, September 14 (Canadian Press). — New York and Chicago slit a double-header yesterday —the White Sox winning the first game 7 to 3 and the Yankees the second, 6 to 3. Scores:

New York	300000000—3	5	2
Chicago	20000320x—7	12	1

Jones, Murray and Schang; Faber and Schalk.

New York 6, Chicago 3.

New York	200000202—6	13	0
Chicago	10100001O—3	10	1

Hoyt and Schang; Robertson and Schalk.

Washington 4, Cleveland 1.

CLEVELAND, September 14 (Canadian Press). — Washington hit Boone in the pinches here yesterday while Mogridge and Johnson held the Indians to four hits, and Washington won the first game of the series 4 to 1. The Tribe filled the bases in the ninth, but could only get one home run across. Score:

Washington	000201001—4	11	1
Cleveland	000000001—1	4	0

Mogridge, Johnson and Picinich; Boone, Lindsey, and L. Sewell.

Detroit 6, Philadelhia 5.

DETROIT, September 14 (Canadian Press). — Although outhit ten to five yesterday, Detroit bunched drives to better advantage and defeated Philadelhia 6 to 5 in the opener of the Athletics' final series here this season. Walker, leading off, hit his thirty-sixth home run of the season in the third inning. The ball cleared te left field fence. Score:

Philadelhia	002000003—5	10	2
Detroit	20210010x—6	5	1

Naylor, Schilling and Perkins; Johnson and Bassler.

NATIONAL.

New York 8, Chicago 3.

NEW YORK, September 14 (Canadian Press). — The New York Giants hit hard in the latter part of yesterday's game, and defeated Chicago in the first game of the series, 8 to 3. It was the fifth straight victory for the champions. Score:

Chicago	003000000—3	8	2
New York	00300041x—8	9	0

Cheeves and O'Farrell; Nehf, Ryan and Smith, Snyder.

Pittsburgh 8, Boston 1.

BOSTON, September 14 (Canadian Press). — Pittsburgh took both games from Boston yesterday, thanks to the excellent pitching of Cooper and Morrison. The scores were 8 to 1 and 6 to 1. Cooper allowed six hits in the first game and the Braves made five off Morrison. A base on balls, combined with Kopf's bad throw, and four hits, hurt Cooney's chances in the second game, but apart from that, his work was good. Fielding plays by Ford and Grimm were features. Scores:

Pittsburgh	300010002—6	9	1
Boston	010000000—1	6	0

Cooper and Smith; Oeschger, Hnilihan, Gwenich and O'Neill, Gowdy.

Pittsburgh 6, Boston 1.

Pittsburgh	300010002—	9	1
Boston	100000000—1	5	3

Morrison and Gooch; Cooney, Braxton and Gowdy.

Brooklyn 3, Cincinnati 2.

BROOKLYN, September 14 (Canadian Press). — Brooklyn won the first game of the series from Cincinnati yesterday, 3 to 2. Score:

Cincinnati	0020000000—2	5	2
Brooklyn	00001011x—3	9	2

Rixey and Hargrave; Vance and Deberry.

St. Louis 13, Philadelphia 4.

PHILADELPHIA, September 14 (Canadian Press). — St. Louis moved into third place in the National League race yesterday by taking two games from Philadelphia, while Brooklyn defeated Cincinnati. Solid hitting in both games enabled the visitors to win 13 to 4 and 11 to 1. Scores:

St. Louis	632020000—13	17	0
Philadelphia	003010000— 4	9	1

Pieffer and Clemons; Meadows, G. Smith, Singleton and Henline, Withrow.

St. Louis 11, Philadelphia 1.

St. Louis	140100005—11	17	0
Philadelphia	001000000— 1	7	2

North and Ainsmith; Hubbell and Henline.

McGILL'S OUTLOOK.

Frank Shaughnessy took charge of the McGill football squad yesterday, and acknowledges that he will have trouble in rounding up a team with the material available. The outlook for Varsity is none too good this season, so it looks as though George Awrey's Queen's team will just about win the intercollegiate honors, and with the back division which the Presbyterians claim to have lined up, the Kingston college will be very much in the race for Dominion honors.

RAIN POSTPONES GAME IN COBOURG

Double - Header Between Leaside and Belleville Came to An Early End in Third Inning.

Peterborough fans will have to wait until next week to see the play-off for the championship of the Central League.

The winners of the second section were to have played here Saturday, but rain upset the programme by preventing the Belleville-Leaside double-header at Cobourg yesterday, and the second section winners have not yet been decided.

The two teams will make another attempt to pull off a double-header at Cobourg on Saturday. If Belleville wins one game the race will be over. There will, of course, be no game here Saturday.

The teams only got in three innings yesterday. Belleville scored three runs in the first innings on two passes, two hits and a sacrifice fly, and there was nothing more doing until the third, when Leaside filled the bases on bunts with one out. It had been drizzling rain for an innings, and at this stage Umpire Kay called time for thirty minutes. After that wait he sent the teams away again, and Leaside squeezed a run over before the side was retired.

There was one out in Belleville's half of the fourth when the rain came down in torrents, and the first game was called off. So was the second one when it was still raining at 4 o'clock.

Hines and Shaw were the Leaside battery, with Williams and Mills working for Belleville. The umpires were Alex Kay of Peterborough and C. Boundy of Cobourg.

Big League Standings

INTERNATIONAL.

	Won	Lost	P.C.
Baltimore	108	50	.684
Rochester	97	60	.618
Buffalo	91	68	.571
Jersey City	79	78	.502
Toronto	74	80	.481
Reading	70	85	.452
Syracuse	60	98	.381
Newark	48	107	.310

AMERICAN.

	Won	Lost	P.C.
New York	85	54	.612
St. Louis	83	56	.597
Detroit	73	68	.518
Chicago	70	70	.500
Cleveland	68	71	.489
Washington	62	74	.456
Philadelphia	57	79	.419
Boston	55	82	.401

NATIONAL

	Won	Lost	P.C.
New York	82	52	.612
Pittsburgh	78	59	.556
St. Louis	75	62	.547
Cincinnati	74	63	.540
Chicago	72	63	.533
Brooklyn	67	69	.493
Philadelphia	48	87	.356
Boston	45	86	.344

TODAY'S GAMES

INTERNATIONAL.

Buffalo at Rochester.
Jersey City at Reading.
Newark at Baltimore.

AMERICAN.

Washington at Cleveland.
Philadelphia at Detroit.
New York at Chicago.
Boston at St. Louis.

NATIONAL.

St. Louis at Philadelphia
Cincinnati at Brooklyn.
Chicago at New York.
Pittsburgh at Boston.

Campbellford Lacrosse Stars

CHARLIE MONTGOMERY,
The cover-point of Campbellford's intermediate lacrosse team, whose steadiness and close-checking were bright spots in both the games with Bradford. Montgomery isn't a heavy-weight like "Osie" McKinstry, of Bradford, but he doesn't let many get by him.

"BERNIE" GANNON,
Who has played on the defence section of the Campbellford team this season. He obviously missed his team-mate, Sommerville, in the recent series, but he gave all he had in both games, and was especially effective in Bradford on Wednesday.

CAMPBELLFORD WON BY 8-7 BUT LOSE THE ROUND 15-14

Defeated Bradford in a Garrison Finish After Being Down 6-2 at Half-Time—Game Was Clean and Fast, and Campbellford's Entire Team Gave a Great Exhibition of Lacrosse in Last Half.

Big Crowd at Bradford.

BRADFORD, Sept. 13.—Campbellford won today's intermediate lacrosse semi-final by the score of 8 goals to 7, but lose the round by 15 to 14, having been defeated at home last Saturday by 8-6. The two games were alike in their main features. Bradford got away to a big lead with 6-2 at half time, and Campbellford came back strong in the last two periods, outscoring Tom Bell's squad by 6 goals to 1, and almost tieing up the round.

The Bradford crowd became silent and palpably nervous as their margin on the game dwindled and was finally wiped out and their two goals when they had brought home from Campbellford were cut down to one. Only four minutes remained when Dick Cole's team took the lead and they were long minutes to the Bradford crowd that completely fringed the field several layers deep. The local home ragged a little with the ball, although not seriously, and staved off the battling visitors from the Trent. They took their time about combinations when they got the ball, as it were lucky to save that last single point.

Campbellford got the first goal on a straight drive from the face off. It was only a flash however, for Bradford ran in twice in a row. The second period saw this performance repeated, and half time left Bradford sitting tight and comfortable with the score 6-2 in their favour and a lead of six goals on the round. Campbellford struck their stride after the long rest and got three goals in the third while Bradford showed nothing for the period and from 6-5 against them at the third intermission the visitors made it 8-7, scoring 3 to 1 in the last frame. Those who saw the game in Campbellford will recognize the similarity of the two.

The teams were as follows:

Campbellford—Goal, Kelly; points, T. Thomas and Montgomery; defense, Gannon and Holmes; centre, Jacobs; home, P. Thomas and J. Nesbitt; outside home, Heagle; inside home, Harte; subs, Akers, Copperthwaite and Garrison.

Bradford—Goal, Hodgins; points McKinstry and McHale, defense, Church and Harvey; centre, Armstrong; home Collings and Sutherland; outside home, Robinson; inside home, Reeves; subs, F. Evans C. Evans and Waldruff.

Referee—Charlie Querrie.
Judge of play—Len Smith.
Penalty timer—Ernie Doyle.
Timekeepers — Doc Roberston Campbellford, and E. Jackson of Bradford.

The Goal-Getting.

Akers whipped the ball over the top of the net from behind for the first goal, but Bradford responded with three, Reeves scoring two and Robinson one.

In the second period Heagle gave Campbellford another but Reeves came back with two in quick order and Sutherland added another.

Campbellford's turn came in the third. Harte and Heagle carried the ball in and were clear. Hodgins blocked what looked like a sure goal by running out and meeting Heagle's shot. Abe Jacobs bulged the net with a fast one through the defense. The next two were scored on a pretty combination started by Jack Nesbitt to Heagle to Harte, and Charlie Holmes engineered the next rush passing to Heagle who made it 6-5. Jacobs broke through the McKinstry-McHale line twice for shots that Hodgins blocked cleverly. Robinson scored Bradford's last when he made a difficult shot over the shoulder of Gannon who was checking him, the ball bouncing into the net low and just inside the post.

Nesbitt cut Bradford's lead again to a single counter within half a minute on a great combination with Heagle. Nesbitt was heavily checked as he manoeuvred to shoot and somebody knocked his cap off.

Holmes and Paul Thomas romped through on a brilliant play but Hodgins again saved. This try was tagged for a goal but Bradford's net guardian blocked in grand style. Campbellford maintained the pressure and Jacobs scored on a combination from Holmes to Heagle to Holmes to Jacobs.

The home team rallied. Collings let loose a dangerous one, but Montgomery intercepted, and Kelly blocked at short from Reeves. Only a few minutes remained when Paul Thomas put Campbellford in the lead on a pass from Harte. At this stage and all through the second half the visitors furnished the big crowd with a thrilling brand of lacrosse. From Kelly out to Harte the team was working at its best. The passes were like bullets and the ball was handled perfectly. The impression left on the crowd was that since their team beat Campbellford they ought to go the whole route to the championship.

The Campbellford team was accompanied by about fifty loyal supporters including a number of the prominent business men, and especially Mayor Myers, Reeve Davidson, Deputy-reeve J. N. Stone and Councillors Meiklejohn and Dick Cole, the manager of the team. Most of them made the trip in automobiles, but some journeyed by train remaining over in Toronto. They all made a lot of "rooting" noise in the last half especially in the final period, and were begging for just one more goal, although at half time they had regarded their chances as almost hopeless. That last session alone just about repaid them for the long jaunt, and convinced them that they would have won the round if the breaks, the luck or some thing had gone differently in the game at home.

Diamond Dust

Adanacs, junior city champions, were to have played the Toronto city champions in Toronto Saturday, but the Queen City players have been unable to declare a winner, and it will be at least a week before they are ready to meet the locals.

* * *

The last time the Toronto Internationals made a tour of the M.-O. circuit, they met defeat in every start, and the team was called back to Toronto before the scheduled games were played in order to save the Leafs from further disgrace.

* * *

The Central League season is over as far as Oshawa is concerned, but local fans will watch with interest the result of the play-off series between Peterborough and Belleville, should the railroaders be successful in defeating Leaside in one of the two games yet to play. The C.O.B.L. season locally has not been the success of former years in regard to the standing of the team, but supporters of the Oshawa club are discouraged over the showing and are looking forward to putting across a winning team in 1923. Oshawa landed the championship in 1921, and while the fans would have liked to see the Johnson Cup remain in Oshawa, they cannot expect to land it every year.—Oshawa Reformer.

* * *

George Sisler is out of the game for at least a week as a result of a strained shoulder muscle. His loss will have a big effect on St. Louis' play for the next few games and may be one of the deciding factors in the pennant race.

* * *

Uxbridge invaded Aurorjo Tuesday and calloped of with a 7 to 2 victory. The win gave Uxbridge the championship of the Tri-County League.

EXPECTS SETTLEMENT.

TORONTO, Sept. 14.—(Canadian Press.)—President D. B. Hanna, of Canadian National Railways, expects that settlement of strike of railway shop trades in the United States will have a sympathetic effect upon the situation in Canada.

C.G.E. GIRLS WIN SECOND HONORS

Defeated Brintons at King Edward Park Last Evening.

By defeating the Brintons, 19 to 5, in a fast game at King Edward Park last evening, the C.G.E. girls won the championship of the Girls' Softball League. The Colonials won the city championship in the early schedule this summer and a game or series of games will be necessary between the C.G.E. and Colonials to decide the final honors.

In yesterday's game, the C.G.E. took the lead from the first inning, holding it to the end, and though the Brintons put up a good battle, they were unable to overcome the handicap of the more experienced players.

Those who took part in the game were:

C.G.E.—C. Stapley, T. Vass, M. Millard, E. White, E. Taylor, B. Adams, J. Reynolds, M. McLaren, E. Greenhalgh and L. Blondin.

Brintons—M. Todd, H. Bartlett, G. Gimblett, F. Bartlett, M. Hill, J. Todd, E. Evans, L. Hattler, M. Middleton, I. Williams and R. Jay.

TENTATIVE PLANS FOR WORLD SERIES

If St. Louis Wins American Only One Jump Will Be Made—Build Stands at St. Louis.

BOSTON, Sept. 14.—If the St. Louis Americans and the Giants are the pennant winners, the first three games of the World Series will probably be played in one city and the four succeeding contests, or as many as may be necessary, in the other, President John A. Heydler, of the National League, said yesterday he believed this plan would be adopted in the event the Browns are league champions. He added that a tentative schedule would be formulated within a week. President Heydler said he thought no team would care to make two long trips between the cities in such an important series.

ST. LOUIS, Mo. Sept. 14.—Carpenters yesterday began adding box seats back of the third base line at Sportsman's Park for handling the crowds in the Yankee-Browns three game series starting next Saturday, and for a possible use in the World Series.

President Johnson of the American League, witnessed yesterday's game and conferred with owners of the Browns. It was understood he was giving them advice on managing the World Series, but he declared no meeting of the league Advisory Committee would be called to make World Series arrangements until the pennant race is decided.

Nearly ten thousand guests for reservations for the World Series have been received by Business Manager Bob Quinn since the announcement that those received after last Sunday would be given conditional consideration.

MENNEN SHAVING CREAM
FOR A QUICK PERFECT SHAVE

Giants Sure of Pennant But Yankees Have To Worry About Browns

(By Henry L. Farrell.)

NEW YORK, Sept. 14.—After hitting all the bumps and the low spots of the pennant pike, the Giants are almost in a position where they can't help but get there first.

Nothing but a disaster can keep McGraw's men from winning the National League rag.

Taking one game yesterday from the kindly Cubs, the Giants now have a lead of six games over the running-up Pirates.

The Giants have twenty more games to play around the home lot, while the Pirates have nineteen more on the schedule.

Getting down to mathematics, if the Giants win only nine of the remaining twenty games, the Pirates will have to take fourteen out of their nineteen. Neither rests within the range of probability.

Starting yesterday the Giants have three games with the Cubs, then four games in three days with the Cincinnati Reds. Three games then follow with the Pittsburg Pirates and four with the St. Louis Cards. Philadelphia and Boston are last on the schedule.

True, the Pittsburg Pirates have a chance, but it is so slim that the boys hardly will figure on spending world's series money.

With the New York Yanks it is not so good. The American League champions have a lead of two games over the battling St. Louis Browns, and they have 20 more games to play—all of them on the road. The Browns have 16 more games—all at home. The influence of the home lot may be a big factor in the race.

Mathematics will not work so well in figuring the chances of the Yankees and the Browns, because they are too close to figure.

The American League pennant may be decided in the three-game series starting Saturday in St. Louis between the Yanks and the Browns. Either team can about cinch the pennant with a clean sweep of the series. Otherwise, the agony may be merely prolonged.

One thing sure, the Browns are hanging on and when they get home for a long stay their morale should not be shaken.

On their recent trip to New York the Browns had it figured out if they got back to St. Louis within two games of the Yanks they would win the pennant.

With Ruth, Dugan and Pipp hitting the way they are now, and with that five-star pitching staff showing a few more stars, the Yanks are in a good position for the last drive.

Were it not for the game heart in that St. Louis club, the Yanks could be considered almost sure to win.

RECORDS SHOW COBB IS GREATEST BATTER

NEW YORK, Sept. 14.—"Ty" Cobb, manager of the Tigers, and the greatest ball player of all time, has added another great accomplishment to his remarkable record. When he connected for a single off Urban Shocker of the Browns, on September 1, he ran the total number of hits made during his major league career up to 3,037, surpassing by one hit the record of Napoleon Lajoie, former star of the Cleveland Indians. Lajoie took twenty-one years to make more than 3,000 hits, while Cobb has reached the total in eighteen seasons. Only four players in the forty-seven years of major league baseball history have succeeded in making 3,000 hits. They are: Hans Wagner, who leads with 3,430; Cobb, Lajoie and Capt. Anson.

Their lifetime batting records follow:

	Yrs.	G.	A.B.	H.	P.C.
Cobb	18	2,287	8,701	3,240	.372
Wagner	21	2,794	10,417	3,430	.329
Lajoie	21	2,469	9,577	3,236	.338
Anson	22	2,253	9,084	3,081	.329

DOWNCAST.

A caster went a casting,
Casting for some trout,
He cast in to them all day long,
But couldn't cast them out.

Football

The C.G.E. players are reminded of a practice at King Edward Park tonight at 6 o'clock. There will also be a meeting of Executive and players in the Chamber of Commerce at 8 o'clock.

Is it not time the P. & D. F. A. got their selected team together for the Plenty Cup series? Well, as last year's eleven played, it could have been bettered by more practice, and now is the time to start and prepare. It is two weeks time until the draw takes place.

Peterborough has material enough to build an eleven which could trim any of the district associations outside of Toronto.

The good showing made by the C.G.E. at St. Catherines and gainst the Brantford eleven here, should be an encouragement to go forward.

ECZEMA You are not experimenting when you use Dr. Chase's Ointment for Eczema and Skin Irritations. It relieves at once and gradually heals the skin. Sample box Dr. Chase's Ointment free if you mention this paper and send 2c. stamp for postage. 60c. a box; all dealers or Edmanson, Bates & Co., Limited, Toronto.

A Grade for YOUR Car

One of the five grades of Imperial Polarine Motor Oils is exactly suited to your car. Use this grade regularly and get trouble-free service from your car at the lowest possible cost for lubrication. Consult the Chart to determine the grade you should be using.

IMPERIAL OIL LIMITED

Manufacturers and Marketers of Imperial Polarine Motor Oils and Marketers in Canada of Gargoyle Mobiloil.

PLAYER'S
NAVY CUT
CIGARETTES

NOW PLAYING

a Paramount Picture

DOROTHY DALTON

—IN—

"THE CRIMSON CHALLENGE"

Here's a big red-blooded picture you'll revel in! A sweeping, romantic melodrama that carries you out to a spot in the West where men and women live and love as they did in the golden days.

ALL PETERBORO SHOULD SEE IT!

Larry Semon

LARRY SEMON

IN HIS LATEST COMEDY

"GOLF"

Capitol Entertainment

NEXT WEEK

"THE LOVES Of PHARAOH"

MATINEES: DAILY 2.30 P.M, 11c AND 22c

EVENINGS, 8 O'CLOCK 16c, 27c AND 35c

Sports

TRAINING RULES FOR RUGBY FOOTBALLERS

Billie Hughes, Trainer For Queen's, Lays Down Rules For the Coming Season—No Smokes, No Hooch, No Dancing.

Trainer Billy Hughes, the incomparable trainer of Queen's athletes, has laid down his training rules for the coming season, and they are certainly rules which will help footballers considerably this fall. Billie is determined that Queen's will have a good conditioned team, and, therefore, has issued the following training rules.

"Training will commence on or about Sept. 15, and the following rules must be observed by all players.

"All cigarette smoking must be discontinued at once. Any player who is in the habit of taking intoxicating liquor must discontinue same at once.

"All dancing must be discontinued during training season. When in condition permission will be given upon request for one dance or reception a week, the trainer to take into consideration a player's condition and the nearness of any games.

"Players are requested to retire from 10 to 10.30 each night.

"All players are requested to get out to each practice.

"Players are requested to report to trainer any injury, sickness, stiffness or lack of 'pep' and ambition at practice.

"If muscles are a little stiff be sure to get massage and have any minor injury tended by the trainer at once.

"Players are requested to make sure that they are perfectly dry after showers and workout and not to leave the dressing room overheated.

"If tired after workout take a warm shower first, then gradually turn to cold. Warm water relaxes all tissues and muscles, opens the pores and relieves the tired feeling.

"If not tired, and if muscles are O.K., and if you can stand the shock, a cold shower will not hurt you, but if in doubt use warm water first.

"Players are requested to use moderation in all foods eliminating all pie and pastry and cake, if possible. Diets for decreasing or increasing weight will be given to players upon request.

"Do not drink any water immediately after workout; to do so is injurious.

"Wait until you are cooled off and are ready to leave the building. It is perfectly all right to wash the mouth out when overheated but do not drink.

"Players must cut out tea and coffee during training season, but should drink much milk and water each day.

"Players must cut out candy unless it is a little milk chocolate, which is not injurious if used in moderation.

"Players should not eat between meals and should get plenty of fresh air, both day and night.

"Walk or sprint at all times if possible.

"Breathe through the nose always, taking good deep breaths.

"Ask the trainer for all information on general and all-round condition etc.

"All Rugby football players by abiding by the above training rules to the best of their ability will relieve the trainer of a great deal of worry and work and will also be doing justice to themselves and to the teams.

TENNIS

City Championship Tennis Tournament. Tuesday's Results.

S. T. Medd vs Jas. McKee—S. T. Medd 6-2, 6-3.

F. C. Webber vs H. Meyers—F. C. Webber 6-0, 6-2.

Frank Bradburn and Mrs. M. Carruthers vs. A. W. McPherson and Miss P. Young—A. W. McPherson and Miss Young 6-4, 6-2.

Gordon Langley and F. D. Kerr vs D. Carmichael and D. Fitzgerald—G. Langley and F. D. Kerr 6-4, 6-2.

The draw in the ladies singles as published in yesterday's paper is cancelled on account of two of the contestants withdrawing their names

Friday—at 3.30, W. Geale vs Dr. Smith (Lakefield); P. Case vs G. Ridpath (Lakefield).

At 4.30—Lawrie and Geale vs Smith and Ridpath; D. Fitzgerald and Miss Carmichael vs D. Carmichael and Miss Hancke.

MAPLE LEAFS PRACTICE.

Weather conditions permitting, Maple Leafs will have a practice at Riverside Park this evening.

OFF TO MESOPOTAMIA.

LONDON, Sept. 14.— (Canadian Press.) — Thousands of officers and men of Royal Air Force embarked at Southampton to-day for service in Mesopotamia.

At the Capitol next week.

FINGERNAIL BALL PUZZLES SLUGGERS

Wayne Wright Uses Legal But Peculiar Delivery and Helps the Browns Along.

(By Billy Evans)

Few young pitchers come up from the minors and find a prominent place on a pennant contender staff.

But the St. Louis Browns owe part of their spurt this season to a youth who was pitching last season with the Louisville Colonels in the American Association — Wayne Wright.

A sweeping sidearm delivery, patterned after Grover Alexander's, is Wright's chief stock in trade. Recognized batting stars have been mystified by his stuff. The secret has been explained now, however. It's the fingernail ball.

It conforms to all the pitching regulations. Wright in no way tampers with the ball. He neither rips the stitches nor scratches the leather. He merely places the edge of his fingers against the ball and gets his grip with thumb and small finger.

He's mastered a varied assortment of shoots with his delivery—a slow ball that doesn't revolve, a sharp, jerky curve, and a fast ball that hops approaching the plate.

Like other youths, Wright had to wait on Old Man Opportunity. He sat on the Browns' bench for two full months before he pitched a ball. An injury to Urban Shocker created a vacancy early in June.

Another pitcher was needed. Lee Fohl put Wright through the schooling course and gave him his chance.

Wayne was just a mediocre pitcher last season with the team that achieved the American Association pennant, winning 13 games and losing 15. He ranked thirty-first in the earned-run table, allowing 4.68 earned run per game. Danforth, in the same league, won 25 and lost 16 games, with an earned-run column of 2.66. Yet Wright has been a far more successful pitcher in the American League than Danforth.

W. D. KETCHESON IS RE-APPOINTED

Once More Tax Collector for Thriving Village of Frankford.

William D. Ketcheson, who is well known in Peterborough, has been again appointed tax collector for the village of Frankford for the ensuing year. He also has been appointed bailiff for the division court at Frankford, No. 8. Mr. Ketcheson is a most efficient officer, as his past records in tax collection in Frankford show. He performs his duties without unduly inconveniencing the taxpayers and also acts in the best interests of the municipality.

FLYWEIGHT CAME FROM THE EAST

Little Filipino Scheduled to Fight Buff Next For the Title.

(By Bob Dorman).

For quite a while "new blood" has been the cry in the boxing world.

Well, it's come at last, in the flyweight division, and it came with a vengeance.

From the far-off Philippines we have among us one of Uncle Sam's "little brown brothers" with a yearning to take back the championship title, in his class, to his island home. Pancho Villa he's called.

Like the original Pancho, he's a fighter. In his three performances in New York thus far he has proved

PANCHO VILLA

himself a whirlwind in the ring. Johnny Hepburn, Sammy Cohen and Frankie Genaro, all tough boys, he has beaten decisively. Genaro, it is true, got the referee's decision, but not a man in the crowd or among the sporting writers agreed with this arbiter.

The promoters are showing that they didn't agree with him either, by arranging immediately for a fight on Sept. 11 between the little Filipino and the flyweight champion, Johnny Buff. And there are plenty of good fight judges who say Buff will have to make his appearance in better shape than he did at his meeting with Joe Lynch, or his title is more than likely to go to the visitor from the far east.

ARE THE UMPIRES PICKING ON RUTH?

Some of the Fans Think the Home Run Boy is Being Discriminated Against.

While the owners of the Yankees and the manager of the club concur in the most recent suspension of Babe Ruth, the customers at large are inclined to think that the umpires are picking on the Babe. Some of them have pointed to the fact that other players have been permitted to squawk more vociferously than Ruth and have not been chased to the showers.

When the Babe squawks it is more noticeable than the squawking of any other player. The troglodyte does everything with his whole soul. When he swings he causes hurricanes, when he busts the ball it bounces against the welkin and when he squawks his squawk is as that of the laughing hyena calling to its mate. To put Ruth off the ball field draws considerable attention to the umpire who does it and the theory of some of the customers is that some of the umpires like to put Ruth off in order to attract attention to themselves. There may be something in this. An umpire is human and likes to creep into the limelight once in a while.

Still the Babe has to learn at his own leisure what every ball player should know—that nobody ever won an argument with an umpire. He may learn this some time and he may not. The oldest inmate of the baseball lot is quite as likely to squawk as the young recruit. It is one of those incurable habits.

Little Lessons For the Golfer

(By George O'Neil.)

Many players feel that in practice swings they accomplish a wonderful rhythm only to see the tee shot terribly foozled a moment later when they swing at the ball. The aimless practice swings, having tightened up the muscles and having been mere swings of the club without a sense of direction over it, cause the disastrous tee shot when fine results are wanted. The man who swings without aim in practice swings fails to note that on one swing his clubhead passes over a spot on the ground perhaps several inches removed from its path the next time down, whereas, in the actual drive, the clubhead must pass through a given line on the ground, on which the ball rests.

The golfer who swings properly finds himself at the finish of his swing in exactly the reverse of the position he was at the top of his down stroke. This may be observed by any player who compares this picture of James Manion, the St. Louis amateur star, with yesterday's picture of Newton Mair. Note that Manion, having finished his drive, could immediately swing back at the ball on a left-hand swing were his club face reversed. Try the back and forth swing of the club and you will get a line on the true pendulum stroke which must be obtained.

All things in golf must be done according to orthodox rules, approximately. No two players can do any given thing precisely alike, but they can both follow general principles—and so it must be with the practice swing. In the golf swing there must be a true sense of aim, and the practice swings indulged in prior to actual hitting of the ball, should serve to sharpen and true up the player's aim, just as a billiardist would true up his touch with a few clickings of the balls prior to a game. Therefore, never swing your club aimlessly in practice swings. Always aim at something on the ground, a blade of grass, a spot on the ground, a dandelion, and shoot your clubhead at the object of your aim with all the care you would use in striking at the ball.

haps a clearer view of the exact This picture gives the golfer perform of the driver swing when the top of the stroke has been reached. The player is Newton C. Mair, of the Shackamaxon Club. He is one of the best "southpaw" golfers in the professional ranks. See the picture to-morrow for the reverse of this swing.

(Copyright John F. Dille Co.)

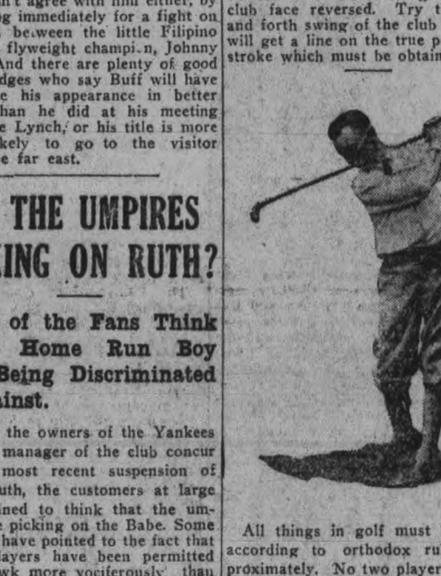

MISS DOLLY JOLLYMORE,
Dancer with Evans' Revue, at [illegible] all this week

At The Theatres

Capitol Entertainment

Special Attraction for Exhibition Week, Dorothy Dalton in Western Film and Larry Semon in a Brand New Comedy, "Golf"—Daily Matinee at 2.30 p.m.—Picture of Great Dramatic Power is Dorothy Dalton's Latest Western Star Vehicle, "The Crimson Challenge."

A picture story of surpassing dramatic interest which will appeal to all picture fans who saw "The Flame of the Yukon" several years ago, is Dorothy Dalton's latest Paramount starring vehicle, "The Crimson Challenge."

In Lost Valley, which is dominated by Buck Courtrey, a cattle rustler and an all-round scoundrel, Tharon Last, daughter of a rancher, is the beloved of all. Buck covets her and one day, in a quarrel, slays her father. Tharon swears vengeance and developing into a "two-gun" woman, she finally gets Buck, and while she slays him, she is in no sense a murderess. In the development of this dramatic story, a love interest in which Tharon and Billy, a cowpuncher, are the central characters, is finely brought into play.

The picture is filled with thrills and they are of that gripping quality which holds the spectator in suspense from start to finish. Frank Campeau, one of the best known heavies of the screen, has the role of Buck, and he vests it with great force and realism. Jack Mower has the role of Billy, and as leading

DOROTHY DALTON in the PARAMOUNT PICTURE "THE CRIMSON CHALLENGE"

AT THE CAPITOL TO-NIGHT

man, he does excellent work. The cast includes Will R. Walling, Clarence Burton, George Field, Irene Hunt and Fred Huntly. In addition, there is Mrs. Dark Cloud, an Indian character actress well known to screen fans. Paul Powell directed. The picture is based on Vingie E. Roe's successful novel, "Tharon of Lost Valley."

Comic Mirror is Cause of Big Laugh.

Most everybody has seen himself in the comic mirrors. It is one of the big laughs at an amusement park to see one's self distorted in the comic mirrors. Larry Semon and Lucille Carlisle had often seen their reflections in these mirrors, but the real humor of these distorted affairs did not appeal to them until the comedy king was directing "Golf." In this comedy the comedian practices the time honored game in his front parlor and flying golf balls do considerable damage. In making one of the scenes Semon accidently hit a mirror in another set. He thought that no damage had been done.

The ball had hit the mirror in such a manner as to make the reflection of the person standing before it take on a laughable form. This added a touch to the opening scenes which Larry had not planned upon.

AT THE GRAND.

Repeated encores and plenty of genuine outbursts of mirth marked the performance of "A Night in Chinatown" by Jimmy Evans' Musical Revue at the Grand Opera House last evening. The choruses in this entertaining little piece were daintier than ever, and the solo work some of the most effective with which this bright aggregation of players has favored Peterboro audiences. Every number was new and entertaining, and met with prolonged encores from a pleased crowd. Grace Gould has a particularly pleasing number in "Little Gray Sweetheart", sung with charming sweetness; Jimmy Evans received his usual double encore with the old favorite, "Sweet Genevieve", and the Odds and Evens Trio had a hilarious medley. The work of Miss Florence Peppin is worthy of special mention. This dainty little lady sings and dances and plays the violin with a gay, bright artistry that makes every number a treat. She played a difficult violin selection that called for a double encore, and sang for the merry pyjama chorus, "Before We Say Good-night." Her imitation of Irene Bordoni in a French rendition of "Mon Homme" was fetching in the extreme.

Roy Elles and Dolly Jollymore have a spectacular dance in "L'Apache", that holds the attention of the audience to the last over head whirl, and there is a decided novelty in the setting of the chorus "When Francis Dances With Me" led by Miss Kitty Fraser."

CHAS. S. GILPIN COMING TO THE GRAND.

An Attraction Extraordinary.

An attraction of unusual merit will come to the Grand Opera House on Thursday next, Sept. 21st, for the one performance only, when Adolph Klauber will present Eugene O'Neill's great drama, "The Emperor Jones," with the noted actor, Charles S. Gilpin. The piece will be staged in this city on the same big scale that characterized its showing for an entire season at the Princess Theatre, New York. The astounding success attained by both play and star is unprecedented. Mr. O'Neill, who is the son of the late James O'Neill, creator of "Monte Cristo," became famous as an author, and Mr. Gilpin, who never before had an opportunity to display his talent, rose from obscurity to stardom after the first performance in New York.

To-night GRAND Trans-Canada Theatres, Limited To-night

A POSITIVE NOVELTY! A FINE SHOW! EVERYBODY SAYS IT'S SO!

EVAN'S MUSICAL REVUE

(With Jimmy Evans Himself)

THE 1923 EDITION OF THE MUSICAL NOVELTIES OF THE DAY

NOW PLAYING "LOVE AND KISSES"

AN ALL-STAR CAST OF 25 REVUE ARTISTS
CHORUS OF 10 OF THE DAINTIEST SUN-KIST PEACHES

Complete Change of Revue Every Monday and Thursday. | Elaborate Costumes and Electrical Effects, etc.

PRICES ONLY 20c-30c-50c-75c GALLERY 10c MATINEE SATURDAY 25c-35c Children 10c

ROYAL

A BIG PROGRAM FOR FAIR WEEK VISITORS

Our FEATURE for TO-NIGHT and Following Days this Week is a FOX PRODUCTION

"THUNDERCLAP"

A Sporting Drama that has more thrills than most people would see in a lifetime

SPECIAL SUNSHINE COMEDY Entitled "Splitting Hairs"

FOX NEWS OF THE WORLD

MUTT AND JEFF

A SPECIAL TORCHY COMEDY "Torchy Takes a Chance"

The Royal Theatre Programs are the Biggest Picture Hits in the City. See this one sure

GREAT PROGRAM AT THE ROYAL

A Fox Picture "Thunderclap" That is a Melodrama of Thrills.

"Thunderclap", the remarkable William Fox special scheduled for its premiere showing at the Royal Theatre to-day and balance of the week, is aptly heralded as "a thrilling melodramatic picture with a laugh every minute and a thrill every thirty seconds."

An all-star cast cleverly depicts the absorbing story of love, intrigue romance and, last but not least, a horse race yet unequalled on the silver screen.

The colorful story of "Thunderclap" also brings to mind the more exciting days of yester-year when gambling flourished, when the raucus call of the roulette wheel attendant mingled with the shrill laughter of the bizarre feminine and when fortune changed hands with monotonous regularity.

Into this world of gilt and flushed cheeks there comes the girl of the convent, ignorant of the ways of the wily but strong of character and of purpose. Her experiences in this new world, the discoverey of a true friend beneath the reeking atmosphere of drink and smoke and the result of the track performance of "Thunderclap" combine for a story which charms at the very outset and fascinates until the unwelcome end.

SQUIRREL WHISKEY.

NEW YORK. — A Swede from the north woods walked into a place of refreshment along the levee in what was then the small frontier settlement of St. Paul, looked around and asked for a drink of "squirrel whiskey." The bartender looked wise and intimated that he had none but suggested Old Crow instead. Hesitating a moment, the lumberman answered "Aye don't want to fly; aye only wanted to yump a little."

POWER.

Steinmetz, electrical wizard, says that the energy locked up in one pound of coal is enough to operate a radio receiving station 1000 years without stopping.

Apparently he refers to atomic energy, most of which escapes without being used. The way we burn coal is like eating one potato out of a bushel and throwing the rest away.

When inventors discover, as they will, a method of scientific combustion that will utilize coal without waste of energy, 10 pounds of coal will keep a house warm more than a month.

SCHOONER RULED OUT.

HALIFAX, Sept. 14.— (Canadian Press.) — Trustees of International Fishermans Trophy have declared against the eligibility of the Boston schooner Mayflower, in this year's series of races to be sailed off Gloucester.

GRANDMA NEVER LET HER HAIR GET GRAY

She Kept Her Locks Dark and Glossy, with Sage Tea and Sulphur.

When you darken your hair with Sage Tea and Sulphur, no one can tell, because it's done so naturally, so evenly. Preparing this mixture, though, at home is mussy and troublesome. At little cost you can buy at any drug store the ready-to-use preparation, improved by the addition of other ingredients called "Wyeth's Sage and Sulphur Compound." You just dampen a sponge or soft brush with it and draw this through your hair, taking one small strand at a time. By morning all gray hair disappears and, after another application or two, your hair becomes beautifully darkened, glossy and luxuriant.

Gray, faded hair, though no disgrace, is a sign of old age, and as we all desire a youthful and attractive appearance, get busy at once with Wyeth's Sage and Sulphur Compound and look years younger.

Building Material at Reasonable Prices

We keep in stock the following Builders' Supplies:

Cement	Lime
Hard Hall Plaster	Plasterers' Hair
White Rock Finish	Mortar Colour
Plaster Paris	Gypsum Wall Board
Fire Brick	Hard and Soft Coal
Fire Clay	Wood

THOS. A. REHILL

210 Wolfe Street (near C.P.R. Stn.)
'Phones—Office 245, Residence 665W

WOOD PRICED CLOSE

Hardwood, 4ft., per cord	$13.00
Mixed Wood, 4ft., per cord	$8.50
Mixed and Hardwood Slabs, 4ft., per cord	$9.00
Cutting, per cord	$1.50
Splitting	$1.00 extra

Peterborough Fuel & Transfer Co

134 AYLMER STREET
'Phones 270 and 362.

WARNE'S SPECIALS
FOR Thursday, Friday, Saturday

35c	DJER-KISS TALCUM POWDER	24c	
50c	MENNEN'S SHAVING CREAM	36c	
60c	FORHAN'S TOOTH PASTE	47c	
50c	PEPSODENT TOOTH PASTE	34c	
25c	CUTICURA TALCUM POWDER	18c	
25c	CUTICURA SOAP	18c	
50c	OLIVEON HAIR SHAMPOO	38c	
50c	POND'S COLD CREAM	32c	
50c	POND'S VANISHING CREAM	32c	
25c	CUCUMBER AND WITCH HAZEL CREAM	18c	
50c	MENTHOLATUM	33c	
25c	MENTHOLATUM	16c	
75c	R. & G. FACE POWDER	58c	
10c	HAIR NETS	7c	

EXTRA SPECIAL
HAND BAGS, Usually Sold at $1.25, Our Price . . . 49c

CITY AND GENERAL

DR. T. P. McCULLOUGH

Eye, Ear, Nose and Throat specialist. 166 Brock St. 'Phone 36W. dtf.

DOROTHY ALLAN PARK,

Teacher of Voice Production, Style, and Song Interpretation. For particulars, apply Conservatory of Music or 'phone 1848J. 6d-66-5324

GEORGE STREET METHODIST CHOIR.

Practice to-night at 8 o'clock sharp. Social half-hour at the close. Every member is expected.

THE WITHERS FUND.

The subscription credited to Mrs. Godfrey should have read Miss Godfrey.

THE BURNS BREAD KNIFE CUTS LIKE WILD FIRE.

People are buying them from recommendations of others who have them in use. It's a winner. Wm. Taylor & Son, sole agent for Peterboro and surrounding districts, 219 Hunter street west. 8d64 5231

POULSON'S AUTO AND TAXI LIVERY.

Five and Seven-passenger cars for hire. Careful drivers. Prices reasonable. Corner Charlotte Street, just off George Street. 'Phone 430. 26d-74-5071

TAXI LIVERY

Excellent equipment. Just added new seven passenger McLaughlin, now running—2 seven passenger cars. For good service telephone Herb. Stinson's Taxi Livery. 'Phone 480. dtf

IDA G. SANDERSON,

Concert Accompanist,

Teacher of Piano and Organ. Studio, 197 Brock street. 'Phone 49J. 3d-65-5383.

MURRAY STREET CHOIR MEMBERS

Please be at the church to-night at 7 o'clock sharp, for first rehearsal of year, to be held at Dr. Morgan's cottage, Chemong, after which there will be a corn roast and social time.

BRITISH COLUMBIA SHINGLES.

All Best Grades—Also Eastlake Steel Shingles, Corrugated Iron, and Ready Roofing.—Fred H. Rowan, 271 McGill Street. 'Phone 851. tts

PIANO—ORGAN—VOICE.

Mr. J. H. Renwick, Organist and Choirmaster of George Street Methodist Church, will return to the City on Thursday, 7th September, and will resume Teaching on Friday, 8th September. Pupils should apply for time early. 12d-65-5164

PIANO TUNING.

The life of a piano depends upon the attention by tuning it gets, and it is most important to get an expert certified tuner who has had a factory experience to attend to it. Frank Whitehouse and Son, 118 Hunter street, are the men. Send us your orders. 'Phone 981W. 954J. t.t.s.-116-5319

SAWS GUMMED OUT, JOINTED, FILED AND SET

Cutlery grinding, clipper plates ground, razors honed, umbrellas repaired and re-covered, lawn mowers sharpened. 40 year practical experience. Wm. Taylor & Son, the Sheffield Cutler, 219 Hunter street west. Phone 109 J. t.t.s.

GEORGE EVANS,

Special Agent Imperial Life Assurance Co., corner George and Hunter Streets. Telephones: Office 204, House 1533J. 4d-65-5375

ST. JOHN'S CHOIR.

St. John's choir will meet for practice in the church to-night at 8. Boys at 7.30. Music for Harvest Festival.

COTTAGE PRAYER MEETING.

The regular weekly Truth Mission cottage prayer meeting will be held on Friday evening at the home of Mr. and Mrs. W. Crawford, 297 Maitland avenue. All welcome.

PIANO, THEORY, VOICE.

Miss Margaret McCabe will reopen her classes on Monday, Sept. 18th, at her new studio, 282 George street, Grand Opera House Building. 2d-64-5090.

CHOIR PRACTICE IS WITHDRAWN.

The regular weekly choir practice of St. Andrew's Church has been withdrawn this evening on account of the Fair.

LATEST NEW YORK STEPS.

Classes in Social Dancing—
Adult beginners, Friday, 7.30 p.m.
Children's class, Friday, 4.30 p.m.
Direction of Miss Mary Perry, Post Graduate of New York Summer School of Dancing. Information Telephone 355, Conservatory Hall. 3d64 5363

HAS RESIGNED.

Rev. James Skeen, pastor of Knox church, Havelock, has tendered his resignation to the Peterborough Presbytery, to take effect in the near future. The resignation came up before the Presbytery on Tuesday, when consideration of the resignation was laid over until the next meeting of the Presbytery in December.

AUCTION SALE

of a 100-Acre Farm, to be Sold at the Munro House on Saturday, 16th September, at 1.30 p.m. This Farm is in first-class condition, situated on the boundary line between Ennismore and Emily, known as the Donoghue Farm, lot 23, on the 11th Concession. Good 8-Roomed House, Barn and Stables; land all under cultivation. Reserve bid and terms will be made known day of Sale. One-third cash, balance arranged.—P. J. Bullied, Auctioneer. 5d-8-9-13-14-15-5255

AESTHETIC DANCING CLASSES.

Children, 5 years and over, Thursday, 4 o'clock.
Children, 7 years and over, Thursday, 5 o'clock.
Girls, 10 years and over, Monday, 4.15 o'clock.
Senior Girls. Monday 7 o'clock.
Direction of Miss Mary Perry, Graduate of the Margaret Eaton School, Toronto, Post Graduate of "The Chautauqua Summer School of Physical Education New York. For information telephone 355, Conservatory. 4dw

MONTHLY MEETING.

The first regular monthly meeting following the holiday season of the W. M. S. of Murray Street Baptist Church was held yesterday afternoon in the lecture-room of the church. There was a good attendance at this meeting, which constituted the usual fall rally of the society. Mrs. James Kendry, of George Street Methodist Church, gave an interesting and instructive talk on "Missions." The president of the society, Mrs. W. D. Scott, was in the chair.

CHOIR PRACTICE.

All Saints' choir practice to-night.

NOTICE.

Miss Laura McFarlane, of 543 Water Street, will resume teaching on Sept. 13th. 'Phone 549J. 3d-64-5345

PAPER COLLECTION.

The Ladies' Aid of St. Andrew's Church will hold a collection of papers, books and magazines on Sept. 27th. 3d-64-5365

NEW PRODUCTIONS.

If you are interested in beautiful pictures don't fail to see the Roy Studio exhibit at the Peterborough Industrial Exhibition. Beautiful effects in all the new photographic processes are shown. 3d-64-5348

EDWARD HUMPAGE, TENOR,

Semi-final Licentiate of McGill University—Teacher of Singing, Advanced Harmony, Counterpoint, Fugal and General Analysis, etc.—Apply 318 Boswell Avenue. 'Phone 1091W. 5d-67-5393

MATHILDE MASSON

Graduate of Laval University, Quebec, Conservatory of Toronto—Teacher of Singing and Piano Playing, teaching the Myers Method for Children in Classes. — Studio, Conservatory 355, Residence 499W. 3d-65-5103

PIANO AN DVOICE.

John J. Ball, Organist and Choirmaster of St. Peter's Cathedral, will resume instruction in voice and piano at his new studio, Royal Bank Chambers (third floor, over Heintzman Hall, Hunter street) Monday, Sept. 18. Mr. Ball specializes in tone placing and English, French, Italian and German diction. 1d-63-5387

FARM SALE.

Mr. Ben. McCoy, Lot 7, Con. 10, North Monaghan, 2 miles west of Crawford's Grove, on Thursday, 28th September — 15 Good Cows, 15 Young Cattle, 2 General Purpose Horses, 60 Hens, 6 Geese, 10 Tons Hay, Cream Separator, Ploughs, Harness, etc. Farm sold. No Reserve. Auction Sale 1.30 p.m. — W. J. Hancock, Auctioneer. 7d-14-16-19-21-23-25-26-5395

A PATRIOTIC SONG FROM CAMPBELLFORD.

A patriotic song, entitled "Greater Canada," has been issued by the Bonnycastle Music Publishers of Campbellford.

The composer of both words and music is Miss Charlotte Bonnycastle, whose latest endeavour this is in the field of patriotic music. With simple, pretty scoring and words descriptive of Canada's wealth and power, it is an attractive piece of composition.

JIMMY TO THE FRONT.

Summer is over and fall is upon thee,
Our money's at par in the land of the free,
Crops are good from east to the west,
But how about coal, now that's no jest.
All things'll come to those who wait,
Business is better in many a line,
Order records from Nelson's, it is now time.
Nelson's Record Exchange,
332 1-2 George. 'Phone 229.

SATIN AND LACE.

A long train of wide fillet lace, bound with pin satin, is added with unusual effect to a negligee of pink chiffon. Another has a long swinging cape of Chantilly lace.

"Just received his picture today"

PROUD father! Happy son, at the turning point in his life—graduation! A good photograph at this time is essential. To see that it is really good becomes a duty—for graduation photographs are not merely for today.

We make good photographs.

If you have friends they should have your photograph

THE ROY STUDIO
140½ Hunter Street

No PORTRAIT is so completely satisfying as one made by a professional photographer.

Social Calendar

Tuesday afternoon at the home of Mr. and Mrs. Robert Howland, Sr., tea was served to about thirty people on the lawn in front of the house. It was a family gathering in honour of the visit of two daughters of Mr. Howland from Ontario, and was comprised of four of his children and their children and several great-grand-children. "How the old folks did enjoy it," as the old song says, while the youngsters capered about them. The tables fairly groaned under the good things provided and the floral decorations added to the beauty of the proceedings and to crown it all their was a magnificent sunset. At the close of the proceedings the youngest child of Mr. and Mrs. Thomas Howland of Wascana, was christened — Thomas Carneth, by Rev. J. W. Davidson. The visitors on the occasion were Mrs. J. Gawley and child of Toronto, Mrs. Ed-Airriess of Peterborough, and Mrs. Gosling of Mossbank. Misses Kreller and Kathleen Williamson assisted in serving at the table.

Mr. Howland passed his 82 birthday a few days previously.—Lumsden Record.

Miss Evelyn Jay, Deaconess for Church of England, has returned to Toronto to resume her duties, after a pleasant month's holidays, part of which was spent in Montreal reviewing the social service and immigration system there.

Miss Gladys Jay, North Monaghan, has returned home after a very pleasant visit with friends in Alliston.

Messrs. W. J. Carlisle, F. W. Moynes, W. Clark and R. Sutton of Lindsay, attended the Peterboro Exhibition yesterday.

Mr. and Mrs. Jack Patte and family of Gilmour street, have returned home after a summer spent at Chemong Park.

G. F. Driscoll, manager of the Trans-Canada Theatres, Limited, Montreal, with Mrs. Driscoll, is expected in the city this evening. Mr. Driscoll is making his annual tour of the Trans-Canada theatres throughout the Dominion.

Messrs. G. Woods, Howard Hopper, Pat. Littish, and W. Killingbeck motored from Brantford, and are spending their week's vacation at the home of Mr. J. Killingbeck, 86 Gladstone Avenue.

Miss Lucy Callaghan, of Beaverton, is the guest of Mrs. W. A. Greenslade, Dalhousie Street.

Mr. John Edgar is in Sundridge, attending the funeral of his brother, Joseph Edgar, ex-M.P. for Parry Sound, who died at Toronto General Hospital on Monday.

Inclement weather yesterday prevented the completion of events in connection with the ladies' field day at the Peterborough Golf and Country Club. The one contest which was finished was for driving, won by Miss Norah Hatton. The ladies played bridge during the afternoon.

Mrs. C. A. Brobigan and young son are leaving to-day for her home in Calgary, after spending the summer with her mother, Mrs. Brobigan.

Rev. C. J. Phelan, of Campbellford, was a visitor to the city to-day.

Mr. and Mrs. F. R. J. MacPherson, George street, are in Lindsay for the funeral of Mrs. B. McGeough.

We Have With Us Today

At the Empress: C. H. Carter, S. Phillips, Rox Lane, Warkworth; J. N. Jolly, P. H. Scott, W. Barbour, N. H. Leed, C. H. Langille, W. A. Hartson, E. P. Lange, H. Lloyd, J. P. Farrell, E. G. Holland, P. H. Hagerman, George Gibson, Toronto; R. J. McKnight, J. Robinson, P. E. Christie, Montreal; G. H. Brown, Newmarket; Ralph Stoddard, A. Hapgood, New York; Mrs. Frank Lee, Mr. and Mrs. G. O'Sullivan, Campbellford; C. J. Aitkin, Galt, Mr. and Mrs. D. E. Bell, L. N. Marell, Marmora; M. Maher, Cobourg; G. Griffith, C. Christmas, St. Hilaire; A. Shearwood; R. S. Barnard, Westmount.

Renew Your Subscription.

WEDDING BELLS

CHRISTIE—ARMSTRONG.

At 7 o'clock of Thursday evening last, in High Park avenue Methodist Church, Toronto, the marriage was solemnized of Mabel Holmes Christie, eldest daughter of Mr. and Mrs. H. William Christie, Toronto, to Mr. Howard Brown Armstrong, son of Mrs. Josephine Armstrong, Cedarlea Farm, Inglewood.

The bride, who entered the church on the arm of her father, wore a gown of ivory Canton, with draped veil embroidered with lily-of-the-valley and caught with orange blossoms. She carried a bouquet of sweetheart roses and lily-of-the-valley, and her only ornament was a pearl and amethyst ring, and heirloom from her great great grandmother.

Miss Anne Christie, who attended her sister, wore apricot and silver Georgette, and large black picture hat, and carried vari-colored asters.

The small twin daughters of Mr. and Mrs. E. M. Sheppard, (Billy and Frank) made pretty flower girls, in white organdy, and carrying baskets of asters.

After the ceremony a reception was held at the home of the bride's parents, 210 Glendonwynne Road.

Later in the evening Mr. and Mrs. Armstrong left for a holiday in Muskoka, the bride going away in a suit of Sand Poiret Twill with hat to match. On their return they will reside on Ellis Park Road, Toronto.

MacMILLAN—PEARSON.

A very pretty wedding was solemnized at the home of Mr. W. J. Pearson, Buckhorn on September 6th when his daughter Dulcie C. became the bride of John A. MacMillan, son of Mrs. Mac Millan and the late Mr. Mac Millan of Alexandria, Glengarry county.

Rev. Mr. Jull of Lakefield conducted the ceremony which took place beneath an arch of evergreens and white asters. The bride who was given away by her father looked charming in a gown of white meteor crepe with lace and pearl trimmings and touches of orchid. Her veil was worn in coronet style and she carried a bouquet of sweetheart roses. She also wore a string of pearls the gift of the groom.

Little Miss Marjorie Windover, cousin of the bride and Miss Hughmia Fraser, niece of the groom, wearing frocks of white organdie and carrying baskets of flowers made dainty little flower girls.

The wedding march was played by Miss Eva Mc Ilmoyle of Lakefield, and Miss Marie Mac Millan, sister of the groom sang "My World" during the signing of the register.

After a dainty wedding dinner Mr. and Mrs. Mac Millan left amid a shower of good wishes and confetti on a motor trip to Ottawa and other eastern points, the bride travelling in a navy blue velour suit with fur trimmings and hat to match.

The groom's gift to the flowers girls were signet rings, to the pianist a white gold bar pin, and to the soloist a mahogany clock.

Guests from outside points were Mr. and Mrs. A. Fraser, Brighton; Mr. and Mrs. P. Mac Millan and Misses A. and M. Mac Millan, Alexandria Ont.

OBITUARY

ALICE MAYELL WEESE.

After a lengthy illness, which she endured with great patience, Alice Mayell, the wife of Walter Weese, passed away quietly at an early hour this morning. The only surviving relative is the bereaved husband.

The funeral will take place from the residence, 477 McDonnel street, on Saturday at 2 p.m. to Little Lake cemetery.

NEW TYPE FLAPPER.

This demure young thing with skirts just escaping her ankles and a demure Puritan collar encircling her throat—this, ladies and gentlemen, is the successor to the flapper.

This is she—this is it—this is what may be done by the simple changing of a style.

The collar is especially favored on dresses for younger women this fall. It is made of sheer organdie or the material of the frock. The circular side panels shown on the model sketched are also of the model modish.

A NEW FIELD FOR WOMEN.

MISS JESSIE E. KOEWING, ANNOUNCING.

NEWARK, N. J.—The voice with a radio smile has made broadcasting station WOR, atop a department store here, one of the most popular in America.

It's the voice of Miss Jessie E. Koewing, the country's first woman broadcast announcer.

Radio fans as far away as Nebraska, Nova Scotia and Porto Rico have written in about it. Answering these letters keeps her busy—

And happy.

"It proves that woman can go man one better," she said as she prepared to start the program. "I had never seen a radio set until I came here one afternoon. I was to play a violin solo. While awaiting my turn I listened to the announcer. He was a man who, try as he did, couldn't get his voice to ring right.

"I was sure a woman could do better. I told the management about it—and got a chance to prove it."

Smile Wins.

During the war Miss Koewing worked with a group of Y. M. C. A. entertainers. She watched the boys' faces as she played and recited and soon learned the knack of putting the smile into her voice.

"It was easy when I started broadcasting," she went on. "I just thought of the thousands who were listening—and just smiled."

Her success has opened a new field for women. For other broadcasting stations have replaced their men announcers with girls.

It was time for the program to start. Miss Koewing tiptoed to a cabinet on which stood a little instrument about five inches high, pressed a button and began announcing.

There was no bulky equipment to scare the speaker, no dangling wires to confuse him. The room was just like a simple music studio with piano, music stand, phonograph and heavy drapings.

The Microphone.

Only the little device on the cabinet was exceptional.

That, Miss Koewing explained, is the microphone, the mouthpiece of the broadcasting station. It magnifies sound and transforms it into electrical pulsations which are sent to the transmitting set on the roof.

"It is so delicate," she said, when she finished her talk, "that it even records the sound of footsteps."

She soon had to announce the next number—a violin solo by herself.

A press of a button to signal the operators above, a hasty shift of position, and Miss Koewing was standing before the microphone playing to her unseen audience. No applause greeted her effort. But a signal was flashed that she was wanted on the phone. A fan, many miles away, wanted her to repeat the number.

She acknowledged the request with a smile through the air.

If It's Going to Be Cold Winter Then Squirrels Are Out of Luck

Observers of nature do not agree with prognostications from other parts of the country as to the coming winter's early arrival and undue severity. Superintendent Thomas of the Belleville cemetery telsl that according to Indian traditions which he learned by living in close touch with the aborigines at the Soo, the winter will not be severe. One of the signs by which the Indian lays most stress is the harvest of nuts. Nature seems to take care of the little denizon of the woods, the squirrels, chipmunks and for them there is little store of nuts in the woodlands. That would indicate a mild winter for the little woodlanders have no harvest of hickory or beech nuts. Another sign of a moderate winter is the small amount of fall and winter berries in the woods.

Unless these signs fail, the winter will be open.

Meanwhile summer flourishes and the call of the whip-o'-will is still heard. Heavy rains following two or three weeks of intense heat and drought are very welcome to farmers. Corn is ripening in the fields, there is a heavy second crop of clover, and the autumn orchard is in full swing.

TENNIS NEWS

On another page of this issue appears a tennis draw for Friday. For unavoidable reasons, the draw had to be changed. It will be as follows:

At 4 P.M.

N. Geale vs. F. Case.
Dr. Smith vs. C. Ridpath.
H. Tamplett—bye.

At 4.30 P.M.

Cutmore and Doughty vs. Jackson and Bonness.
Matthews and Case vs. Tamplett and Partridge.

This completes the preliminary round of the men's singles. Any games that have been postponed on account of rain or wet weather should be played as soon as possible. It is hoped that some semi-finals in the mixed doubles and other interesting matches will be arranged for Saturday afternoon.

PEERBOROUGH MALE VOICE CHOIR

Notice Re Exhibition.

Will all members of the Choir meet at the east end of the grand stand at 9.00 p.m. sharp to-morrow (Friday) evening.

Concession cards will admit members to grand stand. Choir to commence singing at 9.30 p.m. 1d-64-5405.

Enjoy The Happiness of Perfect Sight

Clearness of vision tends physical comfort and mental aggressiveness.

Defective vision materially lessens the enjoyment of life's pleasures.

Conserve your sight—if at all impaired—by the wearing of glass best suited to your particular need

We Know How to Make the Glasses You Should Wear.

Fowler's Optical Parlors
373 George Street
Peterborough.

Delight Flour

LADIES, you can purchase DELIGHT (*the only real Pastry Flour made*) from any grocer. Don't risk the inferior brands as you will be the oser.

BLUNDERS

WHY IS THIS WRONG?

The answer will be found among to-day's want ads.
(What Blunder do you suggest?

Dr. M. C. GOODWIN
Palmer Chiropractor
BARRIE BUILDING, PETERBORO.
Lady Attendant.
Phone 4-3-1
Office Hours: 10 to 12 a.m., 2 to 4, and 7 to 8 p.m.
Office Closed Tuesday and Thursday Evenings

It's confidence that does it.

PEACHES!
PEACHES!!

Best Crawford production and choice Albertas in large shipment. The prices are:
No. 1 Open 11 qt. baskets ...75c
No. 2 Open 11 qt. baskets ...65c
No. 1 Open 6qt. baskets.....60c
No. 2 Open 6qt. baskets.....55c

PLUMS
Damsons and Reinclaude Grapes.

PEARS
Bartlett No. 1 11qt. basket, 80c

CRAB APPLES
11-qt. basket 50c

APPLES
St. Lawrence, peck 40c
Wealthies, peck 30c

WHOLE WHEAT BREAD
Made by Brown in Toronto, is 100 per cent. pure and 100 per cent. wholesome. Eat it when you are well and stay in good health, is the recommendation of prominent physicians. Our sales for this Bread show phenomenal growth daily.
Loaf—15c

FRUIT JARS
Crown Pints, Dozen ..... $1.1[illegible]
Crown Quarts, Dozen ..... $1.3[illegible]
Crown Imp. Quarts, Doz., $1.5[illegible]
Crown ½-Gallon, Dozen... $1.6[illegible]
Sealtight, Pint, Dozen ..... $1.4[illegible]
Sealtight, Quarts, Dozen, $1.6[illegible]
Celery, Cauliflower, Pickling Onions, Red and Green Peppers

PORTER S. WHITE CO
Phone 208 334 George

CAR OF PEACHES
PEARS AND PLUMS
JUST ARRIVED
Crawfords and Albertas
Superior Quality
Lowest Prices In The City at
JOHN SIMONS
230 Charlotte St. Phone 1013
3d63

DR. A. P. ROGERS
CHIROPRACTOR - 210 BARRIE BLDG
Office Hours, 9-12 a.m., 2-4 p.m., 7-8 p.m.
Closed Tuesday and Thursday Evenings.

RIVERSIDE PARK PAVILION
LAKEFIELD
DANCES twice a week—Tuesdays and Thursdays, 9.00 to 12.00 p.m.
First-class Orchestra.
J. W. LAWLESS.

LADIES—

Maybe you have met him—the dealer who assures you that the brand he stocks is just as good pastry flour as DELIGHT, or perhaps he is enthusiastic enough to claim that it is better than DELIGHT. Anyhow the basis of comparison is the goodness of DELIGHT FLOUR, proof of itself that DELIGHT is the standard by which other PASTRY FLOURS are judged. PLAY SAFETY FIRST. Demand DELIGHT — the ONLY REAL PASTRY FLOUR made.

E. F. MASON

THE Groceteria

EVERYBODY is welcome to visit our stores and get a true value at cash and carry prices. Everything plainly marked. Compare our prices with what you pay.

PASTRY FLOUR—24lb. Delight 75c
24lb. Silver Moon 75c

TUNA FISH — Fresh pack, beautiful red colour Tuna Fish, put up in olive oil. Makes a most tasty Salad with Celery, Potato, Beet, or Lettuce—
Quarter-pound Tin 16c
Half-pound Tin 27c

HARRY HORN'S CUSTARD 30c
Pound Tins

PAROWAX—Sealing Wax—
Quarter-pound Cakes 3c
Pound Boxes 12c

PURE CASTILE SOAP 16c
Long Bars, each

COFFEE—A cup of this Coffee is most satisfying and appetizing. Regular price, 65c 57c
Cash and Carry Price, lb. .....
Cheaper Coffee ..... 50c and 45c lb.

MELROSE TEA — Blended and packed in Scotland. Most suitable of all package Teas for Peterborough water 64c
Per Pound .....

COMB HONEY — White Clover 22c
Well-filled Sections .....

EAGLE BRAND CONDENSED MILK 22c

PRESERVED CANTON GINGER — Used in Preserving Pears and other fruit. Best quality, lb. 50c

CREAMERY BUTTER — Fresh made and very choice, lb. 36c

LARD — Pure, Fresh Rendered 17c
Per Pound .....

H. P. SAUCE 27c
Regular Size .....

BENSON'S CORN STARCH 10c
In Yellow Package .....

CERTO — Liquid, in bottles—

JEL-A-FRUIT—in Powder form—
Both have the true pectin or jellying properties of the Apple—to be used in Preserving Fruit—
Certo 38c
Jel-a-Fruit 45c

4 Stores THE GROCETERIA 4 Stores

429 GEORGE STREET COR. GEORGE & ANTRIM STS.
COR. RUBIDGE & SHERBROOKE STS. OLD MARKET ARCADE

16 PAGES

The Evening Examiner

PROBABILITIES.
Moderate northerly winds; fair and rather cool to-day and on Saturday.

VOL. LI., No. 63 PETERBOROUGH, FRIDAY, SEPTEMBER 15, 1922 PRICE THREE CENTS

Saturday — Final Day of the Special Exhibition Values — Women's Cashmere Heather Hose, Bronze, Grey, Fawn or Green "Seconds"—Good Ones **49c Pair** —The Cressman Co. Ltd.

HON. W. MOTHERWELL ADDRESSES KIWANIANS

An Appeal to Support Home Grown and Home Made Products — Canada's Future.

RAILWAY DEFICITS

An appeal to support home-grown and home-made products was heard at the Kiwanis Club dinner in the Empress Hotel last evening and it came from the Minister of Agriculture, Hon. W. R. Motherwell, who in spite of a tiring day consented to address the club. He was introduced by G. N. Gordon, K.C., M.P., who acted as guide during the day and impressed upon the Minister the industrial aspect of this city and also its position as a centre of a rich agricultural district. In the course of his remarks the Minister referred kindly to the city of Peterborough, and he praised the Peterborough Exhibition, which he opened yesterday afternoon. "I had a most pleasant day," he said. "While Mr. Denne is not of the same political persuasion as I am we are both good Canadians," he remarked jocularly.

In introducing the Minister, Mr. Gordon described him as the hardest working Cabinet Minister, but this he said, was accountable to his study into the agricultural situation and his seeking to bring it into firmer ground. Mr. Gordon remarked that in the reconstruction process agriculture had suffered probably more than any other industry, and the problem of putting it back on its feet was an immense one.

A Greater Faith.

Hon. Motherwell's address inspired a greater faith in the resources and possibilities of the Dominion. He pleaded for a virile Canadianhood and he visualized a greater Canada brought about by increased immigration, greater production and western development. He urged the full application of all resources. He warmed up to his subject by referring to coal. It is time he said, that Canadians were weaned from the use of American anthracite and began to use lignite and peat. He saw the possibilities of greater development of the Maritime mines and an adjustment of freight rates would react favorably in this connection, he said.

To relieve the stagnation in the wool business the Minister favored the manufacture of home-spuns from the farmers' wool and he offered to head a campaign to popularize rough woolen suits by wearing one himself. He praised the Canadian cloths and information offered by J. W. Worth in this connection was interesting. Mr. Worth declared that colth made from northwestern wool measured up in every way with the finest grades of imported goods. A campaign must start however, with the ladies, Mr. Worth said, for he claimed they did 90 per cent. of the buying. "They are the ones to make a success of Made-in-Canada campaigning," he said.

Railway Deficits.

With the people of Canada who are shareholders in the Canadian National Railways lies the alternative of paying a $75,000,000 annual deficit or patronizing the railway, and the Minister favored the latter course. The Minister pointed out that the road was on the hands of the government and they had to make the best of it. The wisest course, as he saw it, was to lend patronage to the road, and endeavor to place it on a paying basis.

Canadians have a duty in encouraging the Canadian fruit industry, he said, and he remarked that while cherries were hanging on British Columbia trees because it didn't pay the grower to market them, American cherries sold in Prince Rupert. The Minister outlined the development of the Canadian tobacco industry and he surmised that while smokers laughed at "home-grown" many of them unknowingly used it, for he said that the McDonald company was using a Canadian leaf. The Minister discussed the possibility of the flax industry growing in the east. "The more we can diversify our industries the more we will satisfy the tastes of our immigrants," he said. "Those responsible for our immigration and our industries should develop every industry to hold those who come to our land. Other things being equal we should patronize Canadian goods by good will rather than arbitrarily by a high tariff wall."

Denmark's System.

In concluding his address the Minister indulged in some moralizing regarding the necessity of hard work and application to achieve success and schools of learning that enable

A Norwood Man Has Hard Coal Supply

The Norwood Register learns from a reliable source that a local party has made a discovery of coal quite close to Norwood, which may prove very valuable. It appears much like anthracite coal, only harder, like the variety discovered at Sudbury, and which is likely to be mined there this winter. It is understood that this form of coal gives off about twice the amount of heat that anthracite does, and leaves little ash, although it will not burn alone.

The party making the discovery has forwarded samples to Montreal for analysis. The location of the discovery and other information is being held a secret pending word as to its value and further investigation as to what quantities of it exist.

day's work before they are 21 were frowned upon. The Hon. Motherwell regarded favorably Denmark's system whereby school children are brought to love the soil through having to work on it at the tender age of 13 or 14.

The Kiwanis Club accorded a distinct ovation to the Minister of Agriculture. A vote of thanks was moved by John Dewart and seconded by J. W. Worth and tendered by John Allen who succeeded Joseph Wearing in the chair. The large attendance and enthusiasm at the dinner was complimentary to the Minister. Among the visitors were Adjutant Arthur Smith, A. Hensley, O. Steer, Dr. W. D. Scott, H. Webber, Kiwanian W. O'Brien, Kingston, J. Turnbull, Mr. and Mrs. Maurice Park, A. C. Hawley, Roland Denne, Mayor W. H. Taylor, H. Baptie, A. A. Fowler, J. Virtue, Brantford, R. French, Bert Caldwell, Toronto.

A musical programme, made up of solos by Mr. and Mrs. Maurice Park and Mr. Bert Caldwell, was a pleasing feature, Mr. Caldwell introduced the new song hit, "Why Should I Cry Over You." Leslie Unitt accompanied Mr. and Mrs. Park.

NON-UNION LABOR PRODUCES HERALD

Printers Strike is Partly Over in Montreal—Gave Up Fight for 44 Hours.

MONTREAL, Que., Sept. 15. — (Canadian Press).—The settlement of differences over wages and hours which threatened to precipitate a general strike of the typographers on the Montreal daily papers to-day has been effected as far as the French journals, La Presse and La Patrie, evening, and Le Canada, morning, are concerned. Following a conference between the leaders of the men and the management of the papers, the latter have agreed to a scale calling for two dollars a week addition to the old scale, without any change in hours.

Le Devoir is not affected as it is manned by National Catholic union labor.

The management of the Star and Gazette are negotiating to-day with union officials, with the men still on the job, but the Herald has refused to negotiate, and was produced today by open shop labor.

OPENING DANCE TONIGHT AT BROCK STREET RINK

Paul Gliddon's Orchestra to Provide Excellent Music—Will Be Largely Patronized.

At the request of a number of young people of the city who enjoy dancing, the opening event of the season at Brock Street Rink will be held to-night, and a large number have signified their intention to be present.

Paul Gliddon's orchestra will render excellent music, and the management will take every care in the conduct of the dances.

Music starts at 8.30 o'clock and will close promptly at 11.30 o'clock.

A number of Fair Week visitors who have been attending the dances in the vicinity are expected to be present.

HORDES TURKS RUNNING WILD SAYS REPORTS

Turks Threaten to Storm and Capture Constantinople—Officials Murdered in Smyrna.

CABINET MEETING

(Lloyd Allen, United Press Staff Correspondent.)

LONDON, Sept. 15th. — Smyrna is a roaring inferno, with scores of massacred victims being incinderated behind the walls of fire, despatches from Constantinople, and from the British naval forces anchored off the burning city, reported to-night.

Claiming that they were making reprisals for the attacks on them by the inhabitants of the city bands of soldiers rushed through the streets of the Greek quarters, firing and looting.

Several score of persons are reported to have been butchered in various parts of the town. There was no general massacre, but the slaughter was prevented from becoming general only by the sudden spread of the flames, which drove Turks and their victims alike out of the doomed city.

As the flames leaped from block to block the Turkish troops were withdrawn from Smyrna, and the inhabitants saved from the sword only to be menaced by flames, fled in huge masses to the waterfront, and troops along all roads leading to the suburbs.

Launches and other small boats from the British fleet in the harbor carried hundreds of victims to safety on the war ship. Britons and natives alike were rescued.

The fugitives reported the massacre was still in progress in some districts, whereupon the British admiral sent a warning to the Moslem commanders that they must control their men or he would shell the Turkish quarters of the city, which at that time had not been touched by the fire.

One hundred thousand persons are in danger of death in the conflagration or from starvation following the destruction of all food supplies, according to the advices to the London Daily Mail.

Special despatches wirelessed from the British battleship, Iron Duke, described Smyrna as a furnace.

"There is an unbroken wall of fire two miles long, with twenty distinct volcanoes of jagged tongues of flames leaping up hundreds of feet," said this message.

"Dense mobs of fugitives are huddled on the quays, trapped and forced to choose between death in the advancing flames or death in the deep waters. Their screams of terror can be heard for miles."

Greeks refugees accuse Turks of starting the fires.

The Turks on the other hand allege the torches were put to the city by the Greeks themselves.

The Turkish troops, who had been held in control since the capture of the city only with the utmost difficulty, broke from all restriction on Wednesday.

CHALLENGE OF TURK.

The challenge of the Turk has startled Europe as did the ultimatum of Austria to Serbia in 1914. The British press is agitated foreseeing another Balkan war arising from the present crisis, and a subsequent European war into which the entente nations may be drawn.

All the French troops have been ordered withdrawn from the Asiatic side of the Dardanelles, it was announced to-day.

The gravest danger is feared to lie in the direction of a Russo-Turkish alliance with a million or more "Red" troops aiding Kemal in his fight to restore the Turk in Europe.

In Greek official circles it was believed the Athens government is prepared for a "last ditch" fight to retain Thrace and thwart what Greece calls the "Bulgarian menace." It is believed in Athens the Bulgars are aiding the Turks.

The plans of Mustapha Kemal include replacing the present Sultan by a national assembly, it was reported. The Nationalist commander was quoted as "offering" to see that the Dardanelles remained unfortified and free.

As the date for the Near East conference of the allies at Venice approaches the political aspect of the situation becomes more critical. The conference twice postponed, will be

(Continued on page 16.)

Allies Will Tell the Turk Leader To Steer Clear of the Dardanelles

LONDON, Sept. 15.—(Canadian Press.)—One of the possible results of to-day's Cabinet meeting it is believed, is that Kemal Pasha will be informed that he will be met not only by British troops and British ships, but also by Jugo Slav army, if he attempts to occupy Constantinople and cross the Straits of the Dardanelles.

It is an established impression in military circles that the Turkish leader has sufficient troops to take Constantinople if he so desires. Also that he has sufficient guns to drive the fleet out of the Bosphoros. It is considered unlikely, however, that he would take such desperate measures.

PARIS, Sept. 15.—(Canadian Press.)— The French government, in its reply to the British note on the Near East announces that France will join the other Allies in requesting the Turks to respect neutrality zone of the Dardanelles fixed by the Treaty of Sevres. Instructions to this effect have been sent to the French.

DOCTORS COMMIT A GRAVE OFFENCE

Must Appear on the Carpet—Judgment Reserved

TORONTO, Sept. 15.—(Canadian Press).—Doctors Wallace MacLaren and E. C. Boyle, dental surgeons, were tried by the Discipline Committee of the Ontario College of Surgeons for advertising in the daily press. Judgment was reserved.

MACKENZIE KING IS IN STOUFFVILLE TONIGHT

KITCHENER, Sept. 15.—(Canadian Press).—Right Hon. W. L. MacKenzie King left here this morning for Stouffville, where he will address political picnic this afternoon. It is not expected that he will make any announcements of particular importance to-day. This evening he will present athletics prizes at Aurora and to-morrow afternoon at Sharnon where he addresses York pioneers he will conclude his trip to his old constituency of North Waterloo and his present seat of North York. Premier's return to Capital will likely be signal in speeding up the work of completing new board of railways. While statements regarding identity of chairman of board have been regarded as premature, it is understood tht personnel of board has almost been decided upon.

SAYS AMERICA WAS A FACTOR IN WAR.

NEW YORK, Sept. 15.—(Canadian Press).—Sir Auckland Geddes, British Ambassador to the United States, speaking last night at a dinner given to visiting delegates of the National Peace Conference, said America had played a great role in ending the world war, and anyone saying otherwise was one of three things, "ignorant, malicious or just a fool." He warned his audience to be on guard against those who sought to sow seeds of discord.

ELECTRICAL POWER EXPORTED TO STATES

OTTAWA, Ont., Sep. 5.—(Canadian Press).—Total amount of electrical power exported from Canada to United States during fiscal year ending March 31, was 861,567,183 kilowatt hours, being a decrease of 147,906828 kilowatt hours as compared with previous year.

WILL ADMIT HUNGARY TO THE PEACE LEAGUE

GENEVA, Sept. 15.—(Canadian Press).—Political committee of league of Nations assembly voted unanimously today to admit Hungary to membership of league.

BEING OF THE SAME SEX

"Is this prima donna temperamental?"

"That's hard to say," replied the hotel manager. "The head clerk tells me she was as sweet as you please to him, the house detective says she threw him a smile, and the bellhops are delighted by the size of her tips. I'm waiting to get a report from the floor maids who clean her suite. If there's any meanness lurking in a woman guest the maids usually bring it out."—Birmingham Age-Herald.

CHILDREN'S RACES.

Children's races Saturday afternoon at Exhibition grounds, 2 p.m. sharp on the oval opposite the Manufacturers' Building.

SATIN HATS.

Large satin hats, in black and in all shades of brown, are featured in the smart millinery shops. Twisted velvet rosettes or flowers of velvet or silk are frequently the only trimming.

A Postal Service For North Country

G. N. Gordon, M.P., received information from the Postmaster-General to-day that the Post Office Department will invite tenders for a tri-weekly rural mail service in Galway township, from Kinmount, by way of Union Creek and Mount Irwin.

Reeve John Clark, of Galway, with G. N. Gordon, has been urging this upon the Postmaster-General's Department for several months. The Postmaster-General has promised that this route will be established, providing tenders are not so high as to make it impossible. This will be of considerable assistance to the residents of the north part of the County, in the neighborhood of Union Creek and Mount Irwin.

VICE-PRESIDENT OF TRANS-CANADA HERE YESTERDAY

One of the Big Events of the Theatrical Season Scheduled for Next Week

George F. Driscoll, vice-president of the Trans-Canada Theatres, Ltd., was in the city yesterday in connection with his annual tour of the Trans-Canada houses. Speaking of the coming presentation in Peterboro of "The Emperor Jones," Mr. Driscoll says: "In the visit of Charles S. Gilpin on Thursday, September 21st, Peterboro will get the most outstanding dramatic event in the history of the stage in this city, and in the performance of Mr. Gilpin, the greatest piece of acting since the days of Edwin Booth. I urge appreciation of booking by capacity attendances, because of the above facts, and to make possible the booking of other notable New York original casts in the future."

"The Emperor Jones" with C. H. Gilpin will contain for its Peterboro presentation the original cast which played in New York. Its stay in Canada will be for three weeks only with a week at His Majesty's in Montreal, a week at the Royal Alexandra Toronto, and one-night stands in Kingston, Peterboro, London, Hamilton, and Ottawa. This city will have a unique oportunity of witnessing one of the most spectacular successes of the New York stage.

Boy Accused of A Woman's Death

MONTREAL, Sept. 15.—(Canadian Press). — Charged with having caused the death of a woman by striking her with a baseball bat, an eleven-year-old boy, name not given out, was arraigned before Juvenile Court Judge Choquet to-day and remanded to the cells, pending further investigations. The boy felt his position keenly, and cried bitterly. The woman, who was in a delicate condition, remonstrated with the boys for making too much noise at their game, and, it is alleged, the accused boy hit her a blow which resulted in her death twelve days later. There are counter-charges that blackmail was attempted to keep the case out of court.

FORMER PRESIDENT WORKING IN MINES.

SYDNEY, N.S., Sept. 15.—(Canadian Press).—Robt. Baker, former president of the United Mine Workers, who was recently defeated in the district elections, has gone back to work in the mines, and is employed at shift working in the Caledonia Pit.

HANGING WILL NOW WAIT FOR THE HANGMAN

Canada Has No Official Executioner at the Present Time—Arthur Ellis Not on the Job.

BENNY SWIM CASE

OTTAWA, Sept. 15. — (Canadian Press).—At the present time Canada has no official executioner especially retained as such. Arthur Ellis has been recognized as conducting executions, but not, it is announced, as an employee of the Department of Justice.

This curious situation is brought to light by the delayed execution of Bennie Swim, who was to have been hanged at Woodstock, N.B., to-day. Swim was granted a reprieve by the Chief Justice of New Brunswick because Sheriff Jones was unable to find an executioner.

It is understood that Arthur Ellis made a request some time ago that he should be appointed official executioner, but the request was refused.

PROGRAMME FOR LAST AFTERNOON

Drawing Competition and Tug o'War Are Two Features For Last Day of the Fair.

The parade of prize-winning horses and cattle is scheduled for 1.30 p.m. on Saturday. The closing day of the Exhibition offers also the drawing match for heavy horses and the tug o' war for the Denne cup. The grand stand performance and the horse races will fill out the bill. The judging of light horses begins at 2 p.m. and will be a feature. The cups to be awarded are the G. N. Gordon cup for the best pair of roadsters or carriage horses owned by farmers and shown in harness. The T. N. D. Kelly cup for champion knee actor in carriages classes. The W. G. Morrow cup for the best pair of carriage horses in harness, and the R. Denne cup for the best carriage horse in harness, any age.

A PRESENTATION TO THE MINISTER

Hon. W. R. Motherwell Commended the Work of the Fall Fairs—Left Last Night.

Hon. W. R. Motherwell, Minister of Agriculture, who opened the Peterborough Industrial Exhibition yesterday afternoon at 1.30, left Peterborough with a kindly remembrance of the warm welcome given him and the hospitality everywhere accorded him. Even if memory grows dim he will be able to recall many pleasant views of this city, for the Fair Board presented him yesterday afternoon with a handsomely bound set of view of the city. The volume of photographs was suitably inscribed and will doubtless be cherished by the Minister. The presentation was made by Vice-President H. Webber, and was a feature of the opening ceremony.

The Minister was introduced by President Roland Denne, and from the grand stand platform the Minister officially declared the Exhibition open. He spoke briefly, commending the work of Fall Fairs in stimulating a high type of agriculture, and he congratulated the President and directors upon the record of the local exhibition, and regretted the adversity of the weather. Lockie Wilson, who is an executive officer of the Fair Association, delivered an address, and the Exhibition was officially launched on its course.

THANKSGIVING DAY ON NOVEMBER SIXTH

OTTAWA, Sept. 15.—(Canadian Press). — Thanksgiving Day this year will be November six date, having been fixed by Parliament at 1921 session and designed to fall on Monday of week containing Armistice Day which is November 11.

ATTENDANCE REDUCED BY RAIN, BUT SUNLIGHT WILL CROWD THE FAIR

Records Show Decrease From Last Year Due to the First Two Days of Rain—Will Even Up on Last Two.

PRAISE ON ALL SIDES

The effect of two days' rain on the attendance at the Exhibition was disclosed this morning by the treasurer, Mr. E. B. Fowler, who reported that the turnstile count of paid admissions for the first two days this year was 5,638 less than the total for the same day last year. The figures are as folows:

	1921	1922
Wednesday	556	1,521
Thursday	12,204	5,601
	12,760	7,122

The people of this city and district understand that the attendance on the first two days suffered from wet, depressive weather, but this morning opened with a flood of sunlight and all the auspices for a big crowd both to-day and on Saturday. President Denne stated last night that he was confident that with ideal weather the crowds would pack the big park before the week was out. The directors have in every respect one of the best agricultural and industrial exhibitions in the province, excluding of course the Toronto Exhibition, and in the poultry section some of the exhibitors affirm that the quality of the birds shown here excels the recent entries at Toronto in nearly all the classes.

No Carnival Show.

The only disappointment has been caused by the Keystone Carnival Show failing to appear as a whole midway in itself. Mr. Webber Turner who is in charge of the attractions, had two choices of carnival shows several months ago, and at that time booked the Keystone people, but two weeks ago they ran into difficulties on a circuit in Maine, and the other company also disbanded. As a result the midway this year is just the average line of attractions and other booths from the George street gate extending west and south. It was hoped that, with the Keystone shows reaching from the Lock street gate, and including ferris wheels, whips and all the usual features, the crowd that seeks amusement of that kind would be fully satisfied. However, the public should appreciate the fact that the arrangements were made well in advance, but unforseen difficulties interfered.

In every other respect the Fair has set a new high mark of accomplishment, and the grand stand performance, horse races and other attractions are exceedingly good.

Exhibition Enconium.

In the exhibits themselves the Fair is a really splendid success. Mr. C. H. Curtis, of Warkworth, a prominent cattle breeder and poultry producer, told the Examiner this morning that Peterborough should be proud of its Exhibition.

"You people have a great show," he said. "Look at the sheep section with 177 animals. In all my thirty years at Exhibitions I have never seen anything better than that. In the aged ram class you had 13 entries and 12 in the aged ewes, and 11 shearling ewes. That is bringing out the sneep of this district in great style. Take the swine section, with 106 entries and look at the quality of those hogs. You've had more sheep and swine than Ottawa."

Mr. Curtis highly praised the poultry directors for the progress their department has made, and the judge, William Carter, of Londesboro, stated to the Examiner that the only exhibition in Ontario that was better than Peterborough in poultry was Toronto.

"And you'd clean up a lot of the classes with the birds you have here," he continued. "Many of them would win anywhere. This is the best show I've judged this year, and I think you are just as good as the big Western Ontario Fair at London. I might say to the directors that the poultry has grown too large to be handled comfortably by one judge. It is too much work for one man. I was here three years ago, and the advance that has been made is most striking."

Judge Extols Show.

George Paxman, one of the directors, is delighted with the poultry exhibit. He was eloquent about all the classes, but some of them made him more voluble than others.

"Take a look at those white turkeys," he said. "The most we used to get was two or three, but there would be quite a number of the bronze kind. We have now 20 white turkeys, twenty-two Indian Runner ducks, a variety that is becoming more and more popular, and I might say that we have never had such a showing of water fowl either at the Fair or the annual winter poultry show. Rouen, Kein and Aylesbury ducks, and Emden geese are here in abundance. We got fifty special bantam coops from the Society this year and all of them are filled, although the directors were very skeptical when we mentioned it."

Mr. Paxman said that there are more than 1,100 birds on exhibition in his section.

In brief the Fair has a large and high class display of the products of the farm and field, and with this as the framework the details of attendance and gate should be forthcoming as a reward to the perseverance of the directors and the high ideal of service they have maintained both in the interests of agriculture in Midland Ontario and also indirectly for the welfare of the country as a whole.

A good card of races was presented to track followers at the Exhibition grounds yesterday afternoon, when the 2.50 and 2.20 classes were decided. The races were closely contested. This afternoon the 2.15 race will provide an interesting show, the purses in this event and in the 2.30 being $250 each. To-morrow there will be the 2.24 and 2.35 classes. The summary of yesterday's races follows:

2.50 Class—Purse $200—

Babe Direct, by Go Direct, W. Gillespie (Chapman)	1	1	1
Little Fred, R. McLaughlin	5	2	2
Si Wenger, Wm. Elmhurst	2	3	3
Minnie Vale, D. Hawke	3	5	5
Frank McKerron, Jr., Chas. Fife	4	4	4
Gale East, E. W. Jones	6	6	6

Time—2.29¼; 2.29¼; 2.29¼.

2.20 Class—Purse $200—

Darkey Todd, by Kentucky Todd, M. Storey (Wm. McDowell)	1	1	1
Reta Hal, C. Chapman (Chapman)	2	2	2
Montal, T. Hodgson (Elmhurst)	3	3	3
Lloyd George, E. W. Jones	4	4	4

Time—2.24½; 2.20; 2.20¼.

Starter, R. W. Stewart, Newmarket. Timekeeper, Geo. H. Smith, Pittsburg. Judges, J. M. Brooks, Gus White, Peterborough, Chas. Schooley, clerk, Peterborough.

SHEEP AND HOGS

The chairman of the sheep and hog department at the local Fair, T. W. McIndoo, of Cavanville, reports this year's showing as the largest of any exhibit in this section yet made in Peterboro. Sheep to the number of 177 and 106 hogs are on view this year, a 25 per cent. advance in numbers over the previous largest year. In the bacon line alone, there were 13 entries this number being one in excess of Toronto's total, and two ahead of Ottawa.

Mr. McIndoo is enthusiastic about the "unselfish and gentlemanly" attitude of the various exhibitors without whose co-operation arrangements for accommodation would have been difficult, and about the good work of the judges, Messrs. J. A. Carswell of Beeton and P. O. Vansickle of Alberton. The latter's expert judgment with regard to hogs made it possible for him to make the close decisions which were necessary in order to discriminate amongst the numbers of fine exhibits, and his carefulness in pointing out defects made his judgment satisfactory to all concerned. The judges regard Peterboro's showing in these two lines as indicative of a fine brand of stock in this district.

DO YOU SEE WELL.

Eye trouble does not always indicate poor vision. It often means headache, sharp pain back of eyes, nervousness — different symptoms from a common cause — defective eyes. Whatever your form of eye trouble we can help you. W. H. Lacey, Optometrist, 410 George street.

WHY NEED WORRY ABOUT THE FUEL QUESTION, WHEN YOU CAN BUY ALL WOOL GREY BLANKETS FOR $4.75 PAIR OR SINGLE $2.50. THESE WILL TIDE YOU OVER THE COLD WINTER.
AT LAVOIE'S KNIT-TO-WEAR STORE, 136 HUNTER STREET, OR FACTORY, COR. HUNTER AND MARK STREETS.
1d-64-5417.

WARNE'S SPECIALS FOR Thursday, Friday, Saturday

35c DJER-KISS TALCUM POWDER	24c	50c POND'S COLD CREAM	32c
50c MENNEN'S SHAVING CREAM	36c	50c POND'S VANISHING CREAM	32c
60c FORHAN'S TOOTH PASTE	47c	25c CUCUMBER AND WITCH HAZEL CREAM	18c
50c PEPSODENT TOOTH PASTE	34c	50c MENTHOLATUM	33c
25c CUTICURA TALCUM POWDER	18c	25c MENTHOLATUM	16c
25c CUTICURA SOAP	18c	75c R. & G. FACE POWDER	58c
50c OLIVEON HAIR SHAMPOO	38c	10c HAIR NETS	7c

EXTRA SPECIAL
HAND BAGS, Usually Sold at $1.25, Our Price - - - 49c

Today's Blunder Corrected

Ruled paper is no longer considered good form for personal letters. Plain unruled paper should be used.

AUTOS FOR SALE

FOR SALE — LATE MODEL Ford car; good tires and shock absorbers. $225. Apply 588 Walfe street. 3d66 5115

FOR SALE — CHEVROLET CAR in first class condition. No reasonabel offer refused. Apply 435 Park street. 3d64 5349

FOR SALE—GRAY-DORT TOURING car in first class condition. 439 Water street. 3d65 5104

I HAVE TWO CARS — 1 OVERland four; 1 Maxwell; both in perfect condition; must sell one, make offer. 309 Reid street. Phone 1178 3d12 13 15 5052

CHILDREN'S AID SOCIETY
—of—
PETERBORO CITY AND COUNTY

For the Care of Neglected and Ill-Treated Children.
G. W. POWELL.
Assistant Secretary and Inspector.
588 George Street. Phone 1044w.
Office Hours: 12 to 2 and 6 to 8 p.m.

ARCHITECTS.

W. & WALTER R. L. BLACKWELL — Architects. Office, Bank of Commerce Building, corner of Hunter and Water Streets. Telephones, Office, 1300J; Residence, 1273.

W. H. BARRY—Architect. Plans prepared for Monumental, Commercial and Domestic Buildings. Office, 539 Gilmour street. Phone 667.

BARRISTERS AND SOLICITORS

GORDON & O'BRIEN—Barristers, Solicitors, Notaries. Money to loan on easy terms. Special attention to Patents and Trade Marks. Phone 219. G. N. Gordon, J. A. O'Brien.

S. T. MEDD—Barrister, Solicitor Notary. Office over the Dominion Bank, corner of George and Simcoe Streets. Telephone No. 22. Private funds to loan at current rates upon easy terms.

C. R. WIDDIFIELD, B.A., Barrister, etc., and Solicitor for the City of Peterboro. Money to Loan. Office, over the Bank of Commerce. Phone 550.

PECK, KERR & McELDERRY, Barristers, Solicitors and Notaries. Office, Water street, Peterboro. Money to loan at the lowest current rates of interest on easy terms of payment. E. A. Peck, F. D. Kerr, V. J. McElderry.

O'CONNELL & CORKERY — Barristers, Solicitors and Notaries. Money to loan at the lowest current rates of interest. Daniel O'Connell, John R. Corkery. Hunter street, two doors west of the Post Office.

DUMBLE & JOHNSTON—Barristers, Solicitors, etc. Office, over the Toronto Savings and Loan Company, George St. D. W. Dumble, K.C., W. Johnston.

A. E. DIXON—Barrister, Solicitor, etc. Office, Hunter and George Strets. Entrance next to Madill's drug store.

HALL & HALL—Barristers, Solicitors and Notaries Public, Hunter Street, Peterboro, next to St. John's Church. Money to loan at the lowest rates of interest. E. H. D. Hall. Basil D. Hall.

MOORE & WEARING — Barristers and Solicitors, 403 Water Street, opposite the Post Office. Money to loan at the lowest current rates of interest. Jos. Wearing, M.A.

R. R. HALL—Barrister, Solicitor, etc., Peterboro, Ont. Office, corner of Hunter and Water streets, over the Canadian Bank of Commerce. Trust Funds to loan on easy terms of payment.

JAMES FORDYCE STRICKLAND—Barrister, Solicitor, Notary Public. Money to loan. 375 Water street, Peterboro. Phone 191.

WILFRED F. HUYCKE, Barrister, Solicitor, Notary Public. 395 Water Street. Telephone 239.

MONEY TO LOAN.

We have funds to loan on Real Estate Security at the lowest rates. GORDON & O'BRIEN. Phone 219.

MEDICAL.

DR. BUCHANAN, F.R.C.S., Edinburgh; M.R.C., Eng.; L.R.C.P., London. Eye, Ear, Nose and Throat Specialist. Hours, 9-11, 2-4 p.m., and 7-9 p.m. Phone 519 Office, corner of Water and Murray Streets.

T. GEORGE LOUDON, M.D., C.M. Physician, Surgeon and accoucheur. Office, 201 Brock street. Phone 1868. Office hours, 9 to 11 a.m., 2 to 4 p.m. 7 to 8 p.m.

DR. ERNEST FREDERICK, M.R.C.S., F.A.C.S., formerly of the Mayo Clinic, 64 Bloor street East, Toronto. Telephone North 2800, and Main 434. Hours, 2 to 4 p.m. and by appointment.

OSTEOPATHY.

DR. BRUCE E. MARSHALL—Osteopathic Physician. Office, 242 Hunter stret. Hours, 9 to 11, 2 to 4 p.m., 7 to 8 p.m. Telephone 116W.

DRS. WALMSLEY & SETTLE—Osteopathic Physicians. Office in Sun Life Building, corner of Hunter and Water Streets. Entrance 124 Hunter Street. Phone 649 Office Hours, 9 a.m., to 9 p.m.

Advertise in the Examiner

WORK WANTED

FURNACES CLEANED, CARPETS beaten, and general work. Phone 932W. 3d64 5073

MOVING AND CARTING — ANY distance. Phone 1440M or 991 R 2. Beatty Bros., 35 Conger Street. fs-26 1 88 1723

WORK WANTED — ODD JOBS, chimneys built. Cement work done. Reasonable prices. Apply 4 Benson avenue. 6d65 5034

WOMAN WANTS WORK BY the day. Box 5088 Examiner. 3d 64 5088

BOARDERS WANTED

BOARDERS WANTED — APPLY 588 Water street. 3d64 5081

ONE OR TWO GIRLS CAN FIND board and room in a private family —central. 346 London street. 3d65 5381

BOARDERS WANTED — ROOM and board for 2 or 3 school girls; reasonable. Apply Examiner for address. 3d66 5117

BOARD WANTED

WANTED — YOUNG GENTLEman requires room with board. Central. Reply giving all particulars Box 5071 Examiner. 3d 64 5071

ROOM AND BOARD WANTED— by gentleman, in a private family, within ten minutes walk of the C.G.E. Please state rates and further particulars to Box 5092 Examiner office. 3d65 5092

FOR RENT

TO RENT — A SMALL HOUSE, partly furnished; suit couple. Apply at Examiner. 3d645079

TO RENT — SITTING ROOM and bedroom; central. Apply at Examiner. 3d64 5359

TO LET — HOUSE MODERN — Apply 451 Water street .6d69 5127

TO RENT — 3 ROOMED APARTment; all conveniences. Apply 687 George street. 3d66 5119

TO RENT — FURNISHED ROOM with all conveniences. Apply Examiner for address. 3d66 5120

TO RENT — BRICK GARAGE — Apply 212 Hunter street. 3d66 5112 3d66 5113

TO RENT — FURNISHED ROOM suitable for business gentleman — breakfast if desired. Apply Examiner. 2d64 5396

TO RENT — FURNISHED FLAT —3 rooms and use of bath; central Apply Examiner. 3d65 5105

TO RENT — BY OCTOBER 1ST a five-roomed modern apartment and garage. Apply 87 London St. 6d69 5429

TO RENT — DESIRABLE FURnished house; central; hot water heating; piano and phonograph; lease if desired. Phone 1103R. 6d68 5097

A CHEERFUL, COMFORTABLE modern apartment to rent; heated. Apply 451 Water street. 6d66 5045

TO RENT — MODERN COMMODious store; central; heated. Apply 451 Water street. 6d66 5046

TO RENT — 4 ROOMED APARTment, heated or unheated; good locality; near a car line; conveniences. Apply 162 Smith Street, Belmont Apartments. 3d65 5096

HOUSE TO RENT — No. 165 ADEline street; five rooms, all conveniences. Apply evenings. 175 Adeline Street. 4d66 5093

7 ROOMED HOUSE TO RENT All conveniences. Apply 386 Stewart. 3d 64 5068

TO RENT—COTTAGE IN ASHburnham. Apply 301 Burnham street, Ashburnham. 3d 64 5070

TO RENT — 4 ROOMED BATHroom flat; electric light, gas, central. Apply Examiner for address. 5d65 5322

TO RENT—6-ROOMED FRAME house; East City; toilet and sink, also a 7-roomed brick. Apply 677 Water street. 3d64 5076

TO LET — 5 ROOMED APARTment; modern, stationary tubs; with garden. Apply 228 Rubidge. 3d64 5358

TO RENT — 5 ROOMS — CENtral, all in good repair, 282 Sherbrooke Place, side verandah, and all conveniences. C. A. Kelly, 204 Brock street. 3d64 5075

FOR RENT — OFFICE ON George Street. Apply 437 George street. dtf

FOR RENT — HEATED OFFICE in Bank of Commerce Building Immediate possesion. Apply 437 George stret. dtf 2801

BABY CARRIAGES, Etc.

FOR SALE — ENGLISH BABY carriage and walker, in good condition. Apply 785 George Street 3d65 5128

LOST

LOST — ON SEPT. 11TH HOUND pup, 7 months old; black and tan, with Airdale markings. Telephone 100W. John J. Howden. 3d65 5410

LOST ON FRANK STREET BEtween No. 41 and Byers' store a $10 note. Finder will be rewarded for leaving at 41 Frank street. 2d65 5423

LOST — WOULD THE PERSON who took the silk umbrella, with gold handle, from the ladies' toilet at the Exhibition grounds Thursday evening, please return to lady in charge or leave at the Examiner. 3d66 5428

WILL THE PERSON WHO TOOK the Judge's standard cane out of Mr. Hope's buggy at the Exhibition stable on Thursday, return the same to the Empress Hotel, as they are known. 1d64 5430

LOST WRIST WATCH ON Thursday evening on Patterson St. between Hart avenue and Park st. Valued as a keepsake. Finder please leave at 561 Patterson St. 3d66 5407

LOST—ON GEORGE STREET BEtween Hunter and the Exhibition grounds, or on the grounds, a gold wrist watch, with the initials "V.G." on the back. Finder please leave at this office and receive reward. 3d66 5121

SITUATIONS VACANT

ARE YOU A SELF WINDER — The leading men and women of today are self winders. They know when to go to bed ,when to get up, when to work, how long to work. They have their minds on their business and are full of enthusiasm, because they are successful. Are you successful or a round plug in a square hole Regardless of your present position, if you wish greater success, we will show you how to run your human dynamo to its highest efficiency. We need several men and women for permanent positions with good pay at the start, and every opportunity for promotion. We can instruct you to fit in where we want you, with one of the largest international Corporations operating to-day. If you think you have talent that has never been given an opportunity, then do not miss this. Write at once, for correspondence confidential, Box 5094. 3d65 5094

HOUSES, REAL ESTATE

FOR SALE—50 ACRE FARM IN Smith. Apply Ernest Sanderson, Lakefield, Ont. 26d 70 4660

FOR SALE — 6 ROOMED HOUSE near Western Clock Works; lights, water, large lot. $1500 on terms; reduction for cash; nice home. Apply by letter to box 5089 Examiner. 3d65 5089

FOR PRIVATE SALE — NEW modern 7-roomed brick house. All conveniences, oak floors, etc. Very central. Will sell at a sacrifice. Apply 39 Lock street. 6d 66 5040

SOLID BRICK HOUSE — SIX rooms, with corner store, all conveniences; near post office; $3600; $1800 cash. Apply Box 5043 Examiner. 6d66 5043

FOR SALE — RUC BRICK BUNgalow, modern, 7 rooms, hardwood floors, mantle; also, 7-roomed brick house on Munroe avenue. Phone 1140W or apply 248 Munroe avenue. 3d64 5074

FOR SALE — 100 ACRE FARM, with buildings, 25 miles from the city; price $1700; $25 down. Apply 478 Elm street. 3d65 5098

NOTICE.

J. L. FEELEY, ROOF REPAIRING. Figures on old or new roofs chimney and furnace cleaning. Apply 271 Romaine street. 26d-74-4737

HENRY BROS. CARPENTERS and Builders, estimates given on new and repair work. Also hardwood floorings of all kinds. Phone 1024. Residence 14 Murray street. 26d-80-4912.

CARS REPAIRED BY DUFFY & FREDLEY, CORNER AYLMER AND HUNTER STREETS. 2d64 5099

NOTICE — WM. ROBERTS AND Sons, of Beaver Mead Farm, hereby state that they will not be showing at the Peterboro Exhibition, and anyone wishing to purchase Percheron stock, stallions, or fillies any age please call at the farm to see them. 6d65 5023

CHIMNEYS.
CHIMNEYS AND FURNACES cleaned, roofs repaired and painted. 'Phone 1851W. 26d 87 5084

WANTED

WANTED — FURNACE TO look after during winter. Apply 311 McDonnell street. 12d 72 5039

WANTED TO BUY—A BUILDING lot immediately. Apply at Examiner for address. 3d65 5107

WANTED — A SECOND HAND Quebec range, in good condition. Phone 1743J. 1d64 5408

WANTED TO BUY — A GOOD serviceable fur coat; price must be reasonable. Aply at Examiner for address. 3d65 5091

WANTED — LIVE POULTRY and rabbits, and we will call. Apply 520 Elm street or phone 771, and we will call. 26d89 5125

WANTED IMMEDIATELY BY A business man, first class room and board, 2 rooms if possible, private family preferred; permanent if satisfactory; replied confidential. Apply Box 4750 Examiner. 6d64 4750

OFFICE HELP WITH SOME knowledge of book-keeping. State salary expected qualifications in writing Box 5303 Examiner. 3d 67 5303

WANTED—AUTO TIRES, RUBbers, boots and shoes; sound second hand b -ap co-p r and brass, all kinds of scrap iron, delivered to STEVENS, next to Cold Storage. Address 364 Mark St., Peterborough, or phone 1389W.

FOR SALE

FOR SALE—LAUREL HEATER in good condition. Apply Examiner for address. 3d 64 5087

FOR SALE GO CART WICKER top, in excellent condition. Apply 606 George street. 3d66 5424

FOR SALE — MALARD WILD Ducks; the real decoy. Phone 717W. 576 Murray street. 3d66 5116

UPRIGHT PIANO, APARTMENT size; mahogany case; sweet tone. Phone 1932J. 3d66 5118

FOR SALE — ONE DURHAM and Jersey cow, in first class condition, rising 5 year old; price reasonable. Apply Examiner for address. 3d64 5080

FOR SALE — SIDEBOARD, DINing table, electric fixtures, one Axminster rug. Phone 980J. 3d66 5427

THOMAS A. REHILL, 210 WOLFE street, has two cars of domestic coal to dispose of. 3d66 5425

FOR SALE — GENT'S MASSEY Bicycle; nearly new. 191 Brock Street. 3d66 5126

FOR SALE — YOUNG DURHAM cow, just freshened; cheap; also 3-4 acres of corn. Phone 1615J. 3d66 5418

FOR SALE—IMPROVED QUEbec heater, nearly new; also gent's bicycle, cheap. Apply 367 Rogers street. 3d66

FOR SALE — ONE H. P. GASOline engine, steel truck, and circular saw, almost new. Apply at Examiner office for address. 4d65 5361

FOR SALE — PETER HAMILTON box carrier for 30 ft. silo, new, and cheap. Apply J. B. Rylot, De Laval agent. Phone 721 R 4. 3d65 5356

FOR SALE — HAPPY THOUGHT range in splendid condition; also a gas stove. Apply 677 Water street 3d64 5077

FOR SALE—BEES. APPLY J. H. Taylor, 580 Bolivar street. 3d 64 5065

FOR SALE — STEVEN'S CEDAR strip canoe, good as new. Apply 295 Simcoe or phone 1965M. 3d64 5376

FOR SALE — HORSE, BUGGY, Democrat and harness. Apply 169 Perry street. 5d64 5019

FOR SALE — BUGGIES, CUTters and robes; 1 Ford car, and Dodge cars. Jones Bros., 195 Simcoe street. 6d65 5015

FOR SALE — 3 VERANDAH posts square; 8 turned fence posts. Apply 506 George street south. 3d 64 5347

FOR SALE—JEWEL HEATER practically new, large dining room rug reasonable. Apply corner Rubidge and Simcoe streets. 3d 64 5069

FOR SALE — HOUSEHOLD FURniture, including dining room suite, Chesterfield sofa, Victrola, gocart kitchen furniture, oil stove, etc. Apply 16 Benson avenue. 3d66 5114

FOR SALE — THE EXAMINER has some rent receipts in check book form, with stub attached 10c a book. These are handy and cheap. Call to-day. 12d

Renew Your Subscription

SITUATIONS WANTED

WANTED — A POSITION AS housekeeper for middle aged man or woman. Apply Mrs. Hicks, R R. No. 6 Peterboro, (Downer's Corners.) 3d66 5124

POSITION AS CARETAKER. 12 years experience with both steam and hot air furnaces. Can give references. Apply Examiner for address. 1d16 5112

HELP WANTED--Female

WANTED — GIRL OR MIDDLE-aged woman for house work. Apply 302 Margaret avenue. 3d65 5102

WANTED — GIRL FOR LIGHT housework. Apply 324 Rubidge St 3d64 5387

WANTED — MAID FOR GENERal housework. Apply 235 McDonnel Street. 3d66 5123

WANTED — ONE DOZEN LF girls. Apply Canadian General Electric Co. 5d67 5394

WANTED — AN EXPERIENCED Stenographer; no other need apply J. J. Turner & Sons. 3d64 5385

WANTED — AN EXPERIENCED general. Apply Mrs. J. W. Meyers, 271 Brock street. 3d64 5360

WANTED AT ONCE A GIRL FOR dining room and dormitory work. Apply Lakefield Preparatory School. 2d65 5420

WANTED — CAPABLE GIRL FOR general housework; good wages. Apply at the Examiner for address 6d69 5419

WANTED — GIRL FOR GENERal house work. Apply Mrs. A. W. Graham, 543 Water street. 2d65 5409

WANTED — GENERAL SERvant for a family of three. Apply Mrs. J. F. Strickland, Crown Apartments, Hunter street, between 7 and 8 o'clock in the evening. 3d64 5357

WANTED—HAVING BEEN LEFT alone with 5 small children, eldest 12 years, would like housekeeper to take charge of home; one who loves children; Protestant preferred; good wages. Apply at Examiner for address. 3d66 5110

HELP WANTED—Male

WANTED—TEAMS FOR SCRAP er work, near Kendry Station. Phone 101 R 1-4. 4d65 5366

WANTED — 2 STRONG BOYS — over 14 years, for bakeshop; one for night work and one for day time. Apply Dawson Bros. 3d65 5404

WANTED — A MAN FOR FARM work; must be capable of handling horses and ploughing. Apply at Examiner for address. 4d66 5101

BRICKLAYERS WANTED FOR Lindsay Collegiate Institute. Apply Williams Bros. Brick work contractors at the Building, Kent street, Lindsay, Ont. 4d 65 5362

MAKE MONEY AT HOME — $15 time writing show cards for us. to $60 paid weekly for your spare No canvassing. We instruct and supply you with work. West-Angus Showcard Service, 29 Colborne Building, Toronto. dtf 730

BUSHMEN WANTED — Schroeder Mills and Timber Co., Pakesley Ont. Highest wages paid. Apply to Giles Stone, 618 Bethune St. 12d67 4926

FIREMEN BRAKEMEN, BEginners $150, later $200; no strike. Railway Box 4998, Examiner.

TEAMSTERS, SAWYERS AND Choppers wanted for Cleveland-Sarnia Lumber Co., Wye, Ont. Now is the time to go. The Balsam and the Pines will welcome you. Hear the song of the saw and the ring of the axe. Shipping every day. Aply G. E. Palmer, American Hotel. 3d64 5082

ONE OF OUR DEALERS RECently wrote in and said, "Retailing Watkins' Products is easy, am earning more than ever before." We offer you the same oportunity. Enter a permanent, paying and healthful enterprise. Write to-day for full particulars. The J. R. Watkins Company, Dept. H.11, Hamilton, Ont. 6d67 5354

SILO FILLER FOR SALE. Re-Built. A Bargain. Guaranteed absolutely. Nothing Better.
The Peter Hamilton Co., Limited

POULTRY AND EGGS

FOR SALE — 8 PLYMOUTH Rock, 1 year old. Apply 841 Water street. 3d 64 5066

AGENTS WANTED

OUR PRIVATE CHRISTMAS Card Agents already making $3. per hour in spare and full time without experience. Men and women. Samples free. Write B. C. Co., 122 Richmond West, Toronto 6d 64 5283

WOOD
Extra Good Dry Mixed Slabs.
1-2 cord, 4 ft. $3.75
1 load 12 in. $4.75
Also Hardwood and Mixed Wood
Phone 153H. H. Dinsdale

RELAX AND REMOVE THE WRINKLES.

TULLULAH BANKHEAD.

By MARIAN HALE.

Tullulah Bankhead is considered one of the most beautiful blondes on Broadway.

In her new play, "The Exciters," she excites as much admiration for her beauty as for her acting.

She's her own beauty doctor and here is what she has to say on the cultivation of beauty.

By TULLULAH BANKHEAD.

Women don't expect to be artists or musicians without practice and study, but they apparently see nothing illogical about becoming beauties without effort.

Now beauty is just as much an art as painting. Some women have more talent for it than others, but everyone is capable of a normal development.

The old misstatement that beauties are born, not made, should no longer be credited.

I believe that facial massage is one of the greatest aids to beauty, and that it does more than any one thing to give a woman a well-groomed, youthful appearance.

The right sort of massage promotes the circulation, nourishes the skin, improves the texture, and chases away the wrinkles that steal youth.

Some nice, sunny day take your hand-mirror where a strong light will be reflected on it and look carefully for any young lines that seem to be getting a start.

You'll be most apt to find them around the corner of your eyes. To remove these, dip your fingers in massage cream and rub the surface very gently, working outward from the corners with a rotary motion.

Then see if a tale line seems to be making a path from the nostrils to the corners of the lips.

If you are splendidly even-tempered, and have your emotions nicely under control, you may find nothing here, but if you aren't, get ready to do some work here. Begin at the corners of the mouth and massage upward with your finger tips to the point where the lines end. Use more pressure than when working about the eyes.

The forehead usually needs attention. It collects both vertical and horizontal lines if left to its own devices.

Press out the vertical lines between the lines by rotary movements toward the temples, and the diagonal ones by a rotary motion over the entire surface.

If the lines between your eyes are deep, try putting a strip of adhesive tape across the forehead at night. This will correct the sagging muscles.

Then take care of your neck. Massage it, too, working upward toward the hair.

And while you are massaging, relax. What really causes wrinkles is nervous strain and tension. Your mind gets wrinkled too.

After the massage, remove the excess cream and rub on a mild astringent and follow with an application of ice or very cold water.

See if you can't add beauty and subtract years by following this very simple program.

While Switzerland is importing "Swiss" cheese from the United States, it'll be a long time before the folks up around the Arctic Circle will be asking us for a consignment of "Eskimo pie."

Telephone 71C When You Want Your
Piano or Organ Tuned
PLAYER PIANOS / SPECIALTY
All Work Guaranteed
W. H. CUNNINGHAM
360 WELLER STREET

BELTING

Rubber Belting, in all sizes, now in stock. Come and get your needs filled at

—A. LOW & CO.—
264 Simcoe Street
'Phone 697 — Nights and Hol. 1027

FOR RENT

A 6 Roomed House with toilet, central, on Rubidge St., $22.00.
A 7 Roomed House on Homewood Ave. with garage and large garden, $40.00.
Apply: 345 Rubidge St.
Phone 1002

FOR SALE

FOR SALE — Frame House, 7 rooms; water lights and gas; country taxes. Easy terms $1800

Brick House 6 rooms, 3 piece bath, water, lights and gas; stable and large lot $3200

150 acres, 100 workable; good buildings, close to mill, church and schools. Easy terms. $7500

100 acres good land; 90 workable; good buildings $4900
Brick Bungalow, 7 rooms, 3-piece bath, hardwood floors, furnace $4500

McIntosh & Storey
190 Charlotte St. Phone 1623

FOR SALE

Brick House, good barn, other outbuildings, ½ mile from town, with One Acre of Garden Land, considerable fruit. Immediate possession. $3,000.00 will handle this proposition.

100 Acres of choice land, situated about nine miles from Peterborough; 80 acres working land; Frame House and bank barn, driving shed, and other outbuildings. Immediate possession. Price $7,500.00.

For particulars and inspection, apply

—Apply—
J. T. O'CONNELL & CO.
136 Hunter St West.
Phones: Office 376; Residence 1359.

RAILWAY TIME TABLES

GRAND TRUNK RAILWAY SYSTEM.
(Corrected to date.)

No. 96 — 7 a.m., for Port Hope and Toronto.
No. 98—8.20 a.m., for Lindsay, Blackwater Junction, Orillia, Midand, North Bay and Toronto.
No. 93—8.25 a.m., for Hastings, Campbellford, Belleville, and points on the main line east.
No. 369—8.30 a.m., for Lakefield.
No. 92—12.04 p.m., for *Lindsay, Port Hope, Toronto, Buffalo, making connections with the International Limited for London, Detroit and Chicago.
No. 190—12.15 p.m., for Hastings Campbellford and Belleville.
No. 371—12.25 p.m., for Lakefield.
No. 95—5.36 p.m., for Lindsay, Orillia, Midland, North Bay and Toronto.
No. 373—5.40 p.m. for Lakefield.
No. 94—9.10 p.m., for Port Hope, Montreal and Boston.
*Connection for Lindsay on Monday, Wednesday and Friday only.

CANADIAN PACIFIC RAILWAY.
(Corrected to date.)

GOING EAST—
11.59 a.m.—Norwood, Havelock, Bonarlaw, Tweed, Perth, Smith's Falls, Kingston, Ottawa, Montreal and intermediate points daily. On Sunday this train proceeds East only as far as Havelock.
8.26 p.m.—Indian River, Norwood, Havelock and Tweed. Daily except Sunday.
12.08 a.m.—Havelock, Tweed, Kingston, Perth, Smith's Falls, Montreal, St. John, Boston and New York. Daily except Saturday.
1.09 a.m.—Havelock, Tweed, Kingston, Perth, Smith's Falls, and Ottawa. Daily

GOING WEST—
4.31 a.m.—Myrtle, Toronto, Guelph, Goderich, Hamilton, Galt, Woodstock, St. Thomas, London, Chatham, Detroit, Chicago and New York. Daily.
4.58 a.m.—Toronto (Yonge Street), Hamilton, Owen Sound, Teeswater and intermediate points. Daily except Sunday
7.35 a.m.—Toronto, Hamilton, Brantford, Buffalo, Rochester, Boston, New York, Galt, Woodstock, London, Chatham, Detroit and intermediate points between Peterboro and Toronto. Daily except Sunday.
9.35 a.m.—Bethany, Lindsay, Orillia, Port McNicol and intermediate points. Daily except Sunday.
2.50 p.m.—Toronto, Hamilton, Brantford, Buffalo, New York, Galt, Woodstock, London, Windsor, Detroit, Chicago and intermediate points between Peterboro and Toronto. Daily.
6.50 p.m.—Lindsay, Toronto, (Yonge street), and intermediate points. Daily except Sunday.

DAVIS-THOMPSON COMPANY, LIMITED
Insurance and General Agency
433 GEORGE ST. PHONE 40

5½% Interest
paid by this institution on its Debentures which are issued for a term of 5 years, in sums of $100 and upwards.

4%
(Half-yearly) paid on deposits. One Dollar opens an account.

TORONTO SAVINGS & LOAN CO.
435-437 George Street, Peterboro

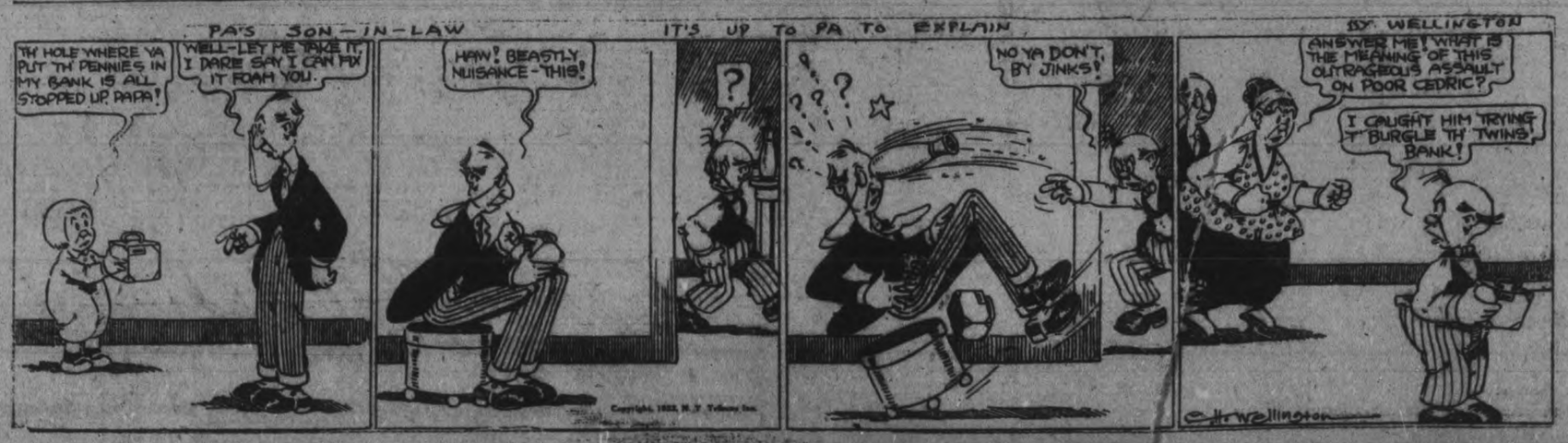

MAIL EDITION

The Evening Examiner

"The store that is too small to advertise is too small to produce a living for a healthy man or woman."

PRICE THREE CENTS — PETERBOROUGH, FRIDAY, SEPTEMBER 15, 1922 — PRICE THREE CENTS

POSSIBILITY OF ELECTION SOON LATEST RUMOR

Labor Party in England Making Great Preparation For Election Which They Expect This Fall.

MANY CANDIDATES.

LONDON, Sept. 15. —(Canadian Press.)— Discussing the rumors of the possibility of a general election being held this autumn, and the intention of the Labor Party in connection therewith, Egerton Wake, the national agent of the party, said the Labor Party and its affiliated bodies had conserved their political funds, despite the economic pressure from the trade depression, and was ready for the election, whenever it came. Wake denied that the Executive of the Labor Party was considering the question of reducing the number of Labor candidates in order to afford opportunities to candidates of another party.

The policy of the Labor Party, Wake said, was an extended front and encouragement to every constituency where the organization's resources were available and the promotion of the candidates' interests. There were at present, he said, 400 endorsed Labor candidates, and another fifty constituencies were negotiating for candidates. Still other constituencies were developing their organiztaions with a view to securing Labor candidates.

Half the Labor candidates, Wake said, were nominees of Trade Unions, fifty were nominees of the Independent Labor Party, while 150 were nominees of the local Labor parties. The candidates included so-called intellectuals, such, for instance, as army and navy officers, literary men, doctors, ministers, university professors and school teachers.

KING OF ITALY IS ILL.

NAPLES, Sept. 15. — (Canadian Press.)—King Victor Emmanuel of Italy is seriously ill, according to the Mattino here. The newspaper stated that King Victor contracted his illness on a journey in the Trentino Mountains.

President Denne Pleased With Attendance at Fair

Printers Agree to One Day Armistice

MONTREAL, Sept. 15 — (Canadian Press).—A one day armistice was agreed upon yesterday between Montreal daily newspaper publishers and their printers on the wage dispute. The last agreement expired yesterday and a walkout on the evening dailies was scheduled for yesterday afternoon after publication of evening papers and on the morning papers immediately paper was available for sale on the street.

Good Turnout in Spite of Showers—Sunshine Will Make Last Two Days a Big Success.

THE AWARDS

The weatherman's scattered showers on the first two days of Peterborough's Industrial and Agricultural Exhibition left the directors just two more chances of sunshine, and one of these was regarded as extremely doubtful when the probabilities on Thursday evening threatened rain for Friday. The best possible percentage of sunshine was a fifty-fifty split, and the heavy skies that closed upon the second day when the gates were locked last night were interpreted by the pessimists as a sign of more gloom for Friday with the further reduction of the percentage of light and brightness and gate receipts to one-third. It was even suggested that this year's Exhibition seemed doomed to four wet days.

"There's no use getting downhearted about it," President Denne consoled his fellow directors last night. "The weather is one element we can't control. We've done our best and the people have shown a fine willingness to co-operate with us, and if we get an even break on the weather we will consider ourselves lucky. One bright spot so far has been the way the people have turned out in spite of the unfavorable and uncomfortable conditions. They have demonstrated that we not only have their sympathy, but also their support, and since we didn't get the expected or the usual crowds on Wednesday and Thursday, I feel certain the people will make up for it on Friday and Saturday if they get half a chance."

Two of the melancholy days of the year evidently strayed into mid-September, although they should not be due for another month, and intermittent rain struck the Fair at its most vulnerable spot. The sun came up early Thursday morning with a fine romise of presiding for the rest of the week, but by ten o'clock the scene at the Exhibition Grounds was turned to gloom by clouds that spread all across the sky, and as the day wore on the big park presented a dismal aspect that seemed to be heightened by the feeble colors of the pennants and bunting and the futile attempts to enliven the proceedings and even to carry on as usual.

The Peterborough Exhibition has had its share of rainy days in its long and checkered history, and this week's experience again emphasized the fact that the best laid plans of willing and enthusiastic directors sometimes are upset by merciless mischance.

(Continued on page 5.)

NEW FIGURES FOR TORONTO ABATTOIR

Effort Will Be Made to Show That the Deficit Reported Last Year Was Not Right.

OTTAWA, Sept. 15.— (Canadian Press.)— Figures from the Toronto civic abattoir—frequently pointed to locally as an example of the impracticability of such a venture—are being prepared by Ald. P. J. Nolan, Ald. Rupert Broadfoot and Controller Cameron to show city council that the Toronto situation has been greatly misunderstood.

Last year a loss of $57,000 was reported from the Toronto abattoir. Ald. Nolan has analysis to prove the amount unfair. In taxes, he states, $14,476 was charged against the abattoir. The other commercial abattoirs were exempt from taxation, the Swift, Harris, Gunn and Union Stock Yards. The Swift and Union plants had exemption for 20 years and there remains eight years' exemption to each. The others have longer future exemption. In addition the Harris plant at least had free water while the city paid $7,483 on its plant.

Depreciation amounting to $24,449.94, and $17,635 interest were charged against the plant, both of which were considered unfair. The interest charge covered all previous losses and debentures. On account of a mistake in the city treasurer's department in 1919, $2,852.94 was added to the loss.

The manager, W. R. Cornell told the Ottawa delegation that he dropped $13,838 on operating expenses last year, but he pointed out that it was a poor year for by-products. From inventories made in May he estimated he would have a full $15,000 over operating expenses in 1922.

The report of the committee comes before the city council Monday night.

U.S. EMBARGO WILL NOT AFFECT POLICY OF CANADIAN RAILS

Rush of Coal Shipments Following the Opening of Mines Responsible For Action in U.S.

FOR COAL AND FOOD.

OTTAWA, Sept. 15.—(Canadian Press.)—The fact that many of the largest American railroads, including the New York Central, have placed an embargo on the transportation of certain commodities, with the exception of coal and food for human consumption, will have no effect on the future policy of Canadian railways, according to prominent railroaders here. The responsibility for the action of the American railway rests on the congestion in freight circles, around cetrain centres as a result of the sudden rush to carry coal, arising from the settlement of the miners' strike, recently effected.

There is no likelihood of a similar action as far, as the Canadian National-Grand Trunk is concerned, according to Mr. E. L. Lamplough, superintendent for the Ottawa district. Freight conditions of the Canadian National-Grand Trunk Railway are such that all the coal obtained can be handled quite efficiently, without interfering with the transportation of other products, states Mr. Lamplough. The same applies to the C.P.R. in the opinion of their representatives here. Nor will the policy of the New York Central have any effect on their Canadian branches. Their agencies here are sufficiently organized to handle easily any coal that may fall to their lot without undue interference with the regular schedules.

SEPARATE SCHOOLS IN VICTORIA FOR CHINESE.

VICTORIA, B. C., Sept. 15.—(Canadian Press).—Segregation of Chinese school children in this city is being undertaken from purely an educational rather than a racial standpoint, according to a resolution passed by the school board, and announced yesterday. The question of the segregation of Chinese childden was considered in camera.

The resolution made no mention of Chinese, but states that certain school accommodation will be set aside for the teaching of classes of all pupils whose limited knowledge of the English language is causing retardation to themselves as well as interfering with satisfactory progress of other pupils in the same class.

SIR MONTAGU ALLAN'S TRIAL ON SEPT. 21.

MONTREAL, Sept. 15—(Canadian Press).—The trial of Sir H. Montagu Allan, former president of the Merchants Bank of Canada, was yesterday fixed pro forma for September 21, but that is only a temporary date to enable counsel for both sides to consult with the chief judge of sessions as to when the trial shall proceed.

Sir Montagu was released on his personal parole, Chief Judge Decarie remarking "some people may well afford to lose even a big amount of money and could not afford to lose their word."

UNIVERSITIES MUST DEVELOP LEADERS.

EDMONTON, Sept. 15.—(Canadian Press).—"If this dominion is ever to be what we all think and hope it will be, a great respoonsibility rests upon the universities to develop leadership," said Lord Byng in replying to the presentation of an honorary degree of L.L. D. at a special convention in the University of Alberta Assembly Hall yesterday

With this as the burden of his remarks Lord Byng accepted the Alberta doctorate signed his name to the roll and expressed his appreciation of the distinction thus conferred upon him.

FORMER ALDERMAN HAS DISAPPEARED.

PORT WILLIAM, Ont., Sept. 15.—(Canadian Press).—Considerable anxiety is felt by the friends of former Alderman S. J. Robb, who has not been seen since ten o'clock on Tuesday morning. He had given no intimation that he was going away and there is no trace of his having purchased a railway ticket or steamship ticket. He was formerly in the mineral water business and is comfortably off financially.

WELSH COAL PRICES.

OTTAWA, Sept. 15.—(Canadian Press.) — Douglas S. Cole, acting trade commissioner in Glasgow, has notified the department of trade and commerce that towards the end of August best selected Welsh anthracite was quoted at from 57 to 62 shillings f.o.b. Swansea dependent upon quality, size and quantity. The ocean freight rate would total approximately 14s to Montreal which, says Mr. Cole, would make an average price of 74 shillings Montreal, $16.65 in Canadian funds at $4.50 to the pound.

SPECIAL DUTY IS IMPOSED AGAINST ONTARIO LEATHER

U.S. Will Enforce Anti-Dumping Regulations Against Sole Leather and Oxide of Iron.

HOW IT WORKS.

OTTAWA, Sept. 15.— (Canadian Press.)— Sole leather from Ontario and oxide of iron from Quebec have been placed on the list of articles coming within the provisions of the United States anti-dumping regulations, the department of trade and commerce is informed by Frederic Hudd, Canadian trade commissioner at New York. This is pursuant to the latest decision affecting Canada of the division of customs of the United States treasury department. The anti-dumping legislation provides that in case of imported merchandise, whether dutiable or free if the purchase price or the exporter's sale price is less than the foreign market value (or, in the absence of such value, then the cost of production) there shall be levied, in addition to the duties already imposed, a special dumping duty in an amount equal to the difference.

MANY APPLICATIONS FOR VICTORY BONDS.

OTTAWA, Sept. 15.— (Canadian Press.)— Heavy shipments of 1922 Victory bonds are daily being received by the finance department for conversion into new bonds bearing 5 1-2 per cent. interest and running for a further period of five or ten years as desired. Many holders have expressed a wish to take up considerably more of the new bonds than they have of the maturing loan, but this is not permitted as cash subscriptions are not being invited at the present time. It is pointed out at the finance department that such persons may add to their holdings of 1922 bonds by purchasing them in the market or from holders who require the cash. The bonds so purchased may then be surrendered for the new bonds.

CROP SITUATION MUCH IMPROVED.

EDMONTON, Alta., Sept. 15. — (Canadian Press.)— The crop situation throughout Alberta has improved to such an extent that officials of the department of agriculture are now of the opinion that the estimate of thirteen bushels of wheat to the acre as recently announced from Ottawa is on the low rather than the high side. Wheat harvesting is now practically completed and threshing is well under way in all parts of the province.

It is believed that the wheat crop when gathered, will be found to be the best for at least two years. Oats, however, are lighter than usual, largely for the reason that this crop does not withstand the dry weather as well as wheat.

JAIL AWAITS THE SELLER OF BEER.

WINNIPEG, Sept. 15.—(Canadian Press).—Sale of strong beer in Winnipeg hotels must be stopped, it is announced by provincial police and henceforth offenders who have been once convicted will be charged under the second offence clause of the act which carries a jail sentence without any alternative Many hotels have been selling beer freely during the past few months and paying heavy fines at frequent intervals.

THE WEATHER

In yesterday's Examiner there was an item on the last page in which a mild winter was predicted by a Belleville man, because there were he said, few beechnuts, or other nuts. An Ashburnham gentleman, who is much in the surrounding woods, has told me he never saw such a crop of beechnuts as there is this fall; and butter nuts and the buds on the cedars are unusually plentiful. You may take your choice. Another gentleman told me yesterday that the beech tree was a poor weather prophet, as a year ago this fall beechnuts were plentiful, and a particularly mild winter followed. A George street butcher, whose reputation as a weather prophet, is winning him fame, foretells the coming weather on a different plan. He claims that the weather on the first Thursday in Dec., Feb., June and Sept., dominates the weather for the following three months, and that the wind on that particular day will be the prevalent wind for the next three months. The first Thursday in the present month was warm with southerly winds, hence the outlook for the next three months is favorable. My own candid opinion is that nature signs and man-made forecasts for a coming season are to be little trusted. — W. P.

BECAME A CHAMPION IN FLYWEIGHT CLASS.

BROOKLYN, Sept. 15.—(Canadian Press).—Pancho Villa, of Manilla, last night became champion flyweight boxer of the United States when he knocked out Johnny Buff at Jersey City in the eleventh round of a scheduled 15-round bout.

GERMANY REFUSES TO PAY GOLD DEMANDED BY BELGIUM AND THE SITUATION IS BECOMING GRAVE

Smyrna Burning and Fire Beyond Control

ROME, Sept. 15. — (Canadian Press).—Italian ships are attempting to take off the Italian colony of Smyrna due to the fire which is reported raging in that city. The Italian Government has despatched several vessels to Smyrna with provisions and medical stores. It has also issued instructions that all Italian warships must concentrate at Smyrna waters to provide shelter for Italian residents.

Scores of buildings in the European section of the city are destroyed, including the United States Consulate. Allied soldiers formed a fire brigade but the conflagration is beyond their control. The property damage is estimated into millions. The fire originated in the Armenian quarter and spread rapidly.

Members of Reparation Commission Decide Situation Is Beyond Their Control—France Determined to Take Drastic Action A gainst Germany For Voluntary Default.

GERMANS ARE OPTIMISTIC.

PARIS, Sept. 15. — (Canadian Press.)—The newly developed crisis in the reparations question became so acute last night upon receipt of Berlin advices that Germany had categorically refused to give up the 100,000,000 gold marks demanded by Belgium as a guarantee of the six months' note issue on account of reparations, that the members of the commission decided the situation has gone beyond their control and requires the immediate attention of the allied premiers.

Sir John Bradbury, British member of the commission, is proceeding to London to lay the matter in detail before Premier Lloyd George, while M. Poincare has assumed command of the French side of the negotiations. The Italian and Belgian Premiers also are handling the situation for their countries.

Belgium's request for gold deposit not later than to-day instead of being of merely a diplomatic manoeuvre to permit discussion as at first indicated, now appears to be a stern demand with the full backing of the French and Belgian Governments.

The meeting yesterday of the French cabinet it was authoritatively stated that official notification of Germany's refusal to deliver the gold will be followed by the laying of the matter before the Reparations committee by Belgian and a French demand for a declaration of Germany's voluntary default.

An official communique issued by the French Ministry of Foreign Affairs respecting the meeting between M. Poincare and M. Dubois of the Reparations Committee at Rambouiliet, says: "The Cabinet Council, through the premier, gave definite instructions to M. Dubois concerning the French attitude in the event of Germany's failure to comply with the reparations committee's decision of August 31."

M. Dubois, who is president of the commission will exercise his right to cast the deciding vote in the event that Great Britain and Italy oppose declaration, as is probable. The members of the cabinet took a very critical view of the situation and gave explicit instructions to M. Dubois to demand action by the commission unless the gold is deposited.

The refusal of Germany to pay the £1,500,000 due to-day as part payment of her private pre-war debts to allied nationals, has served to stiffen the atttiude of the cabinet. The recent London conference reduced the payments due in August and Septmbr from £4,000,000 to £2,000,000. Germany has paid £500,000 and was required to pay the balance today.

French policy is being directed toward a formal assertion from the commission of Germany's voluntary default; it is reliably stated that France will then request an immeditae conference of the allied powers to consider the reparations situation and an effort will be made to reach an agreement with Great Britain on the French debt and also a definite settlement of the reparations question. No military measures would be taken unless the conference broke down.

The British differ strongly with the French in the present crisis, and believe that Germany's offer should be accepted. They contend that the commission never contemplated that Belgium would actually demand gold, such provision being put into the decision simply for use as a last resort.

Despite the very serious turn of events, the German delegation in Paris remains calm and optimistic. When informed that the cabinet had decided upon a stern policy, one German official said:

"They always decide on stern measures. However, we have refused the gold, and shall continue to refuse it. But I think that some compromise will be effected, as the allies do not wish to precipitate trouble at this time."

SOME PROSPECT OF RECIPROCITY

Hon. A. B. Hudson, M.P., Says Advances Will Be Made in Near Future For Trade Agreement.

WINNIPEG, Sept. 15.—(Canadian Press).—Hon. A. B. Hudson, M. P. Independent Liberal member for South Winnipeg, told members of the Canadian Creditmen's Trust Association yesterday at luncheon that he had no doubt that within a reasonably short time some advances would be made in the direction of a reciprocal trade arrangement between Canada and the U S

It was quite apparent he said, from discussion during the last session of parliament, that all Progressive members and nearly all Liberals were in favor of such an arrangement, and he believed the swing of public feeling was very marked in some sections of Canada where reciprocity formerly was opposed.

PROBABILITIES.

Moderate, north-west winds, partly cloudy and cool.

APEX

10 Inch Double Side Phonograph Records

65c

A BIRTHDAY

Ever notice how interesting a birthday is, whether of a child, an adult or a business. This is the birthday of the Apex 10" Double sided Record at 65c, and the hundreds of thousands of people, who have asked themselves the now famous question "Why Pay More," are buying Apex Records only. Apex Records are made by H. S. Berliner and his associates who put the record business on the map of Canada; the same people who spent years in developing machinery for making records faster and better. Dealers everywhere sell Apex 10" Double Side Phonograph Records at 65c and you save 20c every time you buy one Apex Record.

WHY PAY MORE?

SOME BEST SELLERS

Just A Memory Of You	583	Lovely Lucerne	583
Willie Eckstein Trio			
The Sneak	4558	It's Up To You	4556
I'm Just Wild About Harry	4554	Georgette	467
Just Because You're You	466	Stumbling	477
Three O'clock in the Morning	4514	Mary Dear	465
Nobody Lied	471	Night	468

Popular Vocal Records

Why Should I Cry Over You	4577	Love Her by Radio	581

Canada's Greatest Violinist-Scherzer

Schubert's Serenade	541	Caprice Viennois	
I have a rendez vous with you (From "The Four Horsemen")	540	Mighty 'lak a rose	

DEALERS EVERYWHERE

The Sun Record Co., 210 Adelaide West, Toronto.

Great Saturday Dress Sale

Lovely New Canton Crepe Dresses to be Cleared Saturday at $18.95

See Window Display

Mostly all imported New York Dresses in the long lines so favored for fall. Saturday's Sale price is dollars and dollars less than the regular value. Black, navy and a few colors. If you are looking for a good Canton Crepe Dress in a smart style at a very low price, here's your opportunity. Sizes 16, 18, 20, 36 and 38. On Sale Saturday only..... $18.95

Smart New Cloth Dresses $19.95 $25.00 $29.50

We have a comprehensive stock of smart new Cloth Dresses for street and afternoon wear, in navy blue and black, in a splendid range of pleasing new styles. Sizes 16 to 44.

English Type Mannish Top Coats, Saturday at $25.00

The swagger, mannish style for street and sport wear. Coats of one hundred uses. Exclusive in fabric and superbly made. Purchased at a very low price and priced within reach of all. Choose early Saturday, each..... $25.00

$7.95 to $15 Georgette and Crepe de Chine Blouses $4.95

Overblouses in crepe de chine and georgette, lavishly beaded both back and front, with iridescent and crystal beads. Tailored Waists of crepe de chine, with novel use of tucks and smart collar treatments, in a splendid selection of smart colorings. All sizes. Regular values, $7.95 to $15.00. Saturday only..... $4.95

The J. A. McNabb Co. Limited

371 George St., Peterboro and 166 Princess St., Kingston

The Evening Examiner

PHONES—Editorial, 1601. Business Office, 1600. Private Branch Exchange to all Departments.

The Examiner is a member of the Audit Bureau of Circulation.

The Daily Examiner, published every lawful evening. The Peterborough Examiner, Limited. Office, 419 George Street.

The Weekly Examiner, published Thursday morning.

The Subscription Price of The Daily Examiner is $6.00 per year; delivered in City; out of town subscribers by mail, $4.80 per year; that of The Weekly Examiner is $1.50.

U. S. REPRESENTATIVES.

Special U. S. Representatives—W. H. Stockwell, 629 People's Gas Building, Chicago, Ill.

New York—Chas. F. Miller, 225 Fifth Avenue.

Advertising Rates on application.

R. M. GLOVER, Managing Director.

FRIDAY, SEPTEMBER 15, 1922.

THE WIDER HIGHWAY.

Some criticism has been heard because the Provincial Government has seen fit to widen the Port Hope-Peterborough Highway to a width of 86 feet, instead of the 66 feet allowance as originally intended.

The complaints are based on the idea that the wider road is an extravagance.

The benefits that will be derived, however, will more than compensate for the increased cost.

In the first place the widening of the highway should mean that the road will be a twelve-month-in-a-year one, inasmuch as the possibilities of the middle of the road being blocked with snow-drifts will be materially lessened. That is a most important matter, as the highway will be redoubled in value if it can be used during the winter months by motorists.

Again, the broader road means that footpaths for pedestrians can more easily be provided. Those who have to walk along the highway with its ever-increasing motor traffic will appreciate the added safety afforded by the wide road allowance.

The highway may cost more, but it will be worth it.

OUR LIGHTING SYSTEM.

Suggestions tending to improve Peterborough's Industrial Exhibition were asked for last week.

Here is one that while only indirectly affecting the Exhibition, is valuable because it calls attention to a crying need in Peterborough—the need of an improved lighting system:

Peterborough, 14th Sept., 1922.

To the Editor.

Adverting to your editorial of last week, in which you asked for suggestions to improve our Exhibition, I think George Street South should be lighted up a whole lot better so as to show the thousands of people who walk the way to the Exhibition, also to keep them from stepping in mud puddles, etc., otherwise they will have to purchase searchlights. Let Peterborough show its many visitors that it really is "An Electric City."

Hoping this suggestion is treated in the spirit in which it is given.

Yours very truly,
LET-THERE-BE-LIGHT.

Our correspondent has touched a sort spot.

There is nothing about our system of street lighting that suggests an "Electric City."

The first impressions of Peterborough to a traveller coming in at night, as afforded by a few dim incandescent lamps, are not the kind we would like to create.

And the lighting of our business section does nothing to drive away the first impressions.

PETERBOROUGH'S MANUFACTURES.

Peterborough people who visit the Industrial Exhibition cannot possibly pass through the Manufacturers' Building and view the exhibits there without a glow of pride in the manufacturing concerns of this city.

Many of the manufacturers have grasped the opportunity offered by the Exhibition to drive home the lesson that made-in-Peterborough products do not fear competition with similar goods made anywhere on the map.

The result is a series of exhibits that alone repay one for a visit to the Exhibition.

The display suggests the possibilities of an even bigger demonstration of Peterborough-made wares.

The manufacturers of Stratford, during the Toronto Exhibition, put over the biggest publicity scheme for the benefit of themselves and their home city than any Ontario manufacturing centre has ever before succeeded in doing.

They organized a made-in-Stratford exhibition, in which practically every manufacturing concern in the classic city co-operated. It was shown first at Stratford under most successful conditions. Then the whole display was sent to the Canadian National Exhibition at Toronto, where it was a feature, visited by literally hundreds of thousands of people during the two weeks of the Exhibition. The value of this advertising to Stratford cannot be over-estimated.

The manufacturers of Peterborough, as shown by their display at the Peterborough Industrial, could, without difficulty, score a similar success.

WHO PAYS FOR STRIKES?

The worst of strikes is that the public always pays for them. The public settles the final bill, not only in the inconvenience suffered by being deprived of the product involved, but also settles in money, afterward, says the Detroit News. Business contends that it must live somehow—by which it means that its sacred profits must remain undisturbed—and hence the natural sequel of a protracted and costly strike is an increase in prices to consumers. That is, it is natural unless the public, through the public's government, intervenes to prevent the cost of an unnecessary struggle being saddled on it, or, better still, prevents the unnecessary struglge.

The governor of Iowa, N.E. Kendall, speaking in his home town at Albia, Iowa, protested against this practice of making the public pay for strikes. He took up specifically the statement of the head of a big coal company that his concern would increase prices this winter to make up the $75,000 it estimates it has lost in five months of private war with its workers.

"A more brazen announcement of a piratical purpose was never recorded in the annals of industry," said the governor. "If that policy is to be generally adopted, an entirely new equation will be introduced into business and the common people will underwrite the hazard of every enterprise."

It is rather naive to assume that the policy is new. All that is new is the blunt statement of it. Does anyone imagine that the coal operators have been paying out of their own pockets either for this war or for the many which have preceded it? Always the public pays. If the battle is won, the people who buy coal pay for the winning of it. If it is lost and an increase in wages is given, the people pay for the advance. No business can operate at a loss and continue to live. Losses must somehow be taken care of, either by an increase in price, greater economy in operatin or by some other method. The most convenient way, in the case of an industry handling an absolutely essential product, is to increase the price. The people must have coal and the people must pay whatever it costs to mine coal, plus a profit.

If this is true then the people have a right to say that the cost of mining coal shall not be inflated by the extravagance of [illegible] private wars in the coal regions. An industrial conference between capital and labor, would eliminate a huge unnecessary item of expense from the bill that the public ultimately pays.

THE AMERICAN TARIFF

The new American tariff, in its final form, remains, in most of its items, at the highest level that it has touched during its varied vicissitudes in both Houses of Congress. The Emergency Tariff, which was hurried into force immediately after President Harding's inauguration—that is to say, in May, 1921—has been considerably exceeded, though it looked large enough when enacted. Where the Senate schedules surpassed the House figures, the Senate schedules usually stand. Wheat is to be 30 cents a bushel; oats, 15 cents a bushel; hay, $4 a ton; milk, 2½ cents a gallon; cream, 20 cents a gallon; butter, 8 cents a pound; eggs, 8 cents a dozen; and so forth.

It is a high tariff directed in its agricultural sections squarely against the Canadian competitor. This is a real compliment to the Canadian farmer. He is stamped as a rival to be feared. In this regard, the tariff has been written by the American agricultural bloc. The groans of the Eastern manufacturer—the man who made the Republican Party—and the loud screams of the Eastern consumer, have not served to avert the imposition of these direct food taxes which will take heavy toll out of many a domestic purse, none to plethoric, and must considerably increase the cost of manufacture.

It seemed for a while as if the protests of the East might be heeded. But the Republican strategists have apparently come to the conclusion that the East is more likely to stand without hitching than the West. At any rate, the present representation of these two sections of the country in Congress betray such tendencies. The Eastern Senator will not go into revolt, while the Western Senator will. So the more lusty "kicker" again gains the most attention.

Stil the Republic East is by no means reconciled to the result. The good old New York Tribune remarked on Tuesday:

"The last bill of this pattern—the Payne-Aldrich act—did not live long enough to test its economic possibilities fairly. But its political value was promptly tested, with results highly disastrous to the party responsible for it. The past frequently repeats itself. It may not do so this year. But should it not—should political disaster be averted—there will till remain little economic excuse for the passage of a bill, premature and speculative in character, whose work could be done far better by the existing emergency tariff law. The Republican party and the country would both be lucky if the permanent revision, now in its advanced form, should somehow fail."

The Republicans are clearly apprehensive lest a tariff that is so undeniably a tax may again lose them control of Congress on the immediate morrow of a great party victory. In 1918, an unparalleled tidal wave swept them into power, and the Wilsonian Democracy into the ditch. Mighty majorities were piled up for Harding and his candidates, even in usually Democratic States. But what will be the reckoning next November? That is the disturbing question.

They will enjoy, however, one very real advantage—the effects of the new tariff are not unlikely to be felt very severely until the party lines for the November elections have been pretty tightly drawn. Another distinct gain will be the absorption of the people in the fuel problem. They will be so cold that they will forget that their "food is costing them more. As for the manufacturers, the continued disturbances in Europe will enable them to wait a while for reduced costs of production. So it is quite on the cards that the Republicans will tide over the more immediate trouble and get this autumn a Congress which can relieve the pressure somewhat before the crucial Presidential elections of 1924.

As for Canada, we have nothing to do but to seek new markets for our products—which we are already doing most successfully—and calmly to fix our tariff schedules to suit our commercial and economic needs, and not in the smallest degree to satisfy any sentimental or temperal play of the emotions. Tariffs are purely business propositions. By common consent, they are the exclusive concern of the nation which makes them. Our neighbors can patch up any sort of tariff they please without the smallest risk that Canada will think of it as "hostile" in any improper sense. We do not imagine for a moment that Congress means to hurt Canada—it merely means to achieve the best political compromise it can, with a view to keeping the Western bronchos from stampeding without driving the patient Eastern wheelhorses into revolt.—Montreal Star.

CHAPELS IN HOMES.

We have received from Mr. Joseph A. Wilson, of Philadelphia, a copy of his Appeal to the World for a Chapel in Every Home, with the request that we lend our assistance in the effort to bring about its "realization and adoption by the world," says The Hamilton Spectator. Believing that there is much of value in the idea, and that it is capable of practical adoption in many individual cases, we gladly respond to this appeal. There is no suggestion, it is explained, for an elaborate addition to the house, but to take a room, however small, and set it aside as an "audience chamber for the King of Kings," after consecration and dedication by a minister. "It would be a potent influence on the child life and a 'witness' and a reminder to the parents and to every visitor." That the plan for a "consecrated room" is not at present practicable in many homes is recognized; but the time will come, it is hoped, when every Christian home will be "looked upon as an unfit habitation for a human being" which does not contain such a sanctuary.

No one will deny that family worship has become almost obsolete so far as themajoritw of homes on this continent are concerned, and there is no disputing the fact either that the setting apart of a special place in the home for such worship would exercise a wholesome influence over the entire household. In this age of excitement and "jazz," it has been considered not merely appropriate but essential that the campaign should be renewed for the intensification of the spiritual life of the home. The appeal has been made on three former occasions, as Mr. Wilson explains in this book. First, when he conceived the idea in 1898, and published his plea in two leading American newspapers. Following on this, in 1909, a volume was sent out broadcast, at the author's personal expense—as is the case in the present reissue—explaining the plan. The endorsement of many eminent men in religion and in the public walks of life was secured, among the commendations being one from the late Bishop DuMoulin, of Niagara. Cardinals, primates, metropolitans, archbishops, bishops, the late General William Booth of the Salvation Army, ministers of the Episcopal, Presbyterian, Baptist, Methodist, Congregational, Lutheran, Hebrew and other churches wrote in praise of the plan, but beyond this epistolary support, there seems to have been little headway accomplished in the direction of carrying the project into actual execution. In 1913 a further effort was made, and now comes this fourth call to the Christian people of all lands and every denomination. "It is timely that we should make provision for a sanctuary for prayer in every home throughout the land, and by this means strive to build a new spiritual foundation for the world in the home, in the life of the child, by the gradual introduction of the 'consecrated room,' so that there shall ultimately be a chapel in every home, of the rich and the poor," declares Mr. Wilson.

Reference is made to the ancient homes of the old nobility, with their private chapels, which are contrasted with the "godless homes" of today. These same nobles, however, could be very cruel and despotic and unchristianlike on occasion, and, take it all round, it is debatable whether there was more real religion then than there is today, in spite of appearances. No modern home, however, would be the worse for a little more spirituality, and even if the special chapel does not appeal as a practicable proposition, there is no bar whatever to the restoration of family prayer and worship, which makes no demands except the acquiescence of one's will. That would be a start in the right direction—the chapels might come later.

EDITORIAL NOTES AND COMMENT.

Record crowds should see the Exhibition to-night and to-morrow. The directors deserve support.

The weather man has come across for the Exhibition. It is up to the people to do their share.

"Its Confidence That Counts"

Duffus Motor Sales

Special Prices During Exhibition Week

Responsible parties may arrange terms if desired.

One-third Cash, balance Twelve Monthly Payments.

Your Car covered, including Insurance against Fire and Theft for One Year.

No. 234—A Ford Chassis, in running order, including 1922 markers, at $100, or make offer.

No. 238—Ford Light Delivery, with wire screen body, newly painted and in running order, good tires, $160

No. 254—A Dodge Touring Car, 1918 model. Owner is willing to sacrifice. Splendid tires and splendid appearance, 1922 markers. Worth investigating at once.

No. 264—Ford Touring Car, in good running order, good appearance, good tires, 1922 markers, at $200

No. 267—McLaughlin Light "Six." Our customer has reduced the price from $375 to $300 for quick sale. This car is in good working shape and has good tires, some of them are new, and 1922 markers.

No. 268—Ford Roadster, with a box on it. Just the thing for some handy man to buy and fix up. 1922 markers. Price, only $100

No. 270—1918 Ford Roadster, splendid tires and good mechanical condition, 1922 markers $265

No. 271—Ford Touring Car, complete with genuine Ford electric starting and lighting system. Price $425.

No. 272—1919 Ford Touring Car, good mechanical condition, tires like new $250

No. 275—Ford Touring Car, 1918 model; good tires, fair mechanical condition, 1922 markers $225

No. 277—Ford Touring Car, 1919 model, with genuine Ford starter, 1922 markers.

We can get you almost any make of second-hand car that you wish to buy.

Do not be afraid to ask for a demonstration in any car that we may have in stock. Each car is guaranteed as represented. Clear title guaranteed.

The Duffus Motor Sales' plan is your safeguard. We take the risk—not YOU. Buyers taught FREE and given full instructions on how to take care of their cars. Inquire about our easy payment plan to reliable parties.

DUFFUS MOTOR SALES

Cor. Water and Charlotte Streets
Phones—Office & Sales, 1760

Wise and Otherwise

Home: A place where some woman works fourteen hours a day.

* * * * *

Some men have jealous wives, and some never flirt with other women.

* * * * *

When a man goes out for a whale of a time, he usually gets into hot water.

* * * * *

Seven parts of virtue consists in the knowledge that the neighbors are watching.

* * * * *

It appears that 98 per cent. of the world's inhabitants have adopted the slogan: "Darn everybody else."

* * * * *

He can love her still as he discovers her tongue is false. But not if he discovers her teeth are false.

* * * * *

The bachelor has one advantage He doesn't have to ask where the

needle and thread is when he wishes to sew on a button.

* * * * *

If there were no sounds in the world except those made by human tongues, the deaf wouldn't miss much.

* * * * *

If you wish to see pride at its best, observe a nice little girl who has just learned to use the word "whom."

* * * * *

The two great needs of a sixteen year-old girl are (1) a mother who has sense, and (2) a father who has sense.

* * * * *

Of course it is hard for a rich man to get to eHaven. Why should it be easier for a rich man than a poor one?

* * * * *

Still, if there were no cake-eaters who would sympathize with the women whose husbands don't understand them?

* * * * *

If John Bull can help us to enforce prohibition, perhaps in time we can persuade him to enforce some of our laws.

* * * * *

These critics who say there is no culture in America might associate with a better class if they would stop knocking.

* * * * *

The cigar smoked by that fellow who just left indicates that the society for the suppression of tobacco is making headway.

* * * * *

Another item of cost is that of supplying the friend who doesn't carry them in his pocket because he is trying to quit smoking.

* * * * *

Many preparations will remove blackheads, but the old gasoline and hootch remains the quickest way of removing blockheads.

* * * * *

It isn't really necessary to cross the ocean yourself. You can get the address of some Continental hotel keeper and send him the money

THE MYSTERY MIND

Arthur B. Reeve and John W. Grey

(Continued from Yesterday.)

From the center of the dance floor the jazz band intruded upon the relative silence of the casino with a fearful din. There were five pieces ensconced upon a raised platform decorated with American and Irish flags. Electric lights in the drum and banjo impressed upon the specta or the importance of those instruments. The saxaphone and cornet players seemed locked in a contest of life and-death magnitude.

Immediately tables were deserted. Jake hastened to sweep Lil into the melee of dancers. The other detective leaned over to Dupont.

"Jake'll get a lot of dope from her. She's known as the 'Gun Moll,' and has been the Strangler's girl for years; was a member of that Brooklyn gang when he was. Jake got all she knew when he was hanging around her before."

Unable to curb his impatience longer, Dupont rose. "I'll just look around a bit," he explained. "I'll come back right away."

As near as he could see, the Portola was like any one of a hundred shore resorts. While looking about in every direction for a sign of Violet or some member of the gang, vainly, he studied those upon the dance floor and at the tables. The men,boys mostly, erew of the working classes, many coatless and collarless, without even clean shirts. The girls were from the shops, apparently, aping in their cheap dresses the styles of Fifth Avenue, in a way making the most of whatever plump and rounded freshness they possessed, yet invariably affecting the layer upon layer of powder which to Dupont was the unmistakable earmark of their calling.

On two sides of the casino were the marshes of Jamaica Bay. Toward the clear water was a row of bathhouses, from a dozen to fifteen, but closed, falling to pieces, and covered with dirt and cobwebs. Near by was the bar and pantry and kitchen; also a corridor leading to the private rooms. Investigating as far as he dared, he detected nothing suspicious. Then the music stopped. He hurried back toward his table.

The two detectives were along. Jake leaned foreard wagerly.

"She's sore on the Strangler" he exclaimed. "Back in the private rooms there's another woman, a beauty; been hiding here for weeks, and the Strangler's getting sweet on her. Now this new dame and the Strangler went in to Brooklyn this afternoon together and they've come back, bringing another skirt with them. It's Miss Bronson, no question of it, because the Gun Moll described her to me. The Strangler's raving about her, and the Gun Moll's going to make trouble, big trouble, just as soon as the music stops and the crowd gets away."

"Then—" Suddenly Dupont rose. Violet was here She was in danger She, was in the hands of this notorious gangster—

His companions pulled him to his seat, cautioning him.

"I'm fixing it with the Gun Moll," protested Jake, earnestly. "We can't do anything now. There are only three of us and the Strangler always has a dozen or so of his henchmen hanging around here. But I told Lil that—well, I strung her along a bit and told her you two were my friends and would stick with me and that we'd get rid of both dames for her. It'll be full tide by midnight and there's a boat back of the bathhouses—"

Dupont bit his lips until they bled. His reason told him that the plan of the detective was the most sensible and most feasible way to rescue Violet. Yet it seemed impossible to wait. Several times he started to urge that the police be called at once. He knew that in case of a spectacular raid Vera and Violet would probably escape by boat, that in the vast spread of the bay with its concealing marshes pursuit would be fruitless, especially on a night without the moon. Nevertheless, anything seemed better than inaction. Only by the greatest effort of will could he control himself.

When the music struck up again, he rose to stroll about, ignoring the protests of the detectives. His steps, almost in spite of him, took him back into the corridor leading past the private rooms. Alone, unmolested, he listened at the door of each. Though something warned him of danger hovering close, he yielded to the fascination of the near presence of Violet. It was not only his belief that she was here; he knew it.

(To be Continued)

We Carry a Full Line of

Radio Equipment

And Supplies

Our Materials are manufactured by the NORTHERN ELECTRIC CO., the firm that manufactures all Bell Telephone equipment for Canada—a Guarantee of Quality.

We have engaged as supervisor of this Department a HIGHLY QUALIFIED ENGINEER, which makes our Radio Service Thoroughly Dependable.

Visit Our Exhibit at the Exhibition in Manufacturers' Building

This Exhibit is in charge of **Mr. McWatters** (Radio Sales Manager for the Northern Electric Co., Ltd.), a Radio Operator of wide experience.

Mr. McWaters has been Radio Operator on the High Seas, on voyages to all part of the World, for the last Eleven Years.

Information from him on Radio matters is absolutely reliable.

Radio Demonstration

at our Store, in charge of Mr. McWatters, on Saturday Evening (weather permitting) from 7 o'clock.

J. M. Greene Music Co. Ltd.

GREENE MUSIC BUILDING : CHARLOTTE STREET

SALAD SETS.

Salad sets are a popular gift for brides. They consist of a deep bowl, six plates, and a wooden-handled fork and spoon. Usually they are in solid colors. Green, blue, red or yellow are the most common.

HAPPINESS AND HEALTH

BY DR. R. H. BISHOP.

Happiness and health have been found to be pretty good friends. They work together wonderfully. So remember, in your search for happiness, that its good friend, helath probably is just around the corner.

Happiness works on our health in this way:

A happy state of mind permits the expansion of small blood vessels, allowing fresh blood to flow easily throuhg them. It also affects the nerves that control the lungs. They inhale more air, which means that they get more oxygen, and this in turn, means that the blood is more completely purified in the lungs. It makes the heart beat more evenly and this forces fresh blood rapidly through the expanded blood vessels. Rapidly moving blood gives rich nourishment to nerve cell and muscle, making it possible for them to do good, energetic work. Lastly, a happy state of mind makes the stomach churn better and at the same time more gastric juice pours in to aid in digestion.

This explains why we do better work when we are happy.

Happiness means that every organ is doing its best work and the brain gets the benefit of this through an improved blood supply.

The human machine is so delicately balanced that, when the smallest part of it fails, the entire workings may halt. It is like an engine, no matter how perfect every other part of it may be, if one little detail is broken, it cannot go.

Many people have found that they must be calm and serene at mealtime if they would retain their good health. Thousands of cases have proved that bad digestion comes from bad disposition and not a bad disposition from a bad digestion, as so many imagine.

Extra Special Bargains For This Saturday

LADIES' PATENT OR CALF STRAP SHOES, BLACK OR BROWN OXFORDS, $2.95

If you like a strap shoe we have them with flat heels, round toes and with one strap and buckle in patent or calfskin. If you prefer the Oxford we have them in black or brown with low or medium heels. Sizes 2½ to 7. On Saturday **$2.95**

LADIES' PATENT AND GREY BUCK SHOES, $4.95

Wonderful value are these two-tone shoes of patent and grey buck quarters. They come with flat or medium heels, and fasten with one strap with button or buckle. Sizes 2½ to 7. Saturday **$4.95**

MEN! BLACK OR BROWN BOOTS, $3.50

Made of good quality side calf in black or brown. They have a medium toe and leather soles and heels. Sizes 6 to 10. Good value at $5. Our Saturday Price **$3.50**

MEN'S REGAL BOOTS, $6.50

All our fall stock of Regal Boots included at this price. All leathers—all lasts—all styles—all sizes—and at one price **$6.50**

BOYS' SCHOOL BOOTS, $2.75

Made of black or brown box calf on a broad toe last. They have solid leather soles and heels. Sizes 1 to 5. Reg. $3.75. Sale Price **$2.75**

D. Zacks 424 George St.

Visitors To The Exhibition

Are Cordially Invited To Visit Our
Children's Wear Store
Where we have on Exhibition, a Stock of all the Newest and Smartest Styles of everything for Children, from Infants to 14 years of age.

W. E. LECH

Headquarters for Children's Wear

366 George St. 3rd Door from Simcoe St.

PETERBORO, DURHAM, VICTORIA, HASTINGS AND NORTHUMBERLAND---PAGE FOR DISTRICT REA D

THE DAY'S DOINGS AS RECORDED BY THE EXAMINER'S STAFF OF CORRESPONDENTS.

The Best Tea
is the Cheapest in the end.
CHASE & SANBORN'S
SEAL BRAND TEA
is the drink of Economy—gives more cups to the pound. 26

CHASE & SANBORN, Montreal.

Norwood Correspondence

NORWOOD, September 15.—Mrs. Duckworth and baby, of Hamilton, are guests of her sister, Miss Gertrude Saltern, at King's Hotel.

Mr. C. W. Waters was in Toronto during the week on business.

Mr. James Frost was in Peterborough on Wednesday.

Mrs. Shean and children, who have been visiting with the former's father, Mr. F. Wilkins, returned to her home in Montreal on Monday.

Major and Mrs. Philp, of Port Hope, and Mr. and Mrs. G. Philp, of Niagara Falls, were recent guests at the home of Mr. and Mrs. Lloyd Peacock.

Miss Kathleen Hawkin has returned from Toronto to attend the Norwood High School.

Mr. and Mrs. Mowry, of Brantford, are guests of Mrs. G. Livingstone.

Mr. Joe English was in Toronto lately.

Mrs. J. Calder is visiting friends in Tweed.

Dr. Clarke, of Pontyool, was in the village on Thursday visiting his brother, Mr. Thomas Clarke.

Mrs. James McNichol is visiting friends in Peterborough.

Mr. Frank Greenbank, Miss M. A. Greenbank, of Norwood, and Miss Edith Fraser, of Peterborough, were recent guests of Mr. and Mrs. G. Peters, Hastings.

Mesdames R. Sedgwick, G. Humhries, W. Scott, of Norwood, and Miss R. Kingsley, of Nebraska, were in Toronto last week.

Rev. Rich, of the Batist Church, as in Toronto recently.

Miss Clarice McGee has taken rge of a school near Belleville.

rs. Sabine, of Peterborough, was guest of her mother, Mrs. Geo. stone, on Monday.

James Andrews, who has spent t couple of months with his v. T. W. F. Andrews, of ... has returned home.

Rev. T. M. Wesley and Mr. John McNaughton were in Peterborough on Tuesday attending a meeting of Peterborough Presbytery.

Mr. and Mrs. W. Killingbeck, Messrs. Littish, Hooper, and Wood, of Brantford, were guests of Mrs. G. Livingstone the first of the week.

Mr. Frank Heffernan, who has been visiting at his home in Asphodel, has returned to Windsor.

Mr. and Mrs. F. G. Buck and Master Irwin motored to Belleville the first of the week.

Miss Vera and Mr. Harry Baptie were in the village on Wednesday attending the wedding of their cousin, Miss Gertrude Rorabeck, to Mr. Roy Nevins.

Mrs. B. W. Squire is visiting friends in Peterborough.

Mr. and Mrs. Stevens (nee Roxie Ray), who have been visiting friends in the village, left on Thursday to visit friends in Lindsay before leaving for their home in Winnipeg.

Mrs. John McLaughlan has returned home after spending the last two weeks with friends in Toronto.

Mrs. and Miss Winslow, who have spent the summer at Stoney Lake, returned to their home in Cleveland, Ohio, on Thursday.

Mr. Fred Stewart was in Peterborough on Thursday.

Mr. and Mrs. Roy Watson were in Peterborough on Thursday attending the Exhibition.

Church Notes.

Rally Sunday will be observed by St. Andrew's Presbyterian Sunday School on Sunday morning, 24th September, at 10.30 o'clock.

All the Methodist Sunday Schools in this district will join with the local Methodist Sunday School on 24th September in a monster rally to be held in the auditorium of the church, when Dr. Trueman, of Toronto, will be the speaker.

Rev. Mr. Noble, a former rector of the Anglican Church, will preach in Christ's Church, Norwood, on 24th September, at 3 o'clock. This will be the annual harvest festival thanksgiving service.

Wedding Bells.

A wedding of interest to Norwood people took place in the George Street Parsonage on Wednesday, 6th September, when Miss Elizabeth (Libby) McConnell, daughter of Mr. and Mrs. Philip McConnell, was married to Mr. Maitland Kirk, son of Mr. and Mrs. George Kirk, of Dummer.

The ceremony was performed by the Rev. Harold Young.

The marriage took place at the home of the bride's parents, Mr. and Mrs. J. Rorabeck, on Wednesday, 13th September, of Gertrude Rorabeck, and Mr. Roy Nevins. The ceremony was performed by the Rev. T. Rich, pastor of the Baptist Church, Norwood. After a short honeymoon spent at Gasport, N.Y., the young couple will take up their residence at the groom's farm on the Hastings Road.

ROYAL YEAST CAKES MAKE PERFECT BREAD

For many years physicians have prescribed yeast for the correction of certain physical disarrangements, such as boils, constipation, pimples and intestinal troubles. Royal Yeast Cakes are rich in vitamines and serve to tone up the blood. Royal Yeast Cakes are on sale in practically every grocery store. Send name and address for free copy "Royal Yeast Cakes for Better Health."

E. W. GILLETT COMPANY LIMITED
TORONTO, CANADA
WINNIPEG MONTREAL
MADE IN CANADA.

IN LAKEFIELD AND DISTRICT

Women's Auxiliary Held Their Picnic Inside on Account of the Weather —Personals.

LAKEFIELD. September 15. —The Woman's Auxiliary of St. John's church had a large picnic planned for this branch, and a number of visitors, on Wednesday afternoon, at the grounds of the "Homestead," kindly loaned by Mr. Strickland for the occasion; but the weather man ruled otherwise, and instead of an outdoor party the ladies adjourned to the Sunday school and held their picnic there. About six o'clock 22 ladies (men were taboo) sat down to a bountiful repast of "goodies" that would tempt even the daintiest palate. After supper a number of the ladies were called on for impromptu speeches and responded nobly.

The party broke up about 8 p.m., after a delightful evening, which was a success in eevry particular.

Mrs. Jackman was probably the oldest lady present, and Miss Nellie Stenner (aged 6 months) certainly can claim the distinction of being the youngest.

Navy League.

The Navy League are planning a big campaign for next week beginning with a mass meeting on Sunday evening and a tag day at the Fall Fair on Tuesday next, and a personal canvas during the week. The Navy League needs no one to advertise it surely as our very lives and safety in our fair Canada depended for more than four years (and still depends on the navy.

The Navy League drive is bound to be popular as the cause is that of humanity, helping the dependents of the merchant marine and providing sailors' homes in seven Canadian ports.

The A.Y.P.A.

The A.Y.P.A. held their first regular meeting of the season on Monday evening in the Sunday school room. Rev. G. C. King occupied the chair, and these officers were elected.

Pretor—The Rector pro tem.
President, C. C. Stenner.
1st Vice-Pres., Miss Graham.
2nd Vice- Pres., Miss A. Watson.
Secretary, Miss Helen Watson.
Assistant Secretary , Milford C. Hampton.
Treasurer. T. A. Simpson.
Executive Committee: Miss Smith, Miss Turner and F. R. Alford.

Personals.

Mrs. E. R. Tate and Miss M. Tate were in Peterboro on Monday.

Miss Rose Brookes of Cleveland, and Miss Rose Stockwell of Boston, are at the Johnson cottage, near the Three Islands. Mr. and Mrs. Ernie Brookes and daughter, Jean, of Cleveland, spent a week with them.

J. W. Ridpath has established himself as one of the most successful fishermen in the village. Last week he caught two fine lunge, one of which he declares weighed 15 lbs.

Mrs. W. J. Sherwood, who was visiting her sister, Mrs. A. E. Higgins, returned to her home in Toronto on Monday.

Michael Walsh of Indian River was in the village on Tuesday, attending the Liberal Rally.

Miss Camilla Park of Peterboro, was the guest of Mrs. W. M. Graham at "Invercauld" for a few days this week.

Mr. Chas. Grylls and son Frank, who have been spending a month at "Sea Breeze," Stoney Lake, have returned home.

Mrs. J. N. Bongard, who was the guest of Mr. and Mrs. A. E. Higgins, returned to her home in Toronto on Monday.

Mr. Curtis of Havelock, was in the village on Tuesday attending the Liberal rally.

Rev. and Mrs. H. Britton, who have been spending the summer vacation in Montreal, returned to "The Grove" on Monday.

Mr. W. Garbutt of Toronto, is spending a few days in the village.

Mrs. N. Parks of Walford, who has been visiting Mr. and Mrs. A. A. E. Higgins returned home Wednesday.

Mrs. Hawkins and Mrs. Tilling were in Peterboro on Wednesday.

Mr. Keifer of the Norwood Register was among those who attended the Liberal rally on Tuesday.

Miss G. M. Tate and Dorothy Langley left this week to enter the Bishop Bethune College, Oshawa.

J. J. Duffus of Peterboro attended the Liberal rally on Tuesday.

FINGER CUT OFF IN PLANING MILL

Clifford Dainard of Hastings Met With Accident —Hastings News.

HASTINGS, Sept. 15.—Mr. Clifford Dainard, while engaged at work at Doxsee's mill on Tuesday, had the misfortune to come in contact with one of the saws, losing the index finger of the right hand.

Married.

A very quiet but pretty wedding was solemnized at the Methodist Parsonage, Keene, on Wednesday, September 6th, when Daisy, the second daughter of Mr. and Mrs. W. Edwards, of Lang, became the bride of Mr. O. Andrew Scriver, son of Mr. and Mrs. Al. Scriver.

The many friends of Mrs. John Pettigrew will be sorry to learn of her serious illness.

Mr. Geo. Houghtailing, of Toronto, is spending his holidays with Mr. and Mrs. J. A. Brown.

Dr. and Mrs. De La Mathe have returned home from a motor trip to Toronto and Western points.

Mr. Dan. Coveney took first with his general purpose team at Peterborough Exhibition on Thursday.

Mr. and Mrs. T. A. Coughlan and Mrs. A. E. Chapman motored up to the Exhibition in Peterborough on Thursday.

Mr. and Mrs. John Richardson, of Lang, were in town on Thursday.

Messrs. A. B. Spellman, J. Masterson and G. Stevenson took in the Exhibition in Peterborough Thursday.

Mr. Jas. Coveney left on Wednesday for Kitchener to resume his studies.

Mr. and Mrs. Jas. K. Watson, of Syracuse, N.Y., are the guests of Dr. and Mrs. D. La Matter.

Mr. John Coveney spent Thursday at the Peterborough Exhibition.

Mrs. Harry Scriver, of Lakefield, visited her parents, Mr. and Mrs. Al. Scriver.

Mr. Wilbert Simpson has obtained by appeal his certificate for entrance into the Ontario High School.

PRESIDENT DENNE PLEASED WITH THE ATTENDANCE

(Continued from page 2)

However, there are two days that may dispel the gloom with abundant sunlight, and if Friday fails, as did Thursday and Wednesday, a big crowd on Saturday is the last hope of redeeming this Exhibition, which in its main features is the best the board has to its credit.

Dairy Products.

Crock of butter, not less than 30 lbs.—1, M. H. Johnston; 2, J. A. Carl.

Tinnet or crock of butter, not less than 15 pounds—1, M. H. Johnston; 2, R. J. Tully.

Best ten pounds of butter in prints —1, M. H. Johnston; 2, J. A. Carl; 3, C. Kelk, Springville.

Cool-cured cheese, not less than ... lbs., second half of July make—1, W. E. Juby, Indian River; 2, J. J. ...gan, Shearer factory; 3, A. R. ...lory, Selwyn.

Factory cheese for shipping, not less than 50 lbs., August make—1, W. A. Anderson, Keene; 2, W. A. Purdy, East Emily.

G. A. Gillespie, who judged this class, told The Examiner that of the six exhibits in the cool-cured cheese he had difficult task in selecting the winners. They were so nearly uniform in quality and the quality was so high that he was forced to examine the exhibits half a dozen times before he could satisfy himself as to the winners, and even then the difference between those finally designated was slight.

The Flower Show.

In the professional class for florists only, Jordan Brothers won seven first prizes, as follows: Group of greenhouse plants, arrangement to count in judging; collection of coleus in pots; collection of ferns; collection of flowering begonias; collection of geraniums; floral basket, and floral design.

In the amateur section, W. H. Young scored first and was the only prize winner for the best group of plants, arrangement counting in the judging. Others prizes were awarded as follows:

Floral design—1, Miss W. Henderson, Keene; 2, G. W. Downer; 3, W. H. Young.

Cactus collection, not less than 10 varieties—1, J. H. Callander.

Cactus specimen—1, J. H. Callander.

Balsams—1, W. H. Young; 2, J. A. Carl.

Hanging basket—1, J. H. Callander; 2, Mrs. R. Waterman.

Cut geraniums—1, Mrs. Waterman; 2, Mrs. A. M. Lancaster, Protestant Home.

Dahlias—1, Mrs. R. Waterman.

Table bouquet—1, Mrs. Hounsell; 2, G. W. Downer.

Hand bouquet—1, Miss Henderson; 2, Mrs. Waterman; 3, G. W. Downer.

Best arranged bouquet of wild flowers—1, Mrs. Hounsell; 2, Mr. Downer.

Pansi... Aste... man; Carv... As... Mrs. ... Ste... M... Mrs. N... Mr. ...

Petunias—1, Mr. Young; 2, Miss Lancaster.

Phlox—1, Miss Lancaster; 2, Mrs. J. R. Scott.

Dianthus—1, Mr. Downer.

Gladioli, collection—1, J. H. Callander; 2, W. H. Young; 3, Harry Carter.

Sweet peas, collection, not less than 10 varieties—1, Mrs. Waterman; 2, S. D. Carver.

Zinnias—1, Mrs. Waterman; 2, Miss Lancaster.

Roses, not less than six varieties —1, W. H. Young; 2, S. D. Carver.

Cut flowers, collection—1, Mr. Downer; 2, Mrs. Hounsell.

Three geraniums, double, in pots—1, Mr. Callander.

Three geraniums, single, in pots—1, Mr. Callander.

Basket of flowers, best arranged—1, Miss Lancaster; 2, Mr. Young.

Window or verandah box—1, Mr. Downer.

Salpiglossis—1, Mr. Young; 2, Mr. Downer.

Snapdragons—1, Mr. Young; 2, Miss Lancaster.

Scabiosa—1, Mr. Downer; 2, Mrs. Bruce Law.

Gladioli, ten varieties, named—1, Harry Carter; 2, W. H. Young.

G. H. Duncan's special for floral basket—1, Miss Henderson; 2, Miss Lancaster.

D. Jordan's special for hand bouquet—1, Mr. Downer; 2, Miss Lancaster.

W. H. Young's special for best specimen plant—1 and 2, J. H. Callander.

W. H. Hamilton's special for best collection of asters—1, Mrs. Waterman.

W. H. Barry's special for table bouquet—1, Mrs. Law; 2, Mr. Downer.

Special for most successful amateur—1, Mr. Young.

CRIMELESS FOR 18 MONTHS

Hautes-Alpes Departments of France Has An Idle Court.

PARIS, Sept. 15.—The Hauntes-Alpes Department can lay claim to being the most honest and moral in all France.

During the last eighteen months the Assizes Court at Gap, the capital of the department, has been idle. The Judges, clerks and other court officials have had nothing to do during that whole period for no crime has been committed there entailing trial by jury. The jurors, therefore, have been advised by an official circular to continue to remain at home.

Out To-Day 4 Special

"His Master's Voice"-Victor Records

Why Should I Cry Over You?—Fox Trot
Blue—Fox Trot
THE VIRGINIANS
"His Master's Voice"-Victor Record 18933

Say It While Dancing—Fox Trot
THE BENSON ORCHESTRA OF CHICAGO
I'm Just Wild About Harry—Fox Trot
PAUL WHITEMAN AND HIS ORCHESTRA
"His Master's Voice"-Victor Record 18938

Coal Black Mammy—Fox Trot
Tricks—Fox Trot
PAUL WHITEMAN AND HIS ORCHESTRA
"His Master's Voice"-Victor Record 18939

Can't Yo Hear Me Calling (Caroline)
BILLY MOORE
Medley of Irish Songs No. 2
PALACE QUARTET
"His Master's Voice" Record 216368

All on 10-inch double-sided 85c.

Ask to hear them played on the

Victrola

at any "His Master's Voice" dealers

Manufactured by Berliner Gram-o-phone Co., Limited, Montreal

Perfect Service in Victrolas and Records at the Finest Victrola Parlours in Peterboro

Heintzman Hall

Royal Bank Building - Hunter Street

E. V. Warne, Jeweller

325 George St., Near Charlotte

Is the Authorized George St. Agent for "His Master's Voice" Victor Records.

You should know

that fabrics washed with the wonderful LUX suds are always dainty and fresh.

The thinness of the LUX wafers, our exclusive process, makes them dissolve completely in hot water. No free soap remains to spot the garments or make them yellow.

LUX will not harm anything that pure water itself will not injure.

Sold only in sealed packet—dust-proof!

289

If You Suffer from Constipation Read this Message Immediately!

About 90% of ills can be blamed on constipation—one of the greatest enemies of the human race! Pills and cathartics aggravate dangerous conditions in the delicate intestinal tract while affording but temporary relief!

The great, natural cleanser is bran—KELLOGG'S BRAN, cooked and krumbled! If you eat bran regularly it will give relief permanently! Its work is wonderful!

Physicians indorse the use of Kellogg's Bran for constipation because it is a desirable way of correcting constipation through food ...

sweeps the bowels naturally, cleansing and purifying the intestinal tract without irritation or discomfort! Realize, too, that the regular use of Kellogg's Bran will clear up a pimply complexion and it will free the breath from disagreeable stomach odors. At least two tablespoonfuls should be eaten daily, and as much more as needed for relief of chronic cases.

Kellogg's Bran, cooked and krumbled, is delicious served as a cereal, or it can be sprinkled over your favorite cereal. Its nut-like flavor adding a delightful zest to breakfast! Kellogg's Bran is de...

... LB. TIN

service cor... dividend taking... sideration this p... of years high.

GAS AT NEW ...

Prices maintained str... ecial forward movements ...ad in individual issues. Con... ...e new 1922 high at 145 ...s were also scored by pu... ...e and traclede gas. O... ...s showed a better tone.

...ET AND WORLD NEWS IN SENTENCE

... YORK, Sept. 15.—Four ...ericans missing as city of Asia Minor, burns, set fire Turks. American Consul ...oyed.

... of railroads holding off ...'s peace suggestion and ...rrent many will reject ...parate settlements.

...dopts reports on bonus ...nate expected to act to-...

...in to begin paying on ...,000 war debt to Unit... Oct...ber 15th.

...tem ratio 78.3 per cent ...

...ral reserve bank ...83.8 to 83.7 per ...

...al ... to confer to... ...y with its ... federation.

House and State may drop dye embargo and ... duty. House

Wire Hours ... a.m. to 2 p.m. (Daylight Saving Time) 332½ George Street — 'Phone 229

Barley Malt

Highest Grade Imported and Domestic Hops

Substitutes are costly at any price—Beware of Imitations claimed "just as good"

2½ lb. Can Cream of Malt & Hops (all in one). Price $1.75.

No Boiling of Hops No Odor

Demand CREAM of MALT

Price

...rs, grocers and druggists. If you cannot buy locally, send price with your ... we will forward in plain box, by parcel post. Should you prefer to boil the ...mand Cream of Malt (*plain*). Write for pamphlet "Household Brewing"

...LT EXTRACT CO. LTD. Dept. 9 44-46 Pearl St., TORONTO, Ont.

Phones

...ing! All Wives Should Not Do It

HEA...

BERTHA SHAPLEIGH

...stinct to put aside or preserve the surplus of fruit and vegetables is strong in every housewife. And if she has such surplus in her own garden, which would be wasted unless she saved it in some way—well and good.

But often one buys fruit, sugar and jars, then spends hours in a hot kitchen canning and preserving. Often the result is not as good as one could buy.

Under such conditions there seems to be no virtue in canning—and money spent might better have been used for fresh fruit or a good quality commercial product.

Canning, however is a delightful work, and is simple and successful if one follows a few rules. These are: Sound ripe fruit, clean utensils, sterilize jars and a good place for storing the product.

Do a little each day, as one has the fruit, and do not try to do a great deal at once, thus feeling too tired.

Vegetables are more difficult to can than fruit. Sugar is a preservative, and bacteria do not like a sirup. The most successful method today is the "cold pack" method. The product keeps its color this way, also shape and flavor, and there is far less danger of spoilage than when done by the "open kettle" method.

Tomatoes and fruit done with a large proportion of sugar are safe when done in the open kettle.

There are several expressions in use at present in rules for canning. "Sorting" is grading fruit and vegetables according to size and ripeness If the young and small veegtables are cooked with the older and larger one some are cooked to pieces and others are not tender.

Always choose sound products; there is too much danger of spoiling, and there is no economy in canning over ripe or spotted fruits.

Another word is "blanching" which means dipping the fruit, which is first placed in a piece of cheesecloth, in boiling water. When the product is to be handled, as in cutting corn from cob, or peeling tomatos, it is taken from the boiling water and plunged for a moment in very cold water. This also will set the color in green vegetables.

Another important word is "processing" meaning the length of time cooked in the jars before sealing.

400 BROADCASTERS.

Within nine months the Department of Commerce has issued licenses for the establishment of nearly 400 broadcasting stations in the United States. This remarkable growth in the popularity of radio is going on at the rate of three new stations a day.

There is No Waste of Fuel or Heat

and you are sure of a warm, comfortable house if you have a

JEWEL WARM AIR FURNACE

Made by the old-established Hamilton firm, Burrow, Stewart & Milne Co., the Jewel Warm Air Furnace is absolutely guaranteed to give satisfaction. That is why we handle it, and strongly recommend it to anyone wanting a powerful heating equipment, economical in consumption of fuel and easily operated.

Made in five sizes suitable for residences, stores, churches, schools, etc.

Write us for particulars or come in and see this famous furnace. We can also show you the Jewel Pipeless Furnace which also carries the makers absolute guarantee.

Sold and Installed by

A. E. MICKS, Peterborough

212 Hunter Street Telephone 423

Gurney Oxfords Rockland Heaters

Handsome, Efficient and Economical

Made in three sizes with round top and in two sizes with square top.

Burns anything — Coal (Hard or Soft), Wood, Peat, Coke.

The body is of high-grade polished blued steel; cast portions of best grey iron. They are equipped with N.P. tea stands, roller grates and a large roomy ash pan.

You will be surprised at the low price for which you can buy one of these Heaters.
See them at our booth in the Manufacturers' Building at the Exhibition.

We are selling Stove Pipes at 20c, 30c and 35c a length.

PETERBORO HARDWARE CO. LIMITED

HOW MEN CAN IMPROVE THEIR APPEARANCE

By Choosing Cloth and Clothes That Will Give a Their Individuality

The Chief Designer of Semiready clothes is more than a mere student of anatomy and of physical conformation. In a recent newspaper article he said:

"In the army you can tell an officer from a private by his clothes. An officer's uniform is well-tailored and fits him, whilst the uniform of a private is frankly ready-made in the cheapest way by careless workmen.

"In our workshops we made thousands of uniforms for officers in the Canadian army, and some few for American officers, but our organization did not permit of cheap construction.

"A man can improve his appearance by wearing well-fitting clothes —not necessarily expensive clothes.

"One can see the difference on any street of the officer type of clothing and that of the private.

"There is class and distinction woven into a suit of clothes—an individuality which expresses the attitude of the wearer. Few men fail to live up to their environment. A cheaply-constructed and ill-fitting suit must of necessity have a mental effect on the wearer—and make him feel cheap and untidy.

"In the Semi-ready tailor shops any man who works and who fails to grasp the idea that we want the minutest details of the model garment sewn into each garment—that man is released from our service. Each tailor must combine skill with efficiency.

Expert Work, Yet Price Is Held Down.

"Our wages are the highest paid in any shop in Canada—and yet we keep the price down.

"A finished salesman in a fashion shop could readily get twice the price of a ready-made suit for one that is 'Semi-ready tailored,' but the price label on the pocket, based on the cost of the cloth, keeps the price uniform and fair.

"Any man who buys a Semi-ready suit can look for himself and see the actual value of the suit, placed there by the men who bought the cloth and made the garment.

"The man who sells Semi-ready suits must know more about cloth materials, workmanship and color suitability than the ordinary clever talking salesman. He usually does, for in the Semi-ready store one meets the men who are particular about their dress and appearance.

Complete Tailor Service.

"There is no garment for men which we cannot make—from the scarlet golf coat to the business professional or wedding suit.

"In our fashion portfolio we often show thirty different styles in a season.

"We still make frock coats for ministers, and we make clerical garb of all kinds.

"Morning coats have replaced the frock coats for wedding and for other ceremonial or social affairs. These are usually made in black or dark grey cheviots, with vests to match.

"This season we made thousands of suits of homespun—both Canadian Donegals and pure Scotch homespuns—in style suits for business and play. With each suit of long trousers we tailored a pair of golf knickers. Six times during the season we had to cable repeat orders for the hand-loom homespuns—a cloth that looks quite ordinary and plain in the web, but which is quite distinguished and pleasing when tailored into a well-fitting garment.

"In fact, the new outdoor designs in suits are so attractive that the fancy patterns and weaves are not now the whole thing in the tailoring world.

"I know men, big men of affairs, who always prefer the neat and plain cloth, and who depend altogether upon the skill of our tailors for that air of distinction and neatness which is the mark of the well-dressed man.

Many Business Suits.

"It is attention to detail which marks the good tailor. Now, we make twenty different styles in business suits, yet there may be only a trifling difference in some. One may have a shorter lapel, the other a different shaped notch in the collar, or perhaps a different curve in the front of the shirt.

An Overcoat Is Important.

"It was in the making of overcoats that the Semi-ready Company achieved their first big triumph.

"Making clothes on the scientific physique type system, the Semi-ready overcoat was found to have perfect shoulder-fitting, combined with graceful draping, and today it is only the older man who lingers in the past who would think it necessary to order an overcoat from the retail tailor. The Semi-ready shops can show so many styles—in both winter overcoats and fall top coats —that their system is invariably chosen.

Cheaper Than In England.

"One can buy a Crombie overcoat in a Semi-ready shop for $75 which costs 15 guineas in England. In other words, the wholesale system of tailoring to measure overcomes both duty and sales tax on the imported overcoatings.

"It has been said that Canadian apples can be bought in Liverpool cheaper than in Canada, where they are grown. In our shops we make and sell 'King's Own' Serge—a pure Botany wool yarn and a fast indigo dye cloth of fine, soft texture—at a price less than it can be bought in England, where the cloth is woven.

"It is just as easy for us to tailor clothes on exact English lines, just as we do with our English Raglan [illegible] and do, insert Daylight Saving Time) [illegible] ad more

George Street — 'Phone 22[illegible]

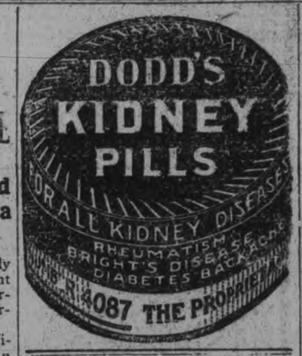

tailoring. For both men and women we tailor ski breeches. This winter sport has taken a firm hold in Canada—the Land of Hills, Lakes and Dales—where we have ten months of perfect weather, and no cyclones, earthquakes or abnormal upheavals.

"We can make any coat that any man can describe—that is our idea of Semi-ready Service—and we aim to make our label a real seal of satisfaction."

Stock's Store on George street is the only place in Peterborough where one can see the genuine Semi-ready tailored clothes.

VIENNA WITHOUT STAMPS

Printers' Strike Also Hampers Business by Causing Currency Shortage.

VIENNA, Sept. 15.—The strike of the printers, which has been in progress for some time, has begun gravely to affect business. The supply of postage and revenue stamps is virtually exhausted, and blank forms and other business papers are unobtainable. While the money presses are still running, the sudden shortage in currency is adding to the difficulty of the situation.

The strikers have succeeded in stopping the public sale of foreign newspapers.

PREMIER KING GAVE A NUMBER ADDRESSES

KITCHENER, Sept. 15.—(Canadian Press:)—With day given over to renewal of friendship throughout the length and breadth of his former constituency of North Waterloo, day devoted to travel from town to town over muddy roads and through torrents of rain, Right Hon. W. L. Mackenzie King, Prime Minister of Canada, concluded his two day visit to his old home last night. Boys and girls everywhere greeted Premier with bouquets of asters, songs and wild cheers. Leaving Kitchener early in the morning, Premier and party motored to Bloomington, Conestego, Elmira, St. Jacobs, St. Clement, Wellesley, Heidelberg and Linwood. At each place the Premier addressed large crowds and urged srongly for good will and unity, stressing, especially to children, the vital necessity of having faith in their native land, in Canadian form of government and in being good Canadians.

IF YOU ARE WELL BRED

You treat other people's property as considerately as your own.

You do not waste the hotel stationery just because there is a liberal portion provided or deface the furniture because it doesn't belong to you.

Likewise you depart without collecting a supply of towels or of other hotel property just because you may do so without being detected.

SPARKLING EYES

Follow Good Health

London, Ont.—"I have taken Dr Pierce's Favorite Prescription and it has proved a beneficial tonic. After having typhoid fever I was in a very weakened condition, could not regain my strength, so I decided to take the 'Prescription' and by the time I had taken one bottle I was completely restored to health and strength. Dr. Pierce's Favorite Prescription can be relied upon as a builder and strengthening tonic."—Mrs. John Shuler, 225 Clarence St.

IF YOU'RE A YOUNG WOMAN OR EVEN IN MIDDLE LIFE

Here is Some Good Advice for You From a Prominent Woman

London, Ont.—"When I reached middle age I was in very poor health, was rundown, nervous, would have fainting spells and heat flashes, I was a physical wreck. I tried many different medicines but the only medicine that gave me any relief was Dr. Pierce's Favorite Prescription. Before I had taken a half bottle I was feeling like a different person—the more I took the stronger I got. What 'Favorite Prescription' did for me I am sure it will do for other women at this critical period of life if they will give it a fair trial."—Mrs. M. M. Taylor, 569 Hill St.

Better go now to your neighborhood drug store and obtain Dr Pierce's Favorite Prescription tablets or liquid. Write Dr. Pierce Invalids' Hotel, Buffalo, N. Y., free medical advice, or send 10c trial pkg. of tablets to Dr. Pierce Laboratory in Bridgeburg, Ont.

Edwin Elcome
TAXIDERMIST
692 HARVEY STREET
PETERBOROUGH, ONT.

Heads, Birds, Fish, Etc.,

Mounted Artistically and Permanently.

MASKINONGE, BASS, AND TROUT OUR SPECIALTY

AT YOUNG'S POINT AND THE DISTRICT.

School Children Preparing For the School Fair — Personal Mention.

Mr. Dave Miller and daughter Ethel, of Smith, passed through the village on Tuesday en route to their home.

Mrs. J. Reid returned home last week, where she spent a pleasant time visiting friends.

Mr. Frank McPherson and family, who spent the past months at their summer home in the village, have returned to Peterborough.

Miss Ettie Nicholson was in Lakefield on Monday.

Mr. E. Millage, of Lakefield, was in the village on Wednesday on business.

Miss Laura McFarlane and small nephew, Master Bernard Johnston, were in Peterborough on Wednesday.

An aeroplane paid us a visit on Tuesday morning. As this is an unusual spectacle in the village, everyone was quite interested.

Mr. and Mrs. A. Wilson were in Peterborough on Tuesday.

Mr. W. McFarlane was in Lakefield Wednesday on business.

The school children are busy preparing for the 'school fair' to be held on Sept. 22nd. It is honed it will prove as great a success as in former year.

CROWNING COMES—SOMEWHERE.

By Mrs. Frank A. Breck.

Scatter seed,—"go forth with weeping,"
All your labors Christ will share;
There is promise of glad reaping,
And the crowning-time somewhere.

Work, though skies are smiling, frowning;
t will keep you in His care;
...siness will have its crowning,
...ere or there,—sometime, somewhere.

Disappointment, toil and sorrow
Come for every heart to bear;
But there is a glad to-morrow.—
Crowning comes,—sometime, somewhere.

Jesus' love will make you stronger
Never sink beneath despair;
Bear the cross a little longer,—
Crowning comes,—sometime, somewhere.

MAIL RADIO STATIONS

Every one of the 15 air mail stations in the United States is radio-equiped. It is planned to provide a few of thees with radio telephone, as well as radio telegraph service.

PLAYER'S
NAVY CUT
CIGARETTES

"Just can't beat 'em!"

Package of 10 - 20¢
" " 20 - 35¢
Enamel Tin " 50 - 90¢
" " 100 - $1.75

PONTIAC WILL CLOSE $600,000 FILTER PLANT

PONTIAC, Mich., Sept. 15.—Because the people objected to drinking lake water filtered in the most modern manner, the city commission has decided to close its $600,000 filter plant built in 1920. The doors are to be locked on Oct. 1. As long as the city is able to supply its needs from deep wells this method will be pursued. If the city ever reached the point where the wells are inadequate it has the filter plant to fall back on. Additional wells are being sunk. The filter plant has not been operated since Feb. 28.

KENMARE RETAKEN

CORK, Sept., 15.—(Canadian Press).—Kenmare, in southern country Kerry, has been recaptured by the Free State army, a wireless message from Kenmare yesterday reported. The town was captured by irregular troops last Saturday after the garrison, which had been surprised in the early morning had fought seven hours in its defense.

OAK HALL

New Fall Suits and Overcoats For Men and Boys

Suits and Overcoats full of Style and Service. Plenty of Snap and Dash, and Styles within the bounds of good taste.

New Fall Overcoats
$17.50 to $30.00

New Winter Overcoats
$23.50 to $42.50

New Fall Suits
$2[illegible] to $40.00

[illegible]uits (2 Bloomers)
[illegible]5 to $16.50

[illegible]oys' Overcoats
[illegible]0 to $18.50

[illegible] New Stock Just Unpacked. Rich Fall Colors and Desi[illegible]
[illegible]ly Priced. You Are Cordially Invited To Inspect Our Sh[illegible]

OAK HALL

Fordson

Price **$470** Delivered

At Your Door.

Duffus Motor Sales

Corner Charlotte and Water Streets.

Branches: Norwood and Millbrook.

Phones: Office and Sales 1760; Service and Supply 1761.

HEART-BEATS HEARD BY RADIO.

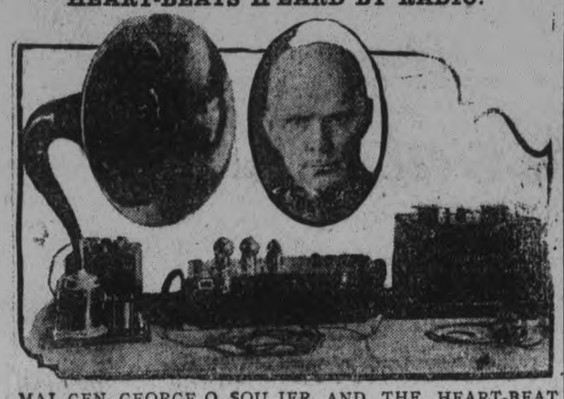

MAJ. GEN. GEORGE O. SQUIER AND THE HEART-BEAT AMPLIFIER.

WASHINGTON, D. C.—The modern physician need no longer put his ear against the body of his patient to hear the heart or lungs perform. Nor need he use the stethoscope for this purpose.

Instead, he may place a small instrument on the patient's body and listen to the breathing and heart-beats from a distance!

This unusual performance is made possible by the use of the audion or vacuum tube amplifier, similar to the one being used in radio reception today.

The heart of the new instrument that makes heart-throbs audible from a distance is the vacuum tube. It is exactly the same tube which amplifies the weak sound waves in a radio receiving set.

Among the first to demonstrate the instrument, in its application to breathing and heart-beats, was Maj. General George O. Squier of the United States Signal Corps. It is only one of the many uses to which General Squier has put the radio vacuum tube.

With General Squier's apparatus to start, experts of the Bureau of Standards went to work and perfected a process for recording breathing sounds and heart-beats. The instrument is much more complex than the original, but through it better results have been obtained. The new apparatus consists mainly of an ordinary telephone transmitter, adapted into a stethoscope, and a vacuum tube amplifier. The sounds are recorded on a steel wire and when the amplifier is connected the sounds can be heard in all parts of a room.

If need be, the instrument can be connected to a telephone line so that a physician in his office can listen to the heart throbs of a patient in his home.

CHINA PAINTING

Mrs. Langley McCarthy Teaches Biscoff's New and Beautiful Work in CHINA PAINTING

STRING BEAN

"String bean" trimming doesn't sound intriguing, but it is being used extensively on coats and wraps of silk. It consists of little ornaments which look very much like the humble vegetable after which they are named. They are arranged in a ruff effect about the neck.

To-morrow, the Last Day of the Fair, Make it a BIG DAY at

Rogow Bros.

To-morrow only we have marked our PRICES LOWER than usual.

50 FALL AND WINTER COATS — American Velour Cloth; fur collar and cuffs some plain lined throughout with the best Satin and Silk; some in the Wrap style, nicely embroidered. Sizes 16 to 44. Regular from $35.00 to $55.00 .... To-morrow Only ..... $22.00 to **$39.00**

12 FALL SUITS—Made of Tricotine, Poiret Twill, Velour, and Serge; fur collar and cuffs, some plain. Sizes 16 to 36. Regular up to $45.00 ..... To-morrow Only—One Price **$25.00**

25 CANTON CREPE DRESSES—Made of Swiss Canton; all shades and sizes. Regular up to $45.00 ..... To-morrow Only—One Price **$29.50**

25 CLOTH DRESSES—in the newest Fall and Winter styles; made of Tricotine, Poiret Twill, and Serge, Navy and Black, trimmed with Braid and Embroidery. Prices up to $39.00. To-morrow Only—One Price **$19.00**

SKIRTS — The newest Fall Striped Skirts ..... Regular $12.00. Tomorrow Only **$6.50**

ONE DOZEN SKIRTS—Box pleated, in plain Navy All-Wool Serge; made in our own factory. Reg. $6.00. A good Skirt for the School Girl. To-morrow Only **$3.98**

25 CANTON CREPE AND TAFFETA DRESSES—Regular to $35.00. To-morrow Only— The Canton Crepe at..... **$19.50** And the Taffeta at..... **$16.50**

200 BLOUSES ON SALE TO-MORROW — Wonderful styles; all sizes and shades; made of Crepe de Chine, Georgette, and Tricolette. Regular up to $15.00 ..... One Price To-morrow **$5.98**

ONE DOZ. NAVY BLUE JUMPERS—Made of Navy All-Wool Serge. On Sale To-morrow **$2.98**

LADIES' FALL UNDERGARMENTS AND HOSIERY AT CUT PRICES TO-MORROW.

MAKE IT A BIG DAY TO-MORROW, AND SAVE MONEY

Out-of-Town Exhibition Visitors can leave their Parcels at Our Store, where care will be taken of them.

ROGOW BROS.

Ladies' Tailoring and Ready-to-Wear

CORNER GEORGE AND BROCK STREETS

Financial News and Views

New York Stock Exchange — and Curb Prices. — Canadian Stock Exchange — and Mines. —

To-Day's Quotations with Opinions and Reviews of the Market.

(Quotations supplied The Examiner by Nelson & Martyn, Stock Brokers).

NEW YORK STOCKS.

	High	Low	Close
Amer. Can.	62¼	62¼	62¼
Anaconda	55¼	54½	55⅜
C. P. R.	149¾	149	149
Amer. Loco.	125½	124¼	125½
Bald. Loco.	138½	136¾	136¾
Studebaker	132⅜	130⅜	131
Erie	16¾	16⅜	16⅜
Erie 1st Pfd.	25½	25⅜	25⅜
B. & O.	58	57¾	58
Beth. Steel	78⅜	77¾	78⅜
B. R. T.	27½	26	26½
Mex. Seaboard	20	19⅝	20
Nor. Pacific	89	89	89
Mex. Pet.	188⅞	186¾	188
Pan-Amer. Oil	80⅜	79¾	79¼
Reading	80⅞	80	80
South. Pac.	95⅜	95	95
South. Rail	26⅞	26⅝	26⅞
N. Y. Central	100¾	99⅝	100¾
Rock Island	49⅞	49¼	49¼
Replogle	34¼	33½	33½
Gen. Motors	14¾	14½	14¾
Davison Chem.	52½	51¾	51¾
Cosden Oil	53	51¾	52½
Int. Paper	60¾	60	60
Royal Dutch	60¾	59⅜	59⅜
Rubber	55¾	54¼	55⅜
U. S. Steel	105⅞	105⅜	105⅜
Int. Nickel	17⅞	17⅞	17⅞
Lack. Steel	81¾	81	81¼
Crucible Steel	94	93¾	94
Midvale	34⅝	34	34¼
Repub. Steel	71½	70⅜	70¾
Gulf State Steel	85	83¼	84¾
Vanadium Steel	52	51⅞	52
Transcon. Oil	14⅜	14¼	14⅜
Gen. Asphalt	66¾	65¼	66½
Atchison	108¾	107⅝	107⅝
Lehigh Valley	70¼	69¼	70
St. Paul	62¾	62¼	62¼
Houston Oil	82¼	81⅝	82¼
Missouri Pacific.	22⅞	22¼	22⅞
Missouri Pfd.	62½	62	62½
Pennsylvania	48¾	48	48⅜
Corn Products	118¾	117¾	117¾
Kelly Springfield	43⅜	43⅛	43⅜
Pacific Oil	58	57¾	57⅞
Union Pacific	154¼	154	154¼
Sears-Roebuck	90⅞	90⅝	90⅞
Sinclair Oil	35	34	35
A. I. C.	37	36⅛	36⅛
Chandler	63¾	62½	63¾
Allied Chem.	84¾	84¼	84¼
New Haven	32½	32½	32½
Great Northern	95⅜	94¾	95¼
North Western	94½	94½	94½
Amer. Sugar	83½	83¼	83¼
Amer. Woollens	102¾	100¾	102¾
Amer. Smelters	64½	64	64½
Consol. Gas	145⅞	142¼	142¾
Famous Players	104	103¾	103¾
Central Leather.	44	43	43
Calif. Pet.	69¼	69	80
Coca Cola	70¾	69¼	70¾

FOREIGN EXCHANGE.

Sterling	4.42½
Francs	7.61½
Marks	.06¼

MINES.

	Bid	Asked
Apex	3½	4
Atlas	30½	39
Beaver	35	38½
Crown Reserve	25	27
Hollinger	1365	1395
Kirkland Lake	46¼	48½
La Rose	28¼	29½
McIntyre Mines	1890	1925
Peterson Lake	15½	16
Schumacher	57½	58
Teck Hughes	93¼	93½
V. N. T.	70	72
Davidson	28½	29
New Ray	27	30
West Dome	19½	20
Hattie Gold	31	31½
Castle	28	29
Wakenda	13½	14
Trethewey	6	6½
Moneta	16½	17½
Dome	3900	3975
Lake Shore	295	300
Nipissing	635	640
West Tree	12½	13
Temisk	35½	40
Hargraves	325	340

CANADIAN STOCKS.

	High	Low	Close
Brazilian	46	45⅞	45⅞
Brompton	35	35	35
B. E. Steel	38¼	38½	38½
Tor. Rails	85½	85	85
Dom. Canners	38¾	38½	38½
Breweries	55½	55½	55½
Can. Gen.	80	80	80
Can. Steam. Pf.	56¾	56	56¾
Cement	76	76	76
Smelters	27	26⅝	26⅝
Montreal Power,	99¼	99	99
Span. River	100	99¼	99½
Span. River Pf.	108	108	108
St. of Canada	78	78	78
Shawinigan	115¾	115¾	115¾
Riordon	7	7	7
Detroit United	68½	668½	68½
Laurentide	96½	96¼	96½
At. Sugar	22½	22½	22¾

NELSON & MARTYN'S

Stock Brokers

Cash paid for Victory Bonds, any year. We buy stocks on any Exchange — ANYWHERE. Stocks are bought for CASH or on margin. No amount too small or too large for us.

GOLD STOCKS ARE IN DEMAND.

We will buy and sell Mining Shares for you, either for Cash or on margin.

WE HAVE CONTINUOUS QUOTATIONS

over privately leased wires to all the leading Exchanges. Our clients may trade in New York, Chicago, Montreal, Three Rivers, Ottawa, Kingston, Toronto, without cost for wire service. This should be advantageous.

Wire Hours — 9 a.m. to 2 p.m. (Daylight Saving Time)

332½ George Street — 'Phone 229

CHICAGO GRAIN.

WHEAT.

	Open	High	Low	Close
May	105	105⅛	104⅝	105¾
Sept.	99⅛	101⅜	99⅛	101⅜
Dec.	100	101⅞	99⅝	101⅞

CORN.

May	59⅝	60⅜	59⅝	60¼
Sept.	61⅜	62¼	61⅜	62
Dec.	56¼	56⅜	56¼	56⅜

By Stuart P. West.

NEW YORK, Sept. 15.—(Special.)—The main point of interest in financial affairs to-day was the market's reception of Germany's final refusal to grant the Belgian demand for a 100,000,000 gold mark security against the six months notes taken in lieu of immediate cash payments.

Undeniably this brought reparations matters to a crisis. It foreshadowed another conference of the Allied Premiers and with it another occasion for exposing to the world the wide difference in the British and French points of view regarding the German indemnity problem. It suggested that the French threat to occupy the Ruhr would be renewed, and this time, supported as it would be by the Brussels Government, would assume a more formidable character.

Now even, however, in the foreign exchanges, which are ordinarily the most sensitive quarter, was there any sign of uneasiness over the news. Sterling went slightly lower, Francs a trifle higher, while Marks stood still. The action of Mark exchange was particularly interesting as illustrating a certain approach to stabilization in these rates. At all events, the German Mark for the time being has become hardened both to the reparations imbroglio and and to the tremendous outpour of new paper money.

With the exception of French bonds, which were down a bit, the German attitude and its possible consequences had no effect upon the security markets. Even at times when the continental exchanges have been plunging down, our security dealings have professed complete indifference to the European crisis. Therefore, it was not to be expected that they would pay any attention to the exchange market, itself not disturbed over the latest developments.

Both in bonds and stocks the upward movement was more general. The day began with another series of operations devoted mainly to stocks of the specialty class, such as the Department and Chain Store issues, and the Gas and other public utilities. But as the session went on the group movement became more numerous, in fact, they extended over the greater part of the list.

A rather unexpected advance of 25 cents a barrel by one of the oil companies in the mid-continent field stimulated the speculation in the oil shares. Otherwise there was no news that bore in any way to warrant buying of special stocks. Rumors of mergers—always a favorite material for the trading element to work upon, was heard again in explanation for the strength in some of the industrial stocks. None of these stories had anything fresh about it.

In other instances where there was no merger gossip the incentive was found in anticipated dividend increases. This was the principal argument back of the advance of the Gas shares. Elsewhere most of the inspiration for the upbuilding of prices came from pools, which feel securely entrenched in their position owing to the almost precedented easy condition promised for the money market during the autumn crop moving season.

RAILS WERE STRONG

NEW YORK, Sept. 15.—Stocks continued to display remarkable strength in early afternoon. On prospect of restoration of six per cent. dividend, Penna attained a new 1922 high at head of a broad move in the rails which was also featured by new high for move in New Haven at 33 and by extraordinary activity on Rock Island around year's best levels. Industrials were enlivened by series of outbursts in individual stocks.

Marine came back to 59. Public service corporation sold 96 ex-dividend taking dividend into consideration this price was within 5-8 of years high.

GAS AT NEW HIGH

Prices maintained strong and special forward movements went ahead in individual issues. Cons Gas made new 1922 high at 145 1-2. Gains were also scored by public service and traclede gas. Other stocks showed a better tone.

MARKET AND WORLD NEWS IN SENTENCE

NEW YORK, Sept. 15.—Fourteen Americans missing as city of Smyrna, Asia Minor, burns, set fire by the Turks. American Consul also destroyed.

Majority of railroads holding off in shopmen's peace suggestion and reports current many will reject plan for separate settlements.

House adopts reports on bonus bill and Senate expected to act today.

Great Britain to begin paying on her $5,000,000,000 war debt to United States on October 15th.

Federal system ratio 78.3 per cent unchanged.

New York federal reserve bank ratio declines from 83.8 to 83.7 per cent.

New York Central to confer today with its six federation.

House and State may drop dye embargo and potash duty. House expected to vote on measure to-day.

President Smith of N.Y.C. conferred Thursday with Lee of trainmen brotherhood and Sheppard of conductors and reached agreement for renewal of present wage scale working conditions and rules.

Unconfirmed report reaches Berlin that British and Turkish troops have clashed near Constantinople.

Merger of packing companies headed by Armour and Co., and including Wilson and Co., Morris and Co and Cudahy Packing Corporation in process of formation. Armour and Wilson confer with New York bankers.

Average price 20 industrials 100.75 off .31. Average price 20 rails 93.09 up .12.

WHEAT NEAR BOTTOM.

"Opinion is becoming more general that wheat prices have almost touched bottom," said Broomhall in reviewing the wheat situation.

"Wheat in nearby positions is strongly held. United Kingdom buyers cautious on account of slow flour demand. Continental importers are taking larger quantities than anticipated and are buying all order cargoes which are off coast."

The Baldwin Locomotive Works has slightly better than $50,000,000 unfilled orders, including the 50 engines from St. Louis and San Francisco. The company's pay-roll has reached the highest point of the year with close to 10,000 men working.

Shipments of malleable iron from France and England to the United States at prices considerably lower than American current quotations are now being made. The French manufacturers quoted at $25.00 a ton, as against the English quotation of from $30.00 to $33.00 a ton.

The Anthracite Roads.

A contest of speed in the delivery of anthracite coal to New York was predicted in railway quarters upon the announcement of the Lehigh Valley's accomplishment in hauling thirty cars of freshly mined domestic coal the first day that the miners returned to work. The Lehigh Valley plant had been "groomed" for several days for this test and everything was lined up for prompt movement over the lines. It was stated yesterday that all the hard coal roads were planning to adopt as ruthless an embargo programme as is necessary to guarantee the immediate delivery of anthracite coal to New York and other points.

WHEN BETTER MEAT IS TO BE HAD
NEW CENTRE WILL SELL IT

MILD CURE PICNIC HAMS, 4 TO 5½ LBS. **24c**

LEG OF SPRING LAMB **35c** LB.

SHOULDER ROAST OF VEAL, CHOICE, **18c**

HAMBURG STEAK, 2 LB., **25c**

PURE ROSE BRAND LARD, IN 3 OR 5 LB. PAILS—**22c**

RACK OF LAMB **27c** LB.

LOIN OF VEAL, **25c** LB.

LOIN CHOP, **28c** LB.

We Deliver to All Parts of the City.

PORTER HOUSE, BEST, **30c** LB.

BEST H. A. LARD, 3, 5, OR 10 LB. PAILS. **19c**

LOIN OF LAMB, **33c** LB.

BREAST OF LAMB, **15c** LB.

STEWING VEAL, **10c** AND LB. **12c**

STEWING BEEF, **10c** TO LB. **12c**

PLATE RIB ROLLED **18c** LB.

TOMATO SAUSAGE **20c**

PORK SAUSAGE **18c**

LEAN PORK CHOPS, SHOULDER, **26c**

STREAKY PORK, **25c** LB.

SHOULDER ROASTS OF PORK, **25c**

FILLET OF VEAL, **30c**

VEAL CUTLETS, **32c**

ROUND STEAK, **25c** LB.

MILD CURE BACON, BY PIECE **35c**

SLICED **37c**

WEINERS ..... PER LB. **23c**

LAMB CHOPS, VERY CHOICE LOIN **35c**

SHOULDER ..... CHOPS **30c**

CHOICE TRENT CREAMERY ..... BUTTER **39c**

BEST DAIRY ..... BUTTER **36c**

SHOULDER ROASTS, BEST BEEF **18c**

ROLLED ..... ROAST **27c**

NEW CENTRE MEAT MARKET

192 Charlotte Street

TWO 'PHONES 760

AT THE GRAND.

"Love and Kisses" is the sentimental title of the offering of Jimmie Evans' Revue for the week end, which opened at the Opera House last evening, with the usual excellent principal and chorus work which distinguish this bright organization. The comedy end is sufficient to keep the audence laughing from start to finish, and the solo work is as novel and entertaining as usual. Grace Gould's light, high soprano is heard to excellent advantage in "Why Should I Cry Over You". Kittens Fraser and girls have a pretty number in "I'm Glad my Heart's My Ain"; and Jimmy Evans sings "Kathleen" in fine voice. Florence Pippen's violin numbers received the usual repeated encores and Roy Ellis with Dolly Jollymore have a fetching number in "La Valse Derniere" . . .

ALL-ROOM SLEEPING CARS FOR CALIFORNIA TOURISTS

CHICAGO, Sept. 15.—Sleeping cars constructed with seven rooms to each car, each room accommodating five persons, will be placed in the Chicago-California service of the Santa Fe Railcars. Each room will contain a lower There will be eighteen of the new style and an upper double berth and a day lounge and bed, with full lavatory equipment.

"All drawing rooms in sleeping cars now are being demanded by families on Chicago-California trips," W. J. Black, Passenger Traffic Manager of the Santa Fe, said. "Travel taste is changing. More room and more comfort and luxury are called for by the patrons who travel often, particularly on the more extended journeys."

The new all-room sleepers will be a part of $3,500,000 worth of all-steel equipment that will be placed in service on the nine trains required for the regular daily operation of this company between Chicago and the Pacific Coast.

In these days of uncertainty, one doesn't know whether he's going to be shot or poisoned when a man reaches for his hip pocket.

PIANO AND VOICE.

John J. Ball, Organist and Choirmaster of St. Peter's Cathedral, will resume instruction in voice and piano at his new studio, Royal Bank Chambers (third floor, over Heintzman Hall, Hunter street), Monday, Sept. 18. Mr. Ball specializes in tone placing and English, French, Italian and German diction.

Mr. J. J. Ball will sing again at the Exhibition this evening. Mr. Ball sings at the section reserved by the Heintzman Co., Ltd., with Miss Ida Sanderson playing his accompaniments.

GOLF NEWS

TORONTO, Sept. 15.—(Canadian Press).—In Canadian Ladies open Golf championship to-day Miss Sidney Pepler, of Toronto, qualified to met Miss Alexa Stirling, former Canadian and United States Champion in the top half of semi-final, by defeating Miss Marion Cameron Northern California Champion, by 2 up, while in the bottom half, Miss Joyce Hutton, of Toronto, defeated Miss Edith Leitch, the English player, and will meet another English player, Mrs. Gavin, in the semi finals this afternoon. In other two games to-day Miss Stirling and Mrs. Gavin won by easy margins, both matches finishing at thirteenth hole Loser in matches were both Montreal Ladies—Miss Hazel Kennedy of Royal, Montreal, and Miss Marjorie Annable of Kinawaki.

FUNERAL OF A. H. WEBB ON THURSDAY AFTERNOON.

The funeral of Andrew H. Webb was held on Thursday afternoon from his late residence, 555 Sherbrooke Street, to the Little Lake Cemetery. Among the large attendance of friends of the deceased were representatives of the Independent Order of Foresters, the Bricklayers' and Masons' Union and the Peterborough Curling Club, and Mr. Harvey Lloyd, of Toronto, assistant Supreme Chief Ranger of the I.O.F., representing the Supreme Court, of which Mr. Webb was an executive member. The services were conducted by Rev. A. J. Langford, of Trinity Church, and the pall-bearers were G. W. Powell and W. G. McKee, of the I.O.F., J. J. Hartley and J. W. Theobald, of the Bricklayers' Union, and Thomas Brightman and John Penrose, of the Curling Club. The many floral tributes betokened the numerous activities of Mr. Webb and his extensive circle of friends in

HON. MANNING DOHERTY AT OTTAWA EXHIBITION.

OTTAWA, September 15 (Canadian Press). — The importance of establishing the reputation of Canadian products in every possible market of the world by means of the organisation of co-operative commodity companies on a sound business basis, properly financed and sanely managed, was the theme of a vigorous address given by the Hon. Manning Doherty, Ontario Minister of Agriculture, at the luncheon of the directors of the Central Canada Exhibition yesterday.

Mr. Doherty spoke of the effect of the United States tariff on the Canadian live stock industry. He prophesied that the American farmers are going to be disappointed in the results of their proposed tariff, which, he said, they will find to restrict but will not protect.

There was a great war on among the nations for the world's markets, he said, and in order that the Dominion may hold its own in this competition for trade, it is necessary to establish the reputation of Canadian products in those markets.

PACKAGES 15¢

SMOKE OLD CHUM

THE TOBACCO OF QUALITY

BUY THE ½ LB. TIN

RICHARD HALL & SON, LIMITED NEWEST STYLES—LOWEST PRICES. RICHARD HALL & SON, LIMITED

Coats - Suits - Dresses

Every one shown by the Mannequins at the Exhibition was from our own stock, all specially priced for To-Morrow, the Last Day of the Fair Week Specials, as well as many other things from all over the store. We have the styles, the qualities and all are at New Lower Prices. You can't help but be surprised and delighted with such wonderful values we are offering throughout the entire store.

This Handsome New York Model SUIT

was one of the many that was so much admired at the Exhibition. "My, what a smart, stylish Suit!" were the words of comment heard on every side as the manniquins paraded around the living-room.
It is made of navy blue tricotine, embroidered and braid trimmed, and the price.....

$49.00

Handkerchiefs

All pure linen. Regular value, 35c each. Saturday special, each..... **15c**

Genuine Irish and Scotch Crash Towelling, imported direct. 500 yards in the lot. Special, 25c yd.

Silk Hand Bags

$3.50 to $5.00 Moire Silk Hand Bags in colors of taupe, brown, navy and black. Saturday, each..... **$1.50**

After-Supper Sale, Saturday Night 7.30 to 9.30

50 Dozen All Pure Linen, hemstitched Handkerchiefs. Regular 25c value ..... 7.30 to 9.30—2 for **25c**

Natural Pongee Silk Bloomers. Regular $2.00 value. All new ..... 7.30 to 9.30—pair **$1.45**

WHITE TERRY TOWELS
Size 18 x 34 inches; heavy pile, very absorbent, hemmed ends. Regular 25c ..... 7.30 to 9.30—each **15c**

FAIR WEEK BARGAIN IN

Bleached Sheeting and Pillow Cotton

1,000 yards of Full-Bleached Cotton Sheeting, bought special for Fair week. 2 yards wide and a splendid quality, even thread Cotton. Extra special at, yard..... **48c**

Pillow Cotton 49c yard

40 and 42-inch widths, finely woven, full bleach, standard material. Saturday special, yard..... **49c**

SOME REAL SNAPS

IN THE DRESS GOODS DEPARTMENT FOR THE LAST DAY OF THE FAIR WEEK SPECIALS

$2.00 Navy Blue Serge $1.39
54-inch All-Wool Navy Blue Serge in a good firm weight, that will make garments for ladies and children, and also for boys' suits and pants. Sold at $2.00 yard. Special Saturday, yard..... **$1.39**

$1.50 All-Wool Serge 98c
54-inch All-Wool Serge in colors of black and navy blue. For girls' school dresses and middies. Good firm weight and perfect color. Special value Saturday..... **98c**

$3.00 Black Duchess Satin $1.98
36-inch Black Duchess Satin, a real heavy weight, that is guaranteed for wear and a very rich finish, for skirts and gowns. Sold at $3.00. Special..... **$1.98**

$3.50 Serge Suiting $1.98
54-inch Botany Wool Suiting Serges in colors of black, navy blue and Belgium blue. A beautiful soft fabric that will make a nice skirt, dress, suit or separate coat. Good value at $3.50. Special value Saturday..... **$1.98**

Stylish Fall and Winter Coats

One of the Fair week specials in stylish Fall and Winter Coats, shown by the manniquins at the Exhibition, in smart "Burberry" styles, and correct model Velour Coats in a wide assortment of the new season's best selling garments. Really surprising values—so much more moderate in price than you've been accustomed to pay—that selection will be a pleasure. For Fair week we've secured about 50 exceptionally classy Coats to sell at, each.....

Silk and Wool Cashmere Stockings

IN HEATHER MIXTURES

Manufacturer's substandards. Imperfections so very slight as to be scarcely noticeable. A grand quality Hose. Assorted colors. Regular $2.00 values. Special for Fair week, pair..... **$1.25**

Perfect Fitting New Model Corsets

In assortment are styles for slight, average and stout figures. Made of fine quality, strong, imported coutil, with non-rustable aluminum filling. Pink and white. All sizes. Extra special for Fair week, pair..... **$1.95**

The Enthusiasm Shown for the New Millinery

was immense—some were shown by special request—at the Exhibition.
This special purchase of 200 New York Hats of velvets, felts and duvetyns have no two alike and are about half the price you would pay regularly. We are having a wonderful Sale of Imported Hats, not only because of the popular prices, but because of their unusual style. This assortment of exclusive models will go out very quickly at the attractive price quoted for Fair week.....

$5.90

IT'S VALUES AND QUALITIES LIKE THESE THAT HAS MADE OUR STAPLE DEPT. SUCH A BUSY PLACE

Mill-End Prints

Medium, Dark and Light Prints in good washing colors. The regular width. Saturday special, yard..... **15c**

Striped Flannelette

27 inches wide, Canadian made, nice stripe patterns, deep soft nap and pretty colorings. Saturday special, yard..... **15c**

Artic Fl'ette Blankets

Good heavy-weight Blankets in 12/4 size, with a wool-like finish, grey with pink and blue borders. Saturday, pair..... **$2.47**

White Longcloth

Splendid quality of Longcloth that has a special finish. Suitable for nice undergarments. 1 to 4-yard ends. Worth up to 35c yard. Saturday special, yard..... **19c**

Table Damask

Greatly underpriced, fine, full-bleached Satin Table Damask in 74-inch width and pretty designs. Saturday special, yard..... **98c**

Towelling

16-inch Unbleached All-Linen Towelling, strong and of absorbent quality. Saturday special at, yard..... **19c**

Floor Oilcloth and Feltol

A new shipment and a fine lot of new patterns. Saturday special, yard..... **47c**

Service

These All-Wool Tricotine Dresses

were a special purchase, and if you were at the Exhibition you would see how smart and good looking they were on the manniquins. The colors are navy, brown and black. A range of the very smartest New York styles. Beautifully embroidered, braid trimmed and tailored Dresses that would sell regularly at $29.00 to $40.00 each. On Sale at.....

$23.50

Rubber Stair Threads 2 for 25c

Did You See The Mannequins Parading in these Homespun and Flannel Dresses at the Exhibttion.

We're certain you never seen anything so smart looking at twice the price. It was a special purchase of 100 Dresses secured by our buyers. They are embroidered, silk braid trimmed and plain tailored styles. Collection of exceptionally smart Dresses in all-wool heather and check homespuns and pure wool Campbellford flannels in all the fashionable colors. Dresses that would sell regularly up to $15.00 each, on Sale at..... **$9.75**

$23.90

Home-Furnishing Time is Here

AND WHERE WILL YOU FIND SUCH A SPLENDID ASSORTMENT AND AT SUCH LOW PRICES? SATURDAY HAS MANY VERY LOW PRICE OFFERINGS YOU SHOULD TAKE ADVANTAGE OF

New Scotch Madras and Curtain Nets
Qualities and designs that will look well on any window, both from the inside and out. 42 and 45 inches wide and in white, ivory or ecru. A big assortment to choose from. Bought away below regular value. About 950 yards in the lot. Fair week special, yard..... **59c**

Curtain Scrim
36 inches wide, with white ground and rose, blue and gold floral borders and floral centres. Saturday Fair special, yard..... **18c**

Curtain Scrim
480 yards in the lot. A special purchase, bought away less than regular price. 36 inches wide. Hemstitched band edge on either side. Regular 25c value. Saturday Fair week special, yard..... **16c**

Wilton Rugs
Size 6 feet 9 inches by 9 feet, in some of the finest qualities. Some have slight defects in them. Values that run as high as $87.50. All good designs and colorings. Fair week special, Saturday, each..... **$47.50**

New English Curtain Nets
In white, ivory and ecru and 39 inches wide. Some exceedingly good patterns, all new, and extra good quality. Fair week special, Saturday, yard..... **39c**

Beautiful Wilton Hall Runners
Splendid choice of designs and colorings. A special purchase, bought away below their regular value. Note the sizes and Fair week prices—
3 feet by 7 feet 6 inches $18.50
3 feet by 9 feet $22.50
3 feet by 10 feet 6 inches $25.80
3 feet by 12 feet $28.80
2 feet 3 inches by 12 feet $17.90

Most Beautiful Range of New Chintzs
you've ever looked at so low in price. All are 36 inches wide and all different color combinations. There are twenty-one different patterns and colorings to choose from. Suitable for draperies or covering comforters. Fair week special, yard..... **29c**

Visitors to the Exhibition will Find

THE RUMMAGE DEPARTMENT ON THE THIRD FLOOR IS ONE OF THE MOST ATTRACTIVE BARGAIN SPOTS TO BE FOUNL ANYWHERE, AND FOR TOMORROW IT WILL BE FULL OF THE BIGGEST KIND OF BARGAINS. OPEN FROM 8.30 A.M. TO 9.30 P.M.

RICHARD HALL & SON LIMITED

Value

"Hugo, First" Adds Special Ships To Huge Fleet To Steal Russian Trade

(BY MILTON BRONNER)

BERLIN, September 15. — One day the captain of a Swedish passenger vessel plying between Sweden and Germany said to a German passenger:

"Who is that poor seasick fellow? He looks as if he might die before he landed in Sweden."

"He may be very ill," said the passenger, "but he won't die of it. What's more, he will probably buy a hunk of Sweden as soon as he lands and has had a reviving cup of black coffee. And, by the way, he is a shipowner himself."

"He may be a shipowner," said the captain, "but he looks like a landsman and he is certainly a bad seaman."

The hero of this little anecdote is Germany's greatest business man—Hugo Stinnes. The Swede was absolutely accurate. Stinnes is a landsman and a bad sailor, but the thirst for ships is in his blood and he is rapidly coming to the fore as a new force in Germany's once more expanding and reviving mercantile marine.

Owns River Craft.

Long ago he was one of the chief owners of German river craft. In fact, the Stinnes family has been associated with this business for about two centuries. And, however widespread have become the interests of Hugo Stinnes, he has never forgotten the family fortunes were started by transporting things on German rivers.

If you sit on a fine May morning on the terrace of a Dresden hotel and glance at the Elbe River below, your attention will soon be attracted to a big sturdy tug pulling upstream a long line of barges, each heavily laden with coal. Somewhere you will see the magic name "Stinnes."

Or go over to Coblenz where a few of our doughboys are still keeping watch on the Rhine and the Moselle Rivers, and once more you will see steamers, tugs, and barges bearing the Stinnes name. This, in spite of the fact that under the peace treaty a large number of German river craft were surrendered to France and Belgium.

Buys Ocean Shipping

But important and money-making as these river lines are for Stinnes he long ago began to turn his attention to the greater possibilities of ocean traffic. During the first half of the war he bought a large block of stock in the German East African and the Woermann lines. Later he obtained a big interest in the Deutsche Werft, a concern of Hamburg, which builds ships. Another which fell into his all-embracing net was the Hamburg Verkehr's Corporation, which is not only interested in shipping but owns hotels in Hamburg, Berlin and Frankfurt on the Main. Furthermore it is interested in German seaside resorts like Travemunde and has vessels that carry excursionists there. At Flensburg Stinnes has a company whose swift small ships ply the Baltic.

Within the past two years he formed the Hugo Stinnes lines and this new concern was the cause of one of the deepest humiliations of his business career. Stinnes owned a considerable block of stock in the once great Hamburg-American Steamship Company and was made a director. The concern, beginning to recuperate from the paralysis caused by the war and the loss of its biggest and best ships, was preparing to resume active steamshipservice between Hamburg and South America. The latter has always been a favorite field for German exploitation and German business firms have many friends there.

Stinnes is Humiliated

Imagine the surprise of the managing directors, therefore, when one fine morning as they sipped their coffee and perused the Hamburg papers, their eyes were claimed by a flaring advertisement in which the Hugo Stinnes lines announced the inauguration of a regular service between Hamburg and Buenos Aires.

For a fellow director to steal a march on them like that wasn't considered "clubby." There was an immediate conclave and Stinnes, the billionaire in German marks, was flung out on his ear. Not, of course literally and physically. But his name ceased to adorn the board of directors of the Hapag as the great shipping company is known all over Germany. Stinnes' retort was twofold—he advertised and pushed his South American lines more than ever and he immediately took some of his ever-ready cash and invested it in the North German Lloyd, the great Bremen rival of Hamburg.

It was in connection with his shipping interest that Stinnes got some of the publicity he so much shuns and hates.

There were built for him three new 12,000-ton ships. Stinnes decided to name them Ludendorff, Hindenburg and Tirpitz. As representatives of Germany were then conferring with the allies, the latter took this action of Stinnes as a good sign that Germany was still kaiserist, militarist and unrepentant. Inside Germany many of the Socialist leaders went after Stinnes with a sharp stick.

The whole furore surprised him immensely. A total misreader of popular and political psychology, he had chosen the offensive names for his ships thinking of the men who bore them as persons whom Germany once idolized and imagining the people still did so. When he realized his error, it was too late.

But that is about the only mistake that can be charged up to Stinnes in the shipping game. One of his greatest strokes has been to plan two fleets of ships. One is to consist of 12,000-tonners and the other of 3000-tonners. His experts have advised him that 12,000-ton ships are not only much cheaper than the titantic vessels, are not only run more economically, but ton for ton will perhaps earn more money and give better service than the huge floating hotels.

Has Eye on Russia

The Stinnes 3000-ton ships are being built for a specific purpose. Stinnes, like every wideawake German business man has his eyes on Russia. Some day and not very long o he expects that immense countrp to be opened once more to the commerce of the world. With the almost complete breakdown and ruin of the Russian railways the main means of transport of goods to and from Russia for some years will be by sea. Stinnes has an entire department of his executive branch here in Berlin devoted to the study of Russia. They are experts on Russia.

Only recently the director of the department returned from a personal visit and reported to his chief that eight years of war, blockade and neglect have put Russian harbors into terrible state. The big freight ships that America and England have will probably not be able to negotiate those harbors. But where they fail, the Stinnes 3000-tonners will glide in like ducks on a mill pond. So will the Stinnes tankers built at Kiel.

Already Stinnes' ships are busy at work feeding other branches of the Stinnes business. They bring iron ore from Sweden and timber from Finland. Thus they fetch raw material for Stinnes blast furnaces and Stinnes' paper, pulp and cellulose mills. And they carry back to Sweden and Finland, from Stinnes' mills some of the manufactured materials those countries so badly need. As they ply back and forth, these vessels also pass another interesting set of Stinnes' ships. These are mere smacks but they carry the Stinnes house flag and they are engaged in the very important job of helping to feed Germany. They are the Stinnes herring fleets.

(Copyright, 1922, Nea Service, Inc.)

Stinnes' control of many German newspapers and his successful combinations even in this field are told by Bronner in his next article.

Renew Your Subscription.

King's Wharf Road Over Emily Swamp Cost Nearly $150,000 So County Decided to Go Around

The County of Victoria has decided to delete the present road No. 5A through the Emily Creek swamp to King's Wharf and are now awaiting the Government sanction of the move. The place has been carefully inspected and examined by Engineer Miles and the report that he has prepared shows clearly the whole situation.

The swamp consists of very soft muck to a depth of 25 feet. The report shows clearly that this muck will not support a road of standard type and the anticipated traffic unless the filling is made to reach the clay at the bottom. To do this 270,000 cu. yds. of filling would be required and it would have to be drawn from a distance. Mr. Miles estimates for the improvement of the swamp to ultimately bring it to the standard of a county road, an appropriation of $142,350 would be required.

To make up for the deletion of this road, No. 4A would be extended by a circuitous route through the townships of Emily and Verulam. Some four miles would be added to the system and the two townships would benefit about equally. This addition might be balanced by the deletion of some little used road in the south of the township of Emily.

A TORONTO STUDENT WINS THE SCHOLARSHIP

TORONTO, Sept. 15.—(Canadian Press.)—University of Toronto announces that the first student to pe awarded the French Government scholarship of value of about $1,400, is Miss Honora Cochrane, B.A., of Toronto. She has specially distinguished herself among students of modern languages and particularly in French. It is probable that she will spend a few years in teaching in France.

BY ACCLAMATION

WINNIPEG, Sept. 15.—(Canadian Press).—Hon. F. M. Black, provincial treasurer was elected to the legislature by acclamation for Rupert's Land Wednesday, it is announced. No other candidate was nominated. Nominations in The Pas are to be received Tuesday next, and it is believed that Premier Bracken there will receive an acclamation. In both of these constituencies the elections were deferred.

Saturday the Final Day of the Special Exhibition Values as Published in Wednesday's Paper — *Six Additional Items to Mark the Final Day*

Sixty Dozen Women's Cashmere Heather Hose, Pair

49c

"FACTORY SECONDS," REGULAR 85c VALUE

Excellent quality Seamless Cashmere Hose, in Heather Mixtures of Bronze, Grey, Fawn, and Green. They are practically as good as "Firsts." Any slight imperfection has been carefully repaired. Every size 8½ to 10, inclusive.

STREET FLOOR

New Shipment, Windsor Bluebird Crepes—

33c Yd.

SATURDAY, STREET FLOOR

Our third shipment this month of genuine Windsor Quality, Bluebird Crepes. First buyers will have choice of Mauve, Pink, Blue, Maize and White ground colours. Be on hand sharp at nine o'clock.

STREET FLOOR

TWO THOUSAND YARDS

Yard-Wide Madras Shirtings

39c Yd.

JUST RECEIVED

A wonderful selection of all new patterns. There is no other Shirting fabric so well suited for Shirting purposes. It has many other uses, too. The same splendid value we have featured all season. A brand new lot.

STREET FLOOR

ONE HUNDRED PAIRS

Double-Bed Size Flannelette Blankets, Pair

$2.19

Choice of White or Grey in these excellent Blankets. Canadian-made and regular double bed size, and every pair guaranteed to be perfect.

STREET FLOOR

Special 29c Flannelette at

23c Yd.

HEAVY AND WIDE

This is a heavy quality, Snow-White Saxony, in a fine Canadian grade. Between 35 and 36 inches wide, and an extra value at the regular 29c everyday price.

BARGAIN ANNEX

Women's Fall Weight Pink or White Knit Ribbed Bloomers

59c

"Factory Seconds"—in a fine quality knit ribbed grade. In most cases they are not at all damaged. Made with reinforced gusset and elastic at the waist and knees. Sizes 36 and 38. The first quality in this same grade sells at 85c.

BARGAIN ANNEX

STORE OPENS 9 A.M.

The CRESSMAN Company Limited

CLOSES SATURDAY 9.30 P.M.

THE CAMPBELLFORD BOWLING TOURNAMENT NOW UNDER WAY

Bowlers From All Sections of the District Take Part —Campbellford News of Interest.

CAMPBELLFORD, Sept. 15.—The Tournament is in full swing and a good crowd present visitors from Belleville, Cobourg, Peterborough, Napanee and Kingston, Wark worth.

Prem. Cairns beat Dr. Allen 11-7. Allum beat Carnahan 12-11.

1st Round—Allum beat Cairns 12-4; Martin (Des), beat Tait 15-6; McCullough beat Maynard 14-5; Green of (K) beat R. J. Allan (C.F.) 19-6; Glover (C.F.) beat Salman (B.) 13-8; Ramsay (B.) beat Elliott (P.) 20-18; Meyers (C. F.) beat Buchanan (W) 13-11; Wray (B.) beat Harris (C.F.) 24-17.

2nd Round—Martin (P) beat Allum (Des.) 14-12; Green (K) beat McCullough (C) 18-8; Glover (C.F.) Ramsay (B) 12-10; Wray (B.) beat Meyers (C.F.) 12-11; Green (K) beat Martin (P) 16-8; Glover (C.F.) beat Wray (B.) 9-7;* Allum (Des.) Meyers (C.F.) 13-8.

* Unfinished on account of rain.

Consolation

1st Round—Carnahan (C.F.) beat Dr. Allen (W.) 13-10; Cairns (P.) beat Tait (C.F.) 13-6; Maynard (P.) beat Allan (C.F.) 12-10; Elliott (P.) beat Salman (B.) 9-7; Buchanan (W.) beat Harris (C.F.) 18-4.

2nd Round—Carnahan (C.) Bye Cairns (P.) beat Maynard(P.) 13-6; Elliott (P.) beat Buchanan (W.) 13-4; Ramsay (B.) McCullough (C.) 14-11.

Rain at 9.30 p.m. somewhat spoiled the programme.

Judges of Play—Wray of Belleville; Green of Kingston; Meyers of Campbellford.

Lawn Bowling Tournament

Entries for Doubles 15th.

Tait, Campbellford, vs Allen; Kelly, Campbellford, Fruer.

Meyers, Campbellford, vs. Glover; Stewart, Campbellford, Waggins

Bilby vs. Guillitt; Newman vs Mc Cullough.

Ramsay, vs. Guillitt; Hurley vs. Skitch.

Symons vs. Turner.

Judges of play—R. J. Wray of Belleville; A. Green of Belleville; A. J. Meyers of Campbellford.

CHEESE BOARD

The Cheese Board met at 10.30 Thursday morning factories board ed as follows:

Brae..	45
Crow Bay	30
Empire	60
Ideal	40
Kimberley	35
Meyersburg	25
New Moder	30
Prince of Wales	50
Rylestone	75
Stanwood	50
Trent Valley	35
Seymour West	40
Woodland	60
Beaver ....I.X.L.	

Roseneath—no offers.

Buyers present Messrs. Cook, Ivey, Thompson, Morton.

635 boxes boarded.— No sales.

Not Their Turn

The motor car which conveyed Messrs. Heager, Harte and Gannon to the famous town of Bradford on Tuesday evening, had the misfortune to run in the ditch about one mile and a half this side of Markham, while trying to make a sharp turn—fortunately the boys were not hurt but the party was delayed about two hours while making the necessary repairs.

Road Work.

The road gang are busily engaged filling in with crushed stone the hollows in the roads on Front and Bridge streets, which showed up so plainly after the recent showers.

Cattle Shipments This Week.

Nelson Bros. shipped 3 cars (210) fine hogs to Matthews-Blackwell this week.

Scott and Kent shipped 2 cars (120) fine hogs to Matthews-Blackwell, Peterborough, this week.

Scott and Kent shipped 1 car mixed lambs and calves to West Toronto.

R. Peake shipped 1 car prime hogs to Matthews-Blackwell, Peterborough.

Choral Union to be Organized.

A meeting of all who are interested in choral work as called in the Methodist Sunday school room on Tuesday evening, September 19th. Mr. R. T. Cowell, A.R.C.O., has had many inquiries from lovers of music regarding the forming of such a society and it is hoped there will be a good attendance so that preparations may be made for an early visit.

Anniversary Services at Rylestone.

Anniversary services morning and evening will be held in the Presbyterian churchm at Rylestone on Sunday, September 17th. The sermons will be preached by Rev. C. C. Salisbury, a former pastor of the church. Special music will be furnished by the choir. The executive hope to have large congregations, as have been in previous years.

Carload Peaches Arriving.

Another carload of peaches was received yesterday and consigned to Mr. Vincent Vitali.

Rouhan—Dewey.

A quiet but very pretty wedding was solemnized on Thursday morning, September 14th at 7.30 in St. Mary's church, Campbellford, when Miss Doris Ann, daughter of Mr. and Mrs. Thomas Dewey, was united in marriage to Mr. Cyril P. Rouhan of Belleville. Rev. Father Phelan officiating. The bride looked charming in a gown of beaded georgette over ivory satin, with veil and bridal wreath and carried a corsage of Ophelia roses and was attended by her sister, Miss Gladys Dewey of Toronto, who wore pink georgette with white hat and also carried Ophelia roses. The groom was supported by Mr. W. Meagher, of Belleville. During the ceremony Miss Mildred Cook sang very sweetly "Ave Maris Stella." Mrs. Welsh, sister of the bride, presided at the organ. After the ceremony the bridal couple and guests repaired to the home of the bride's parents, Bridge street, where a dainty wedding breakfast was served to the immediate relatives and friends. The happy couple left amid showers of good wishes and confetti on the 9.46 train for a trip to Toronto and Niagara Falls, the bride travelling in a smart suit of navy broadcloth with grey squirrel stole and hat to match and upon their return will reside in Belleville.

The bride who was one of the town's most popular young ladies, received a large number of valuable gifts testifying to her popularity.

Property Transfers.

W. W. Little of Seymour East, has purchased that fine residence on Rannie street from Mrs. Wm. Brown. Mr. Little takes possession about March 1st.

John S. Wallace, of the English Line, has purchased the fine residence of W. E. Carnahan on Rear street, and takes possession about Oct. 1st.

Personals.

L. J. O'Brien, one of Campbellford's old boys, is now on the permanent staff of the Leakville public school. L. J. likes Saskatchewan and has great faith in that old saying "Go west, young man!"

Mrs. Thomas Church and baby, Betty, of Orillia, who have been spending the past month with her parents, Mr. and Mrs. J. L. Hoover, at their summer home, Bradley Bay, leaves to-morrow for her home.

Mrs. John McArthur, with her daughter and son in law from the west, are visiting her son, Mr. Joel McArthur and other relatives in town.

Mr. Boothby of Toronto has joined Mrs. Boothby, who has been visiting at the home of h.r mother, Mrs Robert Linn, and will remain a few days before returning home.

Mrs. Henry Free, with her niece, Miss Florence Free, le ve for Kingston on Friday to visit Mrs. Free's daughter, Mrs. V. C. Crothers.

Mr. Frank A. Chase of Worcester, Mass., is a visitor in town this week.

Miss. S. Coveney of Bridge street, left on Monday for Peterboro to visit with friends.

Mr. and Mrs. Warrington Hay of Victoria street, left on Thursday, by motor for Peterboro. They were accompanied by Mr. and Mrs. Chas. McKelvie and Miss Eva McKelvie.

Mr. and Mrs. George O'Sullivan, and the family left on Thursday for Peterboro to see the fair and visit friends.

Miss Kathleen Dolman arrived home on Wednesday after a pleasant visit with friends in Toronto. Miss Dolman has accepted a position on the staff of a school at Lambton Mills.

Messrs J. McGraw, A. V. Tremble and T. H. Hogg of the H.E.P. C., staff, Toronto, are in town on official business this week.

Dr. Andrew Haig of Front street, has purchased a fine new Master Four McLaughlin Roadster.

Messrs. Lemay, Flageol and Bachamp were visitors in town on Wednesday from Quebec.

James Irwin of Kawartha Resorts' is a visitor in town this week.

Messrs. Way and Bennett of Tweed, Ont., were in town on Thursday on official business.

Mr. Ray Merrill, B.A., of Toronto, is visiting with his mother, Mrs. W. H. Hart of Grand Road.

Miss Helen A. Denmark of Booth street, is on vacation and is visiting friends in Toronto and Niagara Falls

Messrs, Allum, Bogert, Dewar and Rathbun of Desesonto, Ont., are visitors in town attending the lawn bowling tournament.

Miss Mary Taylor left on Thursday for Cleveland, Ohio, where she will take a course as nurse in training. Mr. and Mrs. Taylor accompanied her as far as Toronto.

Mrs. Dr. Loucks arrived here on Thursday evening after a pleasant visit with relatives in Stirling.

Messrs. Curvin, Cairns and King of Peterborough, are visitors in town attending the lawn bowling tournament.

Frank Webster of Brantford was a visitor to town on Thursday, renewing old acquaintances.

Miss Donna Berger arrived home on Thursday after a pleasant visit spent in Toronto.

Mrs. L. B. Glover returned home Thursday evening after a pleasant visit spent with friends in Belleville and other eastern points.

When You Make Pickles

You will have the best results when you use

PARKE'S PICKLE MIXTURE

No other spices required, makes either plain, sweet or mustard pickles that will remain crisp and keep well.

35c. PER PACKAGE

BOND'S DRUG STORE

Corner George and Hunter Sts.

Neill's New Fall Shoes

AT VERY ATTRACTIVE PRICES

Men's Genuine Calf Bals on newest last, very dressy $6.50

See our new Brogue Oxfords in either black or brown Calf, the newest, at.....$6.25 & $6.50

A very full line of Ladies' Patent Black Kid and Brown Calf, in Oxfords and straps from $3.35 up

OUR SCHOOL SHOES ARE THE BEST THAT MONEY WILL BUY.

Boys' Box Kip 1-5, with double toes..... $3.00

Youths' as above, 11-13½, with double toes $2.65

Misses' Box Kip 11-2, solid throughout..... $2.35

Girls' Box Kip 8-10½, solid throughout..... $2.00

Child's Box Kip, 5-7½, solid throughout..... $1.60

A FULL LINE OF HURLBUT WELTS AND PUSSYFOOT AT THE CLOSEST PRICES.

R. NEILL LTD. 350-354 GEORGE STREET

SUCCEEDS WHERE DOCTORS FAIL

Lydia E. Pinkham's Vegetable Compound Often Does That. Read Mrs. Miner's Testimony

Churubusco, N.Y.—"I was under the doctor's care for over five years for backache and had no relief from his medicine. One day a neighbor told me about your Vegetable Compound and I took it. It helped me so much that I wish to advise all women to try Lydia E. Pinkham's Vegetable Compound for female troubles and backache. It is a great help in carrying a child, as I have noticed a difference when I didn't take it. I thank you for this medicine and if I ever come to this point again I do not want to be without the Vegetable Compound. I give you permission to publish this letter so that all women can take my advice."—Mrs. FRED MINER, Box 102, Churubusco, N. Y.

It's the same story over again. Women suffer from ailments for years. They try doctors and different medicines, but feel no better. Finally they take Lydia E. Pinkham's Vegetable Compound and you can see its value in the case of Mrs. Miner.

All ailing women ought to try this medicine. It can be taken in safety by young or old, as it contains no harmful drugs.

ACCIDENTS IN CAVAN TOWNSHIP.

Douglas Sheppard Ran a Nail Into His Foot — Shoulder Dislocated — Cavan News.

CAVAN, Sept. 15.—Mr. Ira Gillis has rented the farm owned by Mr. Bert Rae. This is the Fee homestead. The last occupant of that name was Harvey Fee.

Douglas Sheppard is laid up, having got a nail in his foot. He was unfortunate enough to step on it. It lodged so securely that it took quite a wrench to bring it out.

James Larmer, Fraserville, who attends Millbrook Continuation School, met with a painful accident while playing ball. The ball hit the point of his finger, injuring the nail to such an extent that the surgeon had to operate on it.

Wm. Needler, Millbrook, is attending Port Hope High School, dislocated his shoulder bone while wrestling on the play-grounds.

Howard Lancashire and Graham Russel are also attending Port Hope High School.

HAVELOCK HELD A SCHOOL FAIR

Programme of Sports Provided — Miss Maude Sexsmith Badly Burned.

HAVELOCK, Sept. 15.—The annual East Peterboro Rural School Fair was held on Thursday afternoon, and was largely attended, considering the gloomy day it was. The exhibits were said to be the best of any Fair that they have had yet. A large programme of sports was run off by the school children of all presiding schools, the feature event of the day being the parade of the different schools, headed by their respective teachers. The prize was given to Belmont, S.S. No. 4, for being the best dressed, and their singing and school yells were excellent.

Badly Burned.

Miss Maude Sexsmith, who is assisting her brother-in-law, Mr. Patterson, in the confectionery store, had her arm badly burned on Wednesday afternoon, when she let a pan of hot lard fall in which she was frying dough-nuts, and burnt her arm very badly. She was taken to Dr. Thompson's office, where she had the arm bandaged.

NEWS EAST EMILY AND THE DISTRICT.

A Sale in Smith Township —Rally Day — Personal Mention.

EAST EMILY, September 15. — Mr. H. Deyell made a business trip to Frazerville on Monday.

Quite a number of men from this district attended the sale of Mr. S. Armstrong's in Smith Township on Tuesday.

Mr. and Mrs. C. Laidley, of Peterborough, were visitors to East Emily during the past week.

Miss Marjorie Franks was a visitor to Peterborough on Saturday.

Mr. and Mrs. Wellie Lowes made a business trip to Peterborough last Saturday.

Langton Wilson visited his sister, Mrs. C. Thurston, of Lindsay, on Sunday last.

The annual rally day service will be observed in Bethel Church the last Sunday in this month, 24th September.

Mr. and Mrs. Lorne Wilson and baby spent Sunday visiting at the home of Mr. and Mrs. J. Bell, of Lindsay.

Mr. and Mrs. C. Mitchell spent Sunday visiting with friends in Peterborough.

Mr. and Mrs. M. Ruth spent last Thursday visiting at the home of Mr. and Mrs. R. Ruth, of Mount Pleasant.

Mr. Orville Deyell, of Peterborough, made a business trip through East Emily last Friday

Mr. C. Switzer was a business visitor to Lindsay last Friday.

Mr B. McNeilly, of Peterborough, made a business trip through here on Tuesday.

Mr. H. Rowe, of Toronto, is visiting with friends in this district.

Mr. and Mrs. G. Switzer have returned home after spending the past month visiting with their daughters in Midland

Messrs. Harry and Fred Deyell spent a few days the past week in Toronto attending the Exhibition.

Mr. and Mrs. J. A. Wylie and baby, of Toronto, are spending their vacation with relatives in East Emily.

Miss Della Faulkner spent a few days the past week visiting at the home of her brother, Mr. J. Faulkner, in Oshawa.

Mr. L. McGaughey, of Lindsay, is spending his vacation at the home of his sister, Mrs. Wilbert Fee.

It is about time the girls are reminded to lay away their summer furs.

HASTINGS PERSONALS

The many friends of Mr. Paul Barry are glad to see him around again after his recent illness.

Dr. W. C. Campbell motored up to Peterborough Thursday.

Mrs. John Orisham has returned home from an extended visit in Toronto.

Miss Kathleen Gallaher, of Warkworth spent Thursday in town.

Mr. and Mrs. W. Pulfer, Mr. and Mrs. Don. Beamish and Mr. and Mrs. N. Rusaw took in the Exhibition in Peterborough Thursday.

Mrs. Potter, Miss Lord, Mr. H. D. Potter and son George are the guests of Mrs. P. Speirs.

Mr. J. J. Sayer, of Colborne, was in town on Wednesday on business.

Mr. and Mrs. Roy Watson, of Norwood, were in town on Thursday.

The farmers are busy with their fall operations, the recent showers having put the soil in good condition for ploughing and preparing for fall sowing.

Mr. Winters, of Campbellford, will occupy the pulpit in the Methodist Church on Sunday morning, and Rev. Mr. Stinson, of Westwood, in the evening.

Mr. and Mrs. Bryden are the proud possessors of a baby boy.

Mr. G. Herrington has gone to Oshawa, where he has secured a position.

Miss Mable Wilson, of Oshawa, is the guest of Mr. and Mrs. F. W. Hawkins.

Mr. G. Simmons, of Lakefield, was in town recently.

Mr. Otter Scriver is receiving the congratulations of his friends on the occasion of his marriage to Miss Daisy Edwards, of Lang.

Mr. and Mrs. Scriver will take up residence in Hastings, where the groom is well and favorably known.

FOUR BOMBS FOUND.

LONDON, Sept. 15.— (Canadian Press.)—Disaster was averted by the timely discovery of four live bmobs wrapped in an old cap on a footway in London yesterday afternoon. Many children were playing in the vicinity at the time. The police had been unable to find any explanation for the presence of the bombs where they were found.

Ironized Yeast Brings Marvelous Beauty to Skin

Science Now Proves How Complexion Is Quickly Beautified Through the Blood

There is nothing in the world today which is producing such a sensation as this simple discovery! Pick out anyone who has healthy rosy cheeks and a ravishingly beautiful complexion, and you have picked out an individual whose blood

"Ironized Yeast Has Cleared My Skin Quickly and Gloriously!"

is rich with vitamines-and-iron. This recipe of Nature, "Ironized Yeast," is now being used by thousands of men and women with startling, yet perfectly natural, results. It gives you yeast-vitamines-ironized, containing iron in the form in which it exists in the human body. It is not a mere mixture of yeast and iron, but is yeast ironized, which is a substance all by itself. Muddiness, that great beauty robber, gives way to a lily-purity which nothing else on earth can produce. Pimples, blackheads, spots, eruptions? They become practically an impossibility! Rosy cheeks, firmer and younger looking skin, rose-petal purity, velvety softness,—all natural! Imagine such a skin further beautified by your favorite cream and powder. To think of it is lovely. To have it, a modern miracle! Begin taking Ironized Yeast today. There is only one Ironized Yeast in the world, sold by all druggists at $1.00 a package. Each package contains 60 tablets, each tablet is sealed. They never lose their power. Harold F. Ritchie & Co., Ltd., Toronto, Sales Agents. Get ready to be supremely happy.

Grain, Cattle & Produce Markets

PETERBOROUGH MARKETS.

Grains—Fall wheat, 95c-$1 bush.; Spring wheat, 90-95c; alsike, $5-$7 bush; peas, bag, $1; rough, $1.25; cleaned, $1.35; oats, 30c bu.; rye, 60-65c; barley, 55-60c; flour, half bbl., $3.75-$4.00; pastry flour, 24-lb. bag, 75-90c.

Vegetables—New beets, 5c bunch; leaf lettuce, 5-10c bunch; cabbage, 10-15-20c; domestic tomatoes, 25c basket; onions, 5c bunch; imported onions, 10 lb.; parsley, 5c bunch; carrots 5c bch.; cucumbers, 5c 50-60 bkt radishes, 5c bunch; egg plant, 15c-20c; domestic potatoes 20-25c peck; spinach, 20c lb.; string beans, 10c lb.; Bermuda onions, 10c lb.; new peas, 3 qts. for 25c; celery, 15c; new corn, 15c doz.; cauliflower, 15-20-25c; vegetable marrow, 10-15-20c; pickling peppers, 40c doz.; pickling onions, 25c qt.; sweet potatoes, 2 lbs. for 25c.

Hides and Wool—Cow hides heavy 10c; light 12c horse hides $2.50- $3; calf skins, veal, 15c deacons 75c to $1.00; kips, 8c; sheep skins 75c to $1.00; lamb skins, 40-50c; shearlings 20-25c; fine wool 18-19c; medium 15-16; coarse wool 12-13c.

Dairy Products — Creamery butter, 35-38c lb.; dairy butter, 35c lb.; oleomargine, 24-29c; eggs 30 cents; shortening, 18-20c lb.; lard, 17-23c; cheese, 19-25c.

Fruits—Bananas, 30-50c doz., 10c lb.; Calif. navel oranges, 40c-$1.20; grape fruit, $1.50 doz.; lemons, 30c doz.; mixed nuts, 25-30c; cocoanuts, 15c; Smyrna figs, 45-50c lb.; green peppers, 3 for 10c; Florida watermelon $1; canteloupe, $1-$1.25 basket; peaches 25c doz.; 50c-$1 basket; 25c peck; red plums, 10c qt; pears, 40-50c doz.; Bartlett, 65c basket; green plums, 30c basket; California plums, 15-40c doz.; thimbleberries, 25-28c; harvest apples, 25c basket; green grapes, 25c lb.; yellow plums 50c basket; red Lombards 50c basket; Duchess apples 30-40c peck; blue grapes. 50c basket.

Fish—Pink salmon, 20c lb; white fish, 15c.; haddies, lb., 18c.; boneless 25c; halibut, 30-35c lb.; red salmon, 25c lb.; salmon trout, 28c lb.

Hay—Old hay, baled, $20; new loose hay $13 to $14; new hay baled $17; straw, $12.

Meats—Beef, 5-35c. lb.; hens, old, 25c; chickens, 35c; ducks, 35c; live hogs, $11.75; dressed hogs, $20; bacon, 45-55c; pork, 25-42c; sausage, 14-20c; veal, 5-30c; lamb, 18-38c.

CASH GRAIN.

MONTREAL, September 15th. — Canadian Press. — Grain, flour, dairy and provision market yesterday were almost totally devoid of feature, prices throughout remaining unchanged. Millfeed continued unsettled with butter and cheese easy. An ample supply of eggs was available while potatoes were offered only in small lots.

WINNIPEG WHEAT.

WINNIPEG, September 15.—Canadian Press. — Cash prices, Wheat, No. 1 hard, 97; No. 1 northern, 97c, No. 2 northern 96 1-4; No. 3, 90 3-4; No. 4, 85 1-4; No. 5, 79 3-4; No. 6, 69 3-4; feed 59 3-4; track Manitoba, 95 1-4; Saskatchewan and Alberta 94 3-4.

Oats — No. 2 C.W., 44 5-8; No 3 C.W. 41 1-8; extra feed 41 1-8; No. 1 feed 37 5-8; rejected 31 5-8; track, 42 5-8.

Barley — No. 3, C. W., 55 3-4; No. 4 C.W., 52 3-4; rejected and feed 47 3-4; track 53 3-4.

WINNIPEG CATTLE.

WINNIPEG, September 15. Canadian Press. — Receipts 1650 cattle and calves and 90 hogs.

Trading was less active on cattle this morning and while better kinds killing and desirable stockers and feeders maintained a fairly steady tone the bidding for the majority of offering was slow and weak with heavy coarse horned steers practically unsaleable.

Hog market stronger; selects selling at $11.

The few thin lambs on offer held over from Wednesday sold at $5 and common sheep at $2.50.

EGG MARKETS.

OTTAWA, September 15. Canadian Press. — Market continues firm with practically no change in price. No export sales reported but it is believed that movement is now in sight. The situation in the U. S. is very nervous and a decline in refrigerators is anticipated.

Toronto firm, specials 42c to 43, extras 38c to 39c; firsts 34c, seconds 28c.

Montreal steady, and unchanged.

Winnipeg firmer. Dealers quoting country shippers 20c to 21c for straight receipts delivered; jobbing extras 33c to 36c; firsts 29c; straight candled 25c to 26c.

Regina dealers paying 20c to 25c loss off delivered; jobbing and retail prices unchanged.

CHICAGO WHEAT.

CHICAGO, September 15. Canadian Press. — In response to the strike settlement affecting many of the railroads wheat yesterday went to the lowest prices yet this season, with December delivery down below $1 a bushel, the first time in 1922. Closing quotations were unsettled at 3-4c to 1 1-8c net decline, December 99 5-8 to 99 7-8, and May $1.04 3-4 to $1.04 7-8. Corn lost 3-8 to 1-2 to 7-8; oats finished a shade off to 5-8 up, and provisions varying from 7c decline to 5c advance.

CHICAGO CATTLE.

CHICAGO, September 15. — Canadian Press. — Cattle 10,000; active, unneven; beef steers and she stock 10 to 15c higher largely; spots up more on better grades beef cows; steers and butcher she stock; top beef steers $11.50 paid for several loads; best yearlings $11.15; bulk native beef steers $9.25 to $11; bulk western grassers, $6.90 to $9.20; bulls and veal calves largely 25c higher; stockers and feeders firm; bulk desirable bologna bulls $4.50 and $4.75, bulk vealers around $10.25 to packers; outsiders upward to $13.75; bulk stockers and feeders, $5.25 to $7.25.

Hogs 23,000, opened steady to 10c higher; bulk late trading steady to strong; early top $9.90; bulk 165 to 220 pound averages $9.55 to $9.80; good and choice 230 to 250 pound butchers $9.50 to $9.65; bulk 270 to 300 pound butchers, $9 to $9.25; bulk packing sows $7.10 to $7.75; bulk desirable pigs $8.50 to $9; estimated hold over 9000.

A GREAT REMEDY

Dr. Henderson's Herb Tablets are composed of roots, barks and herbs, and are a natural remedy for rheumatism, constipation, eczema, stomach, kidney, liver and nervous troubles. If they fail to effect a cure, we gladly refund your money. The fact that we have not been called upon to refund one dollar in the last year is evidence of their great curative qualities. If you have never tried them, send at once for a box.

25c., 50c. and $1 a box, at Bond's Drug Store, and the Warne Drug Co., Peterborough, Ont.

Have You Tried

to rid your scalp of Dandruff and failed? Don't despair—use

KOREEN

"Nature's Own Remedy" for Scalp Troubles, — eradicates Dandruff, stops the hair from falling and restores its natural health and beauty.

F. C. WEBER - E. L. PAYNE

Over The Phone

WE certainly do like to hear from our friend "over the 'phone," and assure you that if there is anything in today's advertisement that you desire or if there is anything else you wish and cannot take the time to come in for, we will shop for you as conscientiously as if you made the selection yourself. Remember that we are always at your service at the other end of the phone.

Store Opens 8.30 a.m. Saturday

THE J.C. Turnbull CO. LTD

Store Closes at 9.30 p.m. Saturday

MID-DAY LUNCH 11.30 TILL 2 DAILY

'Tis a Handkerchief Sale

Irish Hand - Embroidered Handkerchiefs at 25c Each, 3 for 69c

Such dainty Handkerchiefs of fine lawns, embroidered by real Irish hands, are seldom to be had at this price. We were very fortunate in procuring this lot from a firm who were clearing out the balance of their stock at a remarkably low price. The edges are neatly hemstitched and the corners hand embroidered in dainty colors. They sell in the regular way for about 39c each. Saturday, each 25c

A Silk Scarf at $2.50

They are very effective when worn with a motor costume or with a street suit. Woven from silk thread in bright Roman stripe effect and are fringed at the ends. Each $2.50

Small Wares

Silk Lingerie Braid, in pink, sky, white and lavender ....3 yards 15c
Human Hair Nets, fringed style, for .....6 for 25c
Mercerized Mending Cotton, for silk or lisle hose. Regular 10c, for .....2 for 15c
White Blocked India Tape, 3 bolts 10c
Frilled Elastic, put up in garter lengths, roll 30c
White Corset Laces, 5 yards in length, each 5c
Silk Middy Laces, scarlet and navy, 27 inches long, each 5c
Bias Tape, black and white, in all widths. Regular 25c roll, 19c
Small Safety Pins, 1 doz. on a card .....3 cards 10c
Narrow Ric-Rac Braid, in all shades, suitable for edging handkerchiefs, 4-yard bolts 15c
Kid Curlers, 8 to a bundle, 2 bundles 15c
Children's Bo-Peep Garters, 2 pair 25c
White Elastic, ⅞-inch. Regular 20c yard .....2 yards 25c
Miss Dorothy Hair Nets, with elastic on, light, medium or dark brown .....6 for 29c
Odd skeins of Fine Embroidery Floss .....11 skeins 15c
Mercerized Crochet Cotton, in white and colors .....4 for 25c

Bloomer Satin, Five Different Shades, at $2.25 Yard

Here is a Satin specially adapted for bloomers. It has a heavy satin finish with a rich permanent sheen, and every yard is guaranteed to wear well. Colors are black, burnt orange, old gold, grey and rose. 40 inches wide. Yard $2.25

Cord Velvet for Children's Wear, $1.50 Yard

A material that is always in demand for children's apparel. It has wonderful wearing qualities and always looks well on children. Colors are navy, seal brown, taupe, golden brown and White, also Cream. For upholstering baby carriages. Per yard $1.50

Teddy Velour, 54-inch Wide. $3.75 Yard

A material in teddy bear shade for children's winter coats, etc. It has a heavy pile, giving it an appearance of fur. Very attractive and durable. See this new children's coat material before purchasing the baby's coat. Per yard $3.75

Blanket Cloth Coating, $2.49 Yard

Children's winter coats are warm and durable when made from this heavy-weight Blanket Cloth Coating. It is 56 inches wide and shown in colors of seal brown, green or taupe. Per yard $2.49

All-Wool Panama, $1.00 Yard

The best wearing material for girls' pleated skirts or gym. bloomers. It holds its press exceptionally well and will wear like iron. Colors are navy or black. 50 inches wide. Saturday, yard $1.00

An Exhibition Sale on Saturday of New York model Hand Bags

About 500 in all bought, at a ridiculously low price. On Sale To-morrow. 4 Lots and Prices

$1.89, $2.79, $3.49 and $4.78

The $1.89 Hand Bags

Are worth at least double this Sale price—in fact, many of them could not be purchased elsewhere for $3.00. Cobra, Morocco, and a number of other novelty grains. Each Hand Bag is moire lined and have silver-finished frames. Colors are black, brown and grey. Each $1.89

The $2.79 Hand Bags

Represent some of the latest creations in the Hand Bag world. Hand-tooled effects and a splendid showing of novelty grains, including spiderweb, to be had. Every Bag is guaranteed real leather. Fancy moir linings and fitted with mirror. Silver-finished frame and neat carryng strap. Each $2.79

The $3.49 Hand Bags

Such an array of beautiful Hand Bags as these were never priced under $6.00 and $7.00 before. Real Leather Bags in new New York shapes, finished in Morocco, spiderweb, hand-engraved patent leather and combination effects. The silver-finished frame add the finishing touch to these wonderful new Hand Bags. Moire linings and change purse on a tape, fastening it to the main purse. Each $3.49

The $4.78 Hand Bags

Are wonderful! There are Bags for the flapper, Bags for the conservative dresser and Hand Bags for the matrons. Real, genuine pin seal, suede, patent leather, Morocco, hand-engraved and other grained effects are shown. At this price Bags with patent locks and monogram plates of sterling silver are to be had. We have sold Hand Bags no better than these for $10.00. Sale Saturday, each $4.78

(See Window Display)

Self-Serve Bargain Department

5 Doz. Flannelette Gowns, $1.08 Each

Our buyer is always on the lookout for good quality merchandise at a low price. That is the reason for this very low price on Women's Flannelette Gowns. Good style, well made, neatly trimmed, from splendid quality of flannelette. Saturday, each $1.08

White Silk Hose, 39c Pair, 2 Pair 75c

From a reliable mill they were overmakes, purchased at a wonderful saving. Extra good silk leg, reinforced feet and garter tops. Very near all sizes. Saturday, pair .39c

Our 33c Table Offers You Some Great Bargains

numerous articles greatly underpriced — Girls' Skirts, Black Underskirts, Ladies' Drawers, and other odds and ends that would sell regularly up to $1.00. Your choice, each 33c

All-Wool Sweaters for Missies or Women, $2.19

You really should have one for these chilly autumn days and nights. They are very prettily made in smart style, with tuxedo fronts of different colors. Make your choice while they last on Saturday at $2.19

Ends of Sheeting at 39c Yard—Reg. to 75c and $1.00

These are ends left over after the Sheets are made—purchased direct from the mill. They range from ¾ to 2 yards in length and from 72 to 80 inches wide. Suitable for making pillow covers, crib sheets, etc. Per yard 39c

Men's Overalls, of strong quality $1.39
Hemmed Table Napkins, each 20c
White Cotton, in 5-yard lengths, per length 79c
Self-Serve Laundry Soap, well seasoned .....7 for 39c
Women's Fine Cashmere Hose, pair 69c
Boys' School Jerseys at, each $1.39

Another Ready-Made Sheet Special for Saturday, $2.49 Each

About 6 dozen altogether in the lot. Made from extra good quality torn sheeting. The ends are neatly hemmed with a 2-inch hem at top and 1-inch hem at bottom. The great feature about these Sheets is that they launder up so well and straight, because they have been torn—not cut. They are the regular $3.00 quality. Sizes 72 and 80 inches wide by 95 inches long. Saturday, each $2.49

250 Yards of Heavy Crash Towelling, a Leader for Saturday at 19c Yard

The real, genuine Heavy Crash Towelling, purchased at a remarkably low figure, thus enabling us to pass it on to our customers at this very low price. It is a little over 18 inches wide and is very absorbent. Plain natural color. Only 250 yards to sell on Saturday at, yard, 19c

Special Saturday Sale of Ladies' and Gents' Parasols at $1.19 Each

Good quality tops that will shed a shower readily, mounted on steel frames; women's have opera style handles, men's crooked style handles. Limited number to sell on Saturday at, each $1.19

Specials From The Economy Basement

Aluminum Potato Kettles, $1.98

Made from 99% pure aluminum, "Well-Worth" manufacture. Guaranteed in every particular. Fitted with strainer spout and lock-tight cover. They are 6-qt. capacity. Formerly sold at $3.00. Saturday special, each $1.98

"Nucut" Glassware, 79c

A splendid assortment of Glass Spoon Trays, Nut Bowls, etc., in several different styles. Exact imitation of cut glass. Formerly sold up to $1.50. Saturday special, each 79c

Cups and Saucers, 19c Each, 2 for 35c

Fine English Semi-Porcelain Cups and Saucers, finished with high glaze. Strong and durable for everyday use. Formerly sold at 25c each. Saturday's special selling price, each .....19c, 2 for 35c

China Fruit Sets, $1.98

Fine China Sets, including Large Bowl and six Saucers. Finished with floral and shadow designs. Formerly sold at $2.45 set. Saturday special, set $1.98

Five-String Corn Brooms 43c

Made with strong green corn and well filled. Strong and durable. Formerly sold at 55c each Saturday Special, each 43c

(Limited number to sell Saturday.)

Save Your Fuel—Use a Majestic

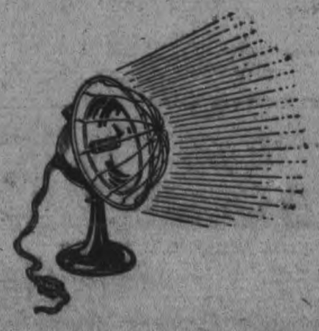

Majestic Electric Heaters $10

It is just the time of the year you will appreciate one of these Electric Heaters. Ideal for heating any room. Guaranteed for one year. Saturday special, each $10.00

Coats That Show Their Smartness in Mannish Make and Material, Priced at $25.00

With cloths of all-wool English texture, finished on the back with pretty plaid effects, man-tailored in American modes, these smart serviceable Coats offer the best of wear for either the business woman or the out-of-door woman. Comfy fitting collars, patch pockets and half lined. You will be greatly pleased with the splendid range of Fall and Winter Coats. The quality of these Coats makes their prices a revelation in the new great value-giving which we have inaugurated. Saturday $25.00

A Sensational Sale on Saturday of a Clearing Line of Cloth Dresses at $10.00

Serge and Tricotine Dresses of exceptional merit for such a humble price. It is a clearing line, and although they represent Dresses selling in the regular way for about double the price, they have been placed on the Sale rack for Saturday and the price has been made low enough to make sure of a quick clearance. Smart serviceable Dresses in becoming styles. The workmanship on them is first quality and the trimmings have been well chosen and applied with good taste. Colors are navy and black. Mostly all misses' sizes; a few sizes 40 and 42. Also a few Silk Dress of good style and quality. Saturday $10.00

(2nd Floor)

Extra Special Value in All-Wool Blankets

All-Wool Blankets, Size 60 x 80 In., $4.89 Each

The price for All-Wool Blankets is an exceptionally low one. They weigh about 3½ pounds to the Blanket. Shown in a rich dark brown shade or cardinal. Suitable for couch cover, bed throws, motor rugs, and some use them to make bath robes. Saturday's price, each, $4.89

Hosiery of Quality at Special Exhibition Prices

"Mercury Make" Hose for Women, 25c Pair, 3 Pair 69c

The regular 35c quality of Hose in colors of tan, brown or black. Not all sizes in each color. The wear is guaranteed by the label on the top of each pair. Saturday, pair 25c

Mercerized Lisle Hose of a Very High Quality, 89c Pair, 2 Pair for $1.75

Mercerized Lisle Hose of an exceptionally high grade. Each pair is fashioned and seamless and have reinforced heel and toe. Colors are black, brown, white and grey. All sizes. Pair 89c

Silk and Wool Hose for Present Wear, $1.98 Pair

Most popular of all Hose for fall wear are these Silk and Wool Hose in mottled color effects. Woven in 4/1 rib weave and fashioned to fit perfectly around the ankle. Deep hemmed tops. An exceptionally good range of color combinations to choose from. Special price for Saturday, pair $1.98

Ladies' Gauntlet Cape Gloves Priced at $3.00 to $5.00 Pair for Fall Wear

The Gauntlet Kid Glove is more popular than ever for fall wear. We are showing a splendid, new and up-to-date range. The well-known "Kayser" brand. Many different color combinations. Priced from, pair .....$3.00 to $5.00

Just Placed Into Stock—A Well Assorted Line of Infants' Bonnets

We must provide warm fall apparel for the infants as well as for ourselves. These new Bonnets are of silk with padded crown and are worthy of special mention. Lined throughout and trimmed with narrow lace, ruffles or an inch band of smocking. Satin ribbon of extra good quality with cord edge for tie strings. These are priced at, each $1.98

Others range in price from, each .....98c to $3.75

Candies

High-grade Chocolates, assorted. A regular 60c line, but owing leaks they sell for, lb. 37c
Marachino Cherries, Met alfe's, lb. 59c
Elizabeth Best Hand Rolls, per lb. 49c
Lady Fingers, in cinnamon, cloves, chicken bone, lemon or peppermint, lb. 49c
Neilson's Bars, a dozen kinds, 6 for 25c
Assorted Kisses, Quaker, per bag 10c
Licorice Pellets, lb. 60c
Riley's Rum and Butter Toffee Dainties, lb. 60c

Stamped Nainsook Envelope Chemise, 89c Each

Fine English nainsook, made into dainty styles, and stamped with neatly worked design. An exceptional offer for Saturday at, each 89c

SPECIAL EXHIBITS AT FAIR

RADIO AT J M GREENE MUSIC CO'S EXHIBIT

Picking up vocal and instrumenal music out of the air, broad casted by radio from the Eastman School of Music, Rochester, N.Y., and transmitted to the wondering ears of visitors in the manufacturers' building at the local Exhibition, was the distinctive feature of the J. M. Greene Music Co's exhibit yesterday afternoon. This formed the initial introduction to the public of the fact the J. M. Greene Music Co., Charlotte street, are to be, it is expected, district distributors for the Northern Electric Co's. (Toronto) Standard Radio equipment which is second to none; in any event they will in future carry this equipment, and its distribution in a large portion of Central Ontario could not be placed in better hands than those of the J. M. Greene musical corporation, which enjoys substantial business association in a wide area centering upon Peterborough City.

And here the announcement is made that to-night and Saturday at the J. M. Greene Co's section in the Manufacturer's Building and Saturday night after 7 o'clock in the company's music store on Charlotte street, demonstrations of the Northern Electric Co's Radio equipment will be given and the public are cordially invited to attend. These demonstrations are and will be in the capable charge of J. J. McWatters, sales managers of the radio department of the Northern Electric Co., Toronto, and who enjoys the distinction of having been one of the first amateur radio operators in Canada. After 11 years experience Mr. McWatters is now recognized as one of the most skilful radio experts on the continent, and the J. M. Greene Music Co., and the Peterborough public are fortunate in having his services at their disposal until after Saturday night. His knowledge of wireless has been acquired to a large extent at sea where an operator must contend with, perhaps, more atmosphere vagaries than on land, and where his skill is oftimes severely tested. He served as wireless operator on Norwegian boats sailing to the Bermudas, South American ports, Egypt, France, Salonica; also on the Canadian Pacific steamer, Empress of Asia to Japan, China, the Philippines; India and the Antipodes. And so, we have with us to-day at the Exhibition, and on Saturday night at the J. M. Grene Music Co's Store for radio demonstration one whose acquaintance with this latest marvel of a scientific age has been acquired in many parts of the world and under all atmosphere conditions.

This equipment Mr. McWatters is demonstrating is the Northern Electhric Standard radio apparatus R 1000. It consists of a detector, tuner, and two stages of amplification, using the Northern Electric power amplifier which makes it possible to hear quite distinctly in all parts of a large hall; in fact its messages can be amplified so fully that they can be heard under proper conditions at least half a mile away. This equipment has a remarkable range of from 1,000 to 2,000 miles after sunset and 150 to 500 miles during the day. A strong feature is that it employs the peanut vacuum tribe for detecting and amplifying, which requires only one dry cell of 1 1-2 rolls to operate and consumes only one quarter of an ampere. All other types of vacuum tubes call for a large battery of 6 volts, consuming from one to one and a half amperes. Then the peanut tribe will operate 100 hours on a dry cell. The tuning equipment of this outfit is very selective and simple of operation, enabling the layman to operate without any technical knowledge of radio or trouble whatever.

The general public is becoming more or less conversant with radio of late and many householders are installing a radio set. Therefore it is here timely to point out that when installing this Northern Electric exclusive radio equipment in the ordinary home use a single aerial wire 75 to 150 in length and 25 to 50 feet high, insulated at both ends and the lead taken into the building, together with the ground wire connected with either a water pipe or radiator—and that is all that is necessary for picking up music or news out of the heavens above.

And above all, you are asked to remember that this radio outfit in its entirely is made in Canada and cannot be excelled for efficiency, economy in upkeep and simplicity of manipulation.

The other exhibits by the J. M. Greene Music Co., Limited consist of the New Scale Williams pianos the Greene piano in fumed oak finish, the Gulhrausen player piano, wind instruments, Edison and Bruns wick phonographs and a white Rotary Sewing Machine the whole combining to present a display of number one quality products which attracted a small army of interested visitors to this inviting section.

Mr. McWatters is of a genial and accommodating disposition and takes pleasure in explaining radio to all enquirers. Cultivate his acquaintance.

HALL'S FASHION SHOW.

A corner of the Main Building at the Exhibition that attracts constant and attentive crowds during every afternoon and evening is the one devoted to the fashion show arranged by Richard Hall and Son. Here, against a cleverly-arranged living-room setting, with luxurious appointments in soft rugs, large Chesterfield, simulated fireplace and prettily-draped windows, two slender, graceful models parade in the most up-to-date creations in suits, coats and dresses. "These are lovely things to model in," declared one of the professional mannequins, whose experience in this line is extensive, and their large audiences' silent appreciation of the different beautiful garments on view was sufficient endorsement of the expressed opinion.

Moderately long skirts, slender, draped effects, dark colorings, offset by glistening metallic embroideries, were features of the show. Dignity might be considered the keynote of this season's styles, in every section.

The dresses were lovely, the majority of the afternoon order. One, a black matelasse crepe, with its bell sleeves and irregular-hem left side panel lined with silver grey, was worn with a large black velvet hat, the brim and large single velvet flower edged with silver braid. A black canton crepe with flowing side panels had wide flaring sleeves that were piped with white and ornamented with large white raised flowers in heavy wool and silk embroidery.

A kitten's ear crepe, also in black, had wide insets of silver and blue embroidery on the full, pointed sleeves, and was accompanied by a small hat with wide silver bandeau and spray feathers. A navy tricotine with slashed sleeves had a collar of grey lamb, and a brown canton crepe, with sleeves outlined by tiny brown buttons, had heavy gold embroidery on the left blouse front. The large brown velvet hat worn with this was trimmed with brown ostrich tips and gold cloth facing.

In the suit showing, rather conservative styles predominated, with narrow skirts, long coats and the same slender lines that marked the costumes. A brown velour, with braiding in self color, narrow belt and collar of brown beaver, was worn with an overblouse of sunset crepe, the lower front embroidered in dull greens and blues, the small brown velvet hat with it having a facing of gold cloth.

A black tricotine suit in narrow box style had a collar of black lamb and heavy black embroidery on back and sleeves. A row of bone buttons made the fastening. The small hat with it was of black panne velvet, with small insets of dull red and gold, and busby trimming. Another neat little suit of brown and taupe check with flat revers and slashed sides was set off by a swagger stick, small gold-cloth hat with flowing lace veil, and brown kid gauntlet gloves.

Brown was strong in the coats, which also showed the wide, loose sleeves and narrow belts. One plush velour had a large sable collar and cuffs, with sleeves covered in parallel lines from shoulder to wrist in narrow self-color silk braid. Another brown velour model with fur collar of dark beaver had narrow, loose back panels edged with long silk fringe and odd sleeves, the fullness caught at the wrist into small, pointed cuffs. The hat with this was of wood-color velvet, with limp right side bow.

A coat of blue velours in cape effect had a wide collar of black fur.

With the entire showing were worn black, one-strap suede slippers. The majority of the suits, with their flowing sleeves, were set off by long white kid gloves and a black velvet hand-bag with long silk tassel.

THE CRESSMAN COMPANY.

A model kitchen in blue and white color scheme is the attractive exhibit of the Cressman Company in the Main Building at the Fair.

A Barnet refrigerator, Barnet kitchen cabinet, chair, porcelain-topped table, Radiant electric range, sink and boiler, with linoleum-covered floor makes up the exhibit. The furniture is all white and the blue and white color scheme is carried out by linoleum and walls both bearing a blue and white pattern.

The electric stove was supplied by Miller, Powell and Watson, and the plumbing by E. Hensley.

The kitchen is the last word in modernity of appointments, from electric range to refrigerator, which is porcelain lined and guaranteed not to taint.

The Barnet kitchen cabinet, made in white enamel with porcelain sliding top and nickel plated trimmings and glass knobs, is a feature of the exhibit.

As a model of time and step-saving as well as beauty in kitchens, the Cressman exhibit is excellent.

THE J. T. TURNBULL COMPANY

In its exhibit in the Main Building, the Turnbull Company is featuring fine Wilton rugs, reproductions in design of Oriental rugs and made exclusively for the Turnbull Company by the best English mills. Beautiful reproductions of Persian, Bokhara, Hamadan and Serebend rugs are being shown, faithful copies in every detail of color and workmanship of these famous Oriental models. This exhibit is easily one of the most striking in the building.

In a tent adjoining the Main Building Turnbull's are exhibiting the White Cap electric washer, the Laundryette washer and the Eureka vacuum cleaner, for all of which they are sole agents for Peterborough. It is an interesting exhibit of household labor-saving devices.

SPLENDID DISPLAY OF KNITTED GOODS

The Cornell Knitting Co., Ltd., of Peterborough, present an exhibit in the Manufacturers' Building at the Exhibition which will not be denied attention. The display impels a visualization of bodily comfort and warmth during freezingly cold weather so far as attainable by wearing superior graded knitted garments built on stylish models and of wool which carries the stamp of unsurpassed purity. This section offers a striking galaxy of shades, combining to produce an acceptably colorful picture, pleasing to the eye of both sexes. The whole product presentation is tasteful in effect and forms a charming and bold relief to scenic back drops furnished by Grafton & Co., with handsome drapings from the J. C. Turnbull Co., Limited. The whole decoration scheme and arrangements of goods is the work of Lorne Conway, who has displayed no inconsiderable adeptness in the art of exhibit designing and dressing.

An outstanding feature of this exhibit is found in the operating by a young damoiselle of a patent hand-knitting machine for special lines of knitted goods. The company are showing splendid samples of all their many lines of manufacture, which include knitted sweater coats and sweaters, and bathing suits for men, women, boys and girls, while they specialize on high grade Jersey garments and handsome ladies' shawls. Among several outstanding features in this section one finds a well-built myrtle green pull-over, all in one piece; a Scotch heather racked ladies' coat of exceptional durability. Also a handsome brushed wool ladies' coat in positively new creation, designed by Mrs. Leach, a member of the firm; this garment is of blue heather throughout, with ample collar, kimona sleeves and fringe trimmed, and is an exceptionally fine, warm and comfy coat for the particular woman. Another feature which arrests attention is an altogether charming combination of skirt and coat, the skirt being of plain, silver-knitted material, the sweater coat of pure wool, carrying a broad band and collar in color silver grey.

These are all home-made goods, from wool to the finished article, the woollen yarn being the product of Canadian Woollens, Ltd., this city. The Cornell Knitting Co., although comparatively a new industry in Peterborough, have a substantial and increasing business, and their excellent and reliable products find ready demand in Peterborough city. Their admirably equipped factory is situated at 176 Simcoe street.

BRINTON CARPET CO'S RUG ARTISTRY.

It is difficult, if not impossible, to do justice in a word picture to the remarkable exhibit so ingeniously produced by The Brinton Carpet Co. of Canada (and of Peterboro), in their interest-holding section in the Manufacturers' building at the local exhibition. Whatever was the intention in mind, to the writer their exhibit offers an Oriental touch which charms. It presents the interior of an old-time tapestry walled room, with wall hangings and floor coverings ecstatically rich and warm and seductively inviting, suggestive, perhaps, of Persia. The background setting is created by costly Wilton rugs—one in tapestry effect, one in blue background, another with a deep blue background with conventional facing design, while the floor furnishing is of beautifully soft, yet durable Axminster rugs, which are companionably reflected in a top wall bordering of what is known as hall runners in the same Axminster weave to match. A centre embellishment consists of an abbreviated pyramid gracefully draped with a costly Persian rug, showing a charming design constructed of a black background faced with no less than 14 harmonizing colors woven into a pattern which captivates one's eye. Rolls of Wilton rugs crowned with Axminster mats in fan-shaped effect constitute dividing pillars for the two back wall rug-pannelling. Then the whole is more or less dominated by two wings—one each side—both Chinese seamless Axminster rugs, nine feet in width, and reproduced by the Brinton Carpet Co., in any length required. One has a blue, the other a taupe background, and both are embellished here and there with floral and other ornamentation — not overdone, however—of an exclusive Chinese character. These rugs are exquisitely beautiful in artistic creation and desirably durable in texture. And they are manufactured here in Peterborough by this enterprising company (as are, of course all the rugs shown), to sell retail at $175, less than their price in the home of their origin, China. A few Canadian ferns tastefully placed here and there complete a rug picture which it would be difficult to excel.

The Brinton Carpet Co., of Canada, manufacturers of first quality Axminster, Brussels and Wilton rugs, located here in 1907, since which time their production has doubled—and their products are sold in up-town city stores. It is also extremely gratifying to note that they passed through the re-construction period after the war with practically no factory loss of time. A Peterboro industry of indomitable expansive energy, they enjoy a far-flung reputation as Canadian manufacturers of dependable Canadian rugs for discriminating Canadian people.

DUFFUS MOTOR SALES EXHIBIT.

In about the largest tent on the Exhibition grounds this live firm of Ford dealers are showing a complete line of Ford models, including a Sedan, Coupe, Touring Car, Roadster, a Speed Truck and also a Heavy Duty One Ton Truck with a lot of body on it.

What impresses visitors is the brilliant enamel finish on Ford products.

In addition to the above they are showing several Fordson Tractors. In fact, no matter where you go on the grounds there seems to be a Fordson doing duty on some kind of a machine or other.

They are also showing an Oliver Plow, a Quack Grass Harrow and a Stiff-Tooth Cultivator, built expressly for the use for the Fordson Tractor and possibly no exhibit on the grounds is attracting the attention of the farming public as much as this full line of Ford goods.

It was learned that one only Ford touring car constituted the only automobile show at Peterborough Exhibition several years ago, and the fact that the Ford Exhibit now requires more space than any other single exhibit on the grounds shows marked progress and demand for these popular and economic machines.

Displayed outside the tent are signs advertising the use of only "Genuine Ford Parts" and the usual slogan of "Buy a Ford and Leave the Balance in the Bank," which everyone admits is extremely appropriate, at this time when economy should be uppermost in the minds of all people. 1d-1w

(Continued on page 12)

RADIO IN AVIATION.

Radio is included in the course of aviation schools throughout the country. Government schools, as well as private, make this an essential study for coming pilots. The future, it is predicted, will see every airplane equiped with a radio set. In fact England is planning to make this compulsory.

Radio News

NEW YORK, Sept. 15. —It took John Hays Hammond, Jr., 14 years to perfect his device which he says will permit secret radio communication.

Only after years of testing and research has he succeeded in producing an apparatus which has been found practical in tests by the war and navy departments and by officials of one of the largest American radio companies.

A bulletin issued by Hammond attributes these advantages to the invention.

1. It affords absolutely private communication, since no other station can pick up the private message, unless specially equipped.
2. It will allow a large number of stations to communicate over a limited number of wave lengths.
3. Accidental interference from other stations is reduced.
4. Static troubles are diminshed.

Any station trying to listen in on a message broadcast by the Hammond system, says the inventor, would receive only a jumble of sounds that could not be translated Several code and phone conversations can be carried on at the same time through this instrument, and no intereference is noticed.

ENGLAND TO AFRICA EASY FOR SWALLOW

Proof of Migration Found in Markings on Birds.

LONDON, Sept. 14.—The sixth swallow ringed and released in this country to be ultimately recaptured in South Africa has been reported to H. F. Witherby, ornithologist and student of bird migration. The wonders of migration become the more fascinating when these concrete proofs are forthcoming of the bare textbook statements that swallows and other birds do undertake these gigantic journeys.

The swallow in question, says The Daily Mail, was ringed as a nestling near Windsor, Berkshire, Aug. 20, 1921. Jan. 8, 1922, the bird was caught by Mr. Egbert Greef in the kitchen window of his house at Bradnek, Jansenville, in the Cape Province.

The journeys made by the five others which have been recaptured were from Staffordshire to Natal, Ayrshire to the Orange Free State, Lancasnire to Cape Province, Yorkshire to East Griqualand and Stirlingshire to the Transvaal.

Mr. Witherby's ringing scheme embraces also starlings and various other birds and he is anxious for the public to understand the meaning of the rings and to communicate with him in the case of marked birds being found, the place of finding, the date and the number which is on either the outside or inside of the ring.

A GIRL CAPTURED A ROBBER AT MIDNIGHT

KIRKLAND LAKE, Sept. 15. —(Canadian Press.)—Edith Atkinson, aged 20, alone and at midnight, captured Joseph Edwards, alias "Frenchy," when he attempted to loot Kaptin Store at Kirkland Lake. Edwards had entered the rear window when he was discovered by Miss Atkinson, who pounced upon him and held him until assistance arrived.

Laxative Syrup Pepsin Helps Nature Give Relief

Try it when a Laxative is needed and see the wonderful results

IT is not necessary to take a violent physic for so simple an ailment as constipation. Yet many thoughtless parents give mercury in the form of calomel, and coal-tar in the form of phenol when a natural vegetable compound like Dr. Caldwell's Laxative Syrup Pepsin will do the work equally well and without danger. People should realize that mercury may salivate and in certain conditions loosen the teeth; that phenolphthalein, by whatever name known and however disguised in candy, may cause dermatitis and other skin eruptions; that salt waters and powders may concentrate the blood, dry up the skin and cause lassitude.

You can take Dr. Caldwell's Syrup Pepsin yourself or give it to a babe in arms, as thousands of mothers do every day, with the confidence that it is the safest and best medicine you can use for constipation and such complaints. A teaspoonful will relieve you over night even if the constipation has been chronic for years. Dr. Caldwell's Laxative Syrup Pepsin is a compound of Egyptian senna and pepsin with pleasant-tasting aromatics, and does not cramp or gripe. Every druggist handles it, and bottles are so generous that the cost amounts to only a cent a dose. You buy it with the understanding that if it does not do as claimed your money will be refunded. The names of all the ingredients are on the package.

Mrs. Geo. Reeve, of Galt, Ont., uses Dr. Caldwell's Laxative Syrup Pepsin with good results and is greatly pleased with it; and Mrs. K. Jennings, of Toronto, Ont., finds it very satisfactory. Bring a bottle of Dr. Caldwell's Laxative Syrup Pepsin into your own home and let the family use it for constipation, biliousness, wind, gas, headaches, flatulency, and to break up fevers and colds.

ANY FAMILY MAY TRY IT FREE

Thousands of parents are asking themselves, "Where can I find a trustworthy laxative that anyone in the family can use when constipated?" I urge you to try my Laxative Syrup Pepsin. I will gladly provide a liberal free sample bottle, sufficient for an adequate test. Write me where to send it. Address Dr. W. B. Caldwell, 23 Caldwell Building, Toronto, Ont. Do it now!

TAKE DR. CALDWELL'S LAXATIVE **SYRUP PEPSIN** *The family remedy*

BEWARE OF RADIO PARASITES

Stockjobbing—parasite of booming inventions—has struck radio.

Wildcat investments have sprung up with the rise in popularity of wireless. And with these has come a countless number of questionable inventions to be sold to radio fans at any cost.

This epidemic of "pirate radio parts" as they are called, has struck this business so terrifically that it has caused a turmoil in the ranks of the established manufacturers and amateurs. Radio companies have sprung up like mushrooms after a storm. And with them have come all sorts of radio apparatus—good, bad and indifferent.

Unscrupulous brokers have taken advantage of the sudden popularity of radio. They have "organized" companies of large souding names and high paper value only to fleece the gullible public of its money. Blue sky laws have been no hindrance to them aparently, for they have gone on gathering in their dollars from the "one-a-minute" class just as though there were no law to check them.

Warnings.

The Better Business Bureau of New York City, in co-operation with the National Vigilance Commmittee of the Associated Advertising Clubs of the World, has taken steps to break up these wildcat schemes. But they can only go so far as to expose their methods and warn the public against them.

Among the many that have been brought to the attention of investors there is one company that capitalized itself at $4,000,000 and offered its stock at a par value of $1! It has already taken in many thousands of dollars from the credulous, say officials of the Better Business Bureau, although it has not one cent of security or any promise back of it.

All these companies run true to form. Immense profit, association with highly successful financiers, examples of success made by old established radio firms—these are some of the inducements laid before the prospects.

Pirate Parts.

Almost the same is true of companies that actually produce parts. Many of them never knew what radio was until the craze came along. Many know just enough to produce something that looks like something it ought to be. But it isn't The parts are put up to sell more than to serve.

The result is an overstocked competitive market which confuses the buyer. He cannot know what product will give the service he demands. He pays out exhorbitant sums for materials that fail to prove their worth.

This situation has brought about the oragnization of the National Redio Chamber of Commerce and of local branches, the chief purpose of which will be to protect the radio fan from unscrupulous manufacturers. The National Retail Dry Goods Association, of which the department stores of the country are members, has also decided to guard its clientele from such producers.

At the request of these organizations, the U.S. Bureau of Standards and the Electrical Testing Laboratories of New York have arranged to inspect all radio appartus that is submitted for sale in the department and other stores. Other associations also have adopted some scheme by which the proven products of their members may survive the competition of the mushroom products.

OLD HOUSE TO CROSS SEA.

Yorkshire Homestead Being Shipped in Sections to San Francisco.

LONDON, Sept 15.—Norland Hall, an ancient English homestead near Halifax, Yorkshire, is being dismantled and prepared for removal to San Francisco, where it will be re-erected. The stone and timber comprising Norland Hall are being packed into big crates. More than 100 of these crates were taken on motor wagons to Liverpool last week, and they are now at sea. It has been decided to remove the fine old barn to its new site in sections.

Antiquarians lament the loss of Norland Hall, but admit it would have been allowed to fall into decay.

Not a Bite of Breakfast Until You Drink Water

Says a glass of hot water and phosphate prevents illness and keeps us fit.

Just as coal, when it burns, leaves behind incombustible ashes, so the food and drink taken dav after day leaves in the alimentary canal indigestible material, which if not completely eliminated from the system each dav, becomes food for the millions of bacteria which infest the bowels. From this mass of left-over waste, toxins and ptomainelike poisons are formed and sucked into the blood.

Men and women who can't get feeling right must begin to take inside baths. Before breakfast each morning drink a glass of hot water with a teaspoonful of limestone phosphate in it to wash out of the bowels the previous day's poisons and toxins, and to keep the entire alimentary canal clean, pure and fresh.

Those who are subject to sick headache, colds, biliousness, constipation, others who wake up with bad taste, foul breath, backache, rheumatic stiffness, or have a sour, gassy stomach after meals, are urged to get a quarter pound of limestone phosphate from the drug store, and begin practicing internal sanitation. This will cost very little, but is sufficient to make anyone an enthusiast on the subject.

IS AMERICA ADRIFT FROM ANCHOR IN SEA?

German Geologist Says Continent Is Leaving Europe.

LONDON, Sept 15.—Is the American continent drifting westward and slowly leaving Europe behind?

It is, if the theory propounded to savants of the British Association at Hull by the German geologist, Wegener is correct.

Dr. Wegener declares that the various continents originally were joined at the poles, but that now they are slowly drifting away from the poles and from the east to west. America is moving westward faster than Europe, he said, and Greenland still faster than America. He added that this movement has been proven by experiments at observatories in Europe and at Washington.

In the discussion which followed Prof. Turner of Oxford said there was no astronomical observation worthy of serious consideration in support of Wegener's theory. Greenland, he admitted, had an apparent drift, showing a change of three-quarters of a mile in position between 1823 and 1907. All other evidence, however was against the existence of changes in latitude and longitude.

ONCE RICH, DIES UNKNOWN.

Wilson Classmate at Princeton to Be Buried Under Assumed Name.

WORCESTER, Mass., Sept. 14.—A classmate of ex-President Woodrow Wilson in Princeton University, and believed to have been at one time a man of wealth in the Middle West is to be buried here tomororw under the name of Edwin S. McCarthy, although that is not his real name. He was about 73 years of age.

Five years ago he came to Worcester under the influence of the officials of the Bethel Help Mission, and work was obtained for him as sweeper at the plant of the Wickshire-Spencer Steel Corporation. He followed this occupation until stricken with paralysis last week and taken to City Hospital where he died Sunday night.

The officers of the corporation today located his lodging in the rear of a small fruit store, where they found a few books which showed the unknown had high literary tastes. Papers were also found to indicate he had owned large sugar refineries in the Middle West, but there was nothing among the papers to show anything more tangible concerning his family.

McCarthy's connections with Princeton became known through stories he told fellow workers.

Back to Shredded Wheat

Thousands are lured into all sorts of food experiments—trying this new one and that new one—only to come back to

Shredded Wheat

Seems like coming "home again" after wandering around in the wilderness of Dietetic Doubt. There is no doubt or uncertainty about Shredded Wheat. It is 100 per cent whole wheat, always the same high quality—pure, clean, wholesome, nourishing. Eaten every day by millions of people in all climes. There is no substitute for it. Made in Canada.

Two Biscuits with milk or cream make a complete, nourishing meal. Eat it for breakfast with sliced bananas or prunes for lunch with berries; for dinner with sliced peaches, apricots, stewed raisins, or fresh fruits. Ready-cooked, ready-to-eat.

NEWS ITEMS FROM MOUNT JULIAN

MOUNT JULIAN, Sept. 15.—One of the prettiest and most extended views of Stoney Lake is to be had from the broad and airy verandah of the Mount Julian hotel, one of the oldest, if not the oldest hostelry on the lake.

The guests at this commodious inn linger on, loath to depart leaving behind the glory of the autumnal woods and the benefits in both health and pleasure to be derived from the exceptional fine September weather.

A camping party, consisting of Miss Ethel Hughes of Jersey City, Miss Bessie Thompson of Mount Julian and Cecil Shewen also of Mt Julian hotel went to Jack's Lake Tuesday of last week, returning Friday evening bringing with them a fine string of bass and trout.

Mr. and Mrs. William Thompson and Miss Harriette Caskins will spend the week end at Apsley the guest of the Apsley House.

Miss Harriette Calkins, an American, who is registered at Mount Julian hotel has been coming to Canada for the last 13 years finding the location at Mount Julian a fotal relief for the dread disease, hayfever.

The annual Thanksgiving festival was held at the Holy Trinity Church, Mount Julian, Sunday at 3 3.m. The beautiful service being conducted by Arch-deacon Ingles assisted by the present incumbent rector, the Rev. J. L. Hughes, the music ably supervised by Mrs. Hughes. The inspiring and helpful sermon delivered by Archdeacon Ingles was appreciated by a goodly congregation. Previously, the church had been attractively decorated with fruit and flowers and vegetables by the parishioners from the choicest of their farms and gardens which following the service was generously distributed among those less fortunate of the settlement.

This quaint little Anglican church picturesquely situated by the wayside at the junction of the Apsley and Mount Julian road has much interest for the average tourist. Planned after the English style of architecture with Gothic windows of unstained glass, the soft grey tones of the unpainted wood blends harmoniously with the woodland tints of its background.

The following guest were recent registered guests at the Mount Julian Hotel. —W. A. Green and Mrs. Greene, Toronto, D. C. Youngson and Miss M. Rae of Peterboro, Ethel M. Hughes of Jersey City, N.Y., Harriette Calkins, Vanpburg, N.Y., Mr. E. Rishor, Mr. and Mrs. Watte, Mr. Max Rishor, Mr. Stuart and Miss Betty MacDonald all of Peterboro; W. R. Thompson and Mrs. Thompson, Peterboro, Mr. Charles Blezzard, Cobourg; John Lumsden, Peterboro Stewart Lang, Stanley Wood, Misses Leta and Jean Wood of Indian River, Mr. and Mrs. J. L. Gillespie, Peterboro.

Travels broadens some. Others return as skinny as ever.

BEADED LACE.

Beaed lace is one of fashion's latest whims. A stunning gown of white lace is worn over a narrow sheath of yhite satin, and the pattern of the lace is picked out in glittering rhinestones.

Best of all Fly Killers 10c per Packet at all Druggists, Grocers and General Stores

Health and Comfort

EVERY winter, more and more people enjoy the health and comfort of Stanfield's Unshrinkable Underwear.

Stanfield's is health underwear because it is made in Canada for Canadian winters by Canadians, who know the climatic conditions of every section.

Stanfield's Unshrinkable Underwear retains the natural warmth of the body and prevents the skin from becoming chilled—two essentials for health in winter.

Stanfield's is comfortable because it fits—and it keeps right on fitting right because it is unshrinkable.

Stanfield's never breaks on the seams, because of the special over-cast stitching.

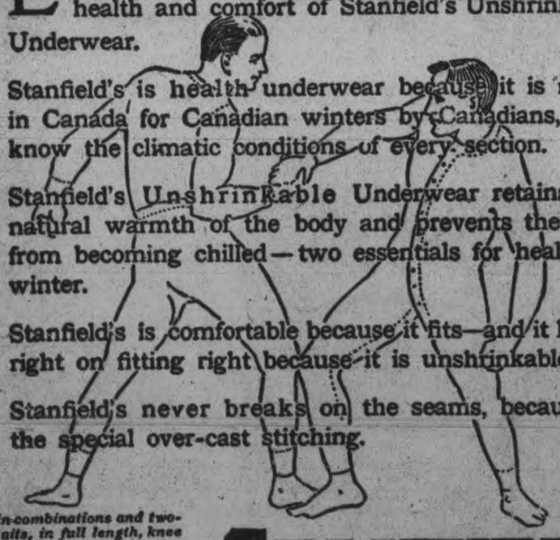

Made in combinations and two-piece Suits, in full length, knee and elbow length, and sleeveless, for Men and Women.

Stanfield's Adjustable Combinations and sleepers for growing children (Patented).

Sample Book, showing weights and textures, mailed free.

Write for it.

STANFIELD'S LIMITED
TRURO, N.S.

STANFIELD'S
Unshrinkable
UNDERWEAR

72

It wears longer

Nature Never Made Your Double

He Makes A Good Impression

DOORS open readily to the well groomed man. If you have learned how much personal appearance counts in business success, then you will appreciate hand-tailored 5TH AVENUE CLOTHES.

Nature writes an individual story in each man's measurements. So do we in making 5TH AVENUE CLOTHES—each Suit or Overcoat tailored to fit the man.

Every line of your figure—your posture, the way you stand, and other details—all come under watchful eyes and skilful hands. Result—highest quality clothes, correct in fit and style—and at prices within your means.

The double-breasted Suit illustrated will give you an idea of the high standard of workmanship obtained in 5TH AVENUE CLOTHES—they hug the collar, fit the shoulders, the body lines drape gracefully over the hips giving the wearer desired personality.

If you see 5TH AVENUE CLOTHES you will wear them. Sold in Peterborough by

Crescent Clothes Shop

CAPITOL THEATRE BUILDING GEORGE STREET S.

OUR WINDOWS TELL A STORY—SEE THEM.

Special Exhibits at the Fair

(Continued from page 10)

THE HOME OF HEALTH

At the corner of Delight and Reindeer street—you'll find the exact locality if you walk around the manufacturers' building at the Peterborough Exhibition—there stands a novelty in the building art which stands apart in its exclusiveness. It consists of an old-style thatch roofed cottage antedating the brick and mortar period and presenting an ample expanse of picturesque diamond-paned windows on three fronts. But this faithful replica of the somewhat crude but comfy dwellings occupied by many of our great-great-grandfathers, rejoices in an outer clothing of unique modernity in that its main strucural walls and entire roof are built of Reindeer and Delight Wheat in the sheaf. And further a glimpse of its interior reveals a startling contrast to the antiquated exterior design, for therein one finds revealed, not a model but a real practical and present-day kitchen fully equipped for action. Nothing here is lacking to satisfy the modern housewife, who finds ready to hand an approved electric stove, white enamel sink and hot and cold water attachments with indispensable cooking utensils clean as a new pin, flanking a pure white enamel kitchen cabinet, the whole reflecting the fullest measure of sanitation and nothing wanting for meal-making utility.

And such comprises the commendable exhibit by the Peterborough Cereal Co., who are in this way demonstrating the efficiency of their Reindeer flour for bread, tea cakes and buns, and Delight flour for creating pastry which, synonymous with its name, positively "delights" the lover of good wholesome confection.

In a word, "This home of health was made of Canadian wheat", the structural foundation upon which has been erected a Peterborough flour and cereal industry marked by continued substantial expansion and a spirit of manufacturing enterprise commendably keeping apace with this progressive manufacturing city. c

MILKERS AND SEPARATORS.

The Continent-known De Laval Company, Limited, Peterborough, are to be congratulated on their strikingly effective display in the Manufacturers' Building of Milkers and Cream Separators, which for durability and time and money-saving service, coupled with last-word efficiency, stand without a peer. They are featuring their two-unit milker, together with a commanding array of separators in varied sizes ,and all carrying the latest bowl design in structure; some separators have power (electric or gasoline engine) attachments, while all reveal advantages which no modern farmer or dairyman can really afford to ignore. As for the De Laval milkers, thousands of men who are using these simple devices— super-durable and low in cost of maintenance—recommend them as the most practical and most sanitary means of realizing, without discomfort to the cow, the maximum of daily milk supply.

There are now over 2,500,000 De Laval Separators in use in every country where dairying is practised the world over, while the number of their milkers operated in many countries reaches an equally large figure.

This company is one of Peterborough's most important and aggressive industries, in support of which characterization it is only necessary to add that there are more than 50,000 local De Laval agents and more than 1,000 De Laval travelling employes—half of these respective representatives in Canada and the United States alone— giving their constant time and attention to the selling of the company's machines and to the care and best use of those which have already been sold.

To-day, despite unfavorable trade conditions generally experienced of late, the sales of their products the world over, and especially in Peterborough district, are exceptionally good. And it seems that these exemplary made-in-Peterborough dairy dairy appliances have an enviable home market, in which the Peterborough De Laval Company, Ltd., are firmly entrenched, with business always showing gratifying expansion, as it should for home-manufactured products which excel in meeting these requirements for which they are produced.

THE ROY STUDIO.

The exhibit of the Roy Studio bears out the slogan prominently displayed there, "We photograph anything any time, any place, and do it right."

The exhibit covers naturalistic, portrait, airplane and commercial photography, finishing for amateurs, in fact every branch of modern photography.

A special feature is the oil colors, a process combining an oil portrait over a photographic base, giving the beauty of oils with the faithfulness of photography.

A series entitled, "Down on the Farm," taken on the farm of Clifford Hancock in Smith township, is a feature with a number of studies of Miss Ulah Hancock.

The Roy Studio has been exhibiting at the Fair consistently for over 20 years and this year's exhibit is one of the most striking of the long series.

SYSTEM IN ALL OFFICE EQUIPMENT

An Exhibition Worth While to Modern Business Men.

"Proof of the pudding is in the eating" is a time-worn axiom which may, however, be consistently applied to the exhibits in the Manufacturers' Building by the Office Specialty Mfg. Co., of Newmarket, Ontario. This exhibit is attracting considerable attention from business men, and is in charge of D. A. Costello, the company's energetic representative for Eastern and Northern Ontario, in company with George Morning, of the head office staff. Mr. Costello may be connected with by letter to P. O. Box 816, Peterborough, or by 'phone 1122W. Enquiry into the advantages of the Office Specialty Mfg. Co.'s office systems is invited by Mr. Costello, either at the Fair or afterwards, who will cheerfully furnish all explanatory details.

A new feature shown this year is this company's fire-wall filing cabinet, steel in structure, asbestos lined, and proved to be of remarkable heat-resisting build. In practical proof of this cabinet's wonderful fire-resisting quality, it is only necessary to say that one of the "Office Specialty" "Firewall" filing cabinets protected the valuable records housed in them in the disastrous fire that completely destroyed the Montreal City Hall.

Mr. Business Man, would your records survive a fire of a similar intensity or even a smaller fire?

No business manager could view this display without hankering after some of the time-saving and admirably adapted desk and filing specialties. The efficiency of the modern office can only be acquired through the use of system that have been carefully and intelligently planned to handle the work expeditiously, and with the minimum of effort. With an experience of over thirty years this Newmarket company have produced office furniture designs that have proved highly desirable and applicable to all classes of business utility.

In workmanship and material the lines shown would seem to cover every desired taste, while the designs are pleasingly simple, cleverly planned and handy. Another feature of this "Office Specialty" line that makes for time-saving and economy is the standardization of the various units that have proved most adaptable for office work in all kinds of business. No better evidence of the value of these lines to the modern business man could be afforded than the constant appreciation shown by the large attendance of merchants and others around this section.

The central combination in this exhibit is an Office Specialty efficiency desk. Visitors called and seemingly envied this splendid office combination. It answers for a filing cabinet and desk combined. Its drawers are arranged in letter size divisions to hold correspondence files and sales reports; in cap size divisions for cost charts and factory reports; other divisions hold sets of car records. So that statistics regarding every phase of business are intantly accessible. In a word, this desk enables you to do more work in less time.

Samples of Vertical Filing is also shown. Alphabetical or numerical guides are used to divide the drawer and each folder has a specific place with all related papers filed in the same folder.

Another new feature for office equipment is a combination Record Safe for the keeping and preserving safely of all kinds of valuable business records. This ingenious design can be filled with any combination of official or business filing cabinets for separate records and valuables. The drawers run with steel frictionless suspension, and work as easily when loaded as when empty. It is made in two sizes—the small size is intended for retail or professional business offices, and the large one to accommodate the records of any ordinary size office. The representatives will be glad to furnish any information to visitors regarding office systems, no matter of what nature.

To all who find the lack of system in their office or who need their present system revised the "Office Specialty" system service should prove a great boon.

This interesting display also shows samples of the Steel Vertical Files, Shannon Filing, Card Index Systems, Counterweight verticals, Card Record Desk, Technical Book Cases, etc.

Mr. Costello, who has charge of this exhibit, was kept constantly busy explaining the merits of each specialty, and it is safe to say that he will have a bookful of orders before the Fair is over. Mr. Costello is a live Peterborough boy and is making good in the wide field to which he has been appointed.

FORD TO WAR ON 'WETS' IN TWO BIG PLANTS

Will Discharge Workmen Using or Having Liquor in Shops or in Homes

DETROIT, Sept. 15.—Beginning last Monday, the Ford Motor Company will wage an aggressive war against the use of all forms of intoxicants among its tens of thousands of employees. Information obtained by company officials shows that Federal and State authorities have been only partly successful in enforcing prohibition and restricting the production of intoxicants in Highland Park and Springwells, where the principal Ford plants are located.

The odor of intoxicants in a workman's breath, the presence of any form of intoxicant on his person or in his home will be cause for summary discharge.

"This has got to stop," Mr. Ford said tonight, "and we're going to end it in short order. Starting Monday it will cost a man his job without any excuse or appeal being considered to have the odor of beer, wine or liquor on his breath of to have any of these intoxicants on his person or in his home.

"The Eighteenth Amendment to the Constitution is a part of the fundamental law of this country. It was meant to be enforced. Politics has interfered with enforcement of this law, but, so far as our organization is concerned, it is going to be enforced to the letter. I have always been opposed to all forms of intoxicants. Beer, wine and liquor never did anybody any good—and they have caused incalculable suffering and misery in the world."

LET'S PRETEND

By Anne Campbell

He hasn't much to play with,
His wagon's old and worn,
His faded clothes are shabby,
His little blouse is torn.
He never has a penny
To cherish or to spend,
But all the time he's playing
A game called "Let's pretend"

His wagon has a motor,
It's paint is red and new,
He owns a world of playthings,
And lots of money, too.
He even has a mother,
A daddy who's his friend,
And he can hear them talking
When he plays "Let's pretend"

Sometimes when it is evening,
And he is in his bed,
Perhaps his angel mother
Stands guard above his head.
Perhaps 'tis she who whispers
That troubles always mend,
And we can all be happy
If we'll play "Let's pretend."

JULIA SANDERSON'S HUSBAND ASKS DIVORCE

BOSTON, Sept. 15.—Julia Sanderson, star of the "Tangerine" production now playing here, has received official notification that she has been sued for divorce by Lieut. Bradford Barnette, United States Navy. Frank Crumit her leading man is named. The Barnettes have been living apart for four years. Crumit is married, his wife living in Connecticut. Miss Sanderson divorced Tod Sloan, jockey, nearly 10 years ago. She was born in Springfield, Mass., 38 years ago.

Blazing the Way to Bigger Sales!

What others are doing YOU can do.

Use THE EXAMINER to increase your Sales.

Never was the time more appropriate than NOW.

Move the Goods.
Lift the Load.
Lessen Interest Account.
Clear Decks for Spring.
Begin now to get your Advertising across.
Make every inch of your Advertising Pay it's own way.

CALL—

The Examiner

For Rates, Information or Help
Phone 1600

Washing only makes them prettier

Whoever thought that the time would come when silks, satins, chiffons and laces could actually be *washed in soap and water!*

And that this washing not only wouldn't harm them but would *renew them*, keeping both color and fabric as fresh and attractive as the day they came from the shop.

Because modern manufacturing science has perfected *special soap for washing dainty materials.*

Introducing Palmolive Princess Flakes

This superfine soap is as pure and mild as the finest toilet soap.

It is snowy white soap, flaked into crisp wafers.

It is de luxe soap with a dash of perfume as the final refining touch.

It dissolves like magic into the richest and thickest of creamy lather.

These soft suds in turn gently dissolve all soil from fragile georgette frocks and blouses, delicate crepe and silk underwear and all the laces and chiffons of your wardrobe. Sheer voiles and batistes, frail in fabric, delicate in color, need as careful handling as silk.

Brilliant ginghams, dazzling cretonnes—everything that is in the least likely to fade—wash all these fancy cottons with Palmolive Princess Flakes and protect their beauty.

For everything of wool

Palmolive Princess Flakes are the ideal soap for washing all woolen things. It doesn't shrink them, it keeps them soft. No danger of boardlike sweaters or underwear, or little caps and leggings stiff and hard.

The dirt just falls out of blankets washed with Palmolive Princess Flakes. And how soft and warm they seem!

Cheaper than buying new clothes

If you used Palmolive Princess Flakes for all laundry work you would be practising real economy. First, because they are all soap and go much farther. Next, because it is cheaper to buy pure fine soap than it is to be continually replacing worn-out clothes.

For you mustn't blame broken threads and thin places which dissolve into holes to poor material. This is due to the rotting of the fabric by the destructive ingredients of average laundry soap.

Palmolive Princess Flakes give splendid satisfaction in washing machines.

Convenience and economy

Palmolive Princess Flakes come in handy pound packages, and once you use them you will agree that they are superior and save money. Ask your dealer today for one or two packages.

THE PALMOLIVE COMPANY OF CANADA, Limited
MONTREAL TORONTO WINNIPEG

PALMOLIVE
PRINCESS SOAP
FLAKES

MADE IN CANADA

Importance of Water

BY DR. R. H. BISHOP

Count up how many uses there are for water in the human. And then judge from this number how important a part water plays in our life. It's astonishing.

The human body is built up of countless millions of cells, each one surrounded by a fluid medium—the blood—and the cells themselves are largely composed of water, too. In fact, about 60 per cent of the human body consists of this element. The cells get their nutrition from the blood and cast off their matter into it. So, when too little fluid is supplied, the blood maintains a higher specific gravity and the poisonous waste products of tissue or cell are cast off very imperfectly. Thus the body is poisoned by its own excretions.

The uses of water in the body have been summmarized as follows.

1. It is incorporated in the tissues.
2. It is the chief ingredient of all fluids of the body—insuring their proper degree of dilution.
3. It prevents friction by moistening the membranes.
4. It distributes the food to the tissues and removes waste matters, through the work of the blood.
5. It regulates the temperature by absorption and evaporation.
6. It distributes the body heat.

The quantity of water required by each individual will vary according to his size and the nature of his work ,but a safe estimate if from two and a half to three pints a day.

The deprivation of water means death to every living thing. One may live without eating for weeks, but without water he would die in a few days. However excessive consumption also has its bad effects, so care should be taken to take enough but not too much.

FOURTEEN AMERICANS SAID TO BE MISSING

WASHINGTON, Sept. 15.—(Canadian Press).—Fourteen Americans are missing in fire swept sections of Smyrna state department was advised last night in cablegram from Rear Admiral Bristol at Constantinople. Admiral Bristol stated that information came from Capt. Arthur Hepburn, chief of staff of American destroyer fleet at Smyrna who reported that fire which started yesterday in Armenianquarter had practically obliterated European portion of city. It is said that fire was started by Turkish Sergeant and has caused fifteen million dollars damage so far. More than 150 persons have been massacred.

CHAUTAUQUA DEFICITS.

Nearly all of the guarantors in Ontario towns where Chautauquas were held this summer had to make up a deficit.

ON SATURDAY NIGHT

BY BERTON BRALEY

Saturday Night! Saturday Night!
All over the country the lights twinkle bright,
And down in the village or up in the city
The girls look uncommonly charming and pretty;
Their escorts are manicured, shaved and arrayed
Is quite the best clothes they can buy ready-made.
They're living each moment with fervor intense,
They're out for a frolic—and darn the expense,
On Monday their pockets will surely be light
But then they can plan for next Saturday Night!

Saturday Night! Saturday Night
Throughout all our week-days we keep it in sight.
The night we can play with no thought of the morning
(On Sunday no strident alarm rings a warning);
The night that the family piles in the car
And goes to the place were frivolers are;
The night after payday—the night when we dance,
And blow in our surplus—and next week's, perchance;
Oh, night of all nights to the hard-working wight,
Saturday Night! Saturday Night!

WILL MARCH ARMY INTO CONSTANTINOPLE

LONDON, Sept. 15.—(Canadian Press).—Mustapha Kemal has resolved to march his army into Constantinople unless powers hand over city to Turks according to statement he made to daily mail correspondent at Smyrna. He also reiterated that his peace terms were based on National Pact. "Our demands remain same after our recent victory as they were before", he said.

Operating in Owen Sound, Ont.

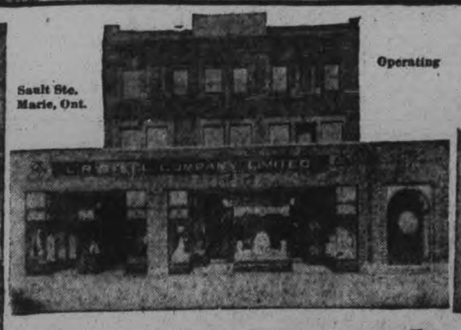

Sault Ste. Marie, Ont. Operating

Operating in Sherbrooke, Que.

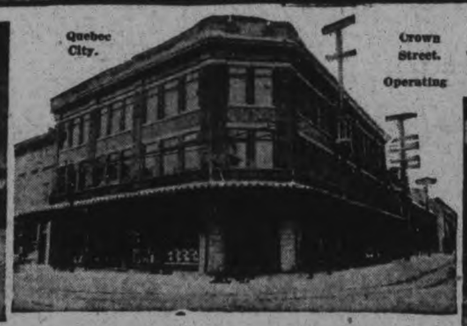

Quebec City. Crown Street. Operating

Toronto. Warehouse, Mutual St., Operating

Operating in Brandon, Man.

Operating in Toronto, Ont.

Architect's Sketch. To be Built on Second Ave., Saskatoon.

Architect's Sketch. To be Built at Hastings and Homer Sts., Vancouver.

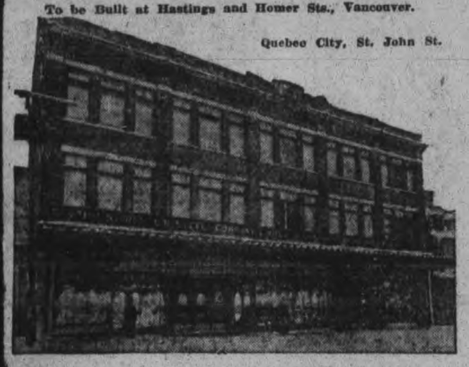

Quebec City, St. John St. Operating in Quebec City

Operating in Montreal, Que. St. Catherine St. East.

Operating in Oshawa, Ont.

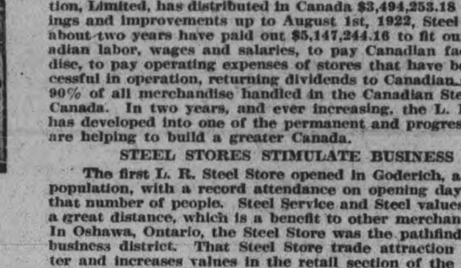

Architect's Sketch. To be Built on Scarth St., Regina, Sask.

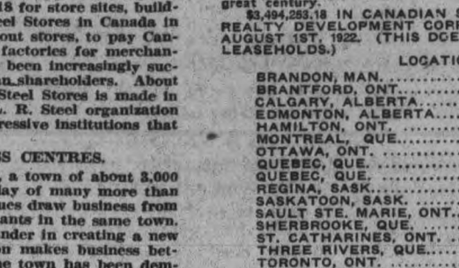

St. Catharines, Ont. Architect's sketch. To be Built at Corner of St Paul and Queen Sts.

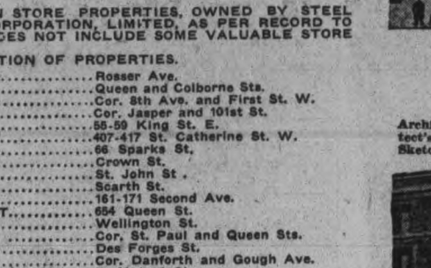

Vancouver, B. C. Architect's Sketch. To be Built at Granville and Dunsmuir Sts.

First Steel Store in Canada at Goderich, Ont.

L. R. Steel Company, Limited

PROGRESS IN CANADA

The great aim of Steel Stores in Canada is to give every Customer the greatest Service and Value for every Dollar—to earn Dividends for every Shareholder—to develop Canadian Raw Materials and to use Canadian Labor wherever possible—to help Canada prosper by providing Employment for Thousands and by putting in Circulation Millions of Dollars every Year. Canada is developing rapidly, and we are looking ahead and equipping Steel Stores to serve the Millions of To-day and the greater Millions of To-morrow.

L. R. Steel

Architect's Sketch. Edmonton, Alberta. To be Built.

Calgary, Alberta. Architect's Sketch. To be Built.

Architect's Sketch. To be opened Soon at Hamilton, Ont.

Architect's sketch. To be Built at Three Rivers, Que.

Operating in Brantford, Ont., Queen and Colborne Sts.

Over Eight Million Dollars Distributed in Canada by L. R. Steel Organization in Two Years

ON August 7th, 1920, the first L. R. Steel store in Canada opened its doors at Goderich, Ontario. In two years' time 12 Steel Stores have been opened in Ontario, Quebec and Manitoba. High-class retail sites have been purchased for the erection of 10 more Steel Stores in Canada. This is but the preliminary work of a great building campaign that calls for a Steel Store in every point of 5,000 people and over in Canada and the United States.

Over $8,000,000 HAS BEEN PAID OUT IN CANADA for store sites, construction, labor, merchandise and equipment by the L. R. Steel organization during a period of about two years' operation in Canada. The building division of Steel Stores, the Steel Realty Development Corporation, Limited, has distributed in Canada $3,494,253.18 for store sites, buildings and improvements up to August 1st, 1922, Steel Stores in Canada in about two years have paid out $5,147,244.16 to fit out stores, to pay Canadian labor, wages and salaries, to pay Canadian factories for merchandise, to pay operating expenses of stores that have been increasingly successful in operation, returning dividends to Canadian shareholders. About 90% of all merchandise handled in the Canadian Steel Stores is made in Canada. In two years, and ever increasing, the L. R. Steel organization has developed into one of the permanent and progressive institutions that are helping to build a greater Canada.

STEEL STORES STIMULATE BUSINESS CENTRES.

The first L. R. Steel Store opened in Goderich, a town of about 3,000 population, with a record attendance on opening day of many more than that number of people. Steel Service and Steel values draw business from a great distance, which is a benefit to other merchants in the same town. In Oshawa, Ontario, the Steel Store was the pathfinder in creating a new business district. That Steel Store trade attraction makes business better and increases values in the retail section of the town has been demonstrated in several cities and towns in Canada where Steel Chain Stores are in operation. For example, on St. John Street in Quebec City, in the vicinity of the Steel Chain Store, realty values are reported increased and business better since the operation of the Steel Store in that locality. Steel Chain Stores are in operation in Goderich, Owen Sound, Sault Ste. Marie, Oshawa, Toronto, Ottawa and Brantford, in the Province of Ontario; in Montreal, Sherbrooke and two stores in Quebec City, Province of Quebec; in Brandon, Province of Manitoba.

VALUABLE SITES FOR NEW STORES.

The L. R. Steel organization owns some of the best retail sites in cities of Canada, upon which it is planned to build large and most modernly equipped Chain Stores. The Hamilton Store is scheduled to open for business this year, occupying the site of the old McKay Building, 55-59 King Street East, Hamilton, Ontario. A store has been opened recently on Rosser Avenue, Brandon, Manitoba. Excellent building sites have been secured in Three Rivers, Quebec; on St. Catherine Street West, Montreal; on Scarth Street, near the post-office, in Regina; at 161-171 Second Avenue, Saskatoon. What is conceded to be one of the finest retail store sites in Edmonton, the corner of 101st and Jasper Avenue, is owned by the L. R. Steel organization, and also a rare retail corner in Calgary, the corner of Eighth Avenue and First Street, West. In Vancouver the L. R. Steel organization owns two of the best retail corners in the city, the corner of Granville and Dunsmuir Streets and the corner of Hastings and Homer Streets.

FUTURE DEVELOPMENT IN CANADA.

Steel Stores are paying dividends to shareholders. L. R. Steel has shown his faith in Canada by always crediting Canadian money with par value in all the Steel enterprises in the United States. It is estimated that at least 2,000 people, employes and their families, in Canada, are being supported by the L. R. Steel organization. The plan of operation of Steel Stores has met with such favor in Canada that frequently Steel Stores have been opened by mayors.

The plan of Steel Store development in Canada is exceedingly great. Plans call for Steel Department Stores, retailing merchandise from 5c to $20.00, in all points of population of 5,000 people and over, in Canada. Wherever the store has a frontage of 50 feet or more, plans call for a market, which will distribute among the people fresh farm products at the minimum of cost. It is also planned to open up in the future factories in Canadian towns to supply wares to Steel Stores in Canada, utilizing Canadian material and labor. Steel Stores will develop farm products and other natural resources to a very large extent. To man these enterprises in Canada, thousands of capable, dependable and efficient men and women will be required. Hundreds of managers and assistant managers of stores will be needed. An army of salesmen and saleswomen will be required to operate the stores and the farm products market run in connection with the stores. Numerous men will be needed to man the delivery wagons that bring in the farm products to the stores and deliver merchandise to the farmers. Employment will be provided for thousands, Canadian industry will be stimulated and millions of dollars put in circulation annually. Canada is growing rapidly, and the L. R. Steel organization is preparing to serve the millions that are here and the millions that are coming, to make this Canada's great century.

$3,494,253.18 IN CANADIAN STORE PROPERTIES, OWNED BY STEEL REALTY DEVELOPMENT CORPORATION, LIMITED, AS PER RECORD TO AUGUST 1ST, 1922. (THIS DOES NOT INCLUDE SOME VALUABLE STORE LEASEHOLDS.)

LOCATION OF PROPERTIES.

BRANDON, MAN.	Rosser Ave.
BRANTFORD, ONT.	Queen and Colborne Sts.
CALGARY, ALBERTA	Cor. 8th Ave. and First St. W.
EDMONTON, ALBERTA	Cor. Jasper and 101st St.
HAMILTON, ONT.	55-59 King St. E.
MONTREAL, QUE.	407-417 St. Catherine St. W.
OTTAWA, ONT.	66 Sparks St.
QUEBEC, QUE.	Crown St.
QUEBEC, QUE.	St. John St.
REGINA, SASK.	Scarth St.
SASKATOON, SASK.	161-171 Second Ave.
SAULT STE. MARIE, ONT.	654 Queen St.
SHERBROOKE, QUE.	Wellington St.
ST. CATHARINES, ONT.	Cor. St. Paul and Queen Sts.
THREE RIVERS, QUE.	Des Forges St.
TORONTO, ONT.	Cor. Danforth and Gough Ave.
TORONTO WAREHOUSE.	33 Mutual St.
OSHAWA, ONT. (lease value and building).	21-23 Simcoe St.
VANCOUVER, B.C.	Cor. Hastings and Homer Sts.
VANCOUVER, B.C.	Cor. Granville and Dunsmuir Sts.

NEW MERCHANDISING POLICY.

The L. R. Steel Company, Limited, is establishing Steel Chain Stores in groups of seven. One of these stores, located within easy access to the other six, will act as a central distributing store for the rest of the group. By means of this Group System the sub-stores will be so situated that they will need to carry only enough stock to meet their requirements from week to week. Being so close to the central distributing store, sub-stores can renew their stocks easily by requisitions. Besides being an advanced modern merchandising idea, the Group System reduces the problem of Chain Stores which find rents too high to permit enough space to be devoted to reserve stocks of merchandise. The Group System also reduces long hauls of freight to short hauls.

In the earlier years of 5, 10 and 15 cent stores, rents were low enough to allow considerable space for the storing of reserve stocks of goods; but, with the coming of high rents, as in vogue to-day, storage space becomes a problem. L. R. Steel has originated the Group System of operating Chain Stores to solve this problem.

Steel Chain Stores in Canada sell lines of merchandise to completely equip the home for the average family and supply the needs of the individual, at prices ranging from 5c to $20.

HAMILTON STORE.

On this page is shown the architect's sketch of the Hamilton store, now being completed on the site of the old McKay Building, 55-59 King Street East, Hamilton. It is a good example of the up-to-date Steel Chain Department Store, retailing merchandise from 5c up to $20. When operating, it will have four floors with a Steel Cafeteria in the basement.

First Floor: Soda fountain, electrical department, hardware and smallware departments. Balcony off first floor: Men's furnishings, Men's Clothes, Men's Shoes and Ladies' Beauty Parlor. Second Floor: Ladies' Ready-to-Wear Department. Third Floor: Market, Furniture, Candy Manufacturing, Bakery and Toyland. Fourth Floor: Stock room. When operating, this will be one of the finest and most modern stores in Hamilton, and one of the best in the Steel international chain.

L. R. STEEL COMPANY, LIMITED

EXECUTIVE OFFICES:

Third Floor, Royal Bank Bldg., Toronto, Ont.

Canadian money has always been credited with par value in all those Links of the International Steel Chain operating in the United States. Through the depression, and ever since the inception of the Steel Enterprises, about two and a half years ago, Canadian money has not lost a cent in value through Exchange. This is but one of many ways in which L. R. Steel is showing his faith in Canada.

Architect's Sketch. To be Built on St. Catherine St. West, Montreal.

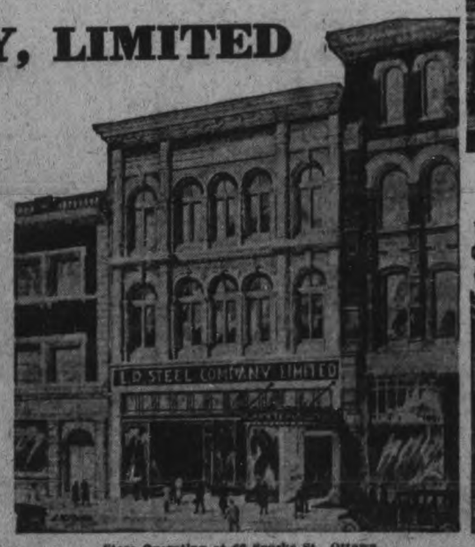

Store Operating at 66 Sparks St., Ottawa.

League Standing--Major League Baseball--Other Sport News

ST. LOUIS AGAIN CAME FROM BEHIND TO DEFEAT BOSTON

New York Also Won and Maintains Lead of Game and a Half Over St. Louis — Homer For Cy. Williams.

NATIONAL.

St. Louis 5, Boston 3.

ST LOUIS, Setember 15 (Canadian Press). — St. Louis came from behind for the third time in the last four games, and defeated Boston 5 to 3 in the second game of the series yesterday. The victory, however, does not advance the locals any closer to the league leaders, as New York defeated Chicago, and as a result the Browns remain a game and a half behind. Score:

Boston	102000000	3	10 1
St. Louis	01000022x	5	13 0

Quinn and Ruel; Davis, Wright, Kol and Severeid.

Detroit 5, Philadelhia 2.

DETROIT, Setember 15 (Canadian Press). — Pillette was in fine form to-day, holding the Athletics to two hits after the first inning, and Detroit won 5 to 2. The Tigers hit behind Ogden's passes of three runs. Score:

Philadelphia	200000000	2	6 1
Detroit	0010012Ix	5	8 2

Ogden and Perkins; Pillette and Woodall.

Cleveland 4, Washington 3.

CLEVELAND, September 15 (Canadian Press). — Stuffy McInnis' home run to deep centre in eighth inning gave Cleveland a 4 to 3 victory over Washington here yesterday. Score:

Washington	000030000	3	11 2
Cleveland	00200101x	4	4 2

Erickson and Gharrity; Winn, Edwards, Uhle and L. Sewell, O'Neill.

New York 4, Chicago 1.

CHICAGO, Setember 15 (Canadian Press). — Joe Bush, of the Yankees, was in fine form, and defeated Chicago 4 to 1, thereby registering his twenty-fourth victory of the season. In the fourth inning Ruth drove the ball into the left field bleachers for a home run, his thirty-second of the season. Score:

New York	100201000	4	9 0
Chicago	000010000	1	4 1

Bush and Schang; Leverette, Mack and Schalk.

INTERNATIONAL.

Baltimore 4, Newark 3.

BALTIMORE, September 15 (Canadian Press). — For the second time during the final series with Newark, Rube Parnham defeated the Bears yesterday in their last appearance here, the Orioles, the 1922 champions, winning 4 to 3. Parnham struck out ten. Score:

Newark	000001200	3	11 3
Baltimore	00100012x	4	10 1

Barnes and Devine; Parnham and McAvoy.

AMERICAN.

New York 7, Chicago 6.

NEW YORK, Setember 15 (Canadian Press). — The New York Giants won their sixth straight game yesterday, defeating Chicago in a battle of pitchers 7 to 6. The Cubs outhit the Giants, 15 to 7, but bases on balls helped New York in the scoring. Score:

Chicago	012001200	6	15 1
New York	04003000x	7	7 0

Aldridge, Kaufmann, Jones, Stueland and O'Farrell; McQuillan, Ryan, V. Barnes, Scott, Jonnard and Snyder.

Pittsburgh 8, Boston 0.

BOSTON, September 15 (Canadian Press). — Babe Adams held Boston to five hits yesterday, Pittsburgh winning 8 to 0. Miller was knocked out of the box in the sixth when he forced in two runs with passes, and Russell then cleared the bases with a double. Score:

Pittsburgh	011105000	8	9 1
	000000000	0	5 2

Adams and Schmidt; Miller, McNamara, Braxton and O'Neil.

Cincinnati 7, Brooklyn 3.

BROOKLYN, Setemb r 15 (Canadian Press). — Cincinnati squared up the first two games of the series with Brooklyn by winning yesterday 7 to 3. Score:

Cincinnati	200112001	7	11 1
Brooklyn	000030000	3	10 2

Couch and Hargrave; Grimm and Miller.

St. Louis 9, Philadelphia 4.

PHILADELPHIA, September 15 (Canadian Press). — St. Louis made it three straight over Philadelphia by taking yesterday's game 9 to 4. Cy Williams hit his twenty-fourth home in the first of the third inning off Jess Haines. Hornsby doubled in the first inning, running his total of hitting in consecutive games to 29. Score:

St. Louis	313110000	9	13 1
Philadelphia	002101000	4	11 5

Haines, Barfoot and Ainsmith; Behan, Weinert and Peters.

Big League Standings

INTERNATIONAL.

	Won.	Lost.	P.C.
Baltimore	105	50	.656
Rochester	97	60	.618
Buffalo	91	68	.571
Jersey City	79	78	.502
Toronto	74	80	.481
Reading	70	85	.452
Syracuse	60	98	.381
Newark	48	108	.308

AMERICAN.

	Won.	Lost.	P.C.
New York	86	54	.614
St. Louis	84	56	.600
Detroit	74	68	.521
Chicago	70	71	.496
Cleveland	69	71	.493
Washington	62	75	.453
Philadelphia	57	80	.416
Boston	55	83	.399

NATIONAL.

	Won.	Lost.	P.C.
New York	83	52	.615
Pittsburgh	79	59	.572
St. Louis	76	62	.551
Cincinnati	75	63	.543
Chicago	72	64	.529
Brooklyn	67	70	.489
Philadelphia	48	88	.353
Boston	45	87	.341

TODAY'S GAMES

INTERNATIONAL.

Rochester at Toronto.
Syracuse at Buffalo.
Reading at Baltimore.
Newark at Jersey City.

AMERICAN.

Washington at Cleveland.
Philadelphia at Detroit.
New York at Chicago.
Boston at St. Louis.

NATIONALI.

St. Louis at Philadelphia.
Cincinnati at Brooklyn.
Chicago at New York.
Pittsburgh at Boston.

PLAYERS CHANGE HANDS.

ROCHESTER, N.Y., September 15 (Canadian Press). — The sale of second baseman Clifford Brady to the Detroit Americans was announced here yesterday by the Rochester Club.

In return for Brady, the Rochester Club will obtain two players and cash. One of the players is Barnes, an infielder, and the other will be named later.

The purchase of Judd, pitcher, from the Port Huron Club of the Michigan-Ontario League, also was announced.

Football

Th following Owls' players have been requested to turn up at the Oval tomorrow afternoon at 2.45 o'clock to take part in the Gordon Cup tie: Jones, Frost, Ralston, Burrows, Hotston, Wain, Burgess, Hutton, Mitchell, Hardie, E. Hotston, Hosker and Roebrts.

Same as Game Played on Links With a Club

(By Dudley Siddall.)

AKRON, O., Sept. 14.—Horseshoe pitching is a science in Akron.

It's so blooming scientific that Akronites have doped out a way to spend $60 on a court, which is a lot of money for setting two stakes in the ground.

And inventions!

Akron stakes are cushioned in rubbed They're surrounded by doughlike fire-clay to make the shoes stop with a "plunk" just where they strike Around the fire-clay areas are wooden pitching platforms which fold over the fire-clay when not in use—and lock—as protection against weather and unauthorized players.

Akron scores are kept on elaborate sheets which show just what happens to every shoe.

The Akronites even issue a magazine, called "Barnyard Golf."

E. M. Twynham, president of the Akron Horseshoe Pitchers' Club, is one of the moving spirits in the development of the game from its humble origin of two stakes and four horseshoes borrowed from the village smithy. He has a faculty for teaching form. No golf pro has a keener eye for feet, knees, hands, wrists, heels, chins, toes, and other parts of the human anatomy.

"How should a beginner start?" he was asked.

"I'll show you," said he. "Oh, Snyder!" he called to one of the players.

Charles Snyder came over and was introduced. A year ago he simply threw shoes. Today, by constant practice, he shows a form approximating that of George May, Akron club star and one of the world's leading horseshoe pitchers.

"The first thing a beginner should do," said Twynham, "is to learn to throw a regulation shoe exactly 40 feet. He can hold it any way that seems natural. But he should practice until he throws it 40 feet, no more and no less.

"For most pitchers the best style is the 'cradle rock' and the 'pendulum swing.'"

Here Snyder gave a demonstration which was caught by the camera.

Feet together. Right arm hanging directly over the stake. Eye on the peg 40 feet away That was first position.

Then Snyder's arm swept straight back, with no crook in the elbow. With the downward swing of the "swooping toss" his left foot advanced in straight line. His right foot rocked from heel to toe, but otherwise kept its position on the pitching platform. A peculiar wobbling movement was applied to the shoe with a twist of the wrist. As he released the shoe his hand and arm "followed through."

The 2½-pound iron almost floated through the air, wobbling as it went, in an arc about nine feet above the ground at the highest point.

Then, just the force of the throw was spent, the shoe "plunked" into the fire-clay around the stake with heel calks away from the pitcher—"open," as they say. It was a perfect ringer.

"Beginners needn't worry about holding the shoe," said Twynham. "After they learn to throw 40 feet and acquire the form of the pendulum swing and swooping toss they can easily shift their grips around the shoe until they find the right place to make it land 'open.'

"This may be a 'three-quarters turn,' a 'one and three-quarters,' or even as much as a 'two and a half' turn.

"Shoes that whirl around more than two and a half times are out of control.

"The 'wobble' is difficult, but worth mastering, because a wobbly shoe has twice as much chance to ring as a flat sailing shoe."

George May, whom everyone in Akron hopes to emulate, can regularly ring 25 out of 28 or 30 pitches. Clark Wallis, an Akron pitcher who uses the "sturdy oak" stance instead of the cradle rock, recently made 1,356 ringers in 55 games.

WHY TY IS STRONG FOR COLLEGE MEN.

Brain is a great asset on the ball field. Most college players are intelligent.

College players are quick to take advice. It is easy to correct their faults and mould their style.

Collegians bring to the majors a desire to win. The college spirit is the thing with them. It is good for professional ball.

There is never a desire on the part of the collegian to pull individual stuff. He always plays for the team, ever ready to put himself into the background.

Most college players come to the majors well coached in the rudiments of the game.

Four seasons of college preparation under proper supervision fit a player better for the majors than a year or two in the minors.

College players as a rule are not easily discouraged. The spirit of never quitting is instilled into them.

Seldom does a college player sulk at proper criticism. He has been taught to regard his coach as the last word.

Proper methods of conditioning and a realization of the value of taking the best of care of himself is another excellent qualification possessed by every collegian.

WHERE THE FLYS GO.

He muffed a fly in center field.
He lost it where it layed,
He beat it 'round the bushes,
And in the bush he stayed.

SLUGGER WAS SOLD BECAUSE HE COULD NOT HIT THE BALL

"Reb" Russell Fanned So Frequently in Minneapolis That He Was Sold to Pittsburgh.

HITTING NOW.

CINCINNATI, Sept. 15.—Here's one for the record of queer things in baseball.

"Reb" Russell, Pittsburgh's new slugging demon, was sold to the Pirates by the Minneapolis Americans because he couldn't hit Association pitchers any more.

Let that sink in. Then go on with the story told by Sherwood Magee, former National champion batter, to a bunch of National Leaguers one day when the Minneapolis club had an off day and he visited the Cincinnati park.

There's plenty of libretto to back up Sherry's song. He simply furnished the music.

On June 24 Russell clouted four hits in five swings against Indianapolis. His output that day included two doubles, a triple and a homer. Thus he boosted his season's average in the association to .355.

However, it was his last big day at bat in that league. The association pitchers seemed to get wise to what he couldn't hit and fed him nothing else. In the next six games he made just one hit in 13 swings. He hit safely in seven of his next eight games, but totalled only nine blows in 25 swings in the eight. After that he seemed to lose his grip again, and in his last six games with the Millers made only one hit in 16 times at bat.

That slump decided Cantillon on what to do about the offer Pittsburgh had made to him for Russell.

According to Magee, old Joe sized up the situation like this:

" 'Red' doesn't seem able to hit in this league any more. If I don't sell him the Pirates will withdraw their offer and I'll be left with a player on my hands who isn't much use to my club. If I do sell I'll be money ahead, and so will Russell. And he might hit in the Nationals for the pitchers won't know his weak spot."

So Russell was sold, and he was no sooner in a Pittsburgh uniform, than he began batting harder than he'd done in his best days in the association.

And all because he couldn't hit association pitchers any more.

Now that the picture postcards have stopped coming from your vacation friends, we can all get down to work.

ANOTHER SWIMMER TO ATTEMPT CHANNEL

DOVER, England, Septmber 15 (Canadian Press). — Fpanislauf Indritsanov, a native of Latvia, will attempt to swim the English Channel, and will commence the 21-mile stretch at seven o'clock this morning.

He is a man of ponderous physique —weighing 280 pounds, and has a 60-inch chest.

He is being coached by T. W. Burgess, the English swimmer, who was successful in swimming the Channel.

WEST VIRGINIA BANS WRESTLING SPORTS.

The West Virginia Board of Education has eliminated wrestling from the state university's list of sports.

Why? That's what the students want to know. The board didn't give any definite reason. It's thought the members consider the sport beneath the university's dignity.

With the student body, it's highly popular and the summer classes ask, if it's permissible at Yale, Harvard, Princeton, Cornell and other universities, why not West Virginia.

TO ATTEMPT CHANNEL

DOVER, England, Setember 15 (Canadian Press). — Charles Toth, of Boston, who was forced to quit recently in his attempt to swim the English Channel, but is anxious to try it again, said yesterday that he expected to make his second effort to-day. He plans to start this time at three p.m.

Says Bunko

Most of our golf courses have the rough where the fairway ought to be.

HEMORRHOIDS

Do not suffer another day with Itching, Bleeding, or Protruding Piles or Hemorrhoids. No surgical operation required. Dr. Chase's Ointment will relieve you at once and afford lasting benefit. 60c a box; all dealers, or Edmanson, Bates & Co., Limited, Toronto. Sample box free.

WILSON'S "The National Smoke"

BACHELOR

Still the Most for the Money 10c.

ANDREW WILSON & CO. TORONTO AND MONTREAL

TO SEEK PLAYERS BACK IN THE BUSH

Manager Frank Navin Is Going to Take 'em Young and Train 'em.

Whereas other major league managers wait until a phenom has been more or less developed in the minors and then pay $50,000 to $100,000 for him, Frank Navin is going to send a tracker right out into the jungle where such creatures roam wild, to catch the finest specimens he sees and bring 'em in, after which Navin aims to train e'm himself.

Walter McCredie's the tracker he's engaged.

McCredie, former manager of the Portland club in the Pacific Coast League, is the greatest hunter of Navins kind of game the West has ever known. Three of his captures—Pillette, Blue and Sylvester Johnson—are valued performers in the Detroit menagerie already, and Navin wants more, so he's signed up the man who caught that trio—three years ago McCredie was offered the job of managing the Detroit club—to go after them.

Class AA circuits won't see much of McCredie. His Scotch blood chills at the thought of paying out fabulous sums for players—considering the reasonable terms on which the secured George Maisel, Harry Heilmann, Charlie Hollocher, Louie Guisto and other whom he worked up from the raw—so this time will be spent mostly in Class C and D circuit towns.

VERSES TO HELP RUGBY PLAYERS

Lehigh Physical Director Says Poetry Makes For Victory on the Gridiron.

BOSTON, Mass., Sept. 15.—Having had pretty much of everything else tried on them to make them win games, football players are receiving doses of poetry now with that end in view.

The treatment is recommended by Professor Howard R. Reiter, athletic director at Lehigh University and instructor in football psychology at the Harvard Summer School of Physical Education.

Verse should be administered freely both before and after games, and between halves as well, the professor asserted in his closing lecture to his class.

"I've seen a football team that had been outplayed, outfought, and reduced to a state of panic at the end of the first half, pulled together during intermission" Professor Reiter says "by the leader...ip of a strong personality and by the focusing of the men's energies upon teamwork. I've seen a beaten team literally sweep their opponents before them and pull victory out of defeat.

"Choice poems, on such occasions, not only are uplifting, but they put the fighting spirit into the men. ?

"Success is failure turned inside out.
"The silver tint of the cloud of doubt,
"And you can never tell how close you are,
"It may be near when it seems afar;
"So stick to the fight when you're hardest hit,
"It's when things seem worst that you mustn't quit.

Sir John Ball's "The Torch of Life" and Robert W. Service's "The Quitter" serve as the right sort of tonic between halves and after the game an excellent selection is Charles Van Housen's 'On the Square.'

"When, during the World War, they found Sammy Reid, ex-captain of the Princeton football team, dead in No Man's Land, with his gun pointing toward the enemy, he had in his pocket an unnamed poem—

"When trouble slaps you in the face, don't run away and hide,
"For soon he'll find your hiding place and stick right by your side.
"Slap back and when he sees your grit, he'll leave without delay;
"But he can whip the man who'll quit, to-fight some other day.

"For most of us life in an uphill struggle, and many of us lose simply because we haven't been students in the school of adversity.

"The hard knocks help.
"It's the bumps you get and the jolts you get.
"And the shocks that your courage stands.
"The hours of sorrow and vain regret.
"The prize that escapes your hands,
"That test your metal and prove your worth.
"It's not the blows you deal, but the blows you take
"That count on this good old earth."

FOOTWORK IMPORTANT.

When you hear of footwork the first thought is boxing. But the feet happen to be portant adjuncts to other pastimes. When Bill Tilden was playing a hard match recently, a certain expert stepped up with this remark, "Just keep your eyes on Tilden's feet. You'll see some of the greatest footwork in tennis. He knows how to have his feet ready for any return and at times they work faster than the eye can follow." So we watched Tilden's feet, and they kept both eyes busy. The shift came at remarkable speed when needed and they could start in any direction with amazing swiftness.

UNADULTERATED SPEED IS BIG PITCHING ASSET

How a Pitcher Can and Did Win By Hurling Nothing But a Plain Fast Ball — Walter Johnson Didn't Have a Curve.

BY BILLY EVANS.

A fast ball is a pitcher's greatest asset, an asset which nearly every famous hurler has possessed at the height of his career.

Fifteen years ago Walter Johnson, the "speeed king had a habit of pitching game after game, relying entirely on his fast ball.

There were two reasons why he did this. He hadn't a curve in his repertory. Better yet, his fast ball was almost unhittable.

"Why throw anything else when they can't see or hit the fast ones?" was the logic on which Charley Sweet, who caught Johnson, played the game.

Not until recently have I seen a pitcher work an entire major league game in whic he used a fast ball exclusively.

I refer to Sylvester Johnson of Detroit, who did this in the final series at Boston between the two clubs.

Detroit won, 16 to 3.

Johnson, it will be recalled, is the pitcher Detroit paid $40,000 for. In the same deal came Herman Pillette. It was Johnson the Tigers wanted. Pillette merely was included. He was figured on little as a regular. Yet he has developed into the most consistent winner on Detroit's staff. He is certain of 20 games for the Tigers and may make 25.

Johnson was picked as a standby from the very start. Struck by a batted ball in the spring he suffered a broken wrist that has handicapped him all year. Now that the season is almost over he is just hitting his stride.

When Johnson was announced to oppose the Boston Red Sox I asked Catcher Bassler about his style, as I had never seen him work. Then in confidence. Bassler remarked to me:

"Just keep looking for fast ones. Don't think I will call for a curve all day. A curve ball has a tendency to tire his wrist, which is still weak. His fast one will keep you busy, Bill." It did, also the Boston batters

Johnson has a rather peculiar style. Part of the time he is down low, much like Carl Mays. At other times he resorts to a side-arm motion.

For nine innings Johnson threw nothing but fast balls to the Red Sox Boston made only five hits, I belive.

All of which proves that Johnson has a prety good fast ball. It is the first time I have ever seen a pitcher get away with the stunt since the early days of Walter Johnson's regime. Another Johnson.

Johnson should go big next year. He has every asset of a great pitcher, lacking only confidence and experience at the present time.

SHOE VALUES

No. 1—Ladies', two-tone patent and grey suede trimming, 1 button, fancy strap; very latest $5.75

No. 2—Ladies', two-tone, 1 strap, buckle, patent and sand color, welted; tip-top for value and style $6.50

No. 3—Men's, black or brown calf, Goodyear welt, high grade; splendid value for quality and style $7.25

No. 4—Men's, Goodyear welt, black or brown; good stock, good fitting and value $5.25

No. 5—Another line of Men's, black or brown, latest style, sewn $4.75

Children's Shoes at all prices, including the fine quality "Hurlbut" Shoes.

A splendid line of Men's Solid Leather Work Boots, black or brown, plain toe or toe-cap $4.00

The Pemberton Shoe Store

CHARLOTTE STREET PHONE 1264W

HARDWOOD

FOR IMMEDIATE SALE

We have 4,000 CORDS OF HIGH CLASS DRY HARDWOOD that we will sell to Peterborough Citizens, for delivery between December 1st and January 30th next. It is now in the bush, and we will take orders all this week for delivery as above. If orders for the total quantity are not placed in Peterborough this week, we will place the balance elsewhere.

HODGSON BROS.

Office, Dalhousie Street, at the Track, or Phone 703. 5d65

Ad in the Examiner Bring Results.

GOODYEAR

MADE IN CANADA

The roughness and toughness of the All-Weather Tread on Goodyear Tires is alone worth their cost; the extra mileage built into the carcass beneath is a bonus.

CORD

FABRIC

4000 selected dealers sell them

The Goodyear Tire & Rubber Co of Canada, Limited

NOW PLAYING

a Paramount Picture

DOROTHY DALTON

—IN—

"THE CRIMSON CHALLENGE"

Here's a big red blooded picture you'll revel in! A sweeping, romantic, melodrama that carries you out to a spot in the West where men and women live and love as they did in the golden days.

ALL PETERBORO SHOULD SEE IT!

Larry Semon

LARRY SEMON

IN HIS LATEST COMEDY

"GOLF"

MATINEES:
DAILY 2.30 P.M.
11c AND 22c
EVENINGS, 8 O'CLOCK
16c, 27c AND 35c

Capitol Entertainment

NEXT WEEK

"THE LOVES Of PHARAOH"

Now is the Era of Swat But Can It Be Overdone

BY BILLY EVANS.

This certainly is the era of swat in baseball.

Those experts who cling to the belief that brawn has not supplanted brains, to a certain extent, as a factor in baseball need only to consult the batting records.

Saturday, July 29, 1922, will live long in the baseball annals as a mute testimonial to the part that slugging now plays in the modern game.

On that date 21 home runs were made in the American and National Leagues, thereby piling up a new home-run record for one day in the majors or any other league, for that matter.

The National League played the more prominent part in the home-run festivities, making 14 circuit drives, of which five were to the credit of the Pittsburgh team and an equal number to the Phillies.

The American League was responsible for seven four-sackers.

No single player in the American League contributed more than one home run. In the National, Henline of the Phillies and Carey of Pittsburgh chalked up a pair.

Fifteen or 20 years ago 21 home runs would have been the supply for a couple of weeks.

For that number of home runs to be made in a day simply means that the ball is lively and that the pitchers are not quite so good. However, one must not forget that the lively ball takes considerable stuff from the pitcher.

Delving into the dope, some interesting datum is uncovered, which tends to show the strides that batting has made in the last five years.

At the close of the 1917 season the average team batting average of the American League was .247 in 1921 it was .292. In the National League it was .249 five years ago, while it 1921 it was .289.

Five years ago there were 13 batsmen in the American League batting for percentages of .300 or better. In this list of 13 batsmen were seven players that had gone to bat less than 100 times. So in reality there were really only six regular .300 or better hitters.

Last season 54 American League players batted .300 or better. At the present time there are about 40 in the .300 class.

The lively ball is of course partly to blame, although the pitchers must bear some of the burden for the free hitting that is now featuring major league baseball.

Slugging appears to have struck a popular chord with the fans. The atendance records prove they like it. The big fear is that it will be overdone and react.

BRITISH WINGED DESTROYER TO BE TERROR OF THE AIR

LONDON, Sept. 15.—There has been built for the Air Ministry a new type of machine shortly to be tested which it is believed will place an entirely new aspect on the aircraft versus battleship controversy.

Known as the Cubaroo, this new craft is a winged destroyer intended to be used, at least at the outset, for coastal defense purposes. It is fitted with a very high-powered engine. It will have a range, when fully loaded with bombs or torpedoes, of more than 1,000 miles.

The Cubaroo is a three-seater machine and will be a most effective weapon when operating in large numbers to repel not only invading seacraft but also aircraft. Against such a machine a Zeppelin would stand very little chance, for a feature of this new design is ability to climb at a tremendous rate.

The cruising speed of the craft will be about three miles a minute. Four machine-guns will be fitted into the coastal defense plane. Great things are expected of it by the air authorities.

WOMAN FLOGGED BY "LADY KLUXERS"

Lured Away, Given 100 Lashes for "Ruining Daughter."

FT. WORTH, TEXAS, Sept. 14.—Mrs. I. C. Tatum, 44 years old, was reported in a serious condition to-day as the result of a flogging administered last night by four women, one of them masked, who described themselves as a committee of the "Ladies of the Invisible Eye," Mrs. Tatum, who received 100 lashes, it was said, was accused by the four of "ruining her daughter."

The women, who announced themselves as members of a secret society, enticed Mrs. Tatum into an automobile by promising to take her to her daughter. The car was then driven six miles from her home, where her assailants, she said, applied straps with balls fastened to the ends.

County officers were requested not to disturb Mrs. Tatum until morning because of her condition.

At The Theatres

REGENT—Frank Mayo in "Afraid to fight; Queenie, the Trick Horse; The Re-discovery of French River. Serial, "Winners of the West."

Capitol Entertainment

The Capitol Theatre has a good programme for Fair week. Dorothy Dalton in an unusul feature, "The Crimson Challenge"; a second long reel production entitled "Mother O'Mine", and Larry Semon in a brand-new comedy, "Golf", making an exceptionally good evening's entertainment.

"The Crimson Challenge" adapted from Vingie Roe's novel, "Tharon of Lost Valley", is an unusual picture, with the popular star, Dorothy Dalton in the stellar role, as Tharon Last who acts as leader in struggle by honest ranchers in Lost Valley against the power of the unscrupulous Buck Courtrey. An out of the ordinary theme is developed in a picture that glows with out-of-door vitality, the setting cast in a lonely ranch amongst the mountains, with one exit to the outside world, a spot where Buck, the cattle rustler and suspected murderer, rules with an iron hand. Jim Last, the fair and open fighter, is shot in the back by Buck, who wishes to divorce his brow-beaten wife and marry Tharon Organizing the ranchers, the girl institutes a campaign against Courtrey, which ends in final victory for the men, after a long, bitter fight, in which there are night raids dynamiting expeditions a wild stampede of stolen cattle, and a fight in the county town. Action, vigorous and alert and splendid acting characterize an interesting feature. . . . .

"Mother o' Mine" is a short reel, heart interest picture on the "mother" theme with a wayward son who circumvents the man who aims to rob his mother, and then rides away over the hills, and an imperturable Chinese servant who helps to save him.

Larry Semon does some new stunts in "Golf", acting in this as the brother of a black-haired flapper who is pursued by a heavy-browed suitor, favored by her father, while her heart rests with a fat youth who serenades her with a small ukulele. Larry's passion for golf, which he pursues indoors with the aid of holes through the ceiling, and water hazards in large buckets, leads to some peculiar adventures, and his outdoor game is complicated by the presence of the villain, with nitro-glycerine golf balls and a heavy fist. Larry's principal part in this comedy is an escaping one, most of his exits being flying ones while pursued by his wrathful father or the rejected suitor.

The playing of Niss Newell of Toronto, pianiste at the Capitol Theatre is sympathetically done. Miss Newell excels in her rendition of popular syncopated music.

AT THE CAPITOL, TO-NIGHT

AT THE GRAND.

Theatregoers who see the name of Charles S. Gilpin blazoned forth in large letters in the advertising for "The Emperor Jones" Eugene O'Neill's much talked of play, which comes to the Grand, Thursday, Sept. 21st, wonder who this actor is and in what they have seen him before. Well, theatregoer, unless you are a frequenter of the vaudeville theatres, or unless you were fortunate enough to see the Drinkwater play "Abraham Lincoln," during the New York run, you have never seen Gilpin. His first appearance in a Broadway theatre was as the slave in "Abraham Lincoln," and shortly afterward New Yorkers were discussing his merits as an actor. The talk about Gilpin attracted the attention of Mr. O'Neill, who at the time was searching the list of available players to find one who would measure up to the requirements of the lead in "The Emperor Jones." O'Neill went to see the Drinkwater play and came away thrilled and satisfied that at last he had found the very actor for the difficult role of the "Emperor." At the end of the run of "Abraham Lincoln" Gilpin was signed and "The Emperor Jones," was produced.

The success of both Gilpin and the play is now theatrical history an entire season was played at the Princess Theatre, New York, followed by long runs in Chicago, Philadelphia and Boston.

National magazines devoted pages to praise of Gilpin's art, and newspapers in the four cities mentioned, vied with each other extolling his work. Gilpin's career reads like a chapter from fiction, in which merit reaps its just reward when opportunity presents itself.

Gilpin was born in Richmond, Va., and learned the art of elocution from the Sisters in a Parochial school which he attended. Later his parents moved to Philadelphia and he got a job with a newspaper there.

His splendid singing and speaking voice enabled him to earn some money at local entertainments and finally he became a vaudeville performer. Later he joined a small stock company in Chicago, which gave him the necessary experience for the legitimate stage. His opportunity came when he was given a part in "Abraham Lincoln." How he embraced that opportunity is best exemplified by the fact that Mr. O'Neill selected him to play the lead in "The Emperor Jones," and the world fame he gained by playing it.

At the Capitol nexf week.

To-night GRAND Trans-Canada Theatres, Limited To-night

A POSITIVE NOVELTY! A FINE SHOW!
EVERYBODY SAYS IT'S SO!

EVAN'S MUSICAL REVUE

(With Jimmy Evans Himself)

THE 1923 EDITION OF THE MUSICAL NOVELTIES OF THE DAY

NOW PLAYING "LOVE AND KISSES"

AN ALL-STAR CAST OF 25 REVUE ARTISTS
CHORUS OF 10 OF THE DAINTIEST SUN-KIST PEACHES

Complete Change of Revue Every Monday and Thursday. | Elaborate Costumes and Electrical Effects, etc.

PRICES ONLY 20c-30c-50c-75c GALLERY 10c MATINEE SATURDAY 25c-35c Children 10c

GRAND ONE NIGHT THURSDAY SEPTEMBER 21

ADOLPH KLAUBER PRESENTS
THE MOST REMARKABLE PLAY of the CENTURY

EUGENE O'NEILL'S

THE EMPEROR JONES

with the amazing actor

CHARLES S. GILPIN

originally produced by the Provincetown players
COMING HERE AFTER AN ENTIRE SEASON AT THE PRINCESS THEATRE — NEW YORK AND LONG RUNS IN BOSTON - CHICAGO and PHILADELPHIA

PRICES—50c, to $2.00 Seat Sale Now
MAIL AND PHONE ORDERS NOW

ROYAL

A BIG PROGRAM FOR FAIR WEEK VISITORS

Our FEATURE for TO-NIGHT and Following Days this Week is a FOX PRODUCTION

"THUNDERCLAP"

A Sporting Drama that has more thrills than most people would see in a lifetime

SPECIAL SUNSHINE COMEDY
Entitled "Splitting Hairs"

FOX NEWS OF THE WORLD

MUTT AND JEFF

A SPECIAL TORCHY COMEDY
"Torchy Takes a Chance"

The Royal Theatre Programs are the Biggest Picture Hits in the City. See this one sure

Read the Want Ads. Renew Your Subscription.

GIRLS' GAME AT THE EX.

An exhibition day feature for tomorrow will be the Girls' Soft Ball game between the Quakers and Bonner Worth. The game is scheduled for 2.30 and one of the best games of the season is expected. Vernon Morphet and W. Jackson are slated for the umpires.

A meeting of the executive committee of the league has been called for Tuesday evening at 8 o'clock in the Chamber of Commerce rooms.

Charles S. Gilpin in "THE EMPEROR JONES," at the Grand Thursday, Sept. 21st.

ADANACS AND C.G.E. TO PLAY

Ball fans will be able to compare the quality of ball played by the local intermediates and seniors tomorrow afternoon at Riverside Park when the C.E.G. team, intermediate champions, will clash with the Adanacs, the junior winners. Both teams are waiting for the next round in their respective O.B.A. series, and they should put up a good exhibition.

Shaughnessey, who will likely pitch for the Adanacs, has a lot of stuff and should give the C. G. E. a good battle. The admission charge will be 25c with no charge for the stands. The game will be called at 2:30.

Little Lessons For the Golfer

Watch good players make practice swings the next time you have a chance to see some par golfers in action. You will never see such players carelessly throw their club through the air. In every practice swing a spot of air is carefully determined and the clubhead is made to pass straight through that spot on the ground. If the player will do that in all practice swings, he can pass on to the next helpful step in the practice swing. The golfer, by the way, should never take a practice swing in the direction of the green he is playing for. The rules provide that such swings shall be made in a direction away from the hole to be played and not less than a club's length from the ball. Be careful about such points as these. The player who observes them shows a knowledge of the game and a nice courtesy to other players.

Golf is rapidly becoming the great international game, and it is the only sport that ever has taken hold in so many different countries. Here we have Jack May, of Buenos Aires, and in this brassie swing he must have tried to drive across the wide pampas in Argentina.

(Copyright John F. Dille Co.)

THUNDERCLAP

The Greatest Race Track Drama Ever Staged

Scenario by PAUL H. SLOANE — Directed by RICHARD STANTON

At the ROYAL—To-night and To-morrow.

The great sporting drama, the story of the race track and the underworlds of gambling intrigue, "Thunderclap", is the feature at the Royal Theatre for this week end. Love, romance, intrigue and thrills alternate in a picture that has for its central figure a paralyzed woman, dominating the changing scenes in her silent chair, and for its thrilling moments the horse race when "Thunderclap" races Silver King for a girl's future, and where the mighty horse goes over the foaming falls in a frail wooden box. At least, he is supposed to go over them, which is just the same, as far as the spectators are concerned.

There are throbs in this picture and some touching incidents. The old, forlorn horseman, with his small nigger adherent and the horse to which he has pinned his last hopes, the man who has skill and pluck enough to forsee his enemy's plans: the youth from the orphanage, browbeaten but steadfast, and the frail convent girl; these pit their puny strength against the hardened gambler, the man of the world who uses his brute force against a crippled woman, and his coadjutor, the wily Chinaman. "Thunderclap" is a picture that, once seen, is never forgotten. It is one of those productions that are absolutely satisfying from start to finish, baffled and triumphant, humorous and pathetic, with heart interest and thrills intermingled, it keeps an audience keyed up from the first to the last moment, when the crippled woman rises from her chair at last, and the boy and girl, faithful to the last, are released from the spell of a hard and cruel man.

There is a special Sunshine comedy "Splitting Hairs", with this programme, a Mutt and Jeff cartoon, and a hilarious Torchy episode with Torchy in a barber shop, treating his customers to new ideas in shaves.

LEASE EXPIRED

Candy Sale Still Going On

Princess Chocolates, Made by Ganong Bros. Reg. 60c, for. . . . . lb. 39c
Assorted Meltaway Marshmallows. . lb. 39c
Neilson's Rosebuds . . . . . lb. 39c
After-Dinner Mints, Choice. Reg. 40c, lb. 29c
Willard's Ice-cream Bricks, all flavors, 29c
Willard's and Neilson's Fancy Boxes of Reg. to $1.50 and $1.75, for . . . $1.00

L. HAGGIS

204 CHARLOTTE ST. PHONE 1274J

"The Home of Better Shoes"

SHOE Fall Styles REVIEW

Brown Oxfords and Wool Hosiery

These Cold Days make you think of Heavier Shoes and Warm Hosiery.

We have a very large range of Men's and Women's Fall Shoes and Wool Hosiery. Reasonably Priced.

Serviceable School Shoes for Children

330 George Street — D. C. Grant Ltd. — Phone 367

Come to Fair's First

Robt. Fair & Co., Ltd.

Saturday Bargains

85c CURTAIN MADRAS FOR 49c YARD

Floral and conventional patterns in a good quality, 45 inches wide. Saturday Exhibition special.

FLOOR OILCLOTH, 1, 2 and 2½ yards wide, heavy quality, in block or floral patterns. Regular 60c. Saturday special at, sq. yard..... **50c**

TAPESTRY RUGS, 3 x 3½ yards, designs and colorings suitable for any room. Regular $31.50. Exhibition special, each..... **$17.50**

WINDOW SHADES WITH INSERTION, mounted on "Hartshorn" rollers, 36 x 70. Regular $1.75. Exhibition special at, each..... **$1.29**

WHITE CURTAIN SCRIM, 36-inch, with fancy borders. Regular 20c. Saturday, yard..... **15c**

SALE OF CRETONNES, 31 to 36 inches wide. Specially for bed-room curtains. Regular 40c yard. Exhibition special, yard..... **29c**

SWISS CURTAINS, 2 1/3 yards long, hemstitched, with lace insertion. Regular $2.50. Exhibition special, pair..... **$1.79**

At the Staple Counters

$2.75 FLANNELETTE BLANKETS $2.39 PAIR

The best quality "Dragon" Blanket in white with colored borders. Take advantage of this Sale tomorrow. 11/4 or regular bed size.

$1.10 Bleached Hospital Sheeting, 81-inch, yard 85c

75c Bleached Sheeting, 72-inch. Very special, yard 59c

50c Plain 40-Inch English Pillow Cotton, yard 39c

75c Large White Bath Towels, hemmed, size 22 x 44 inches. Very special Exhibition price, each 59c

Mill ends up to 20 yards of Flannelette, in plain cream and stripes. Regular 25c, for, yard 20c

69c Light or Dark Grey Flannel, 27-inch, yard 59c

55c Heavy Dark Grey Union Flannel, yard 40c

Factory Cotton, 34-inch, good quality ..... 7 yards $1.00

45c Floral Silkoline, 25 designs, 36-inch, for, yard 35c

Ready-to-Wear Specials

SEE THE NEW FALL COATS TO-MORROW PRICED AT $30.00 TO $75.00

Materials are All-Wool Bolivia, Velour and Burbery Cloth. Handsomely tailored in manish styles.

AUTUMN SUITS PRICED AT $25.00 TO $45.00

Broadcloths and Tricotines in brown, navy, etc. Plain and Fur trimmed. Satin lined. A wide range to select from.

CANTON CREPE AND CREPE KNIT SILK DRESSES, IN SMART NEW MODELS, ARE PRICED AT $22.00 TO $35.00

NAVY SERGE DRESSES, IN SIZES 16 TO 20 YEARS, REGULAR UP TO $15.00, SATURDAY YOUR CHOICE FOR $8.00

ALL-WOOL SWEATERS, WITH PETER PAN COLLARS, PRICED AT $4.25 TO $8.00.

Costume Velvet, Serge and Silk

$12.00 SILK COSTUME VELVET FOR $5.00 YD.

Imported Costume Dress Velvets, 36 inches wide, in shades of black, navy, sand, brown and taupe. Look at this special tomorrow.

ALL-WOOL NAVY CHEVIOT SERGE, specially for making boys' suits or separate pants, 27 inches. Regular $1.75. Saturday at, yard..... **$1.50**

BLACK PAILETTE DRESS SILK, 36-inch. 50 yards to go on Sale at a special Exhibition price of, yard..... **$1.69**

Wash Goods & Hosiery Counters

85c Grey Silk Hose to clear at, pair 35c

$1.00 Ladies' White Combinations to clear at 50c

25c Brown or Black Cotton Hose ..... 2 pair 35c

$1.60 Black Cashmere Hose, very fine all-wool, seamless, sizes 8½ to 10, pair $1.35

Boys' or Girls' All-Wool Ribbed Hose, in dark heather brown, sizes 7½ to 9½, pair 65c

36-inch Corded Velveteen, in sand, brown, navy and white two qualities. Saturday at, yard $1.50, $1.65

3-Ply All-Wool Factory Yarn, in grey, red, mottled and black. Saturday, lb. $1.00

Cotton Crepe, 27-inch, white, sky and pink, yard 30c

Corticelli Sweater Yarn, 25 shades, oz. ball 20c

Tapestry Cushion Tops, 20 x 20 inches, Belgium designs, 50c

40c Black Leatherette Shopping Bags for, each 29c

RIVERSIDE PARK PAVILION
LAKEFIELD
DANCES twice a week—Tuesdays and Thursdays, 9.00 to 12.00 p.m. First-class Orchestra.
J. W. LAWLESS.

DR. A. P. ROGERS
CHIROPRACTOR - 210 BARRIE BLDG
Office Hours, 9-12 a.m., 2-4 p.m., 7-8 p.m
Closed Tuesday and Thursday Evenings.

A boy that is an awful liar usually grows up to write press stories for moving picture stars.

Peterboro Industrial Exhibition

The Ladies of Mark Street, Park Street, George Street and Knox Churches are Serving DELICIOUS

JOHN'S TEA & COFFEE

At Their Respective Booths

Come and Drink "A Cup o' Kindness"

CITY AND GENERAL

DR. T. P. McCULLOUGH

Eye, Ear, Nose and Throat specialist. 166 Brock St. 'Phone 36W. dtf.

FOR WITHERS FUND.

Mr. D. Holland, of Montreal, has sent $2.00 to the Withers Fund.

DOROTHY ALLAN PARK,

Teacher of Voice Production, Style, and Song Interpretation. For particulars, apply Conservatory of Music or 'phone 1848J. 6d-66-5324

GEORGE EVANS,

Special Agent Imperial Life Assurance Co., corner George and Hunter Streets. Telephones: Office 204, House 1533J. 4d-65-5375

NOTICE.

Miss Laura McFarlane, of 543 Water Street, will resume teaching on Sept. 13th. 'Phone 549J. 3d-64-5345

INFANTS' BATHROBES.

Assorted colors, with dainty trimmings, also flannelette jackets, slips and gowns. Color white, pink and white, white with blue trimmings. Boys' plush hats, black, brown and grey. A. S. Law and Co., 186 1-2 Charlotte. 2d-65

PIANO, THEORY, VOICE.

Miss Margaret McCabe will reopen her classes on Monday, Sept. 18th, at her new studio, 282 George street, Grand Opera House Building. 2d-64-5090.

NEW PRODUCTIONS.

If you are interested in beautiful pictures don't fail to see the Roy Studio exhibit at the Peterborough Industrial Exhibition. Beautiful effects in all the new photographic processes are shown. 3d-64-5345

EDWARD HUMPAGE, TENOR,

Semi-final Licentiate of McGill University—Teacher of Singing, Advanced Harmony, Counterpoint, Fugal and General Analysis, etc.—Apply 318 Boswell Avenue. 'Phone 1091W. 5d-67-5393

MATHILDE MASSON

Graduate of Laval University, Quebec, Conservatory of Toronto—Teacher of Singing and Piano Playing, teaching the Myers Method for Children in Classes. — Studio, Conservatory 355, Residence 499W. 3d-65-5103

THE BURNS BREAD KNIFE CUTS LIKE WILD FIRE.

People are buying them from recommendations of others who have them in use. It's a winner. Wm. T. Dior & Son, sole agent for Peterboro and surrounding districts, 219 Hunter street west. 8d64 5231

POULSON'S AUTO AND TAXI LIVERY.

Five and Seven-passenger cars for hire. Careful drivers. Prices reasonable. Corner Charlotte Street, just off George Street. 'Phone 430. 26d-74-5071

TAXI LIVERY

Excellent equipment. Just added new seven passenger McLaughlin, now running—2 seven passenger cars. For good service telephone Herb. Stinson's Taxi Livery. 'Phone 480. dtf

IDA G. SANDERSON,

Concert Accompanist,

Teacher of Piano and Organ. Studio, 197 Brock street. 'Phone 49J. 3d-65-5383.

PIANO—ORGAN—VOICE.

Mr. J. H. Renwick, Organist and Choirmaster of George Street Methodist Church, will return to the City on Thursday, 7th September, and will resume Teaching on Friday, 8th September. Pupils should apply for time early. 12d-65-5164

LATEST NEW YORK STEPS.

Classes in Social Dancing—
Adult beginners, Friday, 7.30 p.m.
Children's class, Friday, 4.30 p.m.
Direction of Miss Mary Perry, Post Graduate of New York Summer School of Dancing. Information Telephone 355, Conservatory Hall. 3d64 5363

AUCTION SALE

of a 100-Acre Farm, to be Sold at the Munro House on Saturday, 16th September, at 1.30 p.m. This Farm is in first-class condition, situated on the boundary line between Ennismore and Emily, known as the Donoghue Farm, lot 23, on the 11th Concession. Good 8-Roomed House. Barn and Stables; land all under cultivation. Reserve bid and terms will be made known day of Sale. One-third cash, balance arranged.—F. J. Bullied, Auctioneer. 5d-8-9-13-14-15-5255

JIMMY TO THE FRONT.

Summer is over and fall is upon thee,
Our money's at par in the land of the free,
Crops are good from east to the west,
But how about coal, now that's no jest.
All things'll come to those who wait,
Business is better in many a line,
Order records from Nelson's, it is now time.
Nelson's Record Exchange, 332 1-2 George. 'Phone 229.

F. H. PATTERSON
---AND COMPANY---

SATURDAY BARGAINS

R. Steak, 2-Lb. for 45c
Chopped Steak, Lb. 14c
London C. Flakes, 5 for 52c
Fine Oatmeal, 5 Lb. for 23c
Fine Graham Flour, 5 Lb. for 28c
R. Oats, Fresh, 5 Lb. for 21c
Choice Corn Meal, 5 Lb. for 19c

Patterson's Store
IS AT YOUR SERVICE

We Deliver Orders to All Parts of the City.

PAPER COLLECTION.

The Ladies' Aid of St. Andrew's Church will hold a collection of papers, books and magazines on Sept. 27th. 3d-64-5385

MELODY CONCERT BAND.

General meeting in Brock Street Rink at 8 o'clock this evening. Important business to be discussed. All members urged to be present.

MEETING POSTPONED.

The Chief Ranger has ordered that there will be no meeting of the Boy Scouts of Mark street church tonight on account of the Exhibition.

TRINITY SUNDAY SCHOOL

All officers, teachers and assistants of this school are requested to be in attendance on Sunday next at 3 p.m., in preparation for Rally Day, Sept. 24th.

TRINITY SCHOOL ORCHESTRA

All members of this orchestra are kindly asked to be in attendance on Sunday, September 17th, at 3 p.m. An invitation is here extended to others who wish to become members of this organization. They will be made welcome.

AUCTION SALE

on Tuesday, Sept. 19th., of a large quantity of furniture at Mr. Carney's Boarding House, known as the old Commercial House, 440 1-2 George street, corner Brock and George street. Everything to be sold, bedding, furniture, dishes, rugs and a fine walnut parlor suite. This is a mammoth sale. Sale to commence at sharp 1 o'clock and continue till sold, night 7 p.m. F. J. Bullied, Auctioneer. 6d 9 11 13 15 16 18 5279

AESTHETIC DANCING CLASSES.

Children, 5 years and over, Thursday, 4 o'clock.
Children, 7 years and over, Thursday, 5 o'clock.
Girls, 10 years and over, Monday, 4.15 o'clock.
Senior Girls, Monday 7 o'clock.
Direction of Miss Mary Perry, Graduate of the Margaret Eaton School, Toronto, Post Graduate of "The Chautauqua Summer School of Physical Education New York. For information telephone 355, Conservatory. 4dw

MARK STREET JUBILEE SERVICES

Next Sabbath, Sept. 17th, will be a great day at Mark street. Rev. G. H. Copeland of Toronto, who was the young pastor fifty years ago when the church was opened, will preach morning and evening on Sabbath and address a Sunday school rally in the afternoon.

On Monday evening at 8 o'clock a concert and platform meeting will be held. Mr. Copeland will speak at this meeting also. All the ministers of the city have been invited to be present at the Monday night concert, and an excellent programme is being prepared. Doors open at 7.30. Concert at 8 o'clock. Everybody welcome. 2d.

MAMMOTH SUNFLOWER IN GEORGE STREET WINDOW.

A mammoth sunflower head that requires a second glance to convince the spectator that it is really true, such is its size, is on view in the north window of Mr. R. Denne's George Street store. This specimen measures 16 inches across, and weighs 10 pounds, and, when in full bloom, must have lighted up a considerable corner in its owner's garden. Mr. Frank Neary, Perry Street, was the grower of this monstrous sunflower, and, so it is rumoured, accomplished it by means of planting chicken feed very rightly named "Full o' Pep." It is said that Mr. Neary has a rival in the city who possesses a sunflower head surpassing this specimen, but so far the gentleman has not yet come forward to lay claim to the championship of the sunflower-owning world.

LADIES—

Maybe you have met him—the dealer who assures you that the brand he stocks is just as good pastry flour as DELIGHT, or perhaps he is enthusiastic enough to claim that it is better than DELIGHT. Anyhow the basis of comparison is the goodness of DELIGHT FLOUR, proof of itself that DELIGHT is the standard by which other PASTRY FLOURS are judged. PLAY SAFETY FIRST. Demand DELIGHT — the ONLY REAL PASTRY FLOUR made.

CARD OF THANKS.

Mr. and Mrs. J. A. Corrin wish to thank De Laval employees and Dr. Scott and Nurses and all friends for their kindness and sympathy during his time in Nicholls Hospital.

KNOX CHURCH.

Preparatory service will be held in Knox Church this Friday) evening, beginning at 8 o'clock. The address will be given by Rev. J. R. Webb, of Murray Street Church. Session will convene at 7.30.

The choir will begin practice at 9 o'clock.

Social Calendar

Arrivals from Peterborough at the King Edward, Toronto, include: Mrs. S. C. Warne, Mrs. J. Mulholland, Mr. R. Sheehy and Mr. R. A. Caiman.

Miss Robina Nicholson has returned to the city after spending a pleasant holiday at her home in Ottawa.

Mr. George H. Brown, manager of the King George Hotel, Newmarket, and an old Peterborough boy, was in the city this morning renewing old acquaintances.

Mr. and Mrs. Hughes, of Edmonton, Alberta, who have been visiting relatives in the city for some time past, left for their home yesterday.

Mr. and Mrs. W. Taylor, London street, and Mr. and Mrs. Ernie Reid, Park street, are holidaying at Seldom Inn, Stoney Lake.

Dr. J. J. Craig has resumed his practice after spending the past two weeks in post graduate work at the Royal College of Dental Surgeons, Toronto.

Mr. Ira Switzer, of Omemee, was in the city yesterday.

Miss Ruth Vanress and her mother have returned home to Merritt, B. C. after spending a month's vacation with her cousin, Miss Helen Rogers, 520 Weller street.

WEDDING BELLS

FOSTER--DOWNER.

A pretty and quiet wedding was solemnized by the Rev. J. F. Chapman on Thursday afternoon, at the home of Mr. George T. Downer, 149 George street, when his youngest daughter, Julia Hannah, was united in the bonds of matrimony to Mr. Thomas Foster. The bride wore a beautiful gown of white satin and a bridal veil, with wreath of Sweetheart roses, and carried a bouquet of white asters. The bride was given away by her uncle, Mr. P. Moloney of Hamilton, and entered the parlour on his arm to the strains of a wedding march played by Mr. Thos. Ball. The bridesmaid was Miss Lillian Downer. She was in white satin and carried a bouquet of pink asters. Mr. William Clarke, cousin of the bride, was the best man. The little flower girl was Dorothy McIlmoy, her bouquet was pink asters. Beautiful and useful presents were received from a host of friends. The out of town guests were Mr. P. Moloney and Miss Lillian Downer of Hamilton. Mr. and Mrs. Foster will reside in Peterboro.

ARMOUR—HORTON

A very pretty wedding was solemnized Thursday, Sept. 7th, at high noon at "Rothmere," the residence of Mr. and Mrs. Nelson A. Horton, North Augusta road, Brockville, when their daughter, Miss Gertrude May, was united in marriage by Rev. G. W. McCall, to Mr. J. Arthur Armour, of Campbellford, Ont.

The bride looked charming in a gown of ivory satin with bateau neckpiece, wearing a veil of Brussels net and carrying a shower bouquet of Ophelia roses, with long streamers of net.

Miss Marion Horton, Toronto, sister of the bride, acted as bridesmaid, wearing orchid taffeta, black picture hat, and carrying roses. Miss Muriel Brown, Toronto, the maid of honour, wore a gown of jade canton crepe, with black picture hat and carried roses. Little Miss Susie Horton, cousin of the bride, dressed in blue satin and carrying sweetheart roses, made a charming flower girl. Mr. Wilfred Armour, brother of the groom, was best man. The wedding music was played by Miss Enid Manhard, and following the ceremony a reception was tendered the bridal couple, who later left to spend their honeymoon at Montreal and points east. Going away the bride wore a navy blue three-piece suit and French hat of black velvet.

The groom's gift to the bride was a pearl necklace, and to the bridesmaid and maid of honour amethyst pins.

The popularity of the bridal couple was attested by the many handsome and serviceable wedding gifts received.

The groom is one of our popular young men and his many friends will join us in extending felicitations. Mr. and Mrs. Armour have taken up residence on Centre street.

ARMOUR—STEPHENS

St. Andrew's Church, Campbellford, was the scene of a pretty wedding on Wednesday forenoon, when Mary Gertrude, younger daughter of Mr. Thomas Stephens, of Seymour East, was united in marriage to Wilfred Johnstone Armour, of Percy township, the Rev. C. F. McIntosh officiating.

The bride entered the church to the joyous strain of Lohengrin's Bridal Chorus, very becomingly dressed in her travelling suit of navy blue broadcloth, moleskin tie, and grey velour hat, and wearing a corsage bouquet of sweetheart roses and lily-of-the-valley. She was attended by Miss Bertha Haig, also prettily dressed in blue and having a corsage bouquet of roses. The groom was supported by Mr. Leslie Shillinglaw. The church organist, Miss C. Hawley, who presided at the organ, played during the signing of the register.

After the church ceremony the bridal party and the invited guests were served a delightful repast at the bride's home. Shortly afterward the happy couple left for a wedding trip to Toronto, Niagara Falls and other points. Many beautiful gifts testified to the popularity of the bride.

Mr. and Mrs. Armour will reside in Percy township.

The lazier a man is the harder it is to discourage him.

The most complete evidence of a return to normalcy is the report that a lot of good cooks are said to be looking for jobs.

TWELVE REEL SHOW FREE AT THE FAIR

Big Motion Picture Programme Under Provincial Govt. Auspices.

The attention of visitors to the Exhibition is drawn to the free motion picture shows provided by the Ontario Government in the black tent south of the Manufacturers' building. Twelve reels each of 1,000 feet will be run off each afternoon and evening showing many subjects of general interest. Some of them are educational and all are instructive. A few of them are scenic and were taken for the express purpose of acquainting the people of Ontario with their own province through the medium of the flickering films. These shows last three hours from 2 p.m. to 5 p.m. and from 7 to 10 p.m. They are in charge of Mr. F. H. Severn and are under the auspices of the department of the Hon. Peter Smith, Provincial Treasurer.

NEW YORK CENTRAL HAS SIGNED UP

NEW YORK, Sept. 15—(Canadian Press).—The entire New York Central Railroad System to-day signed an agreement with its conductors and trainmen covering working conditions wages and rules for one year beginning September 30.

The signing of agreement was announced after conference between A. H. Smith, president of the New York Central, W. M. Lee, President of the Brotherhood of Railroad trainmen, and E. L. Shephard, president of the Brotherhood of railroad conductors.

THE WITHERS FUND.

The Examiner has received the following letter from Mr. John I. Allen with a contribution to the fund of $15.00, as stated;

The Peterborough Examiner.

Dear Mr. Glover,—Please find attached my cheque for $15.00, which consists of a donation made by the staff of the Prudential Agents at Peterborough towards the Withers Fund. I believe this fund should have the consideration of the people of Peterborough. Please convey to Mr. Withers our sincere sympathy in his serious loss.—I remain, very truly yours,

John I. Allen, Supt.

IF YOU ARE WELL BRED

You never make comments about the food served in another's home except to praise it.

It is better to accept a little of all the food served, even though you do not care for it, or intend to eat it, rather than refuse entirely anything which has been prepared for your pleasure.

HORDES TURKS

(Continued from page 1.)

held this month, unless Europe goes to war against Kemal. Its original purpose to re-shuffle affairs in the Near East, has been overshadowed by the menace of the Ottoman threat against the Straits, Russia intervention and the collapse of Greece.

Surrender of the Greek fleet, and payment of reparation were two of Mustapha Kemal's peace terms, according to the Daily Mail.

LONDON, September 15. — Mustapha Kemal, whose hordes of Turks are ravaging Smyrna, has demanded unconditional surrender of all Asia Minor, including Constantinople and Thrace, according to a statement published by the Daily Mail.

The Turk declares he will send his Moslems to storm and capture Constantinople unless the allies hand over the city to him.

"And I cannot wait indefinitely," the statement said.

What was once known as "Turkey in Europe," which the allies affirmed should never again exist, is demanded by Kemal in his ultimatum. The Turk wants most of Thrace and a great piece of Europe stretching 150 miles east of Constantinople.

MURDERED OFFICIAL

A United States destroyer which has arrived at Piraeus, Greece, reports that the Turks entered the British consulate at Smyrna, and murdered an official there who was assembling the archives, says Reuter's despatch from Athens. Postmaster Wilkinson is also stated to have been murdered as well as other British Nationals. Sir Harry Lamb, Consul General, is believed to have escaped on board a warship. The admiral commanding the British squadron at Smyrna has warned Turkish authorities in the city that if the massacres are continued the Turkish quarters will be bombarded, says an Exchange Telegraph from Athens

LONDON, September 15. — British cabinet will discuss the Near Eastern tangle this afternoon, when all the members with the exception of Lord Balfour and H. A. L. Fisher, who are in Geneva, are expected to attend. It is believed that the meeting will have before it definite statements from French and Italian governments indicating their respective attitudes towards the problem, the solution of which continues to be the subject of eager and anxious speculation. Opinions here are divided regarding the Turkish claims. One view strongly supported by the press is that Britain's only interest lies in the freedom of the straits of Dardanelles and that if this is assured she need not worry over the future position of Thrace and the Dardanelles. Other regard the restoration of Thrace and Constantinople to the former owners with great disfavor.

PORTS CHOKED.

The ports on the Sea of Marmora are choked with refugees who are arriving by tens of thousands in an appalling state of misery. Hundreds are dying before they can be landed.

The fire which started in the Armenian quarter of the city has now spread this morning to the Turkish sections and is making rapid headway. The entire European section is in ashes and thousands are homeless. There were hundreds of casualties among persons who were caught in sections where the flames spread.

The Turkih Nationalist army is now within 35 miles of Constantiple. The population is in a state of nervous tension and the city is rife with rumors about Kemal Pasha's designs upon the city.

GENEVA, September 15. — The League of Nations was called upon to-day to take steps to prevent the Turkish invasion of Georgia, a republic in Trans-Caucasia. This movement came in a resolution introduced by Belgium.

LATE WANT ADS.

TO RENT—NEW HOUSE. Apply 301 Louis street. 3d 66 5131

TO RENT — HOUSE AND store. Apply 217 Charlotte street. 3d 66 5130

TO RENT—6 ROOMED HOUSE partly furnished. All conveniences very central. Apply Examiner for address. 2d 65 5129

FOR SALE

CLOVER HONEY

Cash and Carry Price
10lb. Pail Gr. $1.50
100lb. in Pails $14.00
Good till Saturday, 23rd Sept., 1922.
THE WHITE GROCERY
558 Roger Street - 'Phone 193J

Enjoy The Happiness of Perfect Sight

Clearness of vision tends to physical comfort and mental aggressiveness.

Defective vision materially lessens the enjoyment of life's pleasures.

Conserve your sight—If at all impaired—by the wearing of glasses best suited to your particular needs.

We Know How to Make the Glasses You Should Wear.

Fowler's Optical Parlors
373 George Street
Peterborough.

Delight Flour

LADIES, you can purchase DELIGHT (*the only re-Pastry Flour made*) from any grocer. Don't risk the inferior brands as you will be the oser.

BLUNDERS

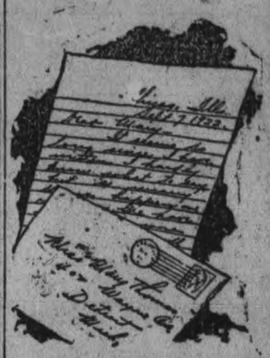

WHY IS THIS WRONG?

The answer will be found among to-day's want ads.
(What Blunder do you suggest?)

Peaches

Now is the time to buy. Prices all down to the bottom. The Best will be gone next week.

Carload of Peaches, Pears, and Plums Just Arrived — Finest Quality—at

A. T. STRANO
206 Charlotte Street—'Phone 953

B. R. STRANO
416 George Street—'Phone 931

CHIC and BECOMING

This season's Hats possess an attractiveness that will appeal to every Woman. You will find at this Shop creations in all the ultra-fashionable shapes becomingly and artistically trimmed.

Originality, good taste, style, and moderate prices distinguish our line of HATS.

The Vanity

212 BARRIE BUILDING
Miss S. E. McKinnon PHONE 1730J Miss L. A. Jobbitt

Dr. M. C. GOODWIN
Palmer Chiropractor
BARRIE BUILDING, PETERBORO.
Lady Attendant.
Phone 4-3-1
Office Hours: 10 to 12 a.m., 2 to 4, and 7 to 8 p.m.
Office Closed Tuesday and Thursday Evenings

Lakefield & Stoney Lake Service

Until further notice, Steamer will leave the Lakes in the Morning, arriving in Lakefield about Noon and will leave Lakefield on arrival of Noon Trains for Lakes.

For Excursion Rates and further information phone 548.

Stoney Lake Nav. Co.
F. G. YOUNG, Mgr.
434 Park St

It's confidence that does it.

BUTTER!

Campbell's Choice Creamery

per lb. 35c

PEACHES
No. 1 Crawford, 11qt. Open Baskets 75c
Select Crawfords, 11qt. Baskets 85c
No. 1 Crowfards, 11qt. flat Basket 70c
No. 2 Crawfords, 11qt. Open Baskets 70c
Selects, 6qt. Basket 65c
No. 1, 6qt. Basket 55c

WATERMELON
Ripe, Delicious Melons, each.... 20c, 25c, 30c, and 40c

MUSKMELON AND CANTELOUPES
Large, Luscious Melons, each ..... 30c and 35c
Salmon Flesh, 20qt. Basket, 90c
Sugar Sweet, 20qt. Basket .. 75c

CEREALS
Shredded Wheat, 2 pks. 25c
Puffed Wheat, 2 pks. 25c
Quaker Quakies, 3 pks. 25c

WHOLE WHEAT BREAD
Brown's 100% Whole Wheat Bread—Loaf 15c

PLUMS
Damsons, Blue and Reine Claude Gage.

GRAPES
Large Blue, Basket 65c

HAMS
Gunn's Sugar-cured Hams, 8 to 10 lb. average, lb. 35c
Gunn's Pure Lard, lb. 17c

CUCUMBERS
Ripe Cucumbers, 11qt. Basket 50c

PEARS
Bartlett No. 1, 11qt. Basket, 75c

CORN
Yellow Evergreen, Dozen, 25c

SUNDRIES
Castile Soap, 7 Cakes 25c
Black Tea, 2lb. 95c
Our Own Blend Baking Powder, guaranteed, lb. 25c

PORTER S. WHITE CO.
334 George Street Phone 208

MAIL EDITION

The Evening Examiner

"The store that is too small to advertise is too small to produce a living for a healthy man or woman."

PRICE THREE CENTS — PETERBOROUGH, SATURDAY, SEPTEMBER 16, 1922 — PRICE THREE CENTS

Full Performance EXHIBITION GROUNDS TO-NIGHT - Vaudeville Community Singing - Grand Closing Firework Display

PERFORMANCE STARTS 8 O'CLOCK SHARP

BOSTON FISHERMEN THINK MAYFLOWER SHOULD BE IN RACE

Two Papers Admit Justice of Barring Special Boat From the Fishermen's Race.

WAS RULED OUT.

BOSTON, Mass. Sept. 16.—(Canadian Press)—The Boston Transcript says the decision of the trustees of the International Fishermans Cup at Halifax to debarr the Boston schooner Mayflower from entering the race to be held in October between the deep sea fishermen of Nova Scotia and Gloucester, although more or less expected, will nevertheless prove widely disappoinnting.

"Although the Halifax authorities have granted readily enough that the Mayflower is a bon fide fisherman and have conceded that she had braved the deep with other American fishermen" continues the Transcript "the nevertheless contend in defending their decree that the factor of speed has been emphasized at the expense of net carrying capacity, the true guerdon for the biulder of a fisherman. The trustees believe that Mayflower is a racer first and a fisherman only secondarily, and they have acted accordingly.

"There the matter must rest. Like thorough-going sportsmen born and bred to the ideals of sportsmanship Americans must abide by the decision of the trustees and cheerfully accept the ban against the Mayflower.

"A race there must be to decide the relative merits of Gloucester and Nova Scotia. To find a worthy substitute for the disbarred Mayflower is now Gloucester's task, nor should it be a difficult one."

The Boston Post says

"Logically we admit the position of the trustees is sound, but we had hoped along with a good many others who had not believed the Mayflower eligible last year, that logic might be stretched a bit this season and that the schooner's genuine and practical work as a fishing boat would clear off the disability connected with her building but the last word has been spoken and we can only say that we rely upon some other craft to get that cup back from Nova Scotia."

NO ELECTRIFICATION.

WINNIPEG, Sept. 16.— (Canadian Press.)—There is no immediate prospect of electrification of the Canadian Pacific Railway through the Rocky Mountains, President E. W. Beatty stated here yesterday.

Ford Takes Steps To Close Factory

DETROIT, Sept. 16.— (Canadian Press.)—Henry Ford late yesterday took steps to close his Detroit automobile plants, beginning last night, thereby throwing upwards of 100,000 workmen in the Detroit district out of employment for an indefinite period. He asked officials of the Detroit Street Railway to re-arrange its schedules to care for the night forces at his various factories, who will be dismissed at 11 o'clock it was announced.

PASSENGER TRAIN LEFT THE TRACK

Several Injured in Accident Near Belleville

BELLEVILLE, September 16 (Canadian Press). — When the Grand Trunk passenger train, No. 28, due here at 5.15 yesterday evening, left the rails at Sydney Crossing, seven miles west of this city, Conductor William Johnson, Toronto, received cuts about his head, Express Messenger Bert Moorman, Belleville, suffered injuries to his back and head, and V. Squires, the brakeman, suffered minor injuries.

Moorman and Johnson are seriously injured.

The cause of the accident is not definitely known, but it was thought to be due to the tender of the engine forcing a switch near the crossing.

The tender tore up the track, and the baggage and express cars, with all the passenger coaches, left the rails, with the exception of the parlour car.

The express car was smashed to pieces at one end, and Moorman was thrown out of the door, the car landing finally in a field south of the track and clear of the right-of-way. Against it was piled the baggage car.

None of the passenger coaches overturned, and the engine stood on the track, which was blocked for several hours.

An auxiliary car of the Grand Trunk was sent from Belleville to transfer the passengers to their train for the East, while accommodation was made for the injured, who were placed in the hospital.

THE EASTERN PROBLEM MAY DISTURB PEACE

LONDON, Sept. 16.—(Canadian Press).— With utter collapse of Greek army in Asia minor before Turks, long smouldering near Eastern problem again has suddenly been brought up and in some quarters is considered as constituting threat against peace and well being of Europe, owing to conflicting views of principal allied governments. It is now considered to have developed into direct conflict between Turkey and Allied powers.

TURKISH QUESTION TO BE SUBJECT OF A BIG CONFERENCE

Both the Big and Little Powers of Europe Will Meet to Discuss Situation in the East.

TO SEND NOTES.

LONDON, Sept. 16.— (Canadian Press.)—It was announced that the British Government considers the whole Turkish question should be the subject of a general conference of the powers, including the minor powers such as Rumania and Jugo Slavia.

It has not been decided whether the United States shall be invited.

Italy, France and Great Britain will send a note to Mustapha Kemal Pasha, head of the Turkish Nationalist Government intimating that pending a permanent arrangement, the neutral zones must be respected.

Besides the instructions to the fleet not to allow a Turkish crossing of the straits the British are making preparations to send reinforcements to the neutral zones.

It is learned that Roumania and Jugo Slavia both view with the greatest concern the prospects of the Turks entering Thrace.

MONTREAL PRINTERS TO CONSIDER OFFER

MONTREAL, Sept. 16.—(Canadian Press).—An offer was made to printers employed by Montreal Gazette last night in response to their employes demand for wage increase of $6 week. Men have requested until Monday to consider offer and have undertaken meanwhile to remain at work over week. Star has served notice that all points must be arbitrated before any agreement will be entered into. English papers have made arrangements to continue operations with available crews in event of strike of union men.

THREE BRITISH MISSING.

CONSTANTINOPLE, Sept. 16.—(Canadian Press.)—The departure of British craft from Smyrna yesterday is thought here to have removed the last vestage of hope for three Britishers and two Americans still on the missing list.

FOUR COURTS ATTACKED.

DUBLIN, Sept. 16.— (Canadian Press.)— The Four Courts building was subjected to an hour's attack last night by the Republicans, who concentrated their fire from the opposite side of the river. They were finally driven off.

Italian Residents Ask For Just "One Exciting Night"

Present Holidays Do Not Dispel the Drabness of Everyday Life, So New York Italians Ask For a Special Night to Make Merry.

NEW YORK, Sept. 16.—A plan to have "one exciting night" in which the people of the city may enjoy themselves "in an old-fashioned way" has been suggested to Mayor Hylan of New York, in the form of a petition by George Sirico, Chairman of the Italian Branch of the Associated Committees, formed to carry the idea into effect. Each borough has its own committee, and one general committee will be formed to direct the activities of the lesser committees.

"We believe it would add materially to the pleasure, the joy and the happiness of the people of New York City if Your Honor would set aside a night in the more serene season of the Fall when all our citizens could live themselves up to gaiety," wrote Mr. Sirico in his petition. "When we could lose the burdens of our everyday worries, forget for one night the most recent and least popular of our national reforms, release the spirit of holiday-making that is in all of us, dance, parade, sing, cheer and play with that radiant abandon which renews life, which dispels drabness and which dispels vitality of this greatest city in the young nation.

Mr Sirico explained that the present holidays do not carry out his idea of real holiday-making and added:

"We do not seek the ponderous formality of fete, carnival, festival or Mardi Gras. We ask simply for a night when we can all play, a night such as the life-loving Italians have, and called plainly by them "One Exciting Night" a night to enjoy life. This thought has been discussed by many important interests of which you will be informally informed within a few days. We shall later present to our Honor a petition signed by many tens of thousands of names."

ACCUSES GOVERNOR SEDUCTION IN A SUIT FOR $100,000 DAMAGE

Plaintiff Was a Stenographer — Governor Russell Denies Accusations.

JACKSON, Miss., Sept. 16 — (Canadian Press).—Another chapter in the administration of Lee M. Russell, governor of Mississipi, is expected to be written at the term of the Hinds county circuit court, which met on Sept. 15, with the hearing of a suit for $100,000 damages filed by Miss Francis Cleveland Birkhead, of New Orlans, La., stenographer and former secretary to Mr. Russell, charging the governor with seduction, breach of promise and responsibility for a criminal operation.

The charges made by Miss Birkhead have thus far resulted in a legislature investigation of allegations made by Mr. Russell that the suit was inspired by agents of what he termed "outlawed" fire insurance concerns; transfer of the suit from the federal court here in which it was originally filed when attorneys for Governor Russell challenged the jurisdiction of that federal court, and a recent re-filing of the suit in the United States district court at Oxford, the governor's home.

As the case stands it is pending on the dockets of both the Hinds county court here and the federal court for the northern district of Mississipi at Oxford.

Miss Birkenhead charges in her complaint that she was betrayed while acting as a stenographer at the state capitol, assigned to the office of Mr. Russell, then lieutenant-governor; that she was promised that Mr. Russell would obtain a divorce and marry her and that an operation performed there had resulted in a permanent injury.

Governor Russell has vigorously denied all the allegations made by Miss Birkenhead; charged that an attempt had been made to "blackmail" him; declared that the suit was fostered by outside influences and that the complaint was filed at the particular time it was, early this year in an effort to discredit him before the legislature, then in session.

Hearing of the suit has been set for the December term of the Oxford Federal Court.

ORE FELL ON A MAN WITH SERIOUS RESULTS

BELLEVILLE, Sept. 16.—K. Wager of Trenton was seriously injured as the result of an accident when thirty tons of ore fell following an explosion in the G. H. Gillespie & Company Talc Mines. Dr. Eagleson, who was called to attend the injured man, stated that he feared the unfortunate man's neck was fractured and that he had but slight chance of recovery.

STEAMER AGROUND.

HALIFAX, N.S., Sept. 16.—(Canadian Press.) — The Furness liner Comino, bound from Montreal to Hull, is ashore in the St. Lawrence river near Quebec, according to advices received yesterday afternoon at the local office of the Furness-Withy Company. No particulars were given, Captain J. W. Harrison, marine superintendent of the company, has left for the scene.

REINDEER FLOUR

Has proved to be the best (in the most modern and exacting tests) for Bread, Buns, Tea Biscuits and Cake.

SEARCH IS BEING MADE FOR SUNKEN TREASURE.

Tobermory Bay is Scene of Latest Treasure-Seeking Operations.

LONDON, Sept., 16.—(By Canadian Press).—Search is being made for supposed sunken treasure in Tobermory Bay, where the Spanish ship Almirante de Florencia was sunk after the defeat of the Spanish Armada as the result of an explosion. The Almirante de Florencia ran into Tobermory Bay to reprovision. It was thought that she contained specie and jewels to the value of a about £300,000, and orders were given to prevent her escape. An explosion however, occurred on board, and after taking fire, she went to the bottom of the bay in sixty feet of water.

Several attempts have been made to discover whether the wreck contains treasure that may be recovered, but there have not been carried to a successful conclusion. The present operations are being carried out by a syndicate with the best available machinery and at a big expense. So far actual timbers of the ship have been encountered. Recently a heavy piece of timber which is supposed to have formed part of a mast was taken up.

The operation consists chiefly of cutting down with a circular saw everything in the oldl ship that may be cut, and bringing it all to the surface by means of a suction pump. The spoil is then run into a large box with sluices in the stern of the salvage steamer Lincoln, where men with rakes take all solids to one side for careful examination. The work is in charge of Captain Irons, Harbormaster of Dover, assisted by Commander Strickwood, R. N., and all the officials engaged are men skilled in salvage enterprises. Three expert divers are engaged in the work.

By virtue of an old law the Duke of Argyll has the claim of the treasure, if there is any treasure brought to the surface and his representative examines everything that comes up.

Now that the timbers of the Almirante de Florencia have been cut into great care is being taken in the inspection of all that comes to the surface as it is thought that the cutting machine may damage boxes with contents of value. The work is being carried on with a good deal of energy, so that the question of whether the wreck contains bullion may not be far from being solved. Two bronze cannons have been brought up by the divers and important discoveries are anticipated at any moment.

RESIDENTS OF SMYRNA MURDERED BY THE TURKS

LONDON, Sept. 16.—(Canadian Press).—Despatch from Constantinople states that it is reported there that M. Lacheris leading Greek in Smyrna has been murdered. British battleship iron duke which has reached Dardenelle's reports that Octogenarian Irish physician Dr. Murphy was among those killed in Smyrna. It is also reported that Greek Metropolitan Charysostom was court martialed and shot. It is asserted that Archbishop was tortured before being murdered.

INJURY TO EYE.

REGINA, Sask., Sept. 16.—(Canadian Press.)—Inspector T. V. Sandys-Wunsch, R.C.M.P., suffered severe injury to his right eye yesterday when a defective rifle backfired during the practice on the barrack ranges. Reports from the mounties hospital late this afternoon said the effect will not be permanent. Inspector Wunsch lost the sight in his other eye some years ago.

He holds the indoor revolver championship of the world and was chosen as a member of Canadian team to the 1923 Bisley at the Dominion Rije meeting last month.

IMPROVEMENT IN UNEMPLOYMENT NOT ENCOURAGING

Figures For the Month of August Do Not Show Progress at the Same Rate As the Previous Months.

SLIGHT GAIN.

LONDON, Sept. 16.—(Canadian Press.)— It is officially announced that the unemployment figures for August are disappointing. The improvement which had been in progress since the beginning of the year was not maintained at the same rate as previously.

There was a marked improvement, however, in the coal mining industry, some improvement in the pig iron industry and also the iron and steel manufacture but a moderate decline was noted in the cotton spinning, jute, pottery and glass trades.

The percentage of unemployment among members of the trade unions whereifrom returns have been received was 14.4 at the end of August compared with 14.6 at the end of July and 16.3 at the end of August 1921. The registered unemployment at the end of August totalled approximately 1,378,000 including 1,121,000 men and 173,000 women compared with 1,400,000 at the end of July.

The fall of wages continued last month when the reduction aggregated about £450,000 in the weekly full-time wages of over two million work people. There was an increase of £15,000 in the weekly wages of 90,000 persons.

Daring the month of August the cost of living fell two points to 79 per cent. above the pre-war level.

TWO DUCK HUNTERS SHOT ON FIRST DAY.

WINNIPEG, Sept. 16.—(Canadian Press.)—The Manitoba Duck hunting season opened yesterday and by noon two victims of shotgun wounds were reoprted. E. L. Alsip and A. Johnson, both of Winnipeg, were injured at Oak Point when one of their party became excited, missed his aim and scattered shot among the occupants of a boat. Alsip received the most serious injuries, shot lodging in his head and near his eye. Johnson was wounded in the hand.

To Discuss Project For a New Province

PORT ARTHUR, Ont., Sept. 16.—(Canadian Press.)—A special meeting of the Port Arthur board of trade has been called for Tuesday evening next to discuss the project of creating a new province of north-western Ontario.

MAGISTRATE SETTLES OLD TIME QUESTION.

LONDON, Sept. 16.— Canadian Press3).—The old question, when is a man drunk, has been settled by Magistrate Hay Halkett, at Lambeth Police Court,—at least, settled so far as this particular magistrate is concerned. A taxi-cab driver was charged with being drunk during his employment. His counsel contended that the prisoner "was not what one would call drunk and incapable."

The magistrate: The law is perfectly plain. "Drunk during employment' and "drunk in charge" means drunk, and not any intermediate stage.

The Divisional Surgeon who examined prisoner at the police station said he had come to the conclusion that the man was not quite sober, though not drunk in the Police Court sense.

The magistrate—The definition of drunkenness, is failure through alcohol, to co-ordinate one or more facualties. Having heard that definition of drunkenness, was he drunk or not?

Divisional Surgeon—Yes.

The prisoner was fined £3.

SICK FROM CHEESE FOUND NO POISON.

LONDON, Sept. 15.—(Canadian Press.)—Dr. Bruce Low, medical inspector for the ministry of health, who has been enquiring into the cases of cheese poisoning at Dover and Warrington, made a chemical test of the Dover cheese and failed to find any trace of poison and then made bacteriological and microscopical tests which also failed to detect any harmful bacillus. Dr. Low then ate some of the cheese himself and immediately became ill. He carried out the same programme with cheese from Warrington with exactly similar results.

PROBABILITIES.

Moderate winds fair and quite cool at night.

LEAGUE EXPENSES TO BE APPORTIONED BY A NEW SYSTEM

Devastations and Difficulties of Small States to Be Considered — Great Britain's Share is Increased.

OTHER COUNTRIES.

LONDON, Sept. 16.— Canadian Press)—Under a new scheme for the apportionment of the expense of the League of Nations, which takes into account factors like devastations and the difficulties of certain small states Great Britain's share will be 2,100, fold francs; Australia's 576,000, India's 1,440,000, South Africa's 332,000, New Zealand's 221,000 and Canada's 775,000 gold francs.

The Earl of Balfour told the committee that Great Britain and the Dominions agreed to the extra levy on them provided it was provisional but reserved the right to divide their aggregate between them as they thought fit.

CAVAN NEWS

CAVAN, September 16. — Mrs. H. Cathcart was a visitor to Toronto last week.

Miss R. Wood, of Hamilton, is holidaying with her parents here.

Miss Somerville, of Manvers, visited Cavan friends this week.

Will Swain and H. Seymour took several fine head of cattle to the Peterborough Exhibition.

LONG SENTENCE FOR EX-BANK MANAGER.

SASKATOON, Sask., Sept. 16.—(Canadian Press.)—Maurice Duncan former manager of the Bank of Toronto, was sentenced in Yorkton yesterday to three years in the penitentiary on each of nine charges of uttering and two years on each of six charges of theft, the terms to run concurrently. Long sentence was unnecessary to a person of Duncan's education, said Judge Taylor, of the Court of King's Bench, but in the interests of the community it was impossible to impose a punishment altogethr disproportionate to the offences committed.

REX

King of Cigarettes

10 for 15¢
25 " 35¢

REX VIRGINIA STRAIGHT CUT CIGARETTES 10 CIGARETTES

IMPERIAL TOBACCO COMPANY OF CANADA, LIMITED

Victory Spaghetti & Sausages

—one of the rare treats from your Victory Shelf.

An example of how two or more products from your Victory Shelf may be combined.

A revelation of appetizing goodness. Prepared as only experts can.

—Only a few minutes heating and it is ready to enjoy.

Keep a shelf of

Victory

Pork and Beans
Lunch Tongue
Compressed Corn Beef
Corned Beef Luncheon
Beefsteak and Onions
Roast Beef
Oxford Sausage
Boiled Dinner
Hamburger Steak and Onions
Potted Meats Assorted.

Keep a supply of Victory products on your shelf

NATIONAL CANNED MEATS LIMITED, TORONTO, CANADA.

The Evening Examiner

Bell Editorial 1891 Business Office, 1600 Private Branch Exchange to all Departments.

The Examiner is a member of the Audit Bureau of Circulation.

The Daily Examiner published every evening except Sunday by The Examiner, Limited. Office, 140 George Street.

The Weekly Examiner, published Thursday morning.

The Subscription Price of The Daily Examiner is $6.00 per year delivered in City, out of town subscribers by mail $5 per year; that of The Weekly Examiner is $1.50.

U. S. REPRESENTATIVES.

Special U. S. Representatives—W. H. Stockwell, 629 People's Gas Building, Chicago, Ill.

New York—Chas. F. Miller, 225 Fifth Avenue.

Advertising Rates on application.

R. M. GLOVER, Managing Director.

SATURDAY, SEPT. 16TH, 1922

A NEW PARLIAMENT.

A moving picture company has been busy, at Ottawa, filming a screen version of a session of Canada's Parliament.

A motion picture House of Commons has many advantages over the real thing.

There will be no long speeches, no back benchers busy filling up the pages of Hansard for the benefit of the folks back home, no three weeks' useless debate over the Address in reply to the Speech from the Throne, and no talk about the tariff or the railways.

The members of this imitation Parliament will not vote away millions of the people's money in profitless activities.

They will not even be able to vote themselves a sessional indemnity.

They won't talk about the Civil Service Commission or patronage or broken promises or reciprocity.

Indeed, they won't talk at all. Action will take the place of oratory.

But the very fact that there are to be no words shows that it is to be a make-believe Parliament; a House of Commons without words could not possibly be real.

CONGRATULATIONS!

While the unfavourable weather prevented the Peterborough Industrial Exhibition from reaching the expected high level in point of attendance, the Exhibition Board are to be congratulated upon the success of their efforts.

The number and quality of the exhibits demonstrated beyond a doubt that the reputation of the Peterborough Industrial Exhibition is firmly established, and the number of new exhibitors proved that that reputaton is going further and further afield.

The entry list is the real barometer of success.

There can be no doubt, therefore, that a new record was reached by Peterborough's big fair this year.

The growth in all departments of live stock has been astounding.

The judge on duty and other visitors from out of town have expressed their surprise at the showing made by the various departments, and their opinion is of value.

It has been a hard year's work for the directors. The rain of the first two days of the Fair was disheartening, but there is consolation in the wonderful exhibits of cattle, horses, sheep, swine, and poultry—exhibits that have never been equalled here, and standing the test of comparison with any shown anywhere in the Province.

The Peterborough Industrial Exhibition of 1922 has set a new mark in that respect, and congratulations are due President Denne and every member of his Board.

ARMOUR'S HILL.

One of the matters that is to be taken up by the Chamber of Commerce this year is the acquisition by the city for park purposes of Armour's Hill.

It is true that when a by-law was submitted to the ratepayers for the securing of the property at a very low figure the citizens defeated the measure.

There is every reason, however, to believe, that if the proposition were placed before the people in the right light it would be carried by a large majority.

The first by-law was submitted at the wrong time, and little care was taken to point out its advantages, partly due to the beliefe that they were so apparent as to necessitate no special publicity.

The possibilities of this splendid park site are manifold, and it is to be hoped that before long Armour's Hill will come into the hands of the people of Peterborough. The opportunity of acquiring the property is still available, and it would be a pity if it were allowed to vanish.

The Chamber of Commerce will be doing a real community service if they revive this matter and delegate to themselves the duty of seeing that the citizens understand the desirability or adding the Armour Hill property to the city's list of parks.

THE COAL SITUATION.

Many Peterborough families have little or no fuel for the coming winter.

Some of them, born optimists, are waiting, hoping that by some miracle or other there will be plenty of coal available when it is needed.

Others who realise that there is little hope of the arrival of much anthracite in the early part of the winter would like to buy substitutes, but are not in a position to make the outlay necessary to secure fuel at present.

Meanwhile the dealers are hastily disposing of everything that will burn, and the city's Fuel Committee seem to be adopting their policy inasmuch as they are hurrying the sale of the fuel they have been able to secure.

That means that later on the families who buy small quantities at a time are going to find themselves up against a very unpleasant and distressful situation, unless the city authorities take the very essential step of setting up a reserve supply of fuel to take care of the emergency cases that are bound to arise when the cold weather comes.

The Examiner has referred to this angle of the problem frequently because it is felt that the chief distress caused by the unusual conditions o the fuel situation is bound to be felt by those least fitted to bear it.

THE KING'S PILGRIMAGE

In May last the King accompanied by Field Marshal Earl Haig, the Vice Chairman of the Imperial War Graves Commission, Sir Fabian Ware, and a small staff, paid a private visit to the war cemeteries of Belgium and France. The story of the pilgrimage, told in simple and beautiful language and illustrated with photographs, has been published by Hodder & Stoughton, the profits to go by his Majesty's desire, to those philanthropic organizations which for some time have been assisting relatives to visit the cemeteries abroad.

Beginning with the churchyard at Zeebrugge it extended through Belgium and France, and ended with the cemetery of Terlincthun. It seems a far cry from the battle of St. George's day, 1918. A few years ago, Captain Carpenter related to an Ottawa audience the details of that imperishable epic of British naval history. Anyone who heard the slow but clear phrases of Carpenter will never be likely to forget them. The landing from the "Vindictive" the ramming of the submarine, the sinking of the blockships, and the rapid-leave-taking of the Mole, were incidents in a wild brave hour's work that was one of the astounding feats of naval history.

It is proposed by the Imperial War Graves Commission that at the Menin Gate there shall be a memorial to those of the Empire's armies who fell in this area but have no known graves. It will crown these ramparts with a great double arch, enclosing a vaulted hall, in which will be recorded the names of all those lost in the neighboring battlefields whose bodies have not been recovered and identified. Ypres of to-day is no longer a mass of shell-shattered ruins, for the work of reconstruction has been carried on for the past four years and thousands of new houses have been built. No building of to-day can, however, ever restore the "medieval beauty of the city which grew like a noble wood in carved stone on the Flanders plain."

Speaking of reconstruction, one wonders if the happy-hearted painter, Bogle by name, of Ian Hay's "All in it," had a part in the work. It will be recalled that viewing the desolation he remarked frequently that "you country would be a fine place to get a job after the war." As we recall it, he seems to be one of the few left alive by the author, or the war, so perhaps he has had his wish granted since 1918.

Through the cemeteries of France, stretched in row after row are the tombs of the French who lost almost a complete generation of their glorious youth in defence of their country. This is true of other lands than France. In Barrie's little volume "Courage" he says, "The war has done at least one big thing, it has taken the spring out of the year. And, this accomplished, our leading people are amazed to find that the other seasons are not conducting themselves as usual. The spring of the year lies buried in the fields of France and elsewhere."

When A. F. McKenzie ("Chester") lectured in Ottawa some years ago, one of the most heartrending pictures he showed was not, as one might expect, a picture of a battlefield or an attack or a group of burning homes, but a photograph of the cemetery at Etaples. Hillside after hillside of tiny wooden crosses, shining whate in the sunlight, made one realize the utter desolation of war. To-day the crosses are replaced by stone monuments, but the pictures of the miles of graves seem even more compelling than before.

The last cemetery in France which the King visited was that of Terlincthun. Set at the foot of Napoleon's Column, where rested the right wing of the "Grand Army" when its face was turned toward England, no cemetery is more nobly planned. From its wind-swept cliff over the English Channel, on a clear day the white shores of England shine out in the distance. On the Stone of Remembrance with its simple inscription, "Their name liveth forevermore" the Queen placed a wreath of rosemary and carnations and at the foot of the Cross of Sacrifice the King placed a chaplet of roses, palms, and bay.

Standing at the foot of the Cross of Sacrifice, the King delivered a short message to his people over all the seas, a message that for noble simplicity of language and heartfelt sympathy, has few equals in literature. The one thing to which it can be compared is Lincoln's Gettysburg address, which is, all being said, a most fitting comparison. "—Com passed by these sternly simple headstones, we remember and must charge our children to remember, that as our dead were equal in sacrifice, so are they equal in honor for the greatest and the least of them have proved that sacrifice and honor are no vain things, but truths by which the world lives . . . I fervently pary that, both as nations and individuals, we may so order our lives after the ideals for which our brethren died, that we may be able to meet their gallant souls once more, humbly but unashamed."

All that they had they gave—they gave
In sure and single faith
There can no knowledge reach the grave
To make them grudge their death
Save only if they
Save only if they understood
That, after all was done
We they redeemed denied their blood,
And mocked the gains it won.

Ottawa Journal

CIVIC CO-OPERATION

The following from the London Advertiser man causes a responsive echo in other places than the Forest City.

When one of the committees of the London city council was in session a day or so ago, the question of a firm coming to locate in London was discussed. The remark was made that the matter had been referred to the chamber of commerce, whereupon one of the city council members made the answer that that would be the end of it.

It so happened that the chamber of commerce had attended to this case to the very best of the means at its disposal, and in fact there was probably nothing else that could have been done for the sake of giving information to the firm in question.

The incident illustrates a point that can hardly be overlooked by Londoners in general, viz., that there is a crying need for a greater co-operation and a broader sympathy between the various public bodies in this city.

There is no need for more machinery, or for better machinery but there is a ndee for the better operation and co-operation of the machinery we have.

The board of education and the city council fail to understand each other. As a result, we have seen too much small talk from member to member. The rea point in the whole deliberation between these two bodies is that the children of London shall have decent places in which to attend school, and enough of them, and also the more immediate task of the board of education is to make sure that there is proper instruction for the scholars after they get the school.

The fact that members of the city council think the members of the board of education should resign, and that the city as a whole would be better off as a result, or that members of the board of education think the city cluncil would be conferring a great favor on the community by ceasing to exist, is really not the most important matter of the day.

It indicates that these two bodies have not come together in a reasonable way, as the ratepayers have a right to expect that they will.

But someone is sure to say: "Why, then, do the papers publish this back talk of what the aldermen say of the school board, or what the school board say of aldermen?"

In the first place, because it is news. In the second place, because it gives the ratepayers a correct idea of the state of mind of the men who are running their business for them. This matter was discussed at a recent meeting of women in the city, and there was a strong desire on the part of some of them to pass a resolution of censure on the press for using this them to pass a resolution of censure on the press for using this sort of material, claiming it belittled men in public office. The reason stated above, viz., that the publication of such material gives the ratepayers a correct idea of the state of mind of these officials is the answer to such a movement.

Right now, it is very essential that the chamber of commerce should have the backing of every citizen. The movement for industrial expansion has once more started, and London does not want to be in the position of standing bexide the road and watching the procession go past.

This city has a wonderful proposition to offer to intending investors. Seated as we are in the heart of the garden of Canada, with power, shipping facilities and a city of homes, and a city of unexcelled educational facilities, we have something to offer that no sane manufacturer can afford to overlook. But in the offering of these things, we must get together.

What would be the effect on a prospective manufacturer were he to find out afterward that his visit of inspection had been the cause for a flare-up between the city council and the chamber of commerce?

Men in official places in this city have a very grave responsibility on them, and they must be big men if they are going to measure up to their responsibilities and their opportunities. Citizens look to them to keep a few paces in the lead all the time, and this they must do if London is going to be the place it ought to be.

EDITORIAL NOTES AND COMMENTS.

TheExhibition of 1922, with the finest showing of live stock ever made in Peterborough, has not been in vain, in spite of the unfavourable weather conditions.

Fine service was rendered at the Peterborough Industrial Exhibition by the city's policemen and firemen. Both departments have been always on duty there.

Now that the Exhibition is over, how about the fuel problem.

People are beginning to wonder whether it was not the Turks who really won the war.

Duffus Motor Sales

Special Prices During Exhibition Week

Responsible parties may arrange terms if desired.
One-third Cash, balance Twelve Monthly Payments.
Your Car covered, including Insurance against Fire and Theft for One Year.

No. 234—A Ford Chassis, in running order, including 1922 markers, at $100, or make offer.

No. 238—Ford Light Delivery, with wire screen body, newly painted and in running order, good tires, $160

No. 254—A Dodge Touring Car, 1918 model. Owner is willing to sacrifice. Splendid tires and splendid appearance, 1922 markers. Worth investigating at once.

No. 264—Ford Touring Car, in good running order, good appearance, good tires, 1922 markers, at $200

No. 267—McLaughlin Light "Six." Our customer has reduced the price from $375 to $300 for quick sale. This car is in good working shape and has good tires, some of them are new, and 1922 markers.

No. 268—Ford Roadster, with a box on it. Just the thing for some handy man to buy and fix up. 1922 markers. Price, only $100

No. 270—1918 Ford Roadster, splendid tires and good mechanical condition, 1922 markers $265

No. 271—Ford Touring Car, complete with genuine Ford electric starting and lighting system. Price $425.

No. 272—1919 Ford Touring Car, good mechanical condition, tires like new $250

No. 275—Ford Touring Car, 1918 model; good tires, fair mechanical condition, 1922 markers $225

No. 277—Ford Touring Car, 1919 model, with genuine Ford starter, 1922 markers.

We can get you almost any make of second-hand car that you wish to buy.

Do not be afraid to ask for a demonstration in any car that we may have in stock. Each car is guaranteed as represented. Clear title guaranteed.

The Duffus Motor Sales' plan is your safeguard. We take the risk—not YOU. Buyers taught FREE and given full instructions on how to take care of their cars. Inquire about our easy payment plan to reliable parties.

DUFFUS MOTOR SALES
Cor. Water and Charlotte Streets
Phones—Office & Sales, 1760

Wise and Otherwise

A village is a place where the phonographs are still forever blowing bubbles.

* * * * *

Self-determinaton is a much safer tonic when mixed with equal parts of self-control.

* * * * *

Being proud of what you did yesterday is just a way of confessing that you can't do as well to-day.

* * * * *

The reason some heads never get a call to higher things is because Opportunity never knocks on wood.

* * * * *

In a world where virtue and vice are forever in conflict, the state of matrimony is a buffer state.

* * * * *

When the average American town has nothing else in its mind, it starts a move to build a good hotel.

* * * * *

He laughs at scars who never tried

to pass another car at a curve.

* * * * *

When carefully analyzed, luck proves to be one part chance, three parts industry, and six parts brass.

* * * * *

The old-fashioned girl who was a great trial to her parents now has a daughter to whom she is a great trial

* * * * *

Still, every once in a while you find a bachelor of thirty-five who doesn't think he is a hit with the ladies.

* * * * *

The only good thing you can say for the pistol is that it has inspired some thrilling magazine advertising.

* * * * *

"The woman did it," said Adam, thus proving himself a gentleman. An ill-bred person would have said, "The woman done it."

* * * * *

Some laws are sane and just and necessary, and the only thing you can say against them is that they are unconstitutional.

* * * * *

No proper garage mechanic thinks he has done his full duty unless he

leaves a dime's worth of grease on your steering wheel.

* * * * *

If former bad men could see themselves in modern movies, they would be surprised to see how well they kept their nails manicured.

* * * * *

The philosopher gazed sadly at his motto. "Know thyself," and muttered: "If I were rich, I would change it to "Blow thyself."

* * * * *

It's sad to see a cake eater spending his money for face cream when he doesn't know where his next cigarette is coming from.

* * * * *

If he's married, you can't tell whether he smokes a pipe because he is an out-door man or is an out-door man because he smokes a pipe.

* * * * *

There are two million people in America who can't speak English, but they doubtless have some other way of saying "I'll tell the world."

THE MYSTERY MIND

Arthur B. Reeve and John W. Grey

(Continued from Yesterday.)

Suddenly there was a muffled scream. Without thought he opened the door to the room from which he believed it to come, dashing in fool-hardily. Once inside, he glanced about in haste to discover that the room was bare, completely unfurnished, and that there was no one in it. At the same instant the scream came again, through the thin board partition. It was the adjoining room. He turned. As he did so the door slammed shut, gently. It was a heavy door, on a spring lock. There was no inside knob. He was a prisoner, thanks to his own precipitousness.

While he poudered, frantically, upon what to do next, the scream came a third time. Now he was sure—with sudden crushing realiziation—that it was not Violet, but some other woman. Waking, to action, determined to get himself out of this situation, he went to the door prepared to apply his weight, quietly if possible; but with sufficient force to break out. As he did so he heard approaching steps and the muffled shriek once more; then some one seized the knob of the door, opening it abruptly and angrily.

"In with you In with you in a hurry Dupont drew back. Stumbling into the room, failing to knees and elbows and unable to catch herself because her hands were tied, was Vera Collins. A gag in her mouth accounted for the muffling of her screams. In her eyes was a great wide fright. Her face was as white as the handkerchief wedged between her jaws.

Following her was the Gun Moll. In the face and attitude of the larger woman a black consuming jealousy had reached the point of desperation. She did not notice Dupont; she had no eyes for anything but Vera, no attention for anything but her own grim purpose. Striding past the girl, still on knees and elbows, the Gun Moll lifted a huge trap door, allowing it to fall back to the floor with a bang.

"Will you jump?" she muttered, "or shall I push you?"

Dupont started to steal out the door, taking advantage of his opportunity. He had waited too long. Without looking at him, without being aware of his presence except to push him back into the room, a man of huge bulk, very evidently the Strangler himself, strode in.

"What's this, Lil? What's the big idea?"

The Gun Moll drew back in abject fear. In a moment the Strangler understood. First he stooped, taking a penknife, cutting the ropes which bound Vera. Then without a word he advanced upon the woman who for years had been his companion. With no expression but a sort of brutish grim amusement in his face, he slipped his fingers to her throat, watching her as he increased the pressure gradually.

Vera fled. She did not notice Dupont. He stole to the door after her, pausing to see if the way was clear. Just outside stood a man nearly as large as the Strangler. This henchman of the gangster, grinning, saw Dupont and collared him. Dupont was helpless in his grasp, though he struggled desperately.

Held finally so he could not move, he witnessed the throttling of the Gun Moll. He saw the Strangler, without a shade of compunction, fling her lifeless body through the hole in the floor. He heard a splash. Then he realized that the gangster was looking at him for the first time.

(To be Continued.)

salesmen

A salesman's legs will not carry him fast enough to keep up with competition. Business is labelled RUSH, now-a-days, and a salesman needs an automobile to hurry him from customer to customer. The object is to save time, but, if his car runs on poor tires, he will waste as much time "taking off" and "putting on" as it would take to "foot it." Where motors are used to *save time*, how inconsistent to equip them with tires that *waste time*. Time is the essence of the automobile in business—ergo—put your salesmen's cars on "Gutta Percha" Tires.

"GUTTA PERCHA" TIRES
"Quality all Through"

To Holders of Five Year 5½ per cent Canada's Victory Bonds

Issued in 1917 and Maturing 1st December, 1922.

CONVERSION PROPOSALS

THE MINISTER OF FINANCE offers to holders of these bonds who desire to continue their investment in Dominion of Canada securities the privilege of exchanging the maturing bonds for new bonds bearing 5½ per cent interest, payable half yearly, of either of the following classes:—

(a) Five year bonds, dated 1st November, 1922, to mature 1st November, 1927.

(b) Ten year bonds, dated 1st November, 1922, to mature 1st November, 1932.

While the maturing bonds will carry interest to 1st December, 1922, the new bonds will commence to earn interest from 1st November, 1922, GIVING A BONUS OF A FULL MONTH'S INTEREST TO THOSE AVAILING THEMSELVES OF THE CONVERSION PRIVILEGE.

This offer is made to holders of the maturing bonds and is not open to other investors. The bonds to be issued under this proposal will be substantially of the same character as those which are maturing, except that the exemption from taxation does not apply to the new issue.

Holders of the maturing bonds who wish to avail themselves of this conversion privilege should take their bonds AS EARLY AS POSSIBLE, BUT NOT LATER THAN SEPTEMBER 30th, to a Branch of any Chartered Bank in Canada and receive in exchange an official receipt for the bonds surrendered, containing an undertaking to deliver the corresponding bonds of the new issue.

Holders of maturing fully registered bonds, interest payable by cheque from Ottawa, will receive their December 1 interest cheque as usual. Holders of coupon bonds will detach and retain the last unmatured coupon before surrendering the bond itself for conversion purposes.

The surrendered bonds will be forwarded by banks to the Minister of Finance at Ottawa, where they will be exchanged for bonds of the new issue, in fully registered, or coupon registered or coupon bearer form carrying interest payable 1st May and 1st November of each year of the duration of the loan, the first interest payment accruing and payable 1st May, 1923. Bonds of the new issue will be sent to the banks for delivery immediately after the receipt of the surrendered bonds.

The bonds of the maturing issue which are not converted under this proposal will be paid off in cash on the 1st December, 1922.

W. S. FIELDING,
Minister of Finance.

Dated at Ottawa, 8th August, 1922.

For The Sunday Smoke
SIR HAIG
Cigar
5 Cents
Just try one at all dealers

First Compounded This Newer Form of Iron For My Own Neighbors

Their Praise of This Remarkable Remedy Has Spread So Rapidly That Now Over 4,000,000 People Use It Annually

Years ago I began to wonder at the great number of my own friends and neighbors whowere always ailing, complaining and doctoring, without ever seeming to get any better. Both working men and their wives were frequently all tired out in the evening, and a great many were weak, nervous and run-down. One had pains in the back and thought he had kidney trouble. Another had pains around heart, palpitations and dizziness, and was sure he was suffering from heart disease. Still others had severe headaches, floating spots before the eyes, tender spots along the spine and a great variety of alarming symptoms.

For years I made a special study of this condition, consulting a great number of physicians and chemists. An immense number of investigations by physicians all over the country showed that three people out of every four you meet lack 100% iron in their blood. Lack of iron in the blood is the greatest of all devitalizing weaknesses. It is the iron in your blood that enables you to get the nourishment out of your food. Without iron, nothing you eat does you any good. Your heart, lungs and kidneys and all your vital organs get their nourishment from the blood stream, and when the blood lacks iron and is thin, pale and watery, you may suffer from the symptoms of a great number of diseases when the real and true cause of all your trouble is a lack of iron in the blood.

In the old days people often took metallic iron, which some physicians claim is not absorbed at all. In compounding this newer form of iron which I call Nuxated Iron, I employed a special form of iron, which is like the iron in your blood and like the iron in spinach, lentils and apples. Unlike the older forms of iron, it will not injure the teeth nor disturb the stomach, and it is ready for almost immediate absorption and assimilation by the blood. It is the people whose blood is rich in iron who possess great strength, force and energy. If you are not strong or well you owe it to yourself to make the following test:

See how long you can work or how far you can walk without becoming tired. Next take two 5-grain tablets of Nuxated Iron three times a day after meals for two weeks, then test your strength again and see how much you have gained. An astonishing number of nervous, run-down people who were ailing all the while, have greatly improved their health and increased their strength, energy and endurance simply by taking this newer form of iron. For sale by all druggists.

Warne Drug Co., McDermid & Jury, E. L. Payne.

PREDICTS REMOVAL CATTLE EMBARGO

Premier King Gave Address in His Own Constituency.

STOUFFVILLE, Sept. 16.—(Canadian Press).—Forecasting an early announcement of new head of the National Railways, announcing that in efforts to widen Canadian markets, the Cabinet Minister would shortly proceed to Australia to negotiate reciprocal trade treaty, declaring that the revenues were increasing and that before the New Year the embargo on Canadian cattle would be removed. Right Hon. Mackenzie King gave an accounting of his stewardship to a large gathering of North York electors here yesterday afternoon.

The occasion was a celebration of Mr. King's first visit to his constituency since his election last December. Mr. King stressed the advisability of close co-operation and even union between the Liberals and the Progressives.

GOITRE

A WONDERFUL SCIENTIFIC DISCOVERY

For Goitre and Enlargement of the Thyroid Gland. The only way to reach the seat of this disease is through the blood by taking "Dr. Cook's Scientific Treatment." This treatment is giving wonderful results. Write for free pamphlet.

Large bottle, containing one month's treatment, price $5.00.

BEDELL CHEMICAL CO.
Dept. F.
163 Church St., Toronto

ONTARIO COLLEGE OF ART
Grange Park - Toronto
DRAWING·PAINTING·MODELLING·DESIGN
DIPLOMA COURSE · JUNIOR COURSE
TEACHERS COURSE · COMMERCIAL ART
G·A·REID R.C.A. Principal

Session 1922-3 opens October 2.
Prospectus mailed on application

6d-19-26-2-9-16-23.

Edwin Elcome
TAXIDERMIST
602 HARVEY STREET
PETERBOROUGH, ONT.
Heads, Birds, Fish, Etc.,
Mounted Artistically and Permanently.
MASKINONGE, BASS, AND TROUT OUR SPECIALTY.

LIME, CEMENT and Hardwood Flooring
FOR SALE
Robt. Hicks Co. Ltd.
248 MURRAY ST. Phone 48
266 Charlotte St, Phone 47

GENERAL ELECTION IS STILL SUBJECT RUMOR

LONDON, Sept. 16.— (Canadian Press Cable.)—There has been a revival this week of rumors that a general election will take place in October, although it is difficult to find any solid basis for reports. In Manchester it is stated that Laborite officials have received instructions to prepare for an immediate contest. Labor chiefs deny the report, but Evening Chronicle persists that it is correct Times' Parliamentary correspondent, thinks much depends on production of popular budget next spring.

CHILDHOOD AILMENTS

The ailments of childhood—constipation, indigestion, colic, colds, etc.—can be quickly banished through the use of Baby's Own Tablets. They are a mild but thorough laxative which instantly regulate the bowels and sweeten the stomach. They are guaranteed to contain no harmful drugs and can be given to the youngest baby with perfect safety. Concerning them Mrs. Alcide Lepage, Ste. Beatrix, Que., writes: "Baby's Own Tablets were of great help to my baby. They regulated her bowels and stomach and made her plump and well." The Tablets are sold by medicine dealers or by mail at 25c a box from The Dr. Williams' Medicine Co., Brockville, Ont.

VOICE OF THE PEOPLE

Editor of the Examiner,

Dear Sir, At the Exhibition on Thursday I was impressed with two things—the development of the show to one of the best in the country, and the small attendance from this city.

Ladies and gentlemen, your absence at the opening can never be made up later. Psychologically the swing to greater things comes through a big crowd especially on a dull day.

Go to-night and go to-morrow, for it takes long to see the fine exhibits of horses, cattle, etc., such as the West cannot excel.

The officers and directors deserve our support for their courage and enterprise. Give them loyal unstinted support.

J. S. BELL,
Lansdowne. Road.

AT STONEY LAKE AND THE VICINITY

JUNIPER ISLAND, Sept. 16.—There has been a movement on foot this season to widen out the so-called Stoney Lake cottagers association, both in membership and scope. The association of the past has not been representative and those who are deeply interested in the matter are making an effort along the lines of expansion. The motive behind this is not selfish and not intended to wipe out the smaller cottagers associations but is an effort for a confederation of all, leaving the smaller associations with full rights in their own locality. The Confederation of Provinces which has made a united Dominion of Canada, without removing any of the rights of the provinces or their importance, is really the idea of these men and women at Stoney Lake. But, of course, the term Stoney Lake Cottager's Association leaves Kawartha Park, which is a thriving community and extremely well organized, out in the cold as they are not on Stoney Lake. Also there is a summer colony which is growing year by year on Lovesick Lake, which probably could be included with mutual profit, so a name which could include the three lakes would be an inducement to join up with the association. It would not eliminate the smaller regattas but probably increase the number of them. The idea of a real community appeals to most people and the seed sown this summer will no doubt bear fruit in a future season.

COTTAGES CLOSING

The cottages are closing at last and each day brings its toll on the down boat nearly all reluctantly turning their faces city-ward. When the time for closing comes, the cargo on the boats is large and varied, and includes pets of all sorts. The family pussy taken hom in an empty egg crate was observed on one occasion and bird cages and dogs on chains are common sights, and excite no special comment. The lady who travelles home with a soap box carefully watched and with one or more live occupants, was the cynosure of all eyes about two weeks ago, as she travelled down. Was it a cat that the box contained? No one knows but the owner and she remained happily oblivious of the curiosity.

STONEY LAKE

The Peterboro Canoe Co. are erecting a large boat-house on Juniper Island just west of the Pavilion. The work is being rushed along and will be completed before navigation closes.

"Gladhalken" the happy home of the "Y" girls this summer is being repainted and as its new coat is a darker shade, with a brilliant scarlet chimney, the effect is unique.

St. Peter's Church at the lake has been in charge of Rev. A. W. Mackenzie of Lakefield, for the past two Sundays.

Mr. J. D. Collins who for considerably over 60 years has been one of Stoney Lake's summer colony has the record of the oldest inhabitant. Messrs. Cochrane and Shortly and Sheriff Hall are "runners up" and all four men are still strong boosters of Stoney Lake and enjoy the delights of the resort, which they have seen grow year by year, just as much as any school boy.

The death of John A. Cameron left a vacancy among the prominent cottagers of the late Mr. Cameron enjoyed the same respect and popularity at the lake that his sterling virtue had earned for him in the business world. "Lochiel Lodge," his cottage a Boschiok, which was closed all season, bore mute testimony that the owner was too ill to be there and was waiting the call home.

STONEY LAKE

Miss Irene Anderson and Miss Gertrude Harper of New York are spending a few weeks at "Kalpie," Mrs. Morrisons' cottage.

George McLeod has closed "Mannawawa" and returned with his family to Toronto.

Sheriff Hall closed his cottage on Monday and returned to Peterboro.

Mrs. W. A. Campbell returned to "Argyle Lodge" last week after spending a few days at his home in Port Hope.

Mr. George Cochrane and Miss Cochrane closed "Crown Point Cottage" on Thursday last and returned to Peterboro.

Mr. and Mrs. Harris and Master T. R. were guests at Mount Julian last week.

Mr. and Mrs. Keefe of Belleville, are guests at "Viamede."

Mr. and Mrs. Shortly closed their cottage at Boschink last week and returned to Peterboro.

Mr. and Mrs. Piper of Toronto were at "Kimo" last week.

Mrs. Gnaedinger of Montreal was the guest of Mr. and Mrs. K. G. Lech last week at "Kenmore" and Mr. and Mrs. E. Walter at "Pompadour."

GIRLS! LEMONS BLEACH FRECKLES AND WHITEN SKIN

Squeeze the juice of two lemons into a bottle containing three ounces of Orchard White, which any drug store will supply for a few cents, shake well, and you will have a quarter pint of the best freckle and tan bleach and complexion whitener.

Massage this sweetly fragrant lemon lotion into the face, neck, arms and hands each day and see how the blemishes bleach out and how clear, soft, and rosy-white the skin becomes

Radio News

WASHINGTON, Sept. 15.—High-class broadcasting entertainments will be assured if the plans of the Department of Commerce are included in the contemplated radio laws.

These plans are that radio broadcasting stations which come up to certain specified requirements may transmit on a higher wave length than is now accorded them. The requirements are such that many of the 400-odd broadcasters of to-day would be automatically eliminated from this class.

According to the latest plans, a special 400-meter wave length would be assigned to those stations with from 500 to 100 watts power, special modulation and other required features, a studio and a supervised program. The matter of daily program would be under the special supervision of the local wireless inspector to insure only the best concerts and lectures obtainable.

This new arrangement is being planned so that at first there will be only one broadcasting station of this type in each city or section of the United States. Licenses will be issued to those that qualify as soon after the new law is passed as possible.

Where two or more stations in a single district qualify a schedule will be arranged dividing the time for broadcasting, so as to eliminate intereference.

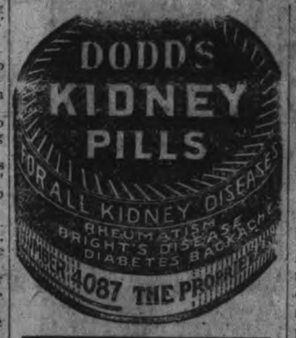

MONEY TO DEVELOP NORTHERN ONTARIO

NORTH BAY, Sept. 16.— (Canadian Press.)—On their return to seat of government in Ontario Toronto Board of Trade will recommend to Cabinet that an allotment of as high as ten million dollars be made annually for a period of five years to be spent in Northern Ontario, according to a statement made by R. A. Stappells, Vice-President of the Board. Recommendation will be accompanied by advice that money be placed in the hands of people of Northern Ontario to do with it as they consider wise in development of territory.

A HEAVY LOSS OF LIFE AT SMYRNA

Upwards of 2000 Persons Perished in the Fire--Reports Conflicting.

CONSTANTINOPLE, Sept. 16.—(Canadian Press).—Upwards of two thousand persons perished in the great fire at Smyrna, and twenty-five hundred buildings were destroyed. The catastrophe, says advices received here, is of much greater proportions than the conflagration at Saloniki in 1917, which caused one hundred million dollars damage and left two hundred thousand people homeless.

Many people who rushed to the waterfront to escape on ships, jumped into the water and were drowned.

The city is without adequate food and water, and a deplorable lack of sanitary conditions is giving rise to pestilence. Despatches from Greek sources tell of horrible massacres, wholesale executions, tortures and mutilations. Estimates of the number killed vary greatly, but the latest Athens despatch quotes a relief worker as declaring that up to Thursday morning there has been one hundred and twenty thousand victims, but it is thought the number includes the wounded.

INDEPENDENCE

THE DOMINION GOVERNMENT ANNUITIES SYSTEM

affords an unequalled opportunity for the investment of small or large amounts for the purchase of an annuity of from $50 to $5,000 a year for life, to begin immediately or at any future age desired, and to be paid in monthly or quarterly instalments.

Annuities may be purchased on a single life, or on the lives of two persons jointly.

After contract issues, no restriction as to residence.

Employers may purchase for their employees—School Boards for their teachers—Congregations for their Ministers.

Cannot be seized or levied upon.

No medical examination required.

Free from Dominion Income Tax.

SECURITY—THE DOMINION OF CANADA

Descriptive booklet may be obtained by applying to the Postmaster or by writing, postage free, to S. T. Bastedo, Superintendent Dominion Government Annuities, Ottawa. When writing, kindly state sex, and age or ages last birthday.

Gurney Oxfords Rockland Heaters

Handsome, Efficient and Economical

Made in three sizes with round top and in two sizes with square top.

Burns anything — Coal (Hard or Soft), Wood, Peat, Coke.

The body is of high-grade polished blued steel; cast portions of best grey iron. They are equipped with N.P. tea stands, roller grates and a large roomy ash pan.

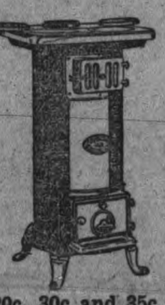

You will be surprised at the low price for which you can buy one of these Heaters. See them at our booth in the Manufacturers' Building at the Exhibition.

We are selling Stove Pipes at 20c, 30c and 35c a length.

PETERBORO HARDWARE CO., LIMITED

PEACHES AND PLUMS

BEST PRESERVING VARIETIES AT LOWEST PRICES IN YEARS

Crawford and Elberta Peaches are now being offered. The season for the best preserving varieties will soon be over, so don't delay in securing your canning requirements.

The best preserving plums, Green Gages (Reine Claude) and Prunes are also obtainable.

The mark of the Niagara Peninsula Growers, Limited, on containers stands for carefully packed, evenly graded fruit.

NIAGARA PENINSULA GROWERS, LIMITED
GRIMSBY, ONTARIO

OLD AGE

Do you know a man or woman getting on in years, whose life is made a torment by swollen joints, gravel, stone, painful urination, backache or sciatica? If so, you can perform a charitable act by telling them that Gin Pills will surely bring relief and a healthy old age.

A prominent consulting engineer writes us: "Your remedy, I find at 60 years of age, to give me perfect relief from kidney and bladder troubles. I urgently recommend them to friends of my age as being the only thing that does me good." You don't have to buy Gin Pills to try them. Write for a free sample: National Drug & Chemical Co. of Canada, Ltd., Toronto, Ont. U. S. Address: Na-Dru-Co., Inc., 86-88 Exchange St., Buffalo, N.Y. 403

Peterborough Conservatory of Music

302 Hunter St. : Phone 355

Rupert Gliddon, Musical Director. School of Music and Dramatic Art.

Rupert Gliddon
Teacher of Piano Playing.
Studio, Conservatory of Music.
Telephone 355.

Carlos Buhler
Pianist
Visiting Teacher, Friday and Saturday from the Toronto Conservatory of Music.
Telephone 355.

Mrs. Dorothy Allen Park
Soprano Soloist of St. Andrew's Church. Artist Pupil of Mr. Dalton Baker, Toronto. Teacher of Singing.
Pupils prepared for Examinations if desired. Res. Phone 1848J, or Conservatory 355.

Bessie Elcome, A. T. C. M.
Teacher of Piano, Organ, Theory, (Rudiments, History, Harmony, Counterpoint, Form.) Member of the Toronto Conservatory of Music Faculty. Pupil of Dr. Healey Willan, Mr. H. A. Fricker, Mr. Ernest Seitz. Residence phone 103W, or 355.

Olga Fowler
Teacher of Piano Playing and Theory
Telephone 355.

Florence Louise Scott
Concert Soprano
Teacher of Singing and Piano Playing.
Residence Phone 282

Olive Johnston
Teacher of Piano Playing — Rudiments, Harmony, Counterpoint and Form in Composition.
Residence Phone 1477W, or 355.

Gladys Haig
Teacher of Piano Playing
Pupil of Carlos Buhler.
Telephone 355.

HARRY WAGNER
Teacher of Hawaiian Music
Telephone 355.

Mrs. Nora Edwards
Myers' Preparatory Course for Children. Piano Playing and Theory.
Telephone 355.

Madame Bonnaure Walsh
Graduate University of Paris. Ex-Secretary of the Minister of Commerce.
Teacher of French Conversation, in Class or Private.
Telephone 355.

Marie Bramwell Hoyland
Graduate of the Royal College of Music, Manchester, Eng.
Teacher of Violin Playing
Telephone for Information Conservatory 355.

EXPRESSION AND DANCING.
May Perry
Graduate of "The Margaret Eaton School of Expression," Toronto. Post-Graduate of "The Chautauqua Summer School of Physical Education," New York.
Teacher of Dramatic Art, Voice Culture, Public Speaking, Interpretative, Aesthetic, Social Dancing.

Musical Kindergarten
Classes are now being formed under the direction of
Mathilde Masson
Parents wishing their little ones to join these Classes, for information Telephone Conservatory No. 355, or 499W.

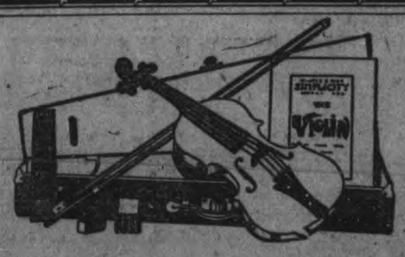

10 FREE LESSONS

Every Member receives, ABSOLUTELY FREE, 10 Lessons on the Violin by a competent teacher.

This will start a learner well on the way to become proficient on the Violin.

Terms Are Easy

Members pay only $2.50 Cash and $1.00 a week for 20 weeks, when the Outfit becomes their own property. Use it while you pay.

THE GREENE MUSIC CO.

Violin Outfit Club

The Complete Outfit Only $22.50

We have secured, at a favorable price, 24 SPECIALLY SELECTED VIOLIN OUTFITS, complete, consisting of a really good Violin (Strad model), Case, Bow, Resin, Pitch Pipe and Instruction Book.

These Outfits are particularly designed as a learner's Outfit, being of an excellent grade, including an instrument with exceptional tone, with the price held down to a most moderate figure.

OUR SPECIAL CLUB PLAN

The number is limited to 24 Members, but we want to give that many Violin music-lovers a chance to acquire a nice Outfit, and start them off with 10 FREE LESSONS as a beginning, and on such easy terms that a few days should complete our list of 24.

Each Club Member pays only $2.50 Cash, and the Outfit is handed over, with the Member's agreement to pay $1.00 a week for 20 weeks. In addition to this fine Outfit, every Member receives

10 FREE LESSONS

given by a competent teacher, who will do his best to make the 10 lessons effective.

The J. M. GREENE MUSIC CO. Limited
SEE OUR WINDOW CHARLOTTE STREET SEE OUR WINDOW

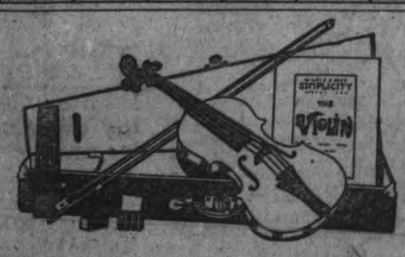

EXTRA FEATURES

See Mr. Greene or his Son, the Violinist, on Saturday, to consult with either of them as to a suitable choice of Outfit.

Return at Full Value

At any time within 5 months the Outfit can be returned and full valuation will be allowed on the purchase of a better Outfit, if desired.

Women's Page

BY JEANETTE

This Department will be presented twice a week for the benefit of those interested in this phase of local activity. It will be conducted by Miss Kathleen McCarthy.

Articles of a social or general nature are always welcome, providing they are brief. Address all communications, such as personals and other social items, to the Society Editor of the Examiner, or Telephone 1600.

Fancy Work Department of Fair Was Attractive Section This Year

The Public Schools Had An Interesting Exhibit—In the Red Cross Rest and Emergency Tent.

A well-patronized section of the Exhibition was the upstair room devoted to display of women's work in fancy articles of all sorts, and hand-painted pictures. The usual good showing was made in the fancy-work department, with wonderful and intricate designs in quilts, embroidered things of all varietes in colored silks, crochet, tatting and knitted goods. A collar of beads in gold and red was a new departure, and there was a good deal of the Nu-Art work on view. Oriental chenille patterns in attractive designs, a cushion with raised bulrushes, another with a pretty grey and blue butterfly and an Indian head in colors. The examples of filet lace this year were exquisite, there were a couple of pieces of Honiton braid work and there was a crocheted centre-piece in dark brown thread, each small section a separate wheel. Cushions in bright silk flanked a section devoted to the daintiest of baby's wear. Mr. G. E. Curtis' two cushions were there in full glory, one an impressive Masonic emblem, beautifully executed, the other a vainglorious peacock in colors, with proudly-spreading tail.

There were oils and water colors, wash drawings, pastels and crayons in the paintings that covered one wall. An attractive piece was done in oils on velvet of two small kiddies lost in a wood; an old man with hat and cane showed good workmanship; there was a pretty sunset in water-medium, and a good drawing of a fisherman casting a fly in trout stream.

Bread, cookies and jellies made another exhibit of housewifely skill in this section.

The Public schools had an interesting exhibit of children's art work, manual training and domestic science classes. Here were pen and pencil sketches of still life, carved-out dogs and horses with enquiring expressions and a sample of the renowned Mr. Jiggs done excellently in wood by some small craftsman; while the girls had a splendid display of finely-stitched articles—little doll clothes, small towels and aprons and prettily-embroidered bags.

There were a couple of exhibits of fine wicker work, with H. Lord, returned veteran, in charge of one; the other, a showing of the trays and baskets and flower stands made by the nimble fingers of the sightless worker, J. R. Brownlee, who gave an exhibition of his skill and deftness in his own booth. Miss Katie McLean also, the blind girl in whom many local people are interested, was at the Fair this year, giving a remarkable exhibition of pluck and skill under extraordinary difficulties in her exposition of mastery of typing and shorthand. Miss McLean does stenographic work just as rapidly and reliably as any "sighted" person, and would be glad of work of this sort at any time.

Down along the main way the Red Cross rest and emergency tent had a busy time of it. This tent was well patronized, and here many mothers brought their babies to be weighed and considered. Literature of all sorts, educational posters and carefully-constructed and dainty layettes made by the Thursday Club were on view; with Mrs. G. McCartney, the Well Babies' Clinic nurse, and Miss E. Davidson assisting the lady in charge, Miss A. W. Pike, the new public health nurse.

Pure in the making—Sure in the baking

EGG-O Baking Powder

Absolute satisfaction or money back.

ORDER FROM YOUR NEIGHBORHOOD GROCER 42

Conversion of Victory Bonds

THE SERVICES of this Bank are offered free of charge to those who wish to arrange the conversion of Victory Bonds maturing on December 1, 1922, to the new five- or ten-year bonds. Application should be made as early as possible, but not later than September 30th.

THE ROYAL BANK OF CANADA

PETERBOROUGH BRANCH—V. EASTWOOD, Mgr.
Corner George and Hunter Sts.

Children Like Pure Milk

How Few Foods Do The Children Like That Are Good For Them?

Not many to be sure, but Milk is enjoyed by all children. Give them as much as they will drink. Your physician will recommend it.

Nothing in Milk can hurt the child. That is, if it is pure. Make sure it is by ordering from us. Our Milk is clarified and pasteurized and comes to you untouched by hands.

Peterboro Milk Products, Ltd.

Phone 1900 G. A. Gillespie, Mgr. 377 Aylmer Street

Flowers Made a Splendid Showing

Gladioli Were Present in Large Numbers—Other Well-Known Varieties.

The flowers seemed brighter and nicer than ever this year at the Exhibition. Their gay faces stayed fresh and open much longer this year, on account of a lack of dry hot weather, and fragrance filled the little enclosure from beginning to end of the four days.

The gladioli were present in brave array, the flower which has been suggested as Canada's national emblem. The Dominion could hardly have a lovelier one than these varihued stately beauties, with their pure color tones and lasting radiance. There weer some new tints in the gladioli this year; the Rev. Ewebank, a mauve and white specimen, and the Rose Valley, with an orchid resemblance in its peculiar strainig of rose-backed mauve brown The Evelyn Kirtland is as pretty as ever, with its faintly ruffled petals, the Willy Wigman is a carmine-shaded flower, with strong white splashes, and the war variety is a wonderful wine red, glowing amongst the pure white of the Glory of Holland, the faint pink of the Panama, and the waxen pale yellow of the Sunset blossoms.

A particular item in the central masses was the "lillum rubrum" the lily with turned-back petals, splashed thickly with red on a pale pink surface, the long stamens touched with red at the tips. The Comet or 'mum asters received many glowing tributes these double-petaled crinkly-edged mauve and pink beauties that look so like chysanthemums.

There were old-fashioned flowers here in profusion! star phloxes in mauve and red catctus dahlias in red and brown and yellow; pale green live for ever; the pretty purple Michaelmas daisy; salpiglosis, resembling mottled morning-glories; balls of flame in the lemon and orange glow of the African marigolds; feverfew; the 'poor man's or chid' the butterfly flower, with its delicate white and mauve tints. There were many new varities of foliage, one a rose pink variety, with faint, tiny green lines and crinkled brown edges, anothe a pure cinnabar gree, while the satin-ribbon effect of the water ovewy, or as it is variously called, the Wandering Sailor or the Wandering Jew, made a pretty striped green and white foil for the weird-looking cactus, with their curious, alive-looking forms, the tall 'old man' with his silvery beard dominating the background.

RECIPES

By Bertha E. Shapleigh
Of Columbia University

At this season of the year when vegetables are plentiful in gardens and markets, a soup in which many different vegetables appear is attractive and good. It may be made quite thick and be a vegetable stew.

This, with bread and butter and a good desert made with eggs and milk, is sufficient for a dinner. It offers an excellent way of giving the family the valuable mineral salts and vitamines so much needed for health. The following combination of vegetables will be found good:

4 tomatoes
1 cucumber
1 green pepper
4 small carrots
4 small white turnips
2 cups chopped cabbage
1 cup celery
2 potatoes
½ cup butter
3 quarts boiling water
2 teaspoons salt
1 teaspoon paprika
1-8 teaspoon pepper
1 teaspoon sugar

Peel tomatoes and cut in pieces. Wash pare turnips and scrape carrots, and cut both vegetables into cubes.

Pare cucumber, remove seeds and cut in pieces. Cut celery in thin slices. Pare and cut potatoes into eighths. Cook all the vegetables except potatoes in the butter 20 minutes, being careful they do not burn or even b come browned.

Add water and seasonings; cover kettle closely, and cook slowly one hour. Add potatoes, and cook until potatoes are soft. Season more if necessary. Add chopped parsley and serve. Any one of these vegetables may be omitted and others added.

THE "LIFTUP"
(Patented)

The "Liftup" a patented invention with non-slip elastic inside belt, gently supports the abdomen and is very beneficial for use after an operation involving an abdominal incision. Most effective in relieving those physical ailments from which many women suffer. *Write for the name of a Bias Corsetiere near you.*

BIAS CORSETS, LIMITED
41 Britain Street, Toronto

BIAS FILLED CORSETS

Nothing Jazzy on The Merry-Go-Round

The Conveyance Rolled Around to the Strains of "Il Trovatore" and Others.

Speaking about jazz music, there wasn't anything jazzy about the merry-go-round at the Peterborough Fair this week. Whether they realized it or not, the patrons of this gay red and green-lighted circular conveyance rolled dizzily around the stationary drive to the dignified melody of operatic selections. "Il Trovatore" was evidently popular with the maker of this machine. "Home to Our Mountains" and "The Farewell to Leonora" resounded on the air in cadences strong and stirring, and, later on, "La donna e mobile" mingled its foreign strains with the appeals of the gentleman across the way to buy a "Smile" for a nickel, with the muffled, megaphone-clouded utterances of the "hot dog" man, and the weary tones of the pessimistic vendor of "beer, beer, beer."

Girls' Work Board Held Meeting

The annual meeting of the National Girls' Work Board was held on Monday of this week in Toronto. About twenty members of the Board, including representatives from the Maritime Provinces, Hamilton and Niagara Falls, gathered for two days of fellowship and discussion.

Reports from Ontario, Saskatchewan, Alberta and the Maritime Provinces showed an enrolment of 227 in Leaders' Camps this summer and 1,519 registered groups of graded Sunday school classes in the Protestant churches, who are carrying out the Canadian Girls in training programme. Every province has a Provincial Girls' Work Board, and all, except one, an executive girls' secretary. Most of the larger cities and many towns and districts have local Girls' Work Boards, the four provinces reporting having a total of 58.

In leadership, programme and spirit the camps this year, it is stated, came nearer than ever before the organizers' ideal of what a camp should be.

Progress this year is also indicated by the publishing of the "Canadian Girl in Training" handbook, the establishment of a supply depot at 87 King Street East, Toronto, and the sharing with the National Boys' Work Board in the publication of The Canadian Mentor.

The National Girls' Work Board, for the promotion of the C. G. I. T. programme, with its four-fold ideal of advancement along the lines of service and of spiritual, mental and physical development, has strong affiliations in Peterborough in the evangelical churches. A large number of the girls interested in the work spent a pleasant and profitable week at the training camp held at the Y.W.C.A. cottage at Stoney Lake this summer.

FIRST DANCE WAS DECIDED SUCCESS

Large Crowd Turned Out to Open the Season at the Brock Street Rink Last Evening.

The first dance of the season was celebrated last night at the Brock Stree Rink by one of the largest crowds seen on the floor. Everything was in the best of shape with an excellent floor, good music and decorations and light that left but little to be desired.

The crowd came early and stayed late and in numbers that promise well for the success of the dancing season. Paul Gliddon's orchestra was in attendance and rendered excellent music. The dancing started promptly at 8.30 and ended at 11.30 though many of those who were enjoying it expressed a wish that it could go on a little longer.

The management are exerting themselves to keep the standard of the dancing high as was evidenced by the conduct of those who were enjoying the music last evening.

Home and School Associations

At the convention of Home and School Associations recently held in Toronto, a new burden was suggested for the State, whose paternal authority is already severely taxed in its constant endeavor to make up the deficiencies in modern home life. Miss Alma Binzell of Cornell University gave an eloquet address on "Prevention or Cure in Child Training," concluding by advocating the establishment of departments of parenthood in colleges, with nursery schools and kindergartens, where children can be observed, studied and managed along the lines which physicians, psychologists and educators agree, are fundamentally sound for the welfare of children and society.

"Home," declared Miss Binzell, "is the most important educational institution in the country and the most important thing in home life is the training of the child, yet the young girls of today are taught everything from cooking to the making of an Easter hat, but nothing of child nature or training. Many so-called defects in child character could be prevented if children had scientifically trained parents and teachers." Miss Binzell described how students were trained for this responsibility at Cornell University, where babies and children were secured from the orphanage. She said "the women of today are not satisfied with their training when they embark on the matrimonial voyage," and declared that home and school societies would bring mothers in contact with trained teachers who would advise and co-operate with them to train children for a better Canada. Members of the associations might educate themselves by reading so as to be able to give talks on child training and give young parents new ideas.

So, according to this bright thought, young women should be taught in school how to take care of children in the home, so that, when they start in to teach classes, they may advise their pupils' parents how to care for their offspring. This might be described as the theory that the best way to know how to do a thing is by book-learning, and not by actual experience. The vague idea might occur to some critics that parents themselves might get busy and learn how to bring up their own children, so that the next generation might not bring forward the reproach that seems to be all too applicable in this day, that of neglect on the part of fathers and mothers towards their homes, their children and their duties as forbears of a new race. One can imagine the disgust of a mother of the Victorian era if a prophet were to reveal to her the state of affairs in this generation, when governments and schools are advised to step in and take the place of parents in the home, to guard against an appalling lack of knowledge in a future generation.

However, the convention of associations got the right idea out of the discussion which followed the address, deciding to do all in their power to educate the public to have a higher ideal of home life and that parents be impressed with the idea that their greatest duty is the wise training and care of the children entrusted to them.

Over a Quarter of a Century of Public Service

of the highest order, stands behind every packet sold.

"SALADA" TEA

Black-Mixed-Green-Sealed Packet Only.

HEADS CHURCH

(Contined from page 1.)

contributions reached the total $1,016,118. The total funds raised for all purposes have increased from $6,535,296 in 1918 to $9,303,323 in the year just ended.

The salaries paid the ministers in the Methodist church have increased from $1,782,880 in 1917 to $2,575,801 in 1921-22. This is partly due to the minimum salary having been increased as a result of the efforts of the Ministerial Commission.

The present value of the churches, parsonages and other buildings and cemetery properties owned by the Methodist church in Canada and Newfoundland is close to $50,000,000.

In the national campaign of 1920-21 to raise funds for the Methodist church $4,837,517 was subscribed. Of this amount $4,005,154 has been paid, the Christian Guardian states. This special fund has been expended chiefly on the church's missionary enterprises and in putting the Superannuation Fund on a more satisfactory basis, about $1,410,000 of each, and $705,000 has been given to needy educational institutions in the Methodist denomination.

A strike is an indicator to show men how long they can live without working.

Dr. M. C. GOODWIN
Palmer Chiropractor
BARRIE BUILDING, PETERBORO.
Lady Attendant.
Phone 4-3-1
Office Hours: 10 to 12 a.m., 2 to 4, and 7 to 8 p.m.
Office Closed Tuesday and Thursday Evenings

Back to School back to the Oatmeal Breakfast

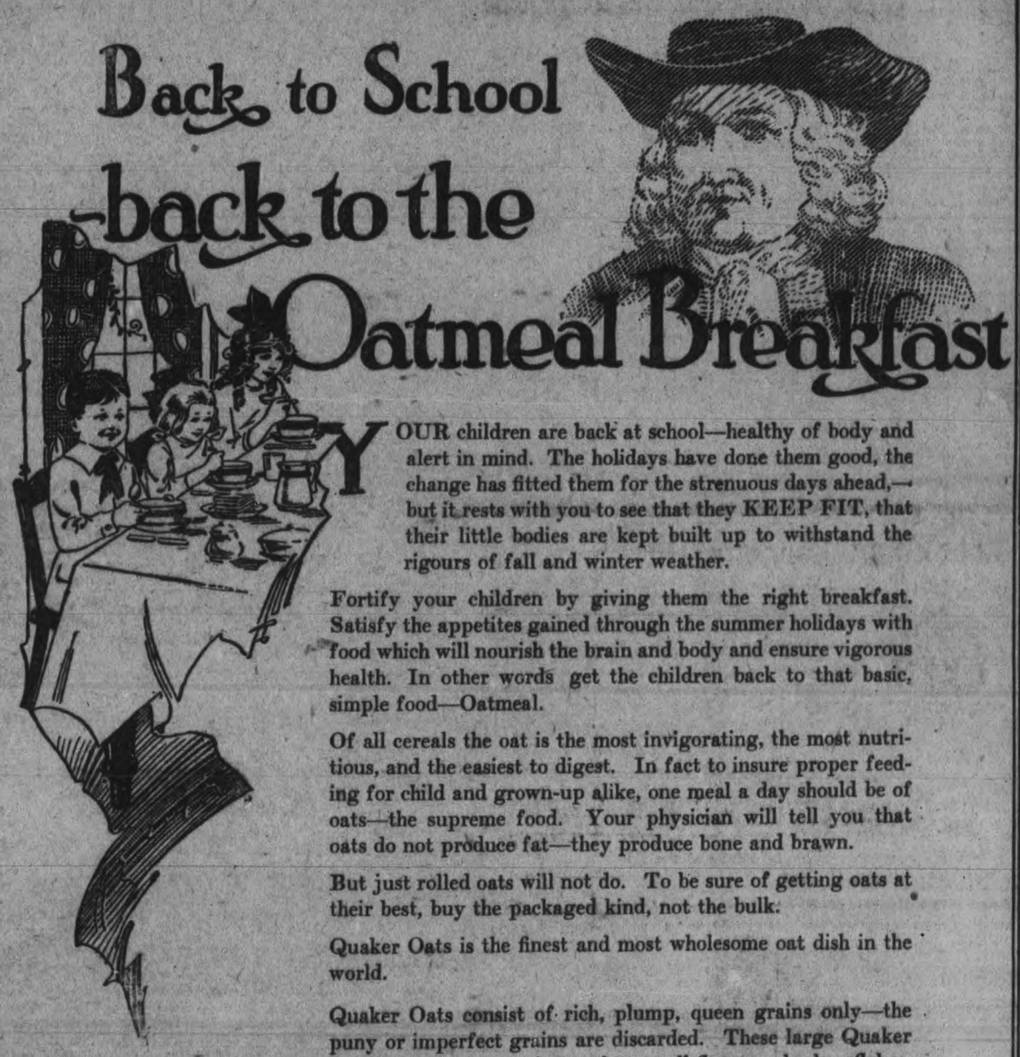

YOUR children are back at school—healthy of body and alert in mind. The holidays have done them good, the change has fitted them for the strenuous days ahead,—but it rests with you to see that they KEEP FIT, that their little bodies are kept built up to withstand the rigours of fall and winter weather.

Fortify your children by giving them the right breakfast. Satisfy the appetites gained through the summer holidays with food which will nourish the brain and body and ensure vigorous health. In other words get the children back to that basic, simple food—Oatmeal.

Of all cereals the oat is the most invigorating, the most nutritious, and the easiest to digest. In fact to insure proper feeding for child and grown-up alike, one meal a day should be of oats—the supreme food. Your physician will tell you that oats do not produce fat—they produce bone and brawn.

But just rolled oats will not do. To be sure of getting oats at their best, buy the packaged kind, not the bulk.

Quaker Oats is the finest and most wholesome oat dish in the world.

Quaker Oats consist of rich, plump, queen grains only—the puny or imperfect grains are discarded. These large Quaker flakes absorb more moisture than small floury or broken flakes. That is why Quaker Oats makes the most, as well as the best, porridge. The most economical breakfast food too,—it costs less than one cent per dish.

You will be ordering groceries to-day. Remember to include Quaker Oats on your list.

Quaker Oats

In Sealed Cartons Only

QUAKER MILLS
PETERBOROUGH AND SASKATOON

Also makers of Quaker Flour, Puffed Rice and Puffed Wheat, Tillson's Oats, etc., all the same high standard as Quaker Oats.

The Quaker mills at Peterborough are the largest cereal mills in the British Empire and the most modern mills in the world—striking evidence of the popularity of Quaker Products. Visitors to the mills are always welcome.

101

What a library of music is now available to the player enthusiast.
Hector Charlesworth,
Musical Editor, Toronto "Saturday Night"

HALF THE PEDALLING

IF for no other reason than that it brings good music into the daily life in the home, the Player Piano would be a boon to mankind.

But, the Williams Player goes beyond that, for so natural is its response to the will of the player that every member of the family readily comes to play it well.

The Williams Transposing Device—a unique feature—changes the key to suit any voice instantly.

THE WILLIAMS PIANO CO., LIMITED

Largest Piano Factory in the British Empire

WILLIAMS made PIANOS AND PLAYER PIANOS

The J. M. GREENE MUSIC CO., Ltd.

FRANCE FINISHES RADIO CHAIN

PARIS, Sept. 16.—France is following Great Britain in the establishment of a wireless chain that will link all colonies and other dependenceis to the mother country.

A "military chain," planned since the armistice, will soon see its completion with the inauguration of radio communication at the world's greatest station at Sainte Assize. With this as its headquarters, French radio will cover the Sudan, the Congo, Madagascar, Cochin, China and Pondicherry, India.

Each link of this vast chain will extend a distance of 200 miles or less. The only link that will flash messages beyond this distance will be that between Pondicherry and the Antananarivo station in Madagascar. This covers a stretch of 3100 miles.

Italy also has been contemplating connecting its possessions to the mainland by radio, and has already built two stations in North East Africa to communicate with the main station at Rome.

The war ended Germany's plans for a wireless chain. In this scheme three stations were contemplated—one in Africa, one in Java seas and one in Yap.

OPEN CONVENTION WAS DECLARED OFF

TORONTO, Sept. 16.— Canadian Press.)—At an open convention here last night of Liberals of Southeast Toronto to nominate candidate for Provincial by-election, surprise was sprung when John Caliaghan, a young barrister, received 104 votes against 64 for P. J. Mulqueen, who was herlalded as the probable choice. Chairman Dr. J. H. Cascadden declared that there was improper balloting and declared the convention off.

The Wage Earner's Bank

EVERY wage earner should feel that his savings account, however small it may be, is welcomed at any branch of this Bank. The man or woman with a few dollars to deposit is afforded the same prompt and careful attention as the depositor with a large amount. It is our constant aim to extend to all our depositors every possible courtesy and service.

THE DOMINION BANK

PETERBOROUGH BRANCH,

JOHN CRANE, - - - - - - Manager.

NDG

The Finest Grapes That Have Been Grown In Years

Grapes from the Niagara Peninsula have always been prized for their quality and flavor. But the Blue Wordens now at your dealers surpass any grapes that have come from this famous district for several seasons.

Grapes bring health; eat plenty of them. Grape jams and jellies are delicious; preserve now. Be sure the grapes you buy have the stamp of the Niagara Grape Growers on the baskets. It stands for better quality, careful grading and careful packing.

NIAGARA DISTRICT GRAPE GROWERS LIMITED
ST. CATHERINES, ONTARIO

rapes can be used in many interting ways. Write for our free oklet. It tells all about grapes and es many new and delightful pes.

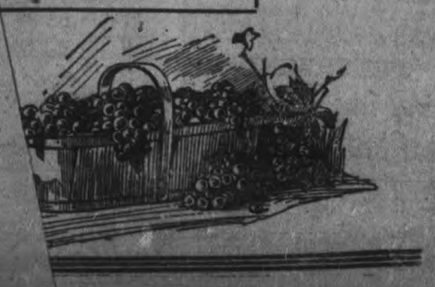

SPECIAL EXHIBITS AT FAIR

EXCEPTIONAL EXHIBIT OF McLAUGHLIN-BUICK CARS

A marked centre of attraction in the automobile area at the local exhibition was found in A. Brown & Co's mammoth section, where comfort, refinement, beauty, durability and the last word in motor car construction and equipment caught the eye at every turn. Efficiency of service luxurious accommodation in interior furnishings, refined elegance in body structure and finish, powerful and dependable motors, all combined in this company's altogether exclusive exhibit to attract and hold the enquiring interest of no inconsiderable number of Peterborough's motor car-loving citizens yesterday afternoon. The exhibit was a McLaughlin-Buick one, which cars A. Brown & Co., have handled in this district with gratifying success. And as a visitor was heard to remark, "when better automobiles are built McLaughlin-Buick will build them."

There were shown six different makes of McLaughlin-Buick products—Master Sixes and Master Fours—all setting a new standard of value for Canadian motorists. But perhaps a special feature of the exhibit was a Master Four cylinder car, owing to its exceptional special distinctiveness in equipment, together wth an exceedingly sturdy, yet graceful body construction which assures a maximum of real automobile value at the exceptionally moderate price of $1395, delivered. This car is a five passenger touring one, extra roomy, specially equipped with modern bumper, drum type of head lights, and parking lights. It has an exclusively designed dumbbell type radiator cap, rear vision mirror, wind-shield, wiper and patent stop light; the scuff plates are aluminum and rubber. The interior is finished in McLaughlin blue and black combination and affords comfort de luxe. The radiator is specially equipped with a new McLaughlin carboretor system which heats the intake manifold and assures economy in the consumption of gasoline. There is a special primer for winter use, allowing of quick starting also an exclusively designed bumper. In fact, this car is absolutely complete in equipment and appointments, as much so as models selling at hundreds of dollars higher.

Another feature exhibit was a Master Four Touring Sedan, a roomy five passenger car, carrying a new equipment at the rear consisting of a good-sized weather-proof baggage trunk. With many special features in build and appointments and a luxurious interior upholstered in beautiful durable striped plush, to say nothng of a body finish of maroon with black fenders, here is a sedan which brings refined comfort heretofore only found in costly cars.

Two other Master Six Sedans, one five and the other seven passengers, are built with great care and skill embodying every car detail of convenience refinement and appointments, anticipating every desire of the motorst who takes pride in a finely built and completely equipped closed car.

The Master Six Special Five Passenger Touring Car at $1885 reveals many radical improvements in keeping with the principle followed in all McLaughlin-Buick vehicles that nothing must be lacking in up-to-the-hour automobile invention. For travelling in absolute comfort and with motor car dependability this conveyance cannot be excelled.

And last, but not least, the visitor was strikingly impressed by a Master Six Cylinder new Sport Roadster which certainly appeals to the man or woman, who wants an outstanding Roadster. Nickel and bevelled plate glass are liberally used to set off this car combination to the best advantage. The radiator shell is full nickel-plated, the combination leather top binding is finished with nickel tips, there are aluminum nickel-plated scuff plates, the running boards are bound in nickel, the wide rear curtain light is in a nickel frame and door handles hood catches, deck rails hub cups and other small parts are also of plated metal with the same high polish.

The foregoing gives but a faint conception of the substantial outstanding car completeness characterizing all McLaughlin-Buick products, and an inspection of their varied makes at A. Brown & Co's garage, 383 Water street, will repay the discriminating automobile enthusiast.

THE ALFRED McDONALD LUMBER COMPANY.

The Alfred McDonald Lumber Company's section in the Manufacturers' Building stands well in the foreground of attractive exhibits, showing manufactured specimens from their factory here, such as oak doors, birch, maple, oak and quarter-cut oak flooring, British Columbia fir products and exceedingly creditable turned work. They are specializing in white pine from their own limits north of Peterborough, which they recommend for permanence and economy. An appealingly compact and admirably manufactured white pine kitchen cabinet stands in bold relief among their several exhibits. With readily accessible and spacious glass-protected many-shelved cabinet above, four drawers and a flour bin flanking a serviceably deep cupboard below the work-stand, this piece of furniture, finished ready for enamelling, offers that time-saving and general utility which gladdens the heart of the average housewife.

This firm also handles the Brantford asphalt slates for roofing, which come highly recommended as affording complete and permanent protection at a surprisingly minimum expenditure for upkeep. They are guaranteed fire-resistant and immune from special insurance regulations.

The Alfred McDonald Lumber Co. is one of Peterborough's oldest industries, and that this firm enjoys the confidence of the public is manifested in their yearly business expansion.

MOORE & BREWER'S AUTOMOBILE EXHIBIT

From Moore & Brewer's garage, corner of Hunter and Queen streets one finds an exhibit which offers food for thought to those who affect motor cars, and their number is legion these days. They are displaying a Reo Five Sedan with patent Reo motor, graceful in body build and lacking nothing in modern equipment and comfort. Also a larger Reo Five or family of seven passenger car fully equipped with latest automobile devices and capable of negotiating the steepest grade on high speed. Then there are the comfy speed—model Essex automobile, capable of any mileage from 5 to 75 miles an hour, and the well and favorably known Hudson, medium in price and high class in comfort equipment and body structure.

But the feature of their exhibit is the Dodge Bros' highly recommended general service car sturdy yet elegantly built, noted for long-life and economy in upkeep. In support of this contention it is interesting to note that one satisfied owner claims he only spent $5 on replacements in five years. The Dodge Bros' cars embody many exclusive structural and equipment features and at the price of $1400 they give quality unsurpassed as a host of users are cheerfuly testifying to.

Altogether, Moore & Brewer are carrying lines of automobiles which bespeak continued growth in business here.

AN INTERESTING DISPLAY

One of the most interesting displays in the Manufacturers' Building especially now that the season of driving rain and snow is approaching, is the exhibit of Vulcanite Roofing and Hexagon Asphalt Shingles which is being demonstrated by the Peterborough Lumber Company. The policy of this company has always been to secure the best article on the market for their large trade, and they are pleased to inform the public that they have secured the exclusive sale of the products of the Beaver Company, Limited, who manufacture the Vulcanite, Hexagon and 4-in-1 Slate Surfaced Shingles and Rolled roofings, which are made from start to finish in Canada. The best materials that can be secured are used in their manufacture, with the result that these Shingles and Rolled Roofings are of the highest class. When you are in the market for a guaranteed and artistic roof call at the office of the Peterborough Lumber Company, Hunter street, and they will be pleased to give you all the information you request. Be safe by buying a roof you can put on and forget.

Mr. F. Kent president of the Seaman Kent Co., Ltd., Toronto paid a visit to our Exhibition in the interests of The Peterboro Lumber Co., who are featuring "Beaver Brand" Hardwood flooring as a leader for their building material exhibit, in this section. With their usual keen business foresight the Peterborough Lumber Co., have chosen Beaver Brand as the one hardwood flooring which they consider properly manufactured. The manufacturers of this celebrated hardwood flooring are the largest exclusive hardwood flooring organization under the British flag, and being the pioneer manufacturers of End Matched Kiln Dried hardwood floorings, they of course, "know how". The big secret in hard wood flooring lies in the kiln drying and the Seaman Kent Co., at present have dry kilns, and cooling sheds which carry practically one and one half million feet of lumber at all times, which insures Beaver Brand being properly cared for before it goes into well equipped factories.

Don't experiment with any other, but insist on Beaver Brand, is the advice of the Peterborough Lumber Company.

Many a visitor to this exhibit section yesterday had the novel experience of carrying around in his pocket a 6 inch length of Beaver Brand hardwood flooring, for such constituted the Peterborough Lumber Co's rather unique souvenir of our exhibition of 1922.

CHEAPER LIGHT.

"Let there be light, cheap, efficient light, and more of it," was the slogan put into brilliant and appreciable effect at one of J. J. Turner & Sons' attractively decorated sections in the Manufacturers' Building. This display consisted of Coleman, Quick-Lite table lamps, Quick-Lite lanterns, Quick-Lite chandeliers, Quick-Lite bracket lamps and Coleman cookers, for all of which J. J. Turner & Sons are the energetic agents. The illumination from these lamps and lanterns is 300 candle-power of pure white light, brighter than 20 old style oil lamps or lanterns, and is soft and restful to the eye. They make their own gas from common gasoline and are fire-proof. They cost to use less than three-quarters of a cent per hour. The cookers, which also make their own gas, fill a long-felt want, as they give their owners the clean convenience of natural gas. They produce the quickest and hottest fire needed by the housewife, and are ideal for all family cooking. The flame regulation is perfect and an ordinary meal can be cooked at a cost of about two and a half cents for fuel.

J. J. Turner & Sons, this city, report that the demand for these produts is growing.

IF YOU ARE WELL BRED

You know that when travelling on a sleeping car the person who has the lower berth is entitled to the seat facing forward.

Do not keep the window open if you know it is bothering anyone near you, likewise you may request that a window near you be closed if it exposes you to flying cinders or discomforts.

Send a DOMINION EXPRESS MONEY ORDER
IN PAYMENT OF OUT OF TOWN ACCOUNTS
If Lost or Stolen your money promptly refunded
FOR SALE AT C P R STATIONS AND DOMINION EXPRESS OFFICES

for lameness

Lameness neglected often becomes serious and permanent and the longer you delay the more difficult the recovery.

Promptly treated with Absorbine, Jr. the joints and muscles soon lose their soreness and stiffness.

Absorbine, Jr. is made of herbs and is non-poisonous—safe and pleasant to use.

$1.25 a bottle at most druggists'

W. F. YOUNG, Inc.
344 St. Paul St., Montreal

Absorbine J.

ATTENDED CELEBRATION.

SHARON, Ont., Sept. 16.—(Canadian Press)—Right Hon. W. L. MacKenzie King, Prime Minister of Canada, attended the annual celebration of the York pioneers here today. The gathering was entirely non political and took the form a huge picnic whehe there is a permanent shrine to the memory of early settlers and early religious aspirations in that part of the constituency of North York.

IN THE SHADOW OF POOR HEALTH

In This Condition Relief Comes Through Dr. Williams' Pink Pills.

When the shadow of poor health falls upon you; when hope fades and life itself seems scarcely worth living, then is the time you should remember that thousands just as hopeless as you feel, have been restored to the sunshine of health through the use of Dr. Williams' Pink Pills. The rich red blood which these pills actually make, strengthens the whole system. The nerves are strengthened, headaches vanish, the appetite improves, and once again there is joy in life. Among the thousands benefited by the use of this medicine is Mrs. Jos. Robinson, Oshawa, who says: "Some time ago I was in an anaemic condition and so weak I would faint away at times. I had no appetite, could not do my housework; in fact life seemed scarcely worth living. I was exceedingly pale and tried doctor's medicine with no good result. Then one day I saw Dr. Williams' Pink Pills recommended for a similar condition and I got a supply. I continued taking the pills until I had used about a dozen boxes, and they have made me a well woman. I can now do a good day's work about the house, have no more fainting spells and can go about more actively than I did before. I believe these pills just the thing for pale, weak girls and women, and if given a fair trial will do for them what they have done for me."

You can get these pills through any medicine dealer or by mail at 50 cents a box or six boxes for $2.50 from The Dr. Williams' Medicine Co., Brockville, Ont.

GOLD COIN SHIPPED TO CANADIAN BANK.

NEW YORK, Sept. 16.—(Canadian Press)—First gold to move to Canada since signing of armistice has been shipped from New York. Formal announcement was made today by New York Trust Company it had shipped $500,00 in gold coin to Canadian Bank of Commerce at Montreal. This shipment follows recent strength of Canadian exchange and fact that it had touched par after long depreciation as expressed in premiums offered on dollars amounting to as much as 18 p.c. at one time. Movement of gold to Canada is considered particularly significant at this time.

If the bootlegging business is good to-day, it is a sure sign that the undertaking trade will be lively in the near future.

PADEREWSKI TURNS FROM POLITICS TO THE TUNEFUL PIANO

Announces in Paris He Has Retired Definitely From the Turmoil of Political Life.

WARSAW, Sept. 16.—(Associated Press).—The announcement given out in Paris by Ingace Jan Paderewski, the world-known pianist and former Premier of Poland, that he had retired definitely from the political life of Poland, has caused varied comment here. The Radicals are relieved, as politically they feared his return, the Nationalists hope it is not true.

They argue that Paderewski is too great a patriot to stand aloof from Poland during the very important elections of November, on the 5th, of members of the Diat and of the 12th, of members of the Senate. Even should he return to music at the present time, they say, sooner or later he will have to resume his career as a Polish statesman Paderewski has been away from Poland for two years; but in spite of this absence he still has great prestige here, and many faithful and loyal followers. The Nationalists are still trying to persuade him to return to Poland for the election campaign.

The Radicals, it is believed, will advance General Pilsudski, the present chief of State, as their candidate for the presidency of the republic. The Nationists have not yet any candidate in sight; if Paderewski returned he undoubtedly would have their support.

In the meantime, reports from Switzerland, where Paderewski has been staying recently at Morjes, describe the former Premier as devoting himself to his music and convinced in his own mind that, for the present, he has decided upon a course of action which is the best for his country and himself.

At Morjes Paderewski practised many hours a day in preparation for his concert tour in the United States which is set to begin in November. He has played little during the past five years. Once was on the occasion of his wife's birthday, in 1919, at his hotel in Warsaw, and another when he was in California last spring. On the latter occasion he played without notes. His memory has not failed him, and in Switzerland also he played much without notes, waiting until his music could be collected. His favorite hours for practice were in the early morning, and again late at night. His idle time he spent in reading or in feeding his prize chickens, of which he has a large number.

WOMAN CANDIDATE FOR LABOR PARTY.

Miss Edith Picton-Tubervill Will Run For British Parliament.

LONDON, Sept. 16.—(Associated Press).—That the political party which above all parties stands for the hard-fisted sons of toil should put forward as one of its parliamentary candidates a member of the social elect and a woman at that, may be regarded as one of the significant signs of the times. It is not because of any dearth of good parliamentary material among its own ranks and file that the Labor Party has adopted Miss Edith Picton-Turbervill as its candidate for North Islington at the next general election.

Miss Picton-Turbervill is the daughter of Colonel Picton-Turbervill of Ewenny Priory, Glamorganshire. Among the many claims of long de cent, there are few among the British aristocracy who can trace their lineage so far back as can Miss Picton-Tubervill and find such a notable beginnine of it. One of her ancestors was Sir Richard Tubervill, one of the 12 knights of William the Conqueror who settled in Wales soon after the conquest.

Miss Picton-Turbervill is the author of "Christ and International Life," to which Lord Robert Cecil contributed a preface. Her social work abroad has given her an international reputation. She spent some years in India on behalf of the Young Women's Christian Association, and travelled for it in America and other countries.

In stating her reasons for allying herself with the Labor Party, Miss Picton-Turbervill said:

"The Party has a definite, practical program. It's policy is founded on Christian principles. I has been the chief champion of woman's entry into politics."

If Miss Picton-Turbervil gets into Parliament she will not be on the same side as Lady Astor or Mrs. Wintringham.

"My politics are not the same as their's," she said, "but I am sure that on all things affecting the welfare of women and children we should find ourselves on common ground, although in many cases I would go further than they for the betterment of the working women. For example, I stand definitely for widow's pensions."

PIANO AND VOICE.

John J. Ball, Organist and Choirmaster of St. Peter's Cathedral, will resume instruction in voice and piano at his new studio, Royal Bank Chambers (third floor, over Heintzman Hall, Hunter street), Monday, Sept. 18. Mr. Ball specializes in tone placing and English, French, Italian and German diction.

ASPIRIN

UNLESS you see the name "Bayer" on tablets, you are not getting Aspirin at all

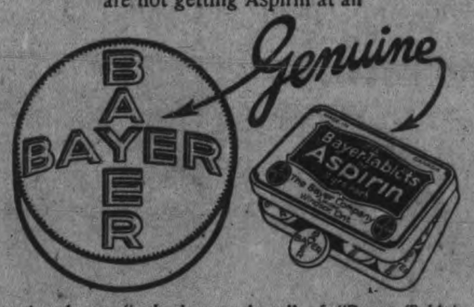

Accept only an "unbroken package" of "Bayer Tablets of Aspirin," which contains directions and dose worked out by physicians during 22 years and proved safe by millions for

Colds	Headache	Rheumatism
Toothache	Neuralgia	Neuritis
Earache	Lumbago	Pain, Pain

Handy "Bayer" boxes of 12 tablets—Also bottles of 24 and 100—Druggists.

Aspirin is the trade mark (registered in Canada) of Bayer Manufacture of Monoaceticacidester of Salicylicacid. While it is well known that Aspirin means Bayer manufacture, to assist the public against imitations, the Tablets of Bayer Company will be stamped with their general trade mark, the "Bayer Cross."

Have you shined your shoes today with 2 in 1 Shoe Polish

It improves your personal appearance and saves leather.

For Black, White, Tan, Brown and Ox-blood Shoes

F. F. DALLEY COMPANY OF CANADA LIMITED HAMILTON CANADA

The Perfect Evening

A good comrade, your favorite smoke, a friendly game, and,—crowning satisfaction—a bottle of O'Keefe's Imperial Ale, Lager or Stout, at your elbow! Refreshing and invigorating. O'Keefe's take the palm for delightful beverages.

Order a case from

J. M. BROOKS

Distributor for Peterborough

Made by O'Keefe's - Toronto

HARDWOOD FOR IMMEDIATE SALE

We have 4,000 CORDS OF HIGH CLASS DRY HARDWOOD that we will sell to Peterborough Citizens, for delivery between December 1st and January 30th next. It is now in the bush, and we will take orders all this week for delivery as above. If orders for the total quantity are not placed in Peterborough this week, we will place the balance elsewhere.

HODGSON BROS.

Office, Dalhousie Street, at the Track, or Phone 703. 5465

LEASE EXPIRED

Candy Sale Still Going On

Princess Chocolates, Made by Ganong Bros. Reg. 60c, for. . . . . lb. 39c
Assorted Meltaway Marshmallows. . lb. 39c
Neilson's Rosebuds . . . . . lb. 39c
After-Dinner Mints, Choice. Reg. 40c, lb. 29c
Willard's Ice-cream Bricks, all flavors, 29c
Willard's and Neilson's Fancy Boxes of Reg. to $1.50 and $1.75, for . . . $1.00

L. HAGGIS

204 CHARLOTTE ST. PHONE 1274J

League Standing--Major League Baseball--Other Sport News

ST. LOUIS WON WHILE YANKEES LOST GAME

New York Leading the American League By Half a Game—Hornsby Hits His Thirty-Seventh Homer.

NATIONAL.

St. Louis 7, Boston 1.

ST. LOUIS, September 16 (Canadian Press). — St. Louis took the odd game of the series with Boston yesterday by 7 to 1 score, and advanced to within half a game of the first place, as New York lost to Chicago. Vangilder allowed only five hits, did not walk a man, and got two safeties out of four trips to the plate, one being a double. The visitors' lone run was a home run by Harris in the seventh. He drove the ball into the right field stand. Score:

Boston	000000100—	1	5 0
St. Louis	00000052x—	7	12 1

Pennock and Chaplin; Vangilder and Severeid.

Detroit 8, Philadelphia 2.

DETROIT, September 16 (Canadian Press). — Detroit made a clean sweep of the series with Philadelphia taking yesterday's game 8 to 2. The Tigers solved Harris for extra base blows at opportune times. Score:

Philadelphia	000002000—	2	8 1
Detroit	20104010x—	8	10 1

Harris, O'Neill and Perkins; Ehmke and Bassler.

Chicago 2, New York 1.

CHICAGO, September 16 (Canadian Press). — Ted Blankenship, the Texas cowboy, held the New York Yankees to four scattered hits yesterday, while Chicago hit the side-arm offerings of Carl Mays and won, 2 to 1, thereby breaking even on the four-game series. The lone score made by the Yankees was the result of a home run drive by Bob Meusel. Score:

New York	010000000—	1	4 0
Chicago	00100100x—	2	8 0

Mays and Schang; Blankenship and Schalk.

Cleveland 6, Washington 5.

CLEVELAND, September 16 (Candian Press). — George Metevier, a rookie pitcher recently acquired from Jersey City in the International League, made his major league debut here yesterday, and defeated the veteran Walter Johnson in a pitching duel, a ninth-inning rally enabling Cleveland to beat Washington. Score:

Washington	300000002—	5	8 1
Cleveland	011010003—	6	10 0

Johnson and Picinich; Metevier and O'Neill.

AMERICAN.

PHILADELPHIA, September 16 (Canadian Press).—Two home runs in succession by Henline and Lee in the ninth inning, with none out, gave Philadelphia a 10 to 9 victory over St. Louis in the final game of the series yesterday. Henline had three home runs out of five times at bat. Rogers Hornsby hit his thirty-sixth and thirty-seventh circuit clouts, the latter tieing him with Williams, the American League leader. Hornsby ran his hitting streak to thirty games by getting a single in the first inning. Score:

St. Louis	101520000—	9	14 0
Philadelphia	000330202—	10	15 2

Sell, Doak, Pertica, North, Sherdel and Clemons; Ring, Winters, Weinert and Henline.

New York 7, Chicago 6.

NEW YORK, September 16 (Canadian Press). — The New York Giants made it seven in a row and three straight from Chicago yesterday by winning the last game of the series 7 to 6. As Pittsburgh lost to Boston, the champions increased their lead to six full games over the Pirates. Score:

Chicago	010000005—	6	12 3
New York	12200020x—	7	9 1

Osborne, Stueland, Cheeves and O'Farrell; Hill, Scott and Smith, Snyder.

Brooklyn 7, Cincinnati 2.

BROOKLYN, September 16 (Canadian Press). — Brooklyn took the odd game of the series with Cincinnati by a score of 7 to 2 yesterday. The Dodgers batted both Keck and Gillespie in timely fashion, while Cadore kept the Reds' hits well scattered besides receiving sensational support. Brooklyn and Chicago play a double-header to-day. Score:

Cincinnati	000001100—	2	8 4
Brooklyn	11003002x—	7	11 1

Keck, Gillespie and Hargrave; Cadore and Deberry.

Boston 4, Pittsburgh 1.

BOSOON, September 16 (Canadian Press). — Pittsburgh dropped its last Boston game of the season yesterday, when Marquard pitched the home team to a 4 to 1 win. The annual club series, now completed, gives Pittsburgh a 12 to 10 advantage. Powell's hitting and outfielding was a big factor in the game. Brilliant plays were contributed by Ford, Maranville and Henry, Boston's new first sacker from the New Orleans club. Score:

Pittsburgh	000000100—	1	8 2
Boston	00120010x—	4	8 1

Glazner, Carlson and Schmidt; Marquard and O'Neil.

INTERNATIONAL.

Newark 5, Jersey City 1.

JERSEY CITY, September 16 (Canadian Press). — Newark grabbed the opening game of their farewell series with Jersey City in the home of the Skeeters yesterday afternoon by a score of 5 to 1. Score:

Newark	000000023—	5	8 0
Jersey City	000000001—	1	7 2

Fileshifter and Devine; Hanson and Freitag.

Baltimore 10, Reading 5.

BALTIMORE, September 16 (Canadian Press). — After a faltering start by Lefty Groves, the Orioles overcame a five-run lead in the fifth inning yesterday and defeated the Reading Barons 10 to 5. Left Carts had beter control than the Baltimore twirler, but the Birds found him in the fifth and eighth. Otis Lawry returned to the line-up, and had a perfect record at bat. Score:

Reading	100310000—	5	7 3
Baltimore	00005014x—	10	15 1

Carts and Tragresser; Groves and McAvoy.

Big League Standings

INTERNATIONAL.

	Won.	Lost.	P.C.
Baltimore	110	50	.688
Rochester	97	60	.618
Buffalo	91	68	.571
Jersey City	79	79	.500
Toronto	74	80	.481
Reading	69	86	.445
Syracuse	60	98	.381
Newark	49	108	.312

AMERICAN.

	Won.	Lost.	P.C.
New York	86	55	.610
St. Louis	86	56	.606
Detroit	75	68	.524
Chicago	71	71	.500
Cleveland	70	71	.496
Washington	62	76	.449
Philadelphia	57	87	.410
Boston	58	84	.400

NATIONAL.

	Won.	Lost.	P.C.
New York	84	53	.613
Pittsburgh	79	60	.568
St. Louis	75	63	.543
Cincinnati	75	64	.540
Chicago	72	65	.526
Brooklyn	68	70	.493
Philadelphia	49	86	.363
Boston	46	89	.341

TODAY'S GAMES

INTERNATIONAL.

Rochester at Toronto.
Syracuse at Buffalo.
Reading at Baltimore.
Newark at Jersey City.

AMERICAN.

New York at St. Louis.
Philadelphia at Cleveland.
Washington at Detroit.
Boston at Chicago.

NATIONAL.

Pittsburgh at Philadelphia (2).
Cincinnati at New York (2).
Chicago at Brooklyn (2).
St. Louis at Boston.

Little Lessons For the Golfer

By George O'Neil.

When the player has progressed down the fairway to the point where he calls for irons the practice swing may be made to serve a double purpose. The player may true his aim, swinging a couple of times, at a precise spot on the ground, and at the same time he may measure the pressure needed on the stroke for the execution of the distance ahead. If the ball is in tall grass he may also measure the resistance of this grass against his club-head together with the yardage called for to the green. If he swings a couple of practice strokes at about the speed he thinks the approach shot calls for the muscles, possessed of a wonderful sense of coordination with the mind, have a way of repeating the practice swings in the actual shot. Thus the practice swings must be rightly made.

The great difficulty with most amateur golfers is that they cannot learn that the golf swing is a matter of touch, not force. I have never seen the true golf touch better pictured than it is in this action picture of Walter Fovargue, the fine Chicago star. The reader can see for himself how the club-head has been snapped through the ball in the swing which Fovargue has completed. The average player can, I think, derive a lot of help from carefully studying this very finest of golf style.

Copyright John F. Dille Co.

LINDSAY MIDGETS HERE NEXT WEEK

Maple Leafs Likely to Get First Game at Home.

Maple Leafs will likely get a game with Lindsay Midgets here at the latter part of next week, and if Saturday is not available, the game may be played on Friday afternoon at 4.30 o'clock. As both teams are made up largely of players who attend school, this arrangement would not interfere with studies. If the afternoon game can be arranged, a small admission fee will be charged with a view to giving school pupils an opportunity to witness the game. The Leafs have players from six of the local schools, including the Collegiate.

Advices from Lindsay are to the effect that an earlier date cannot be arranged, because some of the players have not yet secured their birth certificates. A home game for Lindsay later in the week is not favored, because the Lindsay Exhibition will require the baseball field.

Diamond Dust

New York's defeat at the hands of Chicago while St. Louis was winning from Boston has brought the Browns within half a game of the league leaders. It is probable that whichever team wins this league will only do so by a game and a half or two games, and the three-game series which New York and St. Louis enter today on St. Louis' grounds may prove the deciding factor.

* * *

After the series with New York St. Louis will have eight games to play, all on the home grounds—three with Washington, two with Philadelphia and three with Chicago. New York will have nine more games, all on the road—three at Detroit, two at Cleveland, three at Boston and one at Washington.

* * *

The showing of the Hillcrest team, Ontario champions, in the play-off games for the T.A.B.A. title is causing other leagues to cast their eyes enviously towards them when considering the outlook for the O.B.A.A. finals. The mighty Hillcrests who smothered Classics and then Oslers, are again picked to win the Ontario title, and it must be admitted that the odds are in their favor. Should Belleville go up against the T.A.B.A. winners, it is believed locally that the O.B.A.A. title will be more likely to come to the C.O.B.L. The Petes have been put in the running for the Central League title by Al. Heckman, and if Belleville is eliminated it will be purely a case of too much Heckman. It is conceded that the Trunks have the smoothest working machine. But no matter which team wins the right to stop the Hillcrest crew Central League fans throughout the circuit will be pulling for them to win.—Oshawa Ontario.

* * *

B. C. Moise has severed connection with Thomson Knitting Co., to the great loss of the athletic clubs of th hosiery town, as "Shin" is recognized as one of the best ball and hockey players in the Central Ontario League. — Bowmanville Statesman.

* * *

The Hillcrests of Toronto and Sudbury, the Northern titleholders, will meet in home and home games, the first to be played in Sudbury today. The return game will be played in Toronto September 23.

The management of the Adanacs has been advised that the players are not required to hold amateur cards to compete in the Ontario junior games, birth certificates being necessary.

* * *

Maple Leafs will practice at Riverside Park this afternoon after the C.G.E.-Adanacs exhibition game. A full turn-out of players is requested.

* * *

Lakefield and Keene will play the second game of the league championship series at Keene on Monday. The East Peterborough League champs will meet Canadian Generals next week.

* * *

McCormicks of Toronto and Mimico are playing a junior O.B.A.A. series, and the winner will meet Adanacs. The locals hope to get a home and home series.

* * *

Canadian General players are no longer being served with soft stuff in their work-outs. The order has gone forth to the pitching squad to put everything they have on the ball.

SAYS BUNKO

Some promoter ought to grab off the two Jackson boys while they are on the floor and put on a wrestling match.

Worthy Successor to Ty Cobb

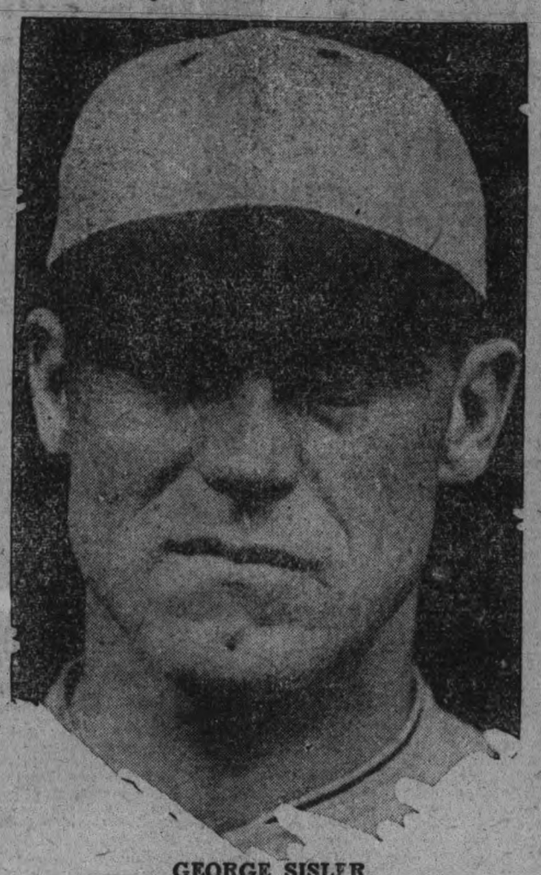

GEORGE SISLER

Ty Cobb generally has been considered the greatest player in the history of baseball, but Cobb is nearing the end of his wonderful career. George Sisler of the St. Louis Browns now stands out as the player best fitted to bear the laurels which Cobb must soon lay down.

Sisler is by far the best and most valuable player on the St. Louis roster, and St. Louis is now faced with the tremendous task of meeting New York in what will probably be the crucial games of the pennant race with her strongest and best player in the hospital. Sisler's injury to his shoulder will probably keep him out of all three of these games, and yet these are the games when he will be most needed.

With Sisler showing the most remarkably consistent batting in the history of baseball and the Yankees' pitching staff wavering on the verge of demoralization for the past few weeks, this three-game series might have been turned into a decisive defeat for New York and a consequent pennant for St. Louis. But now, with New York half a game in the lead, St. Louis must win two of the three games to force her from that position, and it may prove too difficult a task.

Sisler came to the American League in 1915 direct from the University of Michigan. He made his debut as a southpaw pitcher, and before the year was out was rated as one of the best portside twirlers in the game.

While the Browns needed him as a pitcher, they needed him even more for his wonderful hitting ability, and it was felt that he should play in a position where he could be used regularly rather than every fourth day.

He was tried out in the outfield and there met with fair success and showed great promise of developing into a great fielder. Then it was decided to try him on first. It took only a few games for him to show that first basing was his forte.

Aside from his remarkable hitting he has played a wonderful game in the field. The St. Louis infielders never worry about their throws, if they are able to get them within striking distance of the bag. Sisler goes into the air, digs them out of the ground, or spears them with his gloved hand with equal ease.

On the bases, in a year in which base running has been a negative quantity, Sisler has had a big season.

In batting in runs with timely hits, and scoring them himself, he has played a big part in the success of the Browns.

Sisler during the season of 1922 has featured in every department of play. He is easily the outstanding figure of the American League in a season of unusual happenings.

TOURNAMENT HELD AT CAMPBELLFORD

The First Annual Bowling Tournament Closed Last Evening — Was a Big Success.

CAMPBELLFORD, Sept. 15.—The first annual bowling tournament was brought to a very successful close here last evening, and the Primary Cup goes to Kingston, having been won by Mr. Green. Twenty-four rinks competed, representing Deseronto, Belleville, Kingston, Cobourg, Warkworth, Peterborough and Campbellford.

The results yesterday were:

Green of Kingston defeated Glover of Campbellford, 20 to 6, for the Primary Cup.

Wray of Belleville defeated Ramsey of Belleville, 17 to 16, for the consolation prize.

Scotch Doubles—1st Round.

Ramsey and Hurley of Belleville defeated Archer and Gillespie of Campbellford, 10 to 7.

Carnahan and Randall defeated Glover and Wiggins, 13 to 4.

Allen and Frurer of Warkworth defeated Douglas and Tate of Campbellford, 13 to 10.

Guillett and Skitch of Cobourg defeated Tate and Kelly of Campbellford, 15 to 7.

Wray and Vermilyea of Belleville defeated Myers and Stuart of Campbellford, 11 to 7.

Bibby and Newman of Cobourg defeated Wilkinson and Diamond of Campbellford, 16 to 8.

Green and Walsh defeated Solomon and Turner, 12 to 10.

Guillett and McCollough defeated Kerr and Mallott, 9 to 8.

Second Round.

Ramsey and Hurley of Belleville defeated Carnahan and Randall of Campbellford, 16 to 13.

Allen and Frurer of Warkworth defeated Guillett and Skitch of Cobourg, 16 to 11.

Wray and Vermilyea of Belleville defeated Bibby and Newman of Cobourg, 11 to 10.

Walsh and Green defaulted to Guillett and McCollough.

Third Round.

Ramsey and Hurley of Belleville defeated Guillett and Skitch of Cobourg, 9 to 8.

Guillett and McCollough of Cobourg defeated Wray and Vermilyea of Belleville, 14 to 13.

Final.

Ramsey and Hurley of Belleville defeated Guillett and McCollough of Cobourg, 9 to 8.

Jack Lewis to Aid Coach Shaughnessey.

MONTREAL, Que., Sept. 16. — (Canadian Press.)—Jack Lewis, who was a prominent member of the McGill intercollegiate championship rugby squads in the years immediately preceding the war, has consented to act as honorary assistant coach of the McGill squad and will be out next week to assist Coach Frank Shaughnessy in developing players for the red and white.

Lewis with George Laing, comprised one of the best and fastest pair of outside wings seen in the intercollegiate in years and formed part of the mainstay of the McGill team at the time when Billington was wont to give the outsides a long chase down the field to get under his lengthy punts.

South Africa Wants Some Canadian Ideas.

PORT ARTHUR, Sept. 16.—(Canadian Press.)—W. S. Skillicorn of Johannesburg, Union of South Africa, representing the South African Government, is in Port Arthur visiting grain handling and elevator plants. He is seeking information in behalf of his government in the method of handling grain in the United States and Canada. In South Africa, he says, the sack system is in vogue and with the advent of a policy to go into the business extensively, the government has decided to locate at harbor and interior towns grain elevators and to adopt the Canadian method of handling.

MACDONALD'S
15¢
Where it Goes
3/5 (9¢) to Government Taxes
2/5 (6¢) to Manufacturers and Dealers to cover all charges and costs, including profits
The Tobacco with a heart
CIGARETTES

KEENE WON GAME FROM LAKEFIELD

First Game of Finals in East Peterboro League Played at Lakefield Yesterday.

Keene defeated Lakefield, 5 to 4, in a five-inning game at Lakefield yesterday, the opener for the play-off for the East Peterborough League championship. The game was a fast one from start to finish, but had to be called at the end of the fifth frame on account of darkness.

The next game will be played in Keene Monday afternoon.

The players were:

Keene—G. Odette, p; F. Hawkins, c; M. McCarthy, 1b; A. Fletcher, 2b; C. Nelson, 3b; J. McCarthy, ss; M. Robinson, lf; A. Renwick, cf; M. Renwick, rf.

Lakefield—E. Northey, p; J. Ridpath, c, rf; F. Irskine, 1b; E. Greer, 2b; J. Hall, 3b; D. Fitzgerald, ss; C. Crawford, lf; S. McIlmoyle, cf; V. Simpson, c.

Score by innings:

Keene	14000—5
Lakefield	10NI—4

Umpires—Ross and LeBarr.

GOLF NEWS

First draw for Captain and Vice-Captain Trophy, nine holes, match play, to be played off on or before Sept. 23:

Miss Cummings vs. Mrs. Sutton; Mrs. Langley vs. Mrs. G. Wood; Miss D. Hill vs. Miss E. Collins; Mrs. Grant vs. Mrs. Gillespie; Mrs. B. D. Hall vs. Miss Cavanah; Mrs. Morphet vs. Miss N. Hatton; Mrs. Cressman vs. Miss Rush; Miss Gladman vs. Miss D. Davidson; Mrs. Hill vs. Miss R. Huycke; Mrs. Goodwill vs. Mrs. Medd; Miss M. Hatton vs. Miss Scott; Mrs. Widdifield vs. Mrs. Coulthard; Mrs. Gardiner vs. Mrs. Trebilcock; Mrs. Graham vs. Mrs. Waddell; Mrs. Strickland vs. Mrs. Denne.

Little Town in Mountains Of Pennsylvania Sends Out Many Great Ball Players

New York or St. Louis or Cleveland or Chicago, or any of the other larger centres can have their world's series and be blamed so far as the little town of Minooka, buried in the mountains of Pennsylvania, is concerned. Let 'em cheer till the cows come home for all Minooka cares. Let 'em cheer, they haven't half so much to cheer about as Minooka has, but the world doesn't know it. The world doesn't even know that there is a Minooka.

The fact of the whole matter is that pennants are not won by the towns that cheer them. I should say not. When Cleveland won a world's championship, she stuck out her chest till she busted all the buttons off her vest, but Hubbard City, Tex., and Shamokin, Pa., are the little villages that should have been standing up and cheering their municipal heads off on account of having been responsible for Tris Speaker and Stanley Coveleskie. The big towns do all the cheering, and horn in and grab off all the honors, but it is the little "hick" towns who are really responsible for the "big doin's" that the other cities go daffy about.

With a population of but 3,000, Minooka, Pa., has sent six of her sons, (four of whom were brothers) for the big league fans of larger cities to cheer, or an average of one big league player to every 500 of her population. The sons of Minooka who have made their marks in the big leagues are: Steve O'Neill, the star catcher of the Cleveland Indians; Mike McNally, of the New York Yankees; "Chick" Shorten, outfielder of the Detroit Americans and St. Louis Browns; Jimmy O'Neill, shortstop of the Washington Americans, who was put out of the game last season due to an attack of pneumonia; Jack O'Neill, (an old New York State leaguer), former Chicago, Boston and St. Louis catcher, and Mike O'Neill, a former St. Louis pitcher, who had to quit the game on account of an injury to his eye, and who is now in the oil business in Shreveport, Louisiana.

With this record to back up her claims, the little town of Minooka issues an open challenge to meet all comers for the baseball incubator championship.

It was also on the lots of Minooka that Hughey Jennings first began to play baseball, Hughey having spent his boyhood days in that town, and this same village has also sent three others to the minor leagues.

Other former famous players like Sam Crawford, Chief Bender, Mordical Brown, Frank Chance, Larry Doyle, Johnny Evers, Larry Lajoie, Sam Leever, Sherwood Magee, "Deacon" Phillippe, Eddie Plank, Billy Sullivan, Fred Terry, Joe Tinker, "Cy" Young, Garry Cravath, Tommy Leach, Frank Schulte, Terry Turner and numerous others, all came from little back lot towns.

So you see it is some little unheard of place that yearly provides of the newest world's series hero, although the bigger burgs really get all the credit.—From an article, "Stolen Sweets," in the Sporting Life.

COLLEGE PLAYERS.

"Ty is strong for college men,"
So Billy Evans said,
But we ain't quite so strong for them
As for the fair co-ed.

FALL OF PANDERMA.

CONSTANTINOPLE, Sept. 16.—(Canadian Press.)—A message from Angora received here at two o'clock this afternoon announces the fall of Panderma, the last foothold of the Greeks in Asia Minor, to the Turks. Most of the Greek third army corps was safely evacuated toward Thrace.

ECZEMA
You are not experimenting when you use Dr. Chase's Ointment for Eczema and Skin Irritations. It relieves at once and gradually heals the skin. Sample box Dr. Chase's Ointment free if you mention this paper and send 2c. stamp for postage. 60c. a box; all dealers or Edmanson, Bates & Co., Limited, Toronto.

GRAY-DORT
It IS Approved
The loyalty to the Gray-Dort of Gray-Dort owners is stronger than ever before. This car *has been approved* because of its performance on the road.
Chas. Clements, of Chatham, writes: "I have had three of your cars. I have never, while using these cars, been held up, and always found them easy to operate, and easy on gas and oil as well. I know nothing whatever about machinery, and to me the simplicity of the mechanism of your car has been one of the largest features for a person such as myself to operate."
You would appreciate a car like that. Come in and let us show you the complete line of Gray-Dort cars.
F. H. SANDERSON
PETERBOROUGH
GRAY-DORT MOTORS LIMITED, CHATHAM, ONT.
The "Class" of the Light Car Field

JESSIE L. LASKY, *presents*

WALLACE REID

— *IN* —

"The Dictator"

Supported by

LILA LEE

A gay romantic drama in which dashing WALLY wins a revolution and loses his heart. Packed with Thrills and Fun, and Warm Romance. WALLY'S SWIFTEST MOVING PICTURE.

COMEDY "STOLEN GLORY" | PATHE NEWS

Matinee Daily 2.30 p.m. 11c and 22c
Evenings 8 O'Clock 16c, 27c and 35c
(Wicker Chairs Reserved)

— NEXT —
THUR., FRI., SAT.
"THE LOVES Of PHARAOH"

Capitol Entertainment

IT STARTS MONDAY

— *ENGAGEMENT EXTRAORDINARY* —

IN the visit of CHARLES S. GILPIN, next Thursday, Sept. 21st; Peterboro will get the most outstanding Dramatic Event in the History of the stage of this City, and the performance of Mr. Gilpin, the greatest piece of acting since the days of Edwin Booth. I urge appreciation of this booking by capacity attendance because of the above facts, and to make possible the booking of other notable New York original casts in future.

GEO. F. DRISCOLL,
Vice-Pres. Trans-Canada Theatres, Ltd.

MONDAY
TUESDAY
and WED

GRAND Trans-C[illegible]BILITIES.
Theatre winds fair and cool.
[illegible] winds with show-

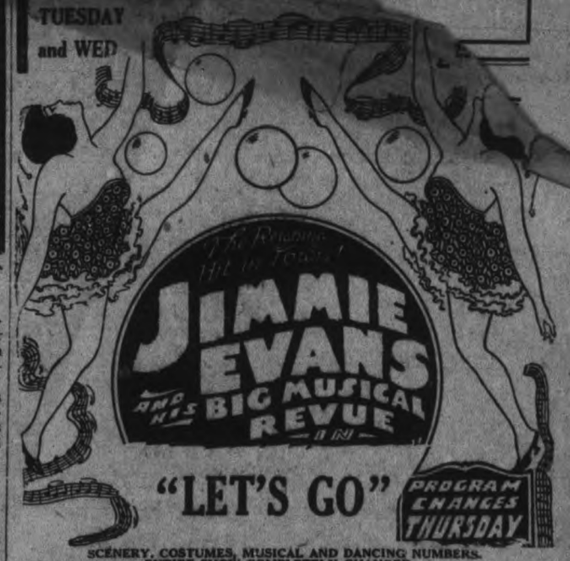

SCENERY, COSTUMES, MUSICAL AND DANCING NUMBERS.
ENTIRE SHOW COMPLETELY CHANGED.
Popular Prices: 20, 30, 50, 75c, Gallery 10c. Matinee, Wed. and Sat. 25c-35c, Children 10c.

Little Lessons For the Golfer

(By George O'Neil.)

I have found the hints from my experience concerning the playing of the niblick particularly illuminating, and I pass them on. Sort of pinch the grip with the tips of the fingers of your right hand. Point your left toe out towards the hole. If you follow through more you will get a low flight. Be sure to make the hands act as moving-centre of a circle; don't top one! The blow must be crisp.

Note the ease expressed in this action picture of perfect golfing form. The illustration shows Walter Fovargue, a fine Chicago golfer, at the top of the swing. There is no effort, no tenseness of muscles, no lack of balance. Strive for this ease and part-relaxation in all your shots. You maintain a complete mastery over the club—all else is muscular ease.

(Copyright John F. Dille Co.)

At The Theatres

AT THE GRAND.

After more than a year of reading in almost every magazine and metropolitan newspaper of the amazing performance of Charles S. Gilpin the astonishing actor, in Eugene O'Neill's unusual drama "The Emperor Jones" the announcement that Adolph Klauber will offer this extraordinary attraction at the Grand one night only, Thurs. Sept. 21st is welcome news. "The Emperor Jones" is a genuine success, one of the biggest successes of recent years, and local theatregoers are fortunate in having an opportunity to see it acted by Mr. Gilpin exactly as it was played for an entire season at the Princess Theatre, New York, and during its runs in Boston, Philadelphia and Chicago. For twenty years Gilpin pursued a stage career in practical obscurity. Miistrel shows, musical comedy and stock companies were his only avenue of exploitation. In 1920 he attracted attention in the part of the slave in "Abraham Lincoln," and when the production of "The Emperor Jones" was in preparation, someone suggested Gilpin for the part. The rest is theatrical history, his success was instantaneous, his fame spread everywhere and he became the most tolked of actor in years.

Capitol Entertainment

"THE DICTATOR" I S REAL DRAMA.

Richard Harding Davis' Story of Lively Revolution in Latin America is Famous.

WALLACE REID HAS THE ST[illegible] ROLE

The international disturbances of certain romantic and ebullient South American republics which have for years furnished the American press and humorous writers with material for exciting dispatches or clever, humorous discussions, were placed in the hall of fame by the plays of the late Richard Harding Davis, who was virtually their literarly spokes man.

As a Paramount offering with Wallace Reid in the star role, it is one of this type by this author. It is the play which Willie Collier made famous on the stage and one in which Mr. Davis paints an exciting picture ol volcanic life in the Latin-American continent.

Walter Woods, and experienced scenarits, translated the play to screen terms, which meant modifying it somewhat, bringing certain incidents down to date and generally applying the modern brush to the canvas, which is, however, still fresh and alluring.

Lila Lee, leading woman, has the role of Juanita, dainty daughter of Dr. Rivas, a self-styled "liberator" played by Theodore Kosloff. Mr Reid, as Brooke Travers, falls in love with her and then the trouble begins. From Los Angeles the scene shifts to a tiny Latin-America republic where a bitter war between rebels and regulars is waged. James Cruze, a veteran Paramount director, handled the megaphone.

ALLIES MUST SURRENDER.

LONDON, Sept. 16.—(Special).—The Allies must either surrender Constantinople or precipitate in a holy war, declares General Townsend of Kut-el-amara.

The British are rushing troops and warships to defend Constantinople. The Turkish armistice terms were made public by a semi-official despatch.

SEVEN MILLION POUNDS LEFT BY NORTHCLIFFE

LONDON, Sept. 16.—(Canadian Press).—Weekly nation says that it understands that Lord Northcliffe left fortune of nearly seven million pounds.

GRAND ONE NIGHT THURSDAY SEPTEMBER 21

THE GREATEST DRAMATIC NOVELTY OF THE PRESENT ERA
ADOLPH KLAUBER presents
An amazing play of thrilling adventure originally produced by Provincetown Players

EUGENE O'NEILL'S
THE EMPEROR JONES
WITH
CHARLES S. GILPIN
THE ASTONISHING ACTOR WHO BECAME FAMOUS IN ONE NIGHT
THE PRESENTATION IN THIS CITY WILL BE ON THE SAME HIGH ARTISTIC PLANE AND WITH THE SAME ATTENTION GIVEN TO EVERY DETAIL OF THE PERFORMANCE AS DURING ITS MEMORABLE RUN OF AN ENTIRE SEASON AT THE PRINCESS THEATRE— NEW YORK AND EXTENDED ENGAGEMENTS IN BOSTON - PHILADELPHIA AND CHICAGO

PRICES—50c TO $2.00 Sale Opens Mon.
EVERYBODY SHOULD SEE IT.

Wallace Reid and Lila Lee in a Scene from the Paramount Picture 'The Dictator'

At the CAPITOL—Monday, Tuesday, and Wednesday.

Two of the Greatest First Basemen Will Be Seen in the World's Series

(By Henry L. Farrell.)

No matter which team wins the American League pennant, two of the greatest first basemen in the business will work in the world's series.

It is taken for granted that the New York Giants will carry the National League colors into the classic o fthe diamond, and that either New York Yankees or the St. Louis Browns will represent the American League.

George Sisler, the perfect ballplayer and Brown star, is the greatest first baseman since the days of "Prince" Hal Chase. He is one of the greatest all-round stars, excelling in fielding, batting and base running. It is unnecessary to recount the ability of a player who leads the league in practically every department of the game. If the Browns get into the series and Sisler is prevented from playing by his bad shoulder, it will be a terrific loss to the thousands attending the games.

George Kelly, first baseman of the Giants, and Wally Pipp, Yankee first sacker, are two of the most under-estimated players in baseball. Both are of a modest, retiring disposition with an inclination to dodge the spotlight and play baseball.

Both are good, long hitters. Since mid-season, when he started to do the stick work that Babe Ruth is supposed to do, Pipp has been the most valuable man on the Yankee team, and he has been playing better than Kelly.

On unassisted plays at first, Pipp is faster getting to the bag than Kelly. He also can go better to his right than Kelly, and he is much more uncanny as a foul chaser. Pipp is perhaps the best first baseman in baseball going over to the stands and almost back to the plate for foul balls.

Kelly's greatest assets are his long reach, which permits him to get all kinds of throws, and his throwing arm, which is, outside of Bob Meausel's, the finest in baseball. No one who saw the last play of the world's series in 1921 will forget Kelly's throw to third base.

Kelly is some times accused of slipping mentally in a tight place, but in the long run, it seems, he makes as many smart plays as boners.

For a good, steady worker, always there and always willing and ever dangerous in a pinch, Wally Pipp is a great first baseman. Urban Shocker, the great Brown pitcher, says that Pipp is the hardest man on the Yankee team to pitch to.

Sisler, of course, is the greatest; Pipp comes next, and just a shade behind is Kelly.

TENNIS NEWS

The results of the tennis tournament for Friday were: G. R. Langley defeated George MacDonald, 7-5, 9-7. N. Yale deetated Fred Oase, 6-8, 8-6, 6-2.

Jackson and Bonness defeated Cutmore and Doughty 6-4, 6-2.

The draw for Monday's matches resulted as follows:

2 o'clock—Roper vs Carmichael.

3 o'clock—Medd vs Webber and Fitzgerald vs winners of O. A. Langley vs McPherson.

4.30 o'clock—Matthews and Case vs Templett and Partridge.

IF YOU ARE WELL BRED

You know nothing is more indicative of bad training than careless, ungrammatical English.

If you are not sure of your grammatical constructions and cannot express yourself clearly there is only one thing to do—study until you can.

The most cultivated manners will not proclaim you well bred if your speech belies your manners.

TOY WAGON AUTO AS IMPORTANT AS A CAR

PHILADELPHIA, Pa., Sept. 16.—(Canadian Press).—A boy's toy wagon is just as important in the eyes of the law as an automobile. That is Magistrate Robert's opinion, and he put it into practice in a recent court ruling.

Samuel Stern's machine run over and smashed little Richard Keating's wagon. Richard took down Stern's number on a board, went to the police station and had he motorist arrested.

When the case was called, the boy stepped up to plead his own case. Stern was amused and showed it, which was an unwise m ve, for he Magistrate saw nothing unny about it. Stern's amusement fi d, however, when the Magistrate offered him his choice of being held for court or paying for the wagon. Stern paid.

FAMINE FLOUR IN NEW YORK CITY.

First Sample Reaches America From Russia.

NEW YORK, Seps. 16—(Canadian Press.)—The first sample to reach this continent of the now famous "famine flour" of the Russians has just been received at the offices of the National Lutheran Council, which has a number of representatives doing relief work in Russia. It was sent by a Canadian minister who left his home in Alberta to investigate conditions in Russia and aid in relieving the sufferings of th unfortunate people of that country.

Gritty, dark brown in color, and smelling like new earth from the garden, this substance of which the starving Russians bake their bread appears unpalatable, unwholesome, and totally unfit to be eaten. No substance like it is used for food, not would be tolerated, by the people of any portion of Canada. The "flour" is composed of the ground up seed of Lebeda, with clay mixed in for adhesiveness. It has been used for eighteen months throughout the Volga region, and is now in use in the Ukraine and the Black Sea area, where the famine is still raging.

The particular sample received by the National Lutheran Council left Russia by way of Poland, being carried along by the cholera refugees who streamed across the border to the west last spring. I was no taken ou of Russia as a curiosity to be exhibited, but as the only food to be carri d along on the weary journey of several hundred miles on foot. The little box was sent by Rev. Rudolph Kersten, Canadian pastor from Bashaw, Alberta, who volunteered last year to go to Poland to take care of a vacant Lutheran parish which inclu es four citi s and 140 villages.

MANY SLIPS.

This season many tunics are being made for one foundation slip, giving the effect of many frocks. Black are most satisfactory as foundations for they give an opportunity for greater variety.

CHIEF OF STAFF.

DUBLIN, Sept. 16.— (Canadian Press.) — Major-General John McMahon has been appointed Chief of Staff of Free State army, succeeding Richard Mulcahy, who, since the death of Michael Collins, has been head of troops as well as filling several other posts.

JAPAN TAKES TO RADIO.

The radio bee has stung Japan. The first big wireless station has just been completed and communicates between Fukuoka, in Kyushu, and Fusan, Morea. This radio line will be connected with land lines so that it can be of use to all parts of the country. More radio lines are being planned to connect the others islands of Japan.

RADIO BOOSTS MINING

Greater demands are being made on mining industries due to the increased popularity of radio. Galena which is a form of lead ore, is one of the most widely used crystal detectors in the country. There is also an iron and copper ore form of crystal. Use of a great deal of copper wire has raised the demand for this ore considerably.

LAZINESS

To harness the ocean's waves and make them do man's work, the Stod der Wave Power Corporation is formed at White [illegible]ains, N.Y.

Floats, rising on waves, will pull chains that will run compressed air engines. So claim the organizers. Whether the scheme works or not it is only a question of years until part of the gigantic power of ocean waves and tides will become [illegible]n's slave.

Human laziness will find a way to harness tremendous power now going to waste in nature.

At the Capitol next week.

Jimmie Evans at the Grand all Next Week (Excepting Thursday)

WILLIAM FOX presents

THUNDERCLAP
The Greatest Race Track Drama Ever Staged
Scenario by PAUL H. SLOANE
Directed by RICHARD STANTON
AT THE ROYAL, LAST TIME TO-NIGHT!

AL ST. JOHN in "ALL WIT," in 2 Reels; MUTT AND JEFF in "THE GHOSTLY WALLOP" in 1 Reel; FOX NEWS, 1 Reel---AT THE ROYAL MONDAY, TUESDAY AND WEDNESDAY.

10 PAGES

No PORTRAIT *is so completely satisfying as one made by a professional photographer*

"And it's the baby's first photograph!"

THE OLD FOLKS AT HOME await a picture of your baby. In the chubby features of their grandchild they will see *you*. Give them this pleasure; it is due them.

Have the baby's photograph made by this studio—where likenesses are obtained that make you say "How natural!" Have yourself photographed at the same time. You may not want your picture, but your friends do.

The Roy Studio
140½ Hunter Street

If you have friends they should have your photograph

CITY AND GENERAL

DR. T. P. McCULLOUGH

Eye, Ear, Nose and Throat specialist. 166 Brock St. 'Phone 36W. dtf.

DOROTHY ALLAN PARK,

Teacher of Voice Production, Style, and Song Interpretation. For particulars, apply Conservatory of Music or 'phone 1848J. 6d-66-5324

INFANTS' BATHROBES.

Assorted colors, with dainty trimmings, also flannelette jackets, slips and gowns. Color white, pink and white, white with blue trimmings. Boys' plush hats, black, brown and grey. A. S. Law and Co., 186 1-2 Charlotte. 2d-65

EDWARD HUMPAGE, TENOR,

Semi-final Licentiate of McGill University—Teacher of Singing, Advanced Harmony, Counterpoint, Fugal and General Analysis, etc.—Apply 318 Boswell Avenue. 'Phone 1091W. 5d-67-5393

MATHILDE MASSON

Graduate of Laval University, Quebec, Conservatory of Toronto—Teacher of Singing and Piano Playing, teaching the Myers Method for Children in Classes. — Studio, Conservatory 355, Residence 499W. 3d-65-5103

PIANO—ORGAN—VOICE.

Mr. J. H. Renwick, Organist and Choirmaster of George Street Methodist Church, will return to the City on Thursday, 7th September, and will resume Teaching on Friday, 8th September. Pupils should apply for time early. 12d-65-5164

POULSON'S AUTO AND TAXI LIVERY.

Five and Seven-passenger cars for hire. Careful drivers. Prices reasonable. Corner Charlotte Street, just off George Street. 'Phone 430. 26d-74-5071

TAXI LIVERY

Excellent equipment. Just added new seven passenger McLaughlin, now running—2 seven passenger cars. For good service telephone Herb. Stinson's Taxi Livery. 'Phone 480. dtf

JIMMY TO THE FRONT.

Summer is over and fall is upon thee,
Our money's at par in the land of the free,
Crops are good from east to the west,
But how about coal, now that's no jest,
All things'll come to those who wait,
Business is better in many a line,
Order records from Nelson's, it is now time.
Nelson's Record Exchange,
332 1-2 George. 'Phone 229.

MARK STREET
JUBILEE SERVICES

Next Sabbath, Sept. 17th, will be a great day at Mark street. Rev. G. H. Copeland of Toronto, who was the young pastor fifty years ago when the church was opened, will preach morning and evening on Sabbath and address a Sunday school rally in the afternoon.

On Monday evening at 8 o'clock a concert and platform meeting will be held. Mr. Copeland will speak at this meeting also. All the ministers of the city have been invited to be present at the Monday night concert, and an excellent programme is being prepared. Doors open at 7.30. Concert at 8 o'clock. Everybody welcome. 2d.

IDA G. SANDERSON,
Concert Accompanist,

Teacher of Piano and Organ. Studio, 197 Brock street. 'Phone 49J. 3d-65-5383.

GEORGE EVANS,

Special Agent Imperial Life Assurance Co., corner George and Hunter Streets. Telephones: Office 204, House 1533J. 4d-65-5375

BRITISH COLUMBIA SHINGLES.

All Best Grades—Also Manistalake Steel Shingles, Corrugated Iron, and Ready Roofing.—Fred H. Rowan, 271 McGill Street. 'Phone 851. t.t.s

CARD OF THANKS.

Mr. and Mrs. J. A. Corrin wish to thank the De Laval and Employees and Dr. Scott and Nurses and all friends for their kindness and sympathy during his time in Nicholls Hospital.

PIANO TUNING.

The life of a piano depends upon the attention by tuning it gets, and it is most important to get an expert certified tuner who has had a factory experience to attend to it. Frank Whitehouse and Son, 118 Hunter street, are the men. Send us your orders. 'Phone 981W. 954J. t.t.s.-116-5319

SAWS GUMMED OUT, JOINTED, FILED AND SET

Cutlery grinding, clipper plates ground, razors honed, umbrellas repaired and re-covered, lawn mowers sharpened. 40 year practical experience. Wm. Taylor & Son, the Sheffield Cutler, 219 Hunter street west. Phone 109 J. t.t.s.

GOSPEL HALL NOTES.

Mr. A. B. Miller, Ph.D., will be in the city for Sunday only. He will preach at Gospel Hall at seven o'clock and at Central Park at 8.15 (weather permitting). This will be Dr. Millers last visit to Peterborough for some time. All should hear him.

FARM SALE.

Mr. Ben. McCoy, Lot 7, Con. 10, North Monaghan, 2 miles west of Crawford's Grove, on Thursday, 28th September — 15 Good Cows, 15 Young Cattle, 2 General Purpose Horses, 60 Hens, 6 Geese, 10 Tons Hay, Cream Separator, Ploughs, Harness, etc. Farm sold. No Reserve. Auction Sale 1.30 p.m. — W. J. Hancock, Auctioneer. 7d-14-16-19-21-23-25-26-5395

AUCTION SALE

on Tuesday, Sept. 19th., of a large quantity of furniture at Mr. Carney's Boarding House, known as the old Commercial House, 440 1-2 George street, corner Brock and George street. Everything to be sold, bedding, furniture, dishes, rugs and a fine walnut parlor suite. This is a mammoth sale. Sale to commence at sharp 1 o'clock and continue till sold; night 7 p.m. F. J. Bullied, Auctioneer. 6d 9 11 13 15 16 18 5279

AESTHETIC DANCING CLASSES.

Children, 5 years and over, Thursday, 4 o'clock.
Children, 7 years and over, Thursday, 5 o'clock.
Girls, 10 years and over, Monday, 4.15 o'clock.
Senior Girls, Monday 7 o'clock.
Direction of Miss Mary Perry, Graduate of the Margaret Eaton School, Toron , Post Graduate of "The Chautauqua Summer School of Physical Education New York. For information telephone 355, Conservatory. 4dw

THE WI... FUND

G. W. Powell $5.00
Robert Fair $5.00

Y. W. C. A.

Miss Littlefield has arrived and summer classes have been resumed. Preparations are being made for big gym classes. 1d-65-5442

VOICE CULTURE.

Mr. W. McKee Bingham has resumed teaching. Studio 32 Benson Street. Phone 1582W. Monthly recitals. 1d-65-5438.

APARTMENT TO RENT.

Bennet & Goodwill Building. For particulars, apply 375 Water Street. 'Phone 191. 1d-65-5443

NOTICE OF MEETING.

Local 191, A. F. of M.—Meeting in the Labour Hall on Sunday at 3 p.m.—G. Howarth, Secy. 1d-65-5431

WALKING IS PLEASURE.

When you use British Army Foot Powder. Just dust it in the shoes—it eases and comforts tired and aching feet. 25c a can, at Bond's Drug Store, corner George and Hunter streets.

RUGBY SUPPLIES.

Finest English Rugby Balls, $5.50 to $9.50. Pants, Jerseys, Helmets, Knee Pads, Shoulder Pads, and Boots at Prices Unequalled. Every article fully guaranteed by us. — White Bros., Bicycles and Sporting Goods, 144 Hunter Street W. 1d-65-5436

KNOX CHURCH

The Sacrament of the Lord's Supper will be dispersed at Knox Church to-morrow at the morning service. Will all members who can possibly be present please arrange to come.

At the evening service the ministers subject will be "My Task". A hearty welcome is extended to strangers in the city to unite with us in these services.

NOTICE.

It is quite possible that to a more or less extent yo have prayed, longed and waited for the ti...e to come when you would have the privilege of having fellowship in the freedom of the Spirit with those who, regardless of traditions, creeds and theories, forms and ceremonies, would stand for truth and righteousness, and be known by no name save "followers of Jesus." The time is now ripe, and the present is your opportunity. Some recognize the fact, that it is not by human power, prowess or skill that we shall have the desire of our hearts fulfilled; but by the almighty working of the Holy Spirit. Absolute surrender and utter abandonment to the Holy Spirit will bring results permanent and satisfactory.

Gathering at 553 Romaine Street, Sunday, 3.30 p.m. 1d-65-5145

"DR. FOWLER'S"

Saved the Lives of Four Children

Diarrhoea, dysentery, cholera infantum and summer complaint are responsible for more deaths, especially among children, during the summer months than any other form of disease. According to statistics, in the City of Toronto alone, in the past five years out of 1008 deaths of children, from diarrhoea, 757 died during the four summer months. It therefore behooves every mother to look after her children on the first sign of any looseness of the bowels by using Dr. Fowler's Extract of Wild Strawberry, a remedy that has been on the market for the past 77 years, and has been proven to be the best there is.

Mrs. Harold Sellers, Pennfield, N.B., writes: "Dr. Fowler's Extract of Wild Strawberry saved the lives of four of my children when all other remedies failed. It stopped the vomiting and terrible diarrhoea with which they were troubled. I will always recommend it, and now always have a bottle on hand in case of emergency."

Price, 50c a bottle; put up only by The T. Milburn Co., Limited, Toronto, Ont.

IN MEMORIAM

RIDLEY—In loving memory of Peter Gilbert Ridley, age 11 years who died on the 17th of September 1921.

Is safe in the arms of Jesus.
—From Father, Brothers, Sister and Mother.

IN MEMORIAM.

WOOD.—In loving memory of Mr. W. T. Wood, who departed Sept. 16, 1921.

Home At Last.

"Home at last" on heavenly mountains,
Heard thee "come and enter in";
Saved by life's fair flowing fountain,
Saved from earthly taint and sin.
Free at last from all temptation,
No more need of watchful care;
Joyful in complete salvation,
Given the victor's crown to wear.
Welcome at the pearly portal,
Welcome by the angel band,
Welcome to the life immortal
In the blessed kingdom land.
"Home, sweet home," his home forever,
Welcome home to wander never,
Saved thro' Jesus—"Home at last."
—Wife and Family.

Miss Lilian Palin, who has been with the Canadian General Electric Company for the past six years, left to-day for St. Catharines, where she has taken a position with the English Electric Company.

Mr. Eric Palin has returned to Quebec City after spending a few days with friends.

BEADED LINING.

A stunning white ermine coat has an unusual lining—pink satin beaded in gold beads. Gold embroidery also adds to the richness.

RAZ-MAH means relief to many, many sufferers from Hay-Fever and Summer Asthma. You need not dread the coming of warm weather, with its often extreme changes of temperature. Don't wait until those sneezing fits come on, with swollen eyes, difficult breathing and loss of sleep. Get RAZ-MAH, take the little capsules, and Summer-Asthma or Hay-Fever will no longer trouble you. Sold by good Druggists everywhere.

ASTHMA and RAZ-MAH HAY FEVER

Sold by McDermid & Jury and E. L. Payne Drug Stores.

Financial News and Views

New York Stock Exchange and Curb Prices. — *Canadian Stock Exchange and Mines.*

To-Day's Quotations with Opinions and Reviews of the Market.

(Quotations supplied The Examiner by Nelson & Martyn, Stock Brokers).

NEW YORK STOCKS.

	High	Low	Close
Anaconda	54¼	54⅛	54¼
C. P. R.	148½	148⅛	148½
Amer. Loco	124⅛	122¾	123
Bald. Loco.	136⅞	135½	135⅝
Studebaker	130⅞	129	130
Erie	15⅞	15½	15½
Erie 1st Pf	24⅞	24⅞	24⅞
B. & O.	58	57⅝	57⅝
Beth. Steel	78¾	77¾	77⅞
B. R. T.	26⅜	26⅛	26¼
Mex. Seaboard	19⅞	19¼	19¾
Nor. Pacific	88¾	88⅜	88¾
Mex. Pet.	191½	187½	190⅜
Pan-Amer. Oil	81⅜	79⅛	81⅜
Reading	79⅞	79⅝	79¾
Soth. Pac.	94⅜	94⅛	94⅜
South. Rail.	27	27	27
N. Y. Central	99¾	99¼	99¼
Rock Island	48¾	48½	48½
Gen. Motors	14¾	14¼	14⅝
Davison Chem.	53	52	52
Cosden Oil	53¼	52	52
Int. Paper	59¼	59¼	59¼
Rubber	55	53⅜	53⅜
U. S. Steel	105	104¾	104½
Int. Nickel	17⅞	17⅞	17⅞
Lack. Steel	81	80⅛	80⅛
Crcible Steel	93¾	92⅝	92⅞
Midvale	34⅝	34⅜	34⅝
Reb. Steel	69¾	69⅝	69¾
Vanadium Steel	51⅞	51¾	51⅞
Gen. Asphalt	65⅛	64¼	65¼
Keystone Tire	8⅜	8⅜	8⅜
Atchison	107¼	107¼	107¼
St. Paul	33¾	33¾	33¾
Lehigh Valley	69¾	69¼	69¼
Houston Oil	81⅝	81⅛	81⅛
Union Pac.	152¾	152½	152¾
Great Northern	95	94¾	94¾
Sinclair Oil	34½	34⅓	34⅓
A. I. C.	36¾	36½	36½
Chandler	62⅝	61¾	62
Allied Chem.	84⅞	83¾	83¾
New Haven	32½	32½	32½
Am. Sugar	83	82	82
Indus. Alcohol	64¾	64½	64½
Am. Smelters	64½	64¼	64¼
Consol. Gas	142⅜	141½	141¾
Fam. Players	101⅞	100¾	101⅛
Cen. Leather	43¾	43⅛	43⅛
Westinghouse	64⅜	64	64
Cal. Pete.	64¾	64¼	64¼
Am. Woollens	100¼	99¾	99¾

CANADIAN STOCKS.

	High	Low	Close
Brazilian	49	49	49
Bromton	34	33¼	33½
B. E. Steel	37⅞	37¾	37⅛
Bell Tele.	119½	119	119
Tor. Rails	85	85	85
Breweries	56	56	56
Can. Gen.	80	80	80
Can. Steam. Pf	56⅛	56⅛	56⅛
Cement	76	76	76
Smelters	26¼	26⅝	26¼
San. River	98½	98½	98½
San. River Pf	107	107	107
St. of Canaad	77½	77½	77½
Abitibi	65	64⅞	64⅞
Qebec Rails	27	27	27
Riordon	6½	6½	6½
Wayagaack	62	62	62

PRICES DECLINE TO-DAY.

(By Stuart P. West).

NEW YORK, September 16 Prices went lower for the most part in to-day's two-hour trading. Among the stocks which have recently had the most extensive rise the declines were quite sharp. They ran from a point and a half to three points. Inasmuch as Wall Street always prefers an outside to an inside reason, it professed to ascribe the decline to the crisis in the Near East. As a matter of fact the Turkish threat to advance on Constantinople had been known just as well on Friday, and the market had ignored it completely. This morning the news was distinctly better, in that the European Allies had adopted a united front in dealing with the Turkish commander, and had taken measures for meeting the situation which it was confidently felt would be effected.

Had there been any serious concern over the Near Eastern development, it would have shown first in the foreign exchanges. As it happened, the exchange market displayed the same indifference today as it had on Friday. Rates on sterling, francs and marks were slightly lower, but they were not below where they stood on Thursday when the Turkish question first became a factor. The commodity markets, too, did not show the uneasiness they had on the previous day.

As a matter of fact, such selling as occurred in the stock market was partly week-end realising, and in part the clearing up of speculative accounts on the idea that in some directions at least the upward movement had for the time being culminated. Mexican Petroleum was off 10 points from its top. Baldwin Locomotive five points, Studebaker five, Pullman six points, and American Locomotive four points. These were small reactions compared with the preceding advance, still in themselves they were fairly substantial. Railroad stocks came off in some instances a point. But outside of the few high prices favourites and two of three of the recent pool selections there was no weakness of consequence.

FORD READY TO CLOSE UP.

NEW YORK, September 16. — Penna R. R. signs agreements with four brotherhoods and practically same basis as New York Central agreement present wages, time and half for overtime, and working conditions being retained. Labour Board ignored.

All arrangements completed for suspension of operations at the Ford Motor plants to-night.

Bonus Bill passes Senate, and the measure now goes to the President.

House agreement to amendment report on the Tariff Bill.

Soviet Russia to aid Turks with troops in Caucasian republics, and orders the Black Sea fleet to be held in readiness.

Belgium gives Germany two days' grace to pay more instalments due to-day.

President Smith, of New York Central, believes settlement of the entire shopmen's strike is near, and the country is entering a period of great business revival.

Dunn's report 333 commercial failures in the United States this week, against 239 last week and 363 one year ago.

Average price of 20 industrials — 100.99, up .20.

Average price of 20 rails — 93.50, up .03.

SPECULATIVE-INVESTMENT. COMMENT.

In financial circles of the first magnitude it is held that the fact that business has steadily grown throughout the duration of the great strike constitute proof that condition underlying current revival are not only exceptionally sound but are in shape to promote further expansion in essesntial industries.

These factors are chiefly responsible, according to well-informed interest, for the $1,600,000,000 brokerage loan account, which is held to be perfectly natural growth: (1) Wall street is now the financial center of the world as well as the richest country; (2) investment in securities during the past 18 months has been on record-breaking scales; (3) the New York Stock Exchange has listed new securities since 1914 amounting to $40,0000,0000,000, including Liberty Bonds and many foreign issues. It is declared that the ratio of business loans to brokerage loans proves the latter to be at a comparatively low level.

"It may be conservatively stated" says a prominent source "that so far as banking strength and efficiency are concerned the havoc wrought by the liquidation and deflation following the postwar boom has been completely off-set by developments in the financial and investmet situations during the last 18 months. The change has come about through the rise of investment security values accentuated by constantly increasing holdings of such securities by the banks."

Predictions are being made in prominent banking circles that the gross receipts of the railroads will show large monthly increases during the remainder of the year. It is expected however, that the necessity for increasing maintenance will expand expenses to a point where net may not keep the pace with gross. The carriers have ordered large supplies around the low... prices and will not have to pay high figures for some time to come.

MARKET NEWS AND ITEMS.

From Banking and Stock Exchange Circles.

A growing professional element favorable to reaction is increasing its opposition to further general market improvement.

Higher prices for steel products accompany the bullish activity in the United States Steel (X) stock.

Predictions are noted in influential circles of a further advance in New York Central (CEN), which has been extensively bough: for investment.

(Capitals in parentheses are ticker tape symbols of stock.

PEMBER'S HAIR GOODS
J. B. KNIGHT
Late of Dorenwends, Limited
will be at
Empress Hotel
—on—
THURSDAY, SEPT. 28TH
Showing complete line of Latest Styles in Ladies' and Gents' Hair Goods, including new sight-proof part.
Phone Hotel for Appointment
W. T. PEMBER
129 Yonge St. Toronto

JOHN J. BALL HAS WIDE REPERTOIRE

Mr John Ball, who sang at Peterboro's Industrial Exhibition this week for the Heintzman Company, is a singer of comparative recent residence in Peterboro, whose citizens have not yet had very much oportunity of hearing the extensive repertoire which is at the command of his fine voice.

Mr. Ball has a concert baritone of rich quality, with a high range that lends itself to tenor roles with facility and ease. He has sung in opera with great success, appearing in "Aida", "Lohengrin", "Caren," and "Tannhauser" but it is perhaps as a concert singer that he excels, his refined style, splendid diction and outstanding interpretative gifts making him an artist whose work is eminently satisfactory. His voice, with a reverential delivery and dramatic intensity adapted for oratorio renditions. Clipings from New York, Chicago and Buffalo papers during the term of Mr. Ball's residence in these three cities contain the most complimentary references to his musicianship. The new York Musical Courier says: "John J. Ball, Buffalo's well-known baritone has returned home after several weeks stay in this city. Mr. Ball sang at several musicales. He has a beautiful voice of considerable range and great charm. He sings with admirable diction and sound musical feeling."

From the Musical Leader and Concert Goer (Chicago): "John J. Ball, Buffalo's gifted baritone and vocal and piano teacher is forging ahead perceptibly. Mr. Ball is already engaged for a number of concerts and musicales in and out of the city. Besides his concert work, Mr. Ball has a very large class of pupils showing great advancement." Numerous Buffalo papers unite in praise of Mr. Ball's voice and work.

Mr. Ball, while in New York, studied with Oscar Seagel, of Paris, with Eliabeth Sherman Clarke Fielding, two of the foremost exponents of the methods of the great singing teacher, Jean de Reske; with Madame Gaudenza, of Bolgona, Italy, who studied with the teacher of Caruso, with Dr. Marafiote and with Albert Bimbone, outstanding leaders in New York vocal teaching circles.

Including with his experiences in church work were terms as organist of the Church of Our Lady of Sorrows, and with the Church of the Blessed Sacrament, under Hans Merx, in New York City.

Mr. Ball's announcement with regard to studio and winter coursese of instruction appears on another page.

WEDDING BELLS

WITHERS—JACKSON

A quiet, but pretty wedding took place at 542 Water street on September 15th., when Mr. Cyril George Withers was united in the holy bonds of matrimony to Miss Myrtle Mary Jackson, the Rev. Robert Pogue officiating. Miss Bertha Jackson, sister of the bride acted as bridesmaid and Mr. Charles Kelisle, brother-in-law to the groom, acted as groomsman. The bride wore a gown of rose satin and carried sweetheart roses. During the signing of the register, Miss Jean Edwards sang, "Oh Promise Me". After the wedding breakfast, the happy couple left on the 3.50 train for Toronto on their return they will reside in Peterborough.

RADIO FOG SIGNALLING

Fog signalling by radio has been take up by the Spanish government. Off Cape Finisterre, the most westerly point of Spain, a station emits a fog signal consisting of a musical note of 500 vibrations a second, transmitted on a 1000-meter wave length.

NELSON & MARTYN'S
Stock Brokers

Cash paid for Victory Bonds, any year. We buy stocks on any Exchange — ANYWHERE. Stocks are bought for CASH or on margin. No amount too small or too large for us.

GOLD STOCKS ARE IN DEMAND.

We will buy and sell Mining Shares for you, either for Cash or on margin.

WE HAVE CONTINUOUS QUOTATIONS

over privately leased wires to all the leading Exchanges. Our clients may trade in New York, Chicago, Montreal, Three Rivers, Ottawa, Kingston, Toronto, without cost for wire service. This should be advantageous.

Wire Hours — 9 a.m. to 2 p.m. (Daylight Saving Time)
332½ George Street — 'Phone 229

MARRIAGE A LA MODE.

White is the accepted color for the wedding gown in most countries but in parts of Finland it is customary for different families to adopt certain colors and all the daughters of that house wear that particular color on their wedding day.

To violate the family tradition in this respect would be considered unpardonable on the part of any bride.

IF YOU ARE WELL BRED.

You remember that while a man should pay all the fares and expenses of transportation while he acts as escort, he is under no obligation to do so if he merely meets a lady on the street car or bus.

When entering a car the man permits the woman to precede him. If a stranger gives his seat to the woman her escort should acknowledge this courtesy by lifting his hat.

ROADS.

Some big national movements go doggedly head, indifferent to temporaly industrial setbacks. For instance the good roads program.

Around 600 miles of highway a month are being built with the aid of the national government.

Good roads, however, involve something more than mileage. The biggest good roads problem is the motor truck as large as a box car, destroyer of pavements.

LATE WANT ADS.

LOST— ON THURSDAY EVENing on Exhibition Grounds ladies' black parasol. Finder please leave at 275 John street. 3d-67-5156.

Peaches

Now is the time to buy. Prices all down to the bottom. The Best will be gone next week.

Carload of Peaches, Pears, and Plums Just Arrived — Finest Quality—at

A. T. STRANO
206 Charlotte Street—'Phone 953

B. R. STRANO
416 George Street—'Phone 931

Enjoy The Happiness of Perfect Sight

Clearness of vision tends to physical comfort and mental aggressiveness.

Defective vision materially lessens the enjoyment of life's pleasures.

Conserve your sight—if at all impaired—by the wearing of glasses best suited to your particular needs.

We Know How to Make the Glasses You Should Wear.

Fowler's Optical Parlors
373 George Street
Peterborough.

Delight Flour

LADIES, you can purchase DELIGHT (*the only re... Easter Flour made*) from any grocer. Don't risk the inferior brands as you will be the oser.

BLUNDERS

WHY IS THIS WRONG?

The answer will be found among to-day's want ads.
(What Blunder do you suggest?)

RIVERSIDE PARK PAVILION
LAKEFIELD
DANCES twice a week—Tuesdays and Thursdays, 9.00 to 12.00 p.m.
First-class Orchestra.
J. W. LAWLESS,

DR. A. P. ROGERS
CHIROPRACTOR - 210 BARRIE BLDG.
Office Hours, 9-12 a.m., 2-4 p.m., 7-8 p.m.
Closed Tuesday and Thursday Evenings.

Lakefield & Stoney Lake Service

Until further notice, Steamer will leave the Lakes in the Morning, arriving in Lakefield about Noon and will leave Lakefield on arrival of Noon Trains for Lakes.

For Excursion Rates and further information phone 548.

Stoney Lake Nav. Co.
F. G. YOUNG, Mgr.
434 Park St

Renew Your Subscription.

LADIES—

Maybe you have met him—the dealer who assures you that the brand he stocks is just as good pastry flour as DELIGHT, or perhaps he is enthusiastic enough to claim that it is better than DELIGHT. Anyhow the basis of comparison is the goodness of DELIGHT FLOUR, proof of itself that DELIGHT is the standard by which other PASTRY FLOURS are judged. PLAY SAFETY FIRST. Demand DELIGHT — the ONLY REAL PASTRY FLOUR made.

THE SECRET OF GOOD HEALTH

is in the possession of a normal spine. From the spinal cord radiates the nerve trunks which supply the different tissues of the body. These nerve trunks leave the spinal cord through openings between the vertebrae. When in normal alignment the spinal bones serve to protect these nerves, but if a spinal segment gets out of normal position it pinches the nerve and shuts off the flow of vital energy to the tissues. No tissue or organ can be healthy if its nerve supply is interfered with.

Chiropractic Spinal Adjustments

restore the vertebrae to normal position and relieve nerve pressure, thereby restoring 100 per cent. of life energy to inactive tissues. This means health. Spinal Adjustments do get sick folks well, keep them well and protect them against the dangers of any disease.

CHIROPRACTIC IS IN HARMONY WITH NATURE'S LAWS, THEREFORE IT IS RIGHT, AND IT GETS RESULTS.

M. C. Goodwin, D.C., Ph.C., Chiropractor
Palmer School Graduate
LADY ATTENDANT.
106-108 Barrie Building, Peterborough. Phone 431.
OFFICE HOURS ... to 12 a.m., 2 to ... and 7 to 8 p.m. Office Closed Tuesday and Thursday Evenings.

10 PAGES

The Evening Examiner

PROBABILITIES.
Fresh easterly winds fair and cool. Tuesday easterly winds with showers.

VOL. LI., No. 65 PETERBOROUGH, MONDAY, SEPTEMBER 18, 1922 PRICE THREE CENTS

THE DOMINIONS NOT ASKED TO DESPATCH MEN TO FAR EAST

Premier Lloyd George Merely Enquired if Canada Desired to Be Associated With Any Military Steps That Might Be Necessary.

OTTAWA CABINET DISCUSS SITUATION

LONDON, September 18 (Canadian Press). — It was learned authoritatively this evening that Prime Minister Lloyd-George has not actually asked the Dominions to supply contingents for the Near East. The Premier merely explained the urgency of the situation, and asked the Dominion Governments whether they desired to be associated with any military steps that might become necessary.

With regard to the despatch of the British reinforcements to the Dardanelles, the only forces actually ordered to move, it is stated, are the Gordon Highlanders and the Sussex Regiment, aggregating about 1,000 men.

MET AT NOON.

OTTAWA, September 18 (Canadian Press). — A special meeting of the Cabinet Council called to consider the situation in the Near East opened at noon.

It is probable that the deliberations will last throughout the day.

NO DECISION REACHED.

The Cabinet adjourned just before two o'clock this afternoon without reaching any decision regarding the British Government's invitation to send troops for the defence of the Dardanelles.

The members will reassemble later this afternoon to further consider the situation.

Premier King told newspapermen after adjournment that there was nothing he could announce at present. As the message from the British Government was marked confidential, he could not make it public without permission from that Government, and he would not say whether or not it had been correctly interpreted by the newspapers.

He added that the official message did not contain sufficient information to form a basis for a decision by the Government, and that additional information had been cabled for.

Nine members of the Cabinet, including the Prime Minister, were present, including the Prime Minister, Right Hon. W. L. Mackenzie-King, Hon. George P. Graham, Hon. James Murdock, Hon. Charles Stewart, Hon. James A. Robb, Hon. D. D. McKenzie, Hon. Jacques Bureau, Sir Lomer Gouin, and Hon. R. Dandurand.

AIR FORCE READY

OTTAWA, Sept. 18.—(Canadian Press).—Canada's air force is quite ready for service overseas in case of a contingent being sent from the Dominion, it was stated at headquarters to-day.

IF YOU ARE WELL BRED.

When you write to business or tradespeople you do not use your fancy monogrammed stationery. For such correspondence, either use plain paper or a lettterhead containing only your name and address.

Also, remember it saves time and annoyance if you address the envelope plainly and sign your name legibly. Of course, you will omit the "Miss" or "Mrs." from your signature.

RENDEZVOUS
DANCE AT RENDEZVOUS WEDNESDAY AND FRIDAY. ALSO RENT THE PAVILION TO PRIVATE PARTIES. 2d67 5456

ASSESSMENT NOTICE
IF ANYONE HAS NOT RECEIVED AN ASSESSMENT NOTICE PLEASE NOTIFY THE ASSOR'S OFFICE AND A COPY WILL BE SENT. 3d 68 5465

EXHIBITION ACCOUNTS.
ALL ACCOUNTS AGAINST THE PETERBOROUGH EXHIBITION SHOULD BE FORWARDED TO THE SECRETARY, MR. F. J. A. HALL, AT ONCE. 2d-18-19

WHEEL LOST.
...LOST—WHEEL OFF CHILD'S GO-CART, BETWEEN NORTH END OF WATER STREET TO PATTERSON STREET. FINDER PLEASE LEAVE AT EXAMINER OFFICE. 3d-67-151

Delorme May Take Up Murder Charge

MONTREAL, September 18 (Canadian Press). — Assurances from reliable sources that Father Adelard Delorme will make application within the next two months to re-defend himself on the charge of having murdered his half-brother Raoul, were received to-day, and overshadow actual proceedings in the Delorme fight against being interdicted.

QUEBEC FREE FROM TROUBLE WITH WORKERS

Ontario's Industrial Supremacy Threatened Declares Rotarian Dobbin.

TO-DAY'S LUNCHEON

Members of the Peterborough Rotary Club had the pleasure at their luncheon to-day of accompanying Rotarian F. H. Dobbin upon "A Towpath Pilgrimage." In other words, they listened with much interest to the speaker's description of a sojourn in the Chambley-Richelieu district in Quebec, and were impressed by the information given by Rotarian Dobbin.

Rotarian V. J. McElderry presided, and there was a large attendance of members. Among the guests were Police Magistrate O. A. Langley, Mr. W. A. Ackerman and Mr. Seels, son of Rotarian J. H. Seels.

That Ontario is having very serious opposition from Quebec, so far as attracting new industries is concerned, was the contention of Rotarian Dobbin in his address. He assigned as the principal reason for the steady industrial growth of the lower province the fact that manufacturers were assured of a plentiful supply of contented labor. There were no strikes, no quarrels, no disturbances of any kind. Workers were satisfied to have continuity of labor, realizing that steady employment at reasonable wages was better than losing months in attempts to secure higher wages. There was no use in advancing the argument that Ontario would hold the whip hand because of her water power. Rotarian Dobbin dissipated that idea effectively by showing that Quebec had vast power resources ready to be developed as required.

Rotarian Dobbin's description of the Chambley-Richelieu county and its people was thoroughly enjoyed, and his suggestion that Peterborough should see that the advantages of the Trent Waterway, from a tourist standpoint, should be placed before the hordes of motor-boat owners whose craft pass through the Chambley Canal impressed his hearers as one worthy of consideration and action.

TENNIS

The results of the tennis matches in the city championship tournament at the Golf Club courts Saturday were:

Smith defeated Ridpath—7-5, 6-4.
McPherson defeated Langley—9-7, 6-2.
Mathews defeated Lawrie—8-6, 6-2.
G. Langley defeated G. MacDonold—9-7, 7-5.
Jackson and Bonness defeated Cutmore and Doughty—6-4, 6-2.
MacDonald and McPherson defeated Pirie and Perks—6-2, 6-2.
D. Carmichael and Mrs. Huycke defeated D. Fitzgerald and Mrs. Carmichael—6-3, 6-3.
McPherson and Mrs. Young defeated Bradburn and Mrs. Caruthers—6-4, 6-2.
Cutmore and Miss Kirn defeated Bonness and Miss Ware—13-11.

The draw for to-morrow resulted as follows:

At 4.30—Tamplett vs. Jackson; McPherson and Miss Young vs. Cutmore and Miss Young; Webber and Bradburn vs. Lawrie and G. Geale.

The matches for Wednesday will be:

3 O'clock—Mrs. Langley vs. winner of Miss Young vs Miss Huycke; Webber and Bradburn vs. winner of Matthews and Case vs. Tamplett and Partridge.

4 O'clock—Medd and Langley vs. Smith and Ridpath.

SKATING TO-NIGHT
BROCK ST. RINK with Band
Dancing Tuesday and Friday

HIGH SPOTS IN NEAR EAST SITUATION

CONSTANTINOPLE — Britain rushing reinforcements to the Dardanelles.

PARIS — France will not intervene unless Kemal actually invades the neutral zone.

LONDON — The British Cabinet meets on the war situation.

PARIS — France tries to induce Kemal not to risk a clash with Great Britain.

SMYRNA — Smyrna is a charred ruin. 150,000 persons perished, and 125,000 are homeless.

McLaren-Stevenson Nuptials

St. John's Church, where for many years the bride's grandfather, Reverend Canon Beck, officiated as rector, was the scene on Saturday, at seven o'clock in the evening, of one of the prettiest weddings of the season, when Emma Georgina, eldest daughter of Mr. and Mrs. Arthur Stevenson, became the bride of Lennox McLaren, of Peterboro, son of Wm. McLaren and the late Mrs. McLaren, of Perth, Ontario. Rev. Dr. Blagrave performed the ceremony, afterwards presenting the bride with a prayer-book from which he read the service. The old stone church, with its ivy-covered walls, made a lovely setting for the rainbow-hued bridal party. the bright dresses of her attendants making an excellent foil for the pure white of the bride's central figure. The interior of the church was decorated lavishly with flowers and ferns, asters and gladioli banking the chancel and decorating the aisles. This was done by the many friends of the bride.

The bride, who entered the church on the arm of her father, to the strains of Lohengrin's wedding-march, played by Mr. Wm. C. Thompson (in the absence of Mr. Devey) was exquisitely gowned in oyster white crepe charmeuse, the bodice and sleeves inset with real lace, an heir-loom from her great-grandmother's wedding day; this this lace with the conventional orange blossoms, appeared also on the cap which held the long tulle veil in place. A bouquet of pure white Bermuda lilies completed a charming costume.

The brides's attendants were: her sister, Miss Margaret Stevenson, wearing a rose-colored French voile with black velvet hat and bouquet of vari-colored asters; and the Misses Robina Cumming and Seaborne Hamilton in dresses of blue canton crepe with black velvet hats and carrying orchid asters. Little Louise Beck and Romeyn Beck of Toronto, cousins of the bride, were charming as flower-girl and page, the small maiden wearing a frock of point-d'esprit over white satin, with silver wreath and small basket of single asters, the little boy dressed in white sailor suit. Mrs. H. J. C. Ireton, of Toronto, supported the groom. The ushers were: Messrs. Harry Grubbe and Eldred Cumberland, of Toronto; Douglas Lawrie, Frank Bradburn, Walter and Romeyn Stevenson.

During the ceremony Mrs. A. L. Amys, gowned in orchid and white with hat to match, and wearing a fox fur, sang very sweetly, "Beloved, It Is Morn."

Following the ceremony, a reception to a large number of guests was held at the home of the bride's parents, 193 Aylmer street. Mr. and Mrs. Stevenson received with the bridal party. Mrs. Stevenson wore a gown of periwinkle crepe with black hat and corsage boquet of pink roses. Mr. and Mrs. McLaren, who will reside in Peterboro, left later by train for a honeymoon in the Eastern States, the bride travelling in a suit of navy tricotine with small navy hat and fox fur.

Out of two guests were: Mr. and Mrs. H. T. Beck and Mrs. and Mrs. Whiteford Bell of Toronto; Miss McLaren and Miss Elizabeth McLaren of Perth, Miss Bessie McLaren of Ottawa, Mrs. Haultain, Miss Etta Haultain and Mr. Charles Haultain of Port Hope, Miss Isabel Fairbairn and Mr. Jack Fairbairn of Montreal, Mr. and Mrs. Roxborough and Miss Roxborough of Norwood.

Vets. Ready If War Must Be

OTTAWA, Sept. 18.—(Canadian Press). —It is not time for dramatics, and I think every last effort should be exerted to keep peace", said Mr. C. Grant MacNeil, secretary of the Great War Veterans' Association, Dominion command, to-day, declining to comment further until a decision of the Government about sending a Canadian contingent to the Dardanelles should have been reached. "However, most of us will be ready, if war must be."

CAUGHT A FINE 'LUNGE OFF THE ROTARY CAMP

Captured by G. Green and on Display Uptown

Passers by the show window of Dr. W. H. Lacey, 410 George Street, are arrested by an exhibit therein of a good-sized maskinonge, handsomely mounted by E. Elcome, the local taxidermist.

The fish is the trophy of George Green, this city, who caught it last month just off Rotary Camp, Stoney Lake.

It is 54 inches long, weighs 18½ pounds, and represents a very respectable catch when one considers that the average "big 'lunge" hooked tips the scales at 14 pounds or thereabouts.

A lunge is one of the most game fighters among the finny tribes, and this beauty was only landed by Mr. Green after a pretty stiff fight, in which the captor exercised no inconsiderable troller's skill.

BIRTH

NAGLE—To Mr. and Mrs. Garrett E. Nagle, (nee Shirley Morrison), a son on September 17th., Los Angeles, California.

MARRIAGE.

COFFIN—RUSH.—In Utica, N. Y., on Saturday, September 16th, by Rev. Mr. Bird, Gertrude Emily, daughter of Mr. and Mrs. Thomas O. Rush, Peterborough, Ont., and Vincent Brown, son of Mr. and Mrs. Seward Vincent Coffin, Albany, N.Y.

DIED

CLARKE—Died on Sunday, Sept. 17th., Dorothy Eleanor, the infant daughter of Mr. and Mrs. Charles W. Clarke, 260 Westcott street. Funeral will be held this afternoon to Little Lake Cemetery.

To make this country as good as it ought to be girls, when dining with a young man in a restaurant should refrain from ordering soup. The lips are less inviting when bouillion is mentioned.

CHILDREN'S TAG DAY SEPT. 30

An Objective of $2,000 is Set by Local Children's Aid Society.

No doubt this community will again rise to the occasion this year, as heretofore, and that coming occasion is the Children's Tag Day on Saturday, September 30th Last year something over $2,000 was realized, a sum then badly needed by the local Children's Aid Society, and judiciously expended in extending the scope of their Christian work of caring for neglected and parentless little folks of tender years. This year the same objective is set by this commendably philanthropic organization, but the hope is entertained that that amount may even be exceeded. For the calls for care of children are ever increasing with a growing population and in a community and district of Peterborough's advantages and opportunities those calls should be generously responded to.

While the endeavours of the Children's Aid Society are pretty well known, still a reminder as to the nature of their Good Samaritanism might not be out of place. Like the Good Samaritan, they stop by the wayside, so to speak, to tender sustenance and relief to the afflicted. They house and feed, clothe and educate those little ones who are orphans or friendless, until such time as they can be placed in desirable foster homes, from whence their feet are started in that path of life which leads to exemplary citizenship. Their operations are also stimulated by that principle of civilization founded on education—religious and secular—and so, many a poor child has received through the Children's Aid Agency, such needed warm winter clothing without which he or she could not have attended school—rural or urban.

But all of this takes community co-operation—financial and otherwise—and one means taken by the local Children's Aid Society of quickening practical sympathy is the adoption of an annual Tag Day, when even the smallest mite contributed will help to realize a substantial whole. The thought is left with you 'that poor, neglected and fatherless children we have always with us" and that $2000 is not such a large objective to be over-reached the coming Tag Day in a cause high in the category of worthy causes.

DO YOU SEE WELL.

Eye trouble does not always indicate poor vision. It often means headache, sharp pain back of eyes, nervousness — different symptoms from a common cause — defective eyes. Whatever your form of eye trouble, we can help you. W. H. Lacey, Optometrist, 410 George street.

SOLLY SEGAL'S SAD STORY OF WHISKY DEAL

Testifies That He Paid $190 For What He Believed Was Good Liquor and Intended to Sell It

ALLEGES FRAUD

Solly Segal's sacks of whiskey bottles full of water were lugged into the court-room at the police station this morning as exhibits in the hearing of the charge against 'Buck' Winch of having obtained from Segal $190 under false pretences.

Telling his story of the deal to Crown Attorney Hatton, the plaintiff said that he had several conversations with Winch about buying some whiskey. They had talked it over on the street, and Winch had also called at Segal's house, 466 Cambridge Street. Finally, in the afternoon of September 7, Segal, who is a junk dealer, but who might easily pass as a business man, called at Winch's house on Crescent Street and proceeded to carry out the purchase he had contemplated. In the cellar he was shown an array of bottles on a shelf. One of the brands he wanted was White Horse whiskey, and the other King George Scotch.

Winch pulled the cork of a bottle of King George, and Segal sampled it to his entire satisfaction. He then asked "How's the White Horse?" and another cork was pulled. He sniffed and found it good stuff.

Accordingly he bought 42 bottles at the price of $60 a case. They were all wrapped in protective cartons, and decked with labels showing the name of the brands and also bearing the guarantee of the Quebec License Commission. The bottles were packed into old brown gunny sacks, the kind junk dealers use in their business, and were tossed up on to the truck of junk which camouflaged them perfectly. Segal paid Winch $190, leaving a balance of $20 which is still due.

When he arrived up town one of the bottles got loose from the bag and also protruded from the carton, and, to Segal's surprise, its fluid content was as clear as water. He quickly discovered, according to his evidence, that it was water, and immediately telephoned Winch's house. A woman's voice informed him that Mr. Winch had left for Montreal. Segal then took the police into his confidence, as a last resort, and Inspector Reid took charge of the sacks. At the police station all the bottles were examined, but instead of the White Horse and King George Scotch, the good stuff Segal had tasted and smelt, he had only so many bottles of water for which he had paid $190.

To Mr. J. A. O'Brien, appearing for Winch, Segal stated that the bottles had remained on his truck for nearly two hours from the time he had made the dismaying discovery until the police took possession of the bags.

"What did you intend to do with the whiskey? Sell it? Mr. O'Brien asked.

"I might have sold it," Segal answered.

"You intended to sell it?"

"I couldn't tell you what I'd do until I got it," said Segal.

"You've sold bootleg around Peterborough?"

"I've sold some."

"And you intended to sell whiskey on this occasion?"

"I didn't have none to sell. It was all water."

"Don't try to joke in court. You know you intended to sell it."

"I did intend to sell it."

Segal affirmed that all the bottles he had seen in Winch's cellar were wrapped like those produced in court and like the two he had sampled after Winch had drawn the corks.

The case was adjourned until Wednesday.

SKATING TONIGHT AT BROCK STREET RINK

Dancing Tomorrow and Friday Nights of This Week—Floor in Grand Condition.

For those who enjoy roller skating the Rink will be open for skating to-night, Wednesday, Thursday and Saturday evenings of this week and for dancing, Tuesday and Friday evenings.

The interest taken in Brock street rink amusements this fall is very great. On dance nights all gentlemen will buy an admission ticket for 10c which will be used for the first dance ticket.

There have been so many spectators it has handicapped those who desire to reach the floor and spectators are asked to take seats and leave the lobby for those dancing.

CRISIS PATCHED UP

BERLIN, Sept. 18.—(Special).—Reparation crisis patched up. New agreement reached.

French Government Despatches Courier to Turk Camp in Effort To Avert a War in Near East

Only an Overt Act by the Dirty Turk can Draw Military Action From France—One Hundred and Fifty Thousand Persons Perished in the Smyrna Slaughter--British Government Rushing Reinforcements to the Dardanelles.

BRITISH CABINET MEETS ON THE WAR SITUATION

(By Webb Miller, United Press Correspondent)

PARIS, September 18. — France moved to-day to prevent the threatened clash between the British troops and the army of Mustapha Kemal.

It was authoritatively stated that the French Government has decided to despatch Franklin Bouillon to Kemal's Smyrna camp in an attempt to induce the Turkish leader not to invade the Dardanelles neutral zone and to forego his reported plan of attacking Constantinople.

Bouillon is France's outstanding Near East authority. It was he who negotiated the Franco-Kemalist Treaty.

FRENCH MILITARY ACTION CONSIDERED REMOTE.

Only an overt act by Mustapha Kemal can draw military action from France, it was semi-officially declared here to-day.

Premier Poincare, realising the gravity of the situation in the Near East because of Kemal's threatened invasion of the neutral zone of the Dardanelles and Egypt's military move in the Dardanelles, is hurrying toward Paris from Sampigny, where he has been spending his vacation.

France may intervene on the side of the British if Kemal actually invades the neutral zone, but otherwise military action by France was considered remote. Britain's request for military assistance from France has been met with cool reception in the French press.

It was pointed out in semi-official circles that whenever France considered independent action against Germany, Britain always proved an obstacle.

Britain, by taking independent action, now has only acted, it was stated, to widen the breach in the British-French Near East policies.

It was learned to-day that Premier Poincare conferred secretly for two hours with King Alexander of Jugo-Slavia at a hotel here.

Following this conference, Ferid Bey, Kemalist representative in Paris, conferred with Premier Mintchitch, Jugo-Slavia. Jugo-Slavia was one of the nations from whom Britain requested military aid.

BRITISH RUSH REINFORCEMENTS TO DARDANELLES.

CONSTANTINOPLE, September 18. — The British rushed reinforcements to-day to resist the threatened onslaught of Mustapha Kemal.

British transports from various ports of the Near East were loaded with Britain's soldiers to reinforce the little band of 19,000 Allied troops who stand in the way of the threatened invasion of the 400,000 victory-maddened Turks.

Great Britain, by starting all available troops to the Dardanelles theatre, has acted on her declaration of fighting rather than submit to the Turkish occupation of the neutral zone of the Dardanelles. It was believed here that the cold reception in French and Italian semi-official circles to Great Britain's appeal for help has prompted Premier Lloyd-George to determine to play a lone hand if necessary.

The British transport Derbyshire has been loaded at Malta with 1,000 Gordon Highlanders and 200 special detail troops, accompanied by heavy and field artillery.

THE FIRST REGIMENTS TO LEAVE GIBRALTAR.

From Gibraltar the 1st North Staffordshire Regiment of 1,000 men has been expected eastward. The destination of these regiments and many others known to be under way is without doubt Constantinople and the vicinity.

A surprise attack from the Kemalists near Chanak, which commands the entrance to the Dardanelles is not altogether unexpected.

Meagre forces of Allied troops have been rushed to the region and were reported entrenching themselves to resist, if necessary, Kemal's army.

Allied representatives here are frankly concerned over probable eventualities if the Turks rush toward this city.

The Allied soldiers could make but a feeble resistance against the enormous numbers of Turks, and grave consequences were feared.

However, the Allied warships and cruisers in the waters of the Near East gave a feeling of optimism that a Turkish invasion could be stopped for a while at least.

Intelligence agents reported here that the Turks appear to be overawed by the British warning that the invasion of the neutral zone would mean military action.

It was believed that this reaction of the Turks may prevent Kemal from ordering an advance.

CONSTANTINOPLE, Sept. 18.—(Canadian Press)—The entire British Atlantic fleet is being sent to reinforce the Mediterrean squadron for the protection of Constantinople and the straits of Dardanelles. This undoubtedly will create most formidable armada of warships ever assembled in an area of like size embracing the most modern dreadnoughts, battle cruisers, destroyers, submarines and air craft carriers. British officials here feel confident that if all allied land forces are not sufficient to check attack on Dardanelles by Turks, combined fleets together with French and Italian war vessels will be more than enough. Allied commanders are meeting today under the chairmanship of General Sir Charles Harrington to discuss the defence of the capital and it is expected to bring out complete unity of action.

"ONLY ONE ANSWER."

WELLINGTON, New Zealand, Sept. 18.—(Canadian Press)—Only one answer is possible when the empire calls its loyal citizens declared Premier Massey in a statement with regard to New Zealands decision to send a contingent to the Near East.

"I hope even yet that war will be avoided" he said. "But if peace is to be maintained then present difficulty has to be faced firmly and promptly without delay. "I hae hoped British Empire would have recovered from last war before being called upon to participate in another. We don't want war but duty comes first."

Leader of the Country party in Parliament, W. Page supports Massey's proposal to send a contingent, but the leader of the labor party opposed it unless it be proceeded by a referendum. His opposition is based on ground that Australia has not yet recoverd from late war. Military officers at Melbourne state that good officers and men are ready for proposed campaign.

FROM KEMAL CAMP.

LONDON, Sept. 18.—(Canadian Press) — Principal news of day

(Continued on page 10.)

THE RESCUE CREWS IN ARGONAUT MINE

Search Parties Explore the Mine for Entombed Miners — Use Canary Birds.

AT THE ARGONAUT GOLD MINE, JACKSON, Calif., Sept. 18. —(United Press).—Rescue crews broke through into the Argonaut Mine shortly before 7 a.m. to-day.

Exploration parties immediately entered to take up the search for the forty-seven miners who have been imprisoned there for twenty one days.

A strong air draft rushing through the Argonaut Mine proved that it was clear of cave ins and gave hopes of speedy progress of the search. The rescue men had been at the surface ready to go in as soon as the word came. Four teams, each of four men headed by a captain, entered the Argonaut. Each man wore oxygen respirating apparatus and carried a canary bird and lighted candles. The birds acted as detecters of carbon monoxide and the candles tested the amount of oxygen in the air.

The crew which has been working on the 3,900 foot level has been called off duty. It was announced the $5,000 bonus offered the first crew breaking through had been won by the 3,600 foot level crew. First reports coming to the surface from the exploration crews were encouraging. The canaries whose lives were to be offered to tell whether poison gas filled the mine, were only slightly affected.

Analysis of the air at 7.30 a.m. showed heavy decrease in the amount of carbon monoxide.

The volume of air coming from the Argonaut shaft had increased three fold. The water guage showed a decrease in four hours of nearly an inch.

Each company carried oxygen tanks, to use for resusitation, a vial of spirits of ammonia and a stretcher. The first levels to be explored were the 4,200 and 4,300 in the Argonaut. Water is believed to have risen in the 4,400 feet level.

The rescue crews were also to establish ventilation in the mine. At the 3,600 station were Dr. E. C. Kendall and Dr. C. E. Endicott, surgeons. Hospital equipment sufficient to care for the entire 47 men was ready in case they should be found alive.

An information service resembling that of an army was functioning on the surface and as step by step of progress underground was made it was telephoned to the surface and handed to the Press.

FOUR MEN SHOT IN CLASH WITH STRIKERS

CUMBERLAND, M.D., Sept. 18. —(Canadian Press).—Four men were shot, two of them probably fatally, in a clash between striking miners and non-union miners to-day at Potomas Mine of the Poffa Brothers' Coal Company at Barton W. Va., 25 miles west of Cumberland.

Reports to Cumberland authorities said that about 125 striking miners rode up to Potomac mine in automobiles and motor trucks and attacked the miners at work there with stones. Non-union miners fired on the attacking party and in a clash that followed, two men were killed, three striking miners and one non-union miners were shot.

WANTED

PIANO PUPILS COMPETENT teacher 'Phone 1863J. 3d 67 5136

WANTED — FURNACE TO look after during winter. Apply 311 McDonnell street. 12d 72 5039

WANTED — LIVE POULTRY and rabbits, and we will call. Apply 520 Elm street or phone 771, and we will call. 26d89 5125

WANTED — FUR FINISHERS; also a boy to learn the fur business. Apply Manufacturing Dept., Barries Ltd. 3d-68-5460

OFFICE HELP WITH SOME knowledge of book-keeping. State salary expected qualifications in writing Box 5303 Examiner. 3d 67 5303

WANTED—AUTO TIRES, RUBbers, boots and shoes; sound second hand b . ap copp r and brass, all kinds of scrap iron, delivered to STEVENS, next to Cold Storage. Address 364 Mark St., Peterborough, or phone 1389W.

ARCHITECTS.

W. & WALTER R. L. BLACKWELL — Architects. Office, Bank of Commerce Building, corner of Hunter and Water Streets. Telephones, Office, 1300J; Residence, 1272.

W. H. BARRY—Architect. Plans prepared for Monumental, Commercial and Domestic Buildings. Office, 539 Gilmour street. Phone 567.

BARRISTERS AND SOLICITORS

GORDON & O'BRIEN—Barristers, Solicitors, Notaries. Money to loan on easy terms. Special attention to Patents and Trade Marks. Phone 219. G. N. Gordon, J. A. O'Brien.

S. T. MEDD—Barrister, Solicitor Notary. Office over the Dominion Bank, corner of George and Simcoe Streets. Telephone No. 22. Private funds to loan at current rates upon easy terms.

C. R. WIDDIFIELD, B.A., Barrister, etc., and Solicitor for the City of Peterboro. Money to Loan. Office, over the Bank of Commerce. Phone 550.

PECK, KERR & McELDERRY, Barristers, Solicitors and Notaries. Office, Water street, Peterboro. Money to loan at the lowest current rates of interest on easy terms of payment. E. A. Peck, F. D. Kerr, V. J. McElderry.

O'CONNELL & CORKERY — Barristers, Solicitors and Notaries. Money to loan at the lowest current rates of interest. Daniel O'Connell, John R. Corkery, Hunter street, two doors west of the Post Office.

DUMBLE & JOHNSTON—Barristers, Solicitors, etc. Office, over the Toronto Savings and Loan Company, George St. D. W. Dumble, K.C., W. Johnston.

A. E. DIXON—Barrister, Solicitor, etc. Office, Hunter and George Streets. Entrance next to Madill's drug store.

HALL & HALL—Barristers, Solicitors and Notaries Public, Hunter Street, Peterboro, next to St. John's Church. Money to loan at the lowest rates of interest. E. H. D. Hall. Basil D. Hall.

MOORE & WEARING — Barristers and Solicitors, 402 Water Street, opposite the Post Office. Money to loan at the lowest current rates of interest. Jos. Wearing, M.A.

R. R. HALL—Barrister, Solicitor, etc., Peterboro, Ont. Office, corner of Hunter and Water streets, over the Canadian Bank of Commerce. Trust Funds to loan on easy terms of payment.

JAMES FORDYCE STRICKLAND—Barrister, Solicitor, Notary Public. Money to loan. 375 Water street, Peterboro. Phone 191.

WILFRED F. HUYCKE, Barrister, Solicitor, Notary Public. 395 Water Street. Telephone 239.

MONEY TO LOAN.

We have funds to loan on Real Estate Security at the lowest rates. GORDON & O'BRIEN. Phone 219.

MEDICAL.

DR. BUCHANAN, F.R.C.S., Edinburgh; M.R.C., Eng.; L.R.C.P., London. Eye, Ear, Nose and Throat Specialist. Hours, 9-11, 2-4 p.m., and 7-9 p.m. Phone 619 Office, corner of Water and Murray Streets.

T. GEORGE LOUDON, M.D., C.M. Physician, Surgeon and accoucheur. Office, 201 Brock street. Phone 1868. Office hours, 9 to 11 a.m., 2 to 4 p.m, 7 to 8 p.m.

DR. ERNEST FREDERICK, M.R.C.S., F.A.C.S., formerly of the Mayo Clinic, 64 Bloor street East, Toronto. Telephone North 2800, and Main 434. Hours, 2 to 4 p.m. and by appointment.

OSTEOPATHY.

DR. BRUCE E. MARSHALL—Osteopathic Physician. Office, 242 Hunter street. Hours, 9 to 11, 2 to 4 p.m., 7 to 8 p.m. Telephone 116W.

DRS. WALMSLEY & SETTLE—Osteopathic Physicians. Office in Sun Life Building, corner of Hunter and Water Streets. Entrance 124 Hunter Street. Phone 640 Office Hours, 9 a.m., to 9 p.m.

CHILDREN'S AID SOCIETY
—of—
PETERBORO CITY AND COUNTY

For the Care of Neglected and Ill-Treated Children.

G. W. POWELL.

Assistant Secretary and Inspector. 588 George Street. Phone 1044w. Office Hours: 12 to 2 and 6 to 8 p.m.

Advertise in the Examiner

BABY CARRIAGES, Etc.

FOR SALE — ENGLISH BABY carriage and walker, in good condition. Apply 785 George Street 3d 5128

FOR SALE— WHITE WICKER baby carriage, reversable gear, in good condition at 301 Townsend after 6. 3d-68-5179

AUTOS FOR SALE

FOR SALE — LATE MODEL Ford car; good tires and shock absorbers, $225. Apply 588 Wolfe street. 3d-66-5115

SITUATIONS WANTED

WANTED — A POSITION AS housekeeper for middle aged man or woman. Apply Mrs. Hicks, R R. No. 6 Peterboro, (Downer's Corners.) 3d66 5124

LADY WITH CONSIDERABLE experience and highest references would like position as housekeeper to one or more gentlemen. Apply Box 5140 Examiner. 3d-67-5140

SITUATIONS VACANT

A BIG $5 PRIVATE CHRISTmas greeting card, sample book free to workers; celebrated inexpensive Royal se es; secure orders now, deliver later; men and women already making five dollars up daily even in spar time; capital or experience unnecessary. — Garretson Company, Brantford, Ont.

ARE YOU A SEL WINDER — The leading men and women of today are self winders. They know when to go to bed when to get up, when to work, how long to work. They have t ir minds on their business and are full of e thusiasm, because ey are successful. Are you successful or a round plug in a square hole Regardless of your present position, if you wish greater success, we will show you how to run your human dynamo to its highest efficiency. We need several men and women for permanent positions with good pay at the start, and every opportunity for promotion. We can instruct you to fit in where we want you, with one of the largest international Corporations operating to-day. If you think you have talent that has never been given an opportunity, then do not miss this. Write at once, or espondence confidential, Box 5094. 3d65 5094

HOUSES, REAL ESTATE

FOR SALE OR RENT—6 ROOMed, modern brick house, Romaine street. Apply 338 Aylmer street.

FOR SALE—50 ACRE FARM IN Smith. Apply Ernest Sanderson, Lakefield, Ont. 26d 70 4660

FOR SALE — SEVERAL GOOD building lots in best residential section; west end. Apply Box 5468 Examiner office. 3d-68-5468

FOR SALE — 6 ROOMED HOUSE near Western Clock Works; lights, water, large lot. $1500 on terms; reduction for cash; nice home. Apply by letter to box 5089 Examiner. 3d65 5089

FOR PRIVATE SALE — NEW modern 7-roomed brick house. All conveniences, oak floors, etc. Very central. Will sell at a sacrifice. Apply 39 Lock street. 6d 66 5040

SOLID BRICK HOUSE — SIX rooms, with corner store, all conveniences; near post office; $3600; $1800 cash. Apply Box 5043 Examiner. 6d66 5043

FOR SALE — 100 ACRE FARM, with buildings, 25 miles from the city; price $1700; $25 down. Apply 478 Elm street. 3d65 5098

FOR SALE— SEVEN ROOMED house, central and modern, large living room, spacious verandahs and garage. Phone 967J. 6d-70-5155.

NOTICE.

J. L. FEELEY, ROOF REPAIRING. Figures on old or new roofs chimney and furnace cleaning. Apply 271 Romaine street. 26d-74-4737

HENRY BROS. CARPENTERS and Builders, estimates given on new and repair work. Also hardwood floorings of all kinds. Phone 1024, Residence 14 Murray street. 26d-80-4912.

NOTICE — WM. ROBERTS AND Sons, of Beaver Mead Farm, hereby state that they will not be showing at the Peterboro Exhibition, and anyone wishing to purchase Percheron stock, stallions, or fillies any age please call at the farm to see them. 6d65 5023

CHIMNEYS.

CHIMNEYS AND FURNACES cleaned, roofs repaired and painted. 'Phone 1851W. 26d 87 5084

FOR SALE

FOR SALE — GO CART WICKER top, in excellent condition. Apply 606 George street. 3d66 5424

BEAUTIFUL BLACK CLOTH Cape. Elderly lady. Bargain. 'Phone 1863J 3d 67 5137

FOR SALE — 120 GOOD APPLE barrels. Apply 473 Bolivar street. 3d14 16 18 5106

FOR SALE — MALARD WILD Ducks; the real decoy. Phone 717W. 576 Murray stre . 3d66 5116

FOR SALE—WHITE ENAMELled childs' cot. Apply 140 London street. 3d-67-5143.

PRIVATE SALE—PARLOR FURniture and sideboard, almost new. At 319 Simcoe street. 3d-67-5150.

UPRIGHT PIANO, APARTMENT size; mahogany case; sweet tone. Phone 1932J. 3d66 5118

FOR SALE — COOK STOVE with hot water front also heater both in good condition. Apply 560 Albert. 3d 67 5434

FOR SALE — BUGGIES, CUTters and robes; 1 Ford car, and Dodge cars. Jones Bros., 195 Simcoe street. 6d-71-5166.

FOR SALE — SIDEBOARD, DINing table, electric fixtures, one Axminster rug. Phone 980J. 3d66 5427

THOMAS A. REHILL, 210 WOLFE street, has two cars of domestic coal to dispose of. 3d66 5425

FOR SALE—HAPPY THOUGHT range in splendid condition; also a gas stove. Apply 677 Water street. 3d-68 5162.

FOR SALE— THOROUGHBRED bull terrier. female. Apply 175 Sherbrooke street. 3d-67-5148.

FOR SALE—TOP SAIL FOR THE taking away. Apply 293 Lake street. 3d-68-5159.

FOR SALE — GENT'S MASSEY Bicycle; nearly new. 191 Brock Street. 3d66 5126

FOR SALE—DETROIT JEWEL gas stove, four burner and oven; also gas water heater. Apply Phone 1753J. 3d-13-16-5067

FOR SALE — YOUNG DURHAM cow, just freshened; cheap; also 3-4 acres of corn. Phone 1615J. 3d66 5418

FOR SALE—IMPROVED QUEbec heater, nearly new; also gent's bicycle, cheap. Apply 367 Rogers street. 3d66

FOR SALE—GURNEY OXFORD laurel heater in perfect condition. Apply 108 Landsdowne Avenue. 3d-68-5157

FOR SALE—PANDORA RANGE burn coal or wood, hot water front and reservoir. Good as new Apply 607 Weller street. 3d 67 5138

FOR SALE — PENNANT JR. range., Coal, wood and gas combined with water front. 376 Stewart street. 3d-67-5141.

FOR SALE — HOUSEHOLD FURniture, including dining room suite, Chesterfield sofa, Victrola, gocart kitchen furniture, oil stove, etc. Apply 16 Benson avenue. 3d66 5114

FOR SALE — THE EXAMINER has some rent receipts in check book form, with stub attached 10c a book. These are handy and cheap. Call to-day. 12d

WOOD FOR SALE—NO. 1 DRY hardwood and mixed wood, cut 12inches or in 4 foot lengths. Yard 173 Perry street. Phone 1631J. A. Thompson. 3d-68-5177

PRIVAT SALE—OF FURNITURE including Pandora range, gas jacket heater, fireless cooker, dining room table, buffet, large rug, carpet, new century hand washing machine. Sale from 4 to 6 Wednesday, Thursday and Friday at 465 Gilmour street. 3d-67-5147

FOR SALE—WHITE IRON BED $5.00; dresser and stand $3.00; washing machine with ringer; 2 burner oil stove with oven; 3 piece mahogany parlor suite; centre table; leather dining chairs; childs rocker; chest of drawers; auto harp; heater; mirrors; dishes and other articles. A. ly 27 Park street south. Corner Park and Parnell. 3d-68-5173

CLOVER HONEY

Cash and Carry Price

10lb. Pail Gr. $1.50
100lb. in Pails $14.00

Good till Saturday, 23rd Sept., 1922.

THE WHITE GROCERY
558 Roger Street - 'Phone 193J

Today's Blunder Corrected

A gentleman should not talk to a lady, with a cigar in his mouth. He should remove it at the same time that he removes his hat.

LOST

LOST — ON SEPT. 11TH HOUND pup, 7 months old; black and tan, with Airdale markings. Telephone 100W. John J. Howden. 3d65 5410

LOST— ON THURSDAY EVEning on Exhibition Grounds ladies' black parasol. Finder please leave at 275 John street. 3d-67-5156.

LOST—BROWN TERRIER PUP, white ring around neck, white mark on face. Finder please return to 174 London street. 1d-65.

LOST — SHOPPING BAG ON George street car, with knitting and letter. Finder please leave at Examiner. 1d-65-5145.

LOST — 2 AMERICAN BANK books in a plain envelope. Please leave at Examiner office or the Holy Name rooms. 3d-67-5146

LOST—SMALL BLACK PURSE containing 2 $5 bills, either on car or Bolivar street. Finder please leave at Examiner. Reward. 1d-66-5180

LOST—SMALL PURSE CONTAINing $10 and Boat order at Exhibition Grounds. Please leave at Examiner office. Reward. 3d-68-5160.

LOST—ON SATURDAY IN EXhibition Grounds, gold brooch set with pearls. Reward. Finder please leave at Examiner. 3d-68-5170.

LOST — WOULD THE PERSON who took the silk umbrella, with gold handle, from the ladies' toilet at the Exhibition grounds Thursday evening, please turn to lady in charge or leave at the Examiner. 3d66 5428

LOST WRIST WATCH ON Thursday evening on Patterson St. between Hart avenue and Park st. Valued as a keepsake. Finder please leave at 561 Patterson St. 3d66 5407

LOST—ON GEORGE STREET BEtween Hunter and the Exhibition grounds, or on the grounds, a gold wrist watch, with the initials "V.G." on the back. Finder please leave at this office and receive reward. 3d66 5121

HELP WANTED—Male

BOY WANTED—PREFER ONE living in East City. Apply Lavoie Knitters. 2d-66-5448.

WANTED—TWO GOOD MEN TO dig a well near the city. Phone 965 R 54. 21-62-5164

WANTED — A MAN FOR FARM work; must be capable of handling horses and ploughing. Apply at Examiner for address. 4d66 5101

MAKE MONEY AT HOME — $15 time writing show cards for us. to $60 paid weekly for your spare No canvassing. We instruct and supply you with work. Write Angus Showcard Service, 29 Colborne Building, Toronto. dtf 730

BUSHMEN WANTED — Schroeder Mills and Timber Co., Pakesley Ont. Highest wages paid. Apply to Giles Stone, 618 Bethune St. 12d67 4926

FIREMEN BRAKEMEN, BEginners $150, later $200; no strike. Railway Box 4998, Examiner.

BAKER WANTED — APPLY Grady's bakery. 3d-68-5466

ONE OF OUR DEALERS REcently wrote in and said, "Retailing Watkins' Products is easy, am earning more than ever before." We offer you the same oportunity. Enter a permanent, paying and healthful enterprise. Write to-day for full particulars. The J. R. Watkins Company, Dept. H.11, Hamilton, Ont. 6d67 5354

FARMS FOR SALE

FARMS! FARMS! FARMS!
TO BE SOLD AT PRICES THAT have been reduced to correspond with present market conditions. A large list to choose from. Excellent terms can be had for choice locations. Call at 372 Water street and get particulars. Dewart & Quinlan.

FARMS FOR SALE.

150 Acres of Good Land — Good buildings—$13,500.00.
100 Acres of Good Land — Good buildings— $5,000.00.
250 Acres of Good Land — Good buildings—$20,000.00.
50 Acres of Good Land — Good buildings—$5,000.00.
125 Acres of Good Land — Good buildings—$6,000.00.
25 Acres of Good Land — Good buildings—$4,200.00.
12 Acres of Good Land — Good buildings—$5,000.00.
100 Acres of Good Land — Good buildings—$4,200.00.

Several would change for City Proerty. Call and see us—

JAMES CHAMBERS & CO.,
354 Water Street
'Phone 1719J — Residence 1882J.

WORK WANTED

MOVING AND CARTING — Any distance. Phone 1440M or 991 R Beatty Bros., 35 Conger Street. fs-26 28 1723

WOMAN WANTS LAUNDRY work to do at home. Apply Examiner for address. 3d-68-5167

WORK WANTED—ODD JOBS. chimneys built. Cement work done. Reasonable prices. Apply 4 Benson avenue. 6d-71-5169

FURNACES CLEANED. CARPET heating, general work. Brinson, Western Avenue, Browntown P.O. 3d-68-163.

FOR RENT

TO LET — HOUSE MODERN — Apply 451 Water street 6d69 5127

TO RENT — 3 ROOMED APARTment; all conveniences. Apply 687 George street. 3d66 5119

HOUSE TO LET—242 WESTCOTT street. Aply within. 3d-67-5139

TO RENT — FURNISHED ROOM with all conveniences. Apply Examiner for address. 3d66 5120

TO RENT — BRICK GARAGE — Apply 212 Hunter street. 3d66 5112 3d66 5113

TO RENT — FURNISHED FLAT —3 rooms and use of bath; central Apply Examiner. 3d65 5105

TO RENT — BY OCTOBER 1ST a five-roomed modern apartment and garage. Apply 87 London St. 6d69 5429

TO RENT—NEW HOUSE. Apply 301 Louis street. 3d 66 5131

TO RENT — UNFURNISHED rooms in new home, with bath and balcony. Apply evenings 258 Prince street. 3d-68-5168.

TO RENT — HOUSE AND store, Apply 217 Charlotte street. 3d 66 5130

TO RENT—6 ROOMED HOUSE partly furnished. All conveniences very central. Apply Examiner for address. 2d 65 5129

TO RENT—HOUSE ON PRINCE street. Apply 471 Mark street or phone 779J. 2d-67-5181

TO RENT—6-ROOMED FRAME house; East City; toilet and sink, also a 7-roomed brick. Apply 677 Water street. 3d-68-5161

TO RENT — SEMI-FURNISHED house, north end, possession October 11th. Apply Examiner for address. 3d-68-5175.

TO RENT — 4-ROOMED FLAT unfurnished, all conveniences, back balcony. Apply 496 McDonnell street. 3d-68-5472.

TO RENT—6 ROOMED HOUSE to rent on Landsdowne street, with large garden and cell . at $20.00 per month. Apply 225 Hunter street or Phone 234J. 3d-68-5457

TO RENT — DESIRABLE FURnished house; central; hot water heating; piano and phonograph; lease if desired. Phone 1103J. 6d68 5097

A CHEERFUL, COMFORTABLE modern apartment to rent; heated. Apply 451 Water street. 6d66 5045

TO RENT — MODERN COMMODious store; central; heated. Apply 451 Water street. 6d66 5046

TO RENT—SIX ROOM HOUSE modern except furnace. large garden. Cheap for immediate rental. Apply 9 to 5 only. 186 Edinburgh. 3d-68-5176.

TO RENT—5 ROOMS, 282 SHERbrooke Place. All conveniences, side verandah, clean, good repair. Apply 204 Brock street. 3d-67-5153.

TO RENT — 4 ROOMED APARTment, heated or unheated; good locality; near a car line; conveniences. Apply 162 Smith Street, Belmont Apartments. 3d65 5096

HOUSE TO RENT — No. 165 ADEline street; five rooms, all conveniences. Apply evenings. 175 Adeline Street. 4d66 5093

TO RENT — 4 ROOMED BATHroom flat; electric light, gas, central. Apply Examiner for address. 5d65 5322

FOR RENT — OFFICE ON George Street. Apply 437 George street. dtf

TO RENT—NEW 6-ROOMED APartment; all conveniences, hardwood floors, hot water heated, janitor service, very central. Apply 234 Charlotte street. Phone 1542W.—2124. 6d-71-5178.

TO RENT—PART OF HOUSE. 376 Rogers street with garden. Will be vacant on the 24th September. Apply 367 Rogers street. East City. 1d-66-5171

FOR RENT — HEATED OFFICE in Bank of Commerce Building Immediate possesion. Apply 437 George stret. dtf 2801

Fish--Eat More of It and Less Meat

By Bertha E. Shapleigh

Even those housewives who live near the ocean or inland lakes and are used to fresh fish forget to have it on the table except on Fridays.

Most people eat too much meat. Fish is classed with meat, eggs and milk as a protein food, supplying that which is necessary for repairing and building up th body.

Many cooks know but one or two ways for cooking fish; they bake or boil it, and one tires of it when always served n the same way.

There are many ways of reheating or making over fish, and for luncheon or supper the e dishes are especially good. Croquettes, scalloped fish and potatoes, fish salad are some of these methods.

Wide Variety for Choice

Of course those people living on the coast or near the Great Lakes have a large variety from which to make a choice. Many fish are in the market the year round whil others have seasons.

Inland people must depend on fish caught in fresh bodies of w ter—and usually there are one or two good ways of cooking such fish.

Now that we hav such a wonderful system of refrigeration, fish can be shipped from one part of the coun ry to another— lthough it is likely to be frozen and, of course, loses som of its flavor when thawed. Such fish should be cooked as soon as the ice is cut.

Canned Shell Fish

Shell fish uch as lobster, crab, shrimp, clams and oysters are excellent canned. Many prefer canned lobster even though th fresh is obtainable.

Salt and smoked fish are appetizing, and at times nothing is so satisfactory as smoked herring or finan haddi or salt codfish. Finan haddie now comes in cans. Creamed finan haddie and baked potato, or salt doc-fish and creame baked potato, or salt codfish and creamed potatoes make a most satisfying meal.

Always serve a tomato or cucumber salad, or lettuce, with a well-flavored dressing or cole-slaw with fish, if possible. Spinach and green peas or beans are good vegetables to serve hot.

If fish is boiled have the potatoes baked or fried. Often it is well to combine fish and shell fish, as stuffing haddock or cod with oysters.

Planked Fish

White fish, shad, haddock and blue fish are delicious when planked, that is, broiled on a plank and served with a potato border with such vegetables for garnish as would go well with that particular fish.

A good sauce is an improvement to most any fish. Drawn butter with hard-cooked egg or pickles is good with boiled fish and the hot egg and butter sauce is good with b ked fish.

Any left-over boiled or baked fish is excellent for salad. The fish may be combined with a vegetable and served with a mayonnaise or a boiled dressing to which has been added onion, pickles and a little chilli sauce or catsup.

NEW RECORDS ON THE GRAND TRUNK RLY.

Employees Help to Advance the Interests of the Railway.

TORONTO, Sept. 18.—"Each day is bringing forth fresh evidence of the splendid manner in which the personnel of the Grand Trunk has thrown itself into the work of advancing the interests of Canada's nationally owned railways."

This was one of the striking statements made by Mr. W. D. Robb, Vice-President and General Manager of the Grand Trunk Railway System, in an interview given here to-day.

"In my fifty years of experience through the various grades of the railway's service," continued Mr. Robb, "I have learned to appreciate to the full the efficiency of the Grand Trunk men. They have always worked hard and intelligently, often under difficult circumstances. They are now responding with enthusiasm to the call that we have made to them to support in every way possible the great new national organization of which they are so important a part.

"Heads of departments, and the men under them, have been asked to make every endeavor to create new records in operating efficiency and in obtaining new business for the road. When it is stated that the Grand Trunk Railway System has on its payrolls nearly 40,000 employees it will be readily recognized how powerful their influence may—and will be—in the community. With the workers of the railway putting forth every effort to forward the government owned railways we look with confidence to receive the unstinted support of the public in out labors. The encouragement that they can give us will be invaluable. I desire it to be known that it will be the unvarying policy of the present administration of the Grand Trunk to take the public into its confidence, to tell them of its problems, and to invite their suggestions."

BOARDERS WANTED

BOARD AND ROOM GENTLEmen preferred. Apply 267 Sherbrooke. 3d 67 5135

BOARDERS WANTED — ROOM and board for 2 or 3 school girls; reasonable. Apply Examiner for address. 3d66 5117

WANTED BOARDERS — GOOD board near C.G.E. and central to up town. 2 or 3 meals a day. Apply Examiner. 3d-68-5172.

HELP WANTED--Female

WANTED—GIRL FOR GENERAL house work. Apply 561 Bethune street. 3d-67-5451.

WANTED—WOMAN TO WORK by the day, 2 days a week. Apply 549 Homewood. 3d-68-5461

WANTED — MAID FOR GENERal housework. Apply 235 McDonnel Street. 3d66 5123

WANTED — ONE DOZEN LF DOZEN girls. Apply Canadian General Electric Co. 5d67 5394

WANTED — CAPABLE GIRL FOR general housework; good wages. Apply at the Examiner for address 6d69 5419

WANTED—HAVING BEEN LEFT alone with 5 small children, eldest 12 years, would like housekeeper to take charge of home; one who loves children; Protestant preferred; good wages. Apply at Examiner for address. 3d66 5110

COMPANY HOPEFUL.

DETROIT, Sept. 18.—(Canadian Press).—Officers of Ford Motor Co. are hopeful that the near future will bring developments in the coal crisis that will permit the resumption of operations by the huge industry which closed down Saturday, Edsel Ford, president of the company, said last night.

Even experienced typewriters perfect the touch system only after marriage.

FOR SALE

Modern Brick House, Seven Rooms, all conveniences, attic, cement cellar, furnace; all recently decorated inside and out. Will be sold at a bargain.

Frame Bungalow, 3-piece bath, lights and gas, close to factories; easy terms—$1,850.00

Brick House, Six Rooms, 3-piece bath, lights, gas, furnace, henhouse, and garage—$3,600.00

Brick House, Six Rooms, 3-piece bath, good stable—$3,200.00

5 Acres, close to City, Fair Buildings; small fruit—$3,500.00

Mcintosh & Storey
190 Charlotte St. Phone 1623J

WOOD

Extra Good Dry Mixed Slabs.
1-2 cord, 4 ft. $3.75
1 load 12 in. .....$.475
Also Hardwood and Mixed Wood.
Phone 153H. H. Dinsdale

Edwin Elcome TAXIDERMIST

692 HARVEY STREET
PETERBOROUGH, ONT.

Heads, Birds, Fish, Etc.,
Mounted Artistically and Permanently.

MASKINONGE, BASS, AND TROUT OUR SPECIALTY.

FOR RENT

A 6 Roomed House with toilet, central, on Rubidge St., $22.00.

A 7 Roomed House on Homewood Ave. with garage and large garden, $40.00.

Apply: 345 Rubidge St.
Phone 1002

Telephone 760 When You Want Your
Piano or Organ Tuned
PLAYER PIANOS SPECIALTY
All Work Guaranteed
W. H. CUNNINGHAM
560 WELLER STREET

BELTING

Rubber Belting, in all sizes, now in stock. Come and get your needs filled at

—A. LOW & CO.—
264 Simcoe Street
'Phone 697 — Nights and Hol. 1027

FOR SALE

Brick House, good barn, other outbuildings, ½ mile from town, with One Acre of Garden Land, considerable fruit. Immediate possession. $3,000.00 will handle this proposition.

100 Acres of choice land, situated about nine miles from Peterborough; 80 acres working land; Frame House and bank barn, driving shed, and other outbuildings. Immediate possession. Price $7,500.00.

For particulars and inspection, apply

—Apply—
J. T. O'CONNELL & CO.
136 Hunter St West.
Phones: Office 376; Residence 1359.

RAILWAY TIME TABLES

GRAND TRUNK RAILWAY SYSTEM.
(Corrected to date.)

No. 96 — 7 a.m., for Port Hope and Toronto.
No. 93—8.20 a.m., for Lindsay, Blackwater Junction, Orillia, Midland, North Bay and Toronto.
No. 98—8.25 a.m., for Hastings, Campbellford, Belleville, and points on the main line east.
No. 369—8.30 a.m., for Lakefield.
No. 92—12.04 p.m., for *Lindsay, Port Hope, Toronto, Buffalo, making connections with the International Limited for London, Detroit and Chicago.
No. 100—12.15 p.m., for Hastings Campbellford and Belleville.
No. 371—12.25 p.m., for Lakefield.
No. 95—5.36 p.m., for Lindsay, Orillia, Midland, North Bay and Toronto.
No. 373—5.40 p.m. for Lakefield.
No. 94—9.10 p.m., for Port Hope, Montreal and Boston.
*Connection for Lindsay on Mondays, Wednesday and Friday only.

CANADIAN PACIFIC RAILWAY.
(Corrected to date.)

GOING EAST—
11.59 a.m.—Norwood, Havelock, Bonarlaw, Tweed, Perth, Smith's Falls, Kingston, Ottawa, Montreal and intermediate points daily. On Sunday this train proceeds East only as far as Havelock.
8.20 p.m.—Indian River, Norwood, Havelock and Tweed. Daily except Sunday.
12.08 a.m.—Havelock, Tweed, Kingston, Perth, Smith's Falls, Montreal, St. John, Boston and New York. Daily except Saturday.
1.00 a.m.—Havelock, Tweed, Kingston, Perth, Smith's Falls, and Ottawa. Daily
GOING WEST—
4.31 a.m.—Myrtle, Toronto, Guelph, Goderich, Hamilton, Galt, Woodstock, St. Thomas, London, Chatham, Detroit, Chicago and New York. Daily.
4.58 a.m.—Toronto (Yonge Street), Hamilton, Owen Sound, Teeswater and intermediate points. Daily except Sunday
7.35 a.m.—Toronto, Hamilton, Brantford, Buffalo, Rochester, Boston, New York, Galt, Woodstock, London, Chatham, Detroit and intermediate points between Peterboro and Toronto. Daily except Sunday.
9.35 a.m.—Bethany, Lindsay, Orillia, Port McNicol and intermediate points. Daily except Sunday.
3.50 p.m.—Toronto, Hamilton, Brantford, Buffalo, New York, Galt, Woodstock, London, Windsor, Detroit, Chicago and intermediate points between Peterboro and Toronto. Daily.
6.50 p.m.—Lindsay, Toronto, (Yonge street), and intermediate points. Daily except Sunday.

Renew Your Subscription.

DAVIS-THOMPSON COMPANY, LIMITED

Insurance and General Agency

433 GEORGE ST. PHONE 40

5½% Interest

paid by this institution on its Debentures which are issued for a term of 5 years, in sums of $100 and upwards.

4%

(Half-yearly) paid on deposits. One Dollar opens an account.

TORONTO SAVINGS & LOAN CO.
435-437 George Street, Peterboro

MAIL EDITION

The Evening Examiner

"The store that is too small to advertise is too small to produce a living for a healthy man or woman."

PRICE THREE CENTS — PETERBOROUGH, MONDAY, SEPTEMBER 18, 1922 — PRICE THREE CENTS

Canada Stands Ready and Awaits The Call To Arms

MANY ACCIDENTS MAR KANSAS CITY RACES

Roscoe Sarles Burned to Death and Several Others Injured in Opening Race of Auto Speedway.

PINNED IN WRECK.

KANSAS CITY, Mo., Sept. 18.—(Canadian Press).—Roscoe Sarles of Indianapolis, veteran automobile racer, was burned to death in the 500-mile race, dedicating the new Kansas City speedway yesterday, when his car crashed into that of Pete De Paolo, and was wrecked.

Sarles' car jumped the top rail at the northeast corner of the speedway and dropped twenty-five feet, pinning him beneath the wreckage. Sarles, known as the "clown of the races," was driving for Cliff Durant of Los Angeles, who decided at the last minute not to drive. Pickup, his mechanician, was injured severely.

Four other drivers were injured severely and two slightly in the race, which was won by Tommy Milton of Los Angeles. Milton's time was 2:46:52;96; Harry Hartz, finished second, time 2:47:10:28; Frank Elliott, Kansas City, third, time 2:49:46:60; Ralph Mulford, fourth, time 2:50:45:38; Jerry Wunderlich, fifth, time 2:55:46:47.

Paolo and his mechanician, Henning, sustained severe injuries when they attempted to dodge a wheel thrown by Eddie Hearne's car. Henning was injured about the head and upper body. The extent of De Paolo's injuries had not been determined last night, but physicians expressed the fear that he might be injured internally.

Joe Thomas suffered an injured leg and his mechanician was slightly injured in an earlier accident in the race. The accident occurred shortly after the fifty-mile mark was reached, when Jimmy Murphy's car threw a wheel and skidded. Thomas, who was close in Murphy's rear, was unable to steer around the disabled machine and crashed into it, splitting the frame of Murphy's car.

Eddie Hearne and his mechanician were slightly injured in the next accident of the race, shortly after Sarles' car went over the rail. The accident was due to the breaking of a front axle on Hearne's car, which swerved and turned turtle several times near the point where the second accident occurred.

GERMAN DEBT INCREASES

BERLIN, Sept. 18.— (Canadian Press)—Germany's floating debt increased during the first ten days of September by 10,345,000,000 marks to 341,676,000.000 marks.

Rail Negotiations Again Broken Off

NEW YORK, Sept. 18.—(Canadian Press)--Negotiations between officials of the New York Central Railroad representatives of striking shopmen on the lines operated by that system were broken off Saturday without a settlement and it was announced that no further confereces would be held.

AT TRENT RIVER AND THE DISTRICT.

Children Took in School Fair—Cottagers Leaving —Personals.

TRENT RIVER, Sept. 8.—The children from this district school went to Campbellford Friday to atttend the annual School Fair held at the Agricultural Park there.

The Misses Loretta and Jewell Bennett left for Toronto after spending the past three months at "Killarney."

A number of Indians from Rice Lake are camped down the river at Slaughter Island, for the shooting.

Miss Ethel Rose celebrated her 14th birthday Thursday entertaining some of her young girl friends in the afternoon at their cottage.

Messrs. Goe. Mather, F. McLung and Mr. Powell have returned to Toronto from spendin, the past two weeks guests at the Cook cottage.

Miss Gertie Frank has returned to Hastings after spending a few holidays with friends.

Mr. and Mrs. Robert Scully and children returned to Havelock last week having spent the past week at the Falkner cottage.

Miss Margaret Dickson and brother Addison returned Wednesday to Campbellford having spent a month at their cottage.

There is abundance of wild grapes this year, all the vines are heavily loaded.

Mr. and Mrs. Joe Dolman have returned to Campbellford after spending the summer at their cottage.

The regular monthly meeting of Seymour West Women's Institute will be held at t. home of Mrs. Martin McArthur, on Thur.day, September 21st at 2.30 p.m.

Men are engaged removing the large stones from Dr. Watson's lot preparatory to erecting his summer home.

ALLIED TROOPS ARE UNABLE TO MAKE LANDING

Kemalist Forces Beat Back Detachment of Marines—Turks Demand Withdrawal of Greeks Immediately.

NEUTRAL ZONES.

LONDON, Sept. 18.—(Canadian Press).—Kemalist forces massed on a quay at Smyrna prevented an attempt by detachments of Allied marines to land Saturday morning, according to a despatch to the Sunday Express, from Smyrna by way of Malta.

The despatch says the Greek battleship Kilkos bombarded Smyrna's Turkish quarter.

CONSTANTINOPLE, Sept. 18.—(Canadian Press).—The immediate withdrawal of the Greek forces from the Tchatalja region in European Turkey has been insisted upon by Mustapha Kemal Pasha, the Turkish Nationalist leader, in a conversation with Sir Harry Lamb, the British High Commissioner, during a visit of Sir Harry to Kemal in Smyrna.

The visit of Sir Harry to Kemal was to ascertain the attitude of the Nationalist Government toward Great Britain. Kemal informed Sir Harry that Turkey was not fighting against Great Britain, but that Great Britain has interposed every obstacle to the free development of Turkey. He assured the British High Commissioner that the Nationalists would not attack the neutral zones in the Straits of the Dardanelles if the British would recognize the Angora National pact and return Thrace to Turkey.

CONSTANTINOPLE, Sept. 18.—(Canadian Press). — The Angora Government has informed the Allies that if the remainder of the Greek army in Asia Minor attempts to retreat across the neutral zones of the Dardanelles the Kemalists will disregard the neutrality of the straits and pursue the Greeks in international territory.

The Greek military mission has left Constantinople.

MILLBROOK HOME WRECKED BY FIRE

Bucket Brigade Did Effective Work—Contents of House Saved.

MILLBROOK, Sept. 16.—On Saturady evening while the family were downtown shopping, fire broke out in the home of Charles Sanderson, on Huston street. The blaze was first discovered by Mrs. Howard Lunn. A bucket brigade fias formed with good results. The house which was of frame construction was bady damaged inside. Most of the contents were saved. The fire is said to have been caused by a defective chimney.

CAVAN LADY HURT IN AUTO ACCIDENT

CAVAN, Sept. 18.—While motoring down George street, Peterboro, on their way to the exhibition grounds, Friday, Mr. and Mrs. Robert Hooton's car was run into by another automobile and Mrs. Hooton thrown out onto the hard road. She sustainel severe injuries to her head and was conveyed to the clinic on Charlotte stree. where a bad cut was closed by several stitches. Taken to Nicholls Hospital, she is there resting comfortably at present.

Personal Mention.

Som of those who motored to the Peterboro Exhibition from here were Mr, and Mrs. H. Tinney, Mrs. A. Tinney, Mr. and Mrs. Seymour, Mrs. Swain, Mr. and Mrs. Wm. Nill and Mr. and Mrs. Morrison.

Mr. and Mrs. Wm. Douglas are visiting friends in Peterboro.

E. Hughes of Indian River is visiting Cavan friends.

Gordon Bigelow is spending a few days in Peterboro.

Many Veterans Volunteer For Service In the Near East--A Special Meeting Of the Cabinet Is Called For Today

No official Request Has Been Received From Londo n But Is Expected To-Day. Extraordinary Session of Cabinet Called to Discuss Situation — May Summon Parliament If Necessary—Scores of Offers Reach Department of Militia and Defence.

OTTAWA, Sept. 18.—(Canadian Press).—The Near East situation and the question of whether Canada is to be represented there by a contingent of troops will come before the Cabinet Council today at an extraordinary session, which was called by the Prime Minister immediately on his return to Ottawa this morning. With the exception of Hon. W. S. Fielding and Hon. Ernest Lapointe, who are in Europe; Hon. A. B. Copp and Hon. J. H. King, who are in the West, it is expected there will be a full attendance. The Ministers who are within reach of Ottawa were summoned by telegraph yesterday and it is expected that all will attend.

So far no official statement has been issued on the question. It is expected, however, that the official invitation from London will be in the hands of the Cabinet at their meeting today. Should it be decided to send a contingent, it is understood the Imperial Government would indicate the number and composition of the force required, and the Canadian Government would then issue a call for volunteers.

In the meantime scores of offers of services had reached the Department of Militia and Defence, assuring that regardless of the number required there would be no difficulty in raising the various units. Some of the offers volunteer individual services; offer to raise battalions, and one would guarantee the raising of an army corps.

It is unlikely, however, in the opinion of officials here that definite action will be taken without first summoning Parliament.

The members of the Cabinet expected to be present, in addition to the Prime Minister, are: Hon. G. P. Graham, Sir Lomer Gouin, Hon. J. A. Robb, Hon. Charles Stewart, Hon. Charles Murphy, Hon. Jacques Bureau, Hon. W. R. Motherwell, Hon. James Murdock; Hon. H. S. Beland and Hon. D. D. McKenzie. Of the Ministers without Portfolio, Hon. J. E. Sinclair is in Prince Edward Island and Senators Bostock and Dandurand are both out of Ottawa. The latter, it is thought, may be in attendance today.

Cabinet was to have met on Monday in any case, but the regular meeting was not planned until the afternoon.

Now, however, the Ministers will be called together during the forenoon, and it is expected that they will be sitting during most of the day. There is a possibility of an extraordinary session of Parliament being called to decide upon a matter if the Government should feel that the question is one which should properly be decided by Parliament.

So far no official statement has been issued concerning the matter. The official despatch from London conveying the invitation will, it is expected, be in the hands of the Government when the matter comes before Cabinet at today's session. Ordinarily such an invitation would, it is understood, be communicated through His Excellency the Governor-General. In this case, however, the Governor-General at present is in Western Canada and, it is said, plans to continue his tour as scheduled, at least until there is something more definite than has yet been received. In his absence a message of such importance would without doubt be communicated directly from the Governor-General's office to the Prime Minister, for action by himself and his colleagues.

The matter of how many troops would be sent, if it is decided to send a contingent, is one to be decided later.

The probabilities are that the British Government, in its formal invitation, will indicate what size of a force may be thought necessary for the purpose. If it is decided to send a contingent overseas the Government would then issue a call for volunteers as needed. That there will be no lack of these as soon as the call is sent out is evident from the fact that messages from all parts of the Dominion containing offers of service are being received. Individual returned soldiers and officers, as well as organizations of returned men, have telegraphed the Prime Minister's office urging that batalion be raised at their respective points if it is decided to send troops.

HENRY FORD MAKES GOOD HIS THREATS.

DETROIT, Mich., Sept. 18.—(Canadian Press)—Henry Ford's industrial strike against what he charges are excessive coal prices, was in full swing Saturday night and approximately 73,000 of his workmen in the Detroit district were out of jobs for an indefinite period. Thousands of others in assembling plants throughout the country also were ordered to lay down their tools. In addition, a score or more of small industrial concerns here dependent upon the Ford Motor Company for orders were preparing to close. These employ upwards of 30,000 men.

Canadian Traditions Will Be Maintained

VANCOUVER, B. C., Sept. 18.—(Canadian Press).—"In any position where the honor and integrty or interests of the Empire are concerned, the action of Canada will be in accord with her traditions, her position and her duty as one of the sovereign States of the British Commonwealth."

This statement was made on his arrival here Saturday night by General Sir Arthur Currie, Commander-in-Chief of the Canadians in the war.

CANADIAN SUES FOR BREACH OF CONTRACT

OTTAWA, Sept. 18.—(Canadian Press)—Clifford Tabor McAllister, New York financier and a former Canadian who is the Capital arranging for the shipment of 100,000 tons of Welsh coal to meet the present fuel shortage in Ontario and Quebec confirmed on Saturday, reports that he has instituted proceedings in the Supreme Court of New York against J. S. Bache and Company, 42 Broadway, for alleged breach of contract. Upwards of $6,000,000 is said to be involved in the suit.

Mr. McAllister today would not discuss the nature of the case referring newspapermen who waited on him to his New York attorneys. Denis O'L. Cohalan of the legal firm of ex-Senator Edward T. Brackett, Stanchfield and Levy is looking after the case for Mr. McAllister. Messrs. Hardy, Stancliffe and Whitaker, 165 Broadway, are also understood to form part of the battery of legal talent employed in the litigation by the plaintiff.

TORONTO, Sept. 18.—(Canadian Press).—Canada's preparedness for the prompt mobilization and equipment of a force of say five thousand men for early despatch to constantinople, in response to the reported call of Great Britain, was the subject of discussion in many quarters here today.

Although it was known that the Canadian Government had not yet officially had the matter under consideration, it seemed to be generally felt that a contingent would be sent from the Dominion. The late Saturday night papers bore the news of the call to the British Dominions for troops to fight the Turks. It was mentioned from many of the pulpits at the Sunday services, and discussed on the street cars and in the clubs.

At the Military Institute last night there was unusual activity, as officers of various wars, many of them still on the active militia list, as well as regular force officers, gathered in groups to talk over the situation. There seemed to be no doubt that the Dominion could provide a well trained, composite force of veteran troops, have them equipped and on the way to the seat of war within a few weeks.

At the main Armories during the day there were already on hand quite a number of men waiting to offer their services when required. They were nearly all seasoned veterans from the Great War.

In some quarters it was suggested that Canada's contribution might take the form of a large and well equipped air force which, it was said, could be raised and despatched on one week's notice.

ST. CATHERINES, Ont., Sept. 18.—(Canadian Press).—Major Baker of the 10th St. Catherines Field Battery last night wired General Panet, Commander of Military District No. 2, offering the entire battery for service overseas.

The battery is said to have been the first to volunteer when the call came in 1914.

FOUR LARGE MILLS WILL BE MOVED TO BRITISH COLUMBIA

Removal of Tariff Charges on Canadian - Made Shingles Will Cause Change From Oregon to B. C.

LARGE OUTPUT.

SEATTLE, Wash., Sept. 18.—(Canadian Press)—"It is almost impossible to predict our policy relative to the recent reporting out of the senate and the House of the Administration Bill putting shingles on the free list. However, it is almost certain we will dismantle four of our large ship mills ad transport them to British Columbia.

This is the statement made by John McMasters, of the McMasters Shingles manufacturers in Washington and Oregon. "The situation is serious' he continued. "Output in Washington and Oregon last year was approximately seven billions shingles and that of British Columbia about two billion. But the recent inimical action of the conference committee will undoubtedly reverse these outputs."

Oriental, labor, cheap wages and longer hours of Canada could not be equalled here, he declared.

BLACK HANDER CAUGHT

HALIFAX, N.S., Sept. 18.—Canadian Press)—Evans Verboff, the Bulgarian scenario writer who was arrested Friday afternoon in Point Pleasant Park, with a dummy roll of bills in his possession, which had been cached by James W. Moir, wealthy candy manufacturer, in answer to a black hand letter, was arrainged in police courts Saturday and remanded until Thursday of next week for preliminary examination.

BONDS ARE SOLD.

FREDERICTON, N.B. Sept. 18.—(Canadian Press)—An issue of $34,000 worth of City of Fredericton five per cent serial bonds maturing from 1932 to 1946, were sold Saturday to Amelius Jarvis and Company, by the finance committee of the City Council at 95.66 which was the highest offer tendered.

FORCED TO CARRY CANADIAN WHEAT TO THE U.S. PORTS

Western Paper Says Rates Discriminate Against Shipment Over the Canadian Routes.

ASK SUSPENSION.

WINNIPEG, Sept. 18.—(Canadian Press).—Feeling that unfair and discriminatory lake freight rates are levied by Canadian lake carriers against wheat from the head of the Great Lakes to Georgian Bay as against the rate from the lake-head to Buffalo, Winnipeg exporters are straining every effort to have the Canadian coast-wise regulations suspended so as to admit competition of United States lake boats, according to a news story published in the Winnipeg Tribune Saturday.

The Tribune says in part:

"During the last week representations have been made to the Federal Department of Marine with a view to effecting the suspension of the regulations.

"It is charged by exporters that they alleged discriminatory rates operate gravely to the disadvantage of the shipping of grain by Canadian routes and virtually force it through United States channels by reason of the cheaper lake freights prevailing between Canadian and United States ports. Wheat which is sought to be routed from Fort William to seaboard via Port Colborne, Ontario, is subjected to a lake freight exaction anywhere from half cent to one cent a bushel higher than similar wheat shipped from Fort William to Buffalo.

BYNG CONTINUES ON TOUR OF THE WEST.

SASKATOON, Sask. Sept. 18.—(Canadian Press)—Lord Byng, the Governor-General, proceeded to Battleford, Sask., yesterday afternoon following out his schedule from which it is inferred that reports that he was returning to Ottawa at once were incorrect.

"Train Wreck Injures Nine"—headline. That reminds us, football will be back soon.

REINDEER FLOUR
Has proved to be the best (in the most modern and exacting tests) for Bread, Buns, Tea Biscuits and Cake.

FLEURY'S
FAMOUS PLOUGHS & ENSILAGE CUTTERS
We handle these popular Implements; also Canadian Fairbanks Gas Engines and Stable Fittings.
FARMS FOR SALE
All sizes, 50 acres to 300.
A 100-Acre Farm in Otonabee, complete with stock and implements, will be sold right for immediate sale.
City Houses and Lots for sale.
R. C. HEARD
AGRICULTURAL AGENCY
379 Water Street

Bathing Caps
Clearing at Cost
Off Season Overstock.
Some nice styles left.
All Fresh Goods.
MONCUR DRUG STORE
407 GEORGE STREET
LOWEST PRICES ON PATENT MEDICINES

Constipation Vanishes Forever
Prompt—Permanent—Relief
CARTER'S LITTLE LIVER PILLS never fail. Purely vegetable—act surely but gently on the liver.
Stop after-dinner distress—correct indigestion; improve the complexion—brighten the eyes.
Small Pill—Small Dose—Small Price
CARTER'S LITTLE LIVER PILLS

DENTYNE 5¢
CHEWING GUM
Whitens the Teeth
JUST the purest finest gum produced-dentists really recommend it because it helps save the teeth.

The gum in the red wrapper

The Evening Examiner

PHONES—Editorial, 1601. Business Office, 1600. Private Branch Exchange to all Departments.

The Examiner is a member of the Audit Bureau of Circulation.

The Daily Examiner, published every lawful evening. The Peterborough Examiner, Limited. Office, 419 George Street.

The Weekly Examiner, published Thursday morning.

The Subscription Price of The Daily Examiner is $6.00 per year: delivered in City; out of town subscribers by mail, $4.80 per year: that of The Weekly Examiner is $1.50.

U. S. REPRESENTATIVES.

Special U. S. Representatives—W. H. Stockwell, 629 People's Gas Building, Chicago, Ill.

New York—Chas. F. Miller, 225 Fifth Avenue.

Advertising Rates on application.

R. M. GLOVER, Managing Director.

MONDAY, SEPTEMBER 18.

THE EXHIBITION.

The one condition over which the directors had no control prevented the Peterborough Industrial Exhibition from reaching a new attendance record. The wet weather of Wednesday and Thursday constituted a handicap that could not be overcome in the last two days of the Exhibition, and under the circumstances the fact that counting in the children who were admitted free on Wednesday, the total of this year practically equalled last year's figures, is a matter for congratulation.

The Exhibition Board are already planning for next year's show. The bad weather was a disappointment, but the directors are not of the stuff that weakens under adversity and are looking forward confidently to next year, satisfied that the exhibitors and the public are with them in their efforts to keep the Exhibition steadily marching forward to new levels of success.

A SATISFIED MAJORITY.

Attacks are being made upon the Civil Service Commission because it is charged there is a lack of understanding between the Commission and the various Departments.

It is quite possible that there is not the harmony there should be, and that the scheme is not working as smoothly as might be considered desirable.

That condition of affairs of course should be remedied; yet, after all, it is forms a poor basis for a demand for the abolition of the Commission.

The average Canadian is satisfied to have patronage held in check.

So is the average member of Parliament.

There are, of course, some members who like the thrill of power, who relish the prestige of being able to hand out a plum here and there. They would like to see the old days back again, and they are backed up by the job-hungry camp followers who make a noise at election times, hoping that it will cause an echo when the fighting is over.

But the ward politicians and the plum tree Micawbers are hopelessly in the minority.

The bulk of the Canadian people are quite satisfied with the Civil Service Commission.

THE UNRETURNING BRAVE.

Nearly four years have passed since the signing of the Armistice that ended the World War, and Peterborough is yet without a war memorial, save the cenotaph erected by the Great War Veterans.

Our sense of gratitude and our civic pride should alike demand that the debt we owe to the memory of the heroic dead be paid.

Communities on all sides of us have set Peterborough an example in that respect. Fitting memorials have been erected that testify to the fact that the great sacrifice of the men who gave up everything for the Empire is not forgotten by those for whom they fought.

This city's recruiting record was one of the best in the whole Dominion. Hundreds of Peterborough men went willingly, even gladly, to the great adventure, and scores of them met death.

It is a sad indictment of Peterborough's gratitude that four years after the end of the war no one seems to be worrying over the absence of an appropriate memorial.

Are the unreturning brave only to be remembered in the homes from which they went?

IF WAR COMES.

The world, weary of conflict and bloodshed, will hope that even yet war can be averted in the Near East; yet the situation is of the gravest, and it is difficult to see, unless Kemal Pasha can be brought to realize what he is facing, how peace can be secured.

The Turkish troops, elated over their crushing victory over the Greeks, long for new worlds to conquer, and if they cannot be dissuaded from their apparent intention to invade the neutral zones, Britain cannot remain aloof from the conflict.

It is a tremendous responsibility for the British Empire for action against the Turks will have serious effects upon the Moslem population of India, Mesopotamia and Egypt, to such an extent that revolutions are not beyond the bounds of probability.

If the worst comes to the worst, the response of the Empire will be immediate. The Dominions had hoped that the Great War had put an end to conflict, but if war must come they will be found ready to stand their share of the burden. A new crusade against the Turks, if necessary, would not find the Canadians missing from the ranks of the crusaders.

WHERE PICTURES GO

The public sentiment in England against the sale of famous art treasures to parties outside the British Isles is founded upon a perfectly natural sentiment, and does honor to those who have expressed it, says the Montreal Star. Unfortunately however, the British Constitution, elastic though it is, does not embrace legal machinery for the passage of such a law as exists in Italy, virtually prohibiting the sale of any great art treasure to be removed from that country. All the British public can do is to try and meet the competition of the foreign purchaser—almost always an American millionaire—by public subscription, and to raise money for the purchase of valuable pictures at a time when the financial resources of the nation are being strained to their utmost to meet the tremendous burden of taxation is obviously a task easier to discuss than to achieve. The sentimental regret that followed the famous Gainsborough Blue Boy across the Atlantic to its new home will in all probability be re-echoed fairly often as other owners of great paintings find it necessary to sell them in order to secure the necessary cash to live. The British aristocracy has fallen upon evil times, financially, and it is doing a good thing in raising cash by direct sales rather than by borrowing. The nation loses art treasures, it is true, but that seems to be inevitable.

Let the British public find material consolation in the fact that if their most treasured canvases must leave British shores, there is no country in the world that has greater need of them, from an artistic educational standpoint, than the United States. It ought to be some solace to the British to know that the pictures they have loved so long are giving their cousins overseas a better conception of art than they had before. Art is international, and the British nation can do no better thing for humanity than to aid it to a clearer conception of the highest artistic ideals. This sacrifice is shorn of its bitterness in the knowledge of benefits conferred, and Britain still stands up against the shock of artistic loss.

READJUSTMENT IN THE FILMS

Those who realize the deep and wide influence motion pictures have and will continue to have on the mind and morals of tremendous masses of the public, of tens of millions of people in this and other countries, must be impressed with the aims and efforts of Mr. Will H. Hays, president and plenipotentiary of the Motion Picture Producers and Distributors of America, former Postmaster-General of the United States and one time organizer of the Republican Party. Mr. Hayes' conception of the motion picture industry, past, present and future, appeals to reason; his professions of the practical good intentions of himself and the picture producers invite belief in their sincerity.

When people got over their astonishment at the wonder of the motion picture many of them began to be afraid of it, to condemn it as the invention of the devil. It is still being condemned. But it is no longer thought that there is no good in it. It is admitted to be an established agency for the service of the public. The experience of the motion picture was not unique. Mr. Hays recalls that the righteous people of the United States, after being convinced that railroads would actually operate, proclaimed them to be the agencies of wickedness and infidelity, unendorsed of God because they were not spoken of in the Bible. So also were the bicycle and the automobile the tools of the evil one. Even bathtubs were originally proscribed, medical men declaring them a menace to health and some communities in the United States so alarmed by their coming into use that they tried to prohibit by law bathing during the winter. Mr. Hays goes further in his analogy. He reminds us that the pioneers in railroad building, in the employment of automobiles, and in similar innovations, were not too particular about the effect of their enterprises. They were exploiters, playing for the quick stakes in a new game. But just as the boot makers of Boston found that their craft was suffering by poor work and so petitioned the courts for an order permitting them to join themselves one in large company so that "all boots might be alike made well," so the men behind the motion picture industry have come to realize that the days of exploiting a new invention are over and that they must look to the good repute and permanency of their industry. And the association of which Mr. Hayes is head has been created for the purpose of:

"Establishing and maintaining the highest possible moral and artistic standards in motion picture production, and

"Developing the educational as well as the entertainment value and the general usefulness of the motion picture."

This present phase of the motion picture enterprise had to come sooner or later. Says Mr. Hays:

At the end of this period of incredibly compressed physical, mechanical, financial, and artistic development the pioneers have caught their second breath. The picture frontier has become a business thoroughfare, and the picture pioneer a sober business man. Of its own weight the industry has settled down commercially into sanitary and conservatism. It has recognized its responsibility and its duty to the public, and it will fulfil that responsibility and duty.

The readjustment of the motion picture to the proper service of the people is of almost immeasurable significance. Mr. Hayes touches on it when he says:

I approach this subject not merely from the viewpoint of men who have millions of dollars invested in the business, but from the viewpoint of fathers and mothers who have millions of children invested in the business. Ten to twenty millions of people a day see motion pictures. Millions of these are children, and they go with the same open mind. Above everything else, perhaps, is our duty to the youth in the situation. To teachers I do not have to say that this industry must have toward that sacred thing, the mind of a child, toward that clean, virgin thing, that unmarked slate, the same sense of responsibility, the same care about the impressions mdad upon it, that the best clergyman or the most inspired teacher of youth would have.

The picture producers can not succeed by themselves. The public must co-operate. The public must show its preference for right pictures. It must live down the reputation attaching to it in the frequently repeated assertion that objectionable pictures are made and shown because they are what the public wants. Perhaps it has made the turning. Mr. Hays has been advised by one of the big producers that in the industry the outstanding financial success of the last year and a half has been clean pictures. And he adds: "I may not know thoroughly the picture business, but I do know thoroughly the American public, and I know that its manhood and womanhood are sound and will support clean pictures. And the American public is the real censor of the motion picture, just as it is of the press and the pulpit."

He does not err greatly in his estimate of the public. The picture men will best rear their own fortunes and the fortunes of the industry by appealing to the cleanliness of the people. —Ottawa Journal.

EDITORIAL NOTES AND COMMENT.

The Exhibition Board discovered that it is not always fair weather when good fellows get together.

It would perhaps be unwise to refer to the community singing at the Exhibition as a howling success.

At least the Exhibition served to show that despite the popularity of the automobile, there are plenty of good horses left in the Peterborough district.

These frosty nights are beginning to make people realize what a fuel shortage will really mean to Canadians. It was difficult to get excited over the situation in the dog days.

Even the most ardent temperance man hopes to have a well-filled cellar this winter.

The trouble with the fuel problem is that necessity is often the mother of profiteering.

The members of the Ontario Government's Hotel Commission doubtless by this time can sing with truth and sincerity, "I Know Where the Flies Go."

So far as Mr. Morrison is concerned, the Sun continues to shine.

Fireless cookers have proven their usefulness, but a fireless heater does not imress one as a desirable protection against the cold of a Canadian winter.

Exerts are beginning to quarrel as to whether or not the approaching winter will be colder than usual. A policy of watchful waiting seems the only one to adopt under the circumstances.

The very thought of coal at $20.00 a ton is liable to make a lot of people hot.

The Kipling interview provides the Hearst papers with another opportunity to attack England. It does not make any difference whether Kipling denies that he said the things he is charged with or not.

The United States Government shipbuilding enterprise does not seem to have been any more profitable than our own. A fleet of 226 wooden ships has been sold for $750,000. As it cost $700,000 to build one of them, the whole fleet virtually sold for the cost of one vessel.

The sick man of the East is evidently convalescent.

Advertising Pays

If You have Lost Anything, Found Anything, or Want Anything, try an Advertisement in the Examiner.

YOU WILL GET RESULTS

VOICE OF THE PEOPLE

(By J. E. Middleton).

Rates for electrical service are varied and the schedule is intricate. On different classes of power supply under restricted or unrestricted use there are different discounts, and in addition the service-charge and the prompt-payment discount apply on every bill. The Municipal auditing department of the Hydro-Electric System has adopted a simple and clear method of ascertaining the incidence of rates as applied in each municipality. It takes the recorded number of kilowatt-hours sold for domestic lighting, and divides it into the actual domestic collections to find the average net cost per kilowatt hour. Similarly the average commercial rate and the average industrial horse-power rate are arrived at. This process which has been continued since the beginning of the System gives a useful comparative study of the growth of the "Hydro" in each municipality and of the decline of the average rates.

Take the case of Guelph. The rate schedules for domestic lighting charge 3c for every 100 square feet of floor area; 2c for each of the first three kilowatt hours per 100 sq. feet, and 1c per kilowatt-hour for all additional energy used. The minimum monthly bill is 50c, and there is a discount of 10 per cent. for prompt payment. The Municipal Auditor's calculation shows that the average domestic rate in Guelph is 2.6c per kilowatt hour, and the average monthly bill for domestic lighting service is 83c. Nothing could be more definite or more easily understood. Frequently men interested in private Companies doing an electrical distributing business have declared that their rates are lower than those of the Hydro-Electric System and have cited some specific case in apparent proof. Isolated special rates prove nothing, particularly when private Companies are in the habit of discriminating in favor of the large user and to the disadvantage of other customers. Not a single private Company can quote an average-rate calculated on the "Hydro" basis which can even approach in cheapness the "Hydro" rates.

An interesting feature of this Municipal Auditor's table is found in the column showing the average monthly consumption for each customer. In 1913 the householder of Guelph used on an average 17 kilowatt hours of energy per month. Gradually that amount has increased until the present average is 32 kilowatt hours. The explanation is found in the use of more domestic appliances, such as washing machines, vacuum cleaners, and all other devices for easing the labor of the housewife. Throughout the System that condition exists. The customer is using more energy than ever before. Now consider the comparative table for domestic lighting in Guelph.

	Revenue.	Consumption in Kilowatt Hrs.	Number of Consumers.	Average Monthly Bill.	Net Cost Per Kilowatt Hour.
1913	$11,633.07	224,373	1,209	87c	5.2c
1914	$10,926.54	206,052	1,573	$1.00	5.0c
1915	$15,514.10	306,928	1,824	70c	4.2c
1916	$17,221.76	469,528	2,033	74c	3.7c
1917	$19,370.44	594,936	2,262	77c	3.2c
1918	$21,157.62	666,422	2,390	73c	3.2c
1919	$25,157.62	862,891	2,677	80c	3.0c
1920	$30,971.10	1,102,485	3,004	83c	2.6c

Wise and Otherwise

Mr. Ford may shut down, but never up.

* * * * *

After a vacation is spent, the vacationist usually is.

* * * * *

About all the modern home is used for is a starting point.

* * * * *

When men are denied free speech, they usually say it with bombs.

* * * * *

Another infernal triangle is an indulgent dad, a smart-Aleck boy, and a pistol.

* * * * *

And it may be that the Wandering Jew was looking for a place to park his jitney.

* * * * *

The world grows better, but it hasn't outgrown the belief that a

man's greatness is measured by the number of people he can snub with impunity.

* * * * *

Two are required to make an injunction effective: the court, and the fellow it is supposed to enjoin.

* * * * *

The voice of the people has its good points in a medley, but it gets quicker results as a chorus.

* * * * *

About the only thing that has less holding power than an industrial agreement is a small-town jail.

* * * * *

Some men are like rivers. A river may have a very small head, but it has a great flow at the mouth.

* * * * *

The enormous sale of fake radio stock would indicate that the birth rate has increased since Barnum's time.

* * * * *

It might be a good idea for the National Museum to pick up a few good freight engines while the picking is good.

* * * * *

Correct this sentence: "Ido not care for another piece of pie," said the small boy: "I'm afraid it would'nt be good for me. g

* * * * *

Posterity won't object to the load placed on its shoulders if there is any muscle-building quality in these modern dances.

* * * * *

"Hell is within you," cries an evangelist. Sure. And most of our

share is concentrated in the second bicuspid.

* * * * *

It might be worse. The Government at Washington still lives, and each day sees a new filling station erected.

* * * * *

The melancholy days are here, the saddest days in years; men no longer use their heads; they're guided by their fears.

* * * * *

Being dead sure of a veto, why didn't Senators open up their hearts and promise the doughboys a million dollars each?

We Thank You!

On behalf of the Board of Directors of the Peterborough Exhibition, President Denne has requested the Examiner to convey their sincere thanks to the people of Peterborough and the outlying district for their support in making this year's fair a real success. In acknowledging this loyal co-operation, the President said it would be impossible to particularize those whose services proved so helpful, but they were so numerous that individual mention was out of the question. In that class were all the members of the Peterborough Male Voice Chorus for their assistance in the Friday evening programme, and also Mr. Douglas Loomis of the Y.M.C.A. and Mr. Walter Smaill for taking charge of the children's races on Saturday. To all the exhibitors for the splendid displays that comprised the big feature of this year's Exhibition, and to the public whose patronage was invaluable. Mr. Denne tendered the deep gratitude of the Directorate.

THE MYSTERY MIND

Arthur B. Reeve and John W. Grey

(Continued from last week.)

"This guy saw it." murmured the henchman, explaining.

"Oh " The Strangler's hands started for the throat of Dupont.

"That'll make two bodies the same night," remarked the other gangster.

"Right " The Strangler's voice was throaty. "Gimme a rope and bring that new skirt in here."

Dupont, utterly helpless in the hands of these men, was tied hand and foot and left, trussed, in the corner. It was sheer perversity of fate that he was unable to catch the glance of either and so bring his power to bear. At the same time his two paid detectives sat outside in the casino, without any idea of his plight. Strains of music came from the dance floor. Under cover of the revelry one murder had been committeed. He could have no idea of wha might follow.

The Strangler waited. Not once did he turn his eyes toward Dupont. After some little time Violet was brought in. Then he rose.

"Now, little girl," the gangster began, "you want to listen to me. You see that hole there?"

Violet nodded. She was so placed that she could not see Dupont. He grasped, however, that she was different. There was a sort of fearlessness about her now. In her fight with Vera she had found a new side to her character. She had discovered the primitive woman within herself. She might face peril, she might sense apprehension, she might know weakness of body or fatigue of mind. But fear she had lost forever.

The Strangler watched her. "Down there in the water is a woman who crossed me," he told her. "Now, I'm good to those who do as I want 'em. See? I'm supposed to put you where I put Lil a few moments ago, but—with a leer, he moved over, as though to slip his arms about her—"you're too young and too pretty to snuff out," he remarked. "What do you say?"

"This " Summoning her strength she slapped his face smartly.

In an instant he started for her. She ran around to the other side of the open trap. There they faced each other. Dupont strained at his bonds, beads of perspiration on his face. If only he could spring to her assistance

"I'll give you one more chance " the Strangler muttered. "You're a spunky—

"If you come one step nearer to me," she exclaimed, eyes blazing into his fearlessly, "I'll jump down there of my own accord "

Laughing, he strode atound the hole. Without a moment's hesitation she leaped as she had threatened. Dupont, in silent agony of effort, heard the splash.

XXVI

THE MASTER OF THE MAP

Violet felt herself sink deep in the waters of Jamaica Bay. She knew she would be swept out from under the old pavilion, toward the open ocean. For the moment she did not care. Anything, even death, was preferable to the fate offered by the man who had carried her from the quarters of Mesma, the medium to this resort; who seemingly was the newest associate of Vera, the most recent acquisition of the gang.

But as her feet struck the soft loam of the bottom she realized she had a chance for escape. After all, she had eluded her captor. She could swim and it was unlikely he would follow; that he would be prepared to strike out after her in the darkness. With renewed determination she straightened as she shot upward again, directing her course. Reaching the surface, she held herself low in the water, kicking off her slippers and padling softly away from the lighted structure of the dance pavilion.

The night was warm and the embrace of the bay soothing to the tired muscles and worn nerves of the girl. Already the tide had turned and she felt the slight receding movement away from the shore. By a few strokes now and then she found she could keep herself in the channel and out of the grass; more, the effort was so slight that she realized no hampering effort from her skirts, she saw no necessity for discarding anything but her slippers, already sacrificed.

From the casino, now some distance away, there came a sudden burst of music as the band struck up. Echoing across the water, there was a strange change in the effect of the melody. The strident tones of the jazz instruments failed to carry. The whole was softened. The low-pitched supporting notes were augmented and made prominent until there was something Oriental, fascinating about the air.

In the distance she caught the lights of Rockaway. Behind her and beyond the outlined Portola was Canarsie, the sheen of its illumination coming to her over a bit of the bay quite free from weeds. In the far distance was a glow. That she knew was Coney Island, cut off by the flatlands of Brooklyn.

As she began to chill, she realized she must wake to definite action. Canarsie seemed an easy goal, but not against the tide. Rather it would be better to attempt to swim enough to make the Brooklyn shore before she was carried out to sea. Conserving her strength now arranging her skirts so as to free her movements, she struck out with an easy and moderatley powerful stroke.

For perhaps twenty minutes she kept ahead, knowing she was good for at least an hour of consistent effort. But now, all at once, silhouetted between the lights of Carnarsie and herself, as she glance back she detected an unusually large row-boat containing two men. It was fairly close to her. It seemed headed for one of the islands lying out in the bay from Kelso Beach, and so had no probable connection with the Portola or her enemies.

(To Be Continued)

Y.W.C.A. IS FORTUNATE

The local Y.W.C.A. is particularly fortunate in being able to secure as gymnasium and swimming teacher, Miss Littlefield, who it will be remembered, has already done splendid work in building up the physical department. Miss Littlefield had her early physical training in Mrs. Summer's School of Toronto, and the Margaret Eaton School, later taking special work in the New York School, the Chalif School of Dancing, Special Military Training besides courses every summer at Chautauqua.

Holding many diplomas in swimming Miss Littlefield has the unique distinction of having organized Life Saving in Quebec and St. John. In St. John she found a mere handful of girls in the Physical Department and at the termination of her engagement left a membership of nearly five hundred. It is interesting to know that this class in St. John staged a three days exhibition in the largest theatre in the city.

With a leader of Miss Littlefield's attainment the Peterborough Association feels that this should be the biggest year in the history of the Physical Department.

HEAVY SHIPMENTS OF CATTLE

TORONTO, Sept. 18—Since August first the movement of live stock from Western Canada to the Eastern markets has been unusually heavy, and shipments consist almost entirely of beef cattle. The character of this business is such that fast service by the railways is an essential and in this respect Can. National Railways are making records between Winnipeg and Toronto Yards. Trains of from forty to fifty cars of stock are quite usual, and fast time is made possible by the splendid tangents and the lack of curves by this route. A train of 72 cars of cattle was received early this morning at Union Stock Yards, West Toronto, making the trip from Winnipeg in 75 hours, it having left Winnipeg on Sept. 13th. This probably is the longest train of live stock ever received at Toronto from the west.

The seven-year itch has broken out in one Russian town. They are looking forward to 1929.

RHEUMATISM

If you suffer from Rheumatism, Sciatica, Neuritis or Neuralgia, why not rid yourself of your trouble while the warm weather is here? It is the logical time. All Nature is pulling for you. Get a box of Templeton's Rheumatic Capsules from your Druggist to-day. With the help of Summer weather, they will make your recovery sure

T.R.C.'s The standard Remedy T.R.C.'s

Sold by McDermid & Jury and E L. Payne Drug Stores.

DOMINION OF CANADA VICTORY LOAN BONDS

MATURING 1ST DECEMBER, 1922.

THE BANK OF MONTREAL, under authority of the Minister of Finance, is prepared to effect, without charge, exchange of the above bonds for

5 year 5½% Bonds
Maturing 1st November, 1927,
or
10 year 5½% Bonds
Maturing 1st November, 1932.

FULL PARTICULARS are obtainable upon application to any branch of the Bank of Montreal in Canada.

THE SAME RADIO SIGNALS TRAVEL EAST AND WEST.

BY PAUL F. GODLEY

What happens at a receiving station at the opposite side of the globe? Do the messages come from the east or the west?

Radio circles have been speculating about this problem of reception at the antipodes of a transmitting station for many years. Now comes H. H. Beverage, an American engineer, from extended research in southern Brazil and tells us what happens.

During his experimenting, Beverage found it possible to make observations on many signals from a U.S. government station in Hawaii. He could receive them either from the west across the Pacific and the continent of South America, or from the east across the western Pacific, Africa and the Atlantic

The French government sent out an expedition last year to get observations on this subject. An Englishman in his travels across the Pacific endeavored to carry on similar experiments. As far as known at present, he observations of Beverage were made about two weeks before those of Tremelen, the Britisher.

In Theory

Theoretically, when the receiving station is at a point on the earth's surface exactly opposite the transmitter, the waves coming from both directions around the earth should reinforce each other. Having traveled the same distance, they should still be in step, or in phase.

As a matter of fact, due to varying meteorological and daylight conditions existing over the two paths, and due to the variation in absorption which may take place over the land, even at the antipodes, waves from both ways could scarcely be expected to arrive exactly on time to the ten-thousandth part of a second.

In Beverage's observations, signals from Hawaii received from the west were stronger during one part of the day. Those from the east were stronger at another time. Only for short times were they equal in strength.

Interference

At these times, if both were received simultaneously, an interference took place between them. First their energies would add. A fraction of a second later they would be neutralizing each other. The result was an undecipherable series of signals.

Had it been possible to move the station a few hundreds of miles further east this effect would have been absent, and the energies from both ways around would actually have fully reinforced each other during certain periods in the day.

Another very interesting phenomenon which Beverage relates is that signals received from two stations quite near each other in Germany chose entirely different paths in reaching southern Brazil. The signal from the station at Nauen came to Brazil over the South Pole, while that from Elivese chose the path over the North Pole. It is difficult to account for this phenomenon, though several theories have been offered.

THE GOVERNMENT LOAN.

Returns received to date by the Department of Finance indicate a very general acceptance of the proposals for the conversion of 1922 Victory Bonds into new bonds bearing 5½ per cent. interest and running for a further period of five or ten years as desired. Many holders would like to take up considerably more of the new bonds than they have of the maturing issue, but this is not permitted as cash subscriptions are not being invited at this time. It is open, of course, for such persons to add to their holdings of 1922 bonds by purchasing them in the market or from holders who require the cash and then to surrender them for new bonds. It is known that this is being done.

COMMITTED SUICIDE.

MONTREAL, Sept. 18.—(Canadian Press).—Nystor Fedorich, 28, on Saturday afternoon draped his shoulders with the Roumanian flag, pinned a rose on his breast and shot himself through the heart with a revolver. Fedorich was on suspended sentence for having attempted suicide some time ago.

CATTLE MARKET.

TORONTO, Sept. 18.—(Canadian Press).—Receipts 4,334; trade good. Quotations: Heavy beef steers $7 to $8; butcher steers, choice, $6.50 to $7; butcher cows, medium, $3 to $4; calves $10 to $11.50; lambs $11.50 to $12; hogs, selects, $12.

If you are well-bred

You, as hostes, welcome with a smile the dinner guest who is late and arrives after the company is seated, and receive his apologies, but you do not rise unless the guest is a woman.

The host goes forward, however, assists the late comer to his seat and makes general conversation so that the attention is distracted from the incident.

The way the automobiles come out on Sunday, you'd think people got 'em in penny grab bags.

Blazing the Way to Bigger Sales!

What others are doing YOU can do.

Use THE EXAMINER to increase your Sales.

Never was the time more appropriate than NOW.

Move the Goods.
Lift the Load.
Lessen Interest Account.
Clear Decks for Spring.
Begin now to get your Advertising across.
Make every inch of your Advertising Pay it's own way.

CALL—

The Examiner

For Rates, Information or Help
Phone 1600

PETERBORO, DURHAM, VICTORIA, HASTINGS AND NORTHUMBERLAND---PAGE FOR DISTRICT READERS

THE DAY'S DOINGS AS RECORDED BY THE EXAMINER'S STAFF OF CORRESPONDENTS.

John Davis' Widow Says—

"Without my husband's life insurance my family and myself would have been greatly handicapped. I shall now be able to keep my home together, for which I am truly grateful."

NOT only does the case of John Davis vividly emphasize what a North American Life Insurance policy can mean to a widow, but it illustrates the uncertainty of life.

Within a year of the time the Policy was taken out, the insurance was paid. No man can foretell how soon or how suddenly he may be called away from this world. No matter how robust he may appear, there is always danger of fatal illness or accident.

How long are you going to live? No man knows. Let the North American Life carry your risk—not your wife and kiddies.

Any representative will give you free service as to rates, etc.

NORTH AMERICAN LIFE ASSURANCE COMPANY
"Solid as the Continent"
Head Office, Toronto, Can.
Peterboro Branch Office
Royal Bank Chambers
Peterborough, Ontario.

MONTREAL PRINTERS EFFECT SETTLEMENT

MONTREAL, Sept. 18.—(Canadian Press)—Printers employed by Montreal Gazette have signed working agreement for one year under which they receive an increase of $2 per week and no change in hours. This is the scale granted by French newspapers to their employees. Herald is still operating with non-union printers while Star is insisting on arbitration.

FIRE DESTROYS MILL.

DUNDAS, Sept. 18.—(Canadian Press)—Fire which started suddenly last night from unknown causes in plant of Colville feed and milling Company Ltd., resulted in almost total loss of $125.00 plant and stock. Hon. F. C. Biggs, Ontario Minister of Highways is president of the company.

PROBABILITIES.

Weather moderate northeast and east winds; fair and cool.

AFTER EVERY MEAL
WRIGLEY'S

Juicy Fruit, Peppermint and Spearmint certainly make three delightful flavors to choose from.

And the new NIPS—the candy-coated peppermint gum, is also a great treat for your sweet tooth.

All from the Wrigley factories where practice has made perfection.

Packed Tight— Kept Right

C18

Norwood Correspondence

NORWOOD, Sept. 18.—Mr. Harlie Ennis has been transferred to the Owen Sound branch of the Union Bank with the position of accountant.

Mr. Davis, of Smith, was in the village on Saturday, calling on friends.

Miss Phyllis Innis was in Peterborough on Friday.

Mrs. J. Rathwell spent Friday in Peterborough.

Miss Fanny Webster was the guest of friends in Peterborough on Friday.

Miss Rose Squire spent Friday with her sister, Mrs. Coleman Elliott, in Peterborough.

Mr. Andy McGee went up to Toronto on Friday.

Miss Q. Stephenson is in the village attending her mother, who is confined to her bed through illness.

Miss Una Duffield was in Peterborough on Friday.

Mr. John Christie attended the Peterborough Fair on Friday.

Mr. Wm. Taylor was in Peterborough on Friday last attending the Exhibition.

Miss M. Brighty, of Galt, is the guest of Mrs. E. P. Cuffe and other friends in the village.

Mr. and Mrs. Louie Fife visited friends in Peterborough last week.

Mrs. Thompson, of Saskatoon, Sask., is a guest at the home of her brother-in-law, Mr. J. E. Thompson.

Miss McColl was in Peterborough on Saturday attending the Fair.

Mr. J. Newell spent Saturday in Peterborough.

Mr. and Mrs. Eugene McLaughlin and family motored to Peterborough on Saturday.

Mr. Chas. McCarthy, of Toronto, was in the village the last of the week renewing old acquaintances.

Mr. H. McLaughlin, Sr., attended the Peterborough Fair last week.

Mr. Percy Kemp was in Peterborough on Friday evening.

Mr. Nelson King is spending a few days with his parents at the "King's Hotel," Peterborough.

Mrs. Fleming, of Eastern Canada, is the guest of her mother, Mrs. McLeary, Queen Street.

Mrs. Whiteside has returned from a visit with her sister, Mrs. A. Spencer, of Havelock, and is staying with her mother, Mrs. Hubble, King Street.

Miss Lillie McLeary spent the week-end at her home in the village.

Mr. Robt. Sedgwick attended the Peterborough Fair on Friday.

Mr. Alex. Kemp was in Peterborough on Friday evening.

Mr. and Mrs. John Hibbert are visiting friends near Roseneath.

Mr. and Mrs. Thos. Burkell and Miss Leona spent Sunday with friends at Dartford.

Miss McCallum and Miss Starke, of the local High School staff, were in Peterborough on Saturday.

Mr. and Mrs. Sterling, of Toronto, have rented Mr. Fred. Fry's cottage at Belmont Lake.

Mrs. Fred. Garlick and children were in Peterborough on Saturday.

Mr. and Mrs. Jas. McNichol returned home on Friday from a short visit with their daughter, Mrs. W. Grady, Peterborough.

Reeve Montgomery spent Friday in Peterborough.

Mrs. H. Rogers was in Peterborough on Friday.

Mr. and Mrs. R. Davidson and family, of Peterborough, were guests of Mr. and Mrs. T. E. Finlay on Sunday.

Mr. and Mrs. Wm. Atkinson, of Warkworth, were in the village on Sunday afternoon.

The many friends of Mrs. W. H. Stephenson will be sorry to hear that she is ill.

Rev. Hamilton Spence and Miss Christina Spence are the guests of friends in the village.

Mr. and Mrs. Samuel Johnston, of Campbellford, were Sunday visitors of Mr. and Mrs. W. R. Howson.

Mr. and Mrs. Nicoll, of Roseneath, spent Sunday in the village, the guests of Mr. and Mrs. Matt. Nicol.

Mr. and Mrs. Geo. Broadworth, of Dartford, were recent guests of friends in town.

Mrs. Hugh Adams spent Saturday in Peterborough.

Mr. Mack was in Warsaw on Saturday.

CAMPBELLFORD PLAY NORWOOD

Norwood Won the Big End of Score in Tennis Fixture — Campbellford News of Interest.

CAMPBELLFORD, September 18.—A splendid game between Norwood and Campbellford took place at Norwood on Friday afternoon, 15th September. The line-up was as follows:

Norwood—Dr. Sutton, Tom Findlay, N. Fenton, Hartle, Dr. Green, Grover, McCaul.

Campbellford—C. H. Harris, Dr. Longmore, T. E. Moffatt, F. Bonnycastle, H. Free, C. Weston, Mr. Scott.

Results — Norwood 6, Campbellford 4.

Fish for Friday.

Jimmy Kerr, of the St. Lawrence Hotel, was a lucky man on Thursday afternoon. He was not just sure how the market might be on Friday, and thought he would run up to Crow Bay, and see if there was anything left. It was exactly 5 o'clock when he left the hotel, and he was back at 6.15 with a lunge that weighed within one ounce of 14 pounds.

After giving the chef instructions to cut the choicest portion and serve roasted with dressing, the balance was salted down for the winter.

Personal Mention.

Miss Jennie Raine, of the Bell Telephone staff, is on vacation, and will visit friends and relatives in Toronto, Niagara Falls, and Buffalo, leaving on Saturday, 16th September.

Mrs. F. J. Smith, Frank Street, left on Saturday for Bradford, where she will be the guest of her sister, Mrs. C. Glen Ellis.

Mr. W. A. Hawley, of Calgary, Alta., arrived in town on Saturday after an absence of six years. Mr. Hawley is visiting his mother, Mrs. M. A. Hawley, on Canrobert Street.

Miss Hilda Phillips, who has been visiting the Misses McNaughton, of Grand Road, for the past two weeks, has returned to her home n Alpena, Mich. Miss Phillips also visited in Toronto, taking in the Exhibition, and attending the MacDonald-Tracy wedding.

Mr. David A. Owen, of Frank Street, motored to Peterborough on Friday, and reports the trotting races exceedingly good this year.

Mr. and Mrs. William McKelvie and family attended the Peterborough Fair on Friday.

Mr. and Mrs. George Hendy and family motored up to Peterborough on Friday to see the Exhibition.

Mr. and Mrs. T. H. Callery, of Rear Street, attended Stirling Fair on Friday.

Messrs. Samuel Clegg and A. E. Wragg motored up to Peterborough on Friday, and report the poultry exhibts to be the best they had ever seen.

Dr. H. O. Richardson and his brother, Dr. E. Richardson, attended Peterborough Fair on Friday.

Mr. and Mrs. O. A. Roblin have returned home after a delightful motor trip to Toronto, London, and Detroit.

Mr. and Mrs. Lu Lock, of Front Street, motored up to Peterborough on Friday, visiting friends and attending the Fair.

Mr. and Mrs. Robert Bullen and family, of Rear Street, motored to Peterborough on Friday, and took in the great Exhibition.

Mr. and Mrs. Richard Mahoney, of Rear Street, returned home on Saturday after a very pleasant trip to Peterborough, where they were attending the Exhibition and visiting friends.

Miss E. H. Fairbrother, of Trent River, was a visitor in town on Saturday.

Mr. Robert Hall and family have returned home after a very pleasant motor trip to Peterborough, where they were visiting friends and seeing the Exhibition.

Mr. and Mrs. Elmer Curvin and little son were visitors in town last week. Mr. Curvin was attending the lawn bowling tournament.

Miss Helen Campbell, of the Public Library staff, returned home on Thursday after a very pleasant holiday with friends in Toronto and Niagara.

Mr. and Mrs. Fred Linton and the children, of Queen Street, with Mrs. J. E. Birks, motored up to Peterborough on Friday, and attended the big Fair.

Miss Lillian Moore, who has been the guest of Mrs. L. Stephens, of Frank Street, has returned to her home in Keene.

Messrs. F. J. Smith, Fred Keller, and Hugh Keller, of Madoc, have gone back to St. Ola for a few days' fishing and shooting.

Mr. Frank Mason, of Front Street, left for Toronto on Saturday to visit friends.

Mr. Charles Holmes, of Inkerman Street, is on his vacation, and left on Saturday to visit friends and relatives in Belleville.

Mr. J. F. Johnston, who has been visiting friends in town, left for his home in Kingston on Saturday.

Mr. W. A. Glover, of Warkworth, was a visitor in town on Thursday, attending the bowling tournament.

Mr. and Mrs. Thomas McCook, of Grand Road, left by motor on Friday to attend the Peterborough Exhibition.

Sign On The Dotted Line

"I promise to be alive and in perfect health one year from today"

¶ If you cannot sign that, better sign an Insurance application today.

¶ Accidents or ill-health will not cancel your Policy—once it is yours.

¶ When those you love are Protected, Sickness and Death lose half their terrors.

¶ Steadily increasing profits have been paid to our Participating Policy Holders for twenty consecutive years.

¶ Thousands of grateful letters like the following prove the promptness with which claims are paid.

Ottawa, Ont., Dec. 3, 1921
London Life Insurance Co.,
London, Ont.

Dear Sirs:—
Kindly accept my thanks for the very prompt manner in which you settled the claims. I received my cheque twenty-four hours after claim papers were filed at your Head Office.
Again thanking you, I remain,
Yours very truly,
Mrs. M——

See the London Life man for real insurance service.

The London Life Insurance Company
Policies "Good as Gold"
HEAD OFFICE—LONDON, ONT.
Agencies in all principal cities.
J. B. LAMB C. A. HEWITT
387 Water Street

FREE AT LAST OF KIDNEY TROUBLE

"Fruit-a-tives" Brought Her Health and Strength

624 CHAMPLAIN ST., MONTREAL

"For 8 years, I suffered constantly from *Kidney Disease and Liver Trouble*. My health was miserable and nothing in the way of ordinary medicine did me any good.

Then *I started to use "Fruit-a-tives"* and the effect was remarkable. All the pains, Headaches, Indigestion and Constipation were relieved and once more I was well.

All who suffer from such troubles should take "Fruit-a-tives"

Madam HORMIDAS FOISY.

50c a box, 6 for $2.50, trial size 25c. At dealers or sent postpaid by Fruit-a-tives Limited, Ottawa.

Are You Fat? Just Try This

Thousands of overfat people have become slim by following the advice of doctors who recommend Marmola Prescription Tablets, those harmless little fat reducers that simplify the dose of the famous Marmola Prescription. If too fat don't wait—go now to your druggist and for one dollar, which is the price the world over, procure a case of these tablets. If preferable you can secure them direct by sending price to the Marmola Co., 4612 Woodward Ave., Detroit, Mich. They reduce steadily and easily without tiresome exercise or starvation diet and leave no unpleasant effect.

KEENE NEWS

KEENE, Sept. 16.—Mr. Norman Garner has purchased the house and lot belonging to the mill property on Mill Street of Mr. Mr. William Plunkett. Mr. Garner proposes moving to the village in the near future.

Mr. James Stewart who has been ill the last few days with blood poisonings we are pleased to report is improving.

Miss Annie Bushey was home from Peterboro on Thursday.

The Indians are busy harvesting the Black river crop. They report it the best yield in 30 years.

Mrs. Wilson Robertson has returned home from Hastings where she has been visiting.

Mrs. McWilliams of Peterboro spent a few days this week at the home of her granddaughter, Mrs. Archibald Knight.

Mr. and Mrs. Frank Westington, Mrs. Luther Westington, Mr. and Mrs. George Keith were Sunday guests at the home of Mrs. Henry Knowles.

Captain Baker who spent the past three weeks at the home of his sister, Mrs. David Wallace, has returned to his home in Rochester.

Miss Isabella Nelson of Toronto is visiting her mother, Mrs. William Nelson.

Mrs. William Campbell returned home on Wednesday from Toronto where she was visiting friends.

Miss Lyla Moore of Peterboro has been spending a week's holidays with her parents, Mr. and Mrs. D. Moore.

Donald, the four-year-old son of Mr. and Mrs. Dudsdale was removed to the Nicholls Hospital on Wednesday evening suffering with appendicitis. The little fellow was operated on at once, and is reported to be doing as well as can be expected.

Dr. Campbell returned home on Thursday from Gananoque and other pionts where he had been visiting friends.

Mrs. George Jonson has returned from Lindsay where she spent the summer with friends.

A number of our young people motored to Peterboro on Thursday evening to take in the evening programme at the Fair.

Keene Fair will be held Tuesday and Wednesday, October 3rd and 4th.

Mrs. James McNeil has rented the residence belonging to Mr. William Fletcher on Main Street, and moved in on Wednesday.

YORK PIONEERS HELD ANNUAL CELEBRATION

SHARON, Sept. 18.—(Canadian Press)—Necessity of respect for honors of Canada or effective and splendid work accomplished by them was stressed by right Hon. W. L. Mackenzie King, Premier of Canada here yesterday Saturday afternoon, at annual celebration of York pioneers in Sharon temple. Premier drew word picture of trials and difficulties of early settlers on Canada and urged that present generation should ever strive to be worthy of deeds of these who first fought and conquered forests and wilderness.

NUMBER CHANGES ON GRAND TRUNK RLY.

New Officers Elected—Become Effective Next Month.

MONTREAL, Sept. 18.—A circular issued by Mr. W. D. Robb, Vice-President and Gernal Manager, outlines changes that are to be made in the legal, land, tax and claims departments of the Grand Trunk Railway System effective October 1st.

Following upon the retirement of Mr. R. S. Logan, the office that he held, that of Vice-President in charge of land, tax and claims, will be abolished. Mr. W. C. Chisholm, K.C., General Solicitor, who succeeded the late Mr. W. H. Biggar, K.C., as head of the legal department of the railway, will have his jurisdiction extended over the tax and claims department.

The handling of goverument mail, compensation therefor, etc., will be placed under the jurisdiction of the traffic department. All matters connected with the purchase, sale and leasing of the company's lands will be handled by the Property Commissioner, reporting directly to the office of the Vice-President and General Manager.

In connection with these changes the following appointments are announced:

Mr. J. P. Pratt to be Assistant General Solicitor.

Mr. E. Donald to be Solicitor, Land and Taxation Division.

Mr. H. A. Palmer to be Property Commissioner.

Mr. T. W. R. McRae to continue as Chief Claims Agent.

The officers concerned are men of wide experience. Mr. W. C. Chisholm, K.C. General Solicitor, whose jurisdiction has been extended, was called to the Bar in Toronto 1891 to 1905, and City Solicitor of Toronto 1905 to 1909. From 1909 to 1913 he was a partner in the law firm of Watson, Smoke, Chisholm & Smith, as General Solicitor in 1913 and was made head of the legal department during the present year.

Mr. J. P. Pratt, who is appointed to the office of Assistant General Solicitor, entered the legal department of the Grand Trunk at Belleville in 1986 under the late Mr. John Bell, Q.C., General Council of the railway. He went through the various grades in the department, and in 1910 was made Assistant to the General Counsel. Mr. Pratt has been closely associated for several years with the handling of litigation concerning the Grand Trunk in Ontario, and he is as well known throughout that province as in the city of Montreal, where he has made his home since 1903. He is a member of the Ontario Bar.

Mr. E. Donald, who becomes Solicitor Land and Taxation Division, also began his career in the office of the General Counsel of the railway at Belleville. This was in 1878, and in 1893 he was called to the Ontario Bar. During his service at Belleville, Mr. Donald dealt with the many important transactions concerning the acquisition of land by the Grand Trunk, and in 1902 he came to Montreal as Land and Tax Commissioner of the railway, a position which he has occupied until his present appointment.

Mr. H. A. Palmer, who receives the appointment of Property Commissioner, has been Assistant Land Commissioner of the railway for the past five years. He entered the engineering department of the Rock Island Railroad in 1905, and joined the Grand Trunk as Assistant Engineer, Toronto, in 1910. Mr. T. W. R. McRae, who as Chief Claims Agent will now report to the legal department, was another of the young men trained at Belleville. He joined the Grand Trunk at Montreal in 1898, was appointed Claims Agent in 1910 and Chief Claims Agent in 1911.

RICHARD B. ANGUS DEAD.

MONTREAL, Sept. 18.—(Canadian Press)—Richard B. Angus, past president of Bank of Montrela and director C.P.R. died last evening at

Sunlight and your washing machine

Sunlight Soap, being the purest and best laundry soap made, will wash your clothes beautifully white and clean in a shorter time and with the use of much less soap.

Pare or chip half a cake of Sunlight into your washer, whip into a rich suds and proceed as usual.

You will find the pure cocoanut and palm oils blended into Sunlight make it the most efficient and economical soap you ever used. You use less—as you get all pure soap.

LEVER BROTHERS LIMITED
Toronto

THE TURKS SAY THEY LOATHE WAR

CONSTANTINOPLE, Sept. 18.—(Canadian Press)—"We loathe wars and sincerely desire peace and reconstruction but we cannot resign our rights as an independent nation" declared Hamid Bay, Kemalist representative in Constantinople replying yesterday to question concerning rumors of a attack by Turkish army against straits.

"We have won decisive victory but our peace terms are unchanged."

Dainty People

Now combat that film on teeth

Have you noted how many people now have whiter, prettier teeth? You see them wherever you look. The reason lies in a new cleaning method which millions now employ. If you don't know it, you should try it now.

Film is dingy

Your teeth are coated with a viscous film. You can feel it now. It clings to teeth, gets between the teeth and stays. That film absorbs stains, then it forms dingy coats. Tartar is based on film.

No ordinary tooth paste can effectively combat film. So, under old methods beautiful teeth were less often seen than today. And tooth troubles, mainly caused by film, became almost universal.

Film holds food substance which ferments and forms acids. It holds the acids in contact with the teeth to cause decay. Germs breed by millions in it. They, with tartar, are the chief cause of pyorrhea. So nothing is more important to teeth than combating the film daily.

Two ways found

Dental science, after long research, found two film combatants. One acts to curdle film, one to remove it, and without any harmful scouring.

Able authorities proved these methods effective. Then dentists everywhere began to advise them. Now careful people of some fifty nations employ them, largely by dental advice.

A new-type tooth paste was created, based on modern research. The name is Pepsodent. These two great film combatants were embodied in it.

Not film alone

But Pepsodent does more than fight film. It multiplies the alkalinity of the saliva. That is there to neutralize mouth acids, the cause of tooth decay.

It multiplies the starch digestant in the saliva. That is there to digest starch deposits on teeth which may otherwise ferment and form acids.

It thus gives manifold effect to Nature's great tooth-protecting agents. The result, the world over, is a fast-coming new dental era.

Made in Canada
Pepsodent CANADA REG. IN
The New-Day Dentifrice
Now advised by dentists the world over. All druggists supply the large tubes.

No Cost

For a 10-Day Tube

Simply Mail Coupon

Tell your child

You want your children to endeavor to avoid the troubles that you suffered. Then tell them of Pepsodent, show them its effects. Dentists now urge that children use it from the time the first tooth appears.

Send the coupon for a 10-Day Tube. Note how clean the teeth feel after using. Mark the absence of the viscous film. See how teeth whiten as the film-coats disappear.

That test will be a revelation. It will convince you that you and yours need this new-day method. Cut out the coupon now.

10-Day Tube Free 978 Can.

THE PEPSODENT COMPANY,
Dept. D-438, 191 George St. Toronto, Ont.
Mail 10-Day Tube of Pepsodent to

Only one tube to a family.

MANY PROPERTY CHANGES IN CAMPBELLFORD AND DISTRICT

Fine Farm Changes Hands For $7,000—Child Injured by a Fall—Campbellford News of Interest—Personals.

CAMPBELLFORD, Sept. 18.—Jessie Tice, of Township of Sidney has sold his fine farm, in Hastings County, consisting of about 82 acres situated in 9th concession, to George Heasman of Belleville, sale price was $7000.00. Deal transacted by Diamond and Weaver. Possession February 1st 1923.

John Fleming of Stirling has disposed of his 150 acre farm, near Stirling to Claude Tucker, of Bowmanville, the deal was made by Messrs. Diamond and Weaver, and the sale price $12,000.00. The new owner takes possession about March 1st 1923.

Mr. Thomas Craighead has purchased that fine brick residence on Canrobert street, known as Dr. L. Young property.

Mr. Ernest Cochrane of Toronto, has taken over the building, formerly occupied by the Standard Bank on Tice street near George and will convert into an up-to-date Barber shop.

Mr. Elie Brunelle has disposed of his fine residence on Centre street to Mr. W. A. Diamond, who will take possession this fall.

Dr. Lillian Young has disposed of her fine residence on Canrobert street, to Mr. Thomas J. Craighead, who will take possession December first.

Child Injured by Fall

Little Marion Haig, age 12 while playing on some logs, near her father's home on Ranney street, had the misfortune to fall and fracture her left arm at the elbow. The accident happened about 3 o'clock on Saturday afternoon. Dr. Loucks responded promptly to a hurry call, set the injured member and last reports state that she is doing nicely.

Way Train was Late

The Grand Trunk Passenger Train from Belleville due here at 6.58 p.m. was nearly an hour and a half late on Friday—due to a wreck on the main line near Sydney Crossing—in which Express Messenger Moorman of Belleville, Conductor Wm. Johnston of Toronto, and Brakeman V. Squires of Cobourg, were injured. The Campbellford, Lindsay train had to back down to Sydney for passengers thus causing delay. Express and baggage followed on Saturday in fair order, considering mixup.

A Wood Supply

Mr. A. H. McKeel arrived in town on Saturday with another scow load of wood from Trent River. Mr. McKeel has no trouble disposing of all the wood he can bring down, on view of the shortage of coal.

The Girl Guides

The Girl Guides will hold their regular meeting at their rooms Frederick Block on Tuesday evening at 7.15. A rally is being made for new members and all girls, 11 years and upwards, will be most welcome.

Re-opening of Epworth League

The Epworth League of the Methodist church which has been closed during the summer will re-open tonight. A good attendance is requested, that things may be gotten under way for a god year's work.

Associated Editor

At a recent meeting of the Presbytery of Peterborough Rev. C. F. McIntosh M.A. B.D., of St. Andrew's Church was unanimously nominated for the position of Associate Editor of Presbyterian Publication Toronto.

Sunday Services

Rev. J. E. Glover pastor of the Seymour East Circuit preached in the Methodist church on Sunday morning taking the place of Rev. H. B. Kenney who took Mr. Glover's work at the English Line. Rev. Mr. Glover who is a fluent and forceful speaker and is one of the rising young men of this conference, preached a very helpful and inspiring sermon from the words found in Genesis Chapter 42, part of verse 23. For he spake to them through an interpreter. Mr. Glover pointed out that interpreters were a necessity. two men might be near together and yet far apart as the poles, if they spoke different languages. An interpreter means a revealer, and God makes himself known to us through various interpreters, such as nature, science, history, music, art, poetry and through His own Son Jesus Christ.

Rally Day Services

Sunday School Rally Services will be held in the Methodist Church next Sunday, September 24th. Special programme is being prepared and it is expected the school will be out in full force, and bring their friends.

District Meeting

The District Financial Meeting will be held in the Methodist Church here on Tuesday morning and afternoon. The public are cordially invited to the afternoon session.

Will Hold a Sale

Mr. W. E. Carnahan, who recently disposed of his business on Front and his residence on Rear street, intends removing with family to Toronto and will hold an auction sale of his household effects at his residence on Saturday afternoon, September 23rd.

Personal Mention.

Messrs. Wesley, Stephens, Peter Stephens and the boys, took in the big fair at Peterboro last week.

Fred Dinwoodie, who accompanied the lacrosse team to Bradford last week as a "spare man" tells up that he had to sleep on the floor the first night, owing to lack of accomodation

Mr and Mrs. Neil Morrison of Rear street, motored to Brighton last Wednesday visiting friends and attending the fall fair.

Walter Henson and the family motored to Petcrboro last week and took in the great fair.

William Abernethy and the family went up to Peterboro on Saturday Bill simply cannot keep away from a good poultry show.

Mr. J. A. Burke of Burke's Book Store, leaves on Monday on a combined pleasure and business trip.

Mr. and Mrs. Walter Wigginse motored to Brighton last week and attended the big fall fair.

Mrs. Wm. Irwin of Seymour East, is visiting her daughter, Mrs. W. J. Meiklejohn of Front street.

Mr. and Mrs. Neil Morrison of Rear street motored to Trenton on Saturday and will spend the week end with friends and relatives.

Mr. and Mrs. Boothy have been visiting the latters' mother. Mrs. Robt. Linn, Rear street, returned on Saturday to their home in Toronto.

Professor W. A. Hawley of Calgary is visiting his mother, Mrs. M. A. Hawley and sister, Miss Hawley.

Mr. and Mrs. James Alexander are visiting at the home of Mr. and Mrs. Frank Reid, Belleville.

Mr. William J. Morton of Stirling is visiting at the home of her sister Mrs. James Cook.

Mr. and Mrs. Garnet Green and children of Toronto are visiting at the home of the latters' aunt Mrs. A. J Beavis.

Miss Darrell who has been visiting friends in Toronto and Western Ontario is now with her sisteh, Mrs. (Dr.) Longmore.

Mr. G. F. Phillips and Master John Phillips spent Sunday with friends in Norwood.

Mrs. William Irwin of Seymour East is visiting at the home of her daughter, Mrs. William J. Meiklejohn, Front street.

Engagements.

Dr. and Mrs. W. F. Loucks announce the engagement of their only daughter, Mina Eleanor to Mr. Cyril Karl Lech, younger son of Mr. and Mrs. K. C. Lech of Peterborough. Marriage to take place in October.

Mr. and Mrs. Mark T. Harris, Beaverton Ontario, announce the engagement of their only daughter, Reva Irene, to Mr. Richard Rolf Hutton of Campbellford. The marriage to take place latter part of September.

THE Royal Electric Cleaner is positively the *best* cleaner you can buy, because

1. It is the easiest to operate.
2. It cleans more efficiently.
3. It is the most sanitary to use.
4. It gives the most service per dollar of cost.

Thousands of Royals are in daily use throughout Canada. We honestly believe it to be the best and most practical cleaner made.

But we want you to judge the merits of this machine for yourself. Just call us up and we'll be glad to demonstrate the Royal's superior cleaning ability—without obligating you in any way. The particulars of our deferred payment plan will interest you also.

Made in Canada

The F. R. J. McPherson Co., Limited
450 George Street.

ROYAL ELECTRIC CLEANER
"Cleans by Air-Action" 14

CHINA PAINTING
Mrs. Langley McCarthy Teaches Biscoff's New and Beautiful Work in CHINA PAINTING

Automobile Chances

There are many of them for the carefully planning, prospective purchaser who takes advantage of the Want Columns in the Examiner.

What makes appeals to you most—would you like to get some particular style or kind of auto at a special price? Would you like to pick up a second-hand or a re-built car at a sacrifice price?

See what the Wants can do for you in accomplishing any of these automobile desires.

You may keep in close touch with automobile owners who will be interested in a chance to trade or sell their cars if you make the fact known through the Want Columns of The Examiner.

Corns Go
Just say
Blue-jay
to your druggist

The simplest way to end a corn is Blue-jay. A touch stops the pain instantly. Then the corn loosens and comes out. Made in a colorless clear liquid (one drop does it) and in extra thin plasters. The action is the same.

Pain Stops Instantly

Grain, Cattle & Produce Markets

PETERBOROUGH MARKETS.

Grains in the local markets are still stationary in price; hogs on the hoof are down a little, and dairy products are up by a few cents on the pound. In the fruit stores, peaches are plentiful, with the best quality of the season on view. Grapes and plums are also coming in in quantities.

Grains—Fall wheat, 95c-$1 bush.; Spring wheat, 90-95c; alsike, $5-$7 bush; peas, bag, $1; rough, $1.25; cleaned, $1.35; oats, 30c bu.; rye, 60-65c; barley, 55-60c; flour, half bbl., $3.75-$4.00; pastry flour, 24-lb. bag, 75-90c.

Vegetables—New beets, 5c bunch; leaf lettuce, 5-10c bunch; cabbage, 10-15-20c; domestic tomatoes, 25c basket; onions, 5c bunch; imported onions, 10 lb.; parsley, 5c bunch; carrots 5c bch.; cucumbers, 5c 50-60 bkt radishes, 5c bunch; egg plant, 15c-20c; domestic potatoes 20-25c peck; spinach, 20c lb.; string beans, 10c lb.; Bermuda onions, 10c lb.; new peas, 3 qts. for 25c; celery, 15c; new corn, 15c doz.; cauliflower, 15-20-25c; vegetable marrow, 10-15-20c; pickling peppers, 40c doz.; pickling onions, 25c qt.; sweet potatoes, 2 lbs. for 25c.

Hides and Wool—Cow hides heavy 10c; light 12c horse hides $2.50- $3; calf skins, veal, 15c deacons 75c to $1.00; kips, 8c; sheep skins 75c to $1.00; lamb skins, 40-50c; shearlings 20-25c; fine wool 18-19c; medium 15-16; coarse wool 12-13c.

Dairy Products — Creamery butter, 35-40c lb.; dairy butter, 35c lb.; oleomargine, 24-29c; eggs, 30-35c; shortening, 18-20c lb.; lard. 17-23c; cheese, 25-30c; old cheese, 35-40c.

Fruits—Bananas, 30-50c doz., 10c lb.; Calif. navel oranges, 40c-$1.20; grape fruit, $1.50 doz.; lemons, 30c doz.; mixed nuts, 25-30c; cocoanuts, 15c; Smyrna figs, 45-50c lb.; green peppers, 3 for 10c; watermelon, 50-75c each; canteloupe, $1-$1.25 basket; peaches, 25c doz.; 50-90c basket; 25c peck; red plums, 10c qt; pears, 40-50c doz.; Bartlett, 65-85c basket; green plums, 55-60c basket; California plums, 15-40c doz.; green grapes, 25c lb.; yellow plums, 50c basket; red Lombards, 50c basket; Duchess apples, 30-40c peck; blue grapes, 65c basket; blue plums, 3 qts. for 20c.

Fish—Pink salmon, 20c lb; white fish, 15c.; haddies, lb., 18c.; boneless 25c; halibut, 30-35c lb.; red salmon, 25c lb.; salmon trout, 28c lb.

Hay—Old hay, baled, $20; new loose hay $13 to $14; new hay baled $17; straw, $12.

Meats—Beef, 10-35c lb.; hens, old, 25c; chickens, 35c; ducks, 35c; live hogs, $11.50; dressed hogs, $20; bacon, 37-55c; pork, 24-42c; sausage, 14-20c; veal, 10-32c; lamb, 15-35c.

STERLING RATES.

MONTREAL, Sept. 18.—(Canadian Press)—Sterling was quoted here Saturday—Demand 4.4276; Cables 4.4301.

CASH GRAIN.

MONTREAL, Sept. 18.—(Canadian Press)—Featureless trading continued Saturday on the local market. Oats were quiet, due to the falling off of demands from country buyers. Flour prices remained unchanged but a good business in car lots was transacted. Butter was dull, due to the drop in exports to British buyers. The egg market continued its strength but prices were unchanged.

CHICAGO WHEAT.

CHICAGO, Sept. 18.—(Canadian Press)—The wheat market was flat and colorless Saturday and other commodities were equally dull. A few traders were inclined to the buying side with the exception that the disturbed European situation eventually would lead to an upturn in values here. At the finish wheat varied from unchanged figures to 3-4c lower, with December $1.01 5-8 to $1.01 3-4 and May $1.06 1-8; corn was unchanged to 1-8c up; oats were a shade lower to 1-8c higher, and provisions were unchanged to 7 2c off.

IN MILLBROOK AND DISTRICT

Re-opening of Women's Missionary Auxiliary—Personal Mention-Took in the Fair.

MILLBROOK, Sept. 18.—The re-opening meeting of the Women's Missionary Auxiliary of the Methodist Church was held on Wednesday, September 13, at the home of Mrs. Offa Williamson, 7th Line, Cavan, with about thirty members and visitors present. The warmth of the welcome extended by the hostess made the guests forget the unpleasant weather out of doors, for although the rain had poured steadily down all day, yet the cars which were provided conveyed them to the place of meeting with but little inconvenience except to the drivers, who had the slippery condition of the roads to contend with. The president, Mrs. S. T. Tucker, was in the chair, and after the opening worship period, Mrs. Hilliard Lang gave a reading, "The Unused Gifts," which was much appreciated, and Miss A. Stewart read an account of the life and work of the late Mrs. (Rev.) W. E. Smith, of China, prepared by two fellow-missionaries, Rev. Kenneth Beaton and Mrs. (Rev.) Sibley. A recitation, 'The Orphanhood of Heathen,' by Miss A. Hampton, and some appropriate music brought this part of the programme to a close. The membership contest resulted as follows: West End (Miss Hampton, captain), members present 12, dues paid 16, new members 1—total 28. East End (Miss S. Hetherington, captain), members present 8, dues 13, new members 2—total 21. West End won by 7 points. Mrs. (Dr.) Mitchell, Dr. Wallace, Mrs. W. Larmer and Mrs. Chester Fee assisted Mrs. Williamson in serving refreshments during the social hour. A hearty vote of thanks to the hostess for her hospitality, and to those who had given the use of their cars, was moved by Miss S. Hetherington, seconded by Mrs. C. W. Richards, and responded to by a vigorous clapping of the hands by all present. Mrs. Williamson made a brief reply, expressing her pleasure in having the Auxiliary meet in her home, and extending an invitation to repeat the visit at some future date. Those who furnished cars were: Mrs. G. E. Burnham, Messrs. G. W. Sayles, O. Williamson, A. J. Brown and A. Johnston.

Those present included: Mrs. Tucker, Mrs. G. Freelove, Mrs. J. Todd, Mrs. Brown, Mrs. Elmer, Mrs. Burnham, Mrs. J. Turner, Miss P. Byam, Miss A. Hampton, Mrs. C. W. Richards, Mrs. W. Mullen, Mrs. Lang, Mrs. J. Dawson, Mrs. F. Johnston, Mrs. W. Larmer, Mrs. W. Mitchell, Mrs. C. Fee, Miss Stewart, Miss Mary Widdis, Mrs. Wilbert Larmer, Mrs. H. Dawson, and Miss E. Hetherington.

Attended Funeral.

Rev. H. B. Kenny, of Campbellford, was in the village on Tuesday and attended the funeral of the late George Locke, taking part in the service at the church. Mr. Kenny spent four years on the Millbrook circuit, and was able to speak in the highest appreciation of Mr. Locke's faithfulness to the interests of the church during his term as pastor. Rev. Mr. Tucker preached from the text, "For we know that if this earthly house of our tabernacle be dissolved, we have an house not made with hands, eternal in the heavens," and both he and Rev. J. Wilks also referred to the loyalty of the deceased, in life and service, to the best interests of the church, and of the Kingdom. The Masonic brethren who acted as pall-bearers were: William Fisher, Peterborough; T. J. Lang, T. H. Bradley, M. Todd, R. Paterson and C. Thorndyke.

Rev. C. R. Spencer accompanied the remains of the late Mrs. Ernest Carveth, 7th Line, Cavan, to Warsaw for interment; Rev. S. T. Tucker assisted Mr. Spencer with the service at the family residence on Tuesday.

Personal Mention.

Dr. Wallace, of Oklahoma City, Okla., is visiting her sister, Mrs. (Dr.) Mitchell, this week.

Dr. T. H. Hassard, of Markham, was in town on Wednesday, the guest of Mr. H. Paterson.

Ira Nattrass carried off three firsts with his new team recently purchased at Toronto at the Oshawa Fair, and secured three firsts and one second prize at Peterborough on Thursday. Congratulations.

Mr. and Mrs. W. J. Tremaine are spending the week-end with friends in Peterborough.

Miss May Needham arrived home on Wednesday from an enjoyable visit at Sturegon Point with Mr. and Mrs. Widdis, of Peterboro at their summer cottage.

Amongst those from Millbrook who attended Peterboro Exhibition were noticed the following: Mr. and Mrs. P. I. Bentley, Mr. and Mrs. R. H. Edmunds, Mr. and Mrs. Ross Edmunds and family, Mr. and Mrs. N. Lamb and son, Mrs. Russell Smith, Mr and Mrs W. Thorpe, Messrs S. S. Staples, M.P.P, H. R. Armstrong, Aubrey Fallis, H. A. Fallis, Harold Nattrass, A. McCorry, R. J. McKnight, C. Lunn, W. J. E. Gillott, J. J. Clarke, Thos. Leith and W. G. Hetherington.

Dr. and Mrs. King of Peterboro motored to Millbrook on Sunday, and were guests of her parents, Mr. and Mrs. John Allen.

Mrs. George Hetherington returned from a visit with friends in Hastings on Saturday.

Miss Nellie Hetherington left on Tuesday for a visit with friends in Marmora.

Mrs. John Deyell and her daughter, Miss G. Fitzgerald returned on Monday from a visit with Colonel and Mrs. J. A. V. Preston at Orangeville.

Mrs. (Rev.) Dr. Armstrong and her son Mr. Harry Armstrong, of Ottawa are guests of Mrs. H. Mulligan and other friends in town at present.

Miss Amy Brock is the guest of friends in Peterboro this week.

A very successful corn roast was held on Tuesday evening by the Young Men's and Young Women's Bible Classes of the Carmel Sunday School, at the home of Mrs. Robert Lunn. Needless to say the gathering lacked nothing in the way of fun, and general good time both with games and music; especially was the supper an enjoyable feature which none required urging to participate in. The merry-making did not come to an end until long after midnight, and will always remain a pleasant memory with the young people who were privileged to attend.

Reeve W. T. Wood spent last week in Toronto, going to the city on Monday.

Mrs. J. Z. Vanette who was taken seriously ill here last Thursday while on a motor trip with her husband and family, from their home in North Bay to Montreal and return was so far recovered as to be able to resume the journey this week.

Mr. and Mrs. Sam Hunter were guests of his sister, Miss Emma Hunter, for a few days last week, en route from their summer home at McCracken's Landing, Stoney Lake.

Mrs. Crease and her daughters, the Misses Lynette and Corinne who have been visiting his sister, Mrs. Grasette for a few weeks returned to their home at Greenwich, Rhod Island, last week.

WILSON'S FLY PADS

Kill them all, and the germs too. 10c a packet at Druggists, Grocers and General Stores.

A Woman's Pride

The useful pride which makes woman careful of her appearance and complexion finds a help in the purity and delicate clinging fragrance of

BABY'S OWN SOAP

Best for Baby — Best for You

ALBERT SOAPS LIMITED • MONTREAL

COAL.

Whether you will have enough coal this winter depends more on railroads than on mines. The mines can produce enough soft coal. Getting it hauled to consumers will be a bigger job than the railroads have ever done.

The only permanent solution of the fuel power is to put the nation on an electrical basis, power generated by burning coal at the mines A starving man, however, isn't helped by knowledge that food will be plentiful 20 years from now.

LINDSAY MAN DROWNED IN SCUGOG LAKE

Dan Sinclair, Head of Sinclair Carriage Works, Thought to Have Overbalanced From Launch

PROMINENT CITIZEN

LINDSAY, Sept. 18. — His hat found in his stranded motor launch at the mouth of the Scugog River in the early hours of this morning, there seems no doubt that Dan Sinclair, manager of the well-known Sinclair Carriage Works, Lindsay, lost his life by drowning Sunday evening.

On Sunday morning Mr. Sinclair left home in his launch for the purpose of closing up his summer cottage at Scugog Lake for the season. Late in the afternoon he phoned Mrs. Sinclair that he was then leaving for home, and that was the last word heard from the missing man. Not having reached Lindsay by midnight, his family grew alarmed, and a 'phone call was sent in to Janetville C.P.R. Station on the shore of Scugog, asking that enquiries be instituted as to Mr. Sinclair's whereabouts. A search party was at once organized by Janetville people, with the result that his launch was discovered stranded at the mouth of the Scugog River. The missing man's hat was found in the boat, but no other clue as to what had happened its owner was in evidence.

As the water here is choke full of weeds, giving much trouble to launches travelling it, the supposition is entertained that Mr. Sinclair, in reaching over the stern of his motor boat to release its propellor from weedy obstruction, lost his balance, well overboard, and was drowned.

The searching party is still combing both lake and river, expecting to find the body of the missing man every moment, for there seems to be not the shadow of doubt that he has met his death either in the river or the lake.

Dan. Sinclair was the son of the late Dougald Sinclair, of Lindsay, who passed away a few months ago, when he succeeded his father as head of the carriage works of their name. He was 53 years of age, and is survived by his wife and one child. Well-known and highly respected in this town and district, he was a prominent member of fraternal societies, and a former member of Lindsay's baseball team in the eighties. He also enjoyed a large circle of friends and acquaintances in Peterborough city and district.

NEWS FROM CAVAN AND THE DISTRICT.

CAVAN, September 18. — The trustees of Cavan Methodist Church purpose having thank-offering services on Sunday, 24th September—morning and evening. Rev. Joseph Philips, a pastor on this circuit in years gone by, will preach.

Mrs. Reynolds, nurse, has gone to Ottawa with a patient. The lady was taken ill at Crocker's Hotel, Millbrook, where she was staying with her husband, who is a commercial traveller. Their home is in North Bay. Mrs. Reynolds nursed her until she was convalescent, and then went to Ottawa with her to join friends. Her home had been in that vicinity before moving to North Bay.

Held a Corn Roast.

On Thursday, 14th September, the Millbrook Presbyterian Tuxis Boys, known as The Beavers, and the Trail Rangers, held a corn roast in the basement of Grace Presbyterian Church. The menu was: Corn, bread and butter, and pie. The corn was cooked on a coal oil stove. It was plentiful and much enjoyed by the boys, about fourteen in number, and their leader, Rev. Mr. Gervan. After supper, games formed the programme, and the boys returned home before bedtime, having much enjoyed the evening.

Personal.

Many from Cavan attended Peterborough Exhibition, and reported a good Fair.

Among the number were Mr. and Miss McNeil, Mr. Wm. Douglas, Mr. Reg. Sutton, Mr. Jack Armstrong and family, Mr. Louis Pudsy, Misses Lillie and Dorothy Pudsy, Miss Gladys Wittles, Mr. John Smith and family, Mr. T. A. Kelly, and Master Kelly Munroe.

WOMAN COULD NOT WORK

Made Strong and Well by Lydia E. Pinkham's Vegetable Compound

St. Paul, Minn.—"I took Lydia E. Pinkham's Vegetable Compound for a tired, worn-out feeling and painful periods. I used to get up with a pain in my head and pains in my lower parts and back. Often I was not able to do my work. I read in your little book about Lydia E. Pinkham's Vegetable Compound and I have taken it. I feel so well and strong and can do every bit of my work and not a pain in my back now. I recommend your medicine and you can use this letter as a testimonial." — Mrs. PHIL. MAHER, 801 Winslow St., St. Paul, Minn.

Just another case where a woman found relief by taking Lydia E. Pinkham's Vegetable Compound. Many times these tired, worn-out feelings and pains about the body are from troubles many women have. The Vegetable Compound is especially adapted for just this condition. The good results are noted by the disagreeable symptoms passing away—one after another.

Lydia E. Pinkham's Vegetable Compound is a Woman's Medicine for Women's Ailments. Always reliable.

N. MONAGHAN NEWS

NORTH MONAGHAN, Sept. 18. —Quite a number of people from this district attended the Peterboro Exhibition. Many of them exhibited live stock and vegetables and carried off a goodly number of prizes.

Mrs. Melville Johnston, Springville, took two first prizes for bread and two second prizes for butter, besides other prizes that fell to that household.

Mr. Bert Stevens, Springville Road, had quite a showing of onions this year. On a plot of ground 55 x 65 feet, he planted seven ounces of onion seed. The net results were 81 bushels of fine onions.

"Be it ever so humble,
There's no place like home"

THE GREAT WORK OF LIFE INSURANCE IS THE PRESERVATION OF THE HOME —

LIFE INSURANCE SERVICE

Stinnes Get Cities to Invest Money in His Industrial Schemes

By MILTON BRONNER.

BERLIN, Sept. 13.—"Every little pfennig added to what you've got makes just a little bit more," seems to be the favorite motto of Hugo Stinnes, the uncrowned king of German business.

Like some of our own American business men, he early found the formula to convert coal into gas or electric power or set it to pumping water and you will soon have entire communities pouring their money into your coffers. There are syndicates in America which own and control all kinds of public utilities, but it is doubtful whether any of them found such a fat field as Stinnes has discovered.

The far-famed Ruhr region is peculiarly fitted for syndicated control.

Ruhr Is Ideal Location.

The coal is right there in the Ruhr. It doesn't have to be hauled for miles before being available. So coal is cheap. In the next place the Ruhr valley and the neighboring country is studded with large busy manufacturing towns in which most of the people are workers either in mines or steel and iron mills. Consequently they are highly paid laborers, live in comfortable homes and want all the conveniences of electric lighting, abundant water supply, and gas for cooking purposes. Furthermore, the entire region is a network of street car systems and of electric narrow gauge railways which haul material from mill to mill.

Twenty-five years ago Stinnes became active in forming several companies to undertake this public utility and as usual with Stinnes concerns they were finally combined into the big Rhenish-Westphalian Electricity Works Corporation.

Its present field is enormous. It covers a region from the Dutch frontiers as far south as Ahrtal and is especially strong around Dusseldorf, Cologne, Dortmund, Essen and Bochum. In several places its electric power plants actually stand at the edge of coal mines, so the fuel goes from pit to boiler.

Gets Cities to Invest.

The electric plants not only supply lights for many cities of the Ruhr and for the illumination of big mines, but also the power used in the street railways, most of which are owned and operated by the municipalities. Stinnes cleverly got the town fathers to invest municipal money in the Rhenish-Westphalian.

Thus the towns have a decided interest in the prosperity of the corporation. As consumers they buy electric current for their street lighting and their street railways. As stockholders they participate in the considerable profits of the company. This is true of big cities like Essen, Mulheim, Ruhrort, Solingen, Gelsenkirchen and all the other steel towns of which one heard so much during the war.

The company has also gone extensively into the gas business. In the past ten years it has erected and still owns the gas plants for about 25 cities in the Ruhr region.

Acquires Lignite.

It also constructed and partly owns a considerable number of water reservoirs. The far-seeing Stinnes also brought into the concern the big lignite company of Bruehl. This not only gave him another immense electric power station, but assured the combine an annual supply of 9,000,000 tons of lignite. The last available report showed that the Rhenish-Westphalian produced the tremendous yearly sum of 626 million kilowatt-hours of energy. Of this 260 millions were used by its own street railways and similar organizations.

Going into southern Germany, Stinnes acquired a big interest in the South German Railway Corporation of Darmstadt. This concern owns street railway systems in 15 German cities.

As the big figure in the Siemens-Rhine-Elbe-Schuckert Union, Stinnes also derives income from still other municipalities. This last named corporation owns power stations in Turingia and the Harz mountains, electric light plants in Mannheim and street railways in Vienna, Elberfeld, Barmen and Wurzburg, besides which it owns a big share in the Berlin underground railway system.

In his next story Bronner tells of Stinnes' great shipping interests and of the "trick ships" he now is building in an effort to corner Russia's trade.

At the Capitol Thursday, Friday and Saturday.

Go To Jungles For Beauty, Woman Nimrod Advises

By MARIAN HALE.

Women are natural born hunters, or are alleged to be, but most of them prefer to stalk their prey within the confines of civilization.

An exception is Mrs. Harry K. Eustace of London, now on a visit to America, who has shot with her camera, as well as her gun, all sorts of interesting wild animals while her husband, an explorer, has been adding to the collection of the Zoological Society of London.

As a place to learn poise, study human nature, and likewise attain beauty, Mrs. Eustace recommends the jungles of Africa, into which she has penetrated further than any other woman.

"When you have looked a rhinoceros, lion or tiger squarely in the face and convinced him that you are a tree or a stationary object instead of a nice, toothsome tidbit, you aren't afraid to face human beings," she says.

* * *

And when you analyze the matter you find animals and humans both respond to the same attributes in others—dignity and fearlessness. If people think you are afraid, they impose on you. If you show fear to an animal, he shows power.

"I believe animals, however, are much more quick to sense fear vibrations than people. I think they are as conscious of them as they are of our particular human odor, which they hate.

"I would teach a child fearlessness above all other characteristics. I believe it is one's best equipment for dealing with all problems with all people as well as facing physical danger.

"While I can face jungle animals without fear, I cannot yet look upon a little crawling earwig without a feeling of repulsion, all because a stupid nurse taught me to be afraid of them.

"Kill or get killed is the law of the jungle, but I have never yet killed any living thing except in self-defense. In the jungle they call me 'Catessi Moya,' meaning 'One Shot.'

* * *

"I can tame any animal, even a snake. There was my favorite black and yellow python, Jehosophat, the only snake I believe that ever had his meals served to him in a hotel in New Zealand.

"I used to sit by his cage and play the mandolin for him. Pretty soon he would coil affectionately about my wrists. I kept him with me for a year and a half until he died from a cold.

"You have no idea how little time or inclination one has for 'nerves' in the jungle. Petty trifles just naturally disappear in the face of the big elemental things you face there.

MRS. HARRY K. EUSTACE AND HER PET PYTHON.

"My skin gets as brown as that of a native, but the outdoor life keeps it smooth and soft, and when we get back to civilization and it bleaches out I find I haven't a wrinkle or a blemish."

Mrs. Eustace has a number of interesting recipes for food. Elephant tail soup is much more tasty than our own ox-tail soup, she says.

She has a country home and a city home in England, a suite at the Hotel Astor in New York, but she is impatient to get back to Africa where she has spent most of her time the last 12 years.

"There's no place so much like home as the jungle," she says.

LIVESTOCK PARADE ON SATURDAY IMPRESSIVE SYMBOL OF EXHIBITION

Prize-Winning Cattle and Horses in Splendid Array Demonstrated to Last Day's Crowd the Progress and Importance of Peterborough's Fair.

ATTENDANCE RECORD

The attendance at the exhibition for the four days made a new record of 25,278, the total for the four days, as compared with 24,678 last year, a gain of 596. The actual paid admission this year weree 21,549, but this number does not include the 3,725 children who were admitted free for the first time. This open house to the young folks was a departure which the Exhibition Board decided upon a few weeks prior to the Fair, and which pleased the directors in its results as much as it did the children.

Saturday's paid admissions numbered 5,696, most of which were for the afternoon the night crowd being negligible .The directors realized after Thursday that with two of the days marred by rain it was almost impossible to make up the loss suffered by the unfavorable weather on Wednesday and Thursday, but when Mr. Fowler's staff announced their total returns Saturday night everybody was highly gratified, and the final opinion was that in spite of the unavoidable handicap imposed by the weather man the 1922 results were in all respects the best yet achieved.

The Livestock Parade

The outstanding feature of Saturday afternoon's program was the parade of beribboned prize-winning cattle and horses. Pedigreed stock led by their owners and attendants filed past the grandstand at 1.30 o'clock symbolizing in the long, impressive array all that the Peterboro Agricultural Exhibition exists for. The animate wealth of the farms of Midland Ontario were represented in that procession. Dairy and beef cattle and the dual purpose classes, heavy draught horses, roadsters and carriage types too, all the stock of which the progressive farmers of this part of Ontario are justly proud, were strung out in a line that demonstrated to the thousands of spectators the chief purpose of the Exhibition, and suggested its actual and potential influence upon the farming community of this section of the province.

The Board's Ideal

During the years of his successful presidency of the Exhibition, Mr. Denne has reiterated that its chief object was as an incentive to farmers to breed better stock, to grow better fruits and grains and vegetables, and, through the spirit of competition and pride in production, steadily to improve their farms and thereby to further their own agricultural and financials interests and to increase the wealth of this country. This has been the ideal of the Exhibition Board. It has been the goal to which the directors have worked, and the lodestar of their unflagging efforts. With the display of livestock poultry, grains and fruits this year Peterboro's show has made good its boast that it had attained a place among the first rank of the Fairs in this country.

Many of the exhibits were not surpassed anywhere, and most of them were of excellent quality while in point of numbers a new high mark was made for 1923 to aim at.

Deficiency Emphasized

The Fair directors have been trying to emphasize to the people of this city and district that the expansion of the Exhibition now depends upon the facilities and accommodation offered to exhibitors. The cattle building with its limited room must convince all those who recognize the benefits of the Fair that this building is inadequate. And so is the horse barn. But new buildings cost considerable money. The people have been loyal in their co-operation, but the revenues have not been sufficient to permit the directors to launch upon the construction programme they have mentally mapped out. Business men and many citizens and farmers have contributed to special funds during the last few years, and it has been largely due to this source and means that the directors have been able to provide the buildings that have been erected. In other words the exhibition plant is deficient accommodation, and this situation was nover more apparent than this year. It was an observation that must have impressed most of the visitors, even as it did the exhibitors, some of whom remarked that proper accommodation is the only need at Peterboro's show. It is referred to now as a reminder to the public of—first the Exhibition Board's accomplishments, and again, of the problem that confronts them for next year, if Peterboro is to maintain its leadership and enlarge its influence throughout Midland Ontario.

The Tug O' War

The tug o' war for the Denne Cup was won by the recently organized South End Garage team who defeated the North Smith, Emily and Fred Jopling's teams, in a great display of brawn and sinew. The Jopling team, winners last year, won the first pull, but were overcome in the next two. The South End Garage crew, who assumed the name from Gene Hurtubise's shop at the corner of Stewart and Townsend street, trotted out as hefty a string of heavers as could be selected from the whole city. Their anchor man was Bill Smyth, ex-policeman who was almost immovable, and the rest of the line up were ene Hurtubise and A. Hurtubise, Bruce Menzies, Jack Murphy, Jim Murphy, Bob Simpson M. James, M. Dubey and R. McKee with Ryan, Smith and M. Coughlin as spares, and Jerry Coughlin coach. There were so satisfied with their performance that they propose to challenge the Toronto Police team.

The Drawing Competition

Director Bob Grandy's special interest was the drawing contest which brought out so many teams that it was twilight before the winners were decided. This test of the pulling power of horses made such a hit with the crowd that the majority of the grandstand and ringside spectators remained to the finish, and cheered loudly the gamest teams.

In the heavy class there were seven entries. The stoneboat was loaded with three tons of iron and the time allotted to each team was four minutes. The winners were as follows:—

1—Wm. White, North Monaghan, 60 feet.

2.—A. Henderson, 27 feet 10 in.

3—George Mcharry, 24 feet 8 in.

The best performance was accomplished by a team driven by "Sandy" McManus which hauled the 6,000 pounds of dead weight 69 feet, 6 in. A little misunderstanding arose over the fact that this team was not owned by one man as required, according to the explanation of several directors. One horse belonged to Mr. McManus and the other to Mr. Jopling However, although this entry might been ruled out on a technicality the directors decided to recognize the work of the team by giving the owners $20, the same amount as the first prize. Other entrants were Ed. Cooney, Peterboro, Wm. Hooten, Cavan and James McManus, Lakefield.

The load in the light class was 5,000 pounds and time was the same four minutes. The winners were:—

1.—W. Simpson, Douro, 164 feet 8 inches.

2.—Ed. Lynch, Claraday, 124 feet 6 inches.

3.—W. Stinson, Harvey street, 115 feet 8 inches.

The other contestants were A. R. White, Wm. Milne, Wm. Harrison, Smith township, John McManus, Smith, R. Manley, city, and Braden Bell, Smith.

This competition was one of the interesting features of the Saturday programme, and was conducted in a manner that was free from objection. No whips were allowed, and apparently the horses were not urged beyond their strength. The winning teams dug their hoofs into the sward and pulled together in a way that suggested a reserve power developed by their daily work, while the other teams evidently were not accustomed to such strenuous labour.

MARRIAGE A LA MODE.

The Mexican youth courts the woman of his choice by singing outside her window night after night.

If she tosses out a rose that means she looks on him with favor and he may approach her parents or let the priest be his representative.

If they are agreeable he may call upon her, but never sees her alone. She is chaperoned until the marriage ceremony is over.

WINNERS OF OAT SHEAF CONTEST AT EXHIBITION

Increased Number of Fine Entries This Year

NORTH MONAGHAN, Sept. 18.—A special feature open to farm young ladies at the Peterborough Exhibition was the decorated oat sheaf competition held by W. H. Merrel. That more interest was evinced in this event this year than last, was shown by the increased number of entries. Last year only three competitors entered; this year there were eight.

This display reflected credit on the artistic talent of the young ladies. Flags, flowers, fruit, ribbons and maple leaves were the principal decorations, while one sheaf carried the inscription, "Pet. I. Ex., 1922," worked in rowan berries. Judging, the size and quality of the sheaf had much to do with the final decisions.

Those who won the prizes were: 1st, Miss Grace Kelk, Springville; 2nd, Miss Johnston, Springville; 3rd Miss Eulah Hancock, Smith.

Next year, Mr. Merrel hopes that more will enter the contest, and make it a greater success than ever.

A display which was of much interest to farmers was held in the tent occupied by Mr. Heard, and was under the supervision of W. H. Merrel. At the door representative sheaves of corn from the fields of Rev. Father McColl, East City, and Messrs. John Mortimer, Douro; Wm. Brown, Smith; Goodfellow Bros., North Monaghan, and Wilbert Bell, Smith, all sheaves measuring 12 feet in height. Sudan grass and Huban sweet clover were also on display.

Inside, cowhorn turnips, Canadian Gem turnips, Sludstrip mangles and Early Rose potatoes were shown, and were certainly a credit to the growers, their magnificence dispelling all doubts as to the purity of the seed.

Worthy of comment were the fine samples of oats grown around this district, New Victory, Imperial and Roval Banner being the choicest varieties.

Some fine samples of Soy beans grown by S. Jay attracted some attention, as there are very few of that variety grown around Peterborough. This display reflects great credit on W. H. Merrel, who is doing much to introduce good seeds to local growers.

HASTINGS AND THE DISTRICT

Announce Lacrosse Play-off Between Hastings and Havelock Shortly —Personal Paragraphs.

HASTINGS, September 18. — Mr. and Mrs. James Stevenson and family motored out and spent Sunday with friends in Cobourg.

Messrs. John Lee and T. Cruickshanks took in the Exhibition in Peterborough on Friday.

Mr. and Mrs. V. Gorman and Miss Jessie Wilcox motored up to Peterborough Exhibition on Friday.

Born—To Mr. and Mrs. James Dunlay (nee Nellie Gorman) — a daughter.

The many friends of Mrs. P. McCarthy, of Chesely, Mich., will be sorry to learn that she is dangerously ill.

Mr. and Mrs. J. M. Thompson and children left on Saturday for a two-weeks' vacation at Stoney Lake.

Mr. Covert, of Bowmanville, spent the week-end with Mr. and Mrs. J. W. Vallian.

Mr. and Mrs. R. N. Simpson and family spent Sunday with friends in Morganston.

Miss Emma Hubbs spent Sunday in Peterborough.

Mr. Robert Simpson was in Norwood on Sunday.

Rev. Mr. Stinson, of Westwood, occupied the pulpit in the Methodist Church on Sunday evening.

Mr. and Mrs. M. J. Baker and Mr. and Mrs. T. E. Kelly motored up to the Peterborough Exhibition on Friday.

Mrs. Eyre, of Ottawa, is the guest of Mr. and Mrs. W. West.

Miss Marie Walsh is visiting friends in Peterborough.

Mrs. S. Scriver took in the Exhibition in Peterborough on Friday.

Mr. and Mrs. Roy Watson, of Norwood, spent Sunday with Dr. and Mrs. Hess.

Mr. and Mrs. H. White spent Sunday with friends at Oak Heights.

Miss McCarthy, of Peterborough, was in town on Saturday.

Mr. and Mrs. E. Hubble took in the Exhibition in Peterborough on Saturday.

Mr. and Mrs. Murphy, of Peterborough, spent Sunday in town, the guest of Mrs. J. Perrault.

Mr. Earl Lambert is spending a few days in Peterborough.

Mr. Charles Graham, of Porcupine Hill, spent Sunday at his home here.

Mr. W. Turner returned home on Saturday from a business trip.

Mr. Carlos Runnels, of Colborne, spent Sunday with his parents, Mr. and Mrs. F. G. Runnels.

Mr. E. J. Patterson has his new residence nearly completed, and intends moving about 1st October.

Messrs. J. Jones, Jas. Convery, and John Lee took in the Peterborough Exhibition on Saturday.

Mr. Lynn Hill has returned home from an extended visit with friends in Pittsburgh.

Mr. and Mrs. Wallie Hill spent Sunday in Cobourg.

Lacrosse Play-Off.

The lacrosse executive of the Hastings Junior O.A.L.A. team received a telegram from Secretary Labatt, of Toronto, notifying them that in a couple of days they will have arrangements completed for the play-off between Hastings and Havelock.

Bearing a courtesy title, the daughter of an English peer who died a few years ago, earns her living by selling candy in a shop near the Houses of Parliament.

Warm Cuddley Blankets For The Baby

In the well-known "Kenwood" Brand

These are Pure Wool, and are finished with satin binding to match. The colors are White, Pink, and Blue.

They are in two sizes—for Cots, and Cradles or Carriages.

Let us show them to you.

W. E. LECH

Headquarters for Children's Wear

366 George St. 3rd Door from Simcoe St.

Better Than Pills—For Liver Ills

The Warne Drug Company, Ltd.

SAVES FRUIT

Canned vegetables, pickles, and sauces, etc. from spoiling.

PARKE'S PRESERVINE

Does not conceal or destroy the flavor and is a sure preservative.

Package 7 c

BOND'S Drug Store

Cor. George and Hunter Sts.

"Fashion-Craft" Fall Clothes Carnival

Starts Wednesday, Sept. 20

A Beautiful Demonstration of Men's Clothes Artistically and Intelligently Shown.

The Finest Assortment of Fall and Winter Models at Most Attractive Prices.

The Primary Object of this Carnival is increased Publicity for the Genuineness of Fashion-Craft Clothes.

Watch Windows For Daily Attractions.

See Tuesday's Advertisement for Further Details

JACK PRIMEAU

Fashion-Craft Shop - - 140 HUNTER STREET

Belleville Wins Second Half-Play Off For Petes On Wednesday

Rochester Takes Second By Defeating Maple Leafs

St. Louis Trims New York and Advances to Within Half a Game of League Leaders — Two Home Runs.

INTERNATIONAL.

Rochester 6, Toronto 2.

ROCHESTER, N.Y., Seteber 18 (Canadian Press). — Rochester clinched second place in the International League by defeating Toronto 6 to 2, in the first game of yesterday's double-header. Ralph Judd, a recruit from the Mint League, made his first appearance with the locals in the second game, shutting out the Leafs, 1 to 0. Rochester had only two assists in the second game. Scores:

Toronto	000002000	2	7 3
Rochester	03020010x	6	12 1

Taylor and Vincent; Wisner and Lake.

Rochester 1, Toronto 0.

Toronto	0000000	0	2 2
Rochester	000010x	1	3 0

Baumgartner and Vincent; Judd and Sanberg.

Baltimore 9, Reading 5.

BALTIMORE, September 18 (Canadian Press). — The Orioles captured both ends of a twin attraction with Chief Bender's Reading team yesterday afternoon, the scores being 9 to 5 and 2 to 1. Scores:

Reading	10001003	5	10 4
Baltimore	50200200x	9	8 1

Martin, M. Thomas and Tragresser; Styles, Groves, Ogden and McAvoy.

Baltimore 2, Reading 1.

Reading	000100000	1	4 2
Baltimore	00100100x	2	8 1

Karpp, Bender and Fitzgerald; A. Thomas and Barry.

Newark 8, Jersey City 5.

JERSEY CITY, September 18 (Canadian Press). — Jersey City and Newark split yesterday's double-header, the Bears taking the first game by the score of 8 to 5, while the Skeeters won the second, 5 to 2. Scores:

Newark	112000130	8	14 2
Jersey City	030200000	5	11 3

Kneisch and Devine; Zellars and Dehaney.

Jersey City 5, Newark 2.

Newark	0110000	2	5 3
Jersey City	003020x	5	4 3

Barnhardt and Devine; Lucey and Freitag.

Buffalo 14, Syracuse 5.

BUFFALO, N.Y., September 18 (Canadian Press). — Buffalo ran home with 14 runs off three Syracuse pitchers yesterday, to 9 for the Stars. Stewart and Jones clouted home runs in the last frame. Score:

Syracuse	000000405	9	10 2
Buffalo	14322002x	14	16 0

Reinhart, Montgomery, Stewart and McCurdy, Niebergall; Reddy and Bengough.

AMERICAN.

St. Louis 5, New York 1.

ST. LOUIS, September 18 (Canadian Press). — Hubert "Shucks" Pruett, phenomenal young pitcher for the St. Louis Browns, held the New York Yankees to five scattered hits, and struck out eight visiting batsmen, and the Browns yesterday climbed back to within half a game of the leading Yanks by defeating them 5 to 1 in the second game of a three-ply series.

Kenneth Williams took the lead among the major league home run clouters by slamming out his thirty-eighth circuit drive in the eighth inning. Sisler, who had walked, was on base. Sisler cracked out a single in the sixth, making it the forty-first consecutive game in which he has hit safely. His single broke the record created by Ty Cobb of Detroit in 1911, when Cobb hit in forty straight games.

Lawton "Whitey" Witt, centre-fielder of New York, who was knocked unconscious when struck by a pop bottle, presumably thrown by a fan in Saturday's game, was back in the line-up yesterday.

In the sixth inning Ruth, who, in his first time at bat, had walked and fanned, connected for his thirty-third home-run. Score:

New York	000001000	1	5 0
St. Louis	00000302x	5	12 1

Hoyt, Jones, and Schang; Pruett and Severeid.

Boston 3, Chicago 2.

CHICAGO, September 18 (Canadian Press). — A batting rally in the sixth inning, netting two runs, won for Boston over Chicago yesterday 3 to 2. Score:

Boston	100002000	3	10 1
Chicago	000100010	2	6 0

Collins and Ruel; Robertson and Schalk.

Cleveland 4, Philadelphia 2.

CLEVELAND, O., September 18 (Canadian Press). — Summa, a recruit from the Texas League, featured yesterday in Cleveland's 4 to 2 victory over Philadelphia by driving in Cleveland's first run and starting the winning rally in the eighth. The score:

Philadelphia	001000100	2	10 1
Cleveland	11000002x	4	10 2

Hasty, Harris and Perkins; Boone and Sewell.

Washington 6, Detroit 2.

DETROIT, September 18 (Canadian Press). — Washington found Dauss easy yesterday, and defeated the Tigers, 6 to 2, while Mogridge held Detroit's hits well scattered, and received good suport. Score:

Washington	004010010	6	11 2
Detroit	000010001	2	10 2

Mogridge and Lapham; Dauss, Oleson and Bassler, Woodall.

NATIONAL.

Cincinnati 4, New York 3.

NEW YORK, September 18 (Canadian Press). — The New York Giants outhit Cincinnati yesterday, 13 to 8, but were unable to solve Rixey's southpaw shoots in the pinches, and lost to the Reds, 4 to 3. Score:

Cincinnati	010001020	4	8 1
New York	000003000	3	13 1

Rixey and Hargrave; Nehf and Snyder.

Chicago 6, Brooklyn 2.

BROOKLYN, September 18 (Canadian Press). — Ray Grimes, with a double, a triple, and a home run, accounted for three of the tallies that gave Chicago a 6 to 2 victory over Brooklyn yesterday. Score:

Chicago	20000010	6	8 1
Brooklyn	000000002	2	7 3

Osborne and O'Farrell; Smith, Decatur and Hungling.

CENTRAL LEAGUE STANDINGS.

	Won.	Lost.	P.C.
Belleville	12	2	.857
Cobourg	8	4	.667
Peterborough	9	5	.643
Lindsay	8	6	.571
Leaside	6	6	.500
Bowmanville	6	8	.429
Oshawa	4	9	.308
Port Hope	0	13	.000

SATURDAY'S GAMES.

INTERNATIONAL

Rochester	200003100	6	11 1
Toronto	101000000	2	9 2

Blake and Sanberg; Reis, Thompson and Vincent.

Rochester	0111002	5	6 0
Toronto	0000200	2	4 2

Cox and Lake; Connally and Vincent.

Reading	000000100	1	4 0
Baltimore	00000400x	4	5 1

Schacht, Bender and Tragresser; Frank and Barry.

Reading	110130001	7	13 3
Reading	110130001	7	13 5
Baltimore	42042110x	14	15 3

Nieuhaus, Woodhouse and Tragresser; Reid and McAvoy.

Syracuse	000020000	2	4 0
Buffalo	24000101x	8	10 1

Renhardt, Stewart, Montgomery and Niebergall; Fisher, Tomlin and Bengough.

Syracuse	401001000	6	11 1
Buffalo	12600003x	12	15 3

Stewart, Dyer and Niebergall; Werre and Hull.

Newark	010120021	7	14 0
Jersey City	110000000	2	7 2

Baldwin and Devine; Tecarr and Freitag.

AMERICAN.

New York	011000000	2	9 0
St. Louis	000001000	1	7 1

Shawkey and Schang; Shocker and Severeid.

Philadelphia	301000020	6	11 1
Cleveland	000000001	1	4 1

Rommell, Lindsey and Perkins, O'Neill; Uhle and Schang.

Washington	100000040	5	9 3
Detroit	00104211x	9	10 2

Frances, Warmuth, Erickson, Brillheart and Lapham; Oldham, Oleson and Bassler.

Boston	000001010	2	7 0
Chicago	00224010x	9	13 3

Karr, Piercy, Ferguson, Chaplin and Schang; Faber and Schalk. and Schang; Faber and Schalk, Graham.

NATIONAL.

Cincinnati	000102000	3	10 4
New York	11102021x	8	12 0

Donohue, Gillespie and Hargrave; J. Barnes and Snyder.

Cincinnati	060002000	8	11 1
New York	000002020	4	11 3

Luque and Wingo; McQuillan, Ryan, Jonnard and Snyder.

Pittsburgh	010233101	11	16 3
Philadelphia	000001041	6	15 4

Cooper, Singleton and Schmidt; Meadows and Henline.

Pittsburgh	300010020	6	7 0
Philadelphia	10202021x	8	12 5

Brown, Carlson and Gooch; Behan and Peters.

Chicago	401000002	7	12 2
Brooklyn	004100000	5	7 2

Jones, Albridge and Wirth, O'Farrell; Ruether and Deberry.

Chicago	0000000000	0	8 2
Brooklyn	0000000001	1	8 1

Keenan and O'Farrell; Shriver and Huntling.

St. Louis	200001100	4	11 0
Boston	001000001	2	4 0

Sherdel and Ainsmith; Watson, Garew and O'Neill.

COMRADES FELL TO QUAKER OATS

Fast Football Game at King Edward Park Results in 3 to 1 Victory For the Quakers.

Quaker Oats football team defeated the Comrades, 3 to 1, in a league game played at King Edward Park Saturday afternoon. Comrades started short handed and remained so throughout the game, owing to the fact that some of the players did not get the notices of the game.

The play was interesting all the way, the exchange being very even, and both teams playing well. Comrades scored first, Craig taking up a pass from Hansen and beating Griffin from close in. The Quakers failed to score in the first period.

In the second half the Quakers had the best of the play, and in fifteen minutes Foster put the teams on even terms. A few minutes later G. Logan got a second goal past Fenner with a low shot. The last and best goal of the game also came from G. Logan, the centre forward beating the defence and giving Fenner no chance to save.

The teams were:

Quakers—Griffin, Honour, R. Willshaw, Mahewett, Clark, Henburn, W. Logan, J. Willshaw, G. Logan, Croft and Foster.

Comrades — Fenner, Anderson, Brown, Jackson, Hoggarth, Sayes, Hansen, Shaw, Craig and Abraham.

Referee—J. Clark.

To be in style, girls will have to wear longer skirts or else get further into them.

BELLEVILLE ON TOP IN SECOND SECTION OF C.O.B.L. SCHEDULE

Trunks Took First Half of Double-Header and Let Leaside Have the Second

PLAYED AT COBOURG.

Belleville cinched the championship of the second hali of the Central Ontario League race on Saturday when they defeated Leaside in the first game of the double-header at Cobourg by 8 runs to 4, thus setting up a new league record of ten straight wins. They were beaten 8 to 5 in the second game, but the loss did not effect the section honours.

Leaside beat themselves in the first game by dumb work on the bases and one bad fielding innings. Williams, Belleville's Indian southpaw, was wild, hitting four men and passing an equal number, while he slipped in a couple of wild pitches and was guilty of a balk as well, but the Leaside crew refused to wait him out. On top of that they balled up a squeeze play and several hit and run plays just when they were in a good position to score. "Lefty" Maguire, on the rubber for Leaside, pitched a much steadier game than his opponent and deserved to win.

Leaside threw away a chance in the first innings when with two out Mahoney poled a long triple to right. He tried to stretch it into a homer and was out by a block at the plate.

There was no scoring until the third, when Belleville bagged three. With one down Casey singled to left and J. H. Williams was hit. Weirs' solid single to centre sent Casey in and Williams to third. Ross rolled to Lennon, whose throw to the plate was too plate to get Williams. Weir going to third. Mills' sacrifice fly scored Weir, after which Harry Mills flied to right.

Leaside got two back in their half. With one gone Halsey was hit, Maguire sacrificed him to second, Jones walked, Hoose's single to centre scored Halsey, and when Mills let the throw get away Jones also counted. Mahoney struck out.

The Durant gang tied the score in the fourth. Murray beat out a perfect bunt and went to second on a balk. Dillon beat out a slow roller to third, Murray going to third, from which station he scored on a wild pitch. Shaw walked. Williams was up in the air at this stage, but when Lennon failed to hit ou a hit and run play and Dillon was an easy out at third, he came back to earth. Lennon popped to Harry Mills and Halsey fanned, and the Indian was out of a bad hole.

Belleville increased their lead in the fifth. Williams singled through the box, Weir walked and Ross singled to centre, filling the bases. W. Mills angled through short, scoring Williams and Weir. Harry Mills hit into a fast double play, Lennon to Dillon, and Murray tossed out J. K. Williams.

Leaside got one back in their half, and should have had more. Maguire walked to start with and was sacrificed to second by Jones. Hoose was hit. Mahoney doubled over Hagerman's head, scoring Maguire and sending Hoose to third. A squeeze play went wrong at this stage when Murray failed to hit, and Hoose was an easy out at the plate. Murray fanned to retire the side.

There was nothing more doing until the eighth, when Belleville got three runs on one hit. Billy Mills got a life on Maguire's fumble of his bunt, but was caught off first, Hoose to Dillon. H. Mills was safe on Mahoney's miss, and J. K. Williams singled to left. Meagher sacrificed the play along. Hagerman rolled to Murray, who fumbled and then threw badly to first, Mills and Williams scoring. Lennon missed Casey's roller and Hagerman scored. J. H. Williams' fly to centre wounded up the innings.

The score:

Belleville.	AB	R	H	PO	A	E
Weir, ss	4	2	1	0	0	0
Ross, m	5	0	1	0	0	0
W. Mills, c	4	0	1	15	3	1
H. Mills, 1b	4	1	0	9	0	0
J. K. Williams, 3b	4	1	2	1	0	1
Meagher, 2b	3	0	0	2	3	0
Hagerman, lf	4	1	0	0	0	0
Casey, rf	4	1	1	0	1	0
J. H. Williams, p	3	2	1	0	0	0
	35	8	7	27	13	2

Leaside.	AB	R	H	PO	A	E
Jones, lf	2	1	1	0	0	0
Hoose, c	3	0	1	6	3	0
Mahoney, 2b	5	0	2	1	2	1
Murray, 3b	4	1	1	0	3	1
Dillon, 1b	3	0	2	13	0	0
Shaw, m	2	0	0	2	0	0
Lennon, ss	4	0	0	3	2	1
Halsey, rf	2	1	0	2	*0	0
Maguire, p	2	1	0	0	2	1
*Hines	1	0	0	0	0	0
	28	4	7	27	12	4

*Batted for Halsey in the ninth.

By innings:	R.	H.	E.
Belleville	003020030	8	7 2
Leaside	002110000	4	7 4

Two-base hit—Mahoney. Three-base hit—Mahoney. Sacrifice hits—W. Mills, Meagher, Maguire, Jones, Shaw. Struck out—By Williams, 12; by Maguire, 6. Bases on balls—Off Williams, 4; off Maguire, 1. Double plays—Lennon to Dillon, J. H. Williams to Meagher to H. Mills. Left on bases—Belleville, 4; Leaside, 8. Hit by pitcher—By Williams, 4 (Hoose 2, Dillon, Halsey); by Maguire, 1 (J. H. Williams). Wild pitches—Williams, 2. Balk—Williams. Umpires—Kay, Peterborough, at the plate; Boundy, Cobourg, on the bases.

There was no excitement over the second game. Mallen, who pitched for Belleville, had nothing on the ball but the cover and Leaside combed him hard, Murray leading the way with a home run and a triple. Hines, who pitched the first two innings for Leaside, and Shaw, who finished the game, did not show very much either but Belleville could only collect five hits of their delivery. Shaw caught the first two innings and then finished the game on the rubber.

Belleville gave Billy Mills a rest, using Hagerman as catcher, but Mills got into the game as a pinch hitter before it was over and finished in left field.

The score by innings: R. H. E.

Leaside	2112002	8	10 3
Belleville	2010101	5	5 2

Batteries—Hines and Shaw, Shaw and Hoose for Leaside; Mallen and Hagerman for Belleville.

Big League Standings

INTERNATIONAL.

	Won.	Lost.	P.C.
Baltimore	114	50	.695
Rochester	101	69	.627
Buffalo	94	68	.580
Jersey City	80	81	.496
Toronto	74	84	.468
Reading	69	90	.434
Syracuse	60	101	.375
Newark	51	109	.320

AMERICAN.

	Won.	Lost.	P.C.
New York	87	56	.608
St Louis	87	57	.604
Detroit	76	69	.524
Chicago	72	72	.500
Cleveland	71	72	.497
Washington	63	77	.450
Philadelphia	58	83	.411
Boston	59	85	.410

NATIONAL.

	Won.	Lost.	P.C.
New York	85	55	.607
Pittsburgh	80	61	.567
St. Louis	76	63	.547
Cincinnat	77	65	.542
Chicago	74	66	.529
Brooklyn	69	72	.489
Philadelphia	50	87	.365
Boston	46	90	.338

TODAY'S GAMES

INTERNATIONAL.

Toronto at Rochester.
Reading at Baltimore.
Newark at Jersey City.

AMERICAN.

Philadelphia at Cleveland.
Washington at Detroit.
New York at St. Louis.
Boston at Chicago.

NATIONAL.

Pittsburgh at Philadelphia (2).
Cincinnati at New York.
Chicago at Brooklyn.
St. Louis at Boston.

Diamond Dust

Belleville's victory over Leaside in the first game Saturday afternoon put the Trunks safely in first place for the second half. They will meet the Petes in Belleville Wednesday afternoon for the first game of the final series to decide the Central League champions.

* * *

The Adanac-C.G.E. game Saturday afternoon nearly proved disastrous for the Intermediate city champions.

* * *

The final standing for the second half of the Central League schedule shows Peterborough in third position.

* * *

Bowmanville, a newcomer in the league, who was not expected to show at all, finished up in sixth place with six victories.

* * *

A sarcastic St. Louis fan writes: "You can say for us out here that we will give the Yanks a good trimming next summer anyway, for there isn't another ball player left in Boston they can use."

* * *

Ty Cobb's average to date is .373 for eighteen years. This is the most consistently brilliant performance that we have seen charted in sport. It is something more than a record. It's an epic.

WILDE-VILLA BOUT.

NEW YORK, Sept. 18.—(Canadian Press).—Jimmy Wilde of England, world's flyweight boxing champion, has accepted terms for a title contest in this country with Pancho Villa, Lilipino sensation, who captured the American flyweight title last Thursday night by scoring a technical knockout over Johnny Buff, the former titleholder.

RADIO PRIMER

JAMMING. — Introduction of a wave of very high decrement that cannot be readily turned out in ordinary receieving appaartus. The result is that other signals which an operator is trying to receive are drowned out, or "jammed," by the outlaw wave.

C.G.E. WENT TEN FRAMES TO WIN

Intermediates Needed An Extra Inning to Defeat the Junior Champion Adanacs.

The Adanacs threw a great surprise into the C.G.E. nine in the exhibition game at Riverside Park Saturday afternoon, and the Intermediate champions went into the tenth inning to grab the necessary run to give them a 7 to 6 victory.

McElroy started for the electricians and had a very bad start at that, for when the smoke cleared up after the first innings the Junior champions had sent six runs across the plate. McElroy went two more innings, holding his opponents scoreless, and was relieved by Abbie Rose in the fourth. Rose was hit freely, but the Adanacs lacked the necessary punch to send the runs across after the men were on the bases, and did not score for the remainder of the game.

Turner started for the Adanacs and turned in a good game. He was relieved by Shaughnessey at the end of the sixth frame in order to give both twirlers a chance on the rubber. The score was then 6 to 4. Shaughnessey also pitched a good game and in one inning fanned Ross, Rose and Primeau, the three heaviest hitters against him, but he could not overcome the errors committed by his teammates, and in the eighth the C.G.E. sent in the run to tie the score. Both teams went scoreless in the ninth, but in the tenth, after Shaughnessey fielded an easy grounder, Hardill dropped the throw at first and the runner scored later for the winning run when Fanning misjudged a fly to the field.

Both Turner and Shaughnessey pitched good ball, and if the game had gone on their merits only, the Adanacs would have had an easy victory. Numerous errors, however, crept in where they would do the most damage and the hits were not made when they would have done the most good.

Batteries — Adanacs: Turner, Shaughnessey and Wilgar. C.G.E.: McElroy, Rose and Ross.

Umpires—LeBarr and Holyman.

SAYS BUNKO

People who live in glass houses shouldn't throw rocks at Johnny Kilbane.

LEAFS TO HAVE NEW MANAGER NEXT YEAR

Eddie Onslow Declines to Accept Duties of Manager Again. His Successor Has Not Been Chosen.

Eddie Onslow will not manage the Toronto Leafs next season—that much is certain. Eddie asked to be relieved from the onerous duties attached to the managerial pay envelope some time ago, and it was only at the very earnest request of President Lol Solomon that he was finally induced to remain. Who will be his successor is a matter for conjecture, but among the names that have been circulating among the bleacherites as possibilities for the position is that of Joe Kelly, now a scout for the Yanks and a former successful manager of Toronto's aspirations in the baseball world. Joe was by far the most popular manager that ever stood at the helm of the Maple Leafs and piloted them to a pennant. Dan Howley, another man who led the Leafs to a pennant victory, has been suggested. Dan is now with the Detroit Tigers seconding the efforts of Ty Cobb, and as the Tigers have an eye on next year's pennant it is doubtful if he will be released.

Others have been mentioned for the job, but these two are the most prominent. One thing is practically certain—a non-player will be the manager next year.

The failure of the Leafs to come out on top or even near the top after the great start they made cannot be blamed entirely to Onslow's work as manager. Misfortune and bad luck dogged his footsteps from the start of the season. He at times did not use the necessary firmness with his players, and there was a weak spot over on the third sack that should have been filled. These are items for which he must shoulder the blame, but the trouble with Devine, the accidents to Gonzales and Jones which kept these players off the diamond for almost one-third of the playing season, the recall of Singleton (his only undefeated twirler at the time) to the Phillies and Sam Vick's failure to deliver the goods were all powerful circumstances in the downward course of the Leafs which were entirely beyond his control.

His own sensational work at first base and the manner in which he wielded the willow did much to keep the Leafs from going even lower than fifth place.

CITY'S BOAST THE COUNTRY'S GLORY

Great Men in Baseball Have Come From the Pasture Lots of the Small Villages.

It is the same in baseball as it is in any other line of endeavor, the cities provide the seeting, the country towns provide the men. While they don't horn into the headlines much to speak of, if it wasn't for the rural villagers, cities would be just an audience with nothing to cheer. So that's that.

Factoryville, Pa., provided a Mathewson for New York to boast about; Humboldt, Kan., gave a Walter Johnston for Washington to go dippy over; Hubbard City, Tex., sent a Tris Speaker to lead Cleveland to baseball glory; Paw Paw, Mich., gave Chicago fans a Bill Killifer to cheer; St. Paul, Neb., gave them an Alexander; Alemda, Cal., shipped the cities a Dutch Reuther; Kingston, Mo., was responsible for Zack Wheat; Royston, Ga., gave Ty Cobb to the baseball world; Limestone, Tenn., gave if Tilly Walker; Trappe, Md., gave the cities Frank Baker to rave about; Mansfield, Mo., contributed a Carl Mays; Auburn, Md., chipped in with an Everett Scott; Winters, Tex., was the birthplace of Rogers Hornsby, in spite of all the St. Louis cheers; and Tipton, Ind., produced Babe Adams.

Millertown, N. Y., sent Eddie Collins to the big leagues for fans to go wild over; Llewellyn, Pa., gave Jake Daubert to Brooklyn and Cincinnati; Larry Gardner hails from Enosburg Falls, Vt., and Santa Clara, Cal., gave the populace Harry Hooper; Linden, Tenn., sent Clyde Milan to Washington, and Fitchburg, Mass., contributed Pat Moran to win pennants for Philadelphia and Cincinnati; Collinsville, Ill., is responsible for Art Fletcher; Ausable, Mich., gave Jack Fourner to St. Louis, and Wilson's Mills, S.C., gave the same city Dixie Davis; Gloucester, Mass., produced "Stuffy" McInnnis and "Si" Perkins; Walhalla, S.C., presented Del Pratt to the baseball community; Harvel, Ill., contributed the wonderful Ray Schalk to Chicago; Wales, N. Y., gave Wally Schang to Philadelphia and New York; Wadena, Ind., sent "Cy" Williams into the National League to make home runs; Cascade, Ia., contributed Urban Faber to Chicago, and in spite of all the gloating that St. Louis is doing over the baseball feats of George Sisler, it was the village of Nimisila, Ohio, that contributed George Sisler to the baseball world.

REWARD OFFERED FOR POP BOTTLE HEAVER.

CHICAGO, Sept. 18.—(Canadian Press).—B. B. Johnson, President of the American League, yesterday offered a reward of $1,000 for the arrest of the person that injured Lawson Witt, New York American League outfielder, by throwing a pop bottle at the player in Saturday's game with St. Louis.

The reward offered by Mr. Johnson is to be paid by him personally, and is to be added to the $550 reward offered by the Browns and the St. Louis' Rooters' Club.

FOOTBALL

Comrades and C.G.E. players have been requested to turn out at King Edward Park tomorrow evening at 5.45 for a practice game.

Long Distance a Saving

Not an Expense

"What is this charge for $21.60 for Long Distance telephoning in your expense account?" said the Sales Manager of the Blank Manufacturing Company to one of their wide-awake salesmen, "Pretty steep, isn't it?"

"Depends on how you look at it. I thought you might raise some question, so I figured out how much actual saving for the firm that Long Distance telephoning represented:—4 days salary, $40.83, Railroad fares $18.70, Hotel $15.00, a total of $74.53. Deducting the $21.60 you have an actual cash saving to the firm of $52.93—to say nothing of the extra sales I made in the time saved."

More and more sales and accounting officials are beginning to realize that instead of being an extra expense, Long Distance actually saves money and valuable time when intelligently used.

"Use the Bell to Sell"—or to buy. Most good salesmen realize that Station-to-Station calls often answer just as well as the more expensive Person-to-Person messages.

Every Bell Telephone is a Long Distance Station

HEMORRHOIDS

Do not suffer another day with Itching, Bleeding, or Protruding Piles or Hemorrhoids. No surgical operation required, Dr. Chase's Ointment will relieve you at once and afford lasting benefit. 60c a box; all dealers, or Edmanson, Bates & Co., Limited, Toronto. Sample box free.

PLAYER'S
NAVY CUT
CIGARETTES

"Superb Quality"

Package of	10 -	20¢
"	20 -	35¢
Enamel Tin	50 -	90¢
"	100 -	$1.75

JESSIE L. LASKY, *presents*

WALLACE REID

— IN —

"The Dictator"

Supported by

LILA LEE

A gay romantic drama in which dashing WALLY wins a revolution and loses his heart. Packed with Thrills and Fun, and Warm Romance. WALLY'S SWIFTEST MOVING PICTURE.

COMEDY "STOLEN GLORY" | PATHE NEWS

Matinee Daily 2.30 p.m. 11c and 22c

Evenings 8 O'Clock 16c, 27c and 35c

(Wicker Chairs Reserved)

THUR., FRI., SAT.

"THE LOVES Of PHARAOH"

Capitol Entertainment

NOW SHOWING

Capitol Entertainment

THURSDAY, FRI. AND SATURDAY

MATINEES: DAILY 2.30 P.M,

NO ADVANCE in PRICES

It's a Paramount Picture

DIRECT FROM A THREE WEEKS ENGAGEMENT AT THE STRAND THEATRE TORONTO.

ALL PETERBORO SHOULD SEE IT:

HARRIERS SHOULD TURN OUT TONIGHT

Fall Work in Full Swing Now — Prepare for Examiner Road Race.

The Harriers are reminded of tonight's turnout at 7.45 from the Y. M.C.A. All those who are interested in road work and especially those who intend to prepare for the Examiner's road race on Thanksgiving Day are urged to show up in running togs this evening. The boys are just getting under way and everyone is welcome. Mr. Thorpe will himself accompany the Harriers tonight.

GOOD SPORTS AT THE EXHIBITION

Winners of the Various Races Are Announced

Following were the results of the children's races at the Exhibition on Saturday:

Boys—

Sack race—1, S. Peryer; 2, L. Dyer; 3, J. Ellis.

Three-legged race—1, T. Perks and M. Hartley; 3, P. Heal and H. Grose.

880 yards' relay—1, J. Doner, H. Doner, J. Ellis and E. Ellis; 2, J. Gillesie, H. Dormer, W. Dunlop, and K. Graham.

Half-mile—1, J. Thornton; 2, T. Outram; 3, J. Holland.

Wheelbarrow race—1, K. Graham and W. Dunlop; 2, R. McMurray and J. Gainey; 3, J. Ellis and R. Harran.

Girls—

Potato race—1, M. Dunlop; 2, H. Evans; 3, R. Curtis.

Hobble skirt race—1, L. Ellis; 2, L. Grierson; 3, M. Dunlop.

Pea and spoon race—1, L. Grierson; 2, O. Weese; 3, O. Heap. ....

75 yards race—1, K. Rolland; 2, W. Evans; 3, D. Armstrong.

Shuttle relay—1, E. Miller, A. Constable, M. Dunlop, and M. Dunlop; 2, E. Lawrence, J. Wheeler, D. Armstrong, and H. Howland.

Dog Race—1, Roger Amys; 2, Ernie Guppy.

In the tug-of-war the South-End Garage beat L.O.L. No. 41, Emily, and Smith Township beat Quaker Oats.

In the final, Smith Township beat the South-End Garage after three hard pulls.

The prizes for the races will be given out at the Y.M.C.A. on Tuesday.

AESTHETIC DANCING CLASSES.

Children, 5 years and over, Thursday, 4 o'clock.

Children, 7 years and over, Thursday, 5 o'clock.

Girls, 10 years and over, Monday, 4.15 o'clock.

Senior Girls, Monday 7 o'clock.

Direction of Miss Mary Perry, Graduate of the Margaret Eaton School, Toron , Post Graduate of "The Chautauqua Summer School of Physical Education New York. For information telephone 355, Conservatory. 4dw

LAWN BOWLING

At the recent bowling tournament in Campbellford three Peterborough rinks skipped by T. C. Elliott, Geo. Cairns and H. Martin, reached the semi-finals in the consolation event, and were unable to play it off owing to rain. The prizes have been turned over to them, and it has been decided to play a series of games, commencing to-night, to decide the winner. Each rink will play the other, and if any rink wins two games it will, of course, win the prizes. If each win one and lose one the highest total score will decide the winner. The draw is as follows:

To-night—(A) Martin vs. Cairns, at 7.30 o'clock.

Tuesday (B) Elliott vs. Loser of A. (C) Elliott vs. Winner of A.

GIRLS' GAME TIED.

The soft ball game at Exhibition Park Saturday between the Quaker Oats and Bonner Worth girls ended in a tie of 22 all. If necessary the game will be replayed. A meeting of the executive of the league will be held on Thursday at 8 p.m. in the Chamber of Commerce.

HEAVY HITTING HILLCRESTS CLOUT OUT WIN AT SUDBURY

SUDBURY, Sept 18—The Hillcrests, of Toronto, won the first of the series of O.B.A.A. elimination games from Sudbury, champions of the Nickel Belt League, by a score of 13 to 8 here Saturday afternoon. The Toronto champions secured their thirteen run by gathering thirteen hits and being presented with thirteen passes by the local twirlers.

Bill Burroughs, the star southpaw pitcher, had to retire owing to a sore arm in the first inning, and was followed by Duncan, a 17-year-old lad, who pitched for four innings, and had to give way to Dufresne owing to wildness. The latter was almost as ineffective as his predecessors. With good pitching the Northerners would have given Hillcrests a lively battle, as "Cannonball" Scott lacked control, and his support was erratic.

The Nickel Belt champions are confident that both Burroughs and Duncan will be in shape for the return game in Toronto next Saturday when the yexpect to turn the tables on the Hillcrests. The score—

	R	H	E
Hillcrests 20233102	0—13	13	3
Sudbury 32020010	0— 8	7	1

Batteries—Scott and Hennessey; Burroughs, Duncan, Dufrense and Flynn. Walmsley.

IF YOU ARE WELL BRED

You are courteous not only to your friends, but to people in general.

If a stranger accidentally stumbles over your feet in the street car, or is pushed against you in a crowd you should politely acknowledge his excuses and not ignore him or give him a stony stare.

No woman is truly polite who cannot be gracious even when she is inconvenienced or annoyed.

At The Theatres

CAPITOL —Wallace Reid in "The Dictator", supported by Lila Lee; a gay romantic drama in which dashing Wally wins a revolution and eases his heart; Comedy "Stolen Glory" and Pathe Uews.

GRAND—Evans' Musical Revue in a fine programme. An all star cast cast of 25 artists. Chorus of ten dainty girls.

ROYAL — William Farnum in the thrilling "Stage Romance", Al. St. John in "All Wet" an irresistible comedy. Mutt and Jeff in "The Ghostly Wallop", news of the World; Special Western Picture.

AT THE ROYAL.

WILLIAM FARNUM HERE IN 'A STAGE ROMANCE"

"A Stage Romance", generally conceded to be, from every standpoint, William Farnum's most notable picture, will be seen at the Royal Theatre to-night. Seldom does a single picture have such a combination of interesting elements as "A Stage Romance". The presence of Farnum as the star, of course, is a powerful factor, and the story in which he appears is one of remarkable dramatic possibilities. The picture was adapted from a play by Alexandre Dumas, the elder, and reveals a period in the life of Edmund Kean, the greatest of English actors, when he was at the height of his brilliant though eccentric career.

Another feature of intense interest to students of the drama is the reproduction of the far-famed Drury Lane Theatre, used in some of the scenes. Here Farnum delights his devotees by assuming several of the classic roles associated with his career on the stage.

Several actors and actresses conspicuous in the annals of the stage and motion pictures appear in support of Farnum, Among these are Holmes Herbert, the so-called "aristocrat of the screen", who enacts the role of the Prince of Wales; Paul McAllister, a Broadway matinee idol; Peggy Shaw, as the leading woman; and little Ruth Goodwin niece of Nat Goodwin. Herbert Brenon was the director of "A Stage Romance".

AT THE GRAND.

The patrons of the popular Grand Opera House this week will have the splendid Evans Musical Revue, starting on its third week of fun-making. Jimmie Evans has created a wonderful following to the Grand during the past two weeks, and it is doubtful if anyone who has witnessed the performances in that time have enjoyed a better evening's entertainment. Not only is the performance clean cut in the extreme, but it is snappy and refreshing from start to finish. Up to date every change in the programme has been entirely new from the one preceding it, not one number has been repeated, and Mr. Evans promises there wont be any repeats in anything, scenery, costumes, dancing or musical numbers, during his entire stay in Peterborough.

The Revue for the first 3 nights and Wednesday matinee is entitled "Let's Go," and Mr. Evans considers this revue one of the best in his repertoire. The revue is preceded by a one-act Irish farce, lasting about 25 minutes, in which some of the best songs and dances of Chauncey Olcott, Walter Scanlan and Andrew Mack are introduced, followed by the regular Revue, with all new numbers, costumes and scenery.

On Thursday next, on account of the wonderful dramatic attraction of Mr. Chas. S. Gilpin in "The Emperor Jones" being booked in the Grand, the change of programme of the Evan's Company will take place on Friday night, with the usual children's matinee on Saturday, when Jimmie will have all the school children singing with him again." This is a treat which everyone should see and hear.

Adolph Klauber, notel for the high calibre of his presentations, will offer the dramatic novelty of the season, Eugene O'Neill's startling drama. "The Emperor Jones" with the great actor, Charles S. Gilpin as the Emperor at the Grand, Thursday, September 21st.

"The Emperor Jones" is a new style of play written along original lines, and brings to the theatre a novel method of dramatic construction which probably will be used as a precedent by authors of the future. It ran for an entire season at the Princess Theatre, New York and also had extended runs in Boston, Philadelphia and Chicago. The work of Mr. Gilpin in the leading role, made him famous after the first performance of the play in New York. The play reevals the awfulness of a conscience weighted with sinful deeds, the Emperor passes through every mental and bodily terror that can be imagined, and it is reported that this new star in the theatrical firmament, runs the whole gamut of human emotions, until it seems to the spectator that realism and not acting is before him on thes tage. Mr. Gilpin is acclaimed by America's leading critics as a great actor, and is ranked by the Drama League as one of the 10 greatest actors in the world.

CHARLES S. GILPIN.
in "The Emperor Jones" at the Grand, Thursday, September 21st.

General Cigar Co. Limited

Controlled and Operated by Imperial Tobacco Co. of Canada Limited

— *ENGAGEMENT EXTRAORDINARY* —

IN the visit of CHARLES S. GILPIN, next Thursday, Sept. 21st; Peterboro will get the most outstanding Dramatic Event in the History of the stage of this City, and the performance of Mr. Gilpin, the greatest piece of acting since the days of Edwin Booth. I urge appreciation of this booking by capacity attendance because of the above facts, and to make possible the booking of other notable New York original casts in future.

GEO. F. DRISCOLL,
Vice-Pres. Trans-Canada Theatres, Ltd.

Capitol Entertainment

Wallace Reid Runs Gauntlet of Adventures to Win Revolution and Girl in Romantic Picturization of Richard Harding Davis Story at the Capitol Tonight.

Wallace Reid, Paramount star, supported by Lila Lee, leading woman; Theodore Kosloff, Walter Long, Alan Hale, Kalla Pasha and other screen notables, is giving the public five delicious reels of fun, excitement, romance and revolution in "The Dictator" based on the famous play by the late Richard Harding Davis, in which Willie Collier scored a distict suc ess several years ago.

The story shows how a young American fall in love with the pretty daughter of a South American "liberator" follows her south and there becomes enrolled in a revolution of which her father is the instigator, not knowing that his own father, the baana king, is on the other side for business and political reasons. He win the revolution, the girl ond his father's profound respect after a series of exciting adventures which fairly brim with suspense, mystery, conspiracy, fighting and delightful humor.

When a big motion picture troupe goes on location there is a whirlwind of activity, exemplifying the immense scope of motion picture production as an institution.

For example, see what was done when James Cruze, director, took Wallace Reid, Paramout star; Lila Lee his leading woman, and his company to a Southern California location to film South American scenes for "The Dictator".

It required all the spare rooms of four large hotels to provide accomodatins for the troupe which consisted of more than a hundred people, including staff, cast and extras.

Eleven hundred additional people were engaged by advertisment on the site of the work to play the pseudo-South American rebel and federal armies which has a battle in the story. These men were employed several days.

Large supplies of South American wardrobe and uniforms were taken down from the studio for the players and extras. The chief of the Lasky studio wardrobe and three of his assistants accompanied the unit, to check and take care of the wardrobe supplies.

The property man took along nine hundred guns from the studio prop room for use by the soldier-extras

Twenty carriages of the nobility type were secured in Los Angeles after the city had been scoured by property men and taken south to be used in the scenes. Horses were hired on the spot. More than two thousand spectators congregated every day to watch the filming of the scenes. The appearance of a motion picture troupe of such proportions in their city was an event. ?

The two armies were drilled for hours by former army officers They were kept in strict military formation when going from one location to another.

"THE LOVES OF PHARAOH" MOST GIGANTIC PICTURE PRODUCTION OF DECADE

With 112,000 Man and Women Taking Part in Battle Episodes, It Ranks Foremost Among Pictures to Date.

More persons are said to appear in "The Loves of Pharaoh" than in any other motion picture ever made The spectator sees 112,000 persons in this most tremendous production directed by Ernest Lubitsch, creator of "Passion" and "Deception". When Mr. Lubitsch announced at a luncheon in New York that 112000 persons appeared in "The Loves of Pharoah some of those who heard him were frankly skeptical. That was far more than were used in "Passion", "Deception" and "The Birth of a Nation" combined.

Mr. Lubitsch turned for corroboration to his manager, Paul Davidson, who showed a receipt from a theatrical agency for its commissions for furnishing 112,065 extras during the filming of the Paramount picture "The Loves of Pharaoh", which will be the feature at the Capitol theatre Thursday, Friday and Saturday.

"We'll need 18,000 extras tomorrow," Mr. Lubitsch used to telephone, and the agency delivered them F.O.B. at the steamship landing at Lubitsch city, where the sands of the desert stretched as far as the eye could see between these reconstructed pyramids and sphinx and temples.

The extras were paid every evening at sundown as they filed back to the steamship that transported them from ancient Egypt to modern Europe. The paymaster's record show that he handed out wages to 112,065 persons during the ten months of the filming. Some of these extras, of course, appear more than once in the assembled scenes, now as Egyptian fighting men, again as part of the horde of invading Ethiopians. But members of the mob have so little individuality as they sweep like so many ants, across the vast expanses of sand, that even the director does not know whether a certain swarthy Ethiopian was last week also a less swarthy Egyptian.

The problem of transporting and feeding so many extras would in America have been a tremendous one, because here their pay averages $7.50 a day, with meals provided by the film company. But in Europe each player looks after his own provender.

Director Lubitsch, standing on a conning tower, near the cameramen, of which there were ten, stationed ten lieutenants at strategic points within the camera range. Each extra reported to one of these lieutenants, who, at a signal from the director, started the warriors on their brief fighting careers before the camera.

No one who has seen the results of the masterful Lubitsch direction in "The Loves of Pharaoh" doubts that there are really 112,000 persons in action, or more than live in the largest city of Arkansas, Connecticut, Delaware, Florida, Idaho, Kansas, West Virginia, or Wyoming.

WALLACE REID—
Paramount Picture
"The Dictator"

AT THE CAPITOL TO-NIGHT

To-night **GRAND** Trans-Canada Theatres, Limited To-night

A POSITIVE NOVELTY! A FINE SHOW! EVERYBODY SAYS IT'S SO!

EVAN'S MUSICAL REVUE

(With Jimmy Evans Himself)

THE 1923 EDITION OF THE MUSICAL NOVELTIES OF THE DAY

NOW PLAYING "LET'S GO"

AN ALL-STAR CAST OF 25 REVUE ARTISTS

CHORUS OF 10 OF THE DAINTIEST SUN-KIST PEACHES

Complete Change of Revue Every Monday and Thursday. | Elaborate Costumes and Electrical Effects, etc.

PRICES ONLY 20c-30c-50c-75c GALLERY 10c MAT., WED. and SAT. 25c-35c Children 10c

GRAND One Night Thursday SEPT. 21

Adolph Klauber presents an Amazing Play of Thrilling Adventure exactly as played for an Entire Season in New York.

The EMPEROR JONES

EUGENE O'NEILL'S GREAT PLAY

with CHARLES S. GILPIN

COMING TO PETERBORO WITH

ORIGINAL CAST

The N.Y. GLOBE said:—"The moment when Charles Gilpin raises his naked body against the moonlit sky in the Jungle and Prays, is a scene unequalled in stage history."

Prices: 50c, 75c, $1.00, $1.50 and $2.00.

— SEATS NOW SELLING —

Owing to the High Order of Merit of this Attraction it will be advisable to secure Seats in Advance.

-- THE --

ROYAL

THEATRE TO-DAY PRESENTS THE WONDERFUL FOX PICTURE, WILLIAM FARNUN

IN "A STAGE ROMANCE" 6 Parts

Comedy, showing AL. ST. JOHN in "ALL WET" 2 Parts

MUTT AND JEFF in THE GHOSTLY WALLOP 1 Part

FOX NEWS OF THE WORLD 1 Part

SPECIAL WESTERN PICTURE 2 Parts

The Royal Programme may be counted upon to be always the best shown. No advance in prices for this great Picture.

—PRICES—

AFTERNOON - - 10c and 15c

EVENING—BALCONY - - - 15c GROUND FLOOR 20c

(War Tax Included)

OLD ENGLISH TEA ROOMS
351 Charlotte St, Phone 474J
BREAKFAST LUNCHEON
AFTERNOON TEA DINNER
Private Rooms and Board.
Appointments for Parties A Specialty
3d-18-25-2

CITY AND GENERAL

DR. T. P. McCULLOUGH

Eye, Ear, Nose and Throat specialist, 166 Brock St. 'Phone 36W. dtf.

ORCHESTRA AT MARK STREET CHURCH TONIGHT

Don't forget that George Street orchestra will be in attendance at Mark Street platform meeting and concert tonight.

THE CHILDREN'S RACE

Prize-winners in the children's race at the Peterboro Industrial Exhibition may secure their prizes by calling on Mr. Walter Smaill or Mr. G. H. Roper at the Y.M.C.A.

COMMITTEE MEETING

The executive committee of the Rugby Association will hold a meeting in the Chamber of Commerce Rooms to-morrow evening at 8 o'clock.

EDWARD HUMPAGE, TENOR,

Semi-final Licentiate of McGill University—Teacher of Singing, Advanced Harmony, Counterpoint, Fugal and General Analysis, etc.—Apply 318 Boswell Avenue. 'Phone 1091W. 5d-67-5393

POULSON'S AUTO AND TAXI LIVERY.

Five and Seven-passenger cars for hire. Careful drivers. Prices reasonable. Corner Charlotte Street, just off George Street. 'Phone 430. 26d-74-5071

TAXI LIVERY

Excellent equipment. Just added new seven passenger McLaughlin, now running—2 seven passenger cars. For good service telephone Herb. Stinson's Taxi Livery. 'Phone 480. dtf

CARD OF THANKS

Mrs. A. H. Webb and family gratefully acknowledge the kindness of their many friends during their recent bereavement, especially the members of the I.O.F. and to thank the senders of the many beautiful floral offerings.

AUCTION SALE

Thursday, Sept. 21st, of Household Furniture and Furnishings at the home of Mrs. Warren, 378 Stewart Street. Entire contents will be sold, including the remainder of stock from his furniture store. Sale 1.30 p.m. W. J. Hancock, Auctioneer. 3d-68-5467

JIMMY TO THE FRONT.

Summer is over and fall is upon thee,
Our money's at par in the land of the free,
Crops are good from east to the west,
But how about coal, now that's no jest,
All things'll come to those who wait,
Business is better in many a line,
Order records from Nelson's, it is now time.
Nelson's Record Exchange,
332 1-2 George. 'Phone 229.

AUCTION SALE

on Tuesday, Sept. 19th., of a large quantity of furniture at Mr. Carney's Boarding House, known as the old Commercial House, 440 1-2 George street, corner Brock and George street. Everything to be sold, bedding, furniture, dishes, rugs and a fine walnut parlor suite. This is a mammoth sale. Sale to commence at sharp 1 o'clock and continue till sold; night 7 p.m. F. J. Bullied, Auctioneer. 6d 9 11 13 15 16 18 5279

LATE WANT ADS.

LOST. STRAYED OR STOLEN—a persian cat, light and dark grey markings. Answers to the name of "Cherie". Any information concerning same glady received at 189 King street or Telephone 274W.

Metal Weather Strips
This is the time to have your windows and doors fitted with Chamberlain Metal Weather Strips and save fuel.
J. H. VANCE
Phone 1292 773 Aylmer St.
t-t-s-145.

Dr. M. C. GOODWIN
Palmer Chiropractor
BARRIE BUILDING, PETERBORO.
Lady Attendant.
Phone 4-3-1
Office Hours: 10 to 12 a.m., 2 to 4, and 7 to 8 p.m.
Office Closed Tuesday and Thursday Evenings

THE WITHERS FUND

Thomas Twomey $2.00

DOROTHY ALLAN PARK,

Teacher of Voice Production, Style, and Song Interpretation. For particulars, apply Conservatory of Music or 'phone 1848J. 6d-66-5324

CONSERVATORY ORCHESTRA.

The Conservatory Orchestra is being re-organised for the season, and the first rehearsal will be held on Wednesday evening, 20th September, in the Conservatory Hall, under the direction of Mr. Ghiddon. A hearty invitation is extended to any good orchestra players who may wish to join the organisation, to be present at the first rehearsal.

Social Calendar

Mrs. L. Sharpe, 571 Harvey street, announces the engagement of her youngest daughter, Rubye Rutherford, to Francis George Allen, son of Mr. and Mrs. Herbert Allen, Morrow street. Marriage to take place quietly the latter part of September.

Emmett Creighton, seven year old son of John Creighton, was taken to St. Joseph's Hospital, Sunday, suffering from a badly broken collar bone received while playing. This is the fourth accident within three months in the family.

Mr. B. Collins of Toronto is visiting Mr. and Mrs. C. R. Banks, Maitland Avenue.

Miss Helen Loring, of Toronto, is the guest of Mr. and Mrs. C. R. Banks, Maitland Avenue.

Mr. and Mrs. G. A. Gillespie, Bowmanville, spent the week end with the Messrs. Gillespie's, Sherbrooke street.

Mr. John Sanderson, of Marysville, Texas, is spending a short time with relatives in Peterborough and district, paying his first visit to his old home in forty-two years. Mr. Sanderson left here fifty years ago for Texas, and paid a visit to Peterborough eight years after, but has not been back since until his present trip.

R. L. Dobbin, superintendent of waterworks, has returned to the city after several weeks spent in the west during which time he attended the annual professional meeting of the Engineering Institute of Canada in Winnipeg, on Sept. 5th., 6th., and 7th Mr. Dobbin was as far west as Moosejaw. On account of the splendid crop farmers and business people are optimistic, Mr. Dobbin said and the Prairie Provices are expected to be in a more stabil business condition this autumn than in years.

Mr. Joe B. Hay, publicity manager of the Canadian National Exhibition, was in town today on his way to Buckhorn to spend a holiday after his strenous labor in connection with Canada's greates show.

OBITUARY

MRS. HARRINGTON KINNEE

At Cadillac, Sask., Clara Jane Fry, wife of Harrington Kinnee, and sister of Louis Fry, 534 Sherbrooke street, this city, passed away suddenly Saturday morning, September 16. She is survived by her husband and a family of five small children, two sisters and three brothers.

The remains will be brought to Peterborough for internment, the funeral to take place from the residence of her brother, the day and hour to be announced later.

EXPO

Big plans under way for the exposition to celebrate 150th anniversary of signing of Declaration of Independence.

It will be held in Phildelphia in 1926.

That is four years away, things move fast in modern times, and four years may bring many changes. For one thing, you may go to the expo in a flying flivver—electricity, sent by wireless, its motive power. How much money do you expect to have in 1926. Make the Philadelphia trip if you can. Travel broadens.

Renew Your Subscription.

NELSON & MARTYN'S
Stock Brokers
Cash paid for Victory Bonds, any year. We buy stocks on any Exchange — ANYWHERE. Stocks are bought for CASH or on margin. No amount too small or too large for us.
GOLD STOCKS ARE IN DEMAND.
We will buy and sell Mining Shares for you, either for Cash or on margin.
WE HAVE CONTINUOUS QUOTATIONS
over privately leased wires to all the leading Exchanges. Our clients may trade in New York, Chicago, Montreal, Three Rivers, Ottawa, Kingston, Toronto, without cost for wire service. This should be advantageous.
Wire Hours — 9 a.m. to 2 p.m.
(Daylight Saving Time)
332½ George Street — 'Phone 229

LADIES—
Maybe you have met him—the dealer who assures you that the brand he stocks is just as good pastry flour as DELIGHT, or perhaps he is enthusiastic enough to claim that it is better than DELIGHT. Anyhow the basis of comparison is the goodness of DELIGHT FLOUR, proof of itself that DELIGHT is the standard by which other PASTRY FLOURS are judged. PLAY SAFETY FIRST. Demand DELIGHT — the ONLY REAL PASTRY FLOUR made.

Little Lessons For the Golfer

(By George O'Neil.)

Many golfers spoil their chances for good shots by improperly executing the pivot. The pivot is an equal part of the golf trinity—grip, pivot and swing. I put it second because the swing cannot be productive of a far-flying ball unless the pivot is rightly accomplished. The turning of the body must be made at just the right time, when the club is being taken up, and the return swing of the body, on the down stroke of the club, must not get ahead of the clubhead.

Note in this mashie cut shot how Guilford holds back his body even for the short mashie distance. The diagram gives an approximate table of measurement for the stance in the mashie approach, though this table may not fit you exactly. More accuracy is obtained if the stance is opened up on shot iron approaches, the ball being played off the left heel.

(Copyright John F. Dille Co.)

(By George O'Neil.)

The player should, I think, always indulge a few practice swings before starting his game, but he should be careful in this matter not to delay other players either at the tee or on the fairway. However, never rush the practice swing. If others are playing close up omit practice swings. When they are taken the player should strive to swing his clubhead at a fixed point of aim in such manner that the swings seems to be without conscious effort. The moment that effort creeps into the swing, good results are impossible. All that applies to the actual golf stroke applies to the practice swing. Remember that.

W. C. (Bill) Fownes, Jr., of Pittsburgh, one of the country's finest amateur players, was chosen as captain of the All-American team of amateur golfers to meet an All-British team on Long Island this month. Fownes, veteran of many championships and always a willing worker for the sole reward of spreading the popularity of golf, merited this distinction on the All-American team. His golf is of the best this country can produce.

(Copyright John F. Dille Co.)

TERMS OF TURKS

NEW YORK, Sept. 18.—Turks demand immediate withdrawal of Greek forces from Thrace and insist that neutral zone be cleared.

Paris cold to British call for protection of Constantinople and Straits

Edsel Ford says officials hopeful that near future will bring developments in the coal situation that will permit of early resumption of Ford Motor plants.

Total bituminous coal and anthracite production about 950,000 tons.

Jewell says he will confer with New York Central officials Tuesday in expectation of reaching agreement to end strike. Union officials say only trivial differences prevented signing of separate peace Saturday. Willys Overland announces drastic cut in all models.

Special meetings of Bethlehem Steel and Lackawanna steel stock holders to approve merger.

Chile Copper Co., for quarter ended June 30, 1922 reports deficit of $107,322 against deficit of $1,103,105 preceding quarter and deficit of $1,-110,033 in second quarter 1921.

Average price of 20 industrials 100.43 off .56.

Average price 20 rails 93.38 off .32.

RADIO CHRISTMAS.

Prepare for a radio Christmas. This is the word given out by several manufacturers who are planning to flood the market with all kinds of radio gifts. One maker ha designed a gift box containing all parts of a complete set, except bulb, batteries headphones. The set will sell for less than $15.

Financial News and Views

New York Stock Exchange — and Curb Prices. | *Canadian Stock Exchange — and Mines.*

To-Day's Quotations with Opinions and Reviews of the Market.

(Quotations supplied The Examiner by Nelson & Martyn, Stock Brokers).

NEW YORK STOCKS.

	High	Low	Close
Amer. Can.	61	60¾	60¾
Anaconda	53⅞	52⅞	53½
Ches. & Ohio	76½	73¾	73⅞
C. P. R.	147¾	145	145¾
Amer. Loco.	123¾	121	123¼
Bald. Loco.	135	132	134⅛
Studebaker	129	126¾	127⅝
Erie	15⅝	15⅜	15⅜
B. & O.	57	55½	56⅜
Beth. Steel	78	76¾	77¼
B. R. T.	25⅞	24⅞	24⅞
Mex. Seaboard	20⅜	19⅜	20⅛
Nor. Pacific	88¾	86⅞	87
Pan-Amer. Oil	80¼	78¼	79⅛
Reading	80	78½	79¼
South. Pac.	93⅞	93¾	93⅞
South. Rail.	26¾	26¾	26¼
N. Y. Central	99⅛	97⅞	98½
Rock Island	48¼	46¼	46⅜
Replogle	33¾	33	33⅛
Gen. Motors	—	14½	14¾
Davison Chem.	52¼	49⅞	50⅞
Cosden Oil	52	49¾	50
Int. Paper	58¼	57¾	57⅞
Royal Dutch	57⅝	57¼	57½
Rubber	53¾	52½	53
U. S. Steel	104¼	103⅛	104
Int. Nickel	17⅝	17⅛	17⅜
Lack. Steel	82⅝	80¾	82¾
Crucible Steel	92	87¾	90
Midvale	34	33½	33½
Repub. Steel	69¾	67⅝	69¼
Gulf State Steel	82¾	79¾	81
Vanadium Steel	51¾	48½	49¾
Transcon. Oil	14¾	14	14⅜
Gen. Asphalt	65	63¼	64¼
Keystone Tire	8⅞	8⅝	8⅝
Atchison	105⅞	105	105⅞
St. Paul	33¾	33	33
Lehigh Valley	68½	68¼	68⅛
Houston Oil	80⅛	78½	80
Missouri Pac.	22½	22⅛	22⅜
Pennsylvania	48⅞	47⅞	48⅜
Corn Products	115¼	115¼	115¼
Kelly Springfield	43¼	42⅞	42⅞
Pacific Oil	57⅜	56½	56⅝
Union Pacific	152	151	150⅛
Sinclair Oil	34⅛	33⅛	33½
A. I. C.	36¼	34⅞	35¼
Chandler	62½	61½	62⅛
Allied Chem.	84⅛	82⅞	84¼
New Haven	31⅞	31¼	31¾
North Western	92½	91¾	92½
Sears-Roebuck	90	88¾	88⅞
Great Northern	94⅛	93¾	94⅛
Amer. Sugar	82	82	82
Indus. Alcohol	64	63	63
Amer. Smelters	63¼	62½	62½
Consol. Gas	140¾	137⅞	139½
Famous Players	99½	96½	97⅛
Central Leather	42⅛	41	41⅜
Westinghouse	63⅞	62¾	62¾
Illinois Cent.	111	111	111
Amer. Woollens	99½	97	97½
Calif. Pet.	62⅞	62½	62¾
Coca Cola	69⅛	68½	68⅜
Marine Pfd.	60	58	59½
Mack Trucks	58⅝	57¾	57¾

Total Sales—1,331,500.

MINES.

	Bid	Asked
Atlas	39	40
Beaver	38	39
Hollinger	1350	1375
Kirkland Lake	46	47
McIntyre Mines	1890	1895
Peterson Lake	16	17
Schumacher	58	60
Teck Hughes	92	93
V. N. T.	66	74
Gold Reef	13½	14
Ophir	1¾	2
Por. Crown	26	26
Preston	12½	13
West Tree	15	16½
Temisk	38	39
Wasapika	21	22
West Dome	40	41
Hattie Gold	33½	36
Castle	27½	28½
Keora	12	13
Trethewey	5	7
Dome	38½	39½
Lake Shore	285	290
Nipissing	640	650

CANADIAN STOCKS.

	High	Low	Close
Brazilian	44½	42¾	43½
Brompton	32½	30	30
B. E. Steel	37	35⅝	35⅝
Bell Tel.	116	114	114
Tor. Rails	85	82	82½
Dom. Canners	36¾	36¾	36¾
Breweries	55	53	53
Can. Gen.	80	80	80
Can. Steam. Pf.	55½	54½	54½
Cement	75½	74	74
Smelters	20	25½	25½
Dom. Bridge	78	78	78
Montreal Power	99½	97	99½
Span. River	94½	92¾	92¾
Span. River Pfd.	105	101½	101½
St. of Canada	76½	74½	74½
Abitibi	62½	59¾	59¾
Detroit United	68	68	68
Asbestos	67	66	66
Laurentide	94	92	94
Quebec Rails	26¼	25¼	25¾
Shawinigan	112½	112	112
Riordan	6	6	6
Howard Smith	79	78	78
Price Bros.	46	42	42
Atlantic Sugar	22½	22	22
Wayagamack	58⅜	58	58
Can. Car	29	25	25
Dom. Textiles	116	116	116
Twin City	59	59	59

CHICAGO GRAIN.

WHEAT.

	Open	High	Low	Close
May	106¾	111¾	106⅛	116¾
Sept.	102¼	107	102⅛	105⅛
Dec.	102¼	107⅛	102¾	105⅛

CORN.

May	61¼	61¾	60⅞	61
Sept.	62⅝	63⅛	62⅛	62⅞
Dec.	57¾	58⅜	57¾	57¾

FOREIGN EXCHANGE.

Sterling—4.41¾.
Francs—7.50.
Lires—4.18.
Marks—.06⅝.

Call Money—3½ per cent.

(By Stuart P. West).

NEW YORK, September 18 — Wall Street got down to business this morning to find that a general and rather sharp decline in the security markets abroad and an equally general, although not so pronounced, drop in the foreign exchanges. French Government bonds in Paris and London were off a point to two points. British Consols were lower and sterling down 1 1-2 cents in the pound.

These evidences of concern over the political situation in the Near East, which had not appeared on Saturday, could not be ignored in the markets here. Over Saturday affairs had manifestly become more acute by the sensational British note, calling upon the Allies and the British Dominions to send forces to check the Turkish advance. Along with this were other warlike movements mentioned in to-day's news. Despite this news Wall Street was still inclined to believe that a peaceful settlement would be accomplished. However, that news over the week-end provided some pretty combustible material in a market which had been for a week or more visibly slowing up.

The grain markets—always the most sensitive of any to the suggestion of war—had another violent rise. Wheat options were up over 8 cents a bushel from where they left off on Thursday. The significance of this lay in the expected increase in the export demand should there come another clash with Europe. On the other hand a European war would curtail the foreign buying of cotton as it increased the consumption of foodstuffs. Consequently the further sharp fall in cotton options was quite as suggestive as was the action of the wheat market, of a genuine feeling of uneasiness.

The selling in the security markets bore most heavily upon foreign Government issues and recent favourites of pool speculation on the stock list. French 7 1-2's dealt in in our market went within two points of their extreme low. United Kingdom 5 1-2's of 1919 lost a point. Neither Liberty bonds nor the general run of investment corporation bonds were affected, but in the speculative market the decline was very general. Prices opened down in some instances a full point.

After an hour of uninterrupted selling, the market hardened, and there were a few half-hearted attempts to put up industrial specialties. But in the afternoon, when wheat prices began their violent jump, the selling movement became more precipitate. In stocks like Studebaker, Baldwin Locomotive, and the oils, the losses ran from 3 to 5 points. In the rails they extended from a point to two points.

WAR CLOUDS ONLY AN EXCUSE FOR BEAR RAID

NEW YORK, Sept. 18.—Renewed selling broke out shortly after noon and prices broke to further lows on reaction. Considerable comment appeared regarding effect of foreign troubles but it was evident from action of prices that situation was merely an excuse for a set back to which professional element believed was entitled because of prolonged advance. Rails as a group had much better support than industrials this was natural in view of fact rails had not participated in recent rise to same extent as industrials.

A BIG RECEPTION FOR DURANT CAR

Local Exhibit at Exhibition Revealed Comfort, Refinement and Durability at Every Turn.

Never before in the history of the automobile industry has a car received so generous and enthusiastic a reception at the local Exhibition as that of the Durant Car, built by W. C. Durant, and the greatest achievement of his thirty five years' experience as a successful maker of over two million motor cars, exhibited by their selected distributor J. E. A. Fitzgerald.

In his exhibit, you could find comfort, refinement and durability at every turn. There were shown Four and Six cylinder models, all setting a new high standard in value, to the Canadian motorist. No matter what it is you most admire in a closed car you could find it completely expressed in the Durant Six Sedan. If its mechanical excellence above all else you want, you would accept the Durant instantly, with its Ansted valves in head motor, noiseless valves, variable rocker arms, oil pressure to all main bearings, impeller type water pump, crank shaft unusually large with large bearings, a three gallon reserve gasoline tank, five pressed steel cross members in frame, Durant Tubular backbone which makes the frame rigid, relieving body and mechanical units from strain, and Alemite lubrication system throughout the chassis.

If its the appointments of a closed car that measures its worth to you, you will admire the Durant in its richly upholstered finish in the finest broadcloth, and its fittings are of platinum finish. The windows are unusually wide, and equipped with mechanical regulators. The seats are deep and roomy with arm rests in the tonneau, and a perfect ventilation system is also provided.

The Six touring has the same special features in chassis construction and body design of unusual distinction, and generous five passenger capacity with hand buffed leather upholstering.

The Four Sedan with its distinctive streamline five passenger body, with low top and broad windows, the interior revealing well upholstered front and rear seats, arm rest, corner lights, door latches and pull to handles, window regulators, curtains, and other refinements, is but an out side view of the real value that you can find in the Durant Sedan. As R. S. Dickson, mechanical superintendent of the C.P.R. Havelock, owner of a Sedan, said, "It is nothing short of a palace on wheels". Another feature in the Durant touring is the new standard set forth in its distinctive body design, its equipment, with seats set at a comfortable angle, and covered with genuine black leather. The chassis has the Dpurant Tubular backbone, which prevents distortion of frame and eliminates all racking and squeaking of body. The motor developes its full power off 35 h.p. at 1800 R.P.M. This motor is built and constructed by the Continental Motor Co., and proving "Just a real good car".

Mr. Fitzgerald was very much disappointed in not being able to obtain one of Mr. Durant's greatest achievements in the small car market. "The Star Car". This car received the attention of many thousands of visitors at the Toronto Exhibition. Mr. Fitzgerald has been promised one of the New Star Cars out of the first number of cars manufactured in Canada.

FRENCH GOVT. DESPATCHES

(Continued from page 1.)

brought yesterday by despatches was conference between Sir Harry Lamb British High Commissioner and Mustapha Kemel Passa at Smyrna at which Nationalist leader showed little disposition to regard Allied warnings unless Allies were willing to return truce to Turkey. Latest advices from Constantinopel showed serious allied preparations for possible attempt against neutral zone.

NEW YORK PRESS COMMENT.

NEW YORK, Sept. 18.—(Canadian Press)—New York World says today: "Christian and civilized world expected and christian and civilzed world demanded that result of late war unspeakable Turk should be out of Europe. Christian and evilout of Europe. Chirstian and civilized world still demands that this shall be worked out."

AUSTRALIA READY.

LONDON, Sept. 18.—(Canadian Press)—Premier Hughes of Australian Commonwealth after consulting his cabinet announces that government is prepared to send contingent to Near East if necessary says a reuter despatch from Melboure.

AMMUNITION ORDERED.

PARIS, Sept. 18. — (Canadian Press)—British government has ordered all small arms and ammunition factories in United Kingdom work 24 hours at full capacity in preparation for an Turkish eventualities according to news reaching private sources here today.

THANK BRITISH FLEET.

VANCOUVER, Sept. 18.—(Canadian Press)—"If the Turk does not get into Constantinople, we, once again shall have British fleet to thank for our deliverance" decuored General Sir Arthur Currie from the pulpit of Wesley church here last evening to gathering which greeted the Montreal Board of Trade and Imperial Parliament Parties. "Lessos of world war are being forgotten while the world listens to much hot air and bunk," he said.

PEACE LEAGUE WAKING UP

MELBOURNE, Australia, Sept. 18.— (Canadian Press)— Premier Hughes of Australian commonwealth has cabled Sir Joseph Cook, Australia delegate to league of nations requesting him immediately to bring the Near East dispute before league with view to securing peace.

ST. CATHERINES READY.

ST. CATHERINES, Sept. 18.—(Canadian Press)—President Leonard and Secretary Cunnigham of the Niagara District Command of the Great War Veterans today notified the Minister of Militia that they are prepared to raise unit for any branch of service in response to Britains' call for aid in the Near East. The tenth field battery of this city volunteered yesterday.

READY TO ENLIST.

SASKATOON, Sask. Sept. 18.—(Canadian Press)—Considerable number of men have applied at local militia offices stating their readiness to enlist for service in the near east.

ALBERTA RESPONDS.

CALGARY, Sept. 18.—(Canadian Press)—Alberta will respond to call for troops for action in Near East to Lieut. Col. D. W. Spry, commanding military district no. 13.

Glasses For Outdoor Sports

You will find that our glasses may be worn with perfect safety and comfort in all active sports.
The adjustment of our mountings insures a firm hold without pinching.
Little things that embody our conception of an ideal optical service.
Let Us Add to Your Enjoyment of Life.
Fowler's Optical Parlors
373 George Street
Peterborough.

Delight Flour
LADIES, you can purchase DELIGHT (*the only real Pastry Flour made*) from any grocer. Don't risk the inferior brands as you will be the oser.

BLUNDERS

WHY IS THIS WRONG?

The answer will be found among to-day's want ads.
(What Blunder do you suggest?)

RIVERSIDE PARK PAVILION LAKEFIELD
DANCES twice a week—Tuesdays and Thursdays, 9.00 to 12.00 p.m.
First-class Orchestra.
J. W. LAWLESS.

DR. A. P. ROGERS
CHIROPRACTOR - 210 BARRIE BLDG
Office Hours, 9-12 a.m., 2-4 p.m., 7-8 p.m.
Closed Tuesday and Thursday Evenings.

Lakefield & Stoney Lake Service
Until further notice, Steamer will leave the Lakes in the Morning, arriving in Lakefield about Noon and will leave Lakefield on arrival of Noon Trains for Lakes.
For Excursion Rates and further information phone 548.
Stoney Lake Nav. Co.
F. G. YOUNG, Mgr.
434 Park St

It's confidence that does it.
PEACHES!!!
Another large shipment of the Crawford variety. These are certainly very delicious Fruit.
11qt. Open Basket, No. 1's, 75c
11qt. open basket, Select.... 90c
11qt. flat basket, No. 1's 65c
11qt. Open, No. 2's 70c
6qt. Open, Select 65c
6qt. Open, No. 1's 60c
PLUMS
Reine Claude Gages and Damsons.
PEARS
Bartletts, No. 1, 11qt. basket, 75c
CUCUMBERS
Ripe Cucumbers, 11qt. basket 50c
WATERMELON
Extra good, each, 25c, 30c, 40c
CANTELOUPES
20qt. basket, Salmon Flesh, 90c
APPLES
Wealthy, good cookers, also make beautiful Jelly, pk. 30c
St. Lawrence, peck 40c
SUNDRIES
Figs, lb. 25c
Dates, lb. 18c
Castile Soap, 7 Cakes 25c
Castile Soap, 2 Bars 25c
Gunn's Sugar-cured Hams, —. 35c
PORTER S. WHITE CO.
Phone 208 334 George

SUCCESS AT 16--NOT A FLAPPER

By MARIAN HALE.

This is NOT a flapper story, though the heroine, Helen Wills, is just 16 years old, the approved flapper age.

This young person is very un-Scott Fitzgerald. She doesn't wear her hair bobbed, goes to bed early, speaks perfectly understandable English, gives her father credit for being a pretty smart man though she can beat him at tennis, is always chaperoned by her mother, and likes it.

So you see, no chance for a flapper angle.

However, this little girl from Berkeley, Cal., proved to be a sensation at the thirty-fifth annual woman's tennis tournament, recently held in Forest Hills, New York.

She was runner-up to Molla Bjurstedt Mallory, having even won one set from this first lady of tennis. She's being hailed as the coming champion and referred to as the girl wonder.

She took up tennis at the age of 10, as a health measure. Her father, a California surgeon, prescribed it, and even administered it, teaching her the strokes and molding her plays until she became so good she outgrew his lessons.

Now her health is perfect, and she gives the credit to the game.

"I believe every girl ought to get the air and exercise that tennis gives," she said. "I don't see how people live cooped up all the time in little apartments.

"Tennis is the great all-round game for women. It uses all the muscles that get lazy if you don't watch out. But you have to play in earnest.

"Where most women are bothered with superfluous flesh is about the waist. Tennis corrects that. It is a much more interesting way to lose a perfect 36 waistline than by bending to the floor and counting, or rolling aimlessly about the carpet.

"I notice the things I have to do to keep in form are all the things beauty doctors advise for beauty.

"Of course, I have to give up candy and desserts. Sweets don't make muscle. And I have to get lots of sleep. I never go out to parties during the week, only on Saturday nights, when I usually dance.

"This is no great hardship, for the things I like, you do by day—swimming, rowing, hiking and that sort of thing.

"I expect always to have time for tennis, but not to let it interfere with my career. I want to be an artist or a singer. As soon as I finish my last year of high school I hope to go abroad with my mother and study the arts."

Seeing Miss Wills on the court proves the efficacy of her health and beauty schedule. She weighs 135 pounds, and not an ounce is superfluous or flabby. On the court you marvel at the punch in her serves and returns. Real power is back of those strokes.

And she is so wholesome and so natural and unaffected you can't help feeling thankful she isn't a flapper.

HELEN WILLS.

12 PAGES

The Evening Examiner

PROBABILITIES.
Moderate easterly winds; mostly cloudy and unsettled with scattered showers to-day and on Wednesday.

VOL. LI., No. 66 PETERBOROUGH, TUESDAY, SEPTEMBER 19, 1922 PRICE THREE CENTS

"THE GAS TOO STRONG WE WILL HAVE TO GO" WROTE STRICKEN MEN

Corpses of Forty-Seven Miners Taken From Their "Golden Tomb" Today—Victims Left Two Notes.

GRIM STORY FIGHT BELOW THE SURFACE

ARGONAUT GOLD MINE, Jackson, Cal., Sept. 19. — (United Press.) — Corpses of forty-seven miners were prepared for removal to-day from their 'golden tomb' in the bowels of the Argonaut mine.

Rescue squads, searching through the caverns and tunnels, 4,350 feet under the ground, for the men who were trapped by the explosion, cave-in and fire twenty-two days ago, last night came on a bulkhead rudely constructed against a side drift, its cracks and chinks stuffed with odds and ends of clothing, shirts, jackets, to keep out the deadly gas. Breaking through this they came upon a second barrier, but half finished. Behind this was a third, work on which had just started.

And beyond, in their last trench, lay the bodies of the forty-seven. Driven to the wall by the fingers of lethal gas stealthily stealing after them in steady pursuit, they had died of suffocation within five hours after they were trapped in the depths.

Two notes were found. One, scrawled by William M. Fessel, said: "Three o'clock. Gas coming in strong."

The other said: "Gas too strong. We will have to go."

An effort had been made to scrawl a third, but the figure "4" rudely scribbled, was all the man had been able to accomplish before death numbed his fingers.

RELATIVES GATHER.

Friends and relatives, gathered about the mouth of the mine for tidings heard a message coming up requesting rubber gloves and canvas sacks for handling the bodies.

The squad which found the huddled corpses of the miners in their chamber of death were led by Byron O. Pickard of the State Mine Rescue Service, Ben Sanguinetti, the Argonaut's underground boss and B. F. McDonald.

They were on the point of giving up their hunt on the 4,350 foot level and were considering seeking the miners elsewhere, when they came upon the bulkhead, and tore through it.

Beyond the air was thick with deadly gas. They penetrated the cavern cautiously. Step by step they went forward until their electric flashlights revealed a mass of corpses, piled up before them.

From the traces left behind, the first bulkhead, two partially finished, and the condition of the bodies, the grim story of their fight for life below the surface, was reconstructed.

The forty-seven miners must have been working close together when they were cut off by the fire on Aug. 27. For a while they evidently searched for means of escape and, finding none, coldly decided to block off the gas and hold out as long as possible.

Wm. Fessel, judging from the fact that he scribbled the communiques which were found, acted as leader. They retreated into the tunnel selected for a last stand, and there, in the dim glow of their working lights, set about constructing a barricade against death which came stealing after them down the corridor.

BREATH OF DEATH.

The breath of death, in the form of puffs of lethal fumes, came through the chinks. Sixteen of the miners stripped off their clothes and stuffed these garments into the holes and cracks.

But still the gas trickled in. They retreated from the barricade, deeper into the tunnel, and there started work on a second bulkhead. But the gas crept up on them— they had to leave the job unfinished, and huddle together in the end of their tunnel. Here, hemmed in by rock veined with the gold of Midas, the men waited for the fumes to ovrecome them. The effects of the gas is painless, producing first, profound sleepiness, then unconsciusness followed by death. Last night, three weeks after the last act in this tragedy was played, rescue squads tore through the bulkhead and cast the beams of their lanterns on all that was left of the forty-seven.

ASSESSMENT NOTICE

IF ANYONE HAS NOT RECEIVED AN ASSESSMENT NOTICE PLEASE NOTIFY THE ASSOR'S OFFICE AND A COPY WILL BE SENT. 3d 68 5465

EXHIBITION ACCOUNTS.

ALL ACCOUNTS AGAINST THE PETERBOROUGH EXHIBITION SHOULD BE FORWARDED TO THE SECRETARY, MR. F. J. A. HALL, AT ONCE. 2d-18-19

WHEEL LOST.

LOST—WHEEL OFF CHILD'S GO-CART, BETWEEN NORTH END OF WATER STREET TO PATTERSON STREET. FINDER PLEASE LEAVE AT EXAMINER OFFICE. 3d-67-151

H. BOYLE GAVE TALK ON WAR

Entertains the Kiwanians With Account of His Experiences in World Struggle.

There was a good attendance at the weekly luncheon of the Kiwanis Club today at the Empress Hotel. President Frank Whitehouse occupied the chair. Several guests at today's affair were visiting salesmen in connection with the convetion of salesmen of the Quaker Oots Compay. J. Findlay, of the McKim advertising Agency, Toronto, spoke on general financial and business conditions, with a distinctly optimistic tone, owing, principally, to the splendid reports from the Western provinces.

Harry Boyle, of the Charlotte street Cash and Carry Grocery, was the speaker for the day, and gave an exceptionally entertaining account of his war experiences, from the day he enlisted until his return. Mr. Boyle, who has had considerable platform experience through his connection with the Chatauqua circuit, was listened to with particular interest. Included with the souvenirs he posesses from the Great War a German helmet and an inkwell taken from a German dugout, with a belt taken by the speaker from a German soldier. Fritz, in this instance, had evidently made a habit of collecting emblems of different British regiments he came in contact with, and the living and dead had contributed to his emblem-studded belt, which was auctioned off in Cleveland on the occasion of a Red Cross drive for funds, for the sum of $600, the owner subsequently returning the belt to Mr. Boyle, whom he looked upon as the rightful owner.

Appointments to the annual district convention which is held in Windsor on the 21st and 22nd of this month were made, five out of the six following members attending: John Allen, Walter Stocker, George Henderson, Alex Dick, J. A. McKone, F. Whitehouse.

The club is still going strong on its new diet, which has already gained it a considerable amount of publicity, one New York paper even containing a recent reference to the milk and whole wheat adjuncts to their luncheons enoyed by the Peterboro Kiwanis organization.

WILL THERE BE A WAR OR NOT?

Great Deal of Doubt in Minds of Canadian Cabinet on Question.

OTTAWA, Sept. 19.—(Canadian Press).—The Cabinet Council again met and adjourned without arriving at any decision regarding the Near East situation. Shortly before two o'clock Premier King stated that the situation remained unchanged in so far as Canada was concerned. No further information had been received from the British Government, he said, and consequently there was nothing upon which to base a decision as to whether Parliament should be summoned or not.

Mr. King was asked if the Government had any information which would indicate that the situation was one of extreme gravity. He repented that the only communication received from the British Government was reassuring in its nature. There was a great deal of doubt as to whether there would be war at all.

Mr. King said that the Cabinet would meet again this afternoon, but intimated that a great deal of business awaited its attention in addition to the Near East situation. Of course, this will take precedence over all ather business should any further communication be received from the British Government.

DEATH.

MORE.—On the 17th September, Margaret Ellen More, baby daughter of Mr. and Mrs. David J. More, of Toronto.

The funeral took place at the Little Lake Cemetery this morning.

Available Peat Supply Is Sold

G. N. Gordon, M.P., has received information from the Honourable Charles Stewart, Minister of Interior, to whom he telegraphed as to what supply of peat there was at Alfred, near Ottawa, that the supply of peat manufactured at Alfred, and dried out for shipment, has been already taken up by orders, and that there will be none available for any persons desiring to purchase it now.

BEGGARS MAKE MILLIONS FROM N. Y. CITIZENS

Police Start a Crusade to Drive the "Weepers" Out of New York—Gin Loving Ladies Flee.

LEAVING IN CARS

NEW YORK, Sept. 19.—Five thousand professional beggars in New York City—3,000 in Manhattan, the Comstock Lode of Beggardom, alone. The daily take of these fakers averages $100,000, which is $700,000 a week, $3,000,000 a month, $36,000,000 a year.

These are the facts as averaged from information obtained from the Charity Organization Society, the Brooklyn Bureau of Charities, the Salvation Army, various business men's associations and the police. The figures given are extremely conservative, since the probability is that there are more than 5,000 professionals imposing daily upon the benevolence of the most charitable city in the world, and that the daily receipts of these frauds average better than $20.

It is this pest of begging against which a crusade is now being made by the magistrates and the police, backed by the big charitable organizations and welfare societies and by the business men's associations. There hasn't been a beggars' clean-up like it since the days or that strange expert in mendicancy, James Forbes, once hanged in effigy by the celebrating mendicants in the back room of Diamond Dan O'Rourke's place in Park Row. Prodded by business and organized charity the police are arresting prosperous beggars right and left, while the magistrates, earnestly co-operating, are sending the fakers to the workhouse in batches or paroling them under strict conditions if they are really badly crippled and really helpless.

A Real Crusade.

The crusade against the beggars has produced exactly the same panic among the assailed as is caused among the crooks when a truly big cleanup is ordered by the powers that be. Professional mendicants are leaving the city in their high-power automobiles or in comfortable Pullmans—not the side door variety by a long shot—most of them for the sunny South.

They won't be back until this trouble has blown over and things have settled back. This, they say, should be along about Christmas time, the richest picking of all for the floppers and the plingers and the throwers.

The Austrian Prince "blew the town" last Thursday. Chi Slim quit the game a week before. The old undertaker and his fiddle haven't been seen on Sixth Avenue since early last week and have gone probably to New Orleans or Los Angeles. Gossip among the Black Hoods, as the old, gin loving women on the fringes of beggardom are called, all points to a hurry and scurry to get away from the danger of a "bit in stir" in the Workhouse. Anything but that.

Very few High Heels, as the often good looking young girls in the game are known (the kind that approach you weepingly with a letter from mother who is sick and near to death and wants her little daughter at her bedside, and daughter hasn't a sou marquee, and so on and so on) are seen around.

London Harry.

London Harry, one of the shrewdest and most successful beggars in the business—for it is a straight business — told a reporter that the cleanup "was on the level" and that it had been impossible to do business with the cops. It was too much for him. He was taking the air—to Baltimore first and then amblingly on South. Harry, who is the most artistic fake sore maker of the whole crew, and who is also an expert "thrower," practicing the knack of throwing arms or legs out of normal use and making them appear hopelessly crippled, takes it on the average $50 a day, but it isn't worth it to stay here now. The most reliable testimony, therefore, is that a sure enough smoking out is going on. The professional beggars say so.

That is also the opinion of Lawson Purdy, head of the Charity Organization Society, and of John B. Godfrey of the Brooklyn Bureau of Charities.

"Beggary of the professional, intolerable sorts can be abolished in this city if the police do their duty and if the police have the support of the citizens," Mr. Purdy said. "It will do no good if the police drive the beggars off the streets only to find the people handing out money to the same beggars when they drift back to the street. People must realize the absolute truth that the greatest unkindness you can do to a man in ninety-nine cases out of a hundred is to give him money. Begging had been pretty well eliminated in New York when the war came along. That and a following period of hard times and unemployment caused a revival of begging to unprecedented proportions. Everybody was softhearted and sympathetic. Conditions have changed. War is long over. Unemployment is

(Continued on page 8.)

WOULD SUPPORT CANADIAN GOVT. IN SENDING TROOPS

William Elliott of South Waterloo Declares Ontario Progressives in Favor of Such a Policy if Need Arises From Near East Crisis

OTTAWA, Sept. 19.—(Canadian Press)—"If there is shown to be necessity for Canada sending a contingent of troops for the near East. I think Ontario Progressives would largely support the Government in so doing" declared William Elliot, Progressive member of Parliament for South Waterloo.

Mr. Elliott said he had discussed the possibilities of sending troops with many people in his constituency during the last few days, and that they were favorable to this course.

WIFE CHARGED WITH SLAYING RIVAL FOR HER HUSBAND'S LOVE

Story of Deliberate Hunt, Tigerish Torture and Mutilation of a 20-Year-Old Widow—Mrs. Clara Phillips Must Defend Herself Against Such Accusations.

TRIAL IS PROCEEDING

LOS ANGELES, Sept. 19.—Modern young womanhood in the grip of Stone Age passions is presented in testimony in Judge F. W. Houser's court here, with the so-called "hammer-slaying" case opened, according to the case as outlined by the district attorney.

She is charged with having killed Mrs. Alberta Meadows, 20-year-old widow, with a hammer, because of fancied rivalry for her husband's love.

Matching the singular savagery of the crime is the amazing poise of the 23-year-old former stage beauty who has been dubbed "the woman with the ice-cold heart." Since her arrest during flight and her formal plea of "not guilty" she has not uttered a dozen words, despite the most cunning traps of officials and interviewers.

Will she talk, as she has intimated, at the trial? And what will she say against the expected revolting testimony of Mrs. Peggy Caffee, her former stage friend, who declares she was an unwilling spectator of the killing on a lonely road near here July 12?

On these questions speculate the courtroom "fans," as they prepare to scramble for seats to see a pretty woman on trial for murder.

Plea May Be Insanity.

The unwritten law apparently has been eliminated by discovery that the gossip, under which Mrs. Phillips is charged with having acted, was without foundation in the linking of the Meadows girl with Armour L. Phillips, dapper Texan oil man. "Will the defense be insanity?" is a question often heard. It is believed that it will.

Phillips, who is said to have first advised his wife to flee and then instigated her arrest, may remain away during the trial. Although professedly eager to aid her, he is said to have expressed doubt as to the value of his presence. He has strenuously denied that there was any reason for Clara's jealousy.

District Attorney Thomas Lee Woolwine intends to conduct the prosecution in person. Both sides admit the trial will be short, probably not more than a week. The state will rely for conviction mainly upon the testimony of Mrs. Caffee, it is believed.

According to the story Mrs. Caffee is said to have told police, she was with Clara the day previous. They had spied on Alberta's deserted apartment. Clara had purchased a hammer at a bargain counter.

Phillips Named Only Once.

Next day the three young matrons were in Alberta Meadows' coupe, ascending Two Tree hill, chatting of fashions and the weather, apparently all friends.

Then, according to the alleged account given by Peggy, the veneer over a million years of savagery cracked. "My husband bought you this and that!" The young widow made startled denial. From under her cape Clara's arm flashed out with the 10-cent hammer as they got out of the car. It crashed into Mrs. Meadows' face. She staggered weakly into flight, Clara in pursuit, as Mrs. Caffee fell back in nausea, she says.

The "bloody sacrifice to clacking tongues" lasted for many minutes there on the lonely hillside—lasted till death came, as the state's witness is expected to tell it.

"Looking back," police say Peggy told them, "I could see her there on her knees over the body—pounding and smashing. Then she drove me back to town, threatening to kill me, too, if I ever told."

After Mrs. Phillips' arrest, Mrs. Meadows' diary was read to her. There was but one mention of her husband's name, simply— "Met Mr. Phillips."

PAGES FROM MRS. MEADOW'S DIARY.

The names of a half dozen men weave in and out of the diary kept by Mrs. Alberta Meadows, victim in the "hammer slaying."

(Continued on page 11).

RENDEZVOUS

DANCE AT RENDEZVOUS WEDNESDAY AND FRIDAY. ALSO RENT THE PAVILION TO PRIVATE PARTIES. 2d67 5456

The Phillips Case In Brief Summary

JULY 12—Body of Mrs. Alberta Meadows found in sequestered spot on Los Angeles road with head badly beaten.

JULY 13—A. L. Phillips, prominent Los Angeles oil operator, relates to police that his wife, Mrs. Clara Phillips, told him she killed Mrs. Meadows.

JULY 14—Mrs. Phillips indicted for murder following alleged graphic description of killing by Mrs. Peggy Caffee, a friend, who said she was an eyewitness, according to police.

JULY 16— Mrs. Phillips brought back to Los Angeles from Tucson, Arizona, and examined by mental experts.

JULY 20— Mrs. Phillips arraigned.

Dr. Louis Weber, state alienist, declares his belief that Mrs. Phillips is sane.

P. BLACK AGAIN ENLARGES STORE

Takes Over Store Next Door to Accommodate New Men's Department.

Mr. P. Black is establishing a men's clothing store next door to his present store at the corner of George and King Streets. During the last five years he has established a large business in ladies' wear in exclusive styles and quality garments, but lack of space handicapped him in working up a similar trade in men's wear. Now, with a new store added, he will go ahead and establish a men's department in which will be carried the newest lines at very low prices.

Ten years ago, when Mr. Black opened his store at the corner of George and King Streets, the prospects were not bright, for the mercantile section had extended little below Charlotte Street. At first progress was slow, but year after year there was an improvement until Mr. Black was encouraged to keep on, to increase his stock and to enlarge his store. Last year he was forced by the increase in business to make extensive alterations to his store, and now he has been compelled to take over the store next door to accommodate his men's department.

Because of the extension to his store, Mr. Black has been forced to start an expansion sale, particulars of which appear on another page of this issue.

During the last ten years Mr. Black has made many friends. Careful attention to customers has rapidly increased his trade, an honest way and satisfactory to all. Mr. Black has brightened his corner since he leased it, and will do the same to his new store.

DANCING TONIGHT BROCK ST. RINK

Paul Gliddon's Five Piece Orchestra—Finest Floor in the City.

Large numbers of young people are enjoying themselves immensely at the Brock Street Rink dances, which will be held this week to-night and on Friday night next. Those who have been dancing state the conditions are ideal. Gentlemen will secure a ticket on entering, which can be used as a dance ticket. Ladies no charge. Spectators are asked to take the side seats and leave the lobby for those dancing.

When school open a boy's neck thinks every day is Saturday night.

TO CAPTURE ADRIANOPLE

ATHENS, Greece, Sept. 19.—Mustapha Kemal says he hopes to take Adrianople in a fortnight.

DANCE IN TOWN HALL, KEENE, ON FRIDAY EVENING, SEPT., 22ND. FOLLIS' ORCHESTRA. GOOD SUPPER. $1.50 PER COUPLE. 4d 70 5488

KNAPP'S CLAIM AGAINST FRED WILSON FAILS

Judge Huycke Disallows Hired Man's Suit for Wages—Counter Claim Also Dismissed.

DIVISION COURT CASE

Both the claim and counterclaim in the Division Court case of Knapp vs. Wilson have been dismissed by Judge Huycke. Fred Knapp, the plaintiff, was employed by Fred Wilson of Springville, as a farm labourer and in this suit asked for $118 wages, which Mr. Wilson balanced in his counter claim.

C. R. Widdifield represented the plaintiff and J. A. O'Brien, the defendant. The judgment follows:—

"This is an action for balance of wages under a contract of hiring, also for damages for breach of contract by defendant Wilson's failure to provide for plaintiff the keeping of fowl and swine. There is in addition to the other defences to be mentioned a large counterclaim as well.

There is no dispute as to the dates of the giving and leaving work by the plaintiff, and also no dispute as to the money part of the compensation, that is $500.00 per annum. Both parties agree that the Contract of Hiring was for a year. It was agreed however, that the defendant should advance to the plaintiff moneys from time to time as might be necessary and convenient. The defendant did advance moneys on various occasions, and there seems to have been no dispute or fault found as to the amount advanced until the 12th of July, 1922. On that morning the plaintiff asked for money and the defendant did not have very much with him. He offered the plaintiff $5.00 and, on that being claimed to be insufficient, said he would get more for him, or if necessary she could go to a neighboring store and get what he wanted and have it charged to the defendant Wilson. This procedure had been adopted before on two occasions. The plaintiff therefore immediately left the defendant's service just at the beginning of haying and the harvesting, the busiest and most important time in the farmers' year, and went to work on the Provincial Highway at $3.00 a day. He had been employed by the defendant from October, 1921 during the slackest period of the year.

Broke the Contract

I find that the plaintiff broke his contract unless he had good reason for leaving on the occasion referred to, and I find that he did not have good reason for so doing. The plaintiff therefore not having completed his contract is not entitled to recover any balance of wages that might be otherwise coming to him. In addition to the advances above referred to the defendant claims a large counter-claim. As to the moneys actually paid there is not a very great deal of difference in the two accounts, although I cannot congratulate either party upon keeping their accounts in proper shape. In the view I take of the case, however it is not necessary for me to go into those figures with any particularity as to the action must be dismissed.

As to the remaining parts of the counter claim, and particularly as to the wood there is a direct conflict of evidence, and the amount in dispute is considerable. As to this the onus of prof is on the defendant. There is a direct and absolute contradiction between them and I must find that the defendant fails as to his counterclaim regarding the wood. The loss of time may be allowed, but in view of my finding that is not important.

Irresponsible Helpers

The defendant charges the plaintiff with the breaking of a plough and of a buggy wheel. The defendant must fail as to these two items as well. There is some evidence which would almost lead me to conclude there was actual negligence on the part of the plaintiff in breaking these articles. If I did so hold I would have to give judgment against him for the loss occasioned. Too many hired men seem to think they are not responsible for negligence in breaking utensils and generally damaging their employers property. This is a mistaken idea, and if the damage is done willfully or negligently the person causing it should pay. In this case there is much to indicate negligence on the part of the plaintiff, but on the whole I prefer to consider it an accident and therefore no liability on the part of the plaintiff.

Very substantial damage is charged by the defendant for injury to his crop occasioned by the plaintiff leaving him at the particular season he did. I have no doubt that some, probably considerable damage, was caused to the defendant by the plaintiq's breach of contract. The defendant has as usual in most counterclaims magnified his injury, but in my opinion the damage may well be put against the balance of wages coming to the plaintiff in this particular case. This will also apply to the use of the house. The plaintiff most unwisely and illegally continued to hold possession of the dwelling. I cannot find in this item the

(Continued on Page 11)

TURKISH INVASION OF NEUTRAL ZONE WOULD MEAN WAR

The British Government Makes it Clear Britain is Not Bluffing in Announcment to Defend the Dardenelles at All Costs—Says Every Resource of Empire Would Be Pitted Against Kemalists.

ENGLAND ACTING WITHOUT ALLIES

(Special to Examiner.)

To-day's news despatches from Europe and the Near East indicated that the situation created by Mustapha Kemal's threatened invasion of the Dardanelles neutral zone was rapidly approaching a climax.

A Kemalist cavalry was on duty just outside the neutral territory near Chanak entrance to the zone. British reinforcements arrived at Chanak and joined the other Tommies in the trenches.

From Constantinople comes the report that the troops of Kemal are evacuating Smyrna and have started their march to the Dardanelles.

Coincident with the French Cabinet's decision not to participate in military action against Kemal ,the British Cabinet made it clear that a Turkish invasion of the neutral zone would mean war. The statement of Saturday that force would be used if necessary was reiterated and amplified.

That England is acting alone and without the support of her Allies, was further emphasized by the plans of France and Italy to withdraw their troops from the vicinity of Chanak. Italian troops, however, will be stationed in Constantinople.

Despatches show that the rout of the Greek army has been completed, the last detachment of the army of the south has been captured by the Turks and the last Greek warship has left the Sea of Marmora.

Mustapha Kemal is quoted as saying by "Divine will" he hopes to be in Adrianople within a fortnight.

GOVERNMENT DETERMINED.

LONDON, Sept. 19.—(Special.)—The British Government is determined to go through with its programme of defending the Dardanelles neutral zone against the Turks, and is not "bluffing" when it says every resource of the Empire will be pitted against the Kemalists.

This was made plain to-day in a communique issued from Downing Street during the meeting of the Cabinet, while word was coming in that France and Italy will not fight.

Meeting insinuations in the press that the Government is only "rattling the sabre,' to-day's communique announced that Saturday's statement of policy —in which the Dominions were called on to help defend the neutral zone—is actually official, representing the Cabinet's views and designed to leave the Empire in no doubt as to the Government's aims.

THOSE ALLEGED ATROCITIES.

GENEVA, Sept. 19.— (Canadian Press.)—A request that the League of Nations send a neutral commission to investigate alleged Turkish atrocities in Asia Minor was presented to the Assembly to-day by the Persian delegation on behalf of the Turkish national parliament. Parliament's request was transmitted to Persian delegates through its representatives in Rome.

The Angora Government also asked that the League assure protection of Moslem minorities in Thrace.

SHIFTS TO FRENCH CAPITAL.

PARIS, Sept. 19. — (Canadian Press.)— With the arrival here of Lord Curzon, British Foreign Secretary, and Premier Nichitch, of Jugo Slavia, the centre of alleged deliberations on the Near East has shifted to the French capital.

Lord Curzon's task is to convince the French Cabinet that the British attitude is not prompted by any selfish motive and that bigger issues than Turkey are at stake. Receipts of further assurances that Turkey has no intention of attacking neutral zones or of crossing into Thrace, has served to strengthen the French attitude.

LONDON, Sept. 19.— (Canadian Press.)—The widely heralded "new war in the East" which followed Lloyd George's political enemies charge him with involving, has not begun and so far as apparent to the public, is no nearer to-day than it was yesterday. There is, however, no diminuition of excitement.

SET BALKANS ABLAZE.

The defence put forward by Government advocates is that, far

(Continued from page 1.)

A Local Officer Is Ready to Go

Lieut-Col. A. P. Miller, D.S.O., M.C., has all ready offered his services to the Minister of Militia in event of war.

"If we are needed we will be there" he told the Examiner this morning and as part of the British Empire we must hope to do our share.

At present Col. Miller is recruiting up to full strength the machine gun units of Peterborough, Kingston and Ottawa, of of which he is commanding officer.

He further states that while we cannot as yet say we will be needed, we can say we are prepared to go if called upon.

FALL MEETING OF THE BOARD LAST EVENING

Chamber of Commerce Has Been Active During the Summer Months—The Resolutions.

REPORTS RECEIVED

The first meeting for the fall season of the Chamber of Commerce took place last evening in the boardroom, with a fair attendance. President J. J. Duffus, in the chair, welcomed the visitors, including Chief George Gimblett, of the Fire Department, and William Rudkins, president of the Trades and Labor Council.

The secretary of the Chamber, Leon Frazer, reported on the activities during the past four months. As had been the policy of the Board in previous years, ten executive meetings were held during the summer months to conduct the affairs of the Chamber. The report summarized the following activities: Clean-up campaign conducted from April 23rd to 29th. Deputized the Department of Railways and Canals re increasing the capacity of marine railways from 35 to 50 feet, and it is expected that this will be acted upon during the next year. Co-operated with the stock committee. Assisted in support of Western Clock by-law. Recommended the amendment of the Ontario Companies' Act, exempting taxes on dividends derived from shares in mercantile and manufacturing corporations. Entertained the Deputy Minister of the Department of Mines re fish hatchery. Resolution re establishment of freight rates existing in 1918, in place of the re-enactment of the Crow's Nest Pass agreement on July 1st of this year. Recommended to the Hydro-Electric Power Commission the reduction of gas rates and street car fares. In the former, there has been noted a decrease of ten cents per one thousand cubic feet. Complimentary luncheon to Rev. F. E. Malott, chairman of the Social-Welfare Committee of the Chamber. Recommended the substitution of the stamp tax by increased sales tax, and modifications to the stamp tax were made by the Government. In co-operation with the City Council, entertained the Provincial Government's Hotel Commission. Interviewed all owners of foreign motor boats cruising the Trent Waterways system, supplied them with charts, information, etc. Operated information bureau for tourists, and 61 Americans received service thereby. Monthly reports on local conditions forwarded to various publishers, such as Babson's. Furnished information to publications, Chambers of Commerce, etc. Forwarded information to manufacturers contemplating the location of Canadian factories. Co-operated with the Provincial photographer in securing motion pictures of the city of Peterborough. General service to members and visitors.

The Secretary remarked particularly upon the generosity of the local newspaper in supplying space for information of interest to citizens. Recommended to the Postmaster-General the conspicuous marking of all towns and villages, particularly those adjacent to mainly travelled highways.

Others Included.

The Secretary also explained that, besides the activities of the Chamber of Commerce, the activities of five other organizations were included in the work of the staff, each organization paying for such service render-

(Continued on page 12.)

DANCING TO-NIGHT 8.30 to 11.30 only

Paul Gliddon's Five Piece Orchestra BROCK ST. RINK

WANTED

PIANO PUPILS COMPETENT teacher 'Phone 1863J. 3d 67 5136

WANTED — FURNACE TO look after during winter. Apply 311 McDonnell street. 12d 72 5039

WANTED — LIVE POULTRY and rabbits, and we will call. Apply 520 Elm street or phone 771, and we will call. 26d89 5125

WANTED — FUR FINISHERS; also a boy to learn the fur business. Apply Manufacturing Dept. Barries Ltd. 3d-68-5460

OFFICE HELP WITH SOME knowledge of book-keeping. State salary expected qualifications in writing Box 5303 Examiner. 3d 67 5303

WANTED—AUTO TIRES, RUBbers, boots and shoes; sound second hand b -ap copp r and brass, all kinds of scrap iron, delivered to STEVENS, next to Cold Storage. Address 364 Mark St., Peterborough, or phone 1389W.

WANTED—DOUBLE ROOM BY young business men; central with board. Apply Box 5197 Examiner. 1d-67-5197.

WANTED—WOOLEN WEAVERS on Crompton and Knowles Looms. Apply Au urn Mills Peterborough 3d-69-5481.

WANTED—BY OCTOBER 1ST OR thereabouts. modern apartment with all conveniences, or small house, preferably in west ward, by young couple, no childhen. Apply Box 5183 Examiner. 3d-69-5183

ARCHITECTS.

W. & WALTER R. L. BLACKWELL — Architects. Office, Bank of Commerce Building, corner of Hunter and Water Streets. Telephones, Office, 1300J: Residence, 1272.

W. H. BARRY—Architect. Plans prepared for Monumental, Commercial and Domestic Buildings. Office, 839 Gilmour street. Phone 567.

BARRISTERS AND SOLICITORS

GORDON & O'BRIEN—Barristers, Solicitors, Notaries, Money to loan on easy terms. Special attention to Patents and Trade Marks. Phone 219. G. N. Gordon, J. A. O'Brien.

S. T. MEDD—Barrister, Solicitor Notary. Office over the Dominion Bank, corner of George and Simcoe Streets. Telephone No. 22. Private funds to loan at current rates upon easy terms.

C. R. WIDDIFIELD, B.A., Barrister, etc., and Solicitor for the City of Peterboro. Money to Loan. Office, over the Bank of Commerce. Phone 550.

PECK, KERR & McELDERRY, Barristers, Solicitors and Notaries. Office, Water street, Peterboro. Money to loan at the lowest current rates of interest on easy terms of payment. E. A. Peck, F. D. Kerr, V. J. McElderry.

O'CONNELL & CORKERY — Barristers, Solicitors and Notaries. Money to loan at the lowest current rates of interest. Daniel O'Connell, John Ed Corkery. Hunter street, two doors west of the Post Office.

DUMBLE & JOHNSTON—Barristers, Solicitors, etc. Office, over the Toronto Savings and Loan Company, George St. D. W. Dumble, K.C., W. Johnston.

A. E. DIXON—Barrister, Solicitor, etc. Office, Hunter and George Streets. Entrance next to Madill's drug store.

HALL & HALL—Barristers, Solicitors and Notaries Public, Hunter Street, Peterboro, next to St. John's Church. Money to loan at the lowest rates of interest. E. H. D. Hall, Basil D. Hall.

MOORE & WEARING — Barristers and Solicitors, 403 Water Street, opposite the Post Office. Money to loan at the lowest current rates of interest. Jos. Wearing, M.A.

R. R. HALL—Barrister, Solicitor, etc., Peterboro, Ont. Office, corner of Hunter and Water streets, over the Canadian Bank of Commerce. Trust Funds to loan on easy terms of payment.

JAMES FORDYCE STRICKLAND—Barrister, Solicitor, Notary Public. Money to loan. 375 Water street, Peterboro. Phone 191.

WILFRED F. HUYCKE, Barrister, Solicitor, Notary Public. 398 Water Street. Telephone 239.

MONEY TO LOAN.

We have funds to loan on Real Estate Security at the lowest rates. GORDON & O'BRIEN. Phone 219.

MEDICAL.

DR. BUCHANAN, F.R.C.S., Edinburgh; M.R.C., Eng.; L.R.C.P., London. Eye, Ear, Nose and Throat Specialist. Hours, 9-11, 2-4 p.m., and 7-9 p.m. Phone 519 Office, corner of Water and Murray Streets.

T. GEORGE LOUDON, M.D., C.M. Physician, Surgeon and accoucheur. Office, 201 Brock street. Phone 1868. Office hours, 9 to 11 a.m., 2 to 4 p.m, 7 to 8 p.m.

DR. ERNEST FREDERICK, M.R.C.S., F.A.C.S., formerly of the Mayo Clinic, 64 Bloor street East, Toronto. Telephone North 2800, and Main 434. Hours, 2 to 4 p.m. and by appointment.

OSTEOPATHY.

DR. BRUCE E. MARSHALL—Osteopathic Physician. Office, 242 Hunter street. Hours, 9 to 11, 2 to 4 p.m., 7 to 8 p.m. Telephone 116W.

DRS. WALMSLEY & SETTLE—Osteopathic Physicians. Office in Sun Life Building, corner of Hunter and Water Streets. Entrance 124 Hunter Street. Phone 640 Office Hours, 9 a.m., to 9 p.m.

For Sale

Building Lots, Edison Avenue, near Exhibition Grounds, outside City limits, low taxes. Owner here for a few days. Will sell cheap and on easy terms.

TAYLOR & HOWDEN

144 HUNTER STREET. REAL ESTATE. PHONE 1462

BOARDERS WANTED

BOARD AND ROOM GENTLEmen preferred. Apply 267 Sherbrooke. 3d 67 5135

WANTED BOARDERS — GOOD board near C.G.E. and central to up town. 2 or 3 meals a day. Apply Examiner. 3d-68-5172.

HELP WANTED--Female

WANTED—WOMAN TO WORK by the day, 2 days a week. Apply 549 Homewood. 3d-68-5461

WANTED ONE DOZEN LF DOZEN girls. Apply Canadian General Electric Co. 5d67 5394

WIDOW OR MAIDEN LADY wanted to collect for Missionary Society. One who could travel. Permanent work for the right person. Box 5200 Examiner office. 2d-68-5200.

WANTED — CAPABLE GIRL FOR general housework; good wages. Apply at the Examiner for address 6d69 5419

WANTED—CAPABLE GENERAL for Toronto, good wages. Apply to Mrs. Preston. 602 Stewart. 3d-69-5476.

WANTED—EXPERIENCED SPINners for Woolen Mules. Apply Auburn Mills, Peterborough. 3d-69-5482

LOST

LOST— ON THURSDAY EVEing on Exhibition Grounds ladies' black parasol. Finder please leave at 275 John street. 3d-67-5156.

LOST — 2 AMERICAN BANK books in a plain envelope. Please leave at Examiner office or the Holy Name rooms. 3d-67-5146

LOST—SMALL PURSE CONTAINing $10 and Boat order at Exhibition Grounds. Please leave at Examiner office. Reward. 3d-68-5160.

LOST—ON SATURDAY IN EXhibition Grounds, gold brooch set with pearls. Reward. Finder please leave at Examiner. 3d-68-5170.

BABY CARRIAGES, Etc.

FOR SALE— WHITE WICKER baby carriage, reversable gear, in good condition at 301 Townsend after 6. 3d-68-5179

SITUATIONS WANTED

LADY WITH CONSIDERABLE experience and highest references would like position as housekeeper to one or more gentlemen. Apply Box 5140 Examiner. 3d-67-5140

EXPERIENCED GROCERY clerk desires position. Apply 43 Park street. 3d-69-5190.

HOUSES, REAL ESTATE

FOR SALE OR RENT—6 ROOMed, modern brick house, Romaine street. Apply 338 Aylmer street.

FOR SALE—50 ACRE FARM IN Smith. Apply Ernest Sanderson, Lakefield, Ont. 26d 70 4660

FOR SALE — SEVER L GOOD building lots in best residential section; west end. Apply Box 5468 Examiner office. 3d-68-5468

FOR SALE— SEVEN ROOMED house, central and modern, large living room, spacious verandahs and garage. Phone 967J. 6d-70-5155.

NOTICE.

J. L. FEELEY, ROOF REPAIRING. Figures on old or new roofs chimney and furnace cleaning. Apply 271 Romaine street. 26d-74-4737

HENRY BROS. CARPENTERS and Builders, estimates given on new and repair work. Also hardwood floorings of all kinds. Phone 1024, Residence 14 Murray street. 26d-80-4912.

CHIMNEYS.

CHIMNEYS AND FURNACES cleaned, roofs repaired and painted. 'Phone 1851W. 26d 87 5084

CLOVER HONEY

Cash and Carry Price

10lb. Pail Gr. $1.50
100lb. in Pails $14.00

Good till Saturday, 23rd Sept., 1922.

THE WHITE GROCERY

558 Roger Street - 'Phone 193J

FOR SALE

BEAUTIFUL BLACK CLOTH Cape. Elderly lady. Bargain. 'Phone 1863J 3d 67 5137

FOR SALE—WHITE ENAMELLed childs' cot. Apply 140 London street. 3d-67-5143.

PRIVATE SALE—PARLOR FURniture and sideboard, almost new. At 319 Simcoe street. 3d-67-5150.

FOR SALE—38-55 CALIBRE WINchester rifle in good condition, or would sooner trade for small calibre repeater. Phne 14 between 6 and 7 p.m. for particulars. 3d-69-5194.

WOOD FOR SALE—150 CORDS of dry mixed soft wood on Stoney Lake. Apply Hilliard Reid, Mount Julian, Ont. 8d-74-5198

FOR SALE—HOUSEHOLD FURniture, including dining room suite, Chesterfield sofa, Victrola, gocart, kitchen furniture, oil stove, etc. Apply 16 Benson avenue. 3d169-5490.

FOR SALE — CREAM WICKER baby carriage. Phone 732J. 3d-69-5485

THOMAS A. REHILL, 210 WOLFE street, has two cars of domestic coal to dispose of. 3d-66-5425

FOR SALE—AN ACRE OF TURnips. Apply Phone 1615J. Mr. Page, R.R. No. 5, Peterboro. 3d-69-5484.

FOR SALE—HENS, CHICKENS, portable hen house, cheap. Apply 25 Lisburn street, Auburn. 3d-69-5195.

FOR SALE—2 BEAUTIFUL LAdies coats, one pair satin slippers, 5 worn only little, 1 fillet sweater at 25 Lisburn street, Auburn. 2d-68-5196.

FOR SALE — COOK STOVE with hot water front also heater both in good condition. Apply 560 Albert. 3d 67 5434

FOR SALE—GAS RANGE; GOOD condition; $6.00. Apply 95 Gladstone avenue. 3d-69-5192.

FOR SALE — BUGGIES, CUTters and robes; 1 Ford car, and Dodge cars. Jones Bros., 195 Simcoe street. 6d-71-5166.

FOR SALE—HAPPY THOUGHT range in splendid condition; also a gas stove. Apply 677 Water street. 3d-68 5162.

FOR SALE— THOROUGHBRED bull terrier. female. Apply 175 Sherbrooke street. 3d-67-5148.

FOR SALE—TOP SAIL FOR THE taking away. Apply 293 Lake street. 3d-68-5159.

FOR SALE—GURNEY OXFORD laurel heater in perfect condition. Apply 108 Landsdowne Avenue. 3d-68-5157

FOR SALE—PANDORA RANGE burn coal or wood, hot water front and reservoir. Good as new Apply 607 Weller street. 3d 67 5138

FOR SALE — PENNANT JR. range. Coal, wood and gas combined with water front. 376 Stewart street. 3d-67-5141.

FOR SALE — THE EXAMINER has some rent receipts in check book form, with stub attached 10c a book. These are handy and cheap. Call to-day. 12d

WOOD FOR SALE—NO. 1 DRY hardwood and mixed wood, cut 12inches or in 4 foot lengths. Yard 173 Perry street. Phone 1631J. A. Thompson. 3d-68-5177

PRIVAT SALE—OF FURNITURE including Pandora range, gas jacket heater, fireless cooker, dining room table, buffet, large rug, carpet, new century hand washing machine. Sale from 4 to 6 Wednesday, Thursday and Friday at 465 Gilmour street. 3d-67-5147

FOR SALE—WHITE IRON BED $5.00; dresser and stand $13.00; washing machine with wringer $7; 2 burner oil stove with oven; 3 piece mahogany parlor suite; centre table; leather dining chairs; kitchen chairs; childs rocker; chest of drawers; auto harp; heater; mirrors; dishes and other articles. Apply 27 Park street south. Corner Park and Parnell. 3d-69-5173

FOR SALE — 2 ACRES FEED corn. Apply P. Card, near St. Peters' Cemetery. 3d-69-5187.

FOR SALE—A THREE-BURNER gas plate in good condition. 335 Sherbrooke street.

Renew Your Subscription.

H.P. LINDSAY AGENCY CO.

INSURANCE & REAL ESTATE

District Agent for Security Life.

Bungalow—6 rooms, 3-piece bath, nicely decorated, electric fixtures. Central. $2,700. $300 cash. Balance monthly payments

White brick—7 rooms, 3-piece bath. Good location. Price $3,400. Terms $300 cash. Balance monthly payments.

Frame House—7 rooms; large lot. Light, water and gas. Price 1,800. Terms $300 cash. Balance monthly payments.

New Brick Bungalow, just outside city limits. Good location. Hardwood floors. Everything up to date. A Bargain.

We have a number of choice Farms for sale. Some of them can be bought with stock, crop and implements.

Call in and see us.

329 WATER ST.

FOR SALE

FOR SALE—1,500 OR 18 HUNdred cord of standing hardwood, principally maple. 1 mile from railroad siding. Apply R. Bonham Tory Hill, Ont. 3d69-5202.

FOR SALE — HAND POWER washing machine and ringer, practically new. Apply 89 Hunter street East. 3d-69-5201

SITUATIONS VACANT

A BIG $5 PRIVATE CHRISTmas greeting card, sample book free to workers; celebrated inexpensive Royal series; secure orders now, deliver later; men and women already making five dollars up daily even in spare time; capital or experience unnecessary. — Garretson Company, Brantford, Ont.

HELP WANTED—Male

WANTED—TWO GOOD MEN TO dig a well near the city. Phone 965 R 54. 21-62-5164

MAKE MONEY AT HOME — $15 time writing show cards for us to $60 paid weekly for your spare No canvassing. We instruct and supply you with work. West-Angus Showcard Service, 20 Colborne Building, Toronto. dtf 730

BUSHMEN WANTED — Schroeder Mills and Timber Co., Pakesley Ont. Highest wages paid. Apply to Giles Stone, 618 Bethune St. 12d67 4926

FIREMEN BRAKEMEN, BEginners $150, later $200; no strike. Railway Box 4998, Examiner.

BAKER WANTED — APPLY Grady's bakery. 3d-68-5466

ONE OF OUR DEALERS REcently wrote in and said, "Retailing Watkins' Products is easy, am earning more than ever before." We offer you the same oportunity. Enter a permanent, paying and healthful enterprise. Write to-day for full particulars. The J. R. Watkins Company, Dept. H.11, Hamilton, Ont. 6d67 5354

REPRESENTATIVE WANTED.

LOCAL REPRESENTATIVE TO sell in his home terrtitory, dividend paying security. Liberal commission. Aplpy by letter with references, Room 506 Royal Bank Bldg., Toronto. 3d-16-19-21-5439

FARMS FOR SALE

FARM FOR SALE— 62 1-2 ACRE farm for sale or to let Lot 1, Con 4, Douro, good house and out buildings. Must be disposed of on or before Sept. 20th. For full particulars. Apply to M. Meade or D. J. Sheehan, Indian River, executors of the estate of the late John Meade.

14d19 22 24 26 29 31 2 5 7 9 12 14 16 19

FOR SALE

$4,200.00—10-Roomed White Brick House, all modern, very central. A real home—$1,000.00 cash.

$4,200.00—7-Roomed House, all modern, South; double lot—Half cash.

$1,700.00—6-Roomed House on Lake Street, Frame—$250.00 cash.

$1,700.00—6-Roomed House, East City—$300.00 cash.

$4,500.00—New Bungalow, 7 Rooms, all modern, finished in fir; a real, modern home.

Houses to Rent—$20.00 to $40.00 per month.

CHAMBERS & CO.

354 WATER STREET

'Phone 1719J — Res. 'Phone 1882J.

Today's Blunder Corrected

The phrase, "Wishing you a most pleasant trip," is incomplete when used as in the letter shown to-day. A comma should be added, followed by the words "I am" or "I remain," but with no comma after "am" or "remain." The ending, "Sincerely" is also incomplete, "Sincerely yours" being correct. To omit the "yours" is not complimentary to the person being addressed.

WORK WANTED

WOMAN WANTS LAUNDRY work to do at home. Apply Examiner for address. 3d-68-5167

WORK WANTED—ODD JOBS. chimneys built. ment work done. Reasonable prices. Apply 4 Benson avenue. 6d-71-5169

FURNACES CLEANED. CARPET beating, general work. Brinson, Western Avenue, Browntown P.O. 3d-68-163.

WORK WANTED — WOMAN wants general housework or position as housekeeper. Apply Examiner for address. 2d-68-5483.

FOR RENT

TO LET — HOUSE MODERN — Apply 451 Water street .6d69 5127

HOUSE TO LET—242 WESTCOTT street. Aply within. 3d-67-5139

TO RENT—VACUUM CLEANER Phone 506. 6d-72-5188.

TO LET—4 ROOMS OF HOUSE, with electric light and water. Terms reasonable to married couple or small family. Apply 45 Sophia street, East City. 3d-69-5185.

APARTMENT TO RENT—BENnet & Goodwill Building. For particulars, apply 375 Water street. Phone 191. 3d-69-5487

TO RENT—5-ROOMED COTTAGE on Chamberlain street. $13 per month or will sell on good terms. Apply 293 Dalhousie or phone 273J. 6d-72-5199.

TO RENT—6-ROOMED APARTment. All conveniences. Possession September 30. Apply 169 Lock street. 3d-69-5193.

TO RENT—2 FRONT ROOMS downstairs, 2 upstair rooms. All convenience, rent reasonable. Apply Examier for address. 3d-72-5184.

TO RENT—HOUSE ON PRINCE street. Apply 461 Mark street or phone 779J. 2d-67-5181

TO RENT — BY OCTOBER 1ST a five-roomed modern apartment and garage. Apply 87 London St. 6d69 5429

TO RENT — UNFURNISHED rooms in new home, with bath and balcony. Apply evenings 258 Prince street. 3d-68-5168.

TO RENT—6-ROOMED FRAME house; East City; toilet and sink, also a 7-roomed brick. Apply 677 Water street. 3d-68-5161

TO RENT — SEMI-FURNISHED house, north end, possession October 11th. Apply Examiner for address. 3d-68-5175.

TO RENT — 4-ROOMED FLAT unfurnished, all convenieces, back balcony. Apply 496 McDonnell street. 3d-68-5472.

TO RENT—6 ROOMED HOUSE to rent on Landsdowne street, with large garden and co at $20.00 per month. Apply 225 Hunter street or Phone 234J. 3d-68-5457

TO RENT — DESIRABLE FURnished house; central; hot water heating; piano and phonograph; lease if desired. Phone 1103J. 6d68 5097

TO RENT—SIX ROOM HOUSE modern except furnace. large garden. Cheap for immediate rental. Apply 9 to 5 only. 186 Edinburgh. 3d-68-5176.

TO RENT—5 ROOMS, 282 SHERbrooke Place. All conveniences, side verandah, clear, good repair. Apply 204 Brock street. 3d-67-5153.

FOR RENT — OFFICE ON George Street. Apply 437 George street. dtf

TO RENT—NEW 6-ROOMED APartment; all conveniences, hardwood floors, hot water heated, janitor service, very central. Apply 234 Charlotte street. Phone 1542W.—2124. 6d-71-5178.

FOR RENT — HEATED OFFICE in Bank of Commerce Building Immediate possesion. Apply 437 George stret. dtf 2801

The Folks Back Home

UNCLE GUS

Uncle Gus chuckled as he emptied and refielded his blackened corncob pipe. "The was a traveling man here while ago," said he, "trying to sell me a bill o' goods an' givin' me his opinion o' small towns. He said he'd rather be a dead than a-livin' here. I didn't say nothin' knowning the futility o' arguin' with them kind. But he kind o' tickled me. In New York, where he stays, the' is lots o' folks, but he don't care nothin' about them. The' is lots o' fine buildings, but he don't notice 'em. The' is big libraries an' picture galleries an' things like that, but he prob'ly ain't been inside 'em. He says he loves New York, but it takes two to do proper lovin', I'll bet New York don't love him none. Now, me, if I was to drop dead, the' would be mo' excitement than a circus. Everybody would feel kind o' sorry an' say what a good feller I was an' how the town will miss me; but if that travelin' man was to drop dead in his town, the most anybody would say would be, 'I wonder who that gink was layin' there.' The' ain't nothin' in the world worth much exceptin' friends, an' the smallest town in the country has got mo' of 'em than the biggest one.'

STANDARDS

Many of the faults of our civilization result from the fact that the standards fixed for the guidance of proper men are not recognized as a minimum of decency, but only as a mark of which to shoot. The standards are but a pretty motto on the wall—an ideal to which none hope fully to attain, and no disgrace attaches to him who falls short of perfection.

Disgrace is society's best weapon. Men who could violate a moral law without hurt of conscience will walk in paths of virtue to avoid public contempt. Standards have lost their authority because publice opinion has become tolerant of rottenness. Mere law cannot keep men decent.

Teach a boy that honesty is the best policy and you but make him prudent; teach him that dishonesty is disgraceful and you make him honest. Neither boy nor man is easily persuaded to do a thing that will earn him scorn of his fellows.

If all men should turn their backs to one who patronizes a bootlegger, how long would bootleggers have patrons? If society should ostracise the man who told a lie back in 1896, who dare to lie? If profiteerin in patriotism caused all mens' doors to close in the profiteer's face, would the world see his like again?

Our standards are pretty things, but they avail little because they are not backed by the threat of public scorn.

HOMES

Of two men, one of whom wears shoes and one of whom goes barefoot winter and summer, which has the greater interest in the price of leather? Of two men one of whom has three children and one of whom has none, which has the greater interest in the selection of efficient teachers for the public schools? Of two men, one of whom owns a house and lot and one of whom has no possession save those carried in his pockets, which is more prone to run after strange political 'isms and join with the mob in crying: "Down with everything a foot high?"

The man who has much to lose is a friend of the established order. The man who has nothing to lose and much to gain by revolution is ripe for harvest by the radicals.

"Let me have men about who are fat." Those who have possessions—who have some bit of property on which to fix their affections—these are the men who think of government as "we"—who resent and punish the extravagance of public servants—who demand order and decency and peace. On these government leans for support, and by these government is maintained.

Wherefore it follows that government could serve itself well and insure its future by encouraging its citizens to build homes—by lending them the money with which to build. For a home-owner and a planter of trees is fixed in his orbit. He is a solid citizen. Without stress and storm, he may lack the fire to produce the work of genius; but he never will make a bomb or counsel reform by means of destruction.

Henry Ford is quoted as declaring that he neither knows nor cares what he is worth. Nevertheless, them who has, gets.

DEPARTMENT OF RAILWAYS AND CANALS.

CANADA

TRENT CANAL

Dredging on Balsam-Simcoe Division.

Notice to Contractors.

Sealed tenders addressed to the undersigned and marked "Tender for dredging on the Balsam-Simcoe Division, Trent Canal," will be received at this office until 12 o'clock noon, Monday, October 2, 1922.

Specification and form of contract to be entered into can be seen at the office of the Chief Engineer of the Department of Railways and Canals, Ottawa, and at the office of the Superintendent, Trent Canal, Peterborough, Ontario.

An accepted bank cheque for the sum of $1,000 made payable to the order of the Minister of Railways and Canals, must accompany each tender, which sum will be forfeited if the party tendering declines entering into contract for the work at the rates stated in the offer submitted.

The cheque thus sent in, will be returned to the respective Contractors whose tenders are not accepted.

The cheque of the successful tenderer will be held as security for the due fulfilment of the contract to be entered into.

The lowest or any tender not necessarily accepted.

By Order,
J. W. PUGSLEY,
Secretary.

Department of Railways and Canals, Ottawa, September 16, 1922.

3d-19-23-30-5480

CAPITAL

ALES, LAGER, BEER and STOUT

SANITARIS

Dry Ginger Ale, Belfast Ginger Ale, All of the Above very Finest Quality—Guaranteed.

ALEX. ELLIOTT, Agent

Orders will be delivered in Cases by Phoning Reid's Express. Phone 113

WOOD

Extra Good Dry Mixed Slabs.

1-2 cord, 4 ft. $3.75

1 load 12 in. $3.475

Also Hardwood and Mixed Wood.

Phone 153H. H. Dinsdale

A GENUINE GOOD INVESTMENT

FOR THE RIGHT PERSON OR PERSONS

20-Acre Farm, with Frame Buildings, suitable for market garden or chicken farm, within 1½ miles of 8 factories; handy for street car, 3 stores and schools; very suitable for Building Lots; all high, dry, and level; a good village just across the road. Can be bought right, part cash—by

T. WALKER & CO., 345 RUBIDGE ST.

Phone 1002

LOCAL IMPROVEMENT NOTICE

Take Notice that:

1. The Council of the Corporation of the City of Peterborough intends to construct, as a local improvement, a sewer on Smith Street, from the end of the present sewer west of George Street, 58 feet easterly, and intends to specially assess its cost upon the land abutting directly upon the work.

2. The estimated cost of the work is $156.25, of which none is to be paid by the Corporation. The estimated special rate per foot frontage is $1.09. The special assessment is to be paid in thirty annual instalments.

3. A petition against the work will not avail to prevent its construction.

Dated Peterborough, Sept. 18th, 1922.

S. R. ARMSTRONG,
Clerk.

1d

FOR SALE

$4,500.00—Modern Brick Bungalow; hardwood floors; nice living-room.

$2,400.00—Six-Roomed Frame, in first-class condition; decorated No. 1.

$3,600.00—Six-Roomed Brick, complete, bath and furnace; central.

$300.00 Lot, close to Prince of Wales School.

$1,700.00—Six-Roomed Frame, East City.

H. J. McCANNAN & CO

140 Simcoe St.

Telephone Us When You Want Your

Piano or Organ Tuned

PLAYER PIANOS SPECIALTY

All Work Guaranteed

W. H. CUNNINGHAM

160 WELLER STREET

BELTING

Rubber Belting, in all sizes, now in stock. Come and get your needs filled at

—A. LOW & CO.—

264 Simcoe Street

'Phone 697 — Nights and Hol. 1027

FOR SALE

Brick House, good barn, other outbuildings, ½ mile from town, with One Acre of Garden Land, considerable fruit. Immediate possession. $3,000.00 will handle this proposition.

100 Acres of choice land, situated about nine miles from Peterborough; 80 acres working land; Frame House and bank barn, driving shed, and other outbuildings. Immediate possession. Price $7,500.00.

For particulars and inspection, apply

—Apply—

J. T. O'CONNELL & CO.

136 Hunter St West.

Phones: Office 376; Residence 1359.

RAILWAY TIME TABLES

GRAND TRUNK RAILWAY SYSTEM.

(Corrected to date.)

No. 96 — 7 a.m., for Port Hope and Toronto.

No. 92—8.20 a.m., for Lindsay, Blackwater Junction, Orillia, Midand, North Bay and Toronto.

No. 98—8.25 a.m., for Hastings, Campbellford, Belleville, and points on the main line east.

No. 369—8.30 a.m., for Lakefield.

No. 92—12.04 p.m., for *Lindsay, Port Hope, Toronto, Buffalo, making connections with the International Limited for London, Detroit and Chicago.

No. 100—12.15 p.m., for Hastings Campbellford and Belleville.

No. 371—12.25 p.m., for Lakefield.

No. 96—5.36 p.m., for Lindsay, Orillia, Midland, North Bay and Toronto.

No. 373—5.40 p.m. for Lakefield.

No. 94—9.10 p.m., for Port Hope, Montreal and Boston.

*Connection for Lindsay on Monday, Wednesday and Friday only.

CANADIAN PACIFIC RAILWAY.

(Corrected to date.)

GOING EAST—

11.59 a.m.—Norwood, Havelock, Bonarlaw, Tweed, Perth, Smith's Falls, Kingston, Ottawa, Montreal and intermediate points daily. On Sunday this train proceeds East only as far as Havelock.

8.20 p.m.—Indian River, Norwood, Havelock and Tweed. Daily except Sunday.

12.05 a.m.—Havelock, Tweed, Kingston, Perth, Smith's Falls, Montreal, St. John, Boston and New York. Daily except Saturday.

1.00 a.m.—Havelock, Tweed, Kingston, Perth, Smith's Falls, and Ottawa. Daily

GOING WEST—

4.31 a.m.—Myrtle, Toronto, Guelph, Goderich, Hamilton, Galt, Woodstock, St. Thomas, London, Chatham, Detroit, Chicago and New York. Daily.

4.58 a.m.—Toronto (Yonge Street), Hamilton, Owen Sound, Teeswater and intermediate points. Daily except Sunday

7.35 a.m.—Toronto, Hamilton, Brantford, Buffalo, Rochester, Boston, New York, Galt, Woodstock, London, Chatham, Detroit and intermediate points between Peterboro and Toronto. Daily except Sunday.

9.35 a.m.—Bethany, Lindsay, Orillia, Port McNicol and intermediate points. Daily except Sunday.

3.00 p.m.—Toronto, Hamilton, Brantford, Buffalo, New York, Galt, Woodstock, London, Windsor, Detroit, Chicago and intermediate points between Peterboro and Toronto. Daily.

6.50 p.m.—Lindsay, Toronto, (Yonge street), and intermediate points. Daily except Sunday.

Renew Your Subscription.

DAVIS-THOMPSON COMPANY, LIMITED

Insurance and General Agency

433 GEORGE ST. PHONE 40

5½% Interest

paid by this institution on its Debentures which are issued for a term of 5 years, in sums of $100 and upwards.

4%

(Half-yearly) paid on deposits. One Dollar opens an account.

TORONTO SAVINGS & LOAN CO.

435-437 George Street, Peterboro

PA'S SON-IN-LAW

PA HEARS THE NEWS

BY WELLINGTON

MAIL EDITION

The Evening Examiner

"The store that is too small to advertise is too small to produce a living for a healthy man or woman."

PRICE THREE CENTS — PETERBOROUGH, TUESDAY, SEPTEMBER 19, 1922 — PRICE THREE CENTS

SWIFT CURRENT IS MAKING ATTEMPT TO SETTLE DEBTS

City Is In Arrears to Bondholders and Negotiations Are Under Way For a Settlement.

REPRESENTATIVES.

WINNIPEG, Sept. 19. — (Canadian Press).—No agreement was arrived at yesterday at an all-day session between the town of Swift Current, Sask., and the bondholders of the town. The city is considerably in arrears and the negotiations are being conducted with a view to reaching a settlement that will be mutually satisfactory.

The sessions wil be recommenced to-day and it is hoped that a basis of agreement will be reached.

Present at the meeting were: W. R. McConnell, of Regina, and F. M. Burbridge, representing the debenture-holders; Lorne J. Elliott, representing the Union Bank; R. O. McCall and B. P. Alley, representing the Canadian Bank of Commerce, and, representing the town of Swift Current, Mayor W. W. Smith, David Seath, secretary-treasurer, C. E. Bothwell, city solicitor, and Aldermen West, Dohan, Laycocke, John Appleton, Dominion Mortgage and Investments Association, acted as secretary of the meeting.

INDIAN CONGRESS ASKS FOR EQUALITY.

LONDON, Sept. 19.—(Canadian Press).—A despatch from Nairobi, Kenya colony, British East Africa says that the Indian national congress in session there passed numerous resolutions demanding equality of status for Indians in all parts of the Empire. One speaker demanded either equality in the Empire or no Empire at all.

BEECHAM'S PILLS
for Sick Headaches

REINDEER FLOUR
Has proved to be the best (in the most modern and exacting tests) for Bread, Buns, Tea Biscuits and Cake.

Gives a savor to your dishes that only pure, full flavored salt can produce
Purity SALT

The Seasons Daintiest
BLOUSES
at Prices to Please Your Purse

Our stock of Blouses is a most complete one and includes georgette crepe, crepe de chine, habutai silk, stripe soisette, tricolette and silk pongee, tuck-in and tie-back models, in all the popular colors, at prices from

$3.98 to $16.95

We can fill your blouse wants and satisfy your taste---and at Reasonable Prices.

Coats Coats

They come in the new novelty effects, some plain, others trimmed with luxurious furs. These are developed in velour, suedine, bolivias, duvetyn, Normandy and other smart new fabrics. Shades mostly in vogue are navy blue and the new wood brown tones. The values are absolutely outstanding, as comparison will prove. Priced upwards from .....

$25.00

YOUR INSPECTION INVITED.

The J. A. McNall Co. Limited

371 George St. Peterboro and 166 Princess St., Kingston

Newspaper Comment

(Winnipeg Tribune).

In any measures necessary to the defence of the neutral zone at Constantinople and the Dardanelles against the advance of the Turks Canada can make no other answer than that she is willing and ready to take part. Deeply detesting war, Canadians have no illusions about glory or material gain, but if Britain needs our aid in a just cause honor permits no other answer.

(The Edmonton Journal).

It should go without saying that if Canada's help against the Turks is required it will be given. We played too large a part in the Great War to be able to sit back and do nothing while there is a danger that ground of importance that was gained in the struggle will be lost. The world is still far from being wrapped in universal peace and we should recognize the fact, keeping ourselves in readiness for the discharging of a plain duty when it confronts us.

(Montreal La Presse).

"The question is not one that can be decided by the Cabinet alone. The decision taken should represent the will of the people as expressed by the vote of the majority of the members of Parliament. The essential necessity of Canadian intervention must be demonstrated by the evidence before our administrators would be justified in plunging the Dominion again into the horrors and expense of another war. No doubt our sympathies go out spontaneously towards Great Britain and our moral support is assured to her. But it is just and reasonable before deciding on the despatch of troops to defend a cause which, everything considered, does not affect the vital interests of the Empire, that our Parliament should first think of the immediate needs of Canada."

(Halifax Herald).

"The appeal of the Mother Country has now gone out to the Dominions to join her in sending forces to defend the Empire's interest. It is truly said that what the men of the Old Land fought for, we in the Dominion also fought for; our interests were in common; and it would be surprising if we should not join hands in protecting those interests against the arrogant revolt of Kemal Pasha. We may not be much interested in the security of the vain glorious Constantine; but we must hold what was dearly won against an enemy that is rearing his head in defiance."

(Halifax Chronicle).

"The Cabinet Council is summoned to meet at Ottawa to-day. It should not act lightly or be stampeded into any hasty course of action. It should have before it complete information of the need for Canadian aid in the proposed operations. That is a pre-requisite to any decision in the matter. If the integrity of the Empire is threatened, Canada will fight, as she has fought before, in its defence. That need not be stated. But Canada will not allow herself to be drawn into war on any side issue that may arise or be used as a pawn in the game of European politics. That is the fixed determination, we believe, of the Canadian people."

Once Wealthy, Blind Octogenarian To End Days in County Poorhouse

WALKERTON, Sept. 19.—(Canadian Press).—Eighty years of age and blind, William Reed, of Greenock Township, has just been admitted to the house of refuge here and will spend the last of his days as the ward of the county that he helped to clear and put on the map.

Mr. Reed is ex-reeve of Greenock and former "lime king" of Brant Township and was at one time one of the largest land owners of the district. His fall from affluence to penury is an interesting story. Coming into Greenock in the early days shortly after that township was opened up for settlement, he took up land and being a Hercules with the axe, he soon cleared up a homestead and by dint of hard labor and business astuteness he got into his possession 350 acres of the finest land in Greenock. He was an ardent politician and his voice rang from the platform of South Bruce in the interest of the national policy and its champion, Sir John A. Macdonald.

Big hearted and a hale fellow well met, Bill Reed spent money like water and his was a household name amongst the sturdy pioneers of the section. His wealth deserting him, he quit the agricultural game and 30 years ago established a large kiln at Dunkeld, where he sought to retrieve his fallen fortunes by burning lime. By his actiivties in this line he became known as the lime king, a title, however, that he earned at the loss of his sight, for the work injured his vision and after being three decades in the business he became totally blind. Mrs. Reed left him a month ago to reside with her sons in the West.

86 YEARS OLD, COMES TO CANADA ON VISIT.

Former Employer Gives Him $125 For Expenses.

QUEBEC, Sept. 19.—An aged passenger on the Canadian Pacific liner Montcalm, was Mr. John McKenzie, 86 years old, who is coming out to visit his daughters, settled in Alberta. Mr. McKenzie, worked for the same firm in England for over fifty years and recently, when he was being superannuated by his emyloyees the latter said, "Well John you are leaving me after fifty years of devoted and honourable service and I mean to put you on a pension what do you de sire."

Mr. McKenzie, according to his own statement, replied anything you wish, and was, given a penson of thirty shillings per week. Later when his boss learned that he was going to Canada, he again called him and said "John, you are now going to Canada, and I wish to help you to meet the expenses of your trip, how much will you require" "Anything you wish, sir.' When his employer handed him twenty five pounds this so surprised Mr. McKenzie, that he thanked him and in the exuberance of his gratitude said, "Sir, we will call the pension off.'

RAIN INTERFERES WITH HARVEST ON THE PRAIRIE

Most of the Grain is Out But Wet Weather Has Stopped the Threshing in Many Places.

ROADS ARE BAD.

WINNIPEG, Sept. 19.—(Canadian Press)—Harvesting over the three prairie provinces has been interfered with to some exten. by wet cool weather according to the weekly crop report issued yesterday by the Canadian Pacific Railway. Recent wet spells have insured a good supply of winter feed in many districts where a month ago a shortage seemed inevitable. Although the live-stock markets have been fairly active during the past t..o weeks prices are not encouraging. Threshing operations in Manitoba have been almost at a standstill on account of wet weather. One farmer in the Carman district states that there are three sheaves on every stook on his farm sprouted. Owing to the condition of the roads there has been some difficulty in hauling grain to cars and elevators, but that wheat that is moving, however, continues to show satisfactory grade. Thirty five to forty per cent of wheat cutting is completed and oarse grains from twenty to thirty per cent.

There has been little sunshine in aSskatchewan during the past seven days, according to the report, so that grain was hard to thresh, but farmers took every opportunity to keep machines moving. Conditions are satisfactory between Weyburn and Assiniboia, where practically every district claims a threshing output of thirty to forty five buhels of wheat per acre.

In Alberta the percentage of uncut rain is practically neglibile. Heavy showers which were experienced last week are helping the feed situation materially and freshing up pastures. Alberta's wheat crop, the report says, is higher than usual. The yield of oats all over is light. Barley averages higher than oats. The hay crop is exceedingly light except in a few places in the northern portion of the province.

On the Edmonton, Duvegan and British Columbia Railway threshing has been delayed on account of showers. It is expected that the wheat yield will be ten bush..ls to the acre.

Apple picking is in full swing in British Columbia. Canneries are working to capacity. Root crops are much improved by recent rains.

YOUNG'S POINT AND THE DISTRICT

YOUNG'S POINT, Sept. 19. — Mrs. W. Webb and children of Lakefield returned home on Saturday after having visited her mother, Mrs. S. Duval.

Mr. and Mrs. O. Reid also Mr. and Mrs. R. Northey attended the Peterborough Exhibition on Thursday last.

Braden Blewett of Lakefield was in the village on Saturday.

Miss Gladys Pedan of Toronto is at present visiting friends in the village.

Rev. Mr. and Mrs. Hughes spent Friday in Lakefield.

Mrs. W. Brooks and son Russell also Mrs. A.. Brooks were in Peterborough on Saturday.

Frank Bell spent Friday visiting in Peterborough.

Rev. Mr. Pratt who has lately returned from the West Indies is at present spending his vacation in the village.

Miss Mildred Charlton visited friends in Lakefield on Sunday.

SAILED FOR LONDON

OTTAWA, Sept. 19.—(Canadian Press).—Dr. J. H. Grisdale, Deputy Minister of Agriculture, and Duncan Marshall, agricultural department commissioner has sailed for London to attend the conference on the removal of the British embargo on Canadian cattle. Hon. W. S. Fielding and Hon. Ernest La Pointe, who are already overseas will also attend.

SURPRISE
A PURE HARD SOAP
Surprise Soap

A Big Bar

A full-size, full-weight, solid bar of good soap is "SURPRISE." Best for any and all household use.

GOVERNMENT AWAITS REPLY TO MESSAGES

Canadian Government in Touch With Representatives at League of Nations Regarding the Near East Crisis.

SECRET DESPATCH.

OTTAWA, Sept. 19.—(Canadian Press)—The Canadian Government is in communication with the British Government and its representatives at the League of Nations, Hon. W. S. Fielding and Hon. Ernest Lapointe, with a view to ascertaining whether the Near East crisis is sufficiently serious to warrant the calling of a special session of Parliament as a "necessary preliminary to the despatch of any contingent to participate in the conflict in the Near East"

After an all-day session, which was continued last night, Right Hon. W. L. Mackenzie King issued the following statement on behalf of the Government:

"As already mentioned the only communication which our Government has thus fa.. received, with respect to the situation in the Near East, from the British Government, is a cable desjatch marked 'Secret' the contents of which, without the sanction of the British Government, we do not feel at liberty to make public.

"The Government is in communication with members of the Cabinet at present in Europe as Canada's representatives at the League of Nations, and with the British Government, with a view to ascertaining whether the situation that exists in the Near East is one which would justify the summoning of a special session of Parliament."

Messages from the Canadian Government to the British Government went forward Sunday asking permission to make public the text of the original message despatched from Downing Street to the different Dominions. A reply together with other information was expected last night or early today. Cabinet discussed the near East crisis again last night and will probably continue today. A high official has intimated that the original message from the British Government was not so much a request for contigents from the Dominions as questioning what the attitude of the Dominions would be toward the sending of troops to Constantinople and the Dardanelles. In the meantime the Prime Minister has stated that the government is in close communication with Mr. Fielding and Mr. Lapoite and that these cabiet members overseas will keep their confreres here fully posted on developments.t

AT WARKWORTH AND VICINITY

Resident Driving Motor Car Smashed Into Own Buggy -- Personal Paragraphs.

WARKWORTH, September 19.—Mr. H. L. Walker and his mother, Mrs. H. J. Walker, have returned Demorestville.

A large number of boys and girls from here and vicinity have gone to Peterborough, where they will attend the Normal School.

Mr. and Mrs. Chas. Summerly, who have been visiting the latter's parents, Mr. and Mrs. W. J. Baker, have returned to their home in Toronto.

Several residents from here and vicinity took in Peterborough Fair.

Mr. John Covert, of Bowmanville, is visiting old friends and neighbours.

Miss Kathleen Gallagher has returned home after spending some time with her brother, Mr. F. P. K. Gallagher, of South Porcupine.

Mr. and Mrs. W. A. Kelly are spending a few days in Peterborough.

Mr. and Mrs. John Grant and family, also Mr. and Mrs. James Angus, motored to Warsaw on Saturday, where they spent the day with Mr. and Mrs. T. Cuffe.

Wrecked His Own Buggy.

Mr. Blake Valleau had the misfortune to run into his own buggy with a car. Mr. Valleau was at the wheel of Mr. Con .Plumpton's car, and when turning round, smashed into his buggy, wrecking it rather badly.

Roseneath Vanquished.

Messrs. H. Beswetherick, Corey Zuefelt, and Elmer Sherwin attended the exciting baseball game between Colborne and Roseneath at Colborne. Roseneath lost to Colborne by a score of 6 to 15.

WEDDING BELLS

PRINCE—WILLOUGHBY.

A very pretty wedding took place at Fairy Lake Villa, Stoney Lake, yesterday afternoon, when Miss Barbara Willoughby of Washington, D. C., and Edmund Prince, of Baltimore, M.D., were married by Rev. A. W. Mackenzie, of Lakefield.

The ceremony was witnessed by relatives and lake friends of the young couple An unusual feature of the occasion was that after the ceremony instead of the bride and groom leaving the guests, the guests left the bride and groom, who will spend their honeymoon at the lakes, after which they will take up their residence in Baltimore.

ROUGH COATS

A herringbone on the back is worth half a dozen on the plate this season. Women have taken over all woollen stuffs in this pattern—formerly monopolized by men—and are making fall and winter coats of them.

These coats are of the rough-and-ready variety. Some of them are made with voluminous over-capes to shield one from the "cauld" blasts. Some have sleeves set in several inches below the shoulder. Others have raglan sleeves.

Thy are made with collars that button tight under the chin, are severely notched, tailored fashion, or are slightly draped in the back and roll open in front.

The materials are all herringbone weaves, checked and plaid wool velours, plaid backed coatings, wool tricot and suede.

AVIATOR KILLED

DETROIT, Sept. 19—Lieutenant Frank C. Fechteler, of the United States Navy, was instantly killed at Selfridge Field, near Mount Clemens, yesterday afternoon when the Spad army biplane he was flying stalled 150 feet in the air, went into a tail spin, and fell on the flying field.

Fire at Levis Does Half Million Damage

QUEBEC, Sept. 19. — (Canadian Press).—The town of Levis was yesterday morning the scene of one of the most disastrous fires that it has experienced in many years. The fire started in the works of Joseph Gosselin, Limited, general building contractors, and before being brought under control, wiped out the entire plant, consisting of a mill, sheds and a large quantity of lumber, along with the store of C. B. Vachon, and several residences. The loss is estimated at about $500,000.

DEPRECIATES APPEALS TO EMPIRE NATIONS.

LONDON, Sept. 19. — (Canadian Press).—Commenting on the British government appeal to the Dominions to help in the defence of Constantinople and the Straits the Times of India, thinks the allied forces in the near East are adequate to prevent Kemel and the Turkish army from occupying Constantinople. The Times deprecates the "semi-sentimental appeals" to the Dominions.

The pro-Turkish Bombay Chronicle terms the British government's attitude as bellicose and says that war with Nationalist Turkey which seems imminent would be fraught with the greatest imaginable danger to the Empire.

TROOPS FROM AUSTRALIA

LONDON, Sept. 19.—(Canadian Press).—The Australian Press generally favors the despatch of troops to Gallipoli but expresses the hope that the horrors of war will be averted, says a despatch from Melbourne.

In official quarters it is pointed out that Australia is better equipped for war than she was in 1914 and plans are being discussed for the prompt dispatch of troops should the contingency arise.

War developments depressed the Australian stock market to-day.

HELD CONFERENCE

OTTAWA, Sept. 19. —(Canadian Press).—Tom Moore, President of the Dominion Trades and Labor Congress had a conference with the Prime Minister early last night, Mr. Moore would not divulge the questions discussed. Asked if the conference had any relation to the attitude of organized labor toward the Near East situation, Mr. Moore merely smiled.

BIG WHEAT SHIPMENT

FORT WILLIAM, Ont., Sept. 19. —(Canadian Press)—Two and a half million bushels of wheat went from this port Sunday and Monday.

PROBABILITIES.

Fresh easterly winds. Mostly cloudy and cool with showers in many localities.

WILL QUIET DOWN IN IRELAND SOON

And Music and Laughter Resound As Of Old.

QUEBEC, Sept. 19.—Among the returned Canadians in the Canadian Pacific liner Montcalm, was Timothy Murphy, aged 87 years, who is home again after a trip to Ireland with his son, and Mr. Murphy, sr., was one of the spryest passengers on board.

Though near the nonegeranian age, he is bright and intelligent and his only defect is that he is slightly deaf. In an interview with Mr. Murphy, he said, he was just returning from visit to Ireland, which he had not seen for over 70 years, and he came to this country when a lad and settled in Montreal. Speaking of his observations in Ireland, he said, the country looked fine, a little disturbed it is true and conditions appeared to him as the aftermath of a spirited election, the same as used to happen when he was in the old country in his boyhood days.

But, said Mr. Murphy, things will quiet down in a short time, there will be a little more ruction as in the days of old when there was an election, but the good humour of the Irish people will once more resound throughout the land, and song and musical laughter will be heard again.

Mr. Murphy said he was a native of Cork, but did not visit the city of his birth. Asked why, he replied, because the railways did not care to carry us until things quieted down.

It was rather interesting to listen to the optimistic and humorous manner in which Mr. Murphy referred to things in Ireland. He said, he spent most of his time in Dublin, being held there on account of the friction between the boys outside its invironments.

But, nevertheless, they seem to visit Dublin now and again to show they were alive, as we could hear the barking of firearms after the people were safely in bed.

80 NEW SETTLERS FOR THE DOMINION.

They Include Farmers, Domestics and Promising Boys and Girls.

QUEBEC, Sept. 19.—The Canadian Pacific liner Montcalm landed a party of 80 new settlers for Canada, 13 of whom are children from the farms, 30 domestics and the rest farmers who came out under the auspices of the Salvation Army.

She also brought 60 young boys and girls from Father Hudson's Home, in Birmingham, who are going to the St. George's Home, Ottawa. These chidren are a splendid aggregation whose ages range from 10 to 16 years. The boys are all healthy, well built and judging by their appearance and conduct aboard ship have had a splendid training in Father Hudson's Home to make splendid citizens of Canada.

Every Bean a Berry by Itself

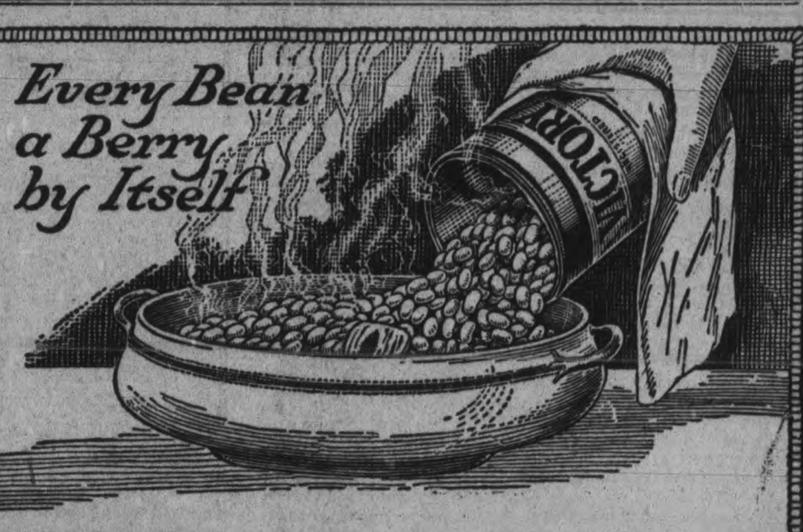

All the nourishment of the dainty little white bean, with tender, juicy fat pork.

Cooked with scientific precision.

Every bean perfect.

Rich—Nourishing—Appetizing.

Chili or Tomato Sauce—five sizes—all grocers—try them today.

Keep a shelf of Victory

Pork and Beans
Lunch Tongue
Compressed Corned Beef
Corned Beef Luncheon
Beefsteak and Onions
Roast Beef
Cambridge Sausage

Only choice meats, Dominion Government inspected, are used in Victory Canned Products. Made in Canada.

Keep a row of Victory meals on your shelf

NATIONAL CANNED MEATS LIMITED, TORONTO, CANADA

The Evening Examiner

PHONES—Editorial, 1601. Business Office, 1600. Private Branch Exchange to all Departments.

The Examiner is a member of the Audit Bureau of Circulation.

The Daily Examiner, published every lawful evening. The Peterborough Examiner, Limited: Office, 419 George Street.

The Weekly Examiner, published Thursday morning.

The Subscription Price of The Daily Examiner is $6.00 per year; delivered in City; out of town subscribers by mail, $4.50 per year; that of The Weekly Examiner is $1.50.

U. S. REPRESENTATIVES.

Special U. S. Representatives—W. H. Stockwell, 629 People's Gas Building, Chicago, Ill.

New York—Chas. F. Miller, 225 Fifth Avenue.

Advertising Rates on application.

R. M. GLOVER, Managing Director.

TUESDAY, SEPT. 19, 1922

CANADA READY.

Whatever may be the developments in the Near East and whatever policy may be decided upon by Canada's Government, one vital fact that stands out clearly already is that Canada would have no difficulty in rising in a few short days an expeditionary force of considerable proportions.

Men who swore they were through for ever with war heard the first rumor of trouble with Turkey, and rushed to the telegraph office to offer their services.

From all over Canada the Government has been in receipt of telegrams from individuals and militia units volunteering for duty.

Great War Veterans, undaunted by their experiences, are in the forefront of the men who are ready to don the khaki and set forth to fight the Turk.

Should the Federal Government call for volunteers there is no doubt of the answer. Canada in 1922 ould be the Canada of 1914. If the Empire needs the Maple Leaf troops they are ready, despite the fact that it is hoped that they will not be needed.

AFTER NEW CANADIANS.

Nice things are being said by the press, both east and west, about the new Canadian Colonization Association, and they seem to be deserved.

The plans announced by the Association indicate that those behind the project are sincere in their effort and that they seem to have secured the support of influential interests to such an extent as to assure success. There is adequate capital at the disposal of the Association, and, with the assistance of the Government, there is apparently no reason why the plan should not result in the securing for Canada of a large number of immigrants of suitable type.

The scheme is not political in any way, and it is all the more likely to succeed on that account. At least it will not be hampered by those undesirable influences that are liable to have their effect upon a Government immigration policy.

The officers of the Association have had to do considerable spade work, and they are to be congratulated upon what they have accomplished.

It is hoped that the functioning of the Association will be as successful as the organization work has proved.

ADVERTISING THE TRENT.

Mr. F. H. Dobbin's suggestion to the Rotary Club that the advantages of the Trent Waterway from a scenic viewpoint be placed before the owners of the many motor boats which reach Canada by the Hudson River—Lake Champlain route seems to be a feasible and desirable one.

Mr. Dobbin says the majority of such motor boat tourists have no definite plans when they leave home. They are out for a summer cruise, and they are willing to go anywhere that is accessible, provided it offers them something new in scenic appeal.

If a booklet telling of the charm of the Trent Waterway could be placed in the hands of each motor boat owner whose craft passes through the Chambley Canal, it seems reasonable to suppose that many of them might be induced to visit this section of Canada.

The Trent Waterway offers a unique cruise through scenery that cannot be surpassed in America, and Mr. Dobbin's plan would bring its advantages before a class of tourist whose visits would be of great benefit to the whole Trent district.

Possibly before the next season rolls around the Trent Waterway Development Association may have an opportunity to consider this suggestion and to act upon it.

TALK THAT IS NOT CHEAP.

There is always considerable comment about the expense of talk in Canada's Parliament.

Everybody agrees that long debates are costly as well as of no avail, but few people realize just what the cost is.

The War Veterans' official publication, 'The Veteran,' has made some inquiries along this line and has discovered that it costs Canada approximately 25c for every word spoken in the House of Commons during a session of Parliament.

And yet they say talk is cheap. The debate upon the report of the Parliamentary Committee on Soldiers' Civil Re-establishment towards the end of the last session prompted the venture in the realm of statistics. In this and other debates the large amount of time and wordage devoted by the members to getting "on record" impressed itself upon the writer, so with the aid of Hansard the above facts were revealed.

During the session in question one of the Labor members declared that the cost of keeping the House of Commons open was about $5,000 an hour. At this rate the cost of the entire session would be about $3,000,000, but to translate this to the lowest possible figure under the present method of operation we will place the cost at half a million less. It must be noted, however, that the sessional indemnities of the members require about $1,500,000 alone. The debate on re-establishment lasted for eight and a half hours and just under 100,000 words were spoken in that time. The cost was around $30,000—enough to have bought homes for half a dozen rent-paying veterans. Cutting out the platitudes and the expressions of affection for "the nation's warriors," about 28,000 words, conveying suggestions and constructive criticism, were spoken during the debate, so that the cost of "effective" words was about one dollar each.

THE NEW CANADA

Sir Campbell Stuart, managing director of the London Times, contributes an article to the issue of that newspaper for September 4, in which he speaks of the "new Canada," the Canada that has grown up since he was a boy in his "native province of Quebec," says the Hamilton Spectator. For that province he still holds a great affection, wondering if "anywhere in the world the traveller can find such peace and contentment as in the back country of French Canada," where labor difficulties are practically unknown and the "simple, picturesque, healthy life of the French-Canadian habitants always proved to me that they had learned the secret of happiness." Sir Campbell touches on the question of a Canadian minister to Washington, remarking "that Canada should have a minister there I have no doubt." He emphasizes the need of increased population and the necessity of a strong immigration policy. "Her empty spaces are calling for settlers. She has less than three people to the square mile, whereas her neighbor across the border has 35, and the Japanese across the Pacific have mor than 300."

In the same edition is an editorial on Canada's "golden harvest," and the need of additional population in the west. "Long stretches of empty country stand mutely eloquent of wealth that is waiting to be garnered . . . The key to the W gateway of the empire's granary is in the hands of their governments. If these governments are fortunate in having practical men to frame their policies of land settlement) are far-seeing enough to turn the key and fling those gates wide to the men of the same race as those who have already passed through, they will assuredly reap their reward. When Canada obtains the populations she needs so badly, she will find that the mich y harvest of which she is so rightly proud to-day will be eclipsed by the still mightier harvests of the years to come."

The national settlement schemes of the Canadian Colonization association exactly answer the requirements as here set forth. It is in the direction of bringing this uncultivated land into use and placing thereon settlers primarily of British stock that the association is working. Canon Bertal Heeney, writing in commendation of these articles in the Times, before the Colonization association had made its announcement, declares: "In my opinion, the Canadian government has at present a sterile policy on immigration, and England is dead to the imperative present opportunity in her nearest dominion." "It is not too late," he proceeds, "to keep Canada thoroughly British—but it may be in a few years." As if to reassure the canon comes this well-worked-out scheme to place British settlers on the land and to help them to establish themselves in the Dominion. In this scheme both the Canadian and the British governments are co-operating to the full, and there is nothing "sterile" or "dead" about the comprehensive plan about to be put into operation.

A DIFFICULT ECONOMIC PROBLEM

There are many strange anamolies in modern world politics, and even the British House of Commons, usually so stable and consistent, has been compelled to resort to some singular expedients in order to safeguard British commercial interests. For months past there has been almost universal discussion of the question of how to make Germany pay, and it was quite generally agreed that the chief part of the payments, however and whenever made, must be in goods. That is, Germany must be prepared to deliver, and her creditors receive, the largest possible quantity of goods.

This appeared to be an incontrovertible position, yet the House of Commons has decided that the country cannot safely admit even one small class of goods manufactured in Germany out of material provided in Britain. The importation of these will henceforth be checked by a duty aggregating 33 1-3 per cent, lest a British industry should be injured. And this happens in a presumably Free Trade country at a time when the universal complaint is that Germany is not paying, that is, not producing for the benefit of her creditors the goods which they, or their statesmen, speaking in their name, are passionately demanding. What, then, might be expected to happen if Germany really were paying, that is to say, actually pouring out in the quantities demanded by her creditors the goods in which alone she can pay her debts?

The answer to this question is a completely baffling one. If Free Trade Britain is in a turmoil about fabric gloves, what would be the case with Protectionist France, supposing German hardware, pottery, silks, cottons, chemicals, began to descend on her in a flood proportionate to the thousands of millions of gold marks declared to be owing? Is it possible to get some faint idea of it from the protests of French interests which, so far, have prevented any of the quite sensible schemes for supplying German labor and material for the devastated areas from reaching the practical stage.

In debating this question, the Manchester Guardian says: "There is, of course, no doubt that if Germany did really pay on anything approaching the scale demanded of her, the entire allied world, ourselves included, would rush in pani to throw up any sort of dyke to keep out the flood. They would judge, and quite rightly, that the gift for a few years of an indigestible quantity of goods could be no compensation for the destruction of industries on which they depended for their permanent supply.

Nevertheless it is still worth while for reasonable people to consider this question on their own hypothesis that they want Germany to pay and will be benefitted by her paying. The figure fixed now stands at six thousand five hundred millions sterling and we in this country find it inconvenient to absorb 626,000 pounds worth of German fabric gloves in a year. Yet M. Poincare, whose countrymen have a far greater objection to absorbing foreign manufactured goods than we have, has for months past been standing out against the reduction of this total. Supposing he could have his way. What good would it possibly do him? How is even a third or a fourth of it to be paid in any way which will be acceptable to French manufacturers or not bring the innumerable French interests that object to foreign competition clattering about M. Poincare's head?"

This is the dilemma. The Allied nations, and particularly including France, want Germany to pay for reparations claims. To receive her manufactured goods means impoverishment. The only way was for the Allied Armies to have completed the march to Berlin, and demanded a gold indemnity sufficient to repair Belgium and France, under the direst penalties, to be paid forthwith. This would have been the German method toward France. This policy, however, did not prevail and the probability is that Germany will escape the indemnity just as surely as she frustrated the punishment of her war criminals.—Brantford Expositor.

EDITORIAL NOTES AND COMMENT.

If Britain calls the lion's cubs will not be slow in answering.

After all, force seems to be the only argument that the Turkish mind can understand.

It will be difficult for the Ford employees to have any sympathy for the coal miners whose strike resulted in the closing down of the Ford plants.

A new definition of an optimist is the dealer who tries to sell stoves that will only burn hard coal.

At the very rumor of war, Old High Cost of Living begins to gird his loins ready to jump into the ring.

What's in a name? The Canadian ladies' golf championship final was fought out between an English woman and an American.

So far as Peterborough ball fans are concerned, the Near Eastern front is Belleville.

At least Canada's navy can be quickly mobilized. That is one advantage of having a small one.

Veterans who have on innumerable occasions declared they were through with war and fighting, are already asking when the recruiting for the Near East contingent is going to commence.

MARRIAGE A LA MODE.

When a Finnish swain has called upon a Finnish maid tor a certain length of time—and usually, it isn't so very long—if he has not stated his intentions regarding matrimony, the girl quickly brings matters to a crisis.

If he does not ask her to marry, she asks him. He is as free to refuse as she would be. However, after his refusal, he is no longer welcome as a social caller.

IF YOU ARE WELL BRED.

You remember that after having urged a pianist to play, it is most discourteous not to pay some attention.

Having a heart-to-heart talk with the person beside you may be more pleasing that his interpretation of some musical number that does not interest you, but you will not forego this if considerate.

RADIO PRIMER

HARMONICS—Waves having frequencies which are multiples of the fundamental frequency of a circuit. The result is the transmission not only of the predetermined wave length, but of others related to it. This often causes interference, especially on shorter wave lengths used at nearby receiving stations.

VOICE OF THE PEOPLE

COAL SITUATION

Editor of the Evening Examiner,—

Owing to the natural anxiety of the people with regards to the coal supply for this coming winter. I may here mention some remarks of Fuel Controller Ellis for the Ontario Government to me during a conversation.

That there is no reason whatsoever for the price of coal to be any higher this year than last. That the price of coal at the pit is the same last year (I think he said eight dollars).

That the miners started work on condition that the price of coal should remain the same price as it was last year at the mine.

That there should be plenty of coal by December for all people but it would be advisable to burn substitutes, such as wood, etc., up to Christmas. The cause of high priced coal is often caused by demand, so that if people do not get panicky, burn wood, etc., up to Christmas. There well be plenty of coal to supply everybody at last year prices. That no coal will be taken from Peterboro local dealers, for other places than Peterboro.

Watch out for coal boot-leggers who never handle coal, but purchase small quantities to take advantage of panic, and charge excessive prices. These give an easy excuse for raising the price of coal.

To sum up the remarks of the Ontario Fuel Controller, there is no need for alarm providing care is used by the public using substitutes up to December, keeping a good supply for the colder part of the winter at a reasonable price.

I give these remarks as I received them for what they may be worth.

THOMAS TOOMS, M.L.A.

FATALLY INJURED.

OSHAWA, September 19 (Canadian Press). — F. Lintoff, 48, farmer, was fatally injured when he fell down the cellar steps of his home here yesterday.

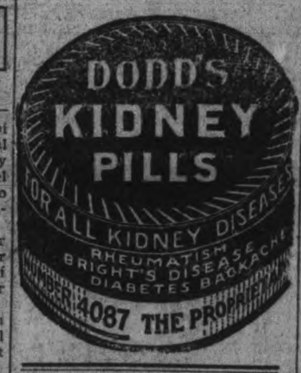

Wise and Otherwise

"We must Discover," says a Congressman, 'what the majority thinks.' But does it?

* * * * *

That firm seeking a motto to print on pay envelopes might try "Hail and farewell."

* * * * *

Having made her own bed, Europe has no just complaint if Uncle Sam declines to lie in it.

* * * * *

The night-blooming cereus is wild. And these wild times make the night blooming serious.

* * * * *

In old days, the "obey" part of the ceremony stuck. So, for that matter did the ceremony.

* * * * *

A happily married woman is one whose husband does a little less kissing and a little more of the heavy work about the house.

* * * * *

You wouldn't expect humor in a dictionary, but it defines "allies" as persons or states united.

* * * * *

The behaviour of some unusually smart children indicates that they seldom smart in the right place.

* * * * *

Until the emergency is past, Congress might arrange to let us have a little coal on a doctor's prescription.

* * * * *

The railway time table may now be classed with those other documents commonly described as "interesting, if true."

* * * * *

It is nice of that visiting economist to give our industry the once-over. But what it really needs is the turnover.

* * * * *

Perhaps a union isn't responsible for what its radical members do, but it is responsible for what it doesn't do to the radicals.

* * * * *

Correct this sentence: "It is twelve o'clock," said the old man to his bride "Let us sit a while longer and look at the moon."

* * * * *

In the old-fashioned testimony meetings you couldn't always tell whether a man was confessing his sins or bragging.

* * * * *

Speaking of centenarians, some writer says wit is essential to longevity. He is speaking of persons, however, not joke.

* * * * *

Things a young girl ought to know do not include many of the things that ask her go flivvering.

Bovril makes you feel splendid

Fashion Craft Fall Clothes CARNIVAL

Something New---Everything New

Super Special Window Attractions Daily—Newest Fall and Winter Models Artistically Shown at Very Special Prices

The object of this Carnival is to exhibit our beautiful Stock of Fashion Craft Clothes and so create increased output on merit by demonstrating their fine points of material make and Sterling Worth.

Every Fashion Craft Suit or Overcoat Guaranteed By Makers

Points Worth Knowing

Eaeh Suit or Overcoat is hand-tailored and cut. Goods cold-water shrunk before making. First-class linings and trimmings used. Designed by one of the cleverest designers on the American continent and made in highly sanitary factories by skilled union operators. No tailor in Canada can give more value, fit, workmanship, style or satisfaction than you can get by wearing Fashion Craft Clothes.

Color Will Denote Prices

The sleeve of every coat will have a colored tab. By referring to the card indexes around the store, you can see at a glance the price. All Suits and Overcoats at $30.00 and over fitted without charge.

You will notice a marked absence of any mention of reduction on original price. Too much advertising in the past years have featured the WAS price, and now IS. What we offer is Guaranteed Clothing at prices which must be convincing.

Pink Label Suits and Overcoats--Carnival Price - $29.50
Red Label Suits and Overcoats--Carnival Price - $34.50
Yellow Label Suits and Overcoats--Carnival Price - $37.50
Green Label Suits and Overcoats--Carnival Price - $39.50
Mauve Label Suits and Overcoats--Carnival Price - $42.00
Blue Label Suits and Overcoats--Carnival Price - $44.50
White Label Suits and Overcoats--Carnival Price - $49:50

Added Attraction For The First Four Days—Spring and Fall O'Coats and English Gabardines, Carnival Price $24.50

JACK PRIMEAU

Fashion Craft Shop *Hunter Street*

PETERBORO, DURHAM, VICTORIA, HASTINGS AND NORTHUMBERLAND---PAGE FOR DISTRICT READERS

THE DAY'S DOINGS AS RECORDED BY THE EXAMINER'S STAFF OF CORRESPONDENTS.

Three Points of Superiority

Beauty!

THERE is no *prettier* kitchen ware than SMP Diamond or Pearl Ware. Diamond Ware utensils are light blue and white outside and milk-white inside. Pearl Ware utensils are grey and white inside and out. Beautiful ware!

Cleanliness!

There is no *cleaner*, brighter-looking kitchen ware than SMP Diamond or Pearl Ware, and there is none easier to keep clean. Soap and hot dish water are all you need, because grease, dirt, stain, taint or tarnish can get no grip on SMP enamel. It's so hard and smooth. Wipes sweet and clean like china.

Durability!

There is no more *durable* kitchen ware than SMP Diamond or Pearl Ware. With reasonable care, good glazed steel cooking utensils last for years. Diamond and Pearl utensils are made of open hearth steel—heavily coated with a specially tough, hard, porcelain enamel. There is no better enameled ware made.

SMP Diamond or Pearl WARE

"A Face of Porcelain and a Heart of Steel"

Do you know that a Diamond or Pearl Ware pot that sold for $1.50 last year, can be bought now for 90 cents?

The Sheet Metal Products Co., of Canada Limited
Montreal TORONTO Winnipeg
Edmonton Vancouver Calgary
82

For Sale by **PETERBORO HARDWARE CO.**

S. M. P. Ware Sold by
Adamson & Dobbin, Simcoe Street

We carry a Full Range of Sheet Metal Product Kitchen Utensils in our Economy Basement.

J. C. TURNBULL CO., Limited

CAMPBELLFORD IS MAKING IMPROVEMENTS TO STREETS

Big Truck Took to the Ditch--Changes in Bank Staff --Waterfront News --Fingers Cut Off.

Signs of Development
Watch Campbellford Grow

CAMPBELLFORD, Sept. 19. — The road and bridge department has started to grade, widen and generally put in shape that winding road known as the English church hill. At the bend they will cut in 12 feet, having purchased this portion of the Turner property, which will make a 32 foot roadway at this point, tapering down to 26 feet on the straight road. A 4-foot culvert is also being put in at the church and Kent street crossing, and with a cement buttment on the river bank at the foot of the hill, with danger light on top, will make the going safer and bring joy to the many motorists who use this important highway.

Big Truck in Ditch.

A large truck loaded with ice, and owned by Longs Limited, and driven by Charles Whitehead, took the ditch on a bad piece of road opposite the Trent Valley mills on Monday morning about 9 o'clock. The emergency gang were soon on the job, hauled out the truck, help load up and aside from an hour's delay, no harm was done, neither driver nor car being much the worse for the upset.

Change in Staff.

Manager Claude H. Harris, of the Campbellford branch of the Bank of Montreal, announces the arrival this week of Mr. H. L. Lawrie, of Walkerville. Mr. Lawrie will act as chief accountant.

Mr. C. F. Eggleton of Bank of Montreal staff, has been transferred to London, Ont., and will act as accountant in the Market branch. Mr. Eggleton made many friends during his stay in Campbellford.

Waterfront News.

A large gang of men are busily engaged installing the new automatic lift gates at the cement bridge dam. These gates will be operated by electric power and will regulate the flow of water, thus saving time and labor shifting stop logs. The river below the dam, which resembeld Niagara, is now a shallow creek, due to the opening of the new power house at Ranney Falls. Peterborough is already being supplied with 3,000 H.P.

Lost Two Fingers.

William Fisher, living about five miles from Campbellford, on the Hastings road has the misfortune to lose two fingers of the right hand while operating a corn cutting machine. Mr. Fisher is a brother of S. J. Fisher of Belleville.

Lacrosse News.

Manager Dick Cole received word from O.A.L.A. on Monday afternoon that the protest in connection with the Bradford game of Sept. 9th will not be allowed.

Personal Mention.

Mr. and Mrs. Thomas McCaughen, of Wellman's, were visiting friends in town on Monday.

Mr. and Mrs. James Moir of Trent Bridge, visited friends in Campbellford and Warkworth on Sunday.

Mr. Don W. Douglas motored over to Brighton on official business on Monday

Mr. George Dawson of Montreal, arrived by motor on Monday and will visit his parents, Mr and Mrs. Charles Dawson of Raglan street.

Miss S Cooney, who has been visiting friends in Peterborough, arrived home on Monday.

Mrs. George Carlaw of Warkworth, was a visitor in town on Monday.

Mr. Jim Dickson arrived home on Monday morning from Timmins, Ont.

Miss Annie Barnum of Belleville, Ont., is acting as chief operator at the telegraph office at Campbellford during Mr. J. A Burke's absence.

Mr. Elmer Carter of the Bank of Montreal, Campbellford branch, has been promoted and leaves for West Toronto this week.

NEWS TRENT RIVER AND THE DISTRICT.

Prize-winners at School Fair -- Good Prices at Auction Sale.

TRENT RIVER, Sept. 19.—The school fair held at Campbellford at the Exhibition Park was a wonderful success and there was a large attendance. The school from this district under the instruction of Miss Viola Craven was well represented and secured the following prizes:

The school won 3rd prize for General Proficiency; 2nd prize for singing; 3rd prize for marching; Mabel Tyler, 1st for writing, 2nd for bread; Mildred Ellis, 2nd for writing; Margaret Wilkinson, 4th for canned peaches; Don Ellis 2nd for drawing of school grounds; Beatrice Glen, 3rd for drawing of school grounds and 2nd for beets; Percy Tyler, 1st for corn; Bray Thompson 2nd for beets.

Mr. John Waters' auction sale held (Saturday) at his premises was a success, there was a good attendance and everything that was billed for sale was disposed of.

The Misses Loretta and Jewell Bennett left for Toronto after spending the summer at Killarney.

Mr. John Garneau has the contract for removing the large stones from Dr. Watson's property recently purchased from Mr. Sam Doupe.

The stones when taken out were almost sufficient to fence the whole lot and forms a unique appearance inclosing the ground where an up-to-date summer home is to be erected for next season.

The "Bessie Butler" passed through here en route down the river towing a large scow.

Mr. and Mrs. Ernest Harper and two children Phil and Olive accompanied by Mrs. Harper Sr., are leaving Monday for Toronto after spending the last two weeks at "Bonnie Bank."

Mr. Bradford was down from Toronto for over Sunday at "Rockwyn."

Mr. and Mrs. Fred Lane of Toronto are guests at the Cook cottage.

Mrs. H. A. Christie returned to Toronto Friday with her son Will, after sssssssssssup after spending the past five months at her cottage.

Mr. Fairbrother and family are now occupying their new summer having moved their last week.

Mr. and Mrs. Robt. Kennedy and family retured to Toronto yesterday having spent the past two months at their summer home.

DYE STOCKINGS OR SWEATER IN DIAMOND DYES

"Diamond Dyes" add years of wear to worn, faded skirts, waists, coats, stockings, sweaters, coverings, hangings, draperies, everything. Every package contains directions so simple any woman can put new, rich, fadeless colors into her worn garments or draperies even if she has never dyed before. Just buy Diamond Dyes—no other kind—then your material will come out right, because Diamond Dyes are guaranteed not to streak, spot, fade, or run. Tell your druggist whether the material you wish to dye is wool or silk, or whether it is linen, cotton or mixed goods.

CARS COLLIDED NEAR BETHANY

Mrs. P. C. Brown Was Thrown Out But Escaped Serious Injury—Bethany News.

BETHANY, Sept. 19.—On Sunday evening, while out motoring, P. C. Brown and Ernest Cavanagh, each driving their own car, collided with serious results to the automobiles. Mrs. Brown was thrown out and received a shaking up. The other occupants of the two cars were uninjured. The accident happened about one-half mile west of Bethany while Cavanagh was turning out to pass another automobile. He failed to see a third car approaching and a collision resulted.

Mrs. Robert Patton, Sr.

On Friday the death occurred of Mrs. Robert Patton, Sr. The funeral took place on Sunday to Fallis' Cemetery. Rev. J. E. Beckel officiated. George Patton, of Peterborough, son of the deceased, was out for the funeral.

Thomas Brisbane.

Thomas Brisbane, who has been ill for some time, passed away on Sunday at noon. The funeral took place on Tuesday to Riverside Cemetery. Mr. Brisbane was well known throughout the district, having operated a sawmill for several years.

Church News.

Rally services in connection with the Methodist Churches of Bethany, Fleetwood, Yelverton and Ebenezer, will be held next Sunday. A good programme has been arranged. At Fleetwood, W. W. Staples and R. Stinson, of Lindsay, will take a prominent part.

J. Hickson and S. Stinson, of Janetville, accompanied by Chief White Elk, visted the school on Thursday, and after giving an interesting address, invited the scholars to the Lindsay Fair on Thursday of this week.

A. H. Monk took the services on the Fraserville circuit on Sunday. Rev. R. M. Patterson, of the Fraserville circuit, took the services at Fleetwood and Yelevrton in exchange.

Personal Mention.

Miss Vera Shemelt, of Oshawa, was the guest of her sister, Mrs. J. E. Beckell.

The Misses Hazel and Ruth Hamilton, of the Lindsay Collegiate Institute, visited their parents here over the week-end.

Mr. and Mrs. P. C. Brown spent Sunday with friends at Port Perry.

Mr. and Mrs. Card and family took in the Peterborough Exhibition on Saturday.

Mr. and Mrs. A. H. Monk and son Bertrand, also Mrs. P. C. Brown and Miss Shemelt, were in Peterborough yesterday afternoon.

Sidney Lang, of the bank staff, spent Sunday visiting friends at Bailieboro.

What I Have Learned in 47 Years Practice

I HAVE been watching the results of constipation for 47 years, since I began the practice of medicine back in 1875. I am now 83 years old, and though from time to time the medical profession makes some wonderfully interesting experiments and tests, the fundamentals of causes and relief in this particular ailment are unchanged.

But the people take greater interest today in their health, in diet, exercise and the drinking of water. Constipation, however, will occur from time to time no matter how one tries to avoid it. Of next importance, then, is how to treat it when it comes. I believe in getting as close to nature as possible, hence my remedy for constipation, known as Dr. Caldwell's Laxative Syrup Pepsin, is a mild vegetable compound. It is made of Egyptian senna and pepsin with agreeable aromatics. Children will not willingly take bitter things. Laxative Syrup Pepsin is pleasant-tasting, and youngsters love it. It does not gripe. Thousands of mothers have written me to that effect.

Over 10 million bottles of Dr. Caldwell's Laxative Syrup Pepsin are now sold every year, and it is the most widely bought family laxative in the world. I say family laxative because all in the family can use it with safety. It is mild enough for the infant in arms, effective in the most chronic constipation of an adult. The formula is on every package.

Recently there has been a new wave of drastic physics. Calomel, a mercurial that salivates and loosens teeth, has been revived; salt waters and powders that draw needed constituents from the blood; coal tar disguised in candy form that causes skin eruptions. In a practice of 47 years I have never seen any reason for their use when a medicine like Laxative Syrup Pepsin will empty the bowels just as promptly, more cleanly and gently, without griping, and without shock to the system.

Keep free from constipation! It lowers your strength 28 per cent, hardens the arteries and brings on premature old age. Do not let a day go by without a bowel movement. Do not sit and hope but go to a druggist and get a bottle of Dr. Caldwell's Laxative Syrup Pepsin. It is a generous-size bottle. Take a teaspoonful that night and by morning you will be well. The cost is only about a cent a dose. Use Laxative Syrup Pepsin for yourself and members of the family in constipation, biliousness, sour and crampy stomach, piles, indigestion, loss of appetite or sleep, and to break up fevers and colds. Always have a bottle in the house, and observe these three rules of health: Keep the head cool, the feet warm, the bowels open.

W. B. Caldwell M.D.

From a recent portrait of
DR. W. B. CALDWELL,
Born Shelbyville, Mo., 1839

I REPEAT MY FREE OFFER
$10,000 worth of trial bottles of Laxative Syrup Pepsin free

Last year I agreed to spend $10,000 cash for free samples of my Laxative Syrup Pepsin, and send them free and postage paid to all who asked. A tremendous mail was the result. But there must be many who did not write. I would like to get their address this time. So I now renew my offer, in remembrance of my approaching 84th birthday, and will again devote $10,000 to free samples. I am anxious to see one in every home. Write for yours today. Simply give me your address. Send it to Dr. W. B. Caldwell, 21 Caldwell Building, Toronto, Ont. Mine is truly a free gift; it costs the public nothing.

TAKE DR. CALDWELL'S LAXATIVE **SYRUP PEPSIN** *The family remedy*

IN MILLBROOK AND DISTRICT

Visitors to the Village Getting Ready For the Fair.

MILLBROOK, Sept. 19. — Mrs. Stonehouse, of Toronto, accompanied by her daughter, Miss Gladys spent the week-end visiting Mrs. W. H. and Miss Patience Byam.

Mr. Wilfrid Elson is a member of the staff judging at the various rural school Fairs throughout the county for the current three weeks.

Mr. and Mrs. J. Rowland and family, of the 4th Line, Cavan, were visitors to Peterborough on Saturday attending the Exhibition.

Colonel and Mrs. D. Sutton, of Cobourg, are visiting their son, Mr. Austin Sutton, Fallis Line, at present. They have been guests of Mr. Wilbert Walsh, Mr. and Mrs. F. W. Fallis, and other friends, during their stay on the Line.

Mr. and Mrs. Edgar Fallis and family were visitors to the Peterborough Exhibition on Saturday.

Mr. Howard Collins went up to the city on Monday morning.

A. J. Henderson and son have been successful in winning three first prizes with their heavy draught horses at the Peterborough Exhibition last week.

In addition to a number of first and second prizes won by Mr. Ira Nattrass with his fine new team at Oshawa, Peterborough and other Fairs, he secured in Peterborough two silver cups, one for the third time, so it becomes his property permanently, and for the first time the other came into his possession.

The dates for the Millbrook Fair are scarcely three weeks distant (Thursday and Friday, October 5th and 6th), and now is a good time, for those who haven't already been doing so, to begin and "boost" the Exhibiton, since we have no reason to feel other than proud of this annual and successful event. A splendid list of special prizes has been secured, and the directors are doing everything in their power to make the occasion "bigger and better" than ever. Citizens generally will unite in hoping that the unfavorable weather of the past two years will not be repeated in 1922.

Mr. E. Hansman, of Port Hope, was the guest of his sister, Mrs. H. W. Johnston, over the week-end.

MANY ENTRIES FOR THE LAKEFIELD FAIR.

LAKEFIELD, Sept. 19. — Entries up to last night for the Lakefield fair which opens to-day were the largest in the history of the local exhibition Over 1200 entries had been received without having any of the live stock listed. Among the entries whichare expected for to-day are 75 which were telephoned from Norwood yesterday.

WAR VETERANS OFFER SERVICES TO CANADA.

NEW YORK, Sept. 19.—(Canadian Press).—Members of British war veterans of America last night sent a message to Premier King of Canada offering their services to the King and country if there is need.

P. BLACK'S GREAT EXTENSION SALE

HAVING TAKEN OVER THE STORE ADJOINING OURS TO ACCOMMODATE OUR MEN'S WEAR DEPARTMENT AND THUS RELIEVE OUR PRESENT QUARTERS OF CROWDING, WE ARE OFFERING ALL STOCK AT PRICES WHICH HAVE BEEN CUT TO THE VERY CORE. OUR ENTIRE STOCK MUST BE HANDED OVER IN ORDER TO ACCOMPLISH THE EXTENSION. MANY LINES ARE GOING FOR ANY PRICE, ESPECIALLY SUMMER LINES OF DRESSES, COMBINATION UNDERWEAR, CHILDREN'S DRESSES, SUITS, COATS, ETC.

THIS IS AN UNUSUAL SALE BELOW ARE ONLY A FEW OF THE MANY BARGAINS WE HAVE IN STOCK

THIS STOCK MUST BE CLEARED IN THE NEXT THREE DAYS

LADIES' FALL AND WINTER COATS

We have a large stock of the newest makes of Coats, tailored on French style, in suedine, velour and frieze cloth, charmingly silk embroidered, with beaverine collars and cuffs. All the new shades in all sizes. Priced from.....

$13.98 To $25.00

CREPE DE CHINE DRESSES

In newest makes, with knife-pleated panels front and back, rosettes of silk, in brown, navy and grey. Priced from.....

$19.00 To $24.00

TRICOTINE OR SERGE DRESSES

With Canton crepe vestees and sleeves in contrasting colors and new collars. Straight lines and trimmed with military braid. Priced from.....

$10.50 To $16.00

HOMESPUN OR FLANNEL DRESSES

Just received. In dark and light colors. Trimmed with brass buttons and braid. Priced from.....

$4.50 To $6.98

MISSES' DRESSES

Flannel or homespun. Sizes 8 to 14. Very specially priced for this Sale from.....

$3.98 To $4.50

This Store will be closed on Saturday, September 23, on account of the Jewish New Year. Therefore, this Sale must be completed by Friday, and in order to do this we are slicing our profit on seasonable goods.

LADIES' LONG CREPE KIMONAS, embroidered front and elastic belt. Regular $2.50, for..... **$1.75**

LADIES' GINGHAM DRESSES, either for house or afternoon wear. Regular $3.50, for..... **$1.49**

DARK BUNGALOW APRONS. Regular $1.50 each. Sale price..... **69c**

MILLINERY! MILLINERY!!

We have a large assortment of Hats of all kinds, trimmed and untrimmed, velvets and plushes, also homespuns and felts, as well as lots of feather trimmings.

LADIES' BLACK ROLLED SAILORS, heather plush. Regular $4.50, for..... **$2.50**

LADIES' TRIMMED PLUSH HATS, in rolled brim or straight, combinations of colors, trimmed with ribbons and feathers, some with selephane trimmings. Priced from..... $2.50 to **$2.98**

GIRLS' COMBINED PLUSH AND FELT HATS, in pretty shades of brown and togue blue, sand and pale blue, etc. Trimmed with silver and silk ribbon. Sizes 10 to 15. Regular $3.50, for..... **$1.49**

MANY GIRLS' HATS to choose from at different very special Sale prices.

LADIES' SKIRTS

Striped or plaid, fancy colors with navy. Another special for the Extension Sale at.....

$4.49

PLAIN NAVY SKIRTS

Box or knifed pleated. Especially fine Skirts to be priced so low as.....

$1.98 To $2.75

GIRLS' SERGE DRESSES

In great variety of styles. Sizes 8 to 15. At one-half of the regular price.....

$3.98

TRICOTINE AND SERGE SUITS

We have a lot of beautiful makes and best trimmed Suits at below the cost price.

LADIES' CORSETS

We have an enormous stock of all styles and sizes. Heavy, high or low bust and over-size. Very low prices, from.....

80c Up

LADIES' COTTON NIGHT GOWNS. Regular $1.25, for..... **79c**

LADIES' FLANNELETTE NIGHT GOWNS are priced at..... 98c to **$1.15**

CHILDREN'S REEFERS, all-wool and splendidly tailored..... $3.98 to **$4.50**

LADIES' GLOVES, of kid, chamoisette and silk, all shades and sizes, at reduced prices, upwards from..... **75c**

BUY AT BLACK'S AND SAVE DOLLARS—WE'RE OUT OF THE HIGH RENT DISTRICT.

P. BLACK CORNER GEORGE AND KING STREETS

BUY AT BLACK'S AND SAVE DOLLARS—WE'RE OUT OF THE HIGH RENT DISTRICT.

CUTICURA HEALS WATER BLISTERS

On Face and Hands. Itched and Burned. Face Disfigured. Lost Rest.

"My trouble came in tiny water blisters which would break and form sore eruptions. My face and hands were affected, and the skin was sore and red. The eruptions itched and burned so that I scratched them, and my face was disfigured. I lost rest at night.

"The trouble lasted about three months. A friend asked me to try Cuticura Soap and Ointment, and after using three cakes of Soap and two boxes of Ointment I was healed." (Signed) Miss Agatha Tyler, R. F. D. 1, Box 59, West Lubec, Me.

Cuticura Soap, Ointment and Talcum are ideal for every-day toilet uses.

Sample Each Free by Mail. Address: "Cuticura, Dept. 24B St. Paul St. W., Montreal." Sold everywhere. Soap 25c. Ointment 25 and 50c. Talcum 25c. Cuticura Soap shaves without mug.

Half-Price for the finest Voile Curtain Material in Stripes and Checks.

Trimmed on both sides with beautiful quality of lace and insertion. All pure white, a quality that will wash well and wear well. Just 350 yards in the lot. A clearing line picked up by our buyers at exactly Half-Price. To-Morrow we hand our good fortune on to you. Regular $1.50 yard. Special value, To-Morrow, yard

75c

If you like real fine dainty Curtains, this is your opportunity. We cannot secure another yard, after this is sold, at this extremely low price.

Wednesday Always Has Many Good Attractive Values

At this Store but for To-Morrow the Values are doubly attractive. The merchandise : is all new and has been bought away less than Regular Valve. :

Women's White Saxony Flannelette Gowns, slip-over styles, plain & embroidered. Good weight cloth made in full size gowns. Worth $1.45 for **98c**

Satin Damask Tabling, 74 in., 3 patterns, good $1.50 value for - **98c**

Women's Sweaters, fancy knit, Tuxedo style, rose, paddy, jade, coralette, sand, blue, white with pearl, black, rose & white trim. Reg. $4.50 **$2.98**

Simmons Guaranteed Pure Cotton Felt Mattress. Special $9.90

The Rummage Department

Open Wednesday 8.30 a.m. to 5 p.m

We are rearranging this dept. and adding many very choice new things for Wednesday.

Some really attractive values in NEW FALL Merchandise.

100 pairs New Model Corsets, styles for slender, average and stout figures. Perfect fitting high-class Corsets. Regular up to $2.95 - - **$1.95**

Women's Silk and Wool Cash. Hose, substandards, practically perfect, heather mixtures, greys, browns, green and navy. Reg. $2.00 pair - **$1.25**

Pure Wool Bradford Serge, fast dye, navy only, 54 inch. Special $1.75 quality : : : : **$1.39**

Service — RICHARD HALL & SON LIMITED — Value

New Shipment of Simmon's Beds. All Different.

Comforters

AT AN EXTRA LOW PRICE FOR WEDNESDAY

Two sizes, 60 by 72 inches and 72 by 72 inches. Covered in strong, serviceable chintz in good color combinations. Filled with pure white cotton filling. Wednesday, each

$4.95 $5.49

BEAUTIFUL QUALITY

Scotch Madras

36 INCHES WIDE

Extra good wearing quality and a big assortment of good designs to choose from. Wednesday, yard

39c

New Tapestry Furniture Coverning

50 INCHES WIDE

In the newest color combinations of blue, gold and mulberry. Wednesday, yard

$1.89

Curtain Material

Suitable for door or window draperies, 50 inches wide, in combination colors of green, crimson, blue and gold. Very special Wednesday, yard

59c

Grain, Cattle & Produce Markets

PETERBOROUGH MARKETS.

Grains—Fall wheat, 95c-$1 bush.; Spring wheat, 90-95c; alsike, $5-$7 bush; peas, bag, $1; rough, $1.25; cleaned, $1.35; oats, 30c bu.; rye, 60-65c; barley, 55-60c; flour, half bbl., $3.75-$4.00; pastry flour, 24-lb. bag, 75-90c.

Vegetables—New beets, 5c bunch; leaf lettuce, 5-10c bunch; cabbage, 10-15-20c; domestic tomatoes, 25c basket; onions, 5c bunch; imported onions, 10 lb.; parsley, 5c bunch; carrots 5c bch.; cucumbers, 5c 50-60 bkt radishes, 5c bunch; egg plant, 15c-20c; domestic potatoes 20-25c peck; spinach, 20c lb.; string beans, 10c lb.; Bermuda onions, 10c lb.; new peas, 3 qts. for 25c; celery, 15c; new corn, 15c doz.; cauliflower, 15-20-25c; vegetable marrow, 10-15-20c; pickling peppers, 40c doz.; pickling onions, 25c qt.; sweet potatoes, 2 lbs. for 25c.

Hides and Wool—Cow hides heavy 10c; light 12c horse hides $2.50- $3; calf skins, veal, 15c deacons 75c to $1.00; kips, 8c; sheep skins 75c to $1.00; lamb skins, 40-50c; shearlings 20-25c; fine wool 18-19c; medium 15-16; coarse wool 12-13c.

Dairy Products — Creamery butter, 35-40c lb.; dairy butter, 35c lb.; oleomargine, 24-29c; eggs, 30-35c; shortening, 18-20c lb.; lard, 17-23c; cheese, 25-30c; old cheese, 35-40c.

Fruits—Bananas, 30-50c doz., 10c lb.; Calif. navel oranges, 40c-$1.20; grape fruit, $1.50 doz.; lemons, 30c doz.; mixed nuts, 25-30c; cocoanuts, 15c; Smyrna figs, 45-50c lb.; green peppers, 3 for 10c; watermelon, 50-75c each; canteloupe, $1-$1.25 basket; peaches, 25c doz.; 50-90c basket; 25c peck; red plums, 10c qt; pears, 40-50c doz.; Bartlett, 65-85c basket; green plums, 55-60c basket; California plums, 15-40c doz.; green grapes, 25c lb.; yellow plums, 50c basket; red Lombards, 50c basket; Duchess apples, 30-40c peck; blue grapes, 65c basket; blue plums, 3 qts. for 20c.

Fish—Pink salmon, 20c lb; white fish, 15c.; haddies, lb., 18c.; boneless 25c; halibut, 30-35c lb.; red salmon, 25c lb.; salmon trout, 28c lb.

Hay—Old hay, baled, $20; new loose hay $13 to $14; new hay baled $17; straw, $12.

Meats—Beef, 10-35c lb.; hens, old, 25c; chickens, 35c; ducks, 35c; live hogs, $11.50; dressed hogs, $20; bacon, 37-55c; pork, 24-42c; sausage, 14-20c; veal, 10-32c; lamb, 15-35c.

EGG MARKETS.

OTTAWA, Sept. 19.— (Canadian Press.) — Cable advices show that what few Canadian fresh eggs have arrived in Great Britain have been picked up quickly at 19 shillings spot. That works out around 41 cents per dozen. The price obtained is on a par with prices ruling on the Liverpool market for Irish and 1 shilling below Danish. Ontario country market are reported higher with shippers paying 26 to 28 and making sales of graded firsts 34 1-2 f.o.b. cases free, straight gathered 28 to 30 f.ob. cases returnable. Receipts are reported very light.

Toronto firm and unchanged.

Montreal steady, specials jobbing 40 to 42, extras 34 to 35.

Winnipeg firmer, dealers quoting 22 to country shippers for straight receipts delivered.

CASH GRAIN.

MONTREAL, Sept. 19.— (Canadian Press.)—Prices for cash grain on spot were unchanged in the local market yesterday. The undertone to the flour market was strong. Mill feed prices were off $1 a ton. The market for rolled oats was quiet but a good steady trade prevails in baled hay. The egg situation was unchanged. Total shipments from May first to date have been 25,414 cases less than the same period in 1921. Trade in potatoes is quiet. There is an easy undertone to the butter market. Total shipments from May 1, 1922 have been 188,381 packages in excess of the same period in 1921. The cheese market is unchanged. Total shipments from May 1, last, have been 295,208 boxes less than the same period in 1921.

STERLING RATES.

MONTREAL, Sept. 19.— (Canadian Press.) — Sterling exchange rates were quoted here yesterday: Demand 4.4170. Cables 4.4195.

WINNIPEG WHEAT.

WINNIPEG, Sept. 19. — (Canadian Press.)—Cash prices: Wheat —No. 1 hard 108 1-8; No. 1 northern 108 1-8; No. 2 northern 100 5-8; No. 3, 97 5-8; No. 4, 91 1-8; No. 5, 86 1-8; No. 6, 76 1-8; feed 66 1-8; track Manitoba 100 5-8; Saskatchewan and Alberta 100 3-8.

Oats—No. 2 C.W. 46 1-2; No. 3 C.W. 43; extra No. 1 feed 43; No. 1 feed 39 1-2; No. 2 feed 37 1-2; rejected 33 1-2; track 44 1-2.

Barley—No. 3 C.W. 56 1-4; No 4 C.W. 1-4; rejected 50 1-4; feed 50 1-4; track 54 1-4.

WINNIPEG CATTLE.

WINNIPEG, Sept. 19. — (Canadian Press.)—Receipts yesterday, 3,900 cattle and calves, 270 hogs and 150 sheep and lambs.

At the opening yesterday morning all killing cattle were in fair demand and early bidding maintained a steady tone over the week end close. Good feeder steers were also in demand at firm prices but the plainer offerings were not wanted.

On the hog market packers were bidding 1125 for selects fed and watered with a few odd lots selling up to 11.50.

Sheep and lamb market was brisk, good lambs 50 to 75 cents higher from 9.00 to 9.50. Light weight mutton sheep 5.00 to 5.50.

Chicago wheat ..Ilowq

CHICAGO WHEAT.

CHICAGO, Sept. 19. — Canadian Press.)—Soaring prices and big buying the wheat market yesterday accompanied word of giant war moves on the part of Great Britain. The value of wheat rose nearly six cents a bushel, but heavy selling to realize profits led to a material setback before the day ended. Closing quotations were unsettled, at a net gain of 3 1-2c. to 4 1-8, with December $105 5-8 to $1.05 3-8, and May $1.09 7-8 to $1.10. Corn finished quarter cent to 5-8 cents up, and oats up 3-8 and 1-2 to 3-4 cents. In provisions, the outcome varied from 2 cents decline to a rise of 5 cents.

CHICAGO CATTLE.

CHICAGO, Sept. 19— (Canadian Press.)—Cattle, receipts 24,000; active, better grades beef steers and butcher she stock generally strong to 15c. higher; other grades and killing classes largely steady to strong; top matured steers 11.65; new high mark for year; best yearlings 11.50; bulk beef steers 9.35 and 10.85; western grassers in liberal supply; best Montanas 9.50; several strings at 8.50 and 8.65; stayed Montana grass heifers 8.60; bulk beef cows and heifers 4.75 and 7.75; bulk desirable bologna bulls 4.50 and 5.85; bulk veal calves around 13.00 to packers; bulk stockers and feeders 5.50 and 7.40.

Hogs, receipts 38,000; opened around 10c. higher; bulk later trading very uneven; strong to 10c. higher; closing draggy; most early advance lost; bulk 180 to 230 pound average 10.00 and 10.10; bulk 250 to 305 pound butchers 9.25 and 9.50; bulk better packing sows 8.00 and 8.50; pigs 8.50 and 9.50; estimated holdover 17,000.

Sheep, receipts 14,000; native lambs opened steady to a shade lower; closing steady; top natives 14.00 to packers; shippers and city butchers bulk 13.65 and 13.85; culls generally 9.00 and 9.50; western mostly feeding lambs; good western 14.00 to killers; feeding lambs strong to 25c. higher ;top and bulk feeders 13.75; sheep, generally steady; best handy ewes 7.00; heavies 4.00 and 4.75.

Quit Making Faces At Your Meals!

Ironized Yeast Gives the Stomach Natural Digestive Power!

There's one organ in the human body that "kicks back" when it gets weak and that's the stomach. No stomach on earth can operate without vitamines-and-iron. The same thing is true about the nerves. There is hardly anything that can happen

Stomach-Power Gone! Ironized Yeast Quickly Builds Up Digestive Power. You'll Relish Your Food!

to the nervous system that is not at once reflected to the stomach. Weak nerves! weak stomach! Nature has only one answer; more vitamines ironized! But remember that Ironized Yeast is not a mere mixture of yeast and iron, but is yeast ironized, which is a substance all by itself. This is why Ironized Yeast produces almost immediate results in cases of loss of appetite, aversion to food, belching, gas on the stomach, fermentation, "lump-of-lead" feeling after eating, dyspepsia, indigestion. There is only one Ironized Yeast in the world; it contains yeast-vitamines-with-organic-iron, the very natural food-power which every strong stomach and every strong nervous system possesses. The answer is, ironize! vitamin-ize! Ironized Yeast, is sold at all drug stores at $1.00 a package. Each package contains 60 tablets, each tablet is sealed. They never lose their power. Harold F. Ritchie & Co., Ltd., Toronto, Sales Agts. Take Ironized Yeast, you'll enjoy eating, and digest thoroughly everything you eat. That's life!

Metal Weather Strips

This is the time to have your windows and doors fitted with Chamberlain Metal Weather Strips and save fuel.

J. H. VANCE

Phone 1292 773 Aylmer St.

t-t-s-145.

CHINA PAINTING

Mrs. Langley McCarthy Teaches Biscoff's New and Beautiful Work in CHINA PAINTING

Some staggering constipation facts; Know how Kellogg's Bran can help you!

Ninety out of every one hundred people suffer with constipation! Constipation is the direct cause of breakdowns in old age, lowered vitality and ninety per cent of illness!

Do you realize that nearly every case of constipation is traceable to neglect in answering nature's call! In a few years the sufferer has "latent constiphtion"—the most dangerous form of all! Toxic poisons penetrate the intestine walls, polluting the blood, which in turn poisons and affects every organ in the body. Nearly every case of diabetes and Bright's disease can be traced to constipation or intestinal poisoning, as can most rheumatism, headache, brain fag, hardening of arteries and other organic diseases.

Pills and cathartics can never afford you permanent relief. What you need is nature's most wonderful roughage—BRAN—Kellogg's Bran, cooked and krumbled—and delicious in flavor and edibility! Bran will permanently relieve constipation when taken regularly—at least two tablespoonfuls daily; in severe cases, with every meal! Your doctor will indorse Kellogg's Bran for constipation!

Kellogg's Bran sweeps, cleans and purifies the eliminative tract as nothing else can—and, being a nature food, it creates no habit. Bran's work is a revelation!

Serve Kellogg's Bran to the entire family as a cereal, with other cereals or in countless appetizing ways such as in muffins, pancakes, raisin bread, etc. Recipes on every package.

All grocers sell Kellogg's Bran, cooked and krumbled, in the "WAXTITE" package.

P. S.—Kellogg's Bran, eaten regularly, will clear up a pimply complexion.

A GREAT REMEDY

Dr. Henderson's Herb Tablets are composed of roots, barks and herbs, and are a natural remedy for rheumatism, constipation, eczema, stomach, kidney, liver and nervous troubles. If they fail to effect a cure, we gladly refund your money. The fact that we have not been called upon to refund one dollar in the last year is evidence of their great curative qualities. If you have never tried them, send at once for a box.

25c., 50c. and $1 a box, at Bond's Drug Store, and the Warne Drug Co., Peterborough, Ont.

HASTINGS NEWS

HASTINGS, Sept. 19.—Rev. Mr. Stinson, M.A., B.D., of Westwood occupied the pulpit in the Methodist church on Sunday evening, taking for his subject "Personal Work."

Mr. T. Crowley is in Peterboro with her sister, Rose Noonan, who has undergone an operation in the hospital there.

Mr. and Mrs. Covert of Bowmanville are guests of Mr. and Mrs. J. Valleau.

The Ladies Aid of the Methodist Church are holding a chicken pie dinner on Wednesday evening, September 27.

A good programme is in course of preparation.

Some gardeners are digging their potatoes and report an excellent yield.

Everett Hess is confined to his bed through illness.

Mrs. A. E. Metcalfe and children visited on Monday at the home of Mr. and Mrs. Wm. McConnell.

OBITUARY

MR. T. A. SKITCH.

PORT HOPE, Sept. 19.—The late Thos. Skitch, who died in Toronoto last week, was interred here, the place of his birth; Rev. J. W. Baird, pastor of the Methodist Church, officiating.

The late Mr. Skitch was 65 years of age, a carriage maker by trade, serving his apprenticeship in Lindsay with his brother William. Later he took up his residence in Trenton, remaining there 30 years. The past 12 years he lived in Toronto.

In addition to his widow, two foster children, Percy Beatty and Mrs. Adams, survive. The Skitch name is one of the oldest in Port Hope, and of a family of six sons and one daughter, this is only the second death; Mrs. Trew having passed away some years ago

Those present at the funeral included, Mrs. T. A. Skitch Mr. and Mrs. Percy Beatty, Mr. and Mrs. A. J. Adams, Wm. Skitch, and three sons, Herbert, Fred and Percy, of Lindsay; Alfred Skitch, Welland; Edward Skitch, Campbellford; Mr. and Mrs. John Skitch, Toronto; Mr. and Mrs. C. M. Foster, Trenton; Mr. Will H. Skitch, Toronto; Mr. Harry Skitch, Millbrook; Mrs. Perkins and Mrs. Herbert Perkins, Rossmount; Mrs. Thomas Kirpatrick Toronto; Mr. A. Ireland, Trenton; Fred and Verno Skitch, of Peterboro; Mr. ad Miss Atherley, Peterboro and Mr .Atherley, Millbrook.

WILL ORGANIZE A CHORAL SOCIETY AT CAMPBELLFORD

Blacksmith Shop Converted Into an Up-to-Date Creamery -- Personal and News Paragraphs.

CAMPBELLFORD, Sept. 19.—To convert a blacksmith's and waggon maker's shop into an up-to-date creamery is no small job, and strangers passing up Rear street stop and look with amazement at the wonderful transformation which has been accomplished by R. S. Southworth at his new "Home of Good Butter." The building has been entirely repainted, the brick work of a light, cheerful color, flower boxes in all windows and a well kept front lawn, the whole making in all another beauty spot added to the town of Campbellford..

Organize Choral Society.

Citizens are reminded that on Tuesday evening Sept. 19th, a meeting will be held in the Methodist church to decide the advisability of forming a choral society in town.

Mr. R. T. Cowell will be on hand promptly at 8 o'clock and with the assistance of the people (regardless of denomination), hopes to come to a satisfatcory arrangement at once.

Filling Silos.

Many of the farmers throughout Seymour township are busily engaged in filling their silos. The corn crop is a very good one, and the farmers are anxious to have it cut before the frost nips it.

In the Churches

At the morning service of St. Andrew's church, an interesting feature was the baptism of two children by the pastor, Rev. C F. McIntosh.

A Social Evening.

The Women's Missionary Society of the Methodist church will hold a social evening on Tuesday at the home of the President, Mrs. G. A. Kingston A most enjoyable evening is assured all who attend.

Personal News.

Mrs. Hugh Nicholson and little daughter, Marjorie, who has been visiting her mother, Mrs. George McComb, for the past two weeks, left yesterday for her home at St. Ola.

Mrs. Terrill of Wooler, is visiting her cousin, Mrs. J. W Sweet.

Friends of Mrs. C. D Lawrence, of Canrobert street, will regret to learn that she has been confined to her home through illness.

Miss Mary Counigham, nurse-in-training at St. Vincent's Hospital, New York City, who has been holidaying at the home of her mother, Mrs. Maude O'Sullivan, returned to New York yesterday.

Mr. and Mrs. J. N. Taylor, Sebastapol ,who accompanied as far as Toronto their daughter, Miss Mary, on her way to Cleveland, returned on Saturday

Harold Stephens, who is erecting a fine new bungalow on Saskatoon avenue ,has the work well under way and expects to occupy the same around the 1st of October.

The paragraph yesterday reading that Mr. Elie Brunelle had disposed of his fine residence on Centre St., to Mr. W. A. Diamond, was incorrect. A 'phone message denying such a real estate transfer was 'phoned to the Examnier from Campbellford yesterday afternoon.

An Unfailing Way To Banish Hairs

(Beauty Notes.)

Ugly hairy growths can be removed in the privacy of your own home if you get a small original package of delatone and mix into a paste enough of the powder and water to cover the hairy surface. This should be left on the skin about 2 minutes, then removed and the skin washed and every trace of hair will have vanished. No harm or inconvenience can result from this treatment, but be sure to buy real delatone.

THE ARGONAUT VICTIMS DEAD

Bodies of Forty-two of the Forty-Seven Men Found Last Night.

JACKSON, Calif., Sept. 19. — (Canadian Press).—The entombed miners in the Argonaut Mine are dead. The bodies of forty-two of the forty-seven men were found last night by the rescue workers.

CONFERENCE AT GENEVA

OTTAWA, Sept. 19. —(Canadian Press).—Hon. James Murdock, Minister of Labor, left the capital last night for Geneva, where he will at.end the meeting of the International Labor Conference under the League of Nations.

MAY NOT NEED MILITARY AID FROM DOMINION

Information to Cabinet at Ottawa From Imperial Government of a Reassuring Character.

NEAR EAST MENACE

OTTAWA, Sept. 19. — (Canadian Press).—After last night's sitting of the Cabinet, the Prime Minister announced that the Dominion Government had received a reply from Premier Lloyd George to the effect that the former was not at liberty to make public the text of the British invitation, but that the substance of it might be given out. It is as follows:

"This official message is a statement of action taken by the British Cabinet on September 15, and it asks whether the Dominion Government wishes to associate itself with the action the Imperial Government is taking, and whether Canada would desire to be represented by a contingent."

Canada's reply to this message, which was drafted at last night's Cabinet meeting, and cabled immediately to London, is as follows:

"It is the view of the Dominion Government that public opinion in Canada would demand the authorization of Parliament as a necessary preliminary to the despatching of a contingent to participate in a conflict in the Near East. We would welcome the fullest information possible in order to decide upon the advisability of summoning Parliament."

"Such information as we have," the Prime Minister stated to the press last night, "is of a wholly reassuring character." The feeling of the Government, it is understood, is that the situation in the Near East does not now and is not likely to call for any military participation by Canada. However, if any unforeseen and large emergency should arise, the people of Canada, through their Parliament, which would be specially summoned, will have the fullest opportunity to express their desire.

FELICITATE THE TURK

LONDON, Sept. 19.—(Canadian Press).—At a meeting of Indian Arab, Somalti and African Moslems, says a despatch from Nairobi, Kenya Colony, a resolution was adopted expressing thankfulness for the success of the Turks against the Greeks and protesting against intervention by the Christian powers.

MAKE DELICIOUS CATSUP.

The tastiest catsup is made with Parke's Catsup Flavor and Preserver. No other spices required and the catsup will be sure to keep. 35c per bottle. At Bond's Drug Store, Cor. George and Hunter Sts.

"For the Home"

Hotpoint

The Hotpoint Iron has taken all the drudgery out of ironing, and made it one of the most agreeable of household tasks.

It is comfortable to use, owing to its perfect balance and highly polished face which never sticks.

The exclusive thumb rest makes it easy to guide the iron into pleats and tucks, and rests the wrist, giving untold comfort.

HOTPOINT SERVANTS FOR THE HOME

"Made in Canada"

Sold by Electrical Dealers everywhere.

Canadian General Electric Co., Limited

Head Office, Toronto — Sales Branches in all Large Cities

WOOD PRICED CLOSE

Hardwood, 4ft., per cord	$13.00
Mixed Wood, 4ft., per cord	$8.50
Mixed and Hardwood Slabs, 4ft., per cord	$9.00
Cutting, per cord	$1.50
Splitting	$1.00 extra

Peterborough Fuel & Transfer Co

134 AYLMER STREET

'Phones 270 and 362.

MACDONALD'S BRIER

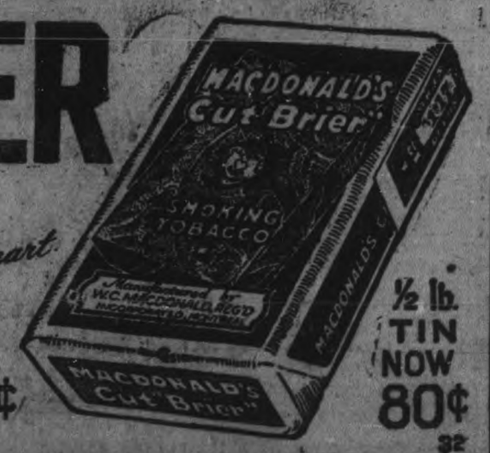

The Tobacco with a heart

PACKAGES 15¢

½ lb. TIN NOW 80¢

Building Material

at

Reasonable Prices

We keep in stock the following Builders' Supplies:

Cement	Lime
Hard Hall Plaster	Plasterers' Hair
White Rock Finish	Mortar Colors
Plaster Paris	Gypsum Wall Board
Fire Brick	Hard and Soft Coal
Fire Clay	Wood

THOS. A. REHILL

210 Wolfe Street (near C.P.R. Str.)

'Phones—Office 245, Residence 665W

Are You Ready? We Are, for Another Autumn Annex Sale

Griffin's Fully Guaranteed Chamo-Cloth Gloves at - - - - 69c Pair

They extend a helping hand to enable you to secure your requirements for less than regular. Like all Griffin Gloves, they are fully guaranteed. Choice of beaver, grey, mode, leather, brown, white and black. Good range of sizes in each color.

883rd Bargain Annex Event

Bargain Annex Registered

Wednesday, Sept. 20th, 1922

Women's Fall-Weight Bloomers — Cream or White, "Seconds" - - - 59c

Suitable weight for fall wear and a fine knit-rib. Although they are "seconds" they are not at all damaged in many cases. Reinforced gusset, elastic at waist and knees. Sizes 36 and 38. First quality in same grade sells at 85c.

Spunglass and Percaline Underskirts, at 88c

A manufacturer's clearaway lot of Spunglass and Percaline Petticoats. The colors are black, Emerald green and black with chintz flounce. Made to retail at $1.65 and $1.75. Wednesday's price will hardly pay for the material.

Double Bed Size "Monarch" Flannelette Blankets, $2.19 Pair

Excellent Blankets in every respect. Canadian made and regular double bed size. Choice of white or grey. Every pair guaranteed to be perfect.

$2 to $2.50 Crepe de Chine, per Yard $1.59

A reliable quality that will give satisfaction as dresses, blouses, underwear and trimming. Thirty-six to forty inches wide and choice of Pekin blue, nigger brown, rose, pearl, black, pink and white.

9 A.M. TO 10 A.M.
25c Factory Cotton, 40-Inch, per Yard 15c

A value like this is too good to last, so we must limit the time to one hour. The 40-inch width makes it suitable for sheets and pillow cases. Sold in 5 and 10-yard lengths only. We will be unable to accept 'phone orders for this line.

11.30 A.M. TO 1.30 P.M.
35c All-Linen Roller Towelling 19c Yard

This grade possesses all the qualifications that a towel should if it is going to do the drying efficiently. A heavy quality pure linen crash. First buyers will have choice of red or blue striped borders. Sixteen inches wide.

4.30 P.M. TO 5.30 P.M.
15 Pieces, 42-Inch Circular Pillow Cotton 29c YARD

Here is a Cotton worthy of your liberal patronage. Fully bleached and firm and fine. It has been tried and not found lacking in any of the essentials of a good Cotton. We cannot accept 'phone orders for this line.

All-Wool Dress Serge, 50-Inch, per Yard 95c

Another chance to purchase your Serge requirements at a minimum price. It will give you more than 95c worth of wear in return. Choice of black, Copenhagen, brown, burgundy and navy blue.

Windsor Bluebird Crepe 33c YD.

The announcement of another shipment of this Crepe never fails to bring a number of buyers. The price cannot be matched, as most women know. Choice of mauve, blue, maize and white.

Two-Yard-Wide $1.50 Damask Tabling, 94c Yard

Housewives are taking great interest in this value. They have reason to, for the price is right. Fresh goods and choice of four patterns. Two-yards wide.

$1.25 Wool Delaine, Pleasing Patterns, 68c Yard

Pleasing new patterns in delaine, presenting floral designs in orchid, pink, grey, blue and sand. Twenty-eight inches wide and well suited for kimonas and house dresses.

$1.50 Corduroy Velvet, 88c Yard

A clearaway line purchased practically at half-price. It's a washable fabric, and will make into excellent garments for children. You can have rose, light grey, brown, navy, green, red or white. The width is 28 inches.

$4.50 Silk Tricotine, $1.95 Yard

An all-silk material that will make into dresses, skirts, coats or bloomers. Many use it for coat and suit linings. It will wash and wear indefinitely. Choice of black, navy, sand or brown—48 to 50 inches wide.

New Shipment of 1,000 Imperial Linen Writing Pads and 5,000 Packages Linen Finish Envelopes

Writing Tablets, largest size, 3 for 49c.
Writing Tablets, Empress size, 3 for 47c.
Writing Tablets, small size, 3 for 27c.
Envelopes, 4 packages for 27c.

All-White and Striped 35/36-Inch Flannelettes, 23c Yard

Was there ever a fall or winter that you did not need Flannelette? These are Canadian cloths in excellent grades. Heavy-weight Saxony in all-white and colored striped patterns in light, medium and dark tones.

$2.50 Double Bed Size White Bedspread, $1.69

The price is no indication of the quality. It's a honeycomb weave with mercerized finish and is hemmed and ready for use. This is the second Annex Sale. They are going. Better secure yours

Fine Quality 98c English Colored Bath Towels, 79c Pair

They're desperate enemies of water. They soak it up. Heavy qualities in a size that measures 40 x 20 inches. Red or grey striped patterns and regular 98c value. They must be unusually good, for they sell rapidly.

Real Good 35c Nottingham Curtain Nets, 27c Yard

Neat patterns, fine goods and a low price. Widths from 36 to 38 inches and choice of white, ivory or ecru. The edges are scalloped. This price should be an obstacle to anyone.

Women's Fall Weight Vests and Drawers Garment 59c

Fine knit-ribbed garments in white only. Choice of long or short sleeve Vests; Drawers are all ankle length. Good quality, medium weight and suitable for fall wear. A quality worthy of a higher price.

Prices That Appeal—Needed Goods

Cressman's Four-Ply Sweater Wool, 4 balls 50c.
Cressman's 2-Ply, "Ideal" Knitting Floss, 4 balls 50c.
55c Art Draperies, 36 inches wide, 25c yard.
Bengal Factory Cotton, 34 inches wide, 13c yard.
Boys' All-Wool Jerseys, $1.39.
Children's Juvenile Suit Cases, 49c.
39c Yard-Wide English White Flannelette, 28c yard.
35c Pure Linen Checked Tea Towelling, 27c yard.
A few sizes only of "P. C." Corsets, to clear, 79c.
Men's Merino Underwear, sizes 38 to 40, 79c.
St. Lawrence Extra Size Rolls Toilet Paper, 6 for 47c.
$1.00 Comforter Size Rolls Cotton Batting, 79c.

Boys' Knockabout School Hose, 29c Pair, 3 Pairs 85c

Good reports are coming in already from mothers who have sent their boys to school in them. An especially heavy quality, yet a fine 1/1 rib and seamless. Sizes 6½ to 9½.

The CRESSMAN Company Limited

STORE OPENS - - - 9 a.m. STORE CLOSES - - 5.30 p.m.

CROP REPORTS

Following is the summary of reports made by the agricultural representatives to the Ontario Department of Agriculture:

Dry, hot weather late in August and early in September made the ground so hard that fall ploughing and cultivation were hindered, and heavy rains following also prevented the sowing of fall wheat. Several representatives are of the opinion that this will lessen the acreage of that grain, although some sowing is now being made. Bruce, however, puts the local acreage at about an average, and says that some young fields are now looking fine after the rains. Halton is afraid that the average farmer seeds his fall wheat two or three weeks too early for the control of the Hessian fly.

Silo filling is in full swing all over the Province, and there is general satisfaction so far over the quality of the corn, both as to stalk and ear.

Kent says: "The late tobacco is making excellent growth, and the farmers are expecting a large crop. A considerable quantity of the earlier planted tobacco has been harvested, but it is not ripening as rapidly as was first thought."

Farmers in Kent, Norfolk, and adjoining counties have been heving a difficult time harvesting and drying their beans. Some second cut of alfalfa has been destroyed by rain.

A five-acre field of peas in Renfrew yielded 200 bushels from the mill, which sold at $2.50 a bushel.

Red clover kept for seed has not filled well as a rule, and many farmers are cutting it for hay.

Apple growers in Middlesex are being offered $1.00 a bushel or No. 1 apples on the tree, or $4.75 f.o.b. car.

Halton reports a generous yield of grapes, which are of excellent quality.

Bees have been doing well this summer all over the Province. In many apiaries tops had to be added in order to take in the dark honey.

Agriculture is progressing in New Ontario. The Port Arthur representative says that a good deal of fall ploughing has been done already, especially that for next year's potato crop. On Manitoulin Island a large number of farmers have built silos this year.

Grey says: "Some farmers are looking for stockers, but prices asked are high for many purchasers. Some are being brought in from the Stock Yards at prices, the feeders think, will be remunerative. The new crop is now being used to finish quite a large number of hogs. Lambs are not being shipped very freely, with the result that many are becoming too heavy. Stallion owners report a somewhat heavier season than last year."

Middlesex and Halton also report the bringing in of several carloads of feeders, as fodder is plentiful.

Lambton reports that those who have shipped cattle overseas claim that the returns are more satisactory than if they had disposed of them at home.

Bruce says that some heavy cattle are to be seen on the grass. A carload of cattle was shipped from Walkerton on Saturday.

In the county of Dundas, good springers and fresh milkers are bringing from $65.00 to $75.00.

Lennox and Addington reports that prices for milk at cheese factories vary from 90c to $1.15 a hundredweight. The Farmers' Dairy is paying $1.30 for 3.3 per cent. milk, and the Belleville Creamery 32c a pound for butterfat.

The hen appears to be coming into her own in Lennox and Addington. The representative says: "Many farmers are going into poultry on an extensive scale, as shown by the fact that it is common to see four to six hundred chickens and fowl on one farm."

Little pigs are selling in Lennox and Addington at six weeks old at from $10.00 to $14.00 a pair, and at nine weeks old for $16.00 a pair.

Lambton states that a few Swiss labourers will be placed on farms for winter help.

A woman usually considers herself lucky when she goes calling and finds her friends out.

WHEN USING WILSON'S FLY PADS

READ DIRECTIONS CAREFULLY AND FOLLOW THEM EXACTLY

Best of all Fly Killers 10c per Packet at all Druggists, Grocers and General Stores

Going to Build?

I will be pleased to furnish estimates of Houses, Bungalows, Summer Cottages, Garages, Alterations, Repairs, etc.

A. B. CUNNINGHAM
331 Reid St. Phone 1261w

Edwin Elcome TAXIDERMIST

692 HARVEY STREET
PETERBOROUGH, ONT.

Heads, Birds, Fish, Etc., Mounted Artistically and Permanently.

MASKINONGE, BASS, AND TROUT OUR SPECIALTY.

GREAT BRITAIN WILL PROTECT THE DARDANELLES.

Take Military Action Alone, Independent of France and Italy.

LONDON, September 19 (Canadian Press). — The British Cabinet takes the attitude that Great Britain will undertake military action alone, if necessary, independent of France and Italy, to protect the freedom of the Dardanelles, it was authoritatively stated after this afternoon's protracted Cabinet meeting.

An official communique issued from Downing Street this afternoon declares in substance that the Government stands by its pronouncement of the policy issued to the press on Saturday, notwithstanding newspaper reports to the contrary.

COUPLE ATTACKED BY BEAR AT NIAGARA FALLS.

NIAGARA FALLS, September 19 (Canadian Press). — Hartley F. Upper, barrister, and his wife are in the hospital here suffering from injuries which they received following an encounter last night with pet bear kept on the farm of F. Kalor, near here.

Mrs. Upper is in a serious condition, her scalp having been torn off completely, while her husband is suffering from cuts and a broken leg.

The Uppers had gone to visit at the Kalor home. Mrs. Upper was standing near the bear when it broke loose from its chain and attacked her.

Mr. Upper ran to her assistance, and was immediately attacked.

The enraged animal was shot.

COMMISSION WILL HEAR BOTH SIDES OF CASE.

TORONTO, September 19 (Canadian Press). — After hearing the Toronto hoteimen yesterday urge the necessity of the wine and beer license, the special committee which is considering the question of improved hotel accomodation in Ontario will hear the other side of the case to-day, when the temperance advocates will present their views.

Hon. W. E. Raney, the Attorney-General, intimated that there would be no change in the liquor legislation and that the plebiscite sought on the sale of beer and wine would not be held.

The ass there is to stockings these days the more fashionable the hosiery becomes.

Would you avoid your annual attack of Hay-Fever or Summer Asthma? The remedy is simple, easily taken and harmless. RAZ-MAH is a small capsule readily swallowed.

If it is Hay-Fever, do not wait for the disease to develop. Check it before it starts. RAZ-MAH has helped thousands and will help you. At your druggist's. Guaranteed to relieve or money refunded.

ASTHMA and HAY FEVER RAZ-MAH

Sold by McDermid & Jury and E. L. Payne Drug Stores.

THE MYSTERY MIND

Arthur B. Reeve and John W. Grey

(Continued from Yesterday.)

"Boat ahoy" she called, raising herself in the water.

"Haloo" came the answer.

"This way Help" she cried.

Approaching slowly in the darkness, they found her finally. Strong arms helped her aboard. Then one of the men lighted a lantern so they could see her. As the rays fell on his face she started back, utterly aghast. It was Case, the hunchback.

"Well, what do you know" came the ejaculation behind her. "It's a small world, after all."

She turned. Renard

There was a stir at her feet. A figure she had not noticed, huddled up on some tarpaulins and covered with a cloak, stirred and rose. It was a girl, and there was no mistaking her hard little laugh. Vera Collins

"What did the Strangler try to do with you?" demanded Vera. "Did he get fresh?"

Violet's first impulse was to refuse to answer. But somehow she detected a subtle difference in the attitude of these others; as if they intended no ill will, for the present at least. She decided not to antagonize them needlessly.

"He told me I had to become his—his girl," she said.

"See" Vera was triumphant. "I told Evil Eye that we couldn't trust the Strangler; that he would play his own ends."

"What did he do?" asked Renard, of Violet.

"He said if I wouldn't he would choke me to death and throw me into the water. I told him I would jump into the water of my own accord first, and I did."

"Well, we're lucky," admitted Renard, turning to Vera. "It would have been bad enough for the Strangler to have killed her after Evil Eye saying she must be brought to him alive, but it would have been worse to have her escape." He faced Violet. "Will you sit quiet if we don't tie you?" he asked. "It's a long trip," he added.

"I—I guess so." She was disheartened now as she began to realize the real nature of her predicament.

Both Case and Renard were at the oars. As they took them up again she noticed they were weaving in and out upon the breast of the main current of the receding tide; that they were headed generally in the direction of the Sound. It was this course which had led her to believe them from the islands beyond Kelso Beach. Also she saw that they extinguished the lantern and she wondered at their purpose.

"It might be behind us," suggested Vera, sitting up now and taking an interest. "She was swimming. It was only floating."

"You didn't swim very fast, did you?" queried Renard, turning to Violet and resting on his oars. "You just paddled, didn't you?"

"I didn't use much effort," she confessed, sulkily, to conceal her curiosity. What was floating?

"As for me"—this was the first word from Case, in an ill-humored wheeze—"I don't see the sense in trying to find a stiff somewheres out on miles and miles of water at night."

"I know this channel like a book, Case," protested Renard. "It'll be carried right out to sea, as all the others were, and the water runs along here in a space not over eight feet wide, and it's no harder than following a river on land."

"Suppose it don't float. What then?"

"Then we're not in luck. Then we have nothing on our friend the Strangler.

As Renard spoke there was a slight bump. They had struck some obstacle. A moment later a cry of exultation from Case warned Violet that they had found the object for which they searched. When they started to haul it aboard she understood. It was the body of the Gun Moll That was what they meant by getting something "on" the Strangler. That was the reason of this midnight search. That was why they happened upon her, in the tidal current sweeping away from the pavilion at the Portola.

As the grim, sodden thing was deposited in the bottom of the boat a loose, clammy hand fell over and upon her stockinged foot. At its touch the horror and gruesomeness of the whole night swept into her consciousness with keen, fresh realization. She felt a nausea steal her control of her faculties Mixed with it was unreasoning rebellion. She rose, suddenly. With a cry she plunged over the rail again, mouth open, eyes wide, into the waters of Jamaica Bay once more.

She awoke to find herself lying on a bed, her clothes still wet, an intense fatigue evident all over her body. She tried to rise, only to discover she was so dizzy that everything in the room swam before her eyes. It, she guessed, was the result of all the water she had swallowed. Feeling her clothes, she decided it could not be more than an hour—two hours at the most, since her experience out upon the surface of the bay

Unquestionably she was in the hands of her enemies. Turning her head, she saw beside her, knitting silently, the hatchet-faced woman she had learned was Lydia, the wife of Case, the hunchback.

(To be Continued)

Brilliant lies dazzle more eyes than gems of truth.

NEWFOUNDLAND WANTS TO BE IN THE SCRAP.

ST. JOHN'S, N.F., September 19 (Canadian Press). — Premier Sir Richard Squires, who is in London, has replied as follows to Britain in the query regarding Newfoundland's attitude in the event of British action in the Near East:

"Newfoundland does not want the British Empire to get into another row; but if there has to be a row, we want to be in it."

"MILLBANK"

10 For 15¢

25 For 35¢

THE QUALITY CIGARETTE

IMPERIAL TOBACCO COMPANY OF CANADA, LIMITED.

Self-Serve Bargain Dept.

Open Every Business Day in the Year

Women's Striped Gingham House Dresses, 79c Each

Well made House Dresses of splendid quality striped gingham, edges neatly bound with plain colored chambray, square neck, short sleeves and belted. Each 79c

7 Only Hot Galvanized Garbage Pails, Complete With Cover, at $1.15 Each

10 Only All-Wool Motor Rugs to Clear at $7.75

You need one of these All-Wool Motor Rugs every day now during this chilly fall weather. These are shown in pretty brown and grey colors with conventionalized borders. Good large size. On Sale in the Self-Serve Bargain Dept. tomorrow at, each $7.75

Fancy Cups and Saucers at 3 for 65c

Three Cups and Saucers with dainty floral decorations, good shape and sizes, for 65c

Women's Fall-Weight Cotton Hose, 23c Pair

In colors of black, brown, sand and tan. These are a real good fall-weight Cotton Hose, having reinforced feet and hemmed tops. The price is about half their real value, pair 23c

Children's Voile Dresses, Worth from $3.00 to $4.00 Each, 12 Only to Sell, Sizes 1 to 10 Years, Wednesday at $1.00 Each

Mill Ends of Comforter Covering, Enough in One End for a Comforter, at 23c Yard

Mill Ends of Factory Cotton, All Good Usable Lengths, Free From Specks, 19c Each

Mill Ends of Semi-Bleached Ticking, 1½ to 2 Yards Wide, Extra Heavy Weight, Suitable for Pillow Ticks, Etc., at About Half Price

Corset Laces, 5 Yards Long, 3 for 10c

The Sale of New York Hand Bags Continues

These Are Our Prices, $1.89, $2.79, $3.49 and $4.78

Never have we offered such a splendid range of new, up-to-date Hand Bags at such a remarkably low price. All are real leather, including real pin seal, cobra or Morroco grains, hand engraved and novelty effects. Many of them are worth two or three times their Sale price. See these tomorrow. Just the kind you have been looking for to wear with your new suit. Prices .....$1.89, $2.79, $3.49 and $4.78

Mid-Day Lunch Served From 11.30 till 2 Daily

Store Opens 8.30 a.m. Daily

THE J.C. Turnbull CO. LTD

Store Closes at 5.30 p.m. Daily

September Is Marshall Mattress Month

Taffeta Dresses, Regular $35.00 to $60.00 Value, will be on Sale Wednesday for only - - - - - $23.00

It is certain that you could not purchase more stylish or better quality Dresses at such a low price in any of the large cities. The price quoted for Wednesday is a rock-bottom price, made possible by shrewd buying. Smartly styled Dresses of navy and black taffeta, fashioned with long French waist, full skirts of a good length, some have shirred panels on sides made of the same material as the dress. Trimming of narrow corded ribbon, picot edge, girdles, etc. On Sale Wednesday for, each $23.00

(See Window Display)

Farmer's Satin, Black, 54 In. Wide, at 98c Yard

You will want a real good heavy-weight lining for that coat you are making. This is the proper thing for coat linings; also used for underskirts. Good bright sheen. Yard 98c

All-Wool Blanket Cloth for School Children's Coats, $2.49 Yard

The children need a good heavy-weight Coat for school wear, and this Blanket Cloth is just the material for that purpose. It is a hard wearing fabric with lots of warmth. Colors are seal brown, two shades of green and taupe. It is 54 inches wide. Per yard $2.49

All-Wool Serge, $1.39 Yard

A 54-inch All-Wool Serge. A splendid weight and texture for women's dresses, children's suits, etc. Firm even weave and fine twill. Colors are navy and black only. Yard $1.39

Cotton Plaid Dress Goods, 30 In. Wide, at 25c Yard

A real good material for making girls' school wear. It wears well and will not muss easily. Pretty assortment of colors to make your choice from. Per yard 25c

Quality Staples at Special Prices

Pure Irish Linen Bleached Table Damask

The real genuine Pure Irish Linen Table Damask, woven from fine quality flax and sun bleached a snow white. The designs to choose from are shamrock, chrysanthemum and scroll design. There are three different widths and three different prices, as quoted.

60 inches wide at $1.85
66 inches wide at $2.25
72 inches wide at $3.50

White Longcloth, 19c Yard

A strong evenly woven fabric of great wearing durability, free from dressing and measuring 36 inches wide. Wednesday's price, yard 19c

Low Prices on Bleached Sheeting

And a splendid hard wearing quality, too. Free from dressing. It comes from reliable mills that make a real good quality Sheeting. Wednesday's prices are very low. Take advantage of them.

8/4 at, yard 59c
9/4 at, yard 69c

Bead Necklaces,

These are traveller's samples and are certainly an attractive lot of Necklaces. Some have ornaments at front, some have tassels. Per string 49c

Circular Pillow Cotton, 49c Yard

For a splendid weight, fine quality Circular Pillow Cotton this is a very low price. It is 42 inches wide and is a pure white. Yard 49c

Unbleached Sheeting, 72 In. Wide, at 65c Yard

This is the kind that is so much in demand just now for making bed spreads with appliqued designs and for other fancy-work purposes. A good heavy weight and free from specks and 8/4 or 72 inches wide. Yard 65c

Crash Towelling, Linen Finished, at 19c Yard

Full 18 inches wide. Just the proper quality for kitchen roller towels, or for schools or any other public institution. The price is an exceptionally low one. Yard 19c

Corsets for the Medium Figure at $1.39 Pair

A splendid well made Corset of fine flesh colored coutil in low bust style. The top in front is inset with pieces of elastic; five-clasp, four hose supporters. Very special offer for Wednesday, pair $1.39

Gloves and Hosiery Specials

Chamoisette Gloves for Fall Wear, 69c Pair

You need a pair of these Chamoisette Gloves to wear these chilly evenings. Smart and neat looking, two-dome wrist. Colors are brown, beaver or black. Pair 69c

Ladies' Cotton Hose at 25c Pair, 2 Pair for 47c

These are a splendid weight Cotton Hose and are fashioned to fit perfectly. The colors are brown, leather or black. Made by the Mercury Mills, ensuring a good wearing, perfect fitting Stocking. Pair 25c

Pure Thread Silk Hose (Seconds), 69c Pair

Purchased from one of the best Hosiery Mills in the country. The imperfections were in any case very slight, and these were repaired before they left the factory. Colors are black, grey or nude. A great Wednesday special at, pair 69c

A Great Offer

The "Designer," the thrifty women's magazine, formerly sold at the rate of $1.50 for 12 consecutive copies, is on Sale at our Pattern Counter for 90c for 12 consecutive copies. Renew your subscription now, or if you are not a subscriber already, subscribe for the best women's magazine on the market while this special offer exists.

Ladies' 4/1 Rib Silk and Wool Hose, $1.98 Pair

One of the newest styles in Fall and Winter Hosiery for women. Mottled effects in two-tone colors. Woven from all-wool and silk yarn, creating a soft, comfortable Stocking. All sizes to be had at this price, pair $1.98

Specials From The Economy Basement

Varnish Stain and Brush, 37c

¼-pt. can Brantona Varnish Stain in any desired shade, guaranteed for the finest work; also Brush for applying. Formerly sold at 45c. Wednesday special, complete 37c

Glass Cream Pitchers, 29c

Made from strong clear Colonial glass, about 1½-cup capacity. Formerly sold at 35c. Wednesday special, each 29c

Cut Glass Fruit Sets, $3.98 Each

Fine clear glass in dainty marigold cut design. Set consists of Large Bowl and six Nappies. Regular $6.45 set, for $3.98

Wire Sink Strainers, 29c Each

Made from strong durable wire, three-corner style. Former 35c value. Wednesday special at, each 29c

Galvanized Boilers, $1.49

Made for service. Will give absolute satisfaction. Fitted with roll handles and cover. Wednesday special, each $1.49

Conserve Your Fuel—Use a Majestic Electric Heater. It will take the chill off a room in few minutes at small cost

THE SCHOOL FAIR AT CAMPBELLFORD.

List of Prize - Winners in Creditable Competition.

CAMPBELLFORD, Sept. 19.—Following are the successful competitors in the School Fair here on September 15. The showing was of exceptional merit, and reflects credit not only on the children, but on the teachers under whose capable supervision the exhibits had been prepared.

Spring wheat, sheaf—1 Allan Dunk 2 Jack Stevens.

Spring wheat, grain, 1 Jack Stevens, 2 Allan Dunk.

Oats, sheaf,—1 David Johnstone, 2 Harold McQuigge.

Oats, grain—1, Alfred Simpson, 2 Carl Thain, 3 David Johnstone, 4 Harold McQuigge.

Barley, sheaf——1 Harry Brunton.

Field Corn, sheaf—1 Kenneth Milne, 2 Fred Fry, 3 Alfred Simpson, 4 Ruby Dunham.

Sweet Corn, Golden Bantam —1 Percy Tyler, 2 Elsie Berthand, 3 Margaret Milne, 4 Jack Stevens.

Green Mountain Potatoes —1 Reta Longmuir, 2 George W. Armstrong 3 Dorothy Petherick, 4 Donald Brunton.

Irish Cobbler Potatoes, 1 Stewart Stillman ,2 Donald Milne, 3 Allan Rutherford, 4 Neil Hooper.

Mangels —1 George Brunton, 2 Kenneth Milne, 3 Clarence Grill, 4 Margaret Milne.

Turnips ——1 Alfred Simpson, 2 Ruth Stevens, 3 Aylmer W. Petherick.

Beets—1 Bernice Orser, 2 May Thompson, 3 Millard McMenzies, 4 Donald Stevens.

Carrots, 1 Ruby Dunham, 2 Helen Clark, 3 Laura Watson, 4 Helen Thain.

Onions, — 1, Gladys Simpson 2 Violet Hooper, 3 Alice Midgley, 4 Millard McKenzie.

Parsnips — 1 David Johnstone, 2 Margaret Milne, 3 Helen Clark, 4 Kate Hobbs.

Best Table Asters from seed supplied—1 Verna Tinney, 2 Alice Midgley, 3 Ruth Tinney, 4 Gladys Nicholas.

Sweet Peas from seed supplied—1 Gladys Rutherford.

Phlox from seed supplied —1 Stewart Stillman, 2 Willie Nelson.

Bouquet from Home Garden —1 Edna Stillman, 2 Laura Watson, 3 Gladys Simpson, 4 Mary Peake.

Collection not less than 20 weeds pressed —1 Maggie Waddel.

Collection not less than 20 weeds seeds—1 Emily Craighead, 2 Helen Clark, 3 Earl Whitton, 4 Kate Hobbs.

Northern Spies, 1 Francis Collingwood, 2 May Thomson, 3 Alex. Varcoe, 4 Dorothy Watson.

Golden Russets—1 Edna Hutcheson, 2 Francis Collingwood, 3 Allan Dunk, 4 Rena Thomson.

Snows— 1 Clifford Anderson, 2 Allan Curl, 3 Flossie Dunk, 4 Douglas Lloyd.

McIntosh—1 Francis Collingwood 2 Ruby Dunham, 3 Hazel Watson 4 Gordon McCullough.

Ben Davis—1 Neil Hooper, 2 Dorothy Watson, 3 Verna Tinney, 4 Ruth Tinney.

R. I. Greenings—1 Stuart Orser.

Talman Sweets—1 Ruby Dunham, 2 Francis Collingwood, 3 Harry Brunton, 4 Willie McKelvie.

Homemade Bread—1 Reta Longmuir, 2 Mabel Tyler, 3 Helen Oddie, 4 Flossie Dunk.

Homemade Buns—1 Lottie Dunk, 2 Edna Stillman, 3 Laura Hay, 4 Reta Longmuir.

Home made Baking Powder Biscuits—1 Ruby Dunham, 2 Mary Peake, 3 Jerrine Stephens, 4 Gladys Simpson.

Oatmeal Cookies, plain—1 Mary Peake, 2 Jean Peake, 3 Emily Craighead, 4 Bessie Grills/.

Plain sponge cake—1 Bertha Wallace, 2 Emily Craighead, 3 Reta Longmuir, 4 Amy Stanbury.

Pint Jar Preserved Fruit—1 Bertha Wallace, 2 Lottie Dunk, 3 Gladys Simpson, 4 Margaret Wilkinson.

Darning on Stocking — 1 Laura Hay, 2 Freda Petherick, 3 Dorothy Watson, 4 Emily Craighead.

Plain Sewing on Apron—1 Gladys Bennett, 2 Edna Stillman, 3 Emily Craighead, 4 Reta Longmuir.

Hemstitching on handkerchief—1 Mary Peake, 2 Gladys Bennett, 3 Verna Tinney, 4 Emily Craighead.

Plain sewing on apron—1 Maudie Hay.

Hemstitching on hankerchiefs—1 Jean Peake, 2 Bessie Grills, 3 Violet Hooper, 4 Ruth Tinney.

Writing, pupils 11 years and over —1 Mabel Tyler, 2 Mildred Ellis, 3 Daisy Howe, 4 Verna Tinney.

Writing pupils under 11 years—1 Bessie Grills, 2 Vera Finch, 3 Hazel Thomson, 4 Bernice Greer.

Writing, pupils in 1st book—1 Ruth Tinney, 2 Helen Thane 3 Flossie Dunk.

Writing, primary classes—1 Jean Peake, 2 Alex. Stephens, 3 Essie McQuigge, 4 Clara Wilson.

Drawing, pupils in 4th class —1 Hamilton Fraser, 2 Opal McMullin, 3 Mary Peake, 4 Maggie Dunn.

Drawing, pupils in 3rd class—1 Verna Tinney, 2 Daisy Rowe, 3 Mabel Rowe, 4 Harold McQuigge.

Drawing, 2nd class —1 Ruth Tinney, 2 Donald Ellis, 3 Beatrice Glenn.

Working model of a farm gate, boys 11 years and over—1 Frank Dainard, 2 Alfred Simpson, 3 Allan Dunk, 4 Alex. Varcoe.

Collection of five models in paper or cardboard, girls—1 Mildred Bertrand, 2 Opal McMullen, 3 Bessie Grills, 4 Verna Tinney.

Best Cockrel— 1 Laura Hay, 2 Gerald Petherick, 3 Gladys Bennett, 4 Douglas Milne.

Best Pullet— 1 Maggie Dunn, 2 Gerald Petherick, 3 Donald Peake, 4 Laura Hay.

1 cockerel and two pullets—Maggie Munn, 2 Maggie Petherick, 3 Gladys Bennett, 4 Carl Thain.

Best male bird hatched from eggs supplied in 1921—1 Alfred Simpson, 2 Sam Peake, 3 Ruby Dunham.

Best hen from eggs supplied in any previous year—1 Alfred Simpson, 2 Donald Milne, 3 Stanley Nelson, 4 Ruby Dunham.

Best cockerel bred from stock raised from eggs supplied previous 1922 —1 Donald Milne, 2 Ruby Dunham, 3 Douglas Maybee, 4 Stanley Nelson.

Best pullet bred from stock raised from eggs supplied previous 1922 —1 Clarence Grills, 2 Donald Milne, 3 Stanley Maybee.

Driving by boy under 15 years of age, single horse hitched to buggy—1 Donald Peake, 2 Sam Peake, 3 Jack Macoun, 4 David Enis.

Driving by girl under 15, single horse hitched to buggy — 1 Mary Peake, 2 Esther Enis, 3 Flossie Dunk.

Riding by boy under 15—1 Cecil Bertrand, 2 Frank Gainer, 3 Murray Hutcheson, 4 Jack Macoun.

Riding by girl under 15—1 Jean Peake, 2 Mary Peake.

Physical Exercise—S.S. No. 5, 2 S. S. No. 4.

School parade — 1st S.S No. 7, 2nd S.S. No. 5, 3rd, S.S. No. 10.

Marching—1st S.S. No. 7, 2nd S.S. No. 10; 3rd, S.S. No. 5.

Singing—1st S.S. No. 1; 2nd, S.S. No. 10; 3rd, S.S. No. 7.

Special—1st, S.S. No. 5; 2nd, S.S. No. 7; 3rd, SS. No 10.

Teachers.

S.S. No. 1—Miss A. Upton.
S.S No. 4—Miss Ona Doxee.
S.S. No. 5—Miss Lillian G. Locke.
S.S. No. 7—Miss Nora Williams.
S.S. No. 10—Miss Viola Craven.

MATUHING BONDS

Holders of 1922 Victory Bonds who have decided to exchange their maturing bonds for new bonds carrying the same rate of interest, under the proposals of the Minister of Finance, which are now being advertised would do well to surrender their bonds at once, rather than delay until September 30 approaches. When the bonds were first issued in 1917 the 1922 maturity was a favarite with small investors, many of yhom were byuing bonds for the first time. Consequently, there are many, many thousands of individual holders and it would be a great help to the banks and the Department of Finance in carrying through the conversion expeditiously, as well as a convenience to the holders themselves, if they would turn their bonds into the banks as early as possib'e.

BEGGARS MAKE MILLIONS, ETC.

(Continued from Page 1)

passing. Men can get work. There are plenty of institutions to take care of the crippled and helpless. The public mind wants to see these street nuisances stopped. I think the police and the Magistrates are going to do a good job of it."

Similar opinions were expressed by Mr. Godfrey, who corroborated other information that there were probably 5,000 professionals and that their cash takings were rich. Major Edward Underwood of the Salvation Army, who has studied the mendicancy game thoroughly, and has even posed as a beggar to see what the profits were like, said that twenty-five out of every twenty-six beggars are rank frauds, not one of them picking up less than $15 or $20 for a few hours whining and lying. Magistrate Peter Hatting wants the people to take warning against misplaced sympathy for beggars. The Fifth Avenue tnd Thirty-Fifth Street associations, along with the Broadway, are in the fight. Altogether, it looks as if the merry mendicants are up against it.

Enliven Your Eyes

through the daily use of *Murine*. The alluring sparkle of youth quickly returns to eyes which have become dull and lifeless. Used safely for many years. Sold by druggists everywhere.

MURINE for Your EYES

"STOP THE WAR" MEETING HAS BEEN ORGANISED.

LONDON, September 19 (Canadian Press). — The Independent Labour Party is organising a "Stop the War" meeting in London for tomorrow, at which Philip Snowden and Ramsay Macdonald will speak.

The Times declares that it is suggested the issuance of a statement by the Government on Saturday last was due to a secretariat mistake, and that the Ministers recognise, but will not admit, that its publication was a serious blunder.

CATTLE MARKETS

TORONTO, Sept. 19.—(Canadian Press).—Cattle market receipts 872 trade slow. Quotations heavy beef steers $7 to $8; butcher steers choice, $6.50 to $7; butcher cows, medium, $3 to $4; calves $10 to $12; lambs $12 to $12.25; hogs selects $11.50.

BOWS FOR HATS.

Not in many seasons has the ribbon or velvet bow been so popular for hat trimming. These are large and small, high and flat, but they give a decidely youthful and trim appearance to street millinery.

WORK SUSPENDED FOR TWO MINUTES ON C.P.R.

MONTREAL, September 19 (Canadian Press). — All work will be suspended and all trains stopped for two minutes on the Canadian Pacific Railway to-day, commencing at 1.45 p.m., as a mark of respect to the late R. B. Angus.

GREEKS OBLITERATED IN ASIA

LONDON, Sept. 19.—Last detachment of Greek army of th esouth has been captured by Kemalists. With the capture, the Kemalist war minister announced Greek army in Asia ceased to exist. Word was received here from Constantinople that the last Greek warship has sailed from Marmora sea.

CELEBRATE VICTORY.

BOMBAY, India, September 19 (Canadian Press). — The Kemalist victories were celebrated here yesterday. The mosques were crowded with worshippers, and the Moslem quarters were decorated, and processions in honour of Mustapha Kemal Pasha paraded the streets. Turkish flags shounded, and all night brilliant illuminations were staged.

BAILIEBORO NEWS

BAILIEBORO, Sept. 19.—Mr. Ernest Dawson, who was kicked severely by a colt on Thursday morning last, is able to be out again. Mr. Dawson, who was considering taking a position on the staff of the Canadian Bank of Commerce in Peterboro, has decided to remain on the farm.

Mr. Sydney Long has resigned his position in the Bank of Toronto, Bethany.

Happiness often depends on what we do with our spare time.

FRENCH CABINET FOR A "PACIFIC" POLICY

PARIS, Sept. 19. — (Canadian Press.)—The French Cabinet to-day unanimously approved what is characterized as the "Pacific" policy of Premier Poincare in the Near East and withdrawal of all French troops from Asia Minor to the French side of the Straits of the Dardanelles.

The Cabinet went firmly on record as being opposed to any form of military action as a means of settlement of the Turco-Greek situation. It emphasizes the necessity of reaching an agreement through diplomatic channels and eventually by a peace conference.

ECZEMA You are no experimenting when you use Dr. Chase's Ointment for Eczema and Skin Irritations. It relieves at once and gradually heals the skin. Sample box Dr Chase's Ointment free if you mention this paper and send 2c. stamp for postage. 60c. a box at all dealers or Edmanson, Bates & Co Ltd. Toronto.

People generally accept the good Maxwell as a decidedly unusual motor car value. Those who know this fine car most intimately, are its strongest and most outspoken admirers.

Sedan - - $1875 *Coupe - - $1725*
Touring Car 1260 *Roadster - 1260*
Prices f. o. b. Windsor. Government taxes to be added

GILLESPIE GARAGE
Phone 950 378 Aylmer St.

The Good MAXWELL

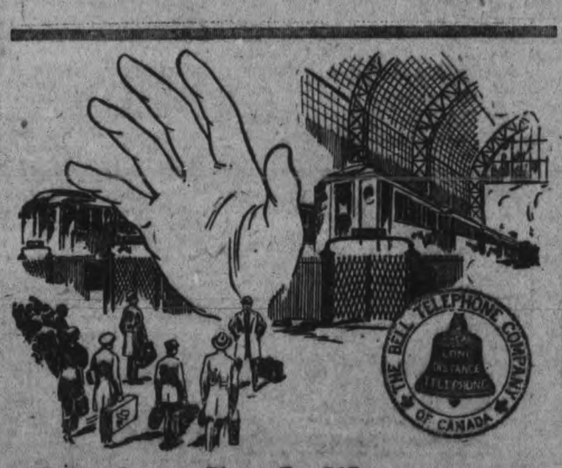

If the Coal Shortage curtails train service

Use Long Distance

No matter how many trains are laid off, without leaving your office chair, you can buy, sell, and give instructions instantly and economically by Long Distance — in a fraction of the time travelling would take, at a fraction of the cost.

A growing number of merchants are doing the bulk of their business by Long Distance Let us show you how to apply Long Distance to *your* business.

J. M. McHardy, Manager

THE BELL TELEPHONE COMPANY OF CANADA

Every Bell Telephone is a Long Distance Station

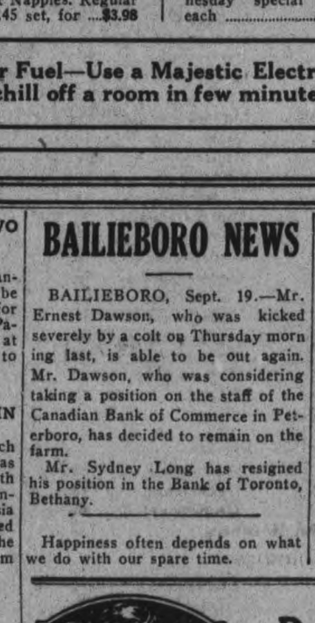

Don't be Selfish!

Tell your friends about

CHASE & SANBORN'S

SUPERIOR TEA

Sold in ½ lb. and 1 lb. cartons.

CHASE & SANBORN, Montreal

Barrie's Store News

Exclusive Ladies' Wear Dept.

JUST ARRIVED!

A Special Purchase of Ladies' and Misses' Serge and Tricotine Dresses, to Sell at $18.50

The styles are varied, both Russian blouse and coat styles being shown with braid, buttons, embroidery and colourful trims Canton, duvetyne, and ratine. Sizes 16 to 44. Priced at $18.50

Coats

You will at once put these Coats down as belonging to the better grade. The good looking materials and the distinctive styling are not to be had every day.

They are of bolivia, duvetyne, velours, ramonette and suedine. Colors are cinder grey, Martin, Cassock, navy and all-brown shades, from the wood tones to deep Havana brown. Collared and cuffed in fine furs, which include mole, beaver, opposum, squirrel, sable, sealine and beaverine. They have full ripple or belted backs. Plain or embroidered. Set-in and Manderin are the sleeve styles. All are both silk lined and interlined. Priced from $22.50 to $135.00

A SPECIALLY GOOD MODEL is shown in ripple-back style in shades of cinder grey and caramel brown velour. Collared and cuffed with beaverine. Lined throughout and interlined. Priced at $35.00

Barrie's

Phone 340

Canadian National Exhibition

Typewriting Championships

THIS innovation on the part of the Exhibition authorities prove great interest to the thousands of visitors who viewed the daily elimination contests. Below are the results of the final contests on Saturday, Sept, 9, ¶ The records are excellent, a noteworthy feature being the high standard displayed by such a large percentage of the contestants,

OPEN CLASS.

Name.	Machine.	Net Words per minute.
IRMA WRIGHT	Underwood	95
CORINNE BOURDON	Underwood	91
LOTTIE BETTS	Underwood	90
WINNIE MARTIN	Underwood	90
Reta Spencer	Underwood	89
Olive E. Fox	Underwood	86
Doris Russell	Underwood	85
Estelle Adler	Underwood	84
Florence Cornock	Underwood	82
Grace Long	Remington	82
Evelyn Hutchison	Underwood	81
Alta K. Stevens	Underwood	78
Juanita Hopkings	Underwood	75
L. Adeline Granfield	Underwood	74
Aileen Higgins	Underwood	74
Margaret Robinson	Underwood	73
Beatrice McNerney	Underwood	71
Persis A. Hebden	Underwood	70
C. Jeanne Black	Underwood	70
Fanny Goodman	Underwood	69
Ruth F. Moore	Underwood	67
Mrs. R. C, Smith	Underwood	66
Dora Woodhouse	Underwood	65
Edith Stuart	Underwood	64
Amanda Hemingway	Underwood	62
Dorothy Green	Underwood	61
Murial Mason	Underwood	61
Ethel Hahndorf	Underwood	60
Dorathea Alexander	Underwood	60
Evelyn Totten	Underwood	59
Kathleen Barker	Underwood	58
Eleanor V. Grey	Underwood	57
Edith Keers	Underwood	54
Ellie S. Archibald	Underwood	54
V. Maynard	Underwood	54
Beatrice H. Leeson	Underwood	53
Agnes Copleston	ROYAL	50

And eight others.

INTERMEDIATE.

L. Adeline Granfield	Underwood	74
Margaret Robinson	Underwood	73
Ruth Moore	Underwood	67

And 16 others.

NOVICE.

Margaret Robinson	Underwood	73
Dora Woodhouse	Underwood	65
Dorothy Green	Underwood	61

and 13 others

WE publish these records in the interest of good typewriting, and for the 400 typists who made this feature of our great Exhibition so successful.

United Typewriter Co.
Limited.
In all Canadian Cities

SAUCE FOR LEMON CHEESE CAKE.

Grated rind and juice of two lemons, yolks of three eggs, half cup butter, one cup sugar; mix all together and set on stove and cook until thick as sponge, stirring all the time; then use like jelly between the cakes.

CIRCULAR SKIRTS.

Since circular skirts have become the vogue, slips have followed suit, and some of the newest one are circular and are mounted on long-waisted bodies.

Read the Want Ads.

A BIG SALE AT M. FINE'S

On account of Holidays, will be **Closed Next Saturday**, and will make **Wednesday, Thursday and Friday Big Days**—also will put everything on Sale to make up the lost day.

Ladies' Coats—Ladies' Fall and Winter Coats, consisting of high-grade materials and up-to-date styles; assorted leading shades. Regular price up to $35.00—for **$19.98.**

1 Dozen of Ladies' and Misses' Fall Coats, in Velours; three-quarter length. Regular up to $18.00—for **$9.98.**

75 Ladies' and Misses Silk Dresses in this Fall's styles, and different shades. Regular up to $20.00—for **$9.98.**

Another lot in Canton Crepes and Messalines and Duchess Satins, up to $35.00—for **$14.98.**

$7.50 Homespun Dresses — for **$3.98.**

Silk Waists, Crepe de Chines and Georgettes and Satins, in two tones—the very latest designs and shades, from $6.00 to $10.00—for **$3.98 and $4.98.**

$4.50 Tuxedo Sweaters, All-Wool, all shades; nicely trimmed—for **$1.98.**

45c Cashmere Finished Stocking—for **25c.**

39c Children's Ribbed Stockings—for **25c.**

Men's Wear—We have a big assortment of Men's Suits and Overcoats, made in Serges, Worsteds, and Fine Tweeds, from **$9.98 up to $30.00.**

45c Men's Heavy Grey Socks, All-Wool—for **29c.**

$1.50 Men's Fine Shirts — for **98c.**

Boys' Suits—We have a big variety of Boys' Suits, in Serges, Worsteds, and Fine Tweeds on sale—**$2.98, $4.98, $6.98, and $8.98.** These Suits are worth from a Quarter to a Half more.

A $6.50 Boy's All-Wool Irish Serge Reefer—for **$4.98.**

Save from 25 to 50 Per Cent. on

—Furniture and Bedding—

Dining-room Sets, Bedroom Sets, Living-room Sets, etc.

$6.50 Iron Bed in White, 3ft. 6in. size—only **$3.98.**

$8.50 Felt Mattress, Good Ticking—for **$5.98.**

$6.00 Iron Spring—for **$3.98.**

More Bargains, too numerous to mention. A call to the Store will prove it.

M. Fine, 427 George Street
(Few Doors North from The Examiner)

Financial News and Views

New York Stock Exchange and Curb Prices. — **Canadian Stock Exchange and Mines.**

To-Day's Quotations with Opinions and Reviews of the Market.

(Quotations supplied The Examiner by Nelson & Martyn, Stock Brokers).

NEW YORK STOCKS.

	High	Low	Close
Amer. Can	61¾	61	61½
Anaconda	54⅛	53	54
C. P. R.	147	145¾	147
Amer. Loco.	123½	122¼	123½
Bald. Loco.	136¾	133½	136
Studebaker	129¼	126⅞	128¾
Erie	16¼	16¼	16¼
Erie 1st. Pf.	25⅜	25⅜	25⅜
B. & O.	57	56⅜	56⅞
Beth. Steel	77½	76½	76½
B. R. T.	25⅝	25	25
Mex. Seaboard	21⅝	20⅛	21⅝
Nor. Pacific	87⅞	87	87⅞
Mex. Pet.	192	186	190½
Pan-Amer. Oil	80⅛	77⅞	80⅝
Reading	78¾	78⅝	78¾
South. Pac.	94½	94	94½
N. Y. Central	98¾	97⅞	98¾
Rock Island	48⅝	47	48
Replogle	33	32¼	32¼
Gen. Motors	14¾	14⅛	14⅜
Davison Chem.	50⅞	50½	50½
Cosden Oil	51½	49⅛	51
Int. Paper	58½	57¾	58¼
Royal Dutch	58¾	57⅞	58½
Rubber	54½	53	54½
U. S. Steel	104⅜	103⅝	104⅜
Int. Nickel	17⅜	17¼	17⅜
Lack. Steel	82¼	82	82
Crucible Steel	90⅛	87½	90⅛
Midvale	34⅛	33⅝	33¾
Repub. Steel	70	69¼	69¾
Gulf State Steel,	81¾	79⅜	81¾
Vanadium Steel	50	49	50
Transcon. Oil	14⅛	14⅛	14⅛
Gen. Asphalt	66	63¾	65⅜
Keystone Tire	8¼	8⅛	8⅛
Mack Truck	57¾	57¾	57¾
Atchison	106	105½	105½
St. Paul	33½	33¼	33½
St. Paul Pf.	51¼	51¼	51¼
Lehigh Valley	68⅜	68⅜	68¾
Houston Oil	81½	80¼	81½
Missouri Pac.	22¾	22¼	22¼
Pennsylvania	49	48¾	48¾
Corn Products	117½	115¾	117½
Kelly Springfield	44¼	43	44¼
Pacific Oil	57	57	57
Union Pacific	152	151½	151½
Sears-Roebuck	90	89	90
Sinclair Oil	34½	33¾	34½
A. I. C.	36⅞	35¾	36⅝
Chandler	62¾	62¼	62¾
Allied Chem.	84⅜	83½	84⅜
North-Western	93½	93	93½
Great Northern	94¼	93⅞	94⅛
Am. Sugar	82⅛	81¼	82⅛
Indus. Alcohol	63⅜	63½	63½
Am. Smelters	63	61⅞	62¾
Consol. Gas	141¾	139½	141¼
Fam. Players	99¾	97½	99¾
Cen. Leather	42⅜	41⅞	42⅛
Westinghouse	63⅛	63⅛	63⅛
Am. Woollens	99¾	97½	99½
Lima Loco.	61¾	61½	61¾
Loew's Theatre	23½	22⅝	22⅝
Retail Stores	85	83¼	85
Coca-Cola	68¼	68	68⅛
Marine Pf.	60¾	59½	60
Kennicott Cop.	36¼	36⅛	36¼
Chile Cop.	24⅜	24⅛	24⅛
Allis-Chalmers	57¼	56⅜	57¼

Total Sales — 945,100.

MINES.

	Bid	Asked
Apex	3	4
Atlas	38	38¼
Beaver	32	33
Crown Reserve	23	24
Dome Lake	16	17
Hollinger	1260	1280
Kirkland Lake	43	45
La Rose	28	29¼
McIntyre Mines	1800	2000
Peterson Lake	15½	16
Schumacher	58	59
Teck Hughes	86	88
V. N. T.	66	67
Gold Reef	2⅞	3
Por. Crown	22½	24
Preston	12	13½
Davidson	28	29
Wasapika	19	19½
New Ray	25	26
West Dome	16½	18
Hattie Gold	37¼	38
Castle	26¼	27½
Wakenda	11	12½
Keora	11½	11⅞
Trethewey	5	6
Moneta	15	16
Dome	36¾	37½
Lake Shore	266	268
Nipissing	640	650
Hunton	8	8½
Thomson	5	5½
West Trec	13½	15
Hargraves	300	320

CANADIAN STOCKS.

	High	Low	Close
Brazilian	44¼	44¼	44¼
Brompton	32	30½	32
B. E. Steel	35⅞	35¾	35¾
Bell Tele.	115¾	115	115¾
Breweries	54⅞	53⅛	54½
Can. Steam. Pf.	55	54¾	55
Cement	74¾	74½	74½
Smelters	26	25¾	25¾
Dom. Bridge	81¾	80⅛	81¾
Montreal Power,	97½	97	97½
Span. River	95	94	94
Span. River Pf.	104½	103½	104
St. of Canada	75½	75½	75½
Laurentide	95½	94	95½
Abitibi	62	60½	62
Shawinigan	112½	112¼	112¼
Riordon	6¾	6½	6½
At. Sugar	22½	22	22½

CHICAGO GRAIN.

WHEAT.

	Open	High	Low	Close
May	108½	109	107¾	108¼
Sept.	104¼	104½	102⅞	103½
Dec.	104	105	103½	103⅞

CORN.

May	61¾	61¾	60⅜	60⅞
Sept.	62⅞	63½	62½	63⅛
Dec.	57⅞	58⅛	57¼	58

FOREIGN EXCHANGE.

Sterling	4.42¼
Francs	7.59½
Marks	.06⅞
Lires	4.20

BY STUART P. WEST.

NEW YORK, Sept. 19.—(Special)—In all the markets today a more favorable view was taken of the European situation. No experienced observer believed Monday's commotion was anything resembling a genuine war scare. There were too many essential characteristics missing. But whatever uneasiness there had been was considerably modified this morning despite the apparent determination of other European Allies to let England go to it alone in opposing the Turks.

French Government issues recovered both here and abroad and so did British consols.

The Foreign exchanges were decidely better, with sterling across $4.42 again and Francs back over all and more of the ground lost the previous day.

Cotton improved, while wheat options fell sharply. Stocks had a fair although somewhat cautious rally and a better demand appeared for investment bonds. This prompt, if not thorough, reversal made itself quite plain that Monday's price movement was the result of speculation exploiting the Turkish news rather than any expression of concern in baking and commercial circles. Wall street opinion was not a unit on the question of whether the Turks and British would actually clash, but the great majority felt that England's extensive preparations by sea and land would have the desired effect, and that the trouble would be adjusted through diplomatic channels... In speculative quarters it was held that the shake out in stock would have come under any circumstances.

As for Monday's upturn in the wheat it was plausible and satisfying explanation that the grain trade in the prolonged decline of the summer, had exaggerated the slackness of the foreign demand and was ready on any suitable pretext, for such a sharp recoil.

On the stock exchange the recovery was naturally most pronounced in shares which had most felt the force of short selling. Mexican Petroleum was one case in point, Mercantile Marine preferred was aother. At the same time the pools in various industrials got to work again, the most conspicious of these movements occurring in Austin Nichols Utah securities, the Zinc and South American stocks and the express company shares.

BRITAIN WILL ACT ALONE IF NECESSARY.

NEW YORK, Sept. 19.—Harding expected to send the Bonus Bill with veto to the House to-day, but action may be delayed until Thursday owing to New York's delegation being away for primary elections.

Lord Curzon sent to Paris to confer with French on details of measures to be undertaken in the Near East crisis.

Britain determined to maintain the freedom of the Dardanelles and will act alone if necessary. Reinforcements being despatched.

Premier Poincare urges Cabinet to refuse to grant aid to England in military action against the Turks.

Northern Pacific directors at next meeting will not alter the present dividend.

Canadian Pacific, second week of September 3,774,909, decrease 560,000; from January first 110,661,000, decrease 11,632,000.

Average price 20 Industrials 98.88, 1.55.

Average price 20 Rails 91.97, 1.4.

Bryant Brothers' Monday letter says: The foreign situation was used to depress stocks to-day and prices declined 1 to 5 points. The fact that sterling was only off about a cent indicates that the European situation may have been exaggerated. However this may be, weak holders threw over their stocks and in so doing the technical position of the market has been improved. Steel sold down 2 points to 103, and later recovered half the loss. The general market acted in much the same manner. Famous Players was quite weak, being off nearly 5 points at one time. Rails as a group had much better support than industrials, this being natural in view of the fact that rails have not advanced to the same extent. At to-night's close Rock Island and Texas and Pacific look especially attractive.

BRITAIN ISN'T BLUFFING

LONDON, Sept. 19. — British Government is determined to go through with its program of defending Dardanelles neutral zone against Turkey and is not bluffing when it states that every resource of the Empire will be pitted against the Kemalists. This was made plain in communique issues from Downing St., during the meeting of Cabinet when word was coming in that France and Italy will not fight.

Stox

MINES RECOVERING TO-DAY

TORONTO, Sept. 19.—Mines did much to-day to recover their drastic declines of yesterday. The political news from Europe was more favorable and Sterling was up one cent.

Atlas and Teck Hughes were features with gains of seven and a half and six half respectively.

Hollinger sold at 1275 or up 25 points. Davidson that did not show in yesterday's decline sold around 29 Dome at 36 3-4 is off nearly three points from last weeks price. For a quick rally this stock looks the best on the board.

New York interests say Dome will look cheap at fifty in a few weeks.

BRITISH CABINET MAKES DECISION ON STRAITS.

LONDON, Sept. 19.—(Dow Jones Bulletin to Bryant Brothers).—Following Cabinet meeting it was announced that in no case will the Kemalists be permitted to cross the Straits of the Dardanelles until terms of peace terms have been established. The Government, it was stated, is satisfied that any such move could be stopped by naval action alone. Lloyd George left for the country, determined not to call another Council until Lord Curzon, Foreign Minister, and Lord Beatty return from their Paris mission.

TURKISH INVASION

(Continued from page 1)

from seeking war, it is doing its utmost to prevent one, and that to this end it is necessary to impress Kemal Pasha with the fact that Britain will not allow him to march on Constantinople, enter Europe, overthrow Thrace and probably set the Balkans ablaze. This view, however, does not make the least impression on government opponents, whose newspapers to-day renew their bitter attacks upon Saturday's pronouncement of policy. Labor leaders especially are up in arms against what they describe as the Cabinet's madness, and declare that workers are determined to prevent another war.

THE TURKISH POSITION.

CONSTANTINOPE, Sept. 19. — (Canadian Press.)—Mustapha Kemal Pasha, leader of the Turkish Nationalists, has requested the Allies to permit his army to occupy Thrace, insisting that the Dardanelles question can be discussed later with all Black Sea countries participating.

He declared it was vital that Nationalists should occupy that territory in order to liberate the Moslem population which he said was oppressed by Greeks. At the same time Nationalist representatives here informed the British High Commissioner that the Angora government, by virture of treaties concluded with Soviet Russia and Ukraine, cannot accept the invitation of the powers for a conference confined only to discussions of the Dardanelles question, unless delegates from Russia and Ukraine are allowed to participate.

NEWFOUNDLAND READY.

LONDON, Sept. 19.— (Canadian Press.) — Prime Minister Lloyd George received from the Acting Premier of Newfoundland this morning the following message: "Ministers appreciate position taken by His Majesty's Government and Allies and are in fullest sympathy. Believe that, as in the past, Newfoundland will be ready to render all assistance available.

ANOTHER CABINET COUNCIL.

OTTAWA, Sept. 19. — The Cabinet Council is again in session today on the Near Eastern crisis, and meetings are expected to continue throughout the day. So far as can be ascertained the governmnt has not yet received a definite reply to communications addressed to the British Government, and to Canadian delegates at the League of Nations, with a view to ascertaining whether the situation that exists in the Near East is one which would justify summoning of a special session of parliament. "But it is expected that replies will be received in the course of the day, and the government will then be in a position to determine whether a special session of parliament is necessary.

POINCARE IS ENDORSED.

PARIS, Sept. 19.— French Cabinet backs Poincare in decision against military action in Near East.

CABINET MEETS AGAIN.

LONDON, Sept. 19.—The British Cabinet meets again to-day to discuss the Near East situation.

CONCEDE PART OF THRACE.

LONDON, Sept. 19.— (Canadian Press.)—The possibility that the Allies might consider a return of part of Thrace to the Turks in a projected peace conference became a matter of speculation this afternoon as a result of inquiries by newspaper men in well-informed quarters. The following non-committal sentence was given out in a semi-official manner:

"Ministers have confirmed their decision that in no case will Kemalist troops be allowed to cross into Europe until peace terms are established.

The Press Association says the inflexible determination of the British government that Kemalist troops shall not be permitted to cross the Straits clearly applies only to the existing situation, and that this is the attitude taken up pending a settlement of terms of peace, and without prejudice to that settlement."

Scotland Yard to Look Into Delorme

MONTREAL, Sept. 19—(Canadian Press).—Alienists, possibly from Scotland Yard, are to be called in to form a special commission which will examine Father Adelard Delorme to decide finally whether or not he is insane.

This question is reported to be receiving the serious consideration of Provincial authorities, and is being discussed with keen interest by Father Delorme's closest friends and aides.

ARE YOU AWARE THAT—

"SALADA"

TEA

Natural Leaf Green Tea is put up and sold in sealed packets in the same form as the famous Black Teas of "Salada" brand.

H339

Get a Packet - - - - - - You will like it.

NELSON & MARTYN'S
Stock Brokers

Cash paid for Victory Bonds, any year. We buy stocks on any Exchange — ANYWHERE. Stocks are bought for CASH or on margin. No amount too small or too large for us.

GOLD STOCKS ARE IN DEMAND.

We will buy and sell Mining Shares for you, either for Cash or on margin.

WE HAVE CONTINUOUS QUOTATIONS

over privately leased wires to all the leading Exchanges. Our clients may trade in New York, Chicago, Montreal, Three Rivers, Ottawa, Kingston, Toronto, without cost for wire service. This should be advantageous.

Wire Hours — 9 a.m. to 2 p.m.
(Daylight Saving Time)
332½ George Street — 'Phone 229

LIGHT
WOOD
FOR SALE

A block of about 50 or 60 cords of light wood For Sale at

MANNS MILL
Good Kindling Wood

CHILDREN'S AID SOCIETY
—of—
PETERBORO CITY AND COUNTY

For the Care of Neglected and Ill-Treated Children.
G. W. POWELL.
Assistant Secretary and Inspector.
588 George Stre... Phone 1044w.
Office Hours: 12 to 2 and 6 to 8 p.m.

Gayer, Brighter, Fresher
with every washing

Those smart, dazzling cretonnes, so cheerful and gay—how are you going to wash them?

Not any old way, just because they are cotton—think how much they cost! You can't afford to risk their fading.

Palmolive Princess Soap Flakes are the answer—because they were perfected for the cleansing of fine materials. Women use them to wash their delicate crepes, satins and silks—all the fragile blouses, frocks and lingerie which need special care.

They protect the color and beauty of fine, expensive cottons, the sheer voiles, dainty batistes and fine ginghams which "regular" laundering makes so dull and drab.

Mild as the finest toilet soap

Palmolive Princess Flakes are the purest, mildest soap modern science can produce—really fine enough for toilet use.

In color they are snowy-white, in form a curly flake which neither packs nor mats and dissolves to the last particle.

These wafer flakes produce the thickest and stiffest of creamy suds which dissolves dirt and freshens material.

Woolens won't shrink and they dry soft as new when washed with Palmolive Princess Flakes. Sweaters, leggings, caps and mittens, blankets—how soft, warm and sweet-smelling because Palmolive Princess Flakes are refined with a touch of perfume.

Saves clothes and saves money

Clothes wear out quickly because the ingredients of common laundry soap weaken the threads and start breaks in the fabric. If washed with pure soap like Palmolive Princess Flakes you will get longer wear.

Ordinary laundry soap is wasteful because it is more than half moisture and filler. Palmolive Princess Flakes are pure, whole soap and therefore go so much farther that their use is actual economy aside from their saving of clothes.

You should use them for every laundry and household purpose. They are the ideal soap for use in washing machines.

Economical and Convenient

Palmolive Princess Flakes come in handy pound packages—order one or two today.

Begin using Palmolive Princess Flakes for fancy washing and general laundry work. Palmolive Princess Flakes are the last word in soap—your money's worth in quality, convenience and actual soap value.

THE PALMOLIVE COMPANY OF CANADA, Limited
MONTREAL TORONTO WINNIPEG

PALMOLIVE
PRINCESS SOAP
FLAKES
MADE IN CANADA

1685

Keene Wins East Peterboro League-St. Louis Lost To Yankees

Yanks Beat the Browns With Ninth Inning Rally

New York Lead Again Increased to a Game and a Half—Toronto Won An Eleven-Inning Battle.

AMERICAN.

New York 3, St. Louis 2.

ST. LOUIS, Mo., September 19 (Canadian Press). — After holding a lead on the New York Americans, the Browns permitted the visitors to come from behind in the last inning and take yesterday's game, 3 to 2, thus increasing the Yankees' lead to one and a half games.

Up to the last inning the contest was a pitchers' battle, with Davis of the Browns getting the best of his battle with Bush. Davis weakened in the ninth. The visitors took advantage of two hits and an error, and scored the tieing and winning runs.

By taking yesterday's game, the visitors also took the series, having won the first game on Saturday.

The Browns' only victory of this, the crucial series, was due to Pruett's great pitching in Sunday's game. Having lost yesterday's game, the Browns are now conceded but little chance to win the pennant.

Sisler, the Browns' first baseman, broke his string of hitting in consecutive games, after getting at least one hit in forty-one consecutive contests, thus establishing a new modern major league record. The previous modern record was made by Ty Cobb, when he hit safely in forty consecutive games in 1911.

Although the Browns are scheduled to meet the weaker teams of the League, while the leaders will play Detroit and Cleveland, it is believed unlikely by fans that the Yankees will lose their lead of one and one-half games. Score:

New York	000000012—3	6	0
St. Louis	000010100—2	5	4

Bush and Schang Davis, Pruett, Shocker and Severeid.

Detroit 11, Washington 5.

DETROIT, September 19 (Canadian Press). — A Tiger batting rally in the fifth that netted five runs and retired Brillheart, won yesterday's game with Washington for the locals, 11 to 5. Score:

Brillheart, Zachary, Warmuth and Picinich, Lapham; Johnston, Oldham and Bassler.

Chicago 7, Boston 0.

CHICAGO, September 19 (Canadian Press). — Chicago took the season's series from Boston yesterday, 12 games to 10, by shutting out the visitors in the final game, 7 to 0. Score:

Boston	000000000—0	5	0
Chicago	30000040x—7	13	0

Quinn, Karr and Ruel; Leverette and Schalk.

Philadelphia 4, Cleveland 3.

CLEVELAND, O., September 19 (Canadina Press). — Philadelphia made it two out of three from Cleveland yesterday, winning 4 to 3. Rommell held Cleveland to two hits in seven innings, but was driven from the box in the ninth when Cleveland all but tied the score. Edwards allowed fewer hits than Rommell, but sacrifice flies beat him. Score:

Philadelphia	010000201—4	5	2
Cleveland	000000012—3	8	1

Rommell, Heimach and Perkins; Edwards, Lindsey and Sewell.

NATIONAL.

New York 7, Cincinnati 2.

NEW YORK, September 19 (Canadian Press). — The Giants got an even break in their four-game series with Cincinnati by winning yesterday, 7 to 2. The victory also gave the Giants their season's series against the Reds, twelve games to ten. As Pittsburgh divided a double-header with the Phillies, the champions increased their lead to six full games. Score:

Cincinnati	000100100—2	8	0
New York	04000300x—7	13	0

Couch, Markle, and Hargrave; Scott and Snyder.

Pittsburgh 11, Philadelphia 3.

PHILADELPHIA, September 19 (Canadian Press). — Pittsburgh lost half a game in the National League race yesterday by dividing a double-header with Philadelphia, while New York defeated Cincinnati.

The Pirates won the first game, 11 to 3, by batting Hubbell and G. Smith to all corners of the field, while Morrison was pitching brilliant ball. The Phillies won the second game, 5 to 2. Scores:

Pittsburgh	001325000—11	13	0
Philadelphia	010002000— 3	9	5

Morrison and Schmidt; Hubbell, G. Smith and Henline.

Philadelphia 5, Pittsburgh 2.

Pittsburgh	000000002—2	7	2
Philadelphia	10000004x—5	10	0

Morrison, Hamilton, Brown and Schmidt; Weinert and Peters.

Chicago 4, Brooklyn 3.

BROOKLYN, September 19 (Canadian Press). — Chicago made it three out of four in the series and an even break with Brooklyn on the 22 games of the year by staging a ninth-inning rally yesterday and winning, 4 to 3. Score:

Chicago	000000103—4	10	2
Brooklyn	000020001—3	8	1

Cheeves, Kaufmann, Stueland and O'Farrell; Vance and Deberry.

St. Louis 6, Boston 4.

BOSTON, September 19 Canadian Press). — After a bad throw by Pitcher Houlihan to first base for what should have been the third out, St. Louis scored five runs in the fourth inning yesterday, enough to make the game safe for the visitors, who won 6 to 4. Boston hit Pfeffer freely, but not effectively. Score:

St. Louis	010500000—6	11	4
Boston	000200200—4	13	1

Pfeffer and Ainsmith; Houlihan, Braxton, Matthews and O'Neil.

INTERNATIONAL.

Toronto 2, Rochester 1.

ROCHESTER, September 19 (Canadian Press). — Rochester lost an eleven-inning game to Toronto here yesterday, 1 to 2. Both Allen and Enzmann pitched good ball. Score:

Toronto	00000010001—2	4	1
Rochester	01000000000—1	7	1

Enzmann and Fisher; Allen and Lake.

Reading 3, Baltimore 3.

BALTIMORE, Md., September 19 (Canadian Press). — The pennant-winning Orioles wound up their home season yesterday with Reading, neither being able to get the decision in 15 innings, darkness halting the contest. The score was 3 to 3. Score:

Baltimore	010010000000010—3	6	1
Reading	1100000000000010—3	9	2

Parnham and McAvoy; Martin and Tragresser.

Jersey City 7, Newark 6.

JERSEY CITY, September 19 (Canadian Press). — Jersey City emerged with a ninth-inning victory in their farewell game of the season with Newark yesterday afternoon by a score of 7 to 6. Score:

Newark	500000001—6	8	1
Jersey City	202100002—7	11	1

Brainard and Devine; Hanson, Wurm and Freitag.

HARRIER CLUB HAS A GOOD TURN OUT.

The Harrier Club had a good turnout last evening. The boys had a snappy run, and were accompanied by Charlie Thorpe, who gave them some valuable tips as to poise of body, speed and distance.

The younger fellows went about two miles, the older lads covered nearly three miles. A large number of boys are taking part in the training, and are enthusiastic about The Examiner road race on 6th November. All boys intending to run in these races should begin training right away in order to get into shape.

Mr. Thorpe is planning a novelty for the runners in the shape of a cross-country run, taking the form of hares and hounds or paper chase. This will likely take place some Saturday afternoon in the near future.

The next meet of the Harriers is on Monday evening at 7.45 at the Y.M.C.A. Mr. Thorpe invites all runners, and would-be runners to come out on Monday.

"NEWSY" WON'T PLAY.

MONTREAL, Sept. 19.—It is definitely announced that "Newsy" Lalonde, veteran lacrosse and hockey player, will not handle a stick in the east this year.

ORIOLES WHO MUST BE SOLD

READING FROM LEEFT TO RIGHT; TOP, THOMAS, OGDEN AND BISHOP BOTTOM, BENTLEY, JACOBSON AND FRANK.

BALTIMORE, Md, Sept. 19. — Three, maybe five, of those famous Baltimore Orioles are going up this fall. No wonder they smile.

Jack Dunn, Baltimore owner and manager, has done something that only one man before him ever did—he's developed a team that's too strong for the company it's in.

The Orioles must be scrapped, but the scrapping will bring Dunn a handsome profit.

Against his own wishes, against the wishes of Baltimore fans and against the wishes of a lot of baseball men around the country, Dunn is being forced to dismantle the machine that won three straight pennants and at this moment of writing has a lead of more than 19 games in the race for the fourth straight flag.

Many years ago Connie Mack built a baseball machine that was too good for the big leagues. Then he tore it down—from choice, not because of any ultimatum.

Now Jack Dunn has been told by the other club owners in the International League that he must sell at least three of his stars this fall. They threatened to put the draft back on the league if he refused. He submitted.

For two years nearly every big league club has bidden for the star Oriole players and Dunn laughed.

The Cincinnati Reds offered $60,000 for Jack Bentley. Dunn laughed.

The Giants offered $150,000 for three players—Bentley, Joe Boley and Jack Ogden. Dunn laughed some more.

But now they're for sale.

Bentley and Boley—$100,000 each.

Max Bishop—$75,000.

Jack Ogden and Merwin Jacobson—$50,000 each.

Tommy Thomas—$25,000.

Harry Frank—$25,000.

Dunn will sell three of the lot. These are about the prices he expects.

WILSON'S "The National Smoke"

BACHELOR

Still the Most for the Money 10c.

ANDREW WILSON & CO TORONTO AND MONTREAL

adopted resolutions limiting certain competitions and suppressing others altogether. In future at women's sports meetings in France held under the control of the General Federation of Women's Athletic Societies, the following limits will be adopted: Sprinting, 80 meters; cross country races, maximum, 2,500 metres. No long jumps will be permitted, but the high jump is to be maintained. The hurdlees will be 83 metres with seven hurdles, 75 centimeters high; but in certain cases these are to be reduced to 50 centimeters. The weight putting maximum will be 3 1-2 kilograms. The weight of the discuss is fixed at 850 grams, and the javelin two kilograms, 800 grams.

Diamond Dust

In spite of his style Sisler should get back into the game Sunday and was of material assistance in helping the Browns hand the Yanks a trimming.

* * *

The first game of the play off for the Central League championship will be staged in Belleville tomorrow.

* * *

Cobb's greatest year was in 1911 when he had an average of .420. This is a mark for Sisler to shoot at.

* * *

"To help settle an argument" pens a reader, "just how much speed has Walter Johnson left?" We passed this query on to a well known umpire who has worked in many games for many years. "Johnson," he reported "has a lot of his old speed. The hop is no longer so pronounced. But he is still the speediest pitcher in the American league. He has more sheer raw smoke than any other I know of after all these years. But the stuff that once almost blinded every batsman that faced him is no longer quite the same. The remarkable feature is that after sixteen years of zipping them through space the Washington veteran should still be able to outpace the field."

* * *

Through an error, Belleville was credited with twelve victories and two defeats in the final Central League standings yesterday. It should have read, won 11 and lost 3, which is the same as the standing Peterborough held in the first half of the schedule.

* * *

The winner of the Keene-C.G.E. series will play off with Picton.

* * *

C.G.E. will play in Keene on Thursday afternoon.

THE SPORTS WRITER.

"Pretty soft for you sport writers,"
I can hear them say;
"Gee—you birds are lucky blighters,
Watching all this play.
Say, but this old world is funny
In the way it's set;
Why, they even pay you money
For the fun you get."

"Watching Ruth or Ouimet clout it
In the golden sun,
Then you write a line about it,
And your work is done.
All you touring sporting writers,
Following the ball,
I'll say you are lucky blighters,
Summer, spring and fall."

Sadly I might start debating
On our lives so grey,
Of the cares and hardships waiting
Through a working day.
But the more I think it over
At a game or fight,
We are pretty close to clover,
And I guess you're right.

If somebody whispered to me,
"You can have your pick,"
If kind fortune came to woo me
Where the gold was thick,
I would still, by hill and hollow,
Round the world away
Stirring deeds of contest follow
Till I'm old and grey.

Sport is youth—and youth's eternal
Where the flame is bright;
And our hearts will still be vernal
When our hair is white.
And though wealth may never love us,
Say that we have seen
That the sky is blue above us,
And the turf is green.

—Grantland Rice.

FOOTBALL

The following Junior League games have been scheduled for Saturday: C.G.E. vs. Comrades at the Oval and De Laval vs. C.P.C. at King Edward Park W. Young will referee the first game and Sam Calladine the second.

A meeting of the Comrades Football Club will be held on Thursday evening at 7.30 o'clock in the hall of the Park street Baptist church Important business will be brought up and all players and all members of the Executive are asked to be present.

Owing to the uncertain condition of the Peterborough and District Football Association it has been decided not to enter a team in the Plenty Cup games.

E. P. L. TITLE WON BY KEENE TEAM

Lakefield Forced to Default When Tom Doughty Broke His Arm—Keene to Play C.G.E.

When Tom Doughty, Lakefield's twirler, broke his arm in the third inning of the Lakefield-Keene game yesterday afternoon, the Lakefield team had no one to put in his place, and the game went to Keene by default.

At the time of the accident the score stood 5 to 2 for Keene, but Doughty was going strong, and had every prospect of pulling out with a victory.

The victory gave Keene the championship of the East Peterborough League, and the possession of the Ed. Wright Trophy, emblematic of the honour.

Keene must now meet the C.G.E., City Intermediate champions, in the play-off for the O.B.A.A. Intermediate championship, and arrangements have been made to play the first game in Keene on Thursday afternoon at 2.30 o'clock.

A date has not been set for the C.G.E. home game, but it will also be played in the near future, for the winner of this series is scheduled to play-off with Picton next week in the O.B.A.A. Intermediate series.

SAYS BUNKO

Wonder what Jim Barnes would do for a living if he ever lost his golf ball.

LIMITATIONS FOR WOMEN'S SPORTS

Results of Meet in Paris Shows That Some Competition Will Have to Be Suppressed.

In connection with the recent women's athletic meeting in the Pershing Stadium, Paris, the Vichy Medical Congress examined the question of the influence upon women's health of extensive athletic activity, and has

Avoid Premature Baldness

by prompt attention to your scalp when Dandruff first appears.

KOREEN

"Nature's Own Remedy" for Scalp Troubles, — eradicates Dandruff, stops the hair from falling and restores its natural health and beauty.

W. A. J. GILES - BOND DRUG CO.

For Quality

Call for them by name, It is your safeguard.

CUNARD ANCHOR ANCHOR-DONALDSON

MONTREAL TO GLASGOW.
Sept. 28, Oct. 27 ..... Cassandra
Oct. 6, Nov. 3 ..... Saturnia

MONTREAL TO LIVERPOOL.
Sept. 23, Oct. 21 ..... Albania
Oct. 14, Nov. 11 ..... Ausonia

MONTREAL TO PLYMOUTH, CHERBOURG and LONDON.
Sept. 30, Nov. 4 Dec. 9* ..... Andania
Oct. 14, Nov. 18 ..... Antonia
*Halifax to Liverpool

N. Y. TO QUEENSTOWN AND LIVERPOOL.
Sept. 28, Oct. 26 ..... Scythia
Oct. 5 ..... Laconia
Oct. 12 ..... Caronia

N. Y., CHERBOURG and SOUTHAMPTON
Sept. 22, Oct. 13 ..... Berengaria
Sept. 26, Nov. 7 ..... Mauretania
Oct. 3 Oct. 24 ..... Aquitania

N.Y., PLY., CHERBOURG & HAMBURG
Oct. 5 ..... Caronia
Oct. 14 ..... Saxonia

BOSTON—LIVERPOOL—QUEENSTOWN
Sept. 20 ..... Tyrrhenia
Oct. 19 ..... Samaria

N. Y. TO GLASGOW (via Maville)
Sept. 23 ..... Algeria
Oct. 7 ..... Cameronia
Oct. 14, Nov. 11 ..... Columbia

N. Y. TO MEDITERRANEAN.
Oct. 26—(Cruise) ..... Tuscania
Nov. 21 (Cruise) ..... Laconia
Nov. 25—(Cruise) ..... Scythia
Dec. 6—(Cruise) ..... Tuscania
Jan. 24 (Cruise) ..... Samaria
Feb. 10—(Cruise) ..... Caronia
Feb. 10 (Cruise) ..... Mauretania

For rates of passage, freight and further particulars apply to local agents or
THE ROBERT REFORD CO., LIMITED
GENERAL AGENTS
29 KING STREET EAST
TORONTO, ONT.

Big League Standings

INTERNATIONAL.

	Won.	Lost.	P.C.
Baltimore	114	50	.695
Rochester	101	61	.624
Buffalo	94	68	.580
Jersey City	81	81	.500
Toronto	75	84	.472
Reading	69	90	.434
Syracuse	60	101	.375
Newark	51	110	.317

AMERICAN.

	Won.	Lost.	P.C.
New York	88	56	.611
St. Louis	87	58	.600
Detroit	77	69	.527
Chicago	73	72	.503
Cleveland	71	73	.493
Washington	63	78	.447
Philadelphia	59	83	.415
Boston	59	86	.407

NATIONAL.

	Won.	Lost.	P.C.
New York	86	55	.610
Pittsburgh	81	62	.566
St. Louis	77	63	.550
Cincinnati	77	66	.538
Chicago	75	6	.532
Brooklyn	69	73	.486
Philadelphia	51	88	.367
Boston	46	91	.336

TODAY'S GAMES

INTERNATIONAL.

Toronto at Rochester.

AMERICAN.

Washington at St. Louis.
Philadelphia at Chicago.
New York at Detroit.
Boston at Cleveland.
New York at Detroit.
Boston at Cleveland.

NATIONAL.

Pittsburgh at Philadelphia.
St. Louis at Boston.

Artistic Walls With Gyproc and Alabastine

GYPROC — the new unshrinkable wall-board — presents a smooth, even surface that is ideal for tinting with Alabastine or paint. The joints are true and close and when covered with Gyproc joint tape are practically invisible.

GYPROC
A Permanent Wall Without Flaws

is made from fine ground gypsum rock, and after it has been moulded into shape and set is entirely unaffected by heat and cold or dampness. As well, being composed of non-expanding mineral, it is absolutely fire-proof.

For Sale by
T. A. REHILL
210 Wolfe Street

To Holders of Five Year 5½ per cent Canada's Victory Bonds

Issued in 1917 and Maturing 1st December, 1922.

CONVERSION PROPOSALS

THE MINISTER OF FINANCE offers to holders of these bonds who desire to continue their investment in Dominion of Canada securities the privilege of exchanging the maturing bonds for new bonds bearing 5½ per cent interest, payable half yearly, of either of the following classes:—

(a) Five year bonds, dated 1st November, 1922, to mature 1st November, 1927.

(b) Ten year bonds, dated 1st November, 1922, to mature 1st November, 1932.

While the maturing bonds will carry interest to 1st December, 1922, the new bonds will commence to earn interest from 1st November, 1922, GIVING A BONUS OF A FULL MONTH'S INTEREST TO THOSE AVAILING THEMSELVES OF THE CONVERSION PRIVILEGE.

This offer is made to holders of the maturing bonds and is not open to other investors. The bonds to be issued under this proposal will be substantially of the same character as those which are maturing, except that the exemption from taxation does not apply to the new issue.

Holders of the maturing bonds who wish to avail themselves of this conversion privilege should take their bonds AS EARLY AS POSSIBLE, BUT NOT LATER THAN SEPTEMBER 30th, to a Branch of any Chartered Bank in Canada and receive in exchange an official receipt for the bonds surrendered, containing an undertaking to deliver the corresponding bonds of the new issue.

Holders of maturing fully registered bonds, interest payable by cheque from Ottawa, will receive their December 1 interest cheque as usual. Holders of coupon bonds will detach and retain the last unmatured coupon before surrendering the bond itself for conversion purposes.

The surrendered bonds will be forwarded by banks to the Minister of Finance at Ottawa, where they will be exchanged for bonds of the new issue, in fully registered, or coupon registered or coupon bearer form carrying interest payable 1st May and 1st November of each year of the duration of the loan, the first interest payment accruing and payable 1st May, 1923. Bonds of the new issue will be sent to the banks for delivery immediately after the receipt of the surrendered bonds.

The bonds of the maturing issue which are not converted under this proposal will be paid off in cash on the 1st December, 1922.

W. S. FIELDING,
Minister of Finance.

Dated at Ottawa, 8th August, 1922.

Capitol Entertainment

NOW PLAYING
EVENINGS, 8 O'CLOCK
16c, 27c AND 35c
MATINEES DAILY, 2.30
11c AND 22c

WHEN Wally warbles Spanish love and bosses a tropica revolution—? A mile-a-minute adventure-romance.

JESSE L. LASKY PRESENTS
WALLACE REID
IN
"THE DICTATOR"
SUPPORTED BY
LILA LEE
A Paramount Picture

Comedy, "Stolen Glory"
PATHE NEWS
THURSDAY - FRIDAY - SATURDAY
THE LOVES OF PHARAOH

Capitol Entertainment

THURSDAY, FRI. AND SATURDAY
MATINEES: DAILY 2.30 P.M.
NO ADVANCE in PRICES

It's a Paramount Picture

DIRECT FROM A THREE WEEKS ENGAGEMENT AT THE STRAND THEATRE TORONTO.
ALL PETERBORO SHOULD SEE IT.

At the Capitol, Thursday, Friday and Saturday.

Advertise in the Examiner

ARE OFF TONIGHT FOR BELLEVILLE

Second Game in the Series Will Be Played Here on Saturday.

The first game in the play off between Belleville, winners of the second half and Peterboro, first half champions for the Central Ontario League honors will be staged tomorrow with the second game here on Saturday afternoon.

The series promises to be the most exciting in the history of the Central Ontario League.

Belleville finished the second half with 11 wins and 3 losses, the same record the Petes made in the first half, although the Solomon crew had to go on and win another game to break the tie with Oshawa. On the season's record the Petes have won more games than Belleville but the latter's showing in the second half is two games better than that made by the Peterboro gang.

The two teams have broken even on the games played between them. Belleville won their home games by 4-2 and 3-2, while the Petes beat Belleville here 4-3 and 8-7 the last fixture going eleven innings.

Tomorrows game is called for 3 o'clock with Boundy of Cobourg behind the plate and Barnes of Cobourg and Butler of Lindsay on the bases.

The Petes will motor to Belleville tonight leaving Peterboro at 7 o'clock.

Saturday's game promises to attract the biggest crowd that ever saw a game here.

WIFE CHARGED WITH SLAYING RIVAL FOR A HUSBAND'S LOVE

(Continued from Page 1).

Jesse Meadows, the husband, killed in a train accident a year ago, is mentioned several times with yearning.

The name, "Phillips," presumed to be the man whose wife is charged with killing Mrs. Meadows, occurs but once, without comment.

There also is a mysterious 'Dick.'

A passage dated April 22 reads: Lillian and Genora (Mrs. Meadows' sister) went to Mt. Wilson for Easter. I went to church and to McElroy's for dinner. She fixed a lovely table. Met Mr. Phillips. Went to show with Lucas. Went to movies last night with Lillian. Going somewhere to-night. Sure hate to stay home.

May 30—Took wild flowers to Jesse's grave. I could hardly stand there and see his name engraved in that place. Still I'm glad I had it done. Dick hasn't phoned for two days. I wonder if he's out of town. He certainly puzzles me. Every time I see him he acts differently. I can not quite understand his actions and yet I feel sorry for him in a way. There seems to be so many mismated couples in the world.

June 15—Went to McElroy's last night and Dick was there. Oh, what a sad disappointment. He isn't what I thought him to be. I'm certainly glad I awakened while the sun was still shining.

June 21—A year ago Jesse and I were sitting on our front porch wondering where we would be to-day. I hate to look ahead now. All I desire is to look back and dream over memories, never to be forgotten.

June 22—Going to beach to-night with Gilbert. Don't expect to have a good time. Last night Lucas came just after Gilbert went. Planning a bathing party next Saturday.

There the diary ended.

A kiss, like gossip, goes from mouth to mouth.

The Government is capturing enough copper stills to mint sufficient pennies to supply all demand for years and years.

Little Lessons For the Golfer

(By George O'Neil.)

Another good method is this: Get the ball on a line with the nose. Point left toe toward the hole. Forward press the hands slightly, then let the putter swing back like a true pendulum. Hit the butt of the ball. Follow through close to the ground. Watch your back stroke and keep it straight. Don't let the wrists roll. This roll of the wrists is what throws the ball off its direction more than anything else. Let the putter head pass through the ball on a straight line. Do these things and you will be a fine putter—maybe.

The golfer who understands that the swing of the club is an exact science, not a hit or miss undertaking, will attain exact results, with practice. The club must be just so at the top of the swing, and when it is the result will be precisely what is wanted of the ball. Any golfer can accomplish it, and when he thinks of giving up the task let him but think of this man, a one-armed champion of France—Yves Botcazou. Note that the club is in perfect position for a fine drive, and that the absence of the left hand subtracts nothing from this swing.

(Copyright John F. Dille Co.)

LIGHTWEIGHT PUG. IS DEFEATED.

LIVERPOOL, September 19 (Canadian Press). — Ernie Rice, the British lightweight champion, was last night defeated in twenty rounds by Seaman Hall for the British and European lightweight championships.

SOFT BALL MEETING.

A meeting of the Peterborough Soft Ball Association will be held to-morrow (Wednesday) evening, at the Empress Hotel, at 7.30. It is important that every team be represented, to make final arrangements for the opening of the League. The first game will take place at the Peterborough Armouries next Monday evening, Sept. 25th, at 7.30.

AT THE CAPITOL. TO-NIGHT

At The Theatres

AT THE ROYAL.

NEW SCREEN TRIUMPH BY WILLIAM FARNUM.

Not to see William Farnum's splendid new picture, "A Stage Romance," means missing a photo-play that seldom is equalled for interesting plot and for acting of a high order. This William Fox production opened yesterday at the Royal Theatre, where it will continue until to-day and to-morrow.

The presence of the virile, accomplished Farnum as the star is of itself a magnet usually sufficient to pack any house; but this photo-

play gives Farnum a particularly gripping story with which to display his talents. Alexandre Dumas, pere, from whose play the picture was made, is often called the world's greatest plot builder. Furthermore, the story concerns a crucial period in the life of Edmund Kean, the illustrious actor.

Social intrigue among highest families in England enmeshes Kean, and in a startling dramatic incident he commits a rash act against no less a personage than his friend the Prince of Wales. The outcome, as told in "A Stage Romance," makes this picture one of the most surprising ever seen. Herbert Brenon directed.

Capitol Entertainment

A typical Wallace Reid production is "The Dictator" at the Capitol Theatre for the first three days of this week. The versatile Wally, with his infectious smile and his gay, debonnair manners, dashes through a romantic drama that shifts in scene from Los Angeles to a tiny Latin-American republic, where there as a spectacular war scene, between rebels and regular troops. Volcanic action and rapid-fire movement characterize a picture in which the popular star does some of his best work. Falling in love with the daughter of one of the leaders in the excitable little South American republics Wally follows her to her home, and becomes involved in a revolution of her father's making. His adventures in the peppery atmosphere of his sweetheart's home call forth all the powers of the clever star with situations that brim with suspense, mystery, and the brand of humour which this movie hero has made so likable when mingled with his ingenuous smile and powers of swift-moving action. Lila Lee has the role of Juanita, the pretty daughter of the "liberator" "Dr. Rivas, played by Theodore Kosloff in his usual fine style.

There is an excellent comedy in "Stolen Glory", and the programme includes several short and interesting reels.

"LOVES OF PHARAOH" IS AT THE CAPITOL

Notable Picture Will Be Seen in Peterborough Thursday, Friday and Saturday.

At the Capitol Thursday, Friday and Saturday there will be shown a production which ranks with the works of the greatest artists who are presenting pictures to-day in all parts of the world—Europe, America and the Orient are featured in this picture but the actual filming took place in Egypt where Paramount had the artists on location.

In a short article, Robert E. Sherwood, of "Life," the best known and perhaps the most severe critic of motion pictures in America, pays a tribute to "The Loves of Pharaoh," which none can fail to understand. "Emil Jannings, Harry Liedtke, Paul Wegener and Dagny Servaes, if there has ever been a finer combination of dramatic talent in one photoplay, that film has not yet been reviewed in the motion picture department of 'Life.' Above and beyond all of which is the fact that 'The Loves of Pharaoh,' is wonderfully well directed. The story centres about the ill-advised affection of Pharaoh Amenes for a slave girl. For her sweet sake, he plunged Egypt into war and the black hordes of the Ethiopians descend upon Thebes even as the homeward bound throngs of toilers descend upon the subway each evening at five fifteen. "The Loves of Pharaoh,' is a splendid example of what the movies ought to be and, ninety-nine times out of a hundred aren't."

New Screen Discovery.

When Pola Negri was already at the top of the ladder of success and about to sign a contract with Paramount, the director discovered Dagny Servaes playing dramatic roles on the stage in Vienna. Her father is a critic on the staff of a newspaper, and Dagny seems to have inherited brains along with the beauty which is hers by nature. She is the ideal person to play the role of Pharaoh's love. Her work in this romance of ancient Egypt which will be seen Thursday, Friday and Saturday at the Capitol Theatre, proves that the director was right—that the lovely star is a beauty—as pretty as they make 'em, not frail, not heavy, but just right. Her features are Grecian, without the classic coldness.

An eminent New York newspaperman, Randolph Bartlet, in a letter to the New York Times, says of the picture for which he and Julian Johnston wrote the titles, "This Paramount picture, shows the best elements of American technique and continuity, grafted upon the best direction Lubitsch has ever displayed." Superb, remarkable, tremendous, and almost every other word known to express the superlative degree have been used to praise this great production — none of them is too good for this epic of the moving pictures which will be at the Capitol.

AT THE GRAND.

JIMMIE EVANS' REVUE.

There is no flagging Jimmie Evans and his revue company. The popular entertainers commenced their third week to capacity business at the Grand last night with the revue "Let's Go" preceeded by a twenty minute Irish playlet "Shaun's Farewell." The bill proved one of the best in the Evans repertoire and demonstrated that the organization has unlimited resources in costumes, skits, song numbers and dances for every number in the sparkling programme was new. The Irish opening was very effectively staged and gave an opportunity to Grace Gould, Burt Ryan and Jimmie Evans to sing some of the ever popular Irish song hits "The Tumble Down Shack in Athlone," "Mother Machree" and "The Wearing of the Green." Joe Devine has a monologue in which he imparts some iside information to the audience in a manner that is irresistibly funny. Kittens Fraser sings "I'm Just Wild About Harry" the song hit from "Shuffle Along" in great style. Burt Ryan puts over the tuneful "Sally, Irene and Mary" most successfully. Roy Elles and Dolly Jollymore's dancing number is as usual one of the hits of the bill. Helen Whitmore gets a chance in a solo dance and makes good, and other members of the company score their usual successes. There should be big business tonight and tomorrow for "Let's Go."

"THE EMPEROR JONES"

Peterboro is offered a dramatic thrill of an unusual nature in the visit to the Grand on Thursday night of Charles Gilpin in Eugene O'Neil's striking success "The Emperor Jones." Peterboro is to have the origial cast and production, being one of a few Canadian cities who get a chance to see this wonderful play. The play goers of this city are in a sense being put on trial. If a production such as "Emperor Jones" is not well patronized this city is not likely to have an opportunity of seeing other big successes this season. "The Emperor Jones" stands in a class by itself and should be greeted by a capacity house.

COURTESY CAMPAIGN

The American Automobile Association is conducting a courtesy campaign among the motorists. "We believe that half of the automobile accidents on the highways could be avoided through the use of a little automobile courtesy" says Dai H. Lewis, acting executive chairman.

Lakefield & Stoney Lake Service

Until further notice, Steamer will leave the Lakes in the Morning, arriving in Lakefield about Noon and will leave Lakefield on arrival of Noon Trains for Lakes.

For Excursion Rates and further information phone 548.

Stoney Lake Nav. Co.
F. G. YOUNG, Mgr.
434 Park St

To-night GRAND Trans-Canada Theatres, Limited To-night

A POSITIVE NOVELTY! A FINE SHOW!
EVERYBODY SAYS IT'S SO!

EVAN'S MUSICAL REVUE
(With Jimmy Evans Himself)
THE 1923 EDITION OF THE MUSICAL NOVELTIES OF THE DAY
NOW PLAYING "LET'S GO"
AN ALL-STAR CAST OF 25 REVUE ARTISTS
CHORUS OF 10 OF THE DAINTIEST SUN-KIST PEACHES

Complete Change of Revue Every Monday and Thursday. | Elaborate Costumes and Electrical Effects, etc.

PRICES ONLY 20c-30c-50c-75c GALLERY 10c MAT., WED. and SAT. 25c-35c Children 10c

GRAND One Night Thursday SEPT. 21

Adolph Klauber presents an Amazing Play of Thrilling Adventure exactly as played for an Entire Season in New York.

The EMPEROR JONES
EUGENE O'NEILL'S GREAT PLAY
with CHARLES S. GILPIN

COMING TO PETERBORO WITH
ORIGINAL CAST

The N.Y. GLOBE said:—"The moment when Charles Gilpin raises his naked body against the moonlit sky in the Jungle and Prays, is a scene unequalled in stage history."

Prices: 50c, 75c, $1.00, $1.50 and $2.00.

— SEATS NOW SELLING —

Owing to the High Order of Merit of this Attraction it will be advisable to secure Seats in Advance.

CHARLES S. GILPIN in "The Emperor Jones" at GRAND, THURSDAY.

IF YOU ARE WELL BRED—

You are careful not to strain your personal friendships or to turn them to your self-interest.

Think twice before you ask your friends to give you letters of introduction or to intercede for you with others you consider it advantageous to know.

It is far safer to wait until a friend offers of his own accord to grant this favor than to put him in an awkward position or risk a refusal, by suggesting it.

THE ROYAL

THEATRE TO-DAY PRESENTS THE WONDERFUL FOX PICTURE, WILLIAM FARNUN
IN "A STAGE ROMANCE" 6 Parts
Comedy, showing AL. ST. JOHN in "ALL WET" 2 Parts
MUTT AND JEFF in
THE GHOSTLY WALLOP
1 Part
FOX NEWS OF THE WORLD
1 Part
SPECIAL WESTERN PICTURE
2 Parts

The Royal Programme may be counted upon to be always the best shown. No advance in prices for this great Picture.

—PRICES—
AFTERNOON - - 10c and 15c
EVENING—
BALCONY - - - 15c GROUND FLOOR 20c
(War Tax Included)

DEMPSEY AND BRENNAN SIGNING

BILL BRENNAN (LEFT) AND JACK DEMPSEY (RIGHT.

Bill Brennan and Jack Dempsey signed up all right for their fight, which was to have been held at Michigan City, Ind. The only trouble was the chief executive of the Hoosier State couldn't just see it, and he put the "tin hat" on the whole affair.

The Indiana law governor says he permits boxing, but forbids fights, and he very strongly suspected that the Dempsey-Brennan affair would savour strongly of the latter.

The two gladiators, besides autographing the articles, posted their forfeits for the big encounter, which, when it is staged, will decide the heavyweight championship of the world.

The question now is, where and when will this little set-to be held? Numerous places have been suggested, but nothing definite has been done yet, and it will probably end up by the bout being called off altogether.

KNAPP'S CLAIM AGAINST FRED WILSON FAILS

(Contined from page 1.)

full damages by the defendant for the use of the house. Under his notice generally speaking he might be fully entitled to what he claimed, but in this case I will place it at say $10.00 for the two months; but in my judgment justice will be done by allowing this item too go to against the wages for the plaintiff's work, although I may not be logical in saying so, but it is a case of equity and good conscience.

As to the plaintiff's claim for insufficient acommodation for poultry and pigs, he did have a place for his poultry, he did not have any for pigs, but never complained about that until the difference took place between them. If he had wanted to keep a pig no doubt arrangements could and would have been made for him.

The result of it all is that the action must be dismissed and with costs. The allowance I make on the counter claim I will set off against the unpaid wages, although strictly speaking the rent of the house should be given against the plaintiff in addition. I will give him the benefit of any doubt as to that with the above result.

Come to Fair's First

Robt. Fair & Co., Ltd.

WEDNESDAY BARGAINS

NEW CONGOLEUM RUGS AT SPECIAL PRICES

The new fall patterns are here for you to select from. Designs and colorings that will harmonize with any room.

2 x 3 yards ..... $ 9.00
2½ x 3 yards $11.25
3 x 3 yards $13.50
3 x 3½ yards $15.75
3 x 4 yards $18.00

RUBBER STAIR TREADS

For the polished stairs.
6 inches x 18 inches, each.....30c
9 inches x 18 inches, each.....40c
9 inches x 24 inches, each.....50c

LINOLEUM

2, 3 and 4 yards wide. This quality can be relied upon for wear Will give every satisfaction. Regular $1.15. Wednesday, sq. yard, **$1.00**

60c Yard-Wide Cretonnes, suitable for bedroom curtains, light and dark designs, yard 35c

75c Art Sateen, in designs and colorings for overdrapes or covering comforters, 36 inches wide, yard 50c

$1.50 Window Cream Shades, with insertion, 36 x 70 inches. Special Sale price, each 75c

75c Madras Muslin, 45-inch. Sale price, yard 49c

60c Floor Oilcloth, 1, 2 and 2½ yards wide, sq. yard 47c

Homespun, Cheviot and Botany Serges

CHEVIOT SERGE, all-wool, in navy and black, a good heavy autumn weight for suits, coats or separate skirts, 54 inches. Regular $3.00. One-day special price, yard..... **$2.00**

ALL-WOOL HOMESPUN, blue only, suitable weight for dresses or suits, 58-inch, yard..... **$2.25**

ALL-WOOL FINE NAVY SERGE, Botany finish, specially for dresses, 54 inches wide. Regular $2.50. Wednesday, yard..... **$2.00**

Staple Department Items

25c Pure Linen Roller Towelling, natural shade, white border, 17 inches wide, yard 18c

90c All-Wool English Military Flannel, 28-inch, yard 75c

85c Canadian Military Flannel, unshrinkable, yard 70c

25c Colored Bath Towelling for, yard 20c

65c Art Sateen, 36 inches wide, for, yard 50c

36-inch Navy Apron Print, small patterns, yard 35c

10c Knitted Dish Cloths to go at .....3 for 25c

$8.00 Large Size Heavy Comforters for, each $6.50

$1.00 Hospital Sheeting, 72-inch, for, yard 75c

$1.25 White Flannelette Sheeting, 72-inch, yard $1.00

25c Cream or Stripe Flannelette, yard 20c

Ready-to-Wear Specials

COATS FOR FALL AND WINTER WEAR

Materials are all-wool velours and bolivia cloth, fur trimmed, drop sleeve with muff cuff, lined with Skinner's satin. Price range.....

$45.00 $65.00 $75.00

FALL AND WINTER SUITS ON DISPLAY

Materials are all-wool velour, tricotine and broadcloths. Brown, navy and black are the principle colors. Priced at.....

$30.00 TO $45.00

HOMESPUN AND TRICOTINE DRESSES CAN BE HAD FROM $15.00 TO $35.00

A GROUP OF $25.00 SERGE SUITS, IN BROWN, BLACK AND GREY, PLAIN TAILORED STYLE, YOUR CHOICE FOR $12.50

$12.00 BLACK AND HEATHER JERSEY SKIRTS FOR $5.00 EACH

Velvet, Yarns, Hosiery

36-inch Corduroy Velvet, brown and tan, yard $1.65

$5.00 Black Costume Velvet, 36-inch, yard $4.50

$1.50 Scotch 4-Ply Fingering, in light or dark grey, white and black, for, lb. $1.35

$1.25 All-Wool Factory Yarn, 2 and 3-ply, for, lb. $1.00

Misses' Ribbed Heather Hose, 7½ to 9½, pair 65c

Ladies' Wide Ribbed All-Wool Hose, seal brown or black, an acceptionally good quality, pair $1.50

Ladies' Ribbed Heather and Plain Black Hose, black has white clock on ankles, pair $1.35

75c Large Size Jersey Knit White Drawers 50c

Dr. M. C. GOODWIN
Palmer Chiropractor
BARRIE BUILDING, PETERBORO.
Lady Attendant.
Phone 4-3-1
Office Hours: 10 to 12 a.m., 2 to 4, and 7 to 8 p.m.
Office Closed Tuesday and Thursday Evenings

RIVERSIDE PARK PAVILION
LAKEFIELD
DANCES twice a week—Tuesdays and Thursdays, 9.00 to 12.00 p.m.
First-class Orchestra.
J. W. LAWLESS.

DR. A. P. ROGERS
CHIROPRACTOR - 210 BARRIE BLDG
Office Hours. 9-12 a.m., 2-4 p.m., 7-8 p.m.
Closed Tuesday and Thursday Evenings

Renew Your Subscription.

LADIES—

Maybe you have met him—the dealer who assures you that the brand he stocks is just as good pastry flour as DELIGHT, or perhaps he is enthusiastic enough to claim that it is better than DELIGHT. Anyhow the basis of comparison is the goodness of DELIGHT FLOUR, proof of itself that DELIGHT is the standard by which other PASTRY FLOURS are judged. PLAY SAFETY FIRST. Demand DELIGHT — the ONLY REAL PASTRY FLOUR made.

CITY AND GENERAL

DR. T. P. McCULLOUGH

Eye, Ear, Nose and Throat specialist. 166 Brock St. 'Phone 36W. dtf.

KNOX CHURCH SESSION

The session of Knox Presbyterian Church will meet at 8 o'clock this evening.

ST. PAULS CHURCH CHOIR

Full attendance requested for Thursday night. Good news. Make no appointment for Friday night.

TRUTH MISSION SERVICE.

Rev. J. Logan, of Oshawa, will speak in Truth Mission on Wednesday evening at eight o'clock. All welcome.

EDWARD HUMPAGE, TENOR,

Semi-final Licentiate of McGill University—Teacher of Singing, Advanced Harmony, Counterpoint, Fugal and General Analysis, etc.—Apply 318 Boswell Avenue, 'Phone 1091W. 5d-67-5393

POULSON'S AUTO AND TAXI LIVERY.

Five and Seven-passenger cars for hire. Careful drivers. Prices reasonable. Corner Charlotte Street, just off George Street. 'Phone 430. 26d-74-5071

TAXI LIVERY

Excellent equipment. Just added new seven passenger McLaughlin, now running—2 seven passenger cars. For good service telephone Herb. Stinson's Taxi Livery. 'Phone 480. dtf

AUCTION SALE

Thursday, Sept. 21st, of Household Furniture and Furnishings at the home of Mrs. Warren, 378 Stewart Street. Entire contents will be sold, including the remainder of stock from his furniture store. Sale 1.30 p.m. W. J. Hancock, Auctioneer. 3d-68-5467

PIANO TUNING.

The life of a piano depends upon the attention by tuning it gets, and it is most important to get an expert certified tuner who has had a factory experience to attend to it. Frank Whitehouse and Son, 118 Hunter street, are the men. Send us your orders. 'Phone 981W, 954J. t.t.s.-116-5319

AUCTION SALE

Monday, Sept. 25th., of household furniture and furnishings at the home of Mr. W. Chatten, 554 Sherbrooke street. Entire contents will be sold without reserve includings, new fumed oak dining suite also library table etc., Sale 1.30 p.m. W. J. Hancock, Auctioneer. 3d 19 21 23 5493

SAWS GUMMED OUT, JOINTED, FILED AND SET

Cutlery grinding, clipper plates ground, razors honed, umbrellas repaired and re-covered, lawn mowers sharpened. 40 year practical experience. Wm. Taylor & Son, the Sheffield Cutler, 219 Hunter street west. Phone 109 J. t.t.s.

FARM SALE.

Mr. Ben. McCoy, Lot 7, Con. 10, North Monaghan, 2 miles west of Crawford's Grove, on Thursday, 28th September — 15 Good Cows, 15 Young Cattle, 2 General Purpose Horses, 60 Hens, 6 Geese, 10 Tons Hay, Cream Separator, Ploughs, Harness, etc. Farm sold. No Reserve. Auction Sale 1.30 p.m. — W. J. Hancock, Auctioneer. 7d-14-16-19-21-23-25-26-5395

MISSION WORK IN SOUTH AMERICA

An address will be given in St. Paul's Sunday school hall on Wednesday evening, on Mission Work in South America. Rev. Fred Story, secretary of the Mission, will be the speaker. He will have with him a recent graduate of the Moody school, who is on his way to South America as a missionay.

JIMMY TO THE FRONT.

Summer is over and fall is upon thee,
Our money's at par in the land of the free,
Crops are good from east to the west,
But how about coal, now that's no jest.
All things'll come to those who wait,
Business is better in many a line,
Order records from Nelson's, it is now time.
Nelson's Record Exchange, 332 1-2 George. 'Phone 229.

To-night, 7.15, emergent meeting of all officers, N.C.O.'s and men.
Leon Frazer, Major,
O.C. No. 3 Company.
1d-67-5491

QUALITY AND SERVICE
SUGAR
St. Lawrence Pure Cane
10 lbs. 70c
R. H. Hunter
Grocer
Phone 539 437½ George St.
Goods Delivered to All Parts of the City.

Between Friends
The Gift Supreme
Your Photograph

It is not too early to arrange for an appointment. Later a hundred and one things may interfere if you put it off. And we can devote time and attention to your order now—impossible in the rush season.

If you have friends they should have your photograph

THE ROY STUDIO
140½ Hunter Street
"The Photographer in Your Town"

REV. THOS. JOPLIN ON ANNUAL TRIP

Missionary to the Lumberjacks Seeking Financial Assistance.

Rev. Thos. Joplin of the Lumberjacks' Mission, is visiting Peterborough and will stay at the Y.M.C.A. over Sunday. It is nearly two years since he was last in Peterborough in the interests of the missionary work in which he has been long engaged. He is soliciting subscriptions for the work of the missions among the three hundred and fifty thousand lumbermen in Canada, of whom fifty thousand work in Northern Ontario. This mission confines its endeavors enticely to the men of the Canadian woods and in that sense has a special appeal to the Canadian people and especially those who desire to promote and assist missionary work in these quarters.

Asked as to lumbering prospects this winter, Rev. Joplin declared that the industry will be busy. One firm, which operated one camp last year, is planning five this. Big orders have been given by railroads for lumber for ties. The C.N.R. requires two million ties, which will take several years to secure.

WEDDING BELLS

BLACKWELL—THOMSON.

A pretty wedding took place on Tuesday, 5th September, at 1.30 p.m., at St. Paul's Anglican Church, Newmarket, when Florence Rose, daughter of Mr. and Mrs. Archibald Thomson, Millard Avenue, was married to Francis Wilfred Blackwell, of Darlingford, Manitoba, son of J. A. Blackwell, Peterborough, Ont.

Canon T. G. McGonigle officiated, and Mrs. M. Boswell played the wedding march.

The bride, who was given away by her uncle, Mr. George Morton, of Pittsburgh, Pa., looked very pretty in gown of shell-pink crepe de chine, with lace and pearl trimming, and wore a veil which had been worn by the bridegroom's mother. She carried pink Ophelia roses.

Miss Erma Wardell, cousin of the bride, dressed in pale blue and carrying pink and white asters, made a pretty little flower-girl. The church was beautifully decorated with flowers and white ribbons by the girls of the W. A., of which the bride was a member.

After the ceremony, a reception was held at the home of the bride's parents, at which only the immediate relatives were present.

Mr. and Mrs. Blackwell will take up their residence in Darlingford, Manitoba, where Mr. Blackwell is manager of the local branch of the Bank of Montreal.—The Newmarket Express-Herald.

OBITUARY

WM. THOS. CRANE

The death occurred this morning at his late residence, 68 Sophia street of William Thomas Crane. Funeral on Thursday at 2 p.m. to the Little Lake Cemetery.

J. B. BRUNDRETTE

The death occurred this morning in Nicholls hospital of J. B. Brundrette, aged forty-two years. The deceased resided in Toronto, where he was connected with the William Neilson Company of Toronto, in the capacity of master mechanic. He was a Conservative in politics. Besides his wife he leaves one daughter, Mrs. Andrew Fraser of Toronto, also the following brothers and sisters, Walter of Dalemead, Alberta, William A. of Toronto, and Albert E. of Montreal, Mrs. Edith Elliott, of Saskatchewan, Mrs. Thomas Barrie Peterboro, Mrs. W. W. Armstrong, Regina and Mrs. R. E. Layfield, Peterboro. The funeral which will be private will be held on Wednesday afternoon from the residence of Mr. Thomas Barrie, 760 George street, to Little Lake Cemetery.

MRS. INA CLARK.

The death occurred at 9 o'clock this morning at her late residence on Downie street, of Ina Clark, wife of E. G. Clark. The deceased had been a sufferer from heart trouble for some time, an acute attack on Saturday resulting fatally. Survivors are her husband, her mother and sister in Winnipeg, one brother in Chicago, one in Alberta, one in King, Ontario. Private services, Rev. P. H. Neville officiating, will be held on Wednesday morning at 11 o'clock, at Comstock's Undertaking Parlors, the remains being removed later via G.T.R. noon train to Foxboro, for interment in Reid's cemetery. (Please omit flowers.)

FALL MEETING

(Continued from page 1.)

ed, and went on to explain the general activities of these organizations, as follows:

Manufacturers' Association: Investigation of recent power shortage, which is still under way. Recommended conference of coal dealers with the City Council, owing to the present fuel situation. Arranged exhibition space in the Manufacturers' Building. Investigation of solicitors of advertising.

Ontario Motor League: Issued approximately 3,000 automobile licenses. Membership increased from 226 in 1921 to 291 in 1922. Established a field day of sports for Civic Holiday. Erected numerous signs. Issued special maps to out-of-town tourists Routing of members to various parts of the Dominion and of the United States. Exhibition at Motor Show. In co-operation with other organizations, received the Deputy Minister of the Department of Public Highways re Springville hill. Deputized the Minister of the Department of Public Highways in co-operation with other bodies, and secured the taking over of Welcome-Dale roadway as a portion of the Provincial Highway system, thereby saving four miles' travel to motorists to and from Toronto and Peterborough.

Trent Waterways Development Association: Distributed 50,000 illustrated pamphlets to motor boat and yacht clubs, through the railways, motor clubs, and Motor Boat Show, New York. Distributed 122 illustrated charts of the Trent Waterways to motor boat and yacht clubs in Eastern Canada and the Eastern States. Held annual meeting at Lindsay. Answered 65 inquiries from the United States re the Trent Waterways, forwarding descriptive matter, etc.

Horticultural Society: Membership increased from 348 in 1921 to 402 in 1922. Conducted exhibition at the Motor Show, Grafton's, and gladioli exhibit in Neill's, Ltd. Annual lawn and garden competition. Beautified the south-west corner of Inverlea Park. Supervised the care of the corner of Park and Reid Streets and of two beds in Central Park.

Retail Merchants' Association: Investigated solicitors of advertising, and, through the Executive, discouraged indiscriminate advertising in small programmes, etc. Investigated advertising rates in newspapers published in municipalities of a similar size to Peterborough, and found that the advertising rates of the local newspaper were equally as good as any.

The Secretary's report was received.

The Resolutions.

In the consideration of new business, the question of the automobile ferry service from Cobourg to Rochester was referred to the Executive Council, for action in co-operation with Rochester, Cobourg and other municipalities affected. With regard to motorists' camping ground the following resolution was passed:

"Whereas, it is our belief that it is desirable to encourage the motor tourist traffic to this city, and where as, all progressive municipalities are establishing convenient camping sites for motorists, therefore resolved, that we, the members of the Peterborough Chamber of Commerce, strongly recommend that a committee of representatives of the City Council and the Ontario Motor League, Peterborough branch be appointed to investigate the possibility of utilizing King Edward Park or any other site as a motorists' camping site, to be available for use next year, 1923."

Armour's Hill

Consideration of acquisition of Armour's Hill by the city was referred to the city planning committee, to consult with the city council as to the advisability of again submitting a by-law for this purpose.

With regard to immigration, the president reported on the meeting of representatives of Chambers of Commerce of Ontario, which was held in Toronto, and recommended that the Chamber should support in every way possible the activities of the Canadian Colonization Association, which organization is at present representing the Imperial and Dominion Governments, the provincial government and the railways.

Thomas Tooms, M.L.A., also spoke on the subject and the desirability of securing British immigrants of the farmer type, both with and without capital. William Rudkins also believed that all classes should support the immigration policy as adopted, and also referred to the quality of labor conditions in Ontario for manufacturers, as compared with Quebec.

In considering the Fish Hatchery a resolution was adopted requesting of the Utilities Commission the use of the Waterworks Superintendent, to take the measure of the flow of water at Harper's Creek, which was the location admitted by the Deputy Minister of the Department of Mines as the most suitable. A report of same will be forwarded to the Department.

Re morning postal delivery on statutory holidays and Civic holiday the delegates to the annual convention at Owen Sound on September 21st and 22nd were recommended to bring this matter to the attention of the Associated Board of Trade, suggesting that post offices remain open for a few hours in the morning of these holidays, so as to allow business men particularly to secure their mail.

A resolution was adopted, recommending the extension of the provincial highway, connecting up with the Kawartha Lakes system via Lakefield on the east side of the river from Nassau, continuing through on the same side to Young's Point, and the west side of Burleigh, this recommendation to be forwarded to the special hotel commission and also to the Department of Public Highways.

Fire Prevention

Chief Gimblett gave a short talk on Fire Prevention Week, which will be held from October 2nd to 9th and asked the co-operation of all present in reducing the fire loss in Peterboro. The Chief reported Canada's fire loss for 1921 as $45,000,000; with Ontario's fire loss in 1920 as $11,771,718, with 9296 fires and $15,444,817 in 1921, with 9813 fires. In the first three months of 1922, there were 2517 fires, with a total fire loss of $3,517,242, and in the next six months 4968 fires with a loss of $6,671,702. In Peterborough County, the fire loss for the first three months of 1922 was $7,244, with 41 fires, and in the next six months, $22,232 with 49 fires Canada's loss for the first six months of 1921 was $15,711,050 and for the first six months of 1922, $20,092,750, an increase of $5,000,000 or 30 per cent. Ontario for the same periods showed a reduction of 48 fires and $700,000. During 1921, there were 73 persons killed and 91 persons injured in Ontario.

The president reported a few complaints from citizens in reference to the fire apparatus leaving the city for fire purposes, and in reply thereto, Chief Gimblett suggested that the outlying townships be approached, with the idea of paying a stated amount for the apparatus being used which would entitled them to service of this kind.

The meeting confirmed the action of the executive council in appointing the president, Mr. J. J. Duffus, and the secretary, Mr. Leon Frazer to act as delegates to the annual convention in Owen Sound on Thursday and Friday of this week, when 34 resolutions will be considered. These were read out at the meeting

The president announced that the next general meeting would be held on Thursday, October 5th, at which meeting Major G. B. Johnson, Canadian Trade Commissioner to Scotland and Ireland, will speak on the topic of trade conditions in these countries.

BLOCK CONTEST TOMORROW NIGHT

Prizes Will Be Given to Winners at Roller Rink

The ever popular contests conducted at the Roller Rink will be put on again this fall, the first of which will be a block contest tomorrow night, Wednesday, the winners of which will be given good prizes. Rollers are again popular this fall, and the floor in better condition than ever.

HAD LOCAL FRIENDS.

Mr. Dan Sinclair of Lindsay, who was reported on Monday to have been drowned in Lake Scugog, was an intimate friend of Mr. R. B. Pearson, Aylmer street. His wife and daughter were in Peterborough on Saturday attending the Peterborough Exhibition and were the guests of Mr. and Mrs. Pearson.

BRITISH COLUMBIA SHINGLES.

All Best Grades—Also Eastlake Steel Shingles, Corrugated Iron, and Ready Roofing.—Fred H. Rowan, 271 McGill Street. 'Phone 851. t t s

IN MEMORIAM.

NORTHCOTT. — In ever loving memory of my dear brother, Victor James Northcott, killed on the Somme, Sept. 19, 1916.

All is sad within our memory,
Lonely are our hearts to-day,
For the one we loved so dearly
Passed away six years to-day.

But the years will make no difference,
Constant are our thoughts of him;
Father, mother, sisters, brothers,
Hope to meet him once again.
—His Sister, Mrs. Day.

LATE WANT ADS.

FOR SALE—1 HENHOUSE—Apply 8 Benson avenue. 3d-69-5203

WORK WANTED—IF YOU WANT your sewer connection dug from the street line to the house, or if sewer is plugged or any other work around the house, 'phone number 1750W. 6d-72-5204

FOR SALE—TEN H. P. GASOlie engine, steel truck, and circular saw, almost new. Apply at Examiner office for address. 4d-70-5361

UNANIMOUS CALL TO REV. J. R. WEBB

From the King Street Baptist Church of Kitchener.

An item in the "Toronto Star" of yesterday stated that the Baptist Church at Kitchener, Ont., had extended a call to Rev. J. R. Webb of this city to become its pastor. When asked about this to-day, Mr. Webb stated that he had no knowledge of the fact that his name was being placed before the church at Kitchener, but that at a late hour on Sunday night he had received a message stating that the church had entirely revised its financial programme and that such a call had been extended.

The Examiner to-day saw the letters of the clerk, Mr. H. Johnston, C.E., and Mr. R. D. Lang, of the Lang Treacy Co., both of whom stated that the call was unanimous and that the church had made financial arrangements such as they had never attempted before, and that no statement would be given to the press until they had some encouragement from Mr. Webb.

The matter coming so recently to the pastor of Murray Street Church makes it impossible for him to say what action he will take.

Social Calendar

Miss Connie Thompson has returned to her home in Cleveland, Ohio, after spending a few days in the city.

Thomas Darcey, 353 Downie street, has returned to Trinity College school, Port Hope.

Mr. and Mrs. G. Roseborough and Mr. G. Backland of Hepworth, Ontario, motored to Peterboro yesterday.

Miss Annie Bench, Romaine street is visiting friends at Kirkfield, lift lock.

Mr. S. Bridge, Weller street, has returned home after an extended business trip through Maitoba and Saskatchewan.

Miss Helen Lane, Hunter street, who has been visiting her parents for the last three weeks, has returned to St. Mary's Hospital, in Rochester, N.Y.

Mr. Roy Morrow returned to Toronto yesterday after a week's vacation with his parents.

Mr. John Sanderson is enjoying his visit to Peterboro and vicinity and appreciates the kindness of his old friends and acquaintaces who have doe so much to make his visit a very pleasant one. His address in Marysville, Kansas, where he will be pleased to welcome to his home any friends from these parts.

Mr and Mrs. W. T. Arnott, R.R. No. 6, Peterboro, have just returned home from a pleasant visit with friends and relatives in Fort Francis, St. Paul's and Duluth. While in the West, they visited Mrs. Arnott's aunt, Mrs. Mayne, who was a visitor to Peterboro last year. Mr. and Mrs. Arnott report a bumper crop in the West, the wheat yield averaging thirty-five bushels to the acre.

Mr. Darrell Rose, 545 Bethune street received a telegram this morning from his wife, who is at present in Regina telling of the death on Sunday of her father, Mr. Thos. Judson.

Sailing for England on June 30th last per S.S. Montcalm, Mrs. R. J. Devey, returned to the city yesterday afternoon, having made the return voyage on the same vessel. Mr. R. J. Devey met the "Montcalm" at Montreal to welcome Mrs. Devey after a most enjoyable visit to relatives in England.

The weekly luncheon and field day for the ladies of the Peterborough Golf and Country Club will be held to-morrow (Wednesday) at 12.30. This will probably be the last field day of the season, and it is hoped that the attendance will be large. Mrs. Gerald Wood and Mrs. Harry Cressman will have charge of the competitions.

Rev. Dr. Blagrave went to Toronto yesterday to attend the conference of the Trinity College Alumnae. He returns to-night.

Miss Josie Cavanagh left to-day to attend Normal School in North Bay.

HONEY! HONEY!!

5lb. Mixed .....60c 10lb. Mixed.....$1.15

From the Apiaries of L. T. Huycke, Hastings.

2lb. Village Biscuits 25c
5lb. Corn Syrup 40c
6lb. Quaker R. Oats 25c
Chelsea Tea, lb. 45c
24lb. P. Flour 75c
3 Canada Corn Starch 25c
Large Carnation Milk 15c
15 Bars Laundry Soap $1.00
10 Bars "Peerless" Soap 45c
2lb. Swift's Pure Lard 35c
4lb. Shirriff's Marmalade 65c
Tanlac, bottle 75c
2 Wheen's Carbolic Soap 15c
2 Boxes Eddy's Matches 25c

STORES OPEN THURSDAY AFTERNOON.

Lakefield Branch: Next Sterling Bank.

Boyle's CASH & CARRY GROCERY. 168 Charlotte St. 60 Hunter St. E.

GUARANTEE

With John's Tea
This Guarantee,
SATISFACTION, OR YOUR MONEY BACK.

J. JOHN
162 Charlotte St.

Glasses For Outdoor Sports

You will find that our glasses may be worn with perfect safety and comfort in all active sports.

The adjustment of our mountings insures a firm hold without pinching.

Little things that embody our conception of an ideal optical service.

Let Us Add to Your Enjoyment of Life.

Fowler's Optical Parlors
373 George Street
Peterborough.

Delight Flour

LADIES, you can purchase DELIGHT (*the only real Pastry Flour made*) from any grocer. Don't risk the inferior brands as you will be the loser.

BLUNDERS

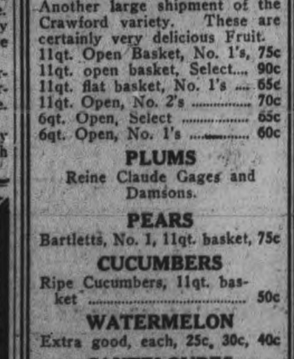

WHY IS THIS WRONG?

The answer will be found among to-day's want ads.
(What Blunder do you suggest?)

FURNITURE BARGAINS

at the
Home Furnishing Co.

Furniture of all kinds—Stoves, Carpets, Rugs, Baby Carriages, and Linoleums. We can furnish your Home from Attic to Cellar. Cash or Credit, as you wish.

HOME FURNISHING CO.
208 Charlotte Street.
H. Florence, Mgr.

26d-92

It's confidence that does it.

PEACHES!!!

Another large shipment of the Crawford variety. These are certainly very delicious Fruit.

11qt. Open Basket, No. 1's, 75c
11qt. open basket, Select.... 90c
11qt. flat basket, No. 1's 65c
11qt. Open, No. 2's 70c
6qt. Open, Select 65c
6qt. Open, No. 1's 60c

PLUMS
Reine Claude Gages and Damsons.

PEARS
Bartletts, No. 1, 11qt. basket, 75c

CUCUMBERS
Ripe Cucumbers, 11qt. basket 50c

WATERMELON
Extra good, each, 25c, 30c, 40c

CANTELOUPES
20qt. basket, Salmon Flesh, 90c

APPLES
Wealthy, good cookers, also make beautiful Jelly, pk. 30c
St. Lawrence, peck 40c

CORN
The choice Evergreen variety, with extra large meaty ears, Dozen 25c

BROWN'S BREAD
Made of 100 per cent. Whole Wheat, recommended by physicians for its health-giving qualities. Per Community Loaf, 15c

SUNDRIES
Figs, lb. 25c
Dates, lb. 18c
Castile Soap, 7 Cakes 25c
Castile Soap, 2 Bars 25c
Gunn's Sugar-cured Hams, —. 35c

PORTER S. WHITE CO.
Phone 208 334 George

10 PAGES

The Evening Examiner

PROBABILITIES.
Partly cloudy; higher temperature.

VOL. LI., No. 67 PETERBOROUGH, WEDNESDAY, SEPTEMBER 20, 1922 PRICE THREE CENTS

THURSDAY--
FRIDAY------
SATURDAY--

"THE LOVES OF PHARAOH"

NO ADVANCE IN PRICES—MATINEES DAILY 2.30 P.M.—EVENINGS 8 O'CLOCK

Opera House Entertainment

DECLARES THE KAISER IS WONDERFUL LOVER

Official Announcement of the Engagement Today—The Bride-to-Be is a Firm, Ambitious, Wealthy Widow.

FAMILY CONFERENCE

By Ferdinand Jahn, United Press Staff Correspondent.)
(Copyright 1922, by United Press.)

SAABOR, Silesia, Sept. 20. — The Kaiser is a wonderful lover, friends of his fiancee, the Princess Hermine, said to-day.

"Wilhelm is all fire and flame," they declared.

Fervid love letters from the Kaiser to his princess all but swamped the little post office here. Some of the more endearing epistles were delivered through a third party, Wilhelm—"the aged hermit of Doorn"—as some call him — evidently fearing his most precious love phrases would be disclosed.

The Princess' announcement today that she would leave here November 13 for Doorn and marry the Kaiser November 5, was a blow to the Monarchists, led the Crown Prince and his wife, who are doing gall in their power to break off the match.

Friends of the Princess state that she is going through with the marriage in spite of all opposition. The Junker party plans to send a delegation to Doorn in an effort to break off the match.

Crown Prince Wilhelm and his wife fear that if the former "war lord" actually marries the Princess Hermine—who is a firm, ambitious, wealthy widow —she will rule the household at Doorn and seize the reins of the Monarchist movement in her own strong grasp. This the Crown Princess especially wishes to avoid.

Sympathy in Germany for the lonely Kaiser will be lost if he weds, the opponents of the match claim.

Hermine has only been to Doorn once and that was last June when she remained four weeks. The Kaiser's most ardent courting is believed to have occurred then. Before she left here she said to her friends, when asked where she was going:: "Oh, I know where I'm going. I'm on my way to visit our Kaiser at Doorn."

She was as happy as a little girl when she returned and was over bubbling with enthusiasm, her intimates said.

But the "course of true love never did run smooth," and as the gossip went around that Wilhelm and the Princess weer in love, the opponents of such a match began organising to outwit cupid just as if they had been boy and girl sweethearts.

Romantic June.

Before the romantic June at Doorn, the Princess had many visits from Royalists, but since then she had been snubbed altogether by them.

Hermine is strong, muscular and above medium size. She has long chestnut tresses and her brown eyes sparkle with cleverness.

The Kaiser's beloved is energetic and business-like, closely supervising her estate and household.

Not so long ago she bought a newspaper and changed its policy over night. When she made the purchase the paper was Liberal in its views. The next day it was an urgent supporter of the Monarchist group.

Two of the Princess' daughters, one of twelve and another of four, together with a son of nine, will make the trip to Doorn with her.

One of her boys will be left in school here and another placed in the keeping of her pastor in Germany.

Hermine's first husband, a lieutenant in the Prussian Guards, was killed when he fell from a horse in 1920.

Although she is of nobility she allows her children to play with the peasant neighbors. The correspondent saw one of her boys romping with a dirty faced peasant child on the estate of Hermine.

The Princess' full name is Hermine Von Schoenaich-Garalath and she is mistress of the ancient Schoenaich castle thfat dates back to the eighteenth century. She is the descendant of a proud line of Reuss nobles.

The Kaiser and his fiancee who seems to become happier and gayer daily, are not disturbed by the endeavors of the Crown Princess and other Hohenzollerns to force a cancellation of wedding plan.

Wilhelm is deaf to the plea that such a marriage will knock the props out from under the Monarchist movement as Royalists will no longer be able to picture him as a lonely exile. They represent that, as a bridegroom he will not excite much compassion in Germany.

The former Kaiser took the offensive against those who want him to remain a widower when he first got wind of their plans. He thought he could checkmate their moves by making an unexpected announcement of his engagement which he proceeded to do—thus taking them by surprise.

Nearly Prostrate.

The Crown Princess' feelings in the matter are influenced to some extent by her deep affection for her mother, the former Kaiserin, who died at Doorn April 11, 1921. Her father's announcement of his plans for marrying again nearly prostrated the Crown Princess. She suffered from severe crying spells and had been very despondent since the news was made public. Princess Hermine has done her utmost to assuage the feelings of the Crown Princess, but without avail.

Princess Hermine, in spite of her wealth and the fact that she comes of a family which once headed a miniature kingdom of its own in Thuringia, is making plans for a very simple trousseau. This is not due to parsimony—although some of the inhabitants here hint that she is rather economical— but rather that she believes she should have simple clothes for a simple wedding. Her gowns will probably be made by a small tailor at Breslau. The marriage will, according to present plans be conducted under the Dutch civil laws— a very plain affair, with no royal frills whatever.

Both the Kaiser and the Princess Hermine, who are to marry at Doorn November 5, have been married before and have large families. Wilhelm is 63 years old while his bride to be is only 35.

Kemal Authorized To Continue Scrap

CONSTANTINOPLE, Sept. 20. — (Canadian Press). — The Turkish Nationalist Assembly at Angora by an overwhelming majority has extended the dictatorship of Mustapha Kemal Pasha and has authorised him to continue the war until all conditions prescribed in the National Pact have been fully achieved.

SLASHED THROAT WITH HIS RAZOR

Lakefield Man Attempted Suicide--A Probationer From Asylum.

John McCliggott, who was released on probation from an asylum a few months ago attempted suicide by slashing his throat with a razor at the home of his sister, Mrs. James McManus, Lakefield, at 9 o'clock this morning. The blade missed the jugular vein by the width of a hair, and made a wound four inches long on the left side of the throat. Dr. Smith of Lakefield, who attended him said McCliggott would recover, and he will likely be returned shortly to the asylum at Mimico. He had gone upstairs this morning about nine o'clock, and his sister shortly afterward heard him mumbling I've done it, I've done it". She immediately discovered his condition and Dr. Smith was promptly called.

CATTLE MARKET.

TORONTO, Sept. 20.—(Canadian Press).—Receipts 779; trade slow. Quotations: Butcher steers, choice, $6.50 to $7; butcher cows, medium, $3 to $4; calves, $10 to $11.50; lambs $11 to $11.75; hogs, select, $11.50.

VETCRAFT SELLING OUT.
EVERYTHING MUST BE SOLD BY END OF MONTH.
1d-68-5505

NOTICE
THE SEPTEMBER MEETING OF THE LADIES' AUXILIARY OF THE Y.M.C.A. WILL BE HELD ON FRIDAY AFTERNOON (THIS WEEK), SEPTEMBER 22ND, AT 3 O'CLOCK P.M.
1d 68 5497

TO CAPTURE ADRIANOPLE
ATHENS, Greece, Sept. 19.—Mustapha Kemal says he hopes to take Adrianople in a fortnight.

DANCE IN TOWN HALL, KEENE, ON FRIDAY EVENING, SEPT., 22ND. FOLLIS' ORCHESTRA. GOOD SUPPER. $1.50 PER COUPLE.
4d 70 5488

ASSESSMENT NOTICE
IF ANYONE HAS NOT RECEIVED AN ASSESSMENT NOTICE PLEASE NOTIFY THE ASSOR'S OFFICE AND A COPY WILL BE SENT.
3d 68 5465

BLOCK CONTEST TO-NIGHT AT THE ROLLER RINK
BIG BAND CONCERT TWO GOOD PRIZES
SKATING TO-MORROW

AN AGREEMENT ON NEAR EAST NOW PROBABLE

Representatives of Great Britain and France Get Together—A Naval Effort.

MAKING PROGRESS

PARIS, Sept. 20. — (Canadian Press). — An agreement between Great Britain and France on the near eastern problem seemed reasonably assured after two and half hours conversation betwen Prémier Poincaire and Lord Curzon, British foreign secretary at the French foreign office this forenoon.

The British Foreign Secretary was notably cheerful and optimistic in his bearing. He joked with newspapermen but was willing to be drawn in to confidences, Premier Poincaire who followed him out of conference chamber was equally reticent.

"Not a word" the French Premier said but he was smiling pleasantly and there was every indication that satisfactory progress toward an accord had been made.

The two ministers outlined to each other at great length the views of their governments, and considerable progress was believed to have been made towards an understanding.

Lord Curzon is understood to have informed M. Poincaire that Great Britann would insist upon absolute freedom of the Straits of Dardenelles and would insure this freedom by the presence of a large fleet.

The British Foreign Secretary, however, is said to have intimated that the British military effort in the Near East would be confined to the Navy which gave rise to the impression that British troops would soon be withdrawn from Chanak.

Premier Poincare informed Lord Curzon that France's attitude was decidedly pacific, its chief aim being to make peace as soon as possible. He urged immediate calling of peace conference for final settlement on basis of Turks remaining on Asiatic side. Two ministers agreed on the necessity of maintaining freedom of the Straits, although it is understood there may be some difference of opinion on the character of control to be exercised.

Lord Curzon arranged for a private conversation with Count Sforza Italian representative, prior to the opening of the Allied conference this afternoon at which French, Italian and British representatives were to be assisted by various experts, of whom Admiral Beatty is one.

TREATY BETWEEN CANADA AND U.S.

Virtually Agreed Upon at Conference of Premiers

OTTAWA, Sept. 20.—(Canodian Press).——Virtual agreement as to the advisability of negotiating a treaty between Canada and the United States for control of Lake of Woods was apparent at a conference between the Prime Minister of the Federal Government and the Provincial Government of Manitoba and Ontario and Governor Preus of Minnesota, which adjourned at half past one this afternoon. This afternoon the conference will be continued and views of technical officers of the Government as to the feasibility of certain proposals will be advanced and considered.

It is understod that the only question at issue is in regard to the scope of proposed treaty. The State of Minnesota is anxious that the treaty should cover not only waters of the Lake of Woods, but also Rainy Lake. While agreeing as to the advisability of negotiating a treaty covering Lake of Woods. Premiers Bracken and Drury are understood to be undecided as to the advisability of including Rainy Lake in its scope. Further consideration will be given the matter this afternoon.

BLOCK CONTEST AT RINK TONIGHT

Revival of Popular Contest at Roller Rink-Two Fine Prizes.

The Roller Rink will put on tonight one of their popular Block Contests for which their will be a fine ladies' prize as well as one for the gentleman winning the event. There should be a fine crowd present as a large band will supply an excellent musical program and the floor is in fine shape.

OPTIMISM AT OTTAWA IN REGARD TO THE NEAR EAST

No Meeting of Cabinet Today and European News is Taken to Mean That Tention Has Been Relieved and the Crisis Passed

OTTAWA, Sept. 20—(Canadian Press).—Optimism prevails in cabinet circles regarding the Near Eastern situation.

So far no meeting has been called for to-day, and this fact with more re-assuring news from Europe, is taken to imply that the tension has been relieved, the crisis virtually passed.

All members of the cabinet who have attended the emergency meetings are in the capital, and may be summoned in a few moments should trouble arise. Although no official statement is issued there is confident hope expressed here that conversations in progress among French British and Italian governments will lead to a peaceful settlement of the points at issue.

Further cables received from Hon. W. S. Fielding and Hon. Ernest Lapointe added to the reassuring news of yesterday. Every effort was being made, it was said to overcome the difficulty without recourse to force of arms. And it was considered probable that the final settlement would be a matter for the League of Nations.

RUSSIA INTENDS TO SUPPORT THE TURKS MORALLY

And Will Furnish Munitions if Required—The French Have Withdrawn Troops From Chanak.

LATE DESPATCHES

MOSCOW, September 20 (Canadian Press). — Russia intends to support the Turks morally, and perhaps will give them munitions if should be required; but it is considered in Moscow as extremely unlikely that Rusisan troops will be sent to assist the Kemalists if they attempt to take Constantinople.

While preferring the Turks to the Allies as possessors of Constantinople, it is understood that Soviet leaders have decided not to take any steps which might lead them into a real war with Britain.

Some of the Russian leaders declare Constantinople should be Russian, but next to that they prefer it Turkish, being strongly influenced from Moscow.

Russia is tired of war, and the leaders are pledged to the task of reconstructing the country.

BRITISH FORCE ALONE.

LONDON, September 20 (Canadian Press). — Official confirmation was received here to-day from Constantinople, stating that the French had withdrawn their troops from Chanak, and that the Italians were apparently doing the same thing.

The British force is remaining alone at that point.

WORKING NIGHTS ON WOOD ORDERS

Hodgson Bros. Sawing Right Around the Clock at Their Yard.

Rushed with orders for wood, Hodgson Brothers, at the corner of Dalhousie and Bethune Streets, have been working night and day in an effort to meet the demand that was stimulated by the recent change to damp and chilly weather.

The gasoline engine operating their saw has been running around the clock without a break, and on Monday and Tuesday the total cut was approximately 50 cords.

Some of the residents of that neighbourhood complained about the noise of the saw at night, but permission was obtained from Chief Newhall upon the representation that the work was necessary if the needs of the people were to be supplied.

PEACE CONFERENCE OF EIGHT NATIONS.

PARIS, September 20 (Canadian Press). — The Allied conference on the Near Eastern question decided to-day to call the peace conference of the eight nations interested in the settlement, to determine the terms of peace.

The conference will consist of representatives of Britain, France, Italy, Turkey, Greece, Japan, Roumania, and Jugo-Slavia.

SOLDIER'S BONUS BILL PASSED IN U S HOUSE

(Canadian Press)

WASHINGTON, Sept. 20.—The House passed the Soldier's Bonus Bill to-day, over President Harding's veto.

WANTS TO TALK PEACE.

LONDON, Sept. 20.—(Canadian Press).—A despatch to The Daily Express states that De Valera is in hiding in Dublin, but is seeking a conference with Free State chiefs to discuss peace terms.

British Subjects Leave the Capital

CONSTANTINOPLE, Sept. 20.— Information that Kemal Pasha is preparing to launch an attack for the possession of the Dardanelles in spite of the exhortation of Gen Pelle, French high commissioner, is causing undistinguished anxiety in Allied Military circles in the capital. Many of the British subjects leaving the city. The Bolsheviki for a long time past have been transferring quantities of gold and precious stones to help equip Kemal Pasha's army.

MURDER TRIAL AT BELLEVILLE OPENS

Maurice Barrie Charged With Slaying Former Employer.

BELLEVILLE, Sept. 20.—(Canadian Press.)—The trial of Maurice Barrie, charged with the murder of his former employer, George Wesley Moult, in Tyendinaga township on June 29, started this morning before Mr. Justice Latchford.

The prisoner stated that he had no counsel and Major R. D. Ponton undertook to defend him, at the request of the Judge, who expressed regret that Barrie had not had the benefit of counselling with counsel before the trial.

The first witness was a provincial officer, R. F. Davis, who produced a panama hat which was punctured by two bullet holes and was found with Moult's body. He testified to the finding of a 22 calibre rifle near the body. An empty shell of 22 calibre and loaded sheils of the same size were found in Barrie's room in Moult's house.

Lillian Moult, widow of Wesley Moult, took the stand shortly before noon and practically repeated the evidence she gave at the inquest concerning the movements of Barrie on the day that her husband is said to have been murdered.

We Have With Us Today

At the Empress: H. M. Challenger and party, G. McQuillan, W. T. McGill, A. Folger, J. Howes, T. Peckitt, C. V. Griffin, B. A. Scott, B. S. Hulse, G. Sutherland, W. R. Wright, W. E. Mainprice, Jas. T. Manton, A. M. Crawford, Mr. and Mrs. A. S. Douglas, W. H. McCarthy, J. A. Laughlin, J. S. Barker, Geo. G. Colvin, W. S. Stapelle, A. F. Botsford, C. J. Henger, F. W. Pickens, C. S. Walkington, J. A. Erskine, Toronto; E. J. Amey, C. J. Fitzsimmons, J. J. Masterson, H. Schlaman, Montreal; R. G. Elmslie, Hamilton; Henry Cook, Boston, Mass.; W. M. Roles, Chicago; J. R. Wilson, Rochester; A. G. Dixton, London; W. F. Scott, Campbellford; F. A. Scott, Belleville; A. L. Shoemaker, Kitchener.

At the White House: C. Tyte, A. E. Odlum, J. D. Lynde, W. Adams, J. F. Locke, R. W. Gordon, Stewart Hood, Geo. E. Pritchard, E. Oliver, Wm. Doherty, H. Parr, G. E. Small, R. W. Long, H. M. Moynes, Toronto; T. N. Gauthier, Trenton; M. Mackenzie, Detroit; S. A. Smith, Buffalo; E. E. Price, St. Thomas; A. H. Ward, Hamilton; D. J. Corcoran, Boston, Mass; W. R. Christie, Lindsay.

FIRE ON CHARLOTTE STREET.

An alarm rung in from Box 25 at ten minutes to one o'clock this morning called the Fire Department to Messrs. Dwyer and Collins' Auto Tire Repair Company's shop at 195 Charlotte Street. A line of hose was laid, and the fire extinguished after some difficulty, owing to the dense smoke from burning rubber. The damage, amounting to somewhere in the neighborhood of a hundred dollars, was caused by spontaneous combustion.

MINISTER WAS WELL PLEASED AT RECEPTION

Hon. W. R. Motherwell Finds the Natives Here Very Ambitious, etc.—Kennedy is Still Sick.

WILL GO SOUTH

G. N. Gordon, K.C., M.P., has received a letter from Mrs. Kennedy, wife of the Hon. W. C. Kennedy, Minister of Railways &Canals, advising him that Mr. Kennedy could not come to Peterborough to take the trip over the Trent Canal System this year, on account of his being confined to the Ross Memorial Hospital at Montreal, due to a serious operation he has recently undergone.

Mr. Gordon recently wrote to Mr. Kennedy at the Ross Memorial Hospital, Montreal, suggesting that he should come to Peterborough and remain here, or take a trip over the Trent Canal waters, while he was convalescing, but his physicians decided that Mr. Kennedy should go south for a few weeks, as his present state of health prevented him from accepting the more active vacation suggested by Mr. Gordon.

A Right Smart Town

The local member received a communication this morning from the Hon. Mr. Motherwell, asking him to convey to the President and Board of Trade, and Mayor and City Council, his appreciation of the very courteous treatment extended to Mr. Motherwell when he was here and the Minister intimated that he desired on other occasions to come to Peterborough.

Mr. Motherwell, in leaving, said that he was amazed at the tremendous industrial development of Peterborough, and her capacity for manufacturing as soon as business moved in a way to warrant everything running full blast. He further said that he had not seen a smarter city in Canada, of the same size, than Peterborough, and her streets, places of business, and the large number of brick houses here, were indications of the progressive and ambitious spirit of the Peterborough people.

COMMITTED REG. WINCH FOR TRIAL

Accused of Having Obtained Money Under False Pretences.

Reginald Winch was committed for trial this morning by Magistrate Langley on the charge of having obtained $190 from Solomon Segal under false pretences in the bootlegging deal in which Segal's purchase of 42 bottles of Scotch turned out to be water.

P. C. Thomas who was called by the Crown testified that he had searched Winch's home on Crescent street and found 114 bottles in the cellar and 24 in the shed. They were all wrapped in cartons similar to those which Segal handed over to the police when he made his complaint and their contents was insipied water with the exception of one bottle which contained neither good wafer nor hootch.

Sergeant Inspector Reid said that from the appearance of the wrappers the bottles looked as if they had come directly from the vendor.

Mr. J. A. O'Brien, defendant's solicitor, declined to put in any defense at this hearing.

FRUITLESS SEARCH FOR DAN SINCLAIR

Scores of Boats Are Dragging Scugog Lake

LINDSAY, September 20. — The search for the body of Dan Sinclair, who is presumed to have been drowned in the Scugog Lake near his cottage on Sunday, continues, and as yet no trace of the missing man had been found.

Relatives and friends, as well as the citizens in general, are pursuing the search with all diligence and energy.

Some fifteen or twenty boats are at the spot, and the men are working in shifts. The extremely heavy weed beds make dragging difficult.

DO YOU SEE WELL.

Eye trouble does not always indicate poor vision. It often means headache, sharp pain back of eyes, nervousness — different symptoms from a common cause — defective eyes. Whatever your form of eye trouble we can help you. W. H. Lacey, Optometrist, 410 George street.

POOR OUTLOOK FOR ANTHRACITE COAL

One Local Dealer Advises Householders They'll Be Fortunate Should They Get More Than Half Normal Supply this Winter.

35,000,000 TONS COAL SHORT IN MINING

The slight frost on Sunday night, followed yesterday by wet, raw and chillingly, penetrating weather, generated in the minds of the average householder visions of ice and snow and below zero conditions, impelling him or her to reach for the phone in search of fuel. For, excepting a fortunate few whom we have always with us, the majority of coal bins are startlingly bare, and anthracite an exceedingly elusive heating mineral those days following a miners' strike since April last.

Peterborough is a "cold" city in a cold winter country, averaging many degrees colder than in Toronto, and a note of warning is sounded that its residents should prepare for trying experiences, calling for economy in and conservation of fuel, use of which should find no place in the "I must have" category. A prominent and reliable coal dealer advised yesterday that people should accept the inevitable philosophically and rest content to make shift the best they can with whatever fuel is available, such as hardwood, peat, mixed wood, domestic coal or coke, until Christmas. But, he added, hardwood is an exceedingly scarce commodity today, both in the city yards and district. As for anthracite coal, he stressed his opinion that, for instance, the householder who ordinarily consumed from six to eight tons a winter, this year should not anticipate getting more than half that supply. While, so far as he is concerned, a few cars might seep through in the next month or two, he had no determinable shipments in sight.

Another dealer expects, so the phone reply read, all kinds of coal in three or four weeks. But these expectations are unstable reeds to lean on. Not long ago Toronto dealers declared that there would be plenty of coal soon and at little, if any, price increase. Well, it seems one can't get a settled price for future deliveries here, nor fixed date for future supply. It is pretty safe to say that as so many factors enter into the question of coal reaching Peterborough, citizens must resort to many shifts and turns during possibly three months, for, comparatively, fuel is and promises to be amethyst in price and quantity.

To give an idea of how this long strike of miners must affect the domestic coal situation, the following facts should be borne in mind. Under normal conditions to meet the demand hard coal is mined all the year round, and there are over five months' non-production in arrears. The year's production of anthracite in the U. S. mines, on which Canada depends, up to September first was 35,000,000 tons below normal, and, it is estimated by an authority, that, do what they will to recover shortage, the total year's output of hard coal will be the lowest in recent history.

Then there is the question of transportation. From now onward rolling stock and rail right-of-way are needed for carrying bumper crops, especially from the West; and just at a time when trackage and rolling stock will be in requisition for hauling coal—bituminous and anthracite—as fast as mining can produce it. These are factors which may also militate against coal supply this winter.

And so, as to again quote an expert authority, "the deficit in hard coal cannot be made up; it behooves householders to obtain a measure of relief by using gas, coke (which is made from soft coal), wood, peat, all sorts of combustibles." Above all, economize. Even in quite cold weather hardwood on a coal bed will give a comfortable heat, conserving the coal; and pea coal, which may be more available than nut or stove sizes, on a larger coal bed can be resorted to, saving the scarcer anthracite commodity.

In any event, looking over the situation locally, householders will be wise not to take too optimistic a view regarding anthracite in the near future, as when Americans are advised that its shortage can never be made good this winter, Canadians should sit up and take heed.

SHOT IN SIDE AT RICE LAKE

Fred G. Smith Seriously Injured by Accidental Discharge of Gun.

Fred G. Smith, 535 Bolivar street, was pronounced out of danger at the Nicholls Hospital last night from the effects of a gunshot wound in his left side caused by an accident at Hatrick's Point, Rice Lake, on Sunday morning. Mr. Smith has a cottage at the point with Mr. R. J. Wolstenholme, and was spending the week end here. Early on Sunday morning he went out for a ramble taking his shot gun, and was later discovered by several boys at a fence, the gun one one side and Mr. Smith on the other with a serious wound on his left side. It is believed that while crawling through the fence he pulled the gun after him and it exploded as it caught on a rail.

The flesh on the left side of his body along the ribs was torn off, it was at first thought that the accident would prove fatal.

Mr. Smith was rushed to the Nicholsl Hospital by Mr. McFadden, and this morning was reported much improved and past the stage that had greatly alarmed his friends.

BELLEVILLE GETS A NEW INDUSTRY

Worn Out Rails in This District Can Be Reclaimed—To Employ 35 Men.

BELLEVILLE, Sept. 20.—A rail sawing mill has been established here by the Grand Trunk Railway Company. The outstanding facts about this new industry are:

Will employ an average of thirty-five men.

Will be able to treat 250 rails every eight hours.

Will reclaim steel rails, at one time sent to the junk pile.

One of three similar mills, located at London, Montreal and Belleville.

Building was erected in one week

By means of these mills rails which have been in use for some time are reclaimed and put into use again. The wear all comes on the ends and the rail saw-mill cuts off the worn ends, drills new holes for the bolts and turns out a new rail to all intents and purposes, only a thirty-eight foot rail becomes a thirty four or thirty six foot rail. The ends cut off are utilized and it is found that the scrap metal virtually pays cost of operation of the rail saw-mill.

CROFT CONFESSED TO SLAYING NOEL

But Declared He Had Done So in Self-Defence

CHATHAM, Sept. 20.—(Canadian Press).—During the trial here a confession made by Clayton Croft to the effect that he had killed Noel in self-defence and burned his body in the stable of the farm, was produced. It stated that a quarrel had started over financial matters between accused and Noel and had ended with Croft hitting Noel over head with an axe. He alleged, however, that Noel had first attacked him and he ran to the stable to escape him. Noel followed him and in the fight he struck his employer with an axe.

R. L. Bracken, for accused, admitted the killing of Noel, but submitted to the jury that it had been done in the heat of passion and, in self-defence. He asked that the charge be reduced to manslaughter. Justice Lennox, however, urged that there were no mitigating circumstances, and charged strongly against the prisoner.

Sporting Extra to Carry Today's Game

The Central League fixture today between Peterboro and Belleville. For the benefit of those who had to remain at home the Examiner will publish a running story of the game. If the game is not all in when the four o'clock edition goes to press a sporting extra will be provided to carry the remainder. This sporting extra can be obtained from the newsboys or at the office.

WARSAW FAIR

When at the Warsaw Fair, Thursday, 21st September, be sure to visit A. F. Choate's Store, where, in addition to a Full Stock of Fall Goods, there will be many Special Bargains. Also do not overlook the Durant Automobile Display on the Grounds.

BOARDERS WANTED

WANTED BOARDERS — GOOD board near C.G.E. and central to up town. 2 or 3 meals a day. Apply Examiner. 3d-68-5172.

WANTED

WANTED — UNFURNISHED room for widow lady. Apply Examiner. 3d-70-5219.

WANTED — FURNACE TO look after during winter. Apply 311 McDonnell street. 12d 72 5039

WANTED — LIVE POULTRY and rabbits, and we will call. Apply 520 Elm street or phone 771, and we will call. 26d89 5125

WANTED — FUR FINISHERS; also a boy to learn the fur business. Apply Manufacturing Dept., Barries Ltd. 3d-68-5460

WANTED—WOOLEN WEAVERS on Crompton and Knowles Looms. Apply Auburn Mills Peterborough 3d-69-5481.

WANTED—LARGE SIZE KITchen range with water front. Adam Hall range preferred. Apply Box 5513 Examiner. 3d-70-5513.

WANTED—BY OCTOBER 1ST OR thereabouts, modern apartment with all conveniences, or small house, preferably in west ward, by young couple, no childhen. Apply Box 5183 Examiner. 3d-69-5183

WANTED—AUTO TIRES, RUBbers, boots and shoes; sound second hand bags, scrap copper and brass, all kinds of scrap iron, delivered to STEVENS, next to Cold Storage. Address 364 Mark St., Peterborough, or phone 1389W.

ARCHITECTS.

W. & WALTER R. L. BLACKWELL — Architects. Office, Bank of Commerce Building, corner of Hunter and Water Streets. Telephones, Office, 1300J; Residence, 1272.

W. H. BARRY—Architect. Plans prepared for Monumental, Commercial and Domestic Buildings. Office, 539 Gilmour street. Phone 567.

BARRISTERS AND SOLICITORS

GORDON & O'BRIEN—Barristers, Solicitors, Notaries. Money to loan on easy terms. Special attention to Patents and Trade Marks. Phone 219. G. N. Gordon, J. A. O'Brien.

S. T. MEDD—Barrister, Solicitor Notary. Office over the Dominion Bank, corner of George and Simcoe Streets. Telephone No. 22. Private funds to loan at current rates upon easy terms.

C. R. WIDDIFIELD, B.A., Barrister, etc., and Solicitor for the City of Peterboro. Money to Loan. Office, over the Bank of Commerce. Phone 550.

PECK, KERR & McELDERRY, Barristers, Solicitors and Notaries. Office, Water street, Peterboro. Money to loan at the lowest current rates of interest on easy terms of payment. E. A. Peck, F. D. Kerr, V. J. McElderry.

O'CONNELL & CORKERY — Barristers, Solicitors and Notaries. Money to loan at the lowest current rates of interest. Daniel O'Connell, John R. Corkery, Hunter street, two doors west of the Post Office.

DUMBLE & JOHNSTON—Barristers, Solicitors, etc. Office, over the Toronto Savings and Loan Company, George St. D. W. Dumble, K.C., W. Johnston.

A. E. DIXON—Barrister, Solicitor, etc. Office, Hurter and George Strets. Entrance next to Madill's drug store.

HALL & HALL—Barristers, Solicitors and Notaries Public, Hunter Street, Peterboro, next to St. John's Church. Money to loan at the lowest rates of interest. E. H. D. Hall. Basil D. Hall.

MOORE & WEARING — Barristers and Solicitors, 403 Water Street, opposite the Post Office. Money to loan at the lowest current rates of interest. Jos. Wearing, M.A.

R. R. HALL—Barrister, Solicitor, etc., Peterboro, Ont. Office, corner of Hunter and Water streets, over the Canadian Bank of Commerce. Trust Funds to loan on easy terms of payment.

JAMES FORDYCE STRICKLAND—Barrister, Solicitor, Notary Public... Money to loan. 375 Water street, Peterboro. Phone 191.

WILFRED F. HUYCKE, Barrister, Solicitor, Notary Public. 395 Water Street. Telephone 259.

MONEY TO LOAN.

We have funds to loan on Real Estate Security at the lowest rates. GORDON & O'BRIEN. Phone 219.

MEDICAL.

DR. BUCHANAN, F.R.C.S., Edinburgh; M.R.C., Eng.; L.R.C.P., London. Eye, Ear, Nose and Throat Specialist. Hours, 9-11, 2-4 p.m., and 7-9 p.m. Phone 519 Office, corner of Water and Murray Streets.

T. GEORGE LOUDON, M.D., C.M. Physician, Surgeon and accoucheur. Office, 201 Brock street. Phone 188S. Office hours, 9 to 11 a.m., 2 to 4 p.m, 7 to 8 p.m.

DR. ERNEST FREDERICK, M.R.C.S., F.A.C.S., formerly of the Mayo Clinic, 64 Bloor street East, Toronto. Telephone North 2860, and Main 434. Hours, 2 to 4 p.m., and by appointment.

OSTEOPATHY.

DR. BRUCE E. MARSHALL—Osteopathic Physician. Office, 242 Hunter street. Hours, 9 to 11, 2 to 4 p.m., 7 to 8 p.m. Telephone 116W.

DRS. WALMSLEY & SETTLE—Osteopathic Physicians. Office in Sun Life Building, corner of Hunter and Water Streets. Entrance 124 Hunter Street. Phone 649 Office Hours, 9 a.m., to 9 p.m.

HELP WANTED—Male

WANTED—TWO GOOD MEN TO dig a well near the city. Phone 965 R 54. 21-62-5164

BOY WANTED — WANTED young boy for messenger and office work. Apply to Box No. 5495 Examiner. 3d-70-5495.

FIREMEN, BRAKEMEN, BEginners $150, later $200; no strike. Railway Box 4998, Examiner.

BAKER WANTED — APPLY Grady's bakery. 3d-68-5466

BOY WANTED—PREFER ONE living in East City. Apply Lavoie Knitters. 2d-69-5516

MAKE MONEY AT HOME—$15 to $60 paid weekly for your spare time writing show cards for us. No canvassing. We instruct and supply you with work. West-Angus Showcard Service. 29 Coiborne Building, Toronto. dtf 730.

WANTED — MAN TO DRIVE team on the Peterboro-Port Hope Highway. Apply R. T. Lillico, phone 969 R 4 at noon or after six o'clock in the evening. 3d-70-5512.

HELP WANTED--Female

WANTED—WOMAN TO WORK by the day, 2 days a week. Apply 549 Homewood. 3d-68-5461

WANTED—WOMAN AND GIRL. Apply American Hotel. 3d70-5228

WANTED—WOMAN TO WORK by the day. Apply 236 McDonnell corner Aylmer streets. 3d-70-5222

WIDOW OR MAIDEN LADY wanted to collect for Missionary Society. One who could travel. Permanent work for the right person. Box 5200 Examiner office. 2d-68-5200.

WANTED — CAPABLE GIRL FOR general housework; good wages. Apply at the Examiner for address 6d69 5419

WANTED—CAPABLE GENERAL for Toronto, good wages. Apply to Mrs. Preston. 602 Stewart. 3d-69-5476.

WANTED—EXPERIENCED SPINners for Woolen Mules. Apply Auburn Mills, Peterborough. 3d-69-5482

WANTED—CAPABLE GIRL FOR general house work. Apply Mrs. Arthur W. Graham, 162 Smith street. 2d-69-5504

HOUSES, REAL ESTATE

FOR SALE OR RENT—6 ROOMed, modern brick house, Romaine street. Apply 338 Aylmer street.

FOR SALE—50 ACRE FARM IN Smith. Apply Ernest Sanderson, Lakefield, Ont. 26d 70 4669

FOR SALE — SEVERAL GOOD building lots in best residential section; west end. Apply Box 5468 Examiner office. 3d-68-5468

FOR SALE— SEVEN ROOMED house, central and modern, large living room, spacious verandahs and garage. Phone 967J. 6d-70-5155.

FOR SALE, OR TO RENT—LOT 14 and 3½ of lot 12, concession 8, Asphodel, consisting of 150 acres, nine roomed brick residence, furnace, hard and soft water; bank barn 90 x 54, cement horse and cow stables; never failing well; hen house, pig pen, drive shed and garage; bank barn 50 x 30, good well, wind mill; on lot 12 between Norwood and Hastings 1½ miles from Norwood. Owner retiring. Apply to J. A. O'Shea, Norwood, R.R. 3.

NOTICE.

J. L. FEELEY, ROOF REPAIRING. Figures on old or new roofs chimney and furnace cleaning. Apply 271 Romaine street. 26d-74-4737

HENRY BROS. CARPENTERS and Builders, estimates given on new and repair work. Also hardwood floorings of all kinds. Phone 1024. Residence 14 Murray street. 26d-80-4912.

CHIMNEYS.

CHIMNEYS AND FURNACES cleaned, roofs repaired and painted. 'Phone 1851W. 26d 87 5084

NOTICE—MISS E. MITCHELL, 593 Harvey street, has re-opened her dress and mantle making parlors. Cutting and fitting a speciality. Phone 899W. 3d-70-5224

CLOVER HONEY

Cash and Carry Price

10lb. Pail Gr. $1.50

100lb. in Pails $14.00

Good till Saturday, 23rd Sept., 1922.

THE WHITE GROCERY

558 Roger Street - 'Phone 193J

It Pays to Advertise.

TO-DAY'S BLUNDER CORRECTED

There is some cause for regret in the fact that the days when children were served last at the table have passed. The practice so common today of serving the children first and telling them to "go ahead and eat," while pleasant for the children, is laying the foundation for poor manners and selfish, inconsiderate actions on their part later in life. A child should wait until the adults have been served, before starting to eat his dessert.

FOR SALE

FOR SALE—GOOD MILKCOW, cheap. Phone 2141. 3d-70-5205

FOR SALE—NAVY SUIT, SIZE 36; also winter coat; good condition. Phone 1546J. 2d-69-5234.

WOOD FOR SALE—150 CORDS of dry mixed soft wood on Stoney Lake. Apply Hilliard Reid, Mount Julian, Ont. 8d-74-5198

FOR SALE—HOUSEHOLD FURniture, including dining room suite, Chesterfield sofa, Victrola, gocart, kitchen furniture, oil stove, etc. Apply 16 Benson avenue. 3d169-5490.

FOR SALE—AN ACRE OF TURnips. Apply Phone 1615J. Mr. Page, R.R. No. 5, Peterboro. 3d-69-5484.

FOR SALE—HENS, CHICKENS, portable hen house, cheap. Apply 25 Lisburn street, Auburn. 3d-69-5195.

FOR SALE—1 SUPREME RANGE, 1 coaloil stove, 1 Quebec heater. Apply 178 Edinburgh street. 2d-69-5213

FOR SALE—1 HENHOUSE—APply 8 Benson avenue. 3d-69-5203

FOR SALE—TOP SOIL FOR THE taking away. Apply 293 Lake street. 3d-70-5159

FOR SALE—COAL OIL STOVE, new perfection with oven. Apply 470 Aylmer street. 3d-70-5215.

FOR SALE—1,500 OR 18 HUNdred cord of standing hardwood, principally maple. 1 mile from railroad siding. Apply R. Bonham Tory Hill, Ont. 3d69-5202.

FOR SALE — HAND POWER washing machine and ringer, practically new. Apply 89 Hunter street East. 3d-69-5201

FOR SALE—TEN H. P. GASOlie engine, steel truck, and circular saw, almost new. Apply at Examiner office for address. 4d-70-5361

FOR SALE—38-55 CALIBRE WINchester rifle in good condition, or would sooner trade for small calibre repeater. Phone 1444J between 6 and 7 p.m. for particulars. 3d-69-5194.

FOR SALE — THE EXAMINER has some rent receipts in check book form, with stub attached 10c a book. These are handy and cheap. Call today. 12d.

FOR SALE— MOTOR, SINGLE phase 2½ H.P., 1800-110. Apply evening 569 Patterson street. 3d-70-5207.

FOR SALE—2 BEAUTIFUL LAdies coats, one pair satin slippers, 5 worn only little, 1 fillet sweater at 25 Lisburn street, Auburn. 2d-68-5196.

FOR SALE—COAL AND WOOD range. A T. Barker. Make call 303 Boswell avenue or Telephone 1442 J. 3d-70-5511.

FOR SALE—GAS RANGE; GOOD condition; $6.00. Apply 95 Gladstone avenue. 3d-69-5192.

FOR SALE — BUGGIES, CUTters and robes; 1 Ford car, and Dodge cars. Jones Bros., 195 Simcoe street. 6d-71-5166.

FOR SALE—HAPPY THOUGHT range in splendid condition; also a gas stove. Apply 677 Water street. 3d-68 5162.

FOR SALE—GURNEY OXFORD laurel heater in perfect condition. Apply 108 Lansdowne Avenue. 3d-68-5157

WOOD FOR SALE—NO. 1 DRY hardwood and mixed wood, cut 12inches or in 4 foot lengths. Yard 173 Perry street. Phone 1631J. A. Thompson. 3d-68-5177

FOR SALE—WHITE IRON BED $5.00; dresser and stand $13.00; washing machine with wringer $7; 2 burner oil stove with oven; 3 piece mahogany parlor suite; centre table; leather dining chairs; kitchen chairs; ch ls rocker; chest of drawers; auto harp; heater; mirrors; dishes and other articles. Apply 27 Park street south. Corner Park and Parnell. 3d-69-5173

FOR SALE — 2 ACRES FEED corn. Apply P. Card, near St. Peters' Cemetery. 3d-69-5187.

FOR SALE—A THREE-BURNER gas plate in good condition. 335 Sherbrooke street.

BABY CARRIAGES, Etc.

FOR SALE— CREAM WICKER baby carriage. Phone 723J or apply 539 Reid street. 3d-70-5485.

FOR SALE— WHITE WICKER baby carriage, reversable gear, in good condition at 301 Townsend after 6. 3d-68-5179

SITUATIONS WANTED

EXPERIENCED GROCERY clerk desires position. Apply 43 Park street. 3d-69-5190.

SITUATIONS VACANT

WHAT WILL YOU BE DOING TOMORROW?

COME IN AND SEE ME ABOUT a bigger job. We do not sell books, real estate, insurance nor specialities, but we need a few men and women who would rise above their present positions. Come in and let me explain. We have dignified position of trust to offer which is highly remunerative at the start. See M. Gamble, 203 Barrie Bldg. 4d-71-5227

WORK WANTED

MOVING AND CARTING — ANY distance. Phone 1440M or 991 R 2. Beatty Bros., 35 Conger Street. fs-26 d8 1723

WOMAN WANTS LAUNDRY work to do at home. Apply Examiner for address. 3d-68-5167

WORK WANTED—ODD JOBS, chimneys built, cement work done. Reasonable prices. Apply 4 Benson avenue. 6d-71-5169

FURNACES CLEANED. CARPET beating, general work. Brinson, Western Avenue, Browntown P.O. 3d-68-163.

WORK WANTED — WOMAN wants general housework or position as housekeeper. Apply Examiner for address. 2d-68-5483.

WORK WANTED—IF YOU WANT your sewer connection dug from the street line to the house, or if sewer is plugged or any other work around the house, 'phone number 1750W. 6d-72-5204

AGENTS WANTED

MEN AND WOMEN, NOT TO canvass but travel and appoint local representatives, $21 a week and expenses with good chance to make $50 a week and expenses. State age and qualifications. Experience unnecessary. Winston Co., Dept. W., Toronto. w s tf

AUTOS FOR SALE

FOR SALE—LATE MODEL FORD Chevrolet, Grad Dort, McLaughlin. All in first class condition. Snap for quick sale. Make offer on any of above. Call Harold Dunford. Phone 224-518. 10d-177-5220.

FOR SALE—FORD TRUCK ENgine thoroughly overhauled. Apply 724 Water street. 3d-70-5214

LOST

LOST—FEMALE BOSTON TERrier. Finder please notify Phone 229 between 6 and 7. 1d-68-5515

LOST—SMALL PURSE CONTAINing $10 and Boat order at Exhibition Grounds. Please leave at Examiner office. Reward. 3d-68-5160.

LOST—ON SATURDAY IN EXhibition Grounds, gold brooch set with pearls. Reward. Finder please leave at Examiner. 3d-68-5170.

LOST—LONG MINK SCARF, BEtween Belleville and Peterboro. Any information kindly notify Examiner. Reward. 3d-70-54r9.

LOST — GOLD WATCH, BEtween Maitland avenue and Hunter via Charlotte and George. F. L. Batten on back. Finder please leave at Examiner. 3d-70-5229.

LOST — BETWEEN SACRED Heart school and Edison avenue, gold locket, initialled, picture inside, valued as keepsake. Finder please return 4 Edison avenue. 1d-68-5216.

LOST—SATURDAY NIGHT OR Sunday, between George and Downie street, by way of Aylmer and McDonnell, a purse containing a sum of money in bills and silver Kindly leave at Examiner and receive reward. 2d-69-5223.

CHILDREN'S AID SOCIETY —of— PETERBORO CITY AND COUNTY

For the Care of Neglected and Ill-Treated Children.

G. W. POWELL.

Assistant Secretary and Inspector. 588 George Street. 'Phone 1044W. Office Hours: 12 to 2 and 6 to 8 p.m.

FOR RENT

TO LET — HOUSE MODERN — Apply 451 Water street. 6d69 5127

TO RENT—VACUUM CLEANER Phone 506. 6d-72-5188.

TO RENT—7-ROOMED BRICK house in west end. Central. Phone 685M. 3d-20-22-23-5502.

3 UNFURNISHED ROOMS $10; also 1 bed sitting room. 'Phone 1024. 3d-70-5208.

TO RENT—PART OF HOUSE, with garden. Apply 367 Rogers street. East City. 3d-70-5217

2 UNFURNISHED ROOMS WITH use of bath (not heated). Apply to 228 Charlotte street. 1d-68-5212

TO RENT — UNFURNISHED room with use of kitchen. Apply Examiner for address. 3d-70-5232

TO RENT—2 BRIGHT CHEERFUL apartments with 'tchenette and bath; steam heated. Apply Examiner for address. 3d-70-5231

TO RENT—FURNISHED, HEATed apartment, central, immediate possession. Phone 424. 3d-70-5226

TO RENT — HALF HOUSE. Terms reasonable to married couple. Apply evenings. Aply Examiner for address. 3d-70-5233.

TO LET—4 ROOMS OF HOUSE, with electric light and water. Terms reasonable to married couple or small family. Apply 45 Sophia street, East City. 3d-69-5185.

APARTMENT TO RENT—BENnet & Goodwill Building. For particulars, apply 375 Water street. Phone 191. 3d-69-5487

TO LET—DOUBLE ROOM; ALSO bed sitting room. Meals if desired. Apply to 273 Rubidge St. 4d-71-5206.

TO RENT—HEATED APARTment. Hardwood floors, fire place, immediate possession. Apply 575 Aylmer street. 6d-73-5230

ROOM AND BOARD FOR 2 business girls in room together. Apply 258 McDonnell street. 2d-[illegible] 5221.

TO RENT—5-ROOMED COTTAGE on Chamberlain street. $13 per month or will sell on good terms. Apply 293 Dalhousie or phone 273J. 6d-72-5199.

TO RENT—6-ROOMED APARTment. All conveniences. Possession September 30. Apply 169 Lock street. 3d-69-5193.

TO RENT—2 FRONT ROOMS downstairs, 2 upstair rooms. All convenience, rent reasonable. Apply Examier for address. 3d-72-5184.

TO RENT — BY OCTOBER 1ST a five-roomed modern apartment and garage. Apply 87 London St. 6d69 5429

TO RENT — UNFURNISHED rooms in new home, with bath and balcony. Apply evenings 258 Prince street. 3d-68-5168.

TO RENT—6-ROOMED FRAME house; East City; toilet and sink, also a 7-roomed brick. Apply 677 Water street. 3d-68-5161

TO RENT — SEMI-FURNISHED house, north end, possession October 11th. Apply Examiner for address. 3d-68-5175.

TO RENT — 4-ROOMED FLAT unfurnished, all conveniences, back balcony. Apply 496 McDonnell street. 3d-68-5472.

TO RENT—IN PRIVATE FAMILY one room, suitable for business girl. Use of phone and very homelike. Apply Box 5507 Examiner. 3d-70-5507.

TO RENT—6 ROOMED HOUSE to rent on Landsdowne street, with large garden and cellar, at $20.00 per month. Apply 225 Hunter street or Phone 234J. 3d-68-5457

TO RENT — DESIRABLE FURnished house; central; hot water heating; piano and phonograph; lease if desired. Phone 1103J. 6d68 5097

TO RENT—SIX ROOM HOUSE modern except furnace, large garden. Cheap for immediate rental. Apply 9 to 5 only. 186 Edinburgh. 3d-68-5176.

FOR RENT — OFFICE ON George Street. Apply 437 George street. dtf

TO RENT—NEW 6-ROOMED APartment; all conveniences, hardwood floors, hot water heated, janitor service, very central. Apply 234 Charlotte street. Phone 1542W.—2124. 6d-71-5178.

FOR RENT — HEATED OFFICE in Bank of Commerce Building Immediate possesion. Apply 437 George stret. dtf 2801

Renew Your Subscription.

THE MYSTERY MIND

Arthur B. Reeve and John W. Grey

(Continued from Yesterday.)

"What time is it?" she asked.

The woman paid no attention. Was she instructed to answer no questions? For a while Violet tossed about, gradually recovering from the effects of her double plunge, slowly sensing a return of her determination to escape from these people, to outwit them, to recover the map. She wondered if Dupont had met with success. She tried to think that her Aunt Julia would not be worried at her non-appearance.

The walls of the room were rough boards, decorated with a few articles of fishing tackle. The light was an oil lamp; the blanket on which she lay of the coarsest weave; the bed hard and unyielding. This must be some fisher shack, not so far away from the bay.

Interrupting her reflections, startling her, the shrouded figure of Evil Eye came into the room.

"Are you able to get up?" he asked, in his sepulchral voice.

She nodded, following him through a winding hall which smelled of fish, into another chamber hung entirely in black and furnished with some degree of comfort. The lamp was an oil burner, but of a patent type. Here there was a stove, with a bin of fuel and a tray filled with ashes, testifying to its use in chilly weather.

Before Evil Eye was spread an tin-framed canvas portrait, its farther corners weighed respectively by an inkwell and a box of fishhooks. At the sight of the picture she started, barely checking an exclamation. It was the painting of Stuart Steele, which she had set herself to recover.

Evil Eye did not reveal his features. Apparently he did not wish to frighten her if he could obtain his information otherwise.

"This," he said, indicating the canvas, "is in some way a map to the treasure of the Devil God. Explain it to me."

She shook her head. "I know nothing about it," she asserted.

He leaned over. Absently he blew some fine dust from its surface. "You shall have to tell us," he said. "You shall be tortured until you do tell or until you bring some one to us who can tell."

"I know nothing about it," she repeated, desperately.

To her surprise he conducted her back to her room without violence. There was no mistaking the severity of his instructions to Lydia, however, given in some language Violet did not understand.

For hours—for long interminable hours, it seemed—she tossed about upon the uncomfortable blanket. Her clothes gradually dried, but they were sticky with the salt and clung to her. The picture of the canvas spread out upon the table before Evil Eye fascinated her. She could not drive it from her mind. If only she knew where it was hidden—

An incident of almost trivial nature came back to mind. Evil Eye had blown a very fine dust from its face. Now she recognized it. As She remembered the stove in the room and its tray, choked to the grate above. What a splendid hiding place She was suddenly very sure that the precious portrait was hidden in the ashes in that stove.

She glanced at Lydia. Elated, she found the woman had dropped off asleep. Without waiting for second thought she stole from the bed and out into the hall. The door to the farther chamber was half open, the room dark. Hardly daring to strike a light, she felt her way to the stove, clutched inbeneath the grate with her hand, eagerly. In an instant her fingers closed on a roll of canvas. There was little doubt of it. The painting of Steele was in her possession.

She did not return to the first room, but turned off into another hall. A very faint light through the cracks here seemed to come from outside. She opened a door, ever so cautiously, and found herself on a tiny dock in front of the shack. In the east was the very first purple of dawn. It was just enough to reveal before her the glistening bay. Immediately at her feet was a small boat with oars in place, a lighter and more manageable craft than the heavy one which had brought her here a prisoner.

(To Be Continued)

FARMS FOR SALE

FARMS! FARMS! FARMS!

TO BE SOLD AT PRICES THAT have been reduced to correspond with present market conditions. A large list to choose from. Excellent terms can be had for choice locations. Call at 372 Water street and get particulars. Dewart & Quinlan.

FARMS FOR SALE.

150 Acres of Good Land — Good buildings—$13,500.00.

100 Acres of Good Land — Good buildings— $5,000.00.

250 Acres of Good Land — Good buildings—$20,000.00.

50 Acres of Good Land — Good buildings—$5,000.00.

125 Acres of Good Land — Good buildings—$6,000.00.

25 Acres of Good Land — Good buildings—$4,200.00.

12 Acres of Good Land — Good buildings—$5,000.00.

100 Acres of Good Land — Good buildings—$4,200.00.

Several would change for City Property. Call and see us—

JAMES CHAMBERS & CO., 354 Water Street 'Phone 1719J — Residence 1882J.

WOOD

Extra Good Dry Mixed Slabs.

1-2 cord, 4 ft. $3.75

1 load 12 in. $4.75

Also Hardwood and Mixed Wood.

Phone 153 H. H. DINSDALE

Millions in Profits

are now being paid to the shareholders of Northern Ontario's Gold Mines

Are you getting your share? Our sixteen years of experience is at your service.

Write for a copy of our FORTNIGHTLY MINING REVIEW

which will put you in touch with profit-making opportunities. Free for the asking.

Homer L. Gibson AND COMPANY.

Bank of Hamilton Building, TORONTO.

Lakefield & Stoney Lake Service

Until further notice, Steamer will leave the Lakes in the Morning, arriving in Lakefield about Noon and will leave Lakefield on arrival of Noon Trains for Lakes.

For Excursion Rates and further information phone 548,

Stoney Lake Nav. Co.

F. G. YOUNG, Mgr.

434 Park St

FOR SALE

Modern Brick House, Seven Rooms, all conveniences, attic, cement cellar, furnace; all recently decorated inside and out. Will be sold at a bargain.

Frame Bungalow, 3-piece bath, lights and gas, close to factories; easy terms—$1,850.00

Brick House, Six Rooms, 3-piece bath, lights, gas, furnace, henhouse, and garage—$3,600.00

Brick House, Six Rooms, 3-piece bath, good stable—$3,200.00.

5 Acres, close to City, Fair Buildings; small fruit—$3,500.00

McIntosh & Storey

190 Charlotte St. Phone 1623J

A GENUINE GOOD INVESTMENT

FOR THE RIGHT PERSON OR PERSONS

20-Acre Farm, with Frame Buildings, suitable for market garden or chicken farm, within 1½ miles of 8 factories; handy for street car, 3 stores and schools; very suitable for Building Lots; all high, dry, and level; a good village just across the road. Can be bought right, part cash—by

T. WALKER & CO., 345 RUBIDGE ST. Phone 1002

FOR SALE

$4,200.00—10-Roomed White Brick House, all modern very central. A real home—$1,000.00 cash.

$4,200.00—7-Roomed House, all modern, South; double lot—Half cash.

$1,700.00—6-Roomed House on Lake Street, Frame—$250.00 cash.

$1,700.00—6-Roomed House, East City—$300.00 cash.

$4,500.00—New Bungalow, 7 Rooms, all modern, finished in fir; a real, modern home.

Houses to Rent—$20.00 to $40.00 per month.

CHAMBERS & CO.

354 WATER STREET

'Phone 1719J — Res. 'Phone 1882J.

Telephone 790 When You Want Your

Piano or Organ Tuned

Player Pianos a Specialty

All Work Guaranteed

W. H. CUNNINGHAM

560 Weller Street.

BELTING

Rubber Belting, in all sizes, now in stock. Come and get your needs filled at

—A. LOW & CO.—

264 Simcoe Street

'Phone 697 — Nights and Hol. 1027

FOR SALE

Brick House, good barn, other outbuildings, ½ mile from town, with One Acre of Garden Land, considerable fruit. Immediate possession. $3,000.00 will handle this proposition.

100 Acres of choice land, situated about nine miles from Peterborough; 80 acres working land; Frame House and bank barn, driving shed, and other outbuildings. Immediate possession. Price $7,500.00.

For particulars and inspection, apply

—Apply—

J. T. O'CONNELL & CO.

136 Hunter St West.

Phones: Office 376; Residence 1359.

RAILWAY TIME TABLES

GRAND TRUNK RAILWAY SYSTEM. (Corrected to date.)

No. 96 — 7 a.m., for Port Hope and Toronto.

No. 93—8.20 a.m., for Lindsay, Blackwater Junction, Orillia, Midand, North Bay and Toronto.

No. 98—8.25 a.m., for Hastings, Campbellford, Belleville, and points on the main line east.

No. 369—8.30 a.m., for Lakefield.

No. 92—12.04 p.m., for *Lindsay, Port Hope, Toronto, Buffalo, making connections with the International Limited for London, Detroit and Chicago.

No. 100—12.15 p.m., for Hastings Campbellford and Belleville.

No. 371—12.20 p.m., for Lakefield.

No. 95—5.36 p.m., for Lindsay, Orillia, Midland, North Bay and Toronto.

No. 373—6.40 p.m. for Lakefield.

No. 94—9.10 p.m., for Port Hope, Montreal and Boston.

*Connection for Lindsay on Monday, Wednesday and Friday only.

CANADIAN PACIFIC RAILWAY. (Corrected to date.)

GOING EAST—

11.59 a.m.—Norwood, Havelock, Bonarlaw, Tweed, Perth, Smith's Falls, Kingston, Ottawa, Montreal and intermediate points daily. On Sunday this train proceeds East only as far as Havelock.

8.20 p.m.—Indian River, Norwood, Havelock and Tweed. Daily except Sunday.

12.03 a.m.—Havelock, Tweed, Kingston, Perth, Smith's Falls, Montreal, St. John, Boston and New York. Daily except Saturday.

1.00 a.m.—Havelock, Tweed, Kingston, Perth, Smith's Falls, and Ottawa. Daily

GOING WEST—

4.31 a.m.—Myrtle, Toronto, Guelph, Goderich, Hamilton, Galt, Woodstock, St. Thomas, London, Chatham, Detroit, Chicago and New York. Daily.

4.58 a.m.—Toronto (Yonge Street), Hamilton, Owen Sound, Teeswater and intermediate points. Daily except Sunday

7.35 a.m.—Toronto, Hamilton, Brantford, Buffalo, Rochester, Boston, New York, Galt, Woodstock, London, Chatham, Detroit and intermediate points between Peterboro and Toronto. Daily except Sunday.

9.35 a.m.—Bethany, Lindsay, Orillia, Port McNicol and intermediate points. Daily except Sunday.

3.50 p.m.—Toronto, Hamilton, Brantford, Buffalo, New York, Galt, Woodstock, London, Windsor, Detroit, Chicago and intermediate points between Peterboro and Toronto. Daily.

6.50 p.m.—Lindsay, Toronto, (Yonge street), and intermediate points. Daily except Sunday.

DAVIS-THOMPSON COMPANY, LIMITED

Insurance and General Agency

433 GEORGE ST. PHONE 40

5½% Interest

paid by this institution on its Debentures which are issued for a term of 5 years, in sums of $100 and upwards.

4%

(Half-yearly) paid on deposits. One Dollar opens an account.

TORONTO SAVINGS & LOAN CO.

435-437 George Street, Peterboro

MAIL EDITION

The Evening Examiner

"The store that is too small to advertise is too small to produce a living for a healthy man or woman."

PRICE THREE CENTS — PETERBOROUGH, WEDNESDAY, SEPTEMBER 20, 1922 — PRICE THREE CENTS

Seek Harmony Between British and French Views

General Situation in the East Is Regarded As Easier — Kemal Wants to Occupy Thrace.

THE NEUTRAL ZONE.

LONDON, Sept. 20.—(Canadian Press)—For the time being the scene shifts to Paris, where Lord Curzon, the British Secretary of Foreign Affairs, will seek to attain harmony of views between his own and the French Governments. The ministerial conferences in London have ended for the moment and Premier Lloyd George has gone to the country for a few day's rest.

That the general situation is regarded as easier is shown by the fact that Mustapha Kemal Pasha, leader of the Turkish Nationalists, is apparently making no new move, although according to an Athens report which has reached London he left Smyrna for Nicomedia, adjoining Iamid, south of Constantinople, while it was said last night that Admiral Earl Beatty may find it unnecessary to proceed to Paris.

On the other hand, perhaps the most important news of the day, comes in the Associated Press despatches from Constantinople, stating that Kemal Pasha has sought permission of the Allies to occupy part of Thrace immediately, and discuss the question of the status of the Dardanelles later in connection with the general peace problem and with the participation of all the Black Sea countries.

Crux of the Question

This touches the crux of the whole question. There may possibly be an agreement between Great Britain, France and Italy on the question of the neutrality of the Straits and a further agreement that Constantinople shall eventually be returned to the Turks under certain conditions. But on the question of Thrace, outside the neutral zone, such an agreement is lacking.

Kemal Pasha seemingly takes the view that there is nothing in te maintenanie of the neutrality of the Straits and the neutral zone to prevent his forces from pursuing the Greeks into those portions of Thrace outside the neutral zone. The British contention is that under no circumstances will the Turks be allowed to cross into Europe until peace has been settled. But it is not certain that France sees eye to eye with Great Britain in this matter.

The fact that France and Italy are withdrawing their detachments from this region would indicate that there is lack of agreement and that Great Britain may be called upon to act alone. In that case it is understood Parliament will forthwith be summoned, so that the nation may have a voice in the important question of peace or war. The Labor Party is displaying very determined opposition to any war until the last resources of diplomacy and negogiation are exhausted, and a similar disposition appears to prevail in the great dominions, despite their readiness to stand beside the mother country in defence of the neutrality of the Dardanelles.

In official circles in London it is not anticipated that there will be any early peace conference. It is understood that the instructions given to Lord Curzon by the Cabinet on the general line of policy are to intimate very frankly to M. Poincare that if France refuses to participate in necessary action in the Near East, she may stand to lose, as she did many years ago when she refused to join England in the Bombardment of Alexandria and so started a train of events which brought Egypt under British influence.

Turk Must Not Enter.

M. Poincare will be told that England is absolutely set in her view that the Turks shall not be permitted to enter Europe and that Great Britain is prepared to employ her own forces in sufficient numbers and over any length of time to bring the Turks to reason. She will also be informed that assurances have been received from Rumania and Jugo-Slavia that under certain conditions those countries will side with Great Britain.

It is reported that Premier Lloyd George is prepared to make a general appeal to the civilized world to support the British policy. He has been in consultation with a number of experts on Near Eastern affairs. Among others Henry Morgentheau, the former American Ambassador to Turkey, had breakfast with him yesterday.

The British Government is still without a formal reply from the Angora Government to the Allied warnings concerning the neutral zone. In its strong adherence to the semi-official statement issued Saturday, the Government is imbued with the belief that an exhibition of firmness and solidarity of the whole Empire in maintaining the British stand concerning the Straits and the neutral zone is the method of bringing to the realization of the Angora Government that nothing can be gained by forcing the situation. Unless Kemal Pasha should make a further new move no further developments are expected until the end of the week. By that time Lord Curzon will have returned to London, but a great deal depends upon the success or failure of his mission.

Fire Loss in Smyrna Millions of Dollars

SMYRNA, Sept. 20.— (Canadian Press.)—British and United States' insurance experts estimate the total property loss in Smprna at $150,000,000 ,only $60,000,000 of which is covered by insurance. British underwriting companies will bear the brunt of the loss. The American property loss in Smyrna at $150,000,000,000, the greater part insured.

A vital question has arisen as to whether the losses shall be paid upon the basis of destruction by fire or under war risk. Some of the property owners carried both forms of policy; others only one.

The Allied and American authorities are endeavoring to establish whether the Turkish forces were fully in occupation of the city and civil Turkish administration already functioning when the fire occurred, or whether the conflagration was the direct result of an act of war by the Kemalists.

It is impossible to estimate the loss of life. Most observers agree, however, that fully 2,000 perished in the flames. Those who were killed by Turkish irregulars seeking valuables or vengeance probably number several hundred.

FIVE BODIES OF ENTOMBED MEN ARE RECOVERED

Three of the Argonaut Dead Are Identified — Coroner's Jury Will Be Empanelled To-Day.

SEVEN AMERICANS.

JACKSON, Calif., Sept. 20.—(Canadian Press.) — Five bodies of miners, entombed 22 days by a fire in the Argonaut Gold Mine, were brought to the surface yesterday. The United States Bureau of Mines crew wrapped the bodies in canvas where they were found Monday night in the 4,350 foot level of the Argonaut and carried them through the Kennedy Mine adjoining. Three of the dead were identified. The work of bringing out the 47 victims of the fire and the poisonous gases will continue until all have been recovered.

A coroner's jury will be sworn in to-day to view the ill-fated miners. It is not expected the responsibility for the disaster will be fixed. The bodies were conveyed to a building on the Argonaut property, a mile from the Kennedy shaft, and placed in coffins.

A check of the names of the dead showed seven were American born, twenty in Italy, 13 in Jugo-Slavia, and four were of Spanish or Mexican ancestry.

The State Compensation Fund is expected to pay about $100,000 to the dependents of the mine victims. In addition the State allows $100 for each burial and the Argonaut Company has added $25 in each case.

E. A. Stent, Vice-president of the Argonaut Company, said he felt the fire was unavoidable and his company had done everything possible to rescue the men. He declared he would welcome an official investigation.

FOUR CANDIDATES OPPOSE BRACKEN.

THE PAS, Man., Sept. 20.—(Canadian Press)—Premier Bracken is to have opposition in his candidature for the legislature in The Pas, where the election was deferred. Four candidates were nominated today—Mr. Bracken, who has the support of the Northland Association, the local branch of the United Farmers of Manitoba, and the local Independent Labor party; R. H. McNeill, a rancher; Dr. P. C. Robertson and Herman Elinger, retired lumberman. The three later are running as Independents. Polling is on October 5.

PLEADS NOT GUILTY TO MURDER CHARGE.

TUSKET, N.S., Sept 20.—(Canadian Press)—Pleading not guilty to the charge of having murdered his pretty nineteen-year-old housekeeper, Flora Grey, at his hunting and fishing resort at North Kemptville, Yarmouth County, on August 28, last upon being arraigned before Justice Chisholm of the Supreme Court, sitting here yesterday, Omar Roberts, the seventy year old guide was remanded for trial at nine thirty o'clock this morning.

BLAME LLOYD GEORGE FOR PRESENT CRISIS.

LONDON, Sept. 20.—(Canadian Press).—Resolution declaring that Lloyd George's foreign policy has brought Britain to brink of war and demanding an immediate general election to give people an "opportunity of ending his disastrous government" will be presented to labor demonstration against war here today.

Resolution regarded premier as "Public danger to peace of world".

Germany Offers to Pay 270 Million Marks in 1923

Belgium to Accept Six-Month Bonds — The Bank of England Will Advance Money to Germany to Cover Notes and Gold For Belgium.

BRUSSELS, Sept. 20.—(Canadian Press). — Dr. Landsberg, the German Minister here, informed the Belgian Government yesterday that the Reichsbank was willing to indorse German Treasury bonds for reparations payments to Belgium to the amount of 270,000,000 gold marks, due February 15, and June 15, 1923.

Dr. Landsberg's action, which is taken here to compose the differences between Belgium and Germany on reparation payments, is credited in Belgian quarters to the firm yet conciliatory attitude of the Belgian Government.

This action by Germany was forecast in despatches Monday which reported that Rudolph Havenstein President of the Reichsbank, had arranged adequate guarantees for the payment of the six months' Treasury notes to be issued by Germany to Belgium. The understanding was that the Bank of England, and probably a Dutch bank would loan the Reichsbank the money to meet the payment of the six months' notes, the Reichsbank in return repaying the foreign banks in 18 months, which is the period Germany has insisted she must have in which to meet these payments.

PARIS, Sept. 20.—The meeting of the Allied Reparations Commission set for yesterday was postponed until Friday by which time the Belgian settlement with Germany over the guarantees for the latter's six months reparations notes will, it is expected, be formally reported to the Commission. The reading of the report will close the incident, as the sanction of the Commission is not needed.

There is a great deal of satisfaction in Reparation Commission and official circles over this settlement of the reparation crisis, which leaves the Allies full time to consider the Near Eastern situation.

LAKEFIELD EXHIBITION MARRED BY WEATHER

Best Exhibits in Years But Rain Causes Lowest Attendance on Record—Many Entries.

THE RACES.

LAKEFIELD, Sept. 20. — Jupiter Pluvius was the most prominent visitor at the Lakefield fair for the fifth consecutive season, and as a result the attendance was the lowest ever recorded. The directors, though faced with the prospect of a deficit, kept a cheerful and optimistic eye on the skies and hoped in vain that the clouds would clear up and let the crowd come out.

To offset the poor attendance, the exhibits were better than ever before with over 1,400 entries. The horses in particular were noticeably more numerous and better than at any previous exhibition.

The fruit and vegetable department was particularly good with some remarkable displays of potatoes and onions. The poultry show also attracted a good deal of attention and many favorable comments. The Ladies' Departments were far ahead of other years and the ladies' exhibits were in excess of the men's.

In spite of the inclement weather the programme was run off according to schedule and everything went smoothly.

The Races.

The animal races caused a great deal of amusement. In this contest each entrant was allowed to drive any kind of an animal he wished, but his only means of guiding it was a string or rope tied to one hind leg. The race was won by Stanely Richardson driving a calf with Francis Dench piloting a hen to second place.

The results of the trotting races were as follows:

Free for all (Best three of five heats)—First, Bub, owner E. Jones of Peterborough; second, Polly Stout, R. Elmhurst, of Keene; third, Lloyd George, E. Jones of Peterborough.

2.35 Class (Best two of three heats) — First, City Princess, W. Elmhurst of Keene; second, Si Winger, W. Elmhurst of Keene; third, Gale Fast, E. Jones of Peterborough.

Green Race (Best two of three heats) — First, Silver Tariff, Isiah Graham, of Lakefield; second, Darkey Roy, Reg. McConkie, of Smith; third, Molly O., J. Northey of Smith.

Other events were:

Bicycle race: First, Stanley Richardson; second, Fred Wannamaker; third, B. Charlton. This race was very closely contested.

Novelty race. First, Isiah Graham; second, Reg. McConkie; third, John Northey.

Donations toward the general expenses of the fair were received from the following: G. A. Gillespie, $5; Arthur T. Johnston, $10; W. H. Casement, $5; G. A. Brethen, M.P., $10.

The Officers.

The following officers were in charge and worked hard to make the fair a success: President, Galvin A. Graham; vice-presidents, B. Q. Dench and E. J. Galvin; secretary and treasurer, T. Braydon; honorary directors, R. Garbutt, D. Garvey, H. C. Garbutt, T. T. Millburn, Mr. D. Munro, Levi Payne, J. C. Strickland and the reeves of Smith, Douro, Ennismore and Dummer; directors, Bruce Garbutt, Albert Darling, Howard Beavis, Henry Coombs, James Walton, Herbert Abbott, Walter Preston, Wallace Anderson, J. Blakely and J. M. Simpson; directors of the ladies' work, Mrs. T .Braydon, Mrs. A. Garbutt, Mrs. G. A. Grahnm and Mrs. E. J. Galvin; auditors, Elwood Galvin and Alex. Graham.

Through the kindness of the directors a tag day was held on the grounds for the benefit of the Navy League of Canada, which netted $64.25.

Team Drawing.

A competition of considerable interest was that in team drawing, in which the entries competed in hauling a 6,000 pounds load, the one who made the greater distance in four minutes winning. The two events in this class were for heavy horses of 2,800 lbs. and lighter ones under that

(Continued on page 5).

PROBABILITIES.

Partly cloudy; higher temperature.

LARGEST WAR MEMORIAL IS IN NORTH BAY

North Bay's Tribute to Great War Dead Is Topped By the Largest Statue Ever Cast in Canada.

THE UNVEILING.

NORTH BAY, Ont., Sept. 20. — (Canadian Press.) — His Honor, Lieut.-Governor Cockshutt closed his second visit to Northern Ontario this season after officiating on Sunday at an impressive service unveiling the large memorial erected in the Normal school park to the memory of North Bay men who fell in the Great War. The services, which were held at 3 o'clock on Sunday afternoon, amidst the brightest September sunshine this season, were attended by over five thousand citizens and residents of the district. The memorial is said to be the largest yet erected in Canada since the great war and is topped by a bronze statue, 6 feet 6 inches high, claimed to be the largest ever cast in Canada. The cost was $15,500.

Lieutenant-Governor Cockshutt and Miss Cockshutt had just come from Hearst where they met with a cordial reception. His Honor was presented with a basket of speckled trout, and excellent specimens of turnips, onions, carrots and parsnips, the product, R. A. Douglas ,the donor, pointed out, of the brook and field of the great middle north of the province. Miss Cockshutt was presented with flowers.

The lieutenant-governor spent Wednesday at Kenora and spent a day at Winnipeg before returning to the clay belt.

BANKER SUICIDES.

EDMONTON, Alta., Sept. 20.—(Canadian Press)—Word has been received by Provincial Police authorities that F. G. Hamilton, Manager of the Royal Bank at Bluesky, who has been missing for the past few days, was found on Monday dead in a field with a revolver clutched in his hand. Bank authorities state there was nothing wrong with Hamilton's accounts and can find no reason for the act.

THE NEW BONDS

One of the measures adopted by the Finance Department to bring the conversion proposals, which are now being widely advertised, to the attention of holders of 1922 Victory Bonds was the mailing to registered holders of a copy of the Minister's announcement. Over 100,000 bond holders were communicated with. Replies were not called for, as those who wish to continue their investment are asked to surrender their bonds to any Branch of any charter ed Bank, signifying the maturity of the new bonds desired and obtaining receipt on the official form provided Nevertheless there have been many replies. "Everything has been so satisfactory that I would like the investment to continue," wrote one holder and there have been many letters of like tenor from persons who became investors in bonds for the first time in 1917.

Ahmed Bey Predicts a Bloodless Settlement

Employment Office Recruiting Station

NORTH BAY, Ont., Sept. 20. — (Canadain Press.)—Harry Charlton, superintendent of the North Bay branch of the Ontario government employment service, thought things must have become pretty serious in the Near East, so sudden was the demand last week that his office be turned into a recruiting station.

The service has had on its books for several days, 1,200 jobs in the bush, for which men cannot be found. Workers for the jobs in the northern woods are as scarce as the proverbial hens' teeth.

War hath its charms, and within a couple of hours after the first rumors of trouble in the East had leaked out, four anxious volunteers appeared in the employment office, inquiring if Mr. Charlton were "hiring men for the new war.

FELL FORTY FEET OFF G.T.R. VIADUCT

PORT HOPE, Sept. 20.— Arthur Fisher, Jr., had a thrilling experience on Saturday and while he escaped any serious injury, he has no desire to repeat the performance. With a number of other young men he was engaged painting the G.T.R. viaduct. The plan adopted by the men in getting up and down from the bridge is the old fashioned way of shinning the rope. Arthur Fisher had just reached the top, but when he attempted to swing on to the bridge the rope snapped and he dropped to the ground. The accident happened just opposite Peacock's coal shed, which is probably the highest part of the bridge. It is easily a drop of forty feet and by some miracle or good fortune Fisher escaped without any serious injury. True he is feeling the effects of the long drop to the hard ground but no bones were broken and Arthur is able to be about again as usual. It was at this same place that Roland Jex stepped from a C.P.R. train one night, and he too, escaped with slight injuries.

CONFIRM ACTION

WELLINGTON, N. Z., Sept. 20.—(Canadian Press).—Parliament yesterday unanimously confirmed the action of Premier Massey in announcing that New Zealand would send a contingent of men to defend the Dardanelles against the Turks.

The Turkish Leader Says "Common-Sense Will Win Out in England"—Turks Will Occupy Chanok.

HIS STATEMENT.

PARIS, September 20 (Associated Press). — A bloodless settlement of the crisis in the Near East, in which the British troops will shortly withdraw from the Asiatic side of the Dardanelles, was predicted by Ahmed Ferid Bey, principal spokesman for Mustapha Kemal Pasha in Europe, in the course of a statement to the Associated Press last night.

"Common sense will win out in Britain, despite the apparent belligerency of the British Government," said Lerid, who is the Turkish Nationalist representative accredited to France, "and the British soldiers will soon follow their French and Italian brothers-in-arms to the European side of the Straits."

"Our troops," he continued, "are proceeding to occupy all of Asia Minor up to the Asiatic side of the Dardanelles. We will occupy Chanak, where the British troops are stationed, and if they fire upon up, which we doubt very much, the responsibility for the inevitable bloodshed will be on British shoulders.

"However, we honestly do not expect opposition from the British. If they desire to remain in Chanak and behave themselves, we will occupy the district jointly, but I think they will soon follow the footsteps of the French and Italians to the other side of the Straits.

"Turkey does not recognise any such thing as a zone of the Straits. It does not exist; neither does the Treaty of Sevres, which has not been accepted by any of the Powers. However, we will respect a small neutral zone extending from Constantinople to Ismid, in Asiatic Turkey. Our troops will not advance beyond this line, which is proof that we have no designs on Constantinople.

"We are determined however, to drive all the Greeks out of Asia Minor, and we believe that it would be most unfortunate if any of the Powers interfered with us in this respect.

(Continued on page 5.)

Brew Your Own

25c. ADAMS' ENGLISH 25c.
GINGER BEER
THE BOTTLE MAKES THE DRINK.

AND

25c. ADAMS' LIQUID 25c.
ROOT BEER
THE BOTTLE MAKES THE DRINK.

Temperance Drinks 15c and 25c Bottles

Bond's Drug Store
Cor. George & Hunter Sts.

REINDEER FLOUR

Has proved to be the best (in the most modern and exacting tests) for Bread, Buns, Tea Biscuits and Cake.

A Good Report From Gananoque Regarding the

Pease "Economy" FURNACE

Here is the report made by Mr. Robert Sinclair of Gananoque after thoroughly testing the Pease Furnace in his home:

"We have had a Pease Furnace in our home for five or six years. It has given us very excellent satisfaction, and we are more than pleased with the result."

May we tell you more about this labor and fuel-saving heating apparatus? Our illustrated literature is interesting and will go to you for the asking. Telephone for it today.

W. R. TURNER
Heating Contractor 206 Simcoe St.
Peterboro, Ont. Telephone 581

WONDERFUL THE WAY IT HELPED HER

So Writes Mrs. Lemery Regarding Lydia E. Pinkham's Vegetable Compound

Brockville, Ontario. — "I took Lydia E. Pinkham's Vegetable Compound for weakness and female disorders. I was so weak at times that I could not stand up. I had been this way for nearly three years and the different medicines I had taken had not done me any good. I found one of your little books in my door one day and thought I would give it a trial. I am now on my fifth bottle and it is wonderful the way it has helped me. I am feeling much better, have no weak spells and can do all my work now. I am recommending your Vegetable Compound to all I know and you can use my testimonial to help other women."—Mrs. Casey Lemery 176 Abbott St., Brockville, Ontario.

Lydia E. Pinkham's Vegetable Compound is a medicine for women's ailments, and has a record of nearly fifty years behind it.

For Mothers—"FRY'S"

For true nourishment in delicious form FRY'S COCOA is supreme. Make it this way and you will find it most appetising and digestible. To 3 good teaspoonfuls of Fry's Cocoa add three spoonfuls of sugar, mix well. Then add one half cup of boiling water and mix thoroughly. Add two cups of boiling water and boil very slowly for 5 minutes, stirring occasionally. Then add milk or cream to taste. This will give you Cocoa at its best.

REMEMBER, NOTHING WILL DO BUT FRY'S

The Evening Examiner

PHONES—Editorial, 1601. Business Office, 1600. Private Branch Exchange to all Departments.

The Examiner is a member of the Audit Bureau of Circulation.

The Daily Examiner, published every lawful evening. The Peterborough Examiner, Limited. Office, 419 George Street.

The Weekly Examiner, published Thursday morning.

The Subscription Price of The Daily Examiner is $6.00 per year; delivered in City; out of town subscribers by mail, $4.50 per year; that of The Weekly Examiner is $1.50.

U. S. REPRESENTATIVES.

Special U. S. Representatives—W. H. Stockwell, 529 People's Gas Building, Chicago, Ill.

New York—Chas. F. Miller, 225 Fifth Avenue.

Advertising Rates on application.

R. M. GLOVER, Managing Director.

WEDNESDAY, SEPT. 20TH, 1922.

THE AMUSEMENT FEATURES.

The only serious complaint against the Peterborough Industrial Exhibition was that the Midway features did not correspond to the general excellence of the show.

That Condition was due to the unexpected breaking up at the last moment of the carnival shows that had been secured to form the Midway. The directors had no time in which to secure other attractions, and the result was that in this one department the Exhibition fell behind other years.

Mention is made of the complaint chiefly because it illustrates the fact that the majority of people apparently visit an exhibition for the amusement it offers rather than because of the educational features. The city folk, and their friends from the country as well, find their chief enjoyment in the bright lights and noise of the Midway, in the fireworks and racing and vaudeville. They realize that the solid food as represented by the stock exhibits and other similar departments must form the foundation for the Exhibition repast, but the majority desire the dessert of the amusement features as their portion.

Human nature is human nature even at an Exhibition, and this pleasure-loving trait must be catered to at all times if complete success is to be secured.

TWO GOOD SUGGESTIONS.

The Chamber of Commerce, at its meeting on Monday, passed several resolutions which, if carried out, would do much to increase the popularity of Peterborough and district from a tourist standpoint.

One suggests the utilization of King Edward Park or some other site as a free camp site for motor tourists.

The other proposes that the Provincial Highway be extended to connect with the Kawartha Lakes at Young's Point and Burleigh.

These are both important needs.

The motor tourists visited Canada in large numbers this summer, and there will be many more next year. It is estimated that they have spent millions of dollars in this country this year, and it is to the advantage of Peterborough that as many as possible should be attracted to this district.

A camp site in Peterborough would help to bring this about, and the improvement of the roads in the Kawartha district would have an even more potent effect. If the Provincial system were extended to the lake section the problem would be solved. With a Provincial Highway running from Port Hope to Stoney Lake, it is safe to say that the tourist traffic would be doubled the first year.

Both suggestions of the Chamber of Commerce are in the public interest.

THE REFERENDUM METHOD.

Canada's Cabinet has decided that the question of Canada's participation in the war with Turkey should peace be impossible must be decided by the Dominion Parliament.

That is a democratic course that will be approved widely.

A correspondent of the Examiner would go even further on what he considers the pathway of democracy. The people of Canada themselves should decide the matter for themselves by means of a referendum, and there should be no war without a mandate from the citizens of Canada, he says.

The trouble with the referendum method of dealing with wars is usually that the other fellow is not waiting for any vote of the people. He is preparing his battalion for the fray, and the country that lingered to hold a referendum would find itself beaten before it got started.

The voice of Parliament is the voice of the people, and it should be a sufficient safeguard of Canadian interests to have her own Parliament settle the question of participation in the Near East war.

Referendums may be all right in theory but they are impracticable when the war clouds appear on the horizon.

EVERYBODY'S DUTY.

A Chatham magistrate declares that pedestrians, by their carelessness, are responsible for many automobile accidents.

"In many cases," he remarks, "accidents occur because a motorist, in attempting to evade a jay walker, hits another car."

There is much truth in that statement.

In Peterborough, as doubtless in every city, we have people who stroll across the street in the middle of a block as unconcernedly as if they were crossing their own kitchen.

They do not seem to realize that death may be darting at them from every side, and that their carelessness is not only a danger to themselves but a menace to the safety of others. Motorists in having to swerve their cars hastily to escape hitting these irresponsible walkers, have difficulty in avoiding a clash with other automobiles.

It is time to realize that the advent of the motor car has completely revolutionized traffic conditions, and that upon everybody, automobilists and pedestrians, has devolved the responsibility of seeing that by carefulness the streets are made as safe as possible.

Sometimes motorists are as much in need of protection as those who go round on foot.

MAN AND MACHINERY.

Advocates of the simple life complain that the industrial system is becoming so complicated that the average man is losing his bearings in a welter of machinery and economic relations so confusing that the situation must finally result in a complete breakdown. In reality, the only confusion worth noting is the confusion of thought which gives rise to such conclusions. There is no more reason for confusion in the economic life of to-day than there ever was; certainly this is true so far as the period in which man was forced to divide his labor in order to meet his demands for increased comforts and pleasures is concerned. As a matter of fact, the tendency of economic developments is toward rather than away from simplicity. The worker who performs a simple function in the productive organization has much less to puzzle his brain about than the man who, in the early days, was forced to contrive and produce practically everything he consumed, from wooden shoes to shelter. The simple truth is, that men who see disaster looming in the shape of growing complications in the economic order are incapable of rationalizing its processes and relations. In one sense, there is no more occasion for worry over the realization of the automatic machine than there is over the discovery of the North Pole. The man who lived among the complications of the simple life knew no more about one than he did the other, for neither had been discovered, and that is all that has happened with respect to either — they have simply been discovered, and the machine has been utilized. The utility of the discovery of the North Pole is not exactly clear; perhaps the scientists know what it is, and it is possible that we are all benefitting from their knowledge without suspecting it. The fact that the man who pushes the button which sets the automatic machine going cannot take the machine apart and put it together again affords no ground for pessimism.

In the last analysis, the automatic machine is merely a sublimation or extension of the properties of the human body which enable man to produce the things he needs. An electric crane is so much muscle exerted in lifting from one place to another materials upon which man is at work in the process of production. The telescope is an extension of eyesight; the camera is merely an instrument for making a permanent record of the things the eye sees. The telephone, the telegraph, the wireless and all instruments of communication, including newspapers, books and all printed matter, simply extend the human voice. Automatic machines are merely so many tireless hands which move more rapidly and with less friction than it is possible for the human hands to move. Automobiles, ships, locomotives, airplanes and other instruments of transportation are nothing more than sublimated legs which carry us from place to place more rapidly than our own can carry us. The use of these extensions of the properties of the human body requires no more mental effort than is required for the use of the functions of which they are the extensions. To require that every man should understand every detail and principle of the mechanics of any of these things is no more reasonable than to require that every man be a surgeon or a doctor of medicine. When the human body gets out of order we call an expert—a doctor. That is all we do when a machine breaks down. The man who pushes the button which starts the machine is merely the brain of the machine, the will or force which says when it must get busy. That is all that the average man does or knows about it when he commands his legs or hands to move. There is no more reason for the man at the machine to comprehend the inner workings of the machine than there is for him to comprehend his own inner workings; these are matters for experts.

Nor is there any basis for the complaint that the man who does nothing more than push a button which sets a machine going is losing or will lose the creative impulse. He is in much more danger of degenerating physically than he is mentally, assuming that he has any desire to develop his mental qualities. His opportunities for mental development and for giving free play to his creative impulses are certainly greater under the increased leisure and relief from back-breaking physical labor which the automatic machine has brought the average man. Certainly routine and repetition are fagging, tiring and annoying to the sensitive and highly strung, and, to some extent perhaps, to the more obtuse, but the man who takes his place beside an automatic machine in order to supply the lacking spark of intelligence which is needed to make it work for man much more efficiently and prodigiously than man can work for himself, is simply performing a task as a contribution to co-operative production, and that task is done in payment for the things he consumes. Labor has always been more or less irksome to the average man, and perhaps always will be, but we all must labor in some department of the economic organization. If the man who pushes buttons tires of his job, there is nothing to keep him at it if he has the ability to do something more valuable. Or, if he craves to exercise his creative impulses, there is nothing to stop him. The machine and the economic organization afford him more leisure to give free play to all his latent powers. Modern industry stifles nothing—life under it ought to be as easy as an old shoe.—Monetary Times.

EDITORIAL NOTES AND COMMENT.

The storm in the East may, after all, prove to be only a sun-shower.

The Provincial ploughing matches should stir up the country considerably.

Attendance figures at the Lindsay Exhibition will doubtless continue to remind people of the totals of Russian prisoners captured in the early days of the Great War.

With the stand that Canada's Parliament must decide whether or not Canada should participate in war with Turkey if the conflict materializes there can be no serious quarrel.

Henry Ford's action in closing down his plants may be based on principle, but the thousands of men who are thrown out of employment will have difficulty in finding any justice in it.

Newspapers are beginning to get their "Shot in mistake for a bear" and "Do your Christmas shopping early" headings ready for use.

War rumors cause the coal problem to be forgotten, but the trouble is that it will bob up again later on when the cold weather will cause its significance to be appreciated.

The Mail and Empire declares that Canada's first contribution in the event of war should be all her able-bodied Greeks of military age.

Advertising Pays

If You have Lost Anything, Found Anything, or Want Anything, try an Advertisement in the Examiner.

YOU WILL GET RESULTS

Exide

MADE IN CANADA

BATTERIES

So important is a good battery to your comfort and economy in motoring that you should make sure your new car is equipped with a long-life Exide

Exide Batteries of Canada, Limited

153 Dufferin Street

Toronto

WISE AND OTHERWISE

A conservative is one who has his.

* * * * *

The greatest problem man has is man.

* * * * *

The composing room cynic says the flapper type is display type.

* * * * *

It shouldn't take long to decide whether to sacrifice Article X or Europe.

* * * * *

The poor fish may be trimmed at intervals, but at that he has more fun than the selfish.

* * * * *

A pistol will protect the honor of a man's home, but a virtuous wife will do it much better.

* * * * *

The easiest way to live on the fat

of the land is to invent some kind of reducing exercise.

* * * * *

When one of these old boys gets the flapper craze, it seems peculiarly fitting to call him a sexagenarian.

* * * * *

The coal shortage indicates that at least half the stills will be compelled to shut down by Christmas.

* * * * *

Still, it won't help much if beer comes back fifty years or so after everybody has lost the taste for it.

* * * * *

Free country? Bah! And the courts trying to interfere with a striking Red's inalienable right to wreck a train.

* * * * *

Considering the general mess of things, it seems rather unfair to refer to the uninhabited places as "wild."

* * * * *

Another thing that persuades a

young married man to settle down and attend to business is an annual set of twins.

* * * * *

A feminine writer says no wife should suffer in silence. But if she is silent, how can she keep from suffering?

* * * * *

The doughboy may have the interest on the European debt, and then when Heaven rains manna he may have that, also.

* * * * *

Lieutenant Doolittle was first to cross the country with one stop; but others are double-crossing it, and they never stop.

* * * * *

Correct this sentence: "You have done right," said the arrested motorist. "I was making forty miles, and deserved rebuke."

* * * * *

In Utopia the rents are just as high as here, but the tenant requires title to the property after he has paid for it seven times.

* * * * *

Eventually we must choose between manufacturing pistols and getting the pay roll safely to the plant.

* * * * *

Nations once fought to protect the national honor, but the record of the last few years reveals that as a mighty small thing to fight about.

* * * * *

By his phenomenal thrift and industry, the German workman now is able to get almost everything except a living.

EXPLOSION VICTIM AT MADOC IS DEAD.

MADOC, September 20. — Kimberly Wager, the young man who was injured in the explosion at the Henderson mines last Thursday, died Monday. The remains were removed to Flinton for interment.

HEMORRHOIDS

Do not suffer another day with Itching, Bleeding, or Protruding Piles or Hemorrhoids. No surgical operation required. Dr. Chase's Ointment will relieve you at once and afford lasting benefit. 60c a box; all dealers, or Edmanson, Bates & Co., Limited, Toronto. Sample box free.

PETER GILLESFIE FALLS FROM TOP OF FREIGHT CAR

Former Hastings Man Sustains Fracture of Both Legs — Hastings News and Personal Mention.

HASTINGS, Sept. 20.—While engaged in his duties as brakeman on a C.P.R. train runnig out of Calgary Peter Gillespie, a resident of Hastings one time, fell form the top of one of the cars on Mcnday and received serious injuries, breaking both legs. Mrs. Gillespie, who was on a visit here at her brothers, received word and left immediately for Calgary.

Personal Mention.

W. Orr is visiting friends in Peterboro.

Chief of Police Duncalfe of Campbellford was in town Monday.

Mr. and Mrs. Dagnall have returned from visiting friends in Peterboro.

Mr. Fred Warner spent Tuesday in Campbellford.

Geo. Goderich, Licence Inspector of Cobourg, was in town on Tuesday.

James Kennan is visiting frieds in Belleville.

Rev. Mr. Hinton and Robert Collins were in Campbellford Tuesday attending the district meeting of the Methodist Church.

Dr. W. C. Campbell spent Tuesday in Peterboro.

Mr. Sutcliffe of the Union Bank, Stirling, is taking the place of Manager J. M. Thompson who is on holidays.

The many friends of Master Everett Hess will regret to learn he is confined to his bed through illness.

Mrs. Thos. Parker has returned home from visiting her daughters in Toronto.

S. Scriver is moving his household effects ito the house lately vacated by F. Blackburn.

The many friends of Mrs. J. Petticrew will be glad to know she is on the road to recovery.

Mr. and Mrs. Frank Nichol of Roseneath weer in town Sunday.

R. Mannel of Toronto is the guest of Mr. and Mrs. F. Hawkins.

P. Kempt and J. Baskins of Norwood were in town Tuesday.

J. C. and Ed. Breithrupt of Kitchener arrived in town on Tuesday. They are owners of the Hastings Tannery Co.

Miss Hawkins of Oshawa is the guest of Mr. and Mrs. F. Hawkins.

J. J. Sayer of Colborne was in town on Monday on business.

F. McDonald, T. Shaughnessey and W. Walsh were in Campbellford Wednesday.

Mr. and Mrs. S. Hatherl spent the week-end in Peterboro.

Lacrosse Thursday.

Hastings and Havelock will cross sticks at Norwood on Thursday afternoon at 4 o'clock. This game will decide who the winner will be for the district.

VOICE OF THE PEOPLE

Editor Examiner:

Dear Sir,— Perchance we will again be forced into war, this by the blunders and fatal mistakes of Lloyd George and his cabinet, who are ready to go to any extremes to cover up same.

However, going into war is a matter of deep consideration and is of so serious a nature that it should only be by a mandate of the people that the country should go to war. Therefore, we should call upon all serious minded people to demand a referendum on this subject.

If other national questions can demand a mandate from the people, why not this, the most serious of all?

I am a workingman and a veteran of the World's War, and conscientiously I must say I am against war, for of what benefit can it be to me and my class? What benefit was any war to the working people?

Our veterans of the late war are to-day suffering, not so much from the war itself, but from the miscarriage of justice to them since the war.

If this is to be another war of patriotism and democracy, why not look around us and we shall find a vast need of patriotism and democracy right here at home, so why go thousands of miles for it?

Press Propaganda.

Press propaganda is already in full swing, ready to warp the mind of the common people, i.e., the working class. City papers already make comment of various veteran organizations responding to a call they know not what of, but it is amusing to think that any commonsense man who knows, that these same organizations could not have discussed the subject as yet en masse.

I notice, too, that several pulpits discussed this matter last Sunday, and if we go to war, it will only be a matter of a short time when these same pulpits and many more will be urging the young men of the country to go to the so-called Empire's aid, forgetting the Lords' commandment, "Thou shalt not kill."

I ask that these few lines be printed in the hope that people might stop and think seriously before they allow any government to force them into war.

Yours truly,
JAS. W. McGILL.

Asthma sufferers

Hilton W. Parks, Waterdown, Ont., writes: "I can safely bless the day you left a bottle of Asthma Remedy with me. I had relief from the first dose and have been improving ever since; can lie down at night and rest; the cough has already left me; I have gained three pounds since I started the bottle, which is now nearly finished. The good news has spread around this district, and already several want to try it. I feel so good over the new life, as it were, I like to tell others."

Briggs' Asthma Remedy

$1.50 per bottle. Money back if not satisfied. For sale at Bond's drug store, corner George and Hunter streets, Peterboro, Ont., or by mail from H. T. Briggs, Whitby, Ont.

12d23 30 6 13 20 27 4 11 18 25 1 8

Shrubs

For Fall Planting

OUR SPECIAL BARGAIN

1 Hydrangea
1 Spiraea
1 Lonicera

3 FOR $1.00

Other Shrubs, 3 years established on our own grounds. 50 and 75c each.

PERENNIALS

All hardy flowers, home grown, at moderate prices. Perennial beds, laid out and planted if desired.

Peterboro Floral Co.

347 George St. Phones 1395-456

Sundays and Nights 1688J

AWARDS

DUNLOP TIRE

Mileage-Calculating CONTEST

CANADIAN NATIONAL EXHIBITION

Actual Mileage Covered in the 143 Hours

2,935 MILES

WINNERS:

PLACE	NAME	ADDRESS	ESTIMATED MILEAGE
1	EVERTON SHUNK	508 Runnymede Rd.	2935
2	BETTY STORRAR	16 Starr Ave.	2934½
3/3	LILY WALLACE	125 Lamb Ave.	2933
3/4	R. H. HELLYER	Waterford, Ont.	2933
3/5	HAROLD HUTCHINSON	Fergus, Ont.	2933
3/6	HOWARD L. KNAPP	West End Y.M.C.A.	2933
3/7	G. H. TESKEY	382 Palmerston St. Sarnia	2937
8/1	WINIFRED MACDONALD	365 Princess Ave., London	2932¾
8/2	GEO. H. QUANTZ	Richmond Hill, Ont.	2932
8/3	H. G. McPHERSON	7 Cowan Ave.	2932
8/4	THOS. SPAFFORD	1 West Ave.	2932
8/5	LESLIE MOTT	Waterford, Ont.	2932
8/6	HAROLD NESBITT	Box 215, Merritton, Ont.	2932
8/7	HARRY MOTT	Waterford, Ont.	2931½
8/8	FRED. MILLS	211 Ennerdale Road	2931½
8/9	ORSON IRVING	220 Dunn Ave	2931½
8/10	HERBERT T. BATES	295 Jarvis St.	2931½
8/11	J. E. JOHNSTON	32 St. Joseph St.	2931½
8/12	W. E. APPLETON	20 Rolyat St.	2931½
8/13	ARTHUR E. COX	135 Church St.	2931
8/14	HAROLD BIDWELL	25 Westmoreland Ave	2931
8/15	J. H. FINDLAY	968 2nd Ave., Owen Sound	2931
8/16	GORDON G. JOHNSTON	13 Silver Birch Ave.	2937½
8/17	DIRK GOOSEN	9 North St.	2937½
9/1	WM. DOW	188 St. John's Rd.	2928
9/2	G. VARCOE	Bowmanville, Ont.	2927
9/3	J. H. DUNCAN	Hanover, Ont.	2940
9/4	SYBIL FAIRN	199 Kingswood Rd.	2940
9/5	W. J. HOLMES	Blenheim, Ont.	2940
9/6	J. M. NELSON	Beaverton, Ont.	2940
9/7	SPENCER GLEDHILL	97 Priscilla Ave.	2941
9/8	CARL DUFFUS	397 Reid St. Peterboro, Ont.	2941 1/5
9/9	BRUCE SPAFFORD	2165 Gerrard St., E.	2942
9/10	H. R. FROST	542 Aylmer St., Peterboro	2943
9/11	HORACE COOK	488 Concord Ave.	2943

Where street address only is given the City is Toronto.

On account of the Prize Winners, designated by the numbers 3/3, 3/4, 3/5, 3/6, 3/7 being tied for third place the Judges decided to take the total Prize Money represented in Prizes No. 3, 4, 5, 6, 7, and divide it equally amongst the five contestants.

JUDGES:

Dr. P. E. Doolittle, President. Canadian Automobile Ass'n. | Mr. Warren R. Hastings, Editor, "Canadian Motorist" | Mr. W. G. Robertson, Sec'y, Ontario Motor League

Cheques are in the mail. Total amount of prize money in cheques, $511.00.

Approximately 35,000 people cast votes. While congratulating the winners, we want to thank each and all for the great interest which they showed in the Contest.

Dunlop Tire & Rubber Goods Co., Limited

Head Office and Factories: Toronto. Branches in Leading Cities

"Dunlop Cord Tires Are the Master Mileage Makers"

NEGOTIATIONS WITH THE DE VALERA FACTION

BELFAST, Sept. 20. (Canadian Press). — Dublin Correspondent of the Belfast Telegraph asserts to-day that negotiations are proceeding between De Valera and the provisional government.

There is growing feeling in Dublin adds the despatch that it would take years to suppress rebels. Moreover, rebels are feeling pinch in the matters of supplies.

ROYAL NAVY CIGARETTES

PETERBORO, DURHAM, VICTORIA, HASTINGS AND NORTHUMBERLAND---PAGE FOR DISTRICT READERS

THE DAY'S DOINGS AS RECORDED BY THE EXAMINER'S STAFF OF CORRESPONDENTS.

"FRUIT-A-TIVES" SAVED HER LIFE

This Fruit Medicine Always Gives Relief

917 Dorion St., Montreal.

I suffered terribly with *Dyspepsia*. I had it for years and all the medicines I took did not do me any good.

I read something about *"Fruit-a-tives" being good for all Stomach Trouble and Disorders of Digestion*, so I tried them.

After finishing a few boxes, I was entirely relieved of the Dyspepsia and my general health was restored; and I am writing to tell you that I owe my life to "Fruit-a-tives"

Mlle. ANTOINETTE BOUCHER.

50c a box, 6 for $2.50, trial size 25c. At dealers or sent postpaid by Fruit-a-tives Limited, Ottawa.

FRACTURED HER ARM

Mrs. Alfred Fulford sr., was coming down Bedford street when she tripped over one of the street boxes of the waterworks system. In endeavoring to save herself, Mrs. Fulford threw out her hand, but she fell with such force that her left arm was fractured at the wrist and a bone in the hand dislocated.—Port Hope Guide.

SURVEYORS IN THE NORTHLAND

Apsley Residents Wondering If An Election Is In Prospect—Apsley News.

APSLEY, September 20. — Mild excitement is noticeable in the village, due to the presence of some Government surveyors, who for the past week have been surveying the road from Apsley in the direction of Clydesdale.

This work, it is rumoured, is preliminary to the building of a Provincial Highway from Lakefield to Bancroft. The residents, on the whole, are pessimistic, however. Hope deferred maketh the heart sick, and attention to the needs of the north country in respect to transportation has so often been promised and then sidetracked, that any move in this direction is now viewed only with suspicion, and dubbed an election dodge.

Anyway, it is asked, why are they surveying the most difficult, divergent, and barren route, instead of taking the more direct and easier East Road through Lasswade, where there are thousands and thousands of cords of wood, and lumber, besides mineral resources that only require development?

Special Service.

The annual harvest thanksgiving service was held at St. Paul's Church, Lasswade, on Sunday last. The church was very lavishly decorated with grain, vegetables, fruit, and flowers by the members of the congregation, who vie with each other in the quantity and quality of their harvest thankoffering. The service was hearty and the singing, assisted by members of the choir of St. George's, Apsley, was above the average.

Infant Dead.

Victor George, the six-months-old son of Dennis Hendley, died on Sunday morning after a short illness, and was buried in the cemetery at Apsley—alongside its mother, who died a few days after its birth—on Monday afternoon, Mr. McTavish, the Methodist minister, conducting the service.

Conduct Lectures.

Rev. C. Spence has been notified by the St. John's Ambulance Association that he is authorised to conduct lectures in Apsley, under the auspices of the Ontario Council of the Association for Form B certificates in First Aid to the Injured. The classes will commence in October, and prospective students should give in their names to Mr. Spence before 30th September.

Harvest Festival.

The harvest thanksgiving service will be held in St. George's Church on Friday evening, 29th September.

Tender Accepted.

Mr. Duncan Brown has been notified that his tender for carrying the mails between Lakefield and Apsley for the next five years has been accepted by the Post Office Department, vice W. Thompson, whose term expires at the end of this month.

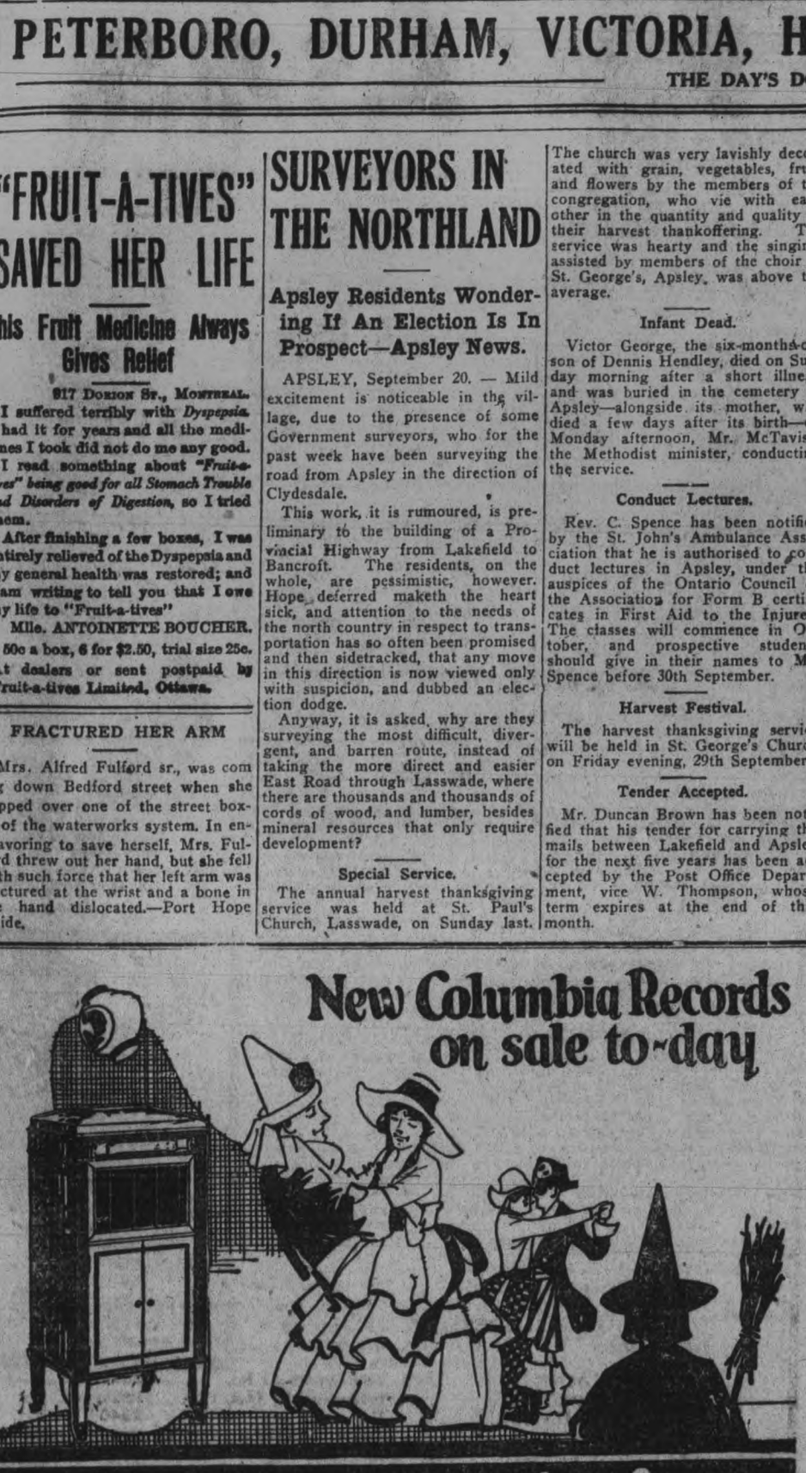

Dance Records

Say It While Dancing (Silver) Fox-Trot The Sneak (Brown) Fox-Trot Eddie Elkins' Orchestra	A-3669	85c
Send Back My Honeyman (Handman) Fox-Trot Georgette Henderson) Fox-Trot Ted Lewis and His Band	A-3662	85c
Silver Stars (Wenrich) Fox-Trot In Rosetime (When We Said "Goodbye") (Earl) Fox-Trot Paul Specht and His Hotel Astor Orchestra	A-3672	85c
Truly (Rose) Fox-Trot Susie (Kilmar & Ruby) Fox-Trot Knickerbocker Orchestra (Under Direction of Eddie Elkins.)	A-3670	85c
Romany Love (Zamecnik) Fox-Trot Clover Blossom Blues (Keyes, Erdman, Meinken) Fox-Trot Paul Biese's Orch.	A-3673	85c
Grey Morn (Ward & Standish) Fox-Trot Flapper Walk (Westphal) Fox-Trot Frank Westphal and His Rainbo Orch.	A-3661	85c
Come Along (I'm Through with Worryin') from *"Ziegfeld Follies 1922."* (Layton) Fox-Trot Ray Miller and His Orchestra Two Little Wooden Shoes Intro. "Swanee Sway" from *Spice of 1922."* (Hanley) Medley Fox-Trot Ray Miller and His Orchestra	A-3671	85c
Lights and Shadows — Waltz (Deiro) Moonlight Waltz (Deiro) Accordion Solo Guido Deiro	A-3665	85c

General

My Cradle Melody (Just Carries Me Back to Old Virginia) (Meyer) Male Quartette Orch. Acc. Criterion Quartette Down Old Virginia Way (Oleman and Gillette) Tenor and Baritone Duet, Orch. Acc. Charles Hart and Elliott Shaw	A-3667	85c
Roll, Jordan Roll—Male Quartette I Know the Lord Laid His Hand on Me —Male Quartette Fisk University Jubilee Singers	A-3657	85c
Drowsy Waters — Waltz Ua Like—Noa Like Ferera's Hawaiian Instrumental Quartette	A-3658	85c

Song Hits

Just Like A Violin (Hopper) Comedienne Good Mornin' (It's Mighty Good to be Home) (Bennet) Comedienne, Orch. Acc. Nora Bayes	A-3669	85c
I'm the Black Sheep of Dear Old Dixieland (Morgan) The Yankee Doodle Blues (Gershwin) Comedians, Orch. Acc. Van and Schenck	A-3668	85c
In My Home Town (Kalmar and Ruby) The 19th Hole (Wenrich) Tenor Solo, Orch. Acc. Frank Crumit	A-3666	85c
If I Can't Have You I Don't Want Nobody At All (Brown and Morgan) Lonesome Longin' Blues (Roberts) Comedienne, Orch. Acc. Dolly Kay	A-3664	85c
Away Down South (Akst.) Comedienne, Orch. Acc. Marion Harris Send Back My Honeyman (Handman) Comedienne, Orch. Acc. Marion Harris	A-3659	85c
What Do You Care (What I Do) Lonesome Mama Blues (Brown) Comedienne and Jazz Band. Edith Wilson and Johnny Dunn's Original Jazz Hounds	A-3674	85c

Opera and Concert

Muineira (Sarasate) Violin Solo, Francis Moore at the Piano Duci de Kerekjarto	49931	$1.50
Salut D'Amour (Love's Greeting) (Elgar) Violoncello Solo, Piano Acc. Pablo Casals	80158	$1.00
Melody (Dawes) Violin Solo, Eddy Brown The Broken Melody (Van Biene-Bonime) Violin Solo, Josef Bonime at the Piano Eddy Brown	A-3656	$1.00
Prince Igor (from *"Prince Igor"*) (Borodin) Zampa Overture (Herold) Metropolitan Opera House Orchestra	A-6218	$1.65
Carry Your Cross With A Smile (Gabriel) Calvary (Sweney) Baritone Solo, Orchestra Accompaniment Oscar Seagle	A-3663	$1.00
A Song of the Hills (Jacobs-Bond) Tenor Solo, Orch. Acc. Tandy Mackenzie	80351	$1.00
Mignon-Polonaise "Io Son Titania" (I Am Titania) (Thomas) Soprano Solo, Dinorah "Ombra Leggiera" (Shadow Song) Soprano Solo, Flute Obb. by Ellis McDiarmid Florence Macbeth	A-6219	$1.65
Carmen—Canzone Del Toreador (Bizet) Barbiere Di Siviglia—Largo Al Factotum (Rossini) Baritone Solo Giuseppe Campanari	A-5777	$1.65

Hear these Records at any Columbia dealer

COLUMBIA GRAPHOPHONE COMPANY, TORONTO 221

The J. M. Greene Music Co., Limited

"The Home of Good Music" - Charlotte Street

Stores at Peterborough, Lindsay, Belleville, Kingston, Barrie.

LAKEFIELD NAVY LEAGUE MEETING

C. Adams Gave Address—Objective of $200 For the Village.

LAKEFIELD, Sept. 20.—The Navy League drive for $200 got away with a good start this week, over $50 being subscribed in a few hours. A collection in the Public and High schools and "The Grove" should do a great deal toward increasing the funds. There will be a personal canvass also.

Annoymous Gift.

An anonymous gift has been made to St. John the Baptist's (Anglican) Church of a glass "cruet" to complete the communion set.

An Omission.

In the report of the election of officers of the A.Y.P.A. of St. John's Church, the name of Mrs. Trude Waldon was inadvertently omitted from the Executive Committee.

Personal Mention.

J. A. Porter spent a few days in Toronto last week.

W. L. Ianson of Viamede, Mount Julian, was in the village on Friday last.

Miss Bella Hamilton, who has been visiting friends in Toronto, has returned home.

W. G. Garbutt of Hamilton is visiting his parents in the village.

Misses Eleeta Preston, Veronica Johnston and Elsie Kidd are among the Lakefield pupils entering Peterborough Normal School this year.

W. Garbut, who spent a week with his family in the village, left last week for Toronto.

Mrs. F. J. Burgess and Miss Helen Burgess were guests of friends in Peterborough last week.

Mr. and Mrs. G. G. Hendren were in Peterborough on Friday.

Miss Jean Thomson, Industrial Secretary of the Y.W.C.A., Hamilton, is visiting her parents in the village.

Mrs. A. G. Clysdale was a visitor to Peterborough on Friday.

T. H. Adams of Peterborough spent Monday in the village on business.

Mr. and Mrs. J. H. Payne were in Peterborough on Friday last.

A. J. Young, Misses Mina and Saidie Young and Miss Frankish were in Peterborough on Friday.

S. Harrison was in Peterborough on Friday.

W. A. Doidge of Toronto was a week-end visitor in the village.

Mr. and Mrs. John Allen and Mrs. A. Dodds were visitors to Peterborough on Friday last.

E. G. Adams, representing the Navy League of Canada, is spending a few days in the village.

H. J. Clarke was in Peterborough on Friday.

Miss Grylls spent Friday in Peterborough.

Mrs. Miller and Miss Mildred Miller, who have been the guests of Mr. and Mrs. W. L. Ianson at "Viamede," passed through the village on Friday en route to their home in Sunderland.

A. Jory spent Friday in Peterborough.

Miss Gwendoline Simpson of Warsaw spent the week-end at her home in the village.

Miss Trude and Miss Etta Leggott were in Peterborough on Friday last.

Mrs. Porter, Master Gordon and Miss Helen Porter, who spent the summer in British Columbia, returned home last week.

Mr. and Mrs. A. S. Murduff, who spent their honeymoon with Mr. and Mrs. John Murduff, returned to their home in Hamilton last week.

A. J. Kidd returned home last week after a three months' trip to the Canadian West.

Mrs. W. C. Dunford and Miss Phyllis Dunford of Toronto are guests of Mrs. Isaac Watson.

Miss Ruth Junkin is visiting friends in Toronto.

Miss Rose Brooker of Cleveland and Miss Rose Stockwell of Boston, who spent a fortnight at Lake Katchewanoonka, returned to their homes on Friday last.

Geo. Lake of Timmins is the guest of his brother, Chas. Lake.

LAKEFIELD EXHIBITION

(Continued from Page 1)

weight.

J. McManus won the heavy event and Hugh Matthews the lighter, both men of Lakefield.

Concert and Dance.

At night a concert in the town hall, under the auspices of the Agricultural Society, proved very successful, both in attendance and patronage. This was followed by a dance, in which the younger set particularly indulged until a late hour.

MARRIAGE A LA MODE.

In Iceland there is a queer little custom that is never neglected on a wedding day—that of breaking a small stick.

NEWS OF HAVELOCK AND THE DISTRICT.

Injured in Motor Car Accident—Personal Mention.

HAVELOCK, Sept. 20.— Miss Laura Bunkman of Toronto spent the week-end at her home here.

Mrs. H. F. McNichol and Mrs. Dr. McLean spent Saturday in Peterboro.

Mrs. C. Roberts spent Friday in Peterboro.

Mr. Stanley Holcombe of Oshawa spent a few days last week at his home.

Mrs. Frank Watson was in Peterboro on Saturday.

Mrs. Dickison and daughter, Edna spent Saturday in Peterboro.

Mrs. Stanley Barlow spent Monday in Peterboro.

Mr. T. P. Lancaster spent Friday in Peterboro.

Mr. and Mrs. Carman Holcombe ad children of Delora were the guests of Mr. and Mrs. Wellington Holcombe on Friday.

Miss Bessie Curtis of Toronto is visiting at her home here.

Miss M. McWillams returned from Toronto on Saturday after spending the past two weeks there.

Mrs. Hooper spent Saturday in Peterboro.

Miss Julian Carter was in Peterboro on Saturday.

Mrs. Harry Burnett was in Peterboro on Saturday.

Miss Olive Haig while out motoring on Saturday, the car which she was in, turned over and she was very badly bruised but lucky to say no bones were broken.

Mr. and Mrs. H. Lamey of Hastings were week-end guests of Mr. and Mrs. Albert Armstrong.

Mr. Walton Kennedy of Toronto came down on Saturday night and motored home with his mother and sisters, who have been summering at their cottage for the past two months.

Mr. Ross of Peterboro was in town on Tuesday.

NORTH MONAGHAN.

NORTH MONAGHAN, September 20. — Rev. Dr. Meyers, curate of St. John's Church, preached an inspiring sermon on Sunday evening last at St. George's Church, South Peterborough.

Mr. Norman Patterson, of Peterborough, has taken over the grocery business at the corner of Monaghan Road and Cameron Street, formerly owned by Mr. and Mrs. Inch.

Mr. and rMs. Inch and family, of North Monaghan, left on Monday to reside in Peterborough.

For Indigestion

Sour, Acid, Gassy Stomach, Bloating, Flatulence, Try Stuart's Dyspepsia Tablets.

After eating or at any time chew one or two Stuart's Dyspepsia Tablets. They relieve the gassy, sour risings, flatulence, belching, bloating, heartburn, pressure and such troubles due to indigestion because they give the stomach the alkaline effect the same as when the stomach is working normally. Carry them loose in your pocket. Just chew them. Get a 60 cent box to-day, any druggist. They sure do the work. You know from experience that if the stomach works without gassiness, sour risings, belching and so on, you generally feel fine, no headache, no constipation, none of that dead, tired feeling. Be sure to get a box of Stuart's Dyspepsia Tablets known to wise people all over the U. S. and Canada as the one reliable relief for indigestion.

AHMED BEY PREDICTS, ETC.

(Continued from Page 1.)

"Turkey earnestly desires a peaceful settlement of the crisis. We want to get around the conference table with the Allied Powers and make peace. Our troops will not make a single move on European Turkey, pending the signing of the peace treaty, but our just demands must be granted in that treaty. We demand all of Asia Minor, Constantinople for our Sultan, all of Eastern Thrace, and Adrianople. Western Thrace we will discuss at the conference.

"We care quite willing to have an international control of the Straits, and if the United States wishes to be included in this control we would gladly accept her participation. Turkey, of course, must have an equal voice."

Turkish Optimism.

The Turkish headquarters in Paris had the air of frank optimism yesterday. The Turks there appeared to feel sure that the present crisis would end by the withdrawal of the British troops from Asia Minor.

Reports reached these headquarters yesterday that Great Britain had already modified her policy, and that a Franco-British agreement on the Near East situation is expected as the result of Lord Curzon's visit.

Ahmed Ferid Bey, referring to the burning of Smyrna, said:

"You may tell the American people that it is absolutely unjust to believe that the Turks set fire to Smyrna. We had everything to gain and nothing to lose by keeping the city intact. The burning of the city was a great loss to Turkey, and the blame for it cannot rest with her."

Let me tell you what I know about

BAKER'S COCOA

"My mother and my mother's mother used it, and I have used it all my life. There never has been anything better, never anything quite so good. Indeed, it seems to me that Baker's Cocoa is better and better as time goes by. No other cocoa seems to have such a delicious flavor or such an attractive color."

Walter Baker & Co., by processes peculiar to their method of manufacture and by the use of the most improved machinery have produced a cocoa which can be and is used as a standard for purity in chemical analyses.

REGISTERED TRADE MARK

MADE IN CANADA BY

WALTER BAKER & CO. LIMITED

Established 1780 Dorchester, Mass.

CANADIAN MILLS AT MONTREAL

Booklet of Choice Recipes sent free

NINETY-EIGHT STUDENTS AT JOURNALISIC COURSE.

Presentation Made to W. J. Dunlop, the Director.

MILLBROOK, Sept. 20.—Ninety-eight students, representing thirty-one newspapers and other publications, and coming not only from all parts of the Province, but also from more distant points as well, attended the short course in journalism at the University of Toronto last week. Besides those actively engaged in journalistic work, teachers and university and high school pupils, were attracted by the opportunities of the course, which is under the University Extension Department, with W. J. Dunlop as director. The lecturers included Professors W. J. Alexander, English literature and composition; G. M. Wrong, Canadian constitutional history; P. A. W. Wallace, newspaper style, gathering material, etc.; A. R. Clute, newspaper jurisprudence; C. A. C. Jennings, editorial writing; A. H. Moore, mission of the weekly newspaper; M. J. Patton, Government sources of information, and L. O. Thomas, Canada's natural resources. On Friday evening a reception for the faculty and students was held in the Graduates' Union, Sir Robert and Lady Falconer and Mr. and Mrs. Dunlop receiving. As a slight mark of their appreciation of the unfailing courtesy and helpfulness of Mr. Dunlop, the class presented him with a bronze desk set, Mr. Malcolm Macbeth of The Milverton Sun making a capable chairman, an impromptu address being made by Mr. F. W. Galbraith of The Red Deer Advocate, Alberta, and Miss S. O'Leary of the Natural Resources Intelligence Branch, Ottawa, presenting the gift. Mr. Dunlop made an appropriate reply, and others who spoke were Sir Robert Falconer, Professors Wrong, Alexander and Wallace, all expressing their pleasure in the associations of the week, and also in the intelligent response which the class had shown in the instruction given. The reception afforded an excellent opportunity for both faculty and students to becomes better acquainted, as each was "tagged" by the Secretary with their name and address as they came in the door. This is only the second year for the course being held, and several improvements are promised for next year, including a prominent newspaper woman as one of the instructors. This was thought advisable in view of the fact that fully fifty per cent. of the students were women, and most of these actually connected with either newspapers or magazines. That a rather wide field is drawn from is evidenced by the knowledge that one young lady journalist from Alsace-Lorraine, France, travelling in Canada, attended the lectures; another who is engaged in Social Service publicity work, came from North Dakota, and a former graduate of the university, at present home from China, was also a member of the class; while one editor travelled from St. John's, New Brunswick, to take in the course. The leading city dailies were represented, also a large number of weeklies, and such magazines as Musical Canada, Canadian Countryman, The Canadian Nurse, The Red Cross Junior, Optometric News, Women's Work, MacLean Publishing Co., Varsity, etc. A number of the members of the Women's Press Club registered, their organization being in session in the city on Friday evening and Saturday.

AWARDED TIMBER LIMIT.

PORT ARTHUR, Ont. Sept. 20.—(Canadian Press)—Kust Justin, contractor, Port Arthur, the successful bidder for the Jellicoe Timber limit, comprising seventy seven square miles of territory on a point east of Jellicoe Station on the Canadian National. Three hundred men will be employed there this winter taking out pulp and ties.

AT STONEY LAKE

JUNIPER ISLAND, Sept. 20.—Mrs. Mairs closed her summer home, "Pinehurst," last week, and with Miss Mairs returned to Toronto.

The stork visited "Viamede" last Friday night and left little daughter with Mr. and Mrs. Ianson.

Miss Irene Thompson of Peterborough is visiting her parents, Mr. and Mrs. Wm. Thompson of Mount Julian.

Miss Collins of Rochester is a guest at Mount Julian Hotel.

Clean to handle. Sold by all Druggists, Grocers and General Stores

SMOKE

SENATOR CUT PLUG

DELICIOUSLY 15¢ A PACKAGE FRAGRANT

Also packed in ½ lb. tins

AT 40,
4 of 5
ARE IMPERILED
Four persons out of every five past forty, and thousands younger, contract Pyorrhea. Bleeding gums are the danger signal. Heed it for the sake of sound teeth and health.
Brush your teeth with
Forhan's
FOR THE GUMS
More than a tooth paste —it checks Pyorrhea
35c and 60c in tubes

NEWS OF WARKWORTH AND THE DISTRICT.

Many Visitors to Village During the Week—On the Sick List.

WARKWORTH, Sept. 20.— Mr. Lawrence Beatty has returned home from Kincaid, Sask., on account of the serious illness of his father, Mr. Wm. Beatty.

Mr .and Mrs. Oscar Phillips, Mr. and Mrs. J. Phillips, also Miss M. Phillips and Mr. A. Phillips spent Sunday at the home of Mr. Sheldon Phillips of Colborne.

Warkworth Fair will be held Oct. 4th, 5th and 6th.

Mr. Pat Corkery, baseball pitcher for the W.A.A.A., has returned to his home in Harwood. Mr. Corkery made many friends during his stay here.

Mr. Douglas Redner of Rednersville, called on friends here Monday.

Mrs. J. Farrell is visiting at the home of Mr. John Ferguson.

Mrs. W. R. Dowkins, who has been in Toronto, is spending a few days at the home of her parents, Mr. and Mrs. W. J. Brown.

Father Ferguson, who has been ill is improving.

Mr. J. B. Thompson is still on the sick list.

Mr. and Mrs. Harry Would of Toronto, motored to Warkworth Saturday, bringing her mother, Mrs. Jos. McVety, who has been spending the summer with friends in Western Canada.

Miss Maude Jones is visiting friends in Belleville.

AT DOWNEYVILLE

DOWNEYVILLE, Sept. 20.—Miss Lavina Corregan of Chicago is the guest of relatives here.

Mr. and Mrs. Haskin of Rochester N.Y., who have been visiting here have returned home.

Miss Ethel Gosselin after spending the summer at Rochester, N.Y., has returned home.

Clare Harrington has returned home after a pleasant visit with his uncle, Dr. R. Harrington of Clarence Centre, N.Y.

Mrs. Simon Perdue of Peterboro spent Sunday with relatives here.

A real Smoke
SIR HAIG
Cigar
5 Cents
At all Stores

Early Advertising Copy
Better service can be given advertisers who hand in their copy EARLY IN THE FORENOON or the evening before.
This is particularly true just now when Advertisers find it highly profitably to use the columns of The Daily Examiner, which goes into nearly every home in the city of Peterborough, and the outside villages and rural routes. Total circulation 7,500 copies.

GREAT BRITAIN HAS MODERATED WAR ATTITUDE

Such Is Opinion of French Government, Who Predicts Early Withdrawal of British Troops.

DIPLOMATIC VICTORY.

PARIS, Sept. 20. — (Canadian Press.)—The calling of a peace conference for the settlement of the Turkish problem probably will be the chief result of the meeting at the Foreign Office this morning, at which the French Premier, M. Poincare, the British Secretary for Foreign Affairs Lord Curzon, and the Italian Ambassador to France, Count Sforza, will discuss the entire subject. It is suggested as not unlikely that certain preliminaries of peace will be decided upon by the representatives of these three Powers, which are so closely interested.

Officials of the French Government were confident last night that Great Britain had materially modified her belligerent attitude in the Turkish crisis, and it was freely predicted that the British troops would soon be withdrawn from the Asiatic side of the Straits, leaving the Turks in supreme control in Asia Minor.

It is reliably reported that Lord Curzon comes to Paris in a conciliatory mood and strongly favors an agreement with France and Italy. The British Foreign Secretary will insist, however, on freedom of the Straits, and it is believed he will point out the danger of a Kemalist Bolshevik accord.

The French Governmental representatives scout the idea of such an accord and say the Allies have no need of fear in that respect.

The Allied conference is expected to be held on the assumption that freedom of the Straits is understood; disposition of Constantinople and Eastern Thrace will be left to the conference itself. Unless some unforseen obstacle develops, the meeting between the representatives of France, Great Britain and Italy, it is thought ,will last only one day. There will probably be a second session in the afternoon, after which Lord Curzon will return to London to report to the Prime Minister.

The leaders of the French policy regard the present turn in the Near East problem as one of their greatest diplomatic victories since the war. The newspapers generally point to the "pacific" policy of France, as opposed to the more warlike attitude of Great Britain, as an effective answer to those who continually charge France with being militaristic. It is further asserted by many of the newspapers that by effectively pressing his policy of peace, M. Poincare has averted a new war.

RALLY SERVICES IN OMEMEE ON SUNDAY, SEPT. 24

Harvest Festival in the Presbyterian Church at Night—Omemee Exhibits Won Prizes in Peterboro.

NEWS PARAGRAPHS.

OMEMEE, September 20. — The Rally Day services will be observed in the Methodist and Presbyterian Churches on Sunday morning next. A special harvest festival service, with appropriate decorations and special song service, will be held in the Presbyterian Church in the evening.

Anniversary Event.

The anniversery services in connection with the Presbyterian Church will be held on Sunday, 29th October. Rev. Norman McGillvary, of Knox Church, Orillia, will occupy the pulpit.

Successful Exhibitors.

A few of the prizes at the Peterborough Exhibition were won by Omemee residents. James Bushnell showed his driving horse and received third prize. Fred Bent was there, as in previous years, with his horses, and carried off several first prizes and also a second. John Bent was awarded fourth prize for a load of sheep.

League to Re-open.

The Epworth League of the Methodist Church will re-open after the summer season on Monday evening next with a social evening.

Suddenly Stricken.

The many friends of Mrs. Thomas Atwell will regret to hear of her sudden illness, having been taken to the Nicholls Hospital, Peterborough, on Saturday, where an operation was performed. Her condition now is quite favourable.

Corns Go
Just say
Blue-jay
to your druggist
The simplest way to end a corn is Blue-jay. A touch stops the pain instantly. Then the corn loosens and comes out. Made in a colorless clear liquid (one drop does it!) and in extra thin plasters. The action is the same.
Pain Stops Instantly

Personal Mention.

Mr. Joseph Poiser is having a splendid addition erected to his house on King Street by Messrs. Samuel and Cecil Mills.

Mr. and M ah Carselr etaoin thm Mr. and Mrs. Charles Mills were visitors to Peterborough on Saturday.

A number of our citizens are taking a keen interest in bowling this season. The rink is on Mrs. McCrea's lawn, and attracts many spectators as weil as players.

Mr. and Mrs. Burgess, of Havelock, and son Gordon, of Toronto, were the guests of Mrs. Burgess' brother, Rev. F. R. Stillman, last week.

Mrs. T. A. MacPherson has returned home after a pleasant visit with relatives in Toronto.

Mr. and Mrs. J. Mitchell were visitors to Peterborough on Saturday.

Mr. Thomas Egglestone attended the Oshawa Fair last week.

Mr. Kiggin, of Cavanville, was a visitor in town on Thursday.

Miss Maude Laidley, of Lindsay, spent the week-end with her parents, Mr. and Mrs. A. Laidley.

Miss Bertie Lamb has returned to Toronto after spending her vacation with her parents, Mr. and Mrs. William Lamb.

LET'S DO OUR BEST

So many great men die and leave a name
World-known, world-praised, for some grand meed of learning:
They spend long years of toil and labor earning
Right to a place in some front rank of fame,
While others plod unseen, unheard, and do
The humdrum tillage of some humdrum spot,
The lowly spade-work of some secret plot,
And make their commonplace ring nobly true
We cannot say this man or that does most;
We cannot judge whose work is great or small.
In this great world of ours some tiny deeds
May influence, inspire a countless host,
And some resounding action useless fall!
Let's do our best: 'tis this the Master needs.
Hilary Brown

BETHEL NEWS.

BETHEL, Sept. 19.—Mr. G. H. Fife Mr. John Graham and Miss Mabel Graham motored to Havelock on Sunday

Mr. Stanley Wood, Mr. Stuart Laing, Miss Leita and Miss Jean Wood returned from a motor trip to Mount Julian.

Mr. Edwin Fife spent Saturday evening at Indian River.

Miss M. Kytle of Lang spent a few days last week at Mr. H. Borland's.

Mr. W. Chamberlain spent Saturday evening in Norwood.

Miss E. Reid spent Tuesday afternoon at Mr. H. McKay's.

Mr. and Mrs. W. Garnett returned from Toronto Friday night.

Quite a number from this district attended the dance in Lang, Monday night.

Mr. and Mrs. Dunkley of Peterboro who have been the guests of Mrs. H. Fife, returned home on Sunday.

GREAT DEMAND FOR TANLAC DUE TO MERIT ALONE

It's What the People Say About It That Causes Orders For Nearly a Million Bottles in One Month — Big Toronto Druggists Elated.

The greatest test any medicine can undergo is the "repeat" sales it enjoys. Tanlac's phenomenal record has been possible because of the fact that men and women who buy one bottle invariably return for the second and recommend it to others because it has helped them.

To say that Tanlac now has the largest sale of any medicine of its kind does not begin to tell the story. No other preparation has ever approached the marvelous success of Tanlac, and in the eight years it has been on the market 30,000,000 bottles have been sold. Between June 15 and July 15 of this year orders were received for nearly one million bottles, and it is evident that dealers are still enthusiastic over the ever-increasing demand, by the tone of letters with orders.

On March 23rd The Lyman Bros. & Co., wholesale druggists, Toronto, Canada, wrote: "Tanlac is the best seller in proprietaries we have handled in the last five years. We have sold more than 13 carloads in less than fifteen months."

W. A. Hover & Co., large wholesale druggists of Denver, Colo., writing under date of July 17, state: "We are submitting today our order for the fourth carload of your goods since April 1. Taking into consideration local conditions this demand is not only exceptional, but alone in the record of sales for proprietory articles in this section."

The tremendous popularity of Tanlac is the unquestioned and outstanding proof of its merit. No medicine of less superlative quality and effectiveness could possibly attain such a huge sales record, nor gain, as Tanlac has, the unqalified endorsements of thousands of well-known men and women in all parts of the continent who stand for the best in their communities.

Like all great successes, Tanlac has its imitators, and although there are over a hundred preparations on the market claiming similar therapeutical value, many copying the original Tanlac advertising, the popularity of this preparation continues to grow, and it is unquestionably the most talked of medicine in the world today.

Tanlac is sold by all good druggists.

FRUIT CROPS OF NIAGARA EXCELS.

Exceptionally Good Both As to Size and Quality.

When Nature designed the North American continent one comparatively small area was selected on which to grow to an unusually fine degree the peaches, plums, cherries and other small fruits that add so much zest and variety to our summer menus. This spot was the Niagara Peninsula.

Niagara Peninsula fruit has long been known for its fine flavor and quality, but like many other good things, it was not always available for everyone who wanted it. Not because the Niagara district did not grow sufficient fruit, but because it was not always possible to distribute the fruit so that all localities were supplied.

The fruit industry, like many others, has seen changes recently. The automobile manufacturer learned that if he could make enough cars and place them where everyone could buy them, the price would come down. And so today nearly everyone drives an automobile. The same is proving true in raising and marketing fruit. Efficient methods of distribution are providing an outlet for a larger volume, the grower has an incentive to grow more fruit and the public benefits by getting an adequate supply at reasonable prices.

The fruit crop this year is exceptionally good both as to size and quality. Niagara Peninsula fruit is now on the market all through the Dominion from Halifax to Calgary at prices within reach of all.

The change in marketing Niagara Peninsula fruit has been largely brought about by the organization of the Niagara Peninsula Growers, Limited, with headquarters at Grimsby, Ontario. This association includes most of the best growers in the Niagara district. It was organized last year, but it was not until this season that its effects began to be appreciated.

"In all my experience in handling fruit I have never seen a greater volume grown in any one season," stated Mr. C. W. Baxter, General Manager of the Niagara Peninsula Growers, Limited. "Frequently we have excellent crops of cherries, peaches or one variety of fruit, but this year every crop has been a bumper one. This, of course, has enabled us to supply all localities with fruit of a fine quality at very reasonable prices."

1000 Eggs in Every Hen

New System Of Poultry Keeping—Get Dollar A Dozen Eggs—Famous Poultryman

TELLS HOW

"The great trouble with the poultry business has always been that the laying life of a hen was too short," says Henry Trafford, International Poultry Expert and Breeder, for nearly eighteen years Editor of Poultry Success.

The average pullet lays 150 eggs. If kept the second year, she may lay 100 more. Then she goes to market. Yet, it has been scientifically established that every pullet is born or hatched with over one thousand minute egg germs in her system — and will lay them on a highly profitable basis over a period of four to six years' time if given proper care.

How to work to get 1,000 eggs from every hen; how to get pullets laying early; how to make the old hens lay like pullets; how to keep up heavy egg production all through cold winter months when eggs are highest; triple egg production; make slacker hens hustle; $5.00 profit from every hen in six winter months. These and many other money making poultry secrets are contained in Mr. Trafford's "1,000 EGG HEN" system of poultry raising, one copy of which will be sent absolutely free to any reader of this paper who keeps six hens or more. Eggs should go to a dollar or more a dozen this winter. This means big profit to the poultry keeper who gets the eggs. Mr. Trafford tells how, if you keep chickens and want them to make money for you, cut out this ad and send it with your name and address to Henry Trafford, Suite 580E, Court Bld., Binghamton N. Y., and a free copy of "THE 1,000 EGG HEN" will be sent by return mail.

A LIFE SENTENCE FOR CLAYTON CROFT.

Jury Returns a Verdict of Manslaughter in Chatham Murder Case.

CHATHAM, Sept. 20.—(Canadian Press).—Jury in case of Clayton Croft charged with murder of Gustave Noel, a Charringcross farmer, returned verdict of manslaughter to Mr. Justice Lennox at 2.10 this morning and accused was sentenced to life imprisonment.

On charge of forgery to which Croft pleaded guilty His Lordship imposed sentence of ten years penal servitude. In sentencing Croft on conviction of killing Noel, Justice Lennox said: "Jury finds you only guilty of manslaughter. I have seen no greater exhibition of callousness than you have exhibited here during my term on bench. I find no mitigating circumstances, you schemed and plotted to get possession of this simple man's property. There is no doubt in my mind that you planned crime and I must impose sentence for your natural life." Croft took sentence with eyes flashing defiance at judge. While waiting for jury's verdict he sat in dock coolly reading newspaper.

for bruises
Absorbine, Jr. should be applied promptly, for the chief danger from cuts and bruises is the danger from infection.
Absorbine, Jr. is both a corrective and a preventive remedy; an efficient antiseptic it prevents infection, and its healing and soothing properties take out all the soreness from the wound.
$1.25 a bottle at most druggists
W. F. YOUNG, Inc. 344 St. Paul St., Montreal
Absorbine Jr

STOMACH TROUBLE? INDIGESTION?
Here's Good News for You

Lindsay, Ont.—"Dr. Pierce's Golden Medical Discovery is the best medicine I have ever taken for stomach trouble. For many years I suffered with gastric stomach trouble and nervous indigestion. Would be so bad at times that it was necessary for me to be in bed two or three days at a time. I have doctored and taken many different medicines with little relief. Just recently I began taking Golden Medical Discovery and it has given more relief than all the other medicines I have ever taken. My stomach does not bother me and I have not had any indigestion since taking this medicine. I can highly recommend the 'Discovery' to others who suffer with stomach trouble."—Mrs. Geo. Wellington, 6 John St.
All druggists. Liquid or tablets.

Mrs. Fawcett Gives Advice to Mothers
St. Catharines, Ont.—"I took Dr. Pierce's Favorite Prescription during expectancy when I felt especially in need of a tonic and it benefited me greatly. I always take pleasure in recommending this 'Prescription' to young mothers because I know it will not fail to help them." — Mrs. J. H. Fawcett, 8 Beach St.
Your health is most important to you. It's easily improved. Just ask your nearest druggist for this Prescription of Dr. Pierce's in tablet or liquid form.
Write Dr. Pierce, President Invalids' Hotel, Buffalo, N. Y., if you want free medical advice.

GIRLS! LEMONS
BLEACH SKIN WHITE
Squeeze the juice of two lemons into a bottle containing three ounces of Orchard White, which any drug store will supply for a few cents, shake well, and you have a quarter pint of harmless and delightful lemon bleach. Massage this sweetly fragrant lotion into the face, neck, arms and hands each day, then shortly note the beauty and whitness of your skin.
Famous stage beauties use this lemon lotion to bleach and bring that soft, clear, rosy-white complexion ,also as a freckle, sunburn, and tan bleach because it doesn't irritate.

A WINTER COURSE IS NOW ASSURED

Agriculture and Domestic Science Classes to Meet in Norwood For Three Months.

Mr. F. C. McRae of the Dept. of Agriculture, who was in Toronto recently in connection with securing the three months' winter course in agriculture for this county, reports that Peterboro county has been granted the course and Norwood selected as the centre.

Only four counties in the province were to be chosen so that Peterboro county is very fortunate.

The two other counties selected are North Simcoe, the class to be held at Orillia, and Leeds with the class at Mallorytown. The fourth selection rests between Victoria and Prince Edward counties, the class to be held at Lindsay or Picton.

The course starts Nov. 27th and continues until about Dec. 20th when there is an interval of two weeks for Christmas holidays. The course is then resumed Jan. 3rd and continues to March 2nd. The course will be practically the same as given in the colleges. The staff of lectureres to be sent here will include professors, instructors and specialists in the various lines of study. It is expected there will be 50 or more boys and young men in attendance and 60 or more girls and young ladies. There will be no tuition fees so that it will be a rare opportunity for our young people to better their education.

Suitable accommodation is being arranged for. A class room in the Public school formerly used by the Modelites will be fitted up for one class and the Council Chamber or Dept. building used for another class.

Norwood promises to have a large student population this winter. With 100 attending the agricultural and domestic science courses and over a hundred already entered at the High School. Young people throughout the county should plan now to attend as they will not only receive much practical benefit from the studies, but enjoy the meeting together socially in the long winter months.

POKE BONNETS.

Poke bonnets are shown in a number of interesting size versions, but no trimming is quainter than the wreath of odd French flowers.

IN LAKEFIELD AND DISTRICT

Navy League Drive For $200 Off to Good Start—An Anonymous Gift to Church.

PERSONAL MENTION.

LAKEFIELD, September 20. — A well-attended mass meeting was held in the Memorial Hall on Sunday evening in the interests of the Navy League of Canada.

The president of the local branch, Mr. W. H. Casement, occupied the chair. A massed choir, under the direction of Rev. T. L. White, led the singing.

Mr. Casement, in a short address, introduced Mr. C. Adams to the audience.

Mr. Adams spoke of the great British naval review of July, 1914, that was really a mobilisation of the Fleet, and which he was privileged to witness. There was a marvellous inspiration in that scene, fifty miles of battleships and 87,000 sailors standing at attention to honour His Majesty the King. At the arrival of His Majesty, these 87,000 sailors, led by massed bands, sang "God Save the King." The familiar words of "Rule Britannia" were brought home to one on that great national occasion.

During the Great War, 33,316 sailors of the Royal Navy sank beneath the ocean waves to find a watery grave.

The dependents of these men are provided for by the Government in the same way as the dependents of soldiers. Our appeal is for the widows and children of the sailors of the Merchant Marine, who gave their lives in war service quite as great as that of the Royal Navy or the Army, and for whom there is no aid from the Government. Monuments and halls in memory of the fallen soldiers are erected all over our country and none too many, for we owe all honour to our brave soldiers.

Fourteen thousand sailors of the Merchant Marine gave their lives in the war, and for the 60,000 dependents of these men there is no pension provided by the Government.

The sailor who signs up in the Merchant Marine is faced with the fact that he must cancel his life insurance, and that neither separation allowance nor patriotic allowance will be given those dependent on him. But they did it, yes, in thousands. What did they do in the war? What did they not do? They carried the soldiers overseas, they carried munitions and supplies and the letters and comforts that meant so much to the man in the trenches. Many sank with their ships, and Havelock Wilson is the authority for saying that we have yet to hear of a sailor in the British Merchant Marine who deserted his post.

A record and service like this deserves the same recognition as that accorded to the sailor of the Royal Navy and the soldiers in khaki; but we have knocked in vain at the door of the Government. So in 1917 in Montreal was born the Navy League of Canada to meet this great need. They aim to give to each widow and her family a pension equal to that given the dependents of the soldiers.

Archdeacon Cody, in answering a question as to the need of the Navy League, said that for many years we would be called upon to meet our sacred obligations in this matter, and we must stand by. We do not beg for the Navy League, but merely put before Canadians their duty.

At the meeting of the executive held here a few weeks ago, an objective of 200.00 was fixed, and a response both gratifying and encouraging has been made.

After a Navy League meeting in a certain town, a small boy accosted the representative of the League and gave him a handful of coppers for the cause, which, though the little hoard was toward the purchase of a pair of skates for wich he yearned, appealed to his sense of duty. The officer sent the coppers and a note telling the story to Lady Beatty, who wept over the sacrifice of that little Canadian boy. She sent the money and the story to her husband, Admiral Beatty, on the North Sea, and the story touched his heart, and he told it to his officers, and said: "There are heroes on land as well as on the Iron Duke," and he wired to London for a pair of silver skates to be sent the boy.

A Barnardo boy in Oshawa gave a dollar, and was enrolled as a member of the League, and wears its button.

Billy Sunday said: "Turn hell upside down, and you will find printed there 'Made in Germany.'" Germany's aim during the war was to destroy the Merchant Marine and break the lines of communication. To this end she bent every effort, and used every device, but failed.

Canadians are not as yet possessed sufficiently of the sea-conscious spirit, but it is growing, and the work of the seven sailors' institutes which furnish beds and food for the sailor in port have done wonderful work. Last year these sailors' homes supplied 12,040 beds to sailors ashore, and gave 30,000 meals. Writing materials and comforts were also provided. These things mean more than we can imagine, especially to the sailor on the tramp steamer, the box-car of the ocean, with danger constantly threatening his life.

Canada should have an interest in the sea, as there are 8,000 Canadian ships manned by 4,000 men, and before the war 90 per cent. of them were foreigners. The folly of this was proven over and over, and we are now training our own boys for the sea life. This is one of the aims of the Navy League. We want to find every man on our ships a British-born man. Otherwise, in the event of another war, our Merchant Marine would be on the rocks. Every man and woman, whether a dweller in the city or on the farm, should support this work, as on it depends our national and individual prosperity.

We plan a personal canvass and a tag day, which we hope will be successful. We hope no one will follow the example of the man who got change for a five dollar bill and gave 5 cents to the tagger.

Rev. J. S. Reddick, Rev. P. L. Jull, and Rev. T. L. White all expressed hearty sympathy with the cause, and the meeting was brought to a close by the singing of the National Anthem.

ROYAL
QUALITY SERVICE
ELECTRIC CLEANER
It shouldn't be hard to decide, because—
1. The Royal *cleans by air alone!* Weighs only 11 pounds. A child can carry it up and down stairs.
2. Has extra wide 14-inch nozzle. Cleans greater surface in less time. Cleans in and under places other cleaners cannot reach
3. Instantly adjusts to any floor-surface. Cleans *thoroughly* hardwood and linoleum floors, even concrete!
4. Dust-tight bag that holds *all* the dirt. Easy to remove, simply lifts off.
5. Handy trigger switch. No stooping to turn on the current.
6. Large rubberoid wheels. Cannot scratch or mar floors. Make the Royal exceptionally light-running.
7. Perfect lubricating system. The Royal requires oiling only every *three months.*
8. Simple easily-connected attachments that clean everything.
9. The Royal *cleans by air alone!* No revolving brushes, belts or gears to get out of order or diminish the efficiency.
10. Every part guaranteed by manufacturer.

Made in Canada
We are always glad to demonstrate the Royal Electric Cleaner at our store or in your home—as you prefer. Think over these ten Royal reasons—see the machine demonstrated—then decide for yourself. Ask *to-day* for a *free* Royal demonstration, and the particulars of our easy-payment plan.
The F. R. J. McPherson Co., Limited
450 George Street.

ASPIRIN
UNLESS you see the name "Bayer" on tablets, you are not getting Aspirin at all
BAYER
OK
Accept only an "unbroken package" of "Bayer Tablets of Aspirin," which contains directions and dose worked out by physicians during 22 years and proved safe by millions for
Colds, Headache, Rheumatism
Toothache, Neuralgia, Neuritis
Earache, Lumbago, Pain, Pain
Handy "Bayer" boxes of 12 tablets—Also bottles of 24 and 100—Druggists.
Aspirin is the trade mark (registered in Canada) of Bayer Manufacture of Monoaceticacidester of Salicylicacid. While it is well known that Aspirin means Bayer manufacture, to assist the public against imitations, the Tablets of Bayer Company will be stamped with their general trade mark, the "Bayer Cross."

DON'T DO THIS!

Use
LEONARD
EAR OIL
IT DOES RELIEVE DEAFNESS and HEAD NOISES. Simply rub it in back of the ears and insert in nostrils.
MADE IN CANADA
L. H. Bedlington & Co.
Sales Agents Toronto
For sale in Peterborough by E. L. Payne, McDermid & Jury, Warne Drug Co., Bond's Drug Store ,and all good druggists.

APPLY SULPHUR ON YOUR ECZEMA SKIN
Costs Little and Overcomes Trouble Almost Over Night.
Any breaking out of the skin, even fiery, itching eczema, can be quickly overcome by applying Mentho-Sulphur, declares a noted skin specialist. Because of its germ destroying properties, this sulphur preparation instantly brings ease from skin irritation ,soothes and heals the eczema right up and leaves the skin clear and smooth.
It seldom fails to relieve torment without delay. Sufferers from skin trouble should obtain a small jar of Mentho-Sulphur from any good druggist and use it like cold cream.

CHINA PAINTING
Mrs. Langley McCarthy Teaches Biscoff's New and Beautiful Work in CHINA PAINTING

BUILDING MATERIAL
AT
Reasonable Prices
We keep in stock the following Builders' Supplies:
Cement, Lime
Hard Hall Plaster, Plasterers' Hair
White Rock Finish, Mortar Colour
Plaster Paris, Gypsum Wall Board
Fire Brick, Hard and Soft Coal
Fire Clay, Wood
THOS. A. REHILL
210 Wolfe Street (near C.P.R. Stn.)
'Phones—Office 245, Residence 665W

LIGHT
WOOD
FOR SALE
A block of about 50 or 60 cords of light wood For Sale at
MANNS MILL
Good Kindling Wood

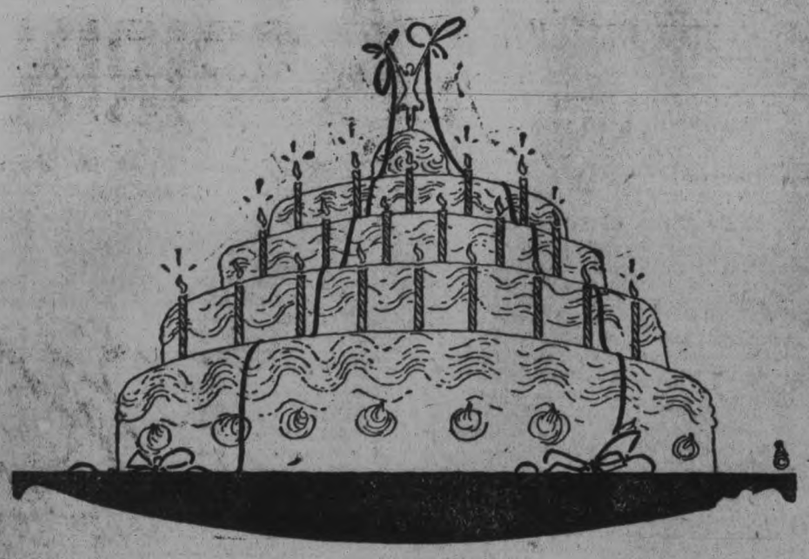

Friday Night's Paper Will Bring the News of Our Great

24th Birthday Bargain Festival

To Celebrate Our 24th Year in Business

The Most Astounding Value-Giving Event Ever Held in Peterboro

The GRESSMAN Company Limited

Grain, Cattle & Produce Markets

PETERBOROUGH MARKETS.

Prices in the dairy markets and in the grains are stationary with last week's quotations. The price of live hogs has dropped by a quarter of a dollar. Peaches are plentiful in the fruit stores, and of good quality, with grapes in evidence at comparatively low prices. The new grapefruit are in—big, fresh citrus fruits from the Isle of Pines, in the West Indies.

A considerable drop in price from last season, of from five to six cents per pound, is prophesied for the dried fruits this season. Stores held in reserve are being cleaned out at low figures.

Grains—Fall wheat, 95c-$1 bush.; Spring wheat, 90-95c; alsike, $5-$7 bush; peas, bag, $1; rough, $1.25; cleaned, $1.35; oats, 30c bu.; rye, 60-65c; barley, 55-60c; flour, half bbl., $3.75-$4.00; pastry flour, 24-lb. bag, 75-90c.

Vegetables—New beets, 5c bunch; leaf lettuce, 5-10c bunch; cabbage, 10-15-20c; domestic tomatoes, 35c basket; onions, 5c bunch; imported onions, 10 lb.; parsley, 5c bunch; carrots 5c bch.; cucumbers, 5c 50-60 bkt radishes, 5c bunch; egg plant, 15c-20c; domestic potatoes 20-25c peck; spinach, 20c lb.; string beans, 10c lb.; Bermuda onions, 10c lb.; new peas, 3 qts. for 25c; celery, 15c; new corn, 15c doz.; cauliflower, 15-20-25c; vegetable marrow, 10-15-20c; pickling peppers, 40c doz.; pickling onions, 25c qt.; sweet potatoes, 2 lbs. for 25c.

Hides and Wool—Cow hides heavy 10c; light 12c horse hides $2.50- $3; calf skins, veal, 15c deacons 75c to $1.00; kips, 8c; sheep skins 75c to $1.00; lamb skins, 40-50c; shearlings 20-25c; fine wool 18-19c; medium 15-16; coarse wool 12-13c.

Dairy Products — Creamery butter, 35-40c lb.; dairy butter, 35c lb.; oleomargine, 24-29c; eggs, 30-35c; shortening, 18-20c lb.; lard, 17-23c; cheese, 25-30c; old cheese, 35-40c.

Fruits—Bananas, 30-50c doz., 10c lb.; Calif. navel oranges, 40c-$1.20; grapefruit, 10-15c each; lemons, 30c doz.; mixed nuts, 25-30c; cocoanuts, 15c; Smyrna figs, 45-50c lb.; green peppers, 3 for 10c; watermelon, 50-75c each; canteloupe, $1-$1.25 basket; peaches, 50-90c basket, 25c peck; red plums, 10c qt.; pears, 30-40c doz.; Bartlett, 65-85c basket; green plums, 55-60c basket; California plums, 15-40c doz.; green grapes, 25c lb.; Duchess apples, 30-40c peck; St. Lawrence apples, 60c peck; blue grapes, 50c basket; blue plums, 15c qt.

Fish—Pink salmon, 20c lb; white fish, 15c.; haddies, lb., 18c.; boneless 25c; halibut, 30-35c lb.; red salmon, 25c lb.; salmon trout, 28c lb.

Hay—Old hay, baled, $20; new loose hay $13 to $14; new hay baled $17; straw, $12.

Meats—Beef, 10-35c lb.; hens, old, 25c; chickens, 35c; ducks, 35c; live hogs, $11.25; dressed hogs, $20; bacon, 37-55c; pork, 24-42c; sausage, 14-20c; veal, 10-32c; lamb, 15-35c.

CASH GRAIN.

MONTREAL, Sept. 20.— (Canadian Press.)—The domestic trade in cash grain was again quiet locally. The flour market was fairly active. There are no further developments in the mill feed market and the demand for rolled oats shows some improvement. There is no change in the baled hay market. A fair business prevails in eggs and a steady feeling in potatoes. Business in butter is still quiet and there is nothing special to note in the cheese market.

STERLING RATES.

MONTREAL, Sept. 20.— (Canadian Press.)—Sterling exchange rates were quoted here yesterday:
Demand 4.4232. Cables 4.4257.

WINNIPEG WHEAT.

WINNIPEG, Sept. 20.—(Canadian Press.)—Cash prices:

Wheat—No. 1 hard, 97 5-8; No. 1 northern 97 5-8; No. 2 northern 97 1-8; No. 3 northern, 94 5-8; No. 4 88 1-8; No. 5, 82 1-8; No. 6, 73 1-8; feed 63 1-8; track Manitoba, Saskatchewan and Alberta 97 1-8.

Oats—No. 2 C.W. 44 1-4; No. 3 C.W. 41 1-4; extra No. 1 feed 41 1-4; No. 1 feed 37 1-4; No. 2 feed 35 1-4; rejected 32 1-4; track 43 1-4.

Barley—No. 3 C.W. 5 41-4; No. 4 C.W. 52 1-4; rejected 49 1-4; feed 49 1-4; track 53 1-4.

EGG MARKETS.

OTTAWA, Sept. 20.— (Canadian Press.) — Export sales reported of storage firsts at 19 shillings and 18 shillings and six pence c.f. Some exporters are still holding for 20 shillings c.i.f., this price figures out in Canadian funds at 41 f.o.b. Montreal. Canadian market firm under light receipts and at many points storage firsts being used to meet local demands.

Toronto higher, specials 43 to 45, extras 40 to 41, firsts 34 to 35.

Montreal steady, jobbing prices unchanged.

Prince Edward Island country points straight gathered 28 to 25, retail Charlottetown 27.

New Brunswick country points 29, jobbing St. John straight receipts 35, extras 45, retail 40 to 50.

WINNIPEG CATTLE.

WINNIPEG, Sept. 20.—(Canadian Press.)— Receipts 2,500 cattle and calves and 24 hogs.

Trading was fairly active on the cattle market to-day at prices in line with yesteroday's close. Good to choice handyweight killers 4.75 to 5.50; best lightweight heifers 4.50 to 5.00, good feeder steers 4.00 to 4.50.

The hog market was decidedly quiet with offerings insufficient to establish a price range.

No trading on sheep and lambs market owing to lack of receipts.

CHICAGO WHEAT.

CHICAGO, Sept. 20.— (Canadian Press.)—Although still nervous, the wheat traders took war possibilities yesterday with more composure, especially as the Liverpool market failed to reflect fully Monday's advance in Amerilca.

Prices here closed unsettled 1 5-8 to 1 7-8c. net lower, with December $1.03 7-8 to $1.04 and May $1.08 1-8 to $1.08 1-4. Corn finished 1-4c. off to 5-8c. advance, oats unchanged to 1-8 and 1-4c. down, and provisions unchanged to a decline of 17c.

CHICAGO CATTLE.

CHICAGO, Sept. 20.— (Canadian Press.)—Cattle receipts 14,000; better grade beef steers, yearlings, western grassers, canners, stockers and feeders steady; lower grade native beef steers, butcher she stock and bulls weak to 25c. lower; mostly 10 to 15c. off; top matured steers 11.70, weight 1,487 pounds; several lots yearlings 11.50; choice two year olds, 11.55; bulk beef steers 9.00 and 10.75; flesh conditions less desirable on western grassers; several lots 7.35 and 8.50 to killers; veal calves largely 25c. higher; bulk butcher she stock, 4.65 and 7.75; bulk canners and cutters 3.15 and 3.85; bulk bologna bulls 4.50 and 4.75; bulk vealers 13.50 and 13.75.

Hogs, receipts 24,000; fairly active on light weights,; slow on others mostly 15 to 25c. lower than yesterday's average; spots off more; bulk 160 to 230 pounds average 9.70 and 9.75; top 9.90; good and choice 2.75 to 325 pound butchers, 8.90 aid 9.50; packing sows 7.50 and 8.25; pigs strong; bulk choice and good 9.00 and 9.35; estimated holdover 13,000.

CAVAN NEWS.

Ida School Fair Sept. 28—Personal Mention.

CAVAN, Sept. 20.—Mrs. Grey of Toronto is visiting her daugher, Mrs. A. Elliot.

Mrs. Whitfield of Oshawa was the guest of Cavan friends last week.

Mrs. R. Hooton, who suffered injuries in an auto accident last week, was able to return home on Saturday.

Mr. and Mrs. Wm. Douglas have returned home after spending a few days in Peterborough.

Mr. and Mrs. H. Keegan, Mr. and Mrs. Jas. Keegan and Ed. Keegan motored to Mariposa last week.

G. Howden spent the week-end with his mother in Peterborough.

Amongst those from this vicinity who attended the Peterborough Exhibition were: Mr. and Mrs. H. Bigelow, R. Bigelow, Miss A. Tinney, Mrs. B. F. Carley, Mr. and Mrs. H. B. Kennedy, Mr. and Mrs. F. Ballantyne and Mr. and Mrs. William Hooton.

Miss Laura Rorke, who has been spending the holidays with her parents at the parsonage, has left to teach school in Muskoka.

Mr. and Mrs. J. A. Rorke have returned to their home in Brantford.

School Fair.

The school fair of North Cavan will be held at Ida on Sept. 28.

When anything goes wrong in Europe they just pack up their troubles in their kit-bags and bring them to the United States.

EXECUTIVE TO RECONSIDER THE CAMPBELLFORD PROTEST

St. Simon's Juvenile Team Will Play Campbellford Juveniles—Police Court News. Personal Mention

CAMPBELLFORD, Sept. 20. — A despatch from Toronto states that the famous "St. Simons" Juvenile team, will meet the Campbellford Juveniles on Thursday, Sept. 21st at the Fair Grounds, in the first of the home and home games. The local boys have been working hard of late and in view of a trip to the city will do their very best to keep old Campbellford on the map.

Bernie Gannon, who had the misfortune to receive a nasty slash on the right leg, just below the knee, at the return match with Bradford underwent an operation on Tuesday afternoon—Doctors E. J. and Fred Free, finding it necessary to scrape the bone—last reports state that he is doing nicely, but will be out of of the game for the balance of the season.

Protest to be "Reconsidered

Following a very emphatic telephone conversation (Pat Kelly at the Campbellford end), word was received from Referee Wm. Hanley, that the protest re Bradford game of September 9th would be reconsidered. A committee will go to Toronto on Wednesday to have the matter finally adjusted.

Secured Wounded Duck

Gordon Fox, was very much surprised the other morning while going to the store house, which is situated right on the river bank to see a dark object resembling some kind of a bird crouching in a corner—upon closer investigation it proved to be a fine big black duck—slightly wounded, which had taken refuge after a long flight from Crow Bay. Needless to say he put it out of misery, and the item "Wild Duck" featured on the menu card, for dinner that day.

Police News

Chief Duncalf had a visitor on Tuesday night and accommodated the gentlemen with board and the gentleman with board and lodging at the Stone House, till he got rested up.

Waterfront News

The "Bessie Butler" looking spick and span, arrived in port Tuesday afternoon, having completed work in connection with sinking some gates at Frankford—and cleared for Peterborough.

School Drills

The drills started Monday morning at the High School, under Principal Moffatt's direction—the boys are taking a keen interest in this work and will soon be letter perfect.

Stock Shipments This Week

There were nine cars, containing lambs, calves, and hogs shipped out this week from Campbellford, five going to Peterborough, three going to Toronto, and one to Montreal—billed out from Black, Scott and Kent, Nelson Bros., Farmer's Club.

Improving Building

Mr. Peter Cochrane, janitor of the Bank of Montreal building is giving the building a spick and span appearance by painting round the windows, as well as interior decoration upstairs. The police Office in the same building is also slated for papering and painting etc., which when completed will be much more inviting in its appearance.

Choral Society

An informal meeting of lovers of music and those interested in the organization of a choral society was held last evening in the Methodist school room. Due to the inclement weather and various other attractions in town the attendance was not as great as might have been expected. All present were most enthusiastic and Mr. R. T. Cowell outlined the work and Miss Hawley very kindly consented to act as accompanist. It was decided to take up a few part songs and glees for the present until the balance of voices could be ascertained. Then later the work of some good composer might be taken up. The first practice will be held next Tuesday evening in the Methodist school room, to which all who wish to join will be cordially invited. Officers will be elected and an interesting and profitable fall may be expected.

Personal Mention

Mr. V. S. Collinson of Toronto, is spending a few days with Mrs. Collinson and little daughter.

Mr. Carl Shore of Port Colborne is holidaying at the home of his parents, Mr. and Mrs. Arthur Shore.

Miss Helen Wood left yesterday to resume her studies at Ontario Ladies' College, Whitby.

Mr. W. Wallace, manager of the Rock Company at the quarry near Havelock, was in town on Tuesday.

Mr. and Mrs. W. C. Wallace and Mr. and Mrs. William Craighead motored to Picton, on Wednesday to attend the fair.

Mr. John McIntosh of Toronto, who made many friends in Campbellford, when on the canal staff, a few years ago, was a visitor in town this week.

Miss Edna Archer of Toronto, is visiting at the home of her parents, Mr. and Mrs. David Archer, of Front street.

Dr. Thomas Johnston of Norwood New York, is visiting relatives and renewing acquaintances around town this week. The Doctor is one of Campbellford's old boys.

Mr. Arnold Grant of the Imperial Oil Co., Toronto, has been promoted to the position of Assistant Manager. Mr. Grant is a son-in-law of Mr. Wm. J. Dunstan of town.

Mr. Joseph R. Wilkinson is renovating his building on Bridge street and when completed will be a great addition to that portion of the street known as "Automobile Row".

Mr. and Mrs. I. A. Humphries and the family motored to Cobourg on Monday.

Mr. and Mrs. Selwin of Toronto, are the guests of Mr. and Mrs. Joseph Poulton of Grand Road.

Mrs. G. H. Woodward of Canning ton, is visiting her daughter, Mrs. I. A. Humphries of Booth street.

Mr. and Mrs. Gardner of Thorold are visitors in town and the guests of Mrs. Rendle, Queen street.

Supt. J. D. McMillan of the Grand Trunk Railway, with headquarters at Belleville, passed through Campbellford on Tuesday on his trip of inspection.

Mrs. Burk holder of Hamilton Provincial President of the Daughters of the Empire, will preside at District Rally to be held in Campbellford on Thursday.

Mrs. L. B. Glover of Canrobert street is visiting friends in Lakefield and Midland.

Mrs. Doolittle of Toronto National President of the I.O.D.E. will preside at meeting to be held in Parish House on Sept. 21st.

Mr. V. S. Collinson of Toronto, is a visitor in town this week and reports everything booming in the Queen City. Mr. Collinson was organist of Christ Church here, some years ago.

Mr. Walter Wiggins motored to Picton on Tuesday, and states that the highways in that district, are in excellent condition.

Mrs. Walter Wiggins of Front street is visiting friends at Bracebridge.

Mr. Weese of Kitchener is renewing acquaintances around town this week.

Mr. L. Richardson of Belleville, is in town this week on official business.

REGULAR MEETING OTONABEE COUNCIL.

Michael Kennaley Is Appointed Tax Collector.

KEENE, Sept. 20.—Council met pursuant to adjournment on Monday, Sept. 18. All the members present, except Mr. Hope, who is on a trip to the West.

The minutes of the last meeting were confirmed. The Reeve read a first time a bylaw to levy and collect certain rates on the rateable property in the township of Otonabee, which, after receiving its several readings, was adopted.

Michael Kennaley was appointed Tax Collector for 1922 at a salary of $135.

Accounts Passed.

On motion the following accounts were passed:

Work on roads—R. Orde, $13.20; H. Emery, $37.68; Joe Fitzgerald, $13.28; Mr. Freeman, $16.88; A. Sedgwick, $16.88; J. Sidders, $5.63; Sid. Garrett, $26.33; Myles Foley, $6.75; Frank Walsh, $29.25; T. Kimball, $4.50; Jas. McFarlane, $16.88; Jno. Edwards, $1.13; Pat. O'Brien, $3.38; Walter McFarlane, $4.50; Peter Mather, $2.25; Bert Lee, $27.68; T. Chapman, $2.03; C. Hope, $8.10; Jas. Doherty, $11.25; Jno. Doherty, $1.12; John Johnston, $2.25; John Thorne, $1.13; Len. Clancy, $28.00; A. Wallbridge, $9.00; Robert Chambers, $2.48.

Gravel—P. Tennyson, $13.80; Curtis Bros., $14.00; Mrs. Barnes, $3.60.

J. M. Hope, lumber, $2.10; Kingan Hardware Co., account, $15.62; pedlar people, culverts, $280.89; Charles Foster, burning brush, $9.00; Charles Elliss, grates for Keene, $5.00; King Edward Sanitorium (Mrs. Nora Joyce), $276.00; Wm. Dickson, wire fence, $13.12, and burning brush, $3.00; G. Walter Green Co., sprocket chain for crusher, $1.05.

Council adjourned till Oct. 16.

PORT HOPE MEN HEAR WAR CLARION.

POT HOPE, September 19.01Rm Port Hope Guide: Dr. W. R. T. Preston was in town over the week-end, and left at noon to-day for Ottawa on a business trip. Mr. Preston was busy yesterday morning answering telephone calls from young men offering their services in the Dardanelles, among the number being Gerald Curry.

GOOD ATTENDANCE AT REOPENING OF EPWORTH LEAGUE

A Happy and Instructive Evening Spent at Millbrook Monday Evening.

MILLBROCK, Sept. 20.—The Epworth League of the Methodist church held their re-opening meeting on Monday evening, with fifty member and visitors in attendance. Mrs. P. Stinson, the 4th vice-president, was in the chair, and led in the devotional exercises, after which Mr. Frank Alcorn gave a brief report of the Summer School held at Albert College, Belleville. Last year the Millbrook League had fourteen delegates at the School, but only one this year; other circuits apparently decreased also, as the total registration was lower than ever before in the history of the School, though this fact did not prevent the spiritual and social atmosphere from being of a very high order. Rev. George Brown, formerly of this charge, gave the address of welcome, and Rev. F. J. Horwood, Mus. Bac., of Camborne, struck a new note with his lecture of "The Place of Music in Religious Education" illustrating his points with frequent use of the piano. Rev. W. G. Sparling was the returned missionary who, by his account of the work in China, gave an impetus to interest the enthusiasm along this lie, while Miss Best of Toronto, provided the mid-week literary and musical program. Probably the most popular lecturer was Rev. Archer Wallace, D.D., of Toronto, who had charge of the Bible study classes, and was a host in himself during the social hours each day. A "Mock Trial" with Revs. Dr. Wallace and R. T. Richards as rival attorneys, added to the fun of the Saturday evening impromptu concert.

Excellent results in Life Service decisions were evident as a result of the week's work, judging by the number of pledges voluntarily signed at the conclusion of the Commitment Service on Sunday evening Revs. R. T. Richards, B.A., of Castleton and W. P. Woodger, B.A. of Trenton, were re-elected president and secretary for a fourth term.

Other numbers on the program were a duet, "Mother Machree's Lullaby" by Majorie Sayles and Kathleen Freelove, a recitation, "The Christening" by Miss Ida Payne. The social hour which followed was planed to mix up the company so that all would become acquainted; the winners in the contest were, Mrs. F. Smith ad Miss Roma Roberts, who had 68 points to their credit. Cake and ice-cream were served at the else and the singing of the National Athem, followed by the League benediction, brought a pleasant gathering to a conclusion.

TO HEAD DELEGATING

LONDON, Sept. 20.—(Canadian Press). — Sir Robert Stevenson Horne, Chancellor of the Exchequer will be the leading member of the British Debt Funding Delegation that is to visit the United States. The Chancellor's purpose, it is stated, is to sail for America, October 18th.

PEMBERS HAIR GOODS
J. B. KNIGHT
Late of Dorenwends, Limited
will be at
Empress Hotel.
—on—
THURSDAY, SEPT. 28TH
Showing complete line of Latest Styles in Ladies' and Gents' Hair Goods, including new sight-proof part.
Phone Hotel for Appointment
W. T. PEMBER
129 Yonge St. Toronto

LIME, CEMENT and Hardwood Flooring
FOR SALE
Robt. Hicks Co. Ltd.
248 MURRAY ST. Phone 48
266 Charlotte St. Phone 47

Going to Build?
I will be pleased to furnish estimates of Houses, Bungalows, Summer Cottages, Garages, Alterations, Repairs, etc.
A. B. CUNNINGHAM
331 Reid St. Phone 1261w

Edwin Elcome TAXIDERMIST
692 HARVEY STREET
PETERBOROUGH, ONT.
Heads, Birds, Fish, Etc.,
Mounted Artistically and Permanently.
MASKINONGE, BASS, AND TROUT OUR SPECIALTY.

Why neglect your complexion when you can begin to use Lifebuoy today?

The health odour of Lifebuoy vanishes quickly after use.

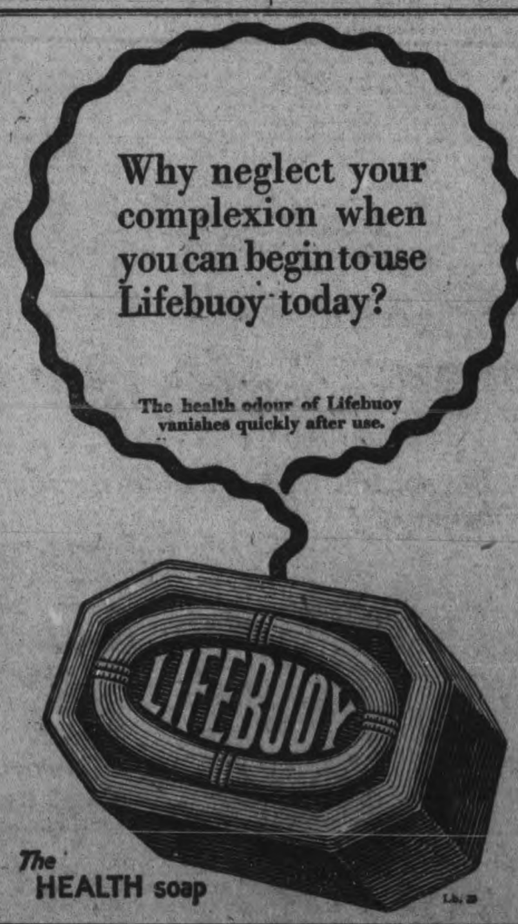

The HEALTH soap

INSURANCE
REPRESENTING
FIRE, LIFE, ACCIDENT & SICKNESS, AUTOMOBILE, PLATE GLASS, BURGLARY, LIABILITY, LIVE STOCK, GUARANTEE BONDS.
HILL, WEDDELL & HILLS
ESTABLISHED 1883.
PHONE 14 Office 124 Hunter St.

A Coal and Electric Combination Range

THINK how convenient this Moffat Coal and Electric Combination Range would be! Cook with electricity in the summer, when you want your kitchen as cool as possible. Then use coal in winter, when you want your kitchen cosy. This Moffat combination is really a superb range.

We make electric ranges for every size of home. Write at once for free booklet to Moffats, Limited, Weston, Ontario.

MOFFATS Electric Ranges

Warm Cuddley Blankets For The Baby
In the well-known "Kenwood" Brand
These are Pure Wool, and are finished with satin binding to match. The colors are White, Pink, and Blue.
They are in two sizes—for Cots, and Cradles or Carriages.
Let us show them to you.
W. E. LECH
Headquarters for Children's Wear
366 George St. 3rd Door from Simcoe St.

Browns Lost While Yankees Won-Other Sport News of Interest

YANKS GAIN ON BROWNS IN RACE FOR LEAGUE HONORS

St. Louis' Defeat at Hands of Washington Gives New York Lead of Two and a Half Games.

AMERICAN.

Washington 4, St. Louis 3.

ST. LOUIS, Mo., September 20 (Canadian Press). — St. Louis dropped two and one-half games behind in the pennant race yesterday by losing to Washington, 4 to 3, while New York was defeating Detroit. Washington came from behind in the eighth, and by bunching hits, including doubles by Harris and Rice, ran up three tallies. The Senators scored their other run in the sixth.

Williams' home run into the right field stands was his thirty-ninth of the season. He is now leading all other major league players by two circuit drives—Roger Hornsby, of the local Nationals, his closest rival, having thirty-seven.

George Sisler was out of the line-up because of his injured right shoulder, but batted for Vangilder in the eighth, and struck out. Sisler's physician has advised him to remain off the field for the remainder of the season, but Sisler said he believed several days' rest would allow him to get in the three-game series with Philadelphia which opens on Friday. Score:

Washington	000001030	4	11 0
St. Louis	000100101	3	8 0

Johnson and Picinich, Lapan; Vangilder, Kolp and Severeid.

New York 4, Detroit 3.

DETROIT, Mich., September 20 (Canadian Press). — The New York Yankees continued their march toward the American League championship yesterday by coming from behind in the latter part of their game with Detroit, and winning by 4 to 3.

Faced by a one-run handicap, yielded to Detroit in the second inning when Sam Jones allowed two of the four hits obtained off his delivery during the game, the Yankees tied the count in the seventh, due to clever base running on the part of Schang and Jones, and put the game in the winning column in the next frame on extra base blows by Pipp and Meusel.

Babe Ruth made this thirty-fourth home run of the season off Pillette in the first inning, scoring Dugan ahead of him. Score:

New York	200000110	4	8 0
Detroit	120000000	3	4 0

Jones and Schang; Pillette and Woodall.

Cleveland 7, Boston 4.

CLEVELAND, O., September 20 (Canadian Press). — Cleveland bunched its hits and won a double-header from Boston here yesterday, 7 to 4 and 3 to 2. Both Metevier and Winn, Cleveland recruits, were effective, neither pitcher giving a base on balls.

The hitting of Pittinger and Ruel featured. Scores:

Boston	300000001	4	10 2
Cleveland	01031020x	7	9 0

Pennock, Russell and Chaplin; Metevier and O'Neill.

Cleveland 3, Boston 2.

Boston	000010100	2	8 0
Cleveland	00002010x	3	7 1

Ferguson and Ruel; Winn and Sewell.

NATIONAL.

St. Louis 8, Boston 4.

BOSTON, September 20 (Canadian Press). — St. Louis played its last game of the season against Boston yesterday, and won, 8 to 4, evening this inter-club series at eleven wins for each team. Miller was hit hard. Stocks' play was brilliant at bat and in the field. Hornsby hit safely in his thirty-second consecutive game. Score:

St. Louis	022001210	8	15 1
Boston	002020000	4	10 0

North, Sell, Doak and Ainsmith; Miller, Matthews and Gowdy.

Pittsburgh 6, Philadelphia 1.

PHILADELPHIA, September 20 (Canadian Press). — Pittsburgh made it three out of five from Philadelphia yesterday by taking the final game of the series, 6 to 1.

Both Ring and Winters were hit hard in the last three innings.

Glazner kept the Phillies at bay until the ninth, when three straight hits scored their only run. Score:

Pittsburgh	000000222	6	15 0
Philadelphia	000000001	1	6 0

Glazner and Schmidt; Ring, Winters and Henline.

TO REFLOAT VESSEL

MONTREAL, Sept. 20.—(Canadian Press).—Efforts which have been in progress since last Friday to release the steamer Corinne from the Clay bank below Varennes on which she stranded shortly after leaving this port for Hull, are expected to result in the refloating of the vessel to-day. Sixteen hundred tons of her cargo has been lightered and the vessel has already been moved ten feet nearer deeper water. If necessary, more cargo will be taken out to-day.

Games Scheduled

NEW YORK, September 20 (Canadian Press). — Two games only were scheduled for play in the National League yesterday.

In the American League, while all teams were scheduled, the game at Chicago with Philadelphia was postponed on account of rain.

Rain also prevented the only International League game that was scheduled for yesterday—that at Rochester with Toronto.

Big League Standings

INTERNATIONAL.

	Won.	Lost.	P.C.
Baltimore	114	50	.695
Rochester	101	61	.624
Buffalo	94	68	.580
Jersey City	81	81	.500
Toronto	75	84	.472
Reading	69	90	.434
Syracuse	60	101	.375
Newark	51	110	.317

AMERICAN.

	Won.	Lost.	P.C.
New York	89	56	.614
St. Louis	86	59	.596
Detroit	77	70	.524
Chicago	73	72	.503
Cleveland	73	73	.500
Washington	64	78	.451
Philadelphia	59	83	.415
Boston	59	88	.401

NATIONAL.

	Won.	Lost.	P.C.
New York	86	55	.610
Pittsburgh	82	62	.569
St. Louis	78	63	.553
Cincinnati	77	66	.538
Chicago	75	66	.532
Brooklyn	69	73	.486
Philadelphia	51	89	.364
Boston	46	92	.333

TODAY'S GAMES

INTERNATIONAL.

Toronto at Rochester.
Buffalo at Syracuse.
Newark at Reading.
Baltimore at Jersey City.

AMERICAN.

Washington at St. Louis.
New York at Detroit.
Philadelphia at Chicago.
Boston at Cleveland.

NATIONAL.

Chicago at Philadelphia (2).
St. Louis at Brooklyn (2).
Cincinnati at Boston (2).
Pittsburgh at New York.

Diamond Dust

St. Louis made its last bid for an American League pennant fourteen years ago when Cleveland, Detroit and St. Louis were all tangled in a knot up to the final day. Detroit came out on top. In the scramble this year they have almost thrown away their chance, for it is very doubtful if the Browns can overcome New York's lead.

* * *

Belleville will be here to meet the Petes in a return game Saturday afternoon.

* * *

One more good pitcher might have pulled the Browns through, but then there isn't always just one more good pitcher hanging round waiting to be picked up.

* * *

Some sweet play around shortstop is sure to be seen during the world's series. As in the case of first base, the three shortstops who have a chance to get into the big event are all stars.

* * *

Dave Bancroft, captain of the Giants is the best in the National League, and Everett Scott, the marathon player of the Yanks, and Walter Gerber of the Browns, are as good as there is in the American.

* * *

Like Wally Pipp of the Yanks, Gerber is an underestimated player. He isn't a demon with the stick, but he is not a mark at the bat by any means. He has a good arm and is a graceful and reliable fielder.

* * *

St. Louis' pennant outlook is rapidly not getting any brighter. The Browns' defeat at the hands of Washington while the Yanks were trimming Detroit gives New York a lead of two and a half games.

WAIL FROM PORT HOPE.

Port Hope Guide: It is reported that one of the attractions at the Peterborough Exhibition was a test of the strength of teams of horses. Stone boats were loaded with pig-iron and horses were goaded on to draw away the heavy loads. Our corner friend is wondering if the Humane Society has a branch in Peterborough.

Westminster Hotel
TORONTO
The Only Hotel of its Kind in Canada
Centrally situated, close to shops and theatres. Fireproof. Home comfort and hotel convenience. Finest cuisine. Cosy tea room open till midnight. Single room, with bath, $2.50 - double room, with bath, $4.00. Breakfast, 50c. to 75c. Luncheon, 65c. Dinner, $1.00.
Free taxi service from trains and boats. Take Black and White Taxis only. Write for booklet
249 JARVIS STREET - - TORONTO, ONT.

In World Series of 1922

HORNSBY AND WILLIAMS

(By Billy Evans.)

The world series will be with us soon.

It will be played either in St. Louis or New York, or possibly both places, unless present indications fail.

What part does a ball park's size play in a short series of seven games?

That is rather an interesting question, if the series is to be staged in St. Louis or New York, or both.

It is well known that the Polo Grounds in New York and Sportsmans Park in St. Louis have a curtailed playing field. Lazy fly balls that would be easy outs on many major league parks drop into the stands in New York and St. Louis for rather tainted home runs.

The short playing field at the Polo Grounds did not play a part in the outcome of the 1921 series. However, it has played a prominent part in other world series staged there.

Not so many years ago a two or three-run lead in a world series would have been considered a commanding margin to work on. With a lively ball and a short fence, a four-run lead doesn't mean a thing in a modern major league game. It can be wiped out in a jiffy.

A majority of the home runs made by the St. Louis players have been accumulated on their own grounds. The short right field fence in St. Louis has been a great target for Ken Williams of the Browns.

Rogers Hornsby of the Cardinals, a right-handed hitter, also has dropped many a ball into the right field section. Incidentally, Hornsby has shot a number into the left field stands, which are a bit farther away.

If Williams and Hornsby had been as successful in their home-run hitting on foreign grounds as at home they would now be close on the heels of Babe Ruth's record of 59 home runs.

I have seen any number of games at the Polo Grounds and Sportsmans Park turned into defeats after they seemed like certain victories because of the limited playing space. An error, a base on balls and then a lazy home-run fly often wipes out a three-run lead gained through much effort.

It is to be regretted that all the major league parks do not have plenty of playing territory. Curtailed space takes the premium out of home-run hitting, and handicaps the brilliant fielder from turning many a home run into an out.

RUGBY WILL SOON TAKE POSSESSION OF THE FIELD

Only the Championship Play-Offs Remain on the Baseball and Lacrosse Schedules, So Canada's Athletes Turn Their Toes to the Pigskins.

TORONTO, Ont., Sept. 20. — (Written Specially for the Canadian Press by R. W. Hewitson, Hon. Secretary-Treasurer, Canadian Rugby Union).—With the summer sport season on the wane, and with really only the actual play-off and championship contests remaining, the sporting fraternity of the Dominion are looking forward to the next cog on the athletic activity outdoors—rugby football. Shortly, hundreds of baseball, lacrosse and other players, aside from those competing in the actual play-offs, will be thrown out of competition. They will not remain idle. And rugby is really the only fall pastime generally played. In Eastern Canada the various unions report that the outlook is for an increase in the number of teams. And that means an increase in the number of players. The West, too, is going ahead, and in various centres junior leagues are being formed—the first step towards a general move in the route of rugby popularity.

Comprising as it does the greatest number of teams of any single body, the old Ontario rugby football is in expectation of its most successful season. And this, too, following the wonderful strides made last fall. It goes without saying that the Ontario union is doing more to foster the fall pastime than any other body. Its senior series never has been really strong, but the strength of its foundation is in the lower ranks. There may be found intermediate, junior and interscholastic teams from numerous centres. And it is broadening out every year. The task to build has been hard, but the reward is now coming. And that reward to the O.R.F.U. is showing light to the other bodies, who were content to run along with seniors only, to bring out the crowds, take all the credit—and incidentally all the big gates.

The Interprovincial Union at its last annual meeting decided to step into the field with lower series, and their efforts will be made in Eastern Ontario where the O.R.F.U. has not broken ground. And it is a splendid field. Of course, Argonauts, Montreal, Hamilton Tigers and Ottawa will again comprise the senior series. Indications are that the race will be better balanced than last year, when Argos went through without a defeat. That latter may be some weaker this season, but not much. But Montreal, the weak sister in 1921, are on the improve. They will have the services of some former McGill men, and that experience is just what they need. Ottawa will be some stronger, with Tigers about the same—good enough to give everyone a real tussle and likely to finish on top.

Last fall the Ontario union senior race was spoiled by the great strength of Parkdale Canoe Club. They dominated the quartette and thus interest was lessened. This season Parkdale will again be strong, perhaps even more so than last winter. But the addition of a Toronto University team to the series will add strength both physically and morally. And Hamilton Rowing Club are back in to replace Torontos and the Oarsmen are claiming strength—with it some Tigers of last fall. Ottawa St. Brigids, too, while not saying much, are bound to go better than last year, their first in senior company.

From present indications this looks like Queen's University's year in the Intercollegiate, though it is a little early to call winners. McGill won't be any stronger than last year, as Frank Shaughnessy has lost a host of good players. And Toronto University are not expected to measure up to 1921 calibre. As for Queen's, they will be stronger. No one will begrudge Queen's their honors if they win. They have tried long and defeats only have been their reward. A Queen's victory will be an impetus to sport in Kingston and to the Intercollegiate Union as well.

As for the Quebec Union and the Western Canada body, not a thing has been learned. But they are bound to increase their teams and that is always a sign of progress.

AND HE GOT THERE.

CHICAGO, Sept. 20.—Golfer Joe Kirkwood of Australia, rolled over in bed the other day, winked a couple of times and remarked, "Bllme, I've a golf engagement at Dayton, O. Ah! The taxicab."

So he called a chauffeur, who told him he could not get him to Dayton, O., in time for a 1 o'clock golf engagement, as desired, owing to the speed laws.

Kirkwood stood perplexed. The idea of the Edgewater Beach hotel airplane struck him.

"How much," he said to the pilot. "One hundred dollars an hour," quoth the pilot.

"How long?"

"Oh, a couple of hours."

"Let's go," said Kirkwood, and they went.

SOMETHING ELSE.

No! The large round button that we noticed on Jack Dempsey's lapel is not a service button.

Many a man operates an automobile while his wife does the driving of a seat in the rear of the car.

ROWDYISM IN BIG LEAGUE SERIES

Injury to Witt Culmination to Bitter Feeling Fans Hold Toward New York.

ST. LOUIS, Sept. 20.—As a culmination to the bitter feeling that existed among the fans at Sportsmans Park here Saturday during the first game of the series which the Kilties won from the St. Louis Browns by 2 to 1, Lawson (Whitey) Witt, centre-fielder of the New York club, was struck on the forehead by a bottle thrown by a fan in the bleachers and was knocked unconscious. The unfortunate incident occurred in the ninth inning, while Bob Meusel, the New York right-fielder, and Witt were running after a fly ball hit by Eddie Foster, the Browns' third-baseman. Players and umpires rushed to the aid of the player and the crowd swarmed out of the stands and on to the fields. For a time a real riot seemed imminent, but the mounted police, who were patrolling in front of the stands, succeeded in driving the crowd back into the bleachers.

Witt was carried from the field by other players and rushed to the clubhouse. Physicians who examined him declared that the player was not seriously injured. The missile cut a deep gash in his forehead, but it was stated definitely that no fracture had resulted. Despite a thorough investigation it was impossible to learn who threw the bottle.

The crowd, which numbered at least 30,000, and which was the largest to witness a baseball game in the history of St. Louis, displayed its intense feeling toward the New York players throughout the afternoon. Every move of a visiting player was a signal for a storm of catcalls and hisses.

WESTERN TEAMS GRABBING PLAYERS.

Western hockey teams are grabbing all the stars that are unsigned to pro contracts, but some of the aggregations will have a surplus of talent and it will be a difficult job placing the players. It seems to be a case of getting the star players signed up to a particular club without having any idea where they will be placed. It's a good way to keep other clubs from getting them, however.

Calgary has signed Bill Binney, the Moose Jaw goaler, to a contract, but they are still carrying Charlie Reid, whom Calgary fans term one of the three best goalkeepers in the Dominion. They concede that Binney has little chance to oust Reid from the nets, but Binney will travel round with the Tigers during the winter months. Bobby Benson, secured from Saskatoon, is another played without a position. Herb Gardiner and "Red" Dutton form a sound defence, and it would not be surprising if both Binney and Benson are "loaned" to some other team for the season.

OLD STARS TRAIN YOUNGER PLAYERS

College Players Succeed in the Majors Because of Coaching of Former Heroes of the Diamond.

The remarkable number brilliant players obtained by the major leagues from the colleges the past season or signed for tryouts next spring, has drawn comment many times during the present baseball scrambles. Not much attention is paid, however, by the average fan, to the men behind the guns—the ones who prepared these players for the chance of a lifetime.

Most of these college stars owe their success to date to men who starred in the big show from a few years to 20 years ago. For a majority of the coaches now employed by colleges to prep their diamond stars are ex-big leaguers. A glimpse at the coaching staffs of some of the colleges show that.

Big Jeff Tesreau has been coaching Dartmouth's ball teams for several seasons.

Jack Barry, hero of world's series galore with the Athletics and Red Sox, is coach at Holy Cross, one of the greatest baseball player producing colleges in the country.

Hans Lobert, fleet-footed star of the Reds, is coach at West Point.

The older fans will be glad to hear that Jack Slattery is coaching Harvard. Jack Coombs, one of the wonder hurlers who made the White Elephants famous, has done great work with the Williams College team. Ray Fisher is the Hurry Up Yost of Michigan's diamond squad. Bill Coughlin is instructing the Lafayette team this season again.

And this is only a partial list. Scores of other stars of yesteryear render aid in official capacities at colleges and prep schools each spring. A word from any of these old-time stars to a big league club owner opens the gates of the promised land to a college player who aspires to diamond fame.

HANSEN TO SUCCEED "STUFFY" McINNIS.

Stuffy McInnis, who must be numbered among the great first basemen of the major leagues, is nearing the end of his major league career.

McInnis started at Shibe Park, Philadelphia, under Connie Mack. And today, on the same field and in the same position, is another youth who threatens to become as good as McInnis.

Joe Hauser, after playing first base for Mack for a few months, is generally being regarded as a youth that deserves serious consideration.

Hauser is a good fielder. He is not as good as Blue, or Sisler, or Judge, but he is still a better fielder than a few others in his own league, and better than the bulk of National League first sackers.

The youngster is one of the leading hitters of the league and, unlike McInnis, he is a free hitter who is liable to drive the ball to any field. In the recent Detroit-Philadelphia series Hauser hit to all corners.

He has nerve and intelligence. He is 23 years old, meaning that he also has youth. And that counts for a great deal, too.

The Waterproof Shine
—the "Nugget" shine—stays longest! It defies all weathers.
"NUGGET" Shoe Polish
BLACK—TAN—TONEY RED
DARK BROWN AND WHITE

Some Great Work May Be Looked For at Short in Coming World's Series

(By Henry L. Farrell.)

NEW YORK, Sept. 20.—Some sweet play around shortstop is sure to be seen during the world's series. As in the case of first base, the three shortstops who have a chance to get into the big event are all stars.

Dave Bancroft, captian of the Giants, is the best in the National League, and Everett Scott, the marathon player of the Yanks, and Walter Gerber, of the Browns, are as good as there is in the American.

Like Wally Pipp, of the Yanks, Gerber is an underestimated player. He isn't a demon with the stick, but he is not a mark at the bat by any means. He has a good arm, and is a graceful and reliable fielder.

Bancroft carries a heavier load than any shortstop in the game. Being the captain of the Giants means a big job with a manager who plays the strict bench directorship that McGraw insists upon. The Giant shortstop is rather frail physically, and at times during this season he has shown signs of cracking. He reached the point of staleness several times, and his game was greatly affected. He also has the misfortune of making his wobbles at the most inopportune times.

Deacon Scott is also of frail build, but he is an iron man, if there ever was one. He has played in nearly one thousand consecutive games, and he has never shown signs of letting down under the strain.

Scotty is a flashy fielder, and a dangerous man at the bat. His average with the stick will not compare to Bancroft, but he is just as fast on the bases when he gets there. He is better starting a double play and better in the middle of a double kill than the Giant captain. Gerber also gets the ball away faster and cleaner than Bancroft.

Both Scott and Bancroft are better going back into short left and over behind second base than Gerber. They both cover immense territory. Bancroft is better going to his right than either of his prospective rivals.

In a short series, Scott's coolness and steadiness perhaps makes him the most valuable of the three players. He never wavers, while Bancroft sometimes blows when any of his men wobble. Gerber also shows less nerve than the Giant captain.

Both Bancroft and Scott have had the test of world's series competition, and they are both good "money players." Gerber has never had the opportunity to get into the fall classic, but there is no reason to believe that he would not be equal to the occasion.

Scott and Bancroft are so nearly matched in ability that it would be hard to choose between them; but the physical factor is important, and the Yankee star gets the choice there.

THE OLD GUARD STICKS.

There is nothing in sport that quite outlasts the reign of a football coach who once finds an old homestead that he likes.

There is something in the game that calls them back each fall and that holds them from one decade to another.

A. A. Stagg, of Chicago; F. H. Yost, of Michigan; Glen Warner, of Pittsburg; J. W. Heisman, of Pennsylvania; Dr. Williams, of Minnesota, and one or two others have been coaching over twenty-six years. They have left one-quarter of a century behind and are on their way to another.

Changes come quicker in the east than they do in the west. In the west the coach who doesn't stick for twenty years at one spot is considered only a trial horse, a temporary instructor merely filling in a gap.

RE-OPEN CONTROVERSY.

MONTREAL, Sept. 19. — (Canadian Press.)— The Shopmen's committee this morning agreed to re-open direct negotiations with Canadian railways following an assurance sought and obtained from Minister of Labor that by again negotiating with companies in event of disagreement new dispute necessitating new Board would not be created, and failing an agreement within reasonable time men's committee would be free to issue strike call to its membership.

STRIKE SETTLED

NEW YORK, Sept. 20.—(Canadian Press).—Officials of the New York Central Lines last night announced that a settlement on the basis of the Baltimore agreement had been reached with the striking shopmen throughout the entire system.

Men of Nerve!
Depend on King George's Navy—It's guaranteed to be the finest chewing tobacco made—and *it is!* You can bank on that! And what's more—at the new low price of two plugs for 25cts.—it's a value you can't equal!
Rock City Tobacco Co. Limited
2 for 25¢
King George's Navy CHEWING TOBACCO

Capitol Entertainment

NOW PLAYING
EVENINGS, 8 O'CLOCK
16c, 27c AND 35c
MATINEES DAILY, 2.30
11c AND 22c

WHEN Wally warbles Spanish love and bosses a tropica revolution—? A mile-a-minute adventure-romance.

JESSE L. LASKY PRESENTS
WALLACE REID
IN
"THE DICTATOR"
SUPPORTED BY
LILA LEE
A Paramount Picture

Comedy, "Stolen Glory"
PATHE NEWS

THURSDAY - FRIDAY - SATURDAY
THE LOVES OF PHARAOH

Sports

SPORT NEWS

The O.B.A.A. semi-final midget series between St. Mary's of Lindsay and the local Maple Leafs will be played next week, the Leafs getting the first game here next Tuesday afternoon. The game will start at 4.30 o'clock, with Dick Butler and Alex Kay doing the umpiring. The second game will be played in Lindsay on Friday or Saturday the week-end date being the likely choice if there are no big counter attractions.

St. Mary's won the league honors at Lindsay without a play-off, by taking both ends of the split schedule. They shape up pretty much like the Leafs, and the series should be interesting.

McCormicks of Toronto are due here on Saturday, September 30th, to meet the Adanacs. The winner of this series will meet the western winner. Just why the Toronto crew could not get here last Saturday remains a mystery as it is now known that no championship game was played in Toronto on that day.

Shiner Johnston the Petes' second sacker has been giving the Adanacs the benefit of his baseball experience and A. Heckman will lend a hand and assist the Leafs in their next games. Both teams are fortunate in having these players to coach them.

Ill-fortune pursued Tommy Doughty throughout the E.P.I. season. Tommy was always ready to turn had he received the support his pitching deserved, the Lakefield team might now hold the Wright silverware. Dissension in the ranks beat the northerners as it will call the count on any team. Doughty's injury in the game at Keene is regretted by the members of the Keene team, and had it been in their power to do so, Manager Wellman and his players would have refused to accept the default.

The East Peterboro league champs and the Canadian Generals conquerors of Tweed, play the first game of their semi-final series at Keene on Thursday afternoon. Generals are the logical favorites, having an advantage over Keene in all departments of the game. But the Wellman crew will make it a battle.

Havelock and Hastings play a sudden death game at Norwood tomorrow for district lacrosse honors. Campbellford Midgets have been hooked up with St. Simon's, the games to be played on Thursday and Saturday, Campbellford getting the first date at home.

The world's series will go to the club winning the majority of the games in a series of seven contests. St. Louis lost more ground yesterday and right now it looks like the two New York clubs for the big fall classic. October 4th will see the start.

The local rugby teams make their getaway on Saturday afternoon. The city series will be short, and the four teams will contribute towards an O.R.F.U. team.

The Executive of the P.A.A.A. will hold a meeting at the Chamber of Commerce tonight at eight. o'clock Steps are being taken for fall and winter activities. Boxing classes will shortly be resumed.

At the Capitol, Thursday, Friday and Saturday.

FAMILY SAFE.

BOSTON, Sept. 20.—(Canadian Press)—Foreign Affairs board today received cable from Dr. Alexander McLaghlin of Kingston, Ont., President of the International College at Smyrna saying that he and his family were safe at Malta. The message said that Jules E. Murray of Ontario members of the College faculty was also at Malta.

CROSS U.S. IN A FLASH.

The distance between the east and west coasts of the United States is less than one-fiftieth of a second! By radio. That's computed from the theory, accepted by leading scientists that radio waves travel at the speed of light, 186,000 miles a second.

NO GROUND OR AERIAL

A new radio receiver without either aerial or ground connection has been invented by Paul Oard, a California engineer. All that is needed to catch the fast waves is a stretch of wire not more than 50 feet long. "It is the radio set for automobiles," says Oard.

A BIT OF ROMANCE FOR A BALL GLOVE

Stubby Mack Still Uses the Glove That Ray Schalk Gave Him in 1915.

(By Billy Evans.)

Turn the spotlight on "Stubby" Mack, the Chicago White Sox's latest pitching recruit to make good.

During his major league debut at Boston Aug. 16, Mack lost a well pitched game, 5 to 3. For six innings he was on the way to a shutout, when loss of control proved his undoing.

One week later he made his second start against Washington, and shut out the Nationals, 3 to 0, allowing only five hits.

Pretty fair get-away for a 22-year-old recruit!

There is a bit of sport romance in the rise of "Stubby" Mack to the ambition of every youngster who can play ball—the major leagues.

Seven years ago the Chicago White Sox played an exhibition game at San Diego, Cal. They trained on the coast that year—1915—and as there was an exposition at San Diego, it offered a lucrative field for this exhibition.

In the course of the San Diego game a little Mexican boy sneaked along the White Sox bench, tucked Ray Schalk's favorite catching mitt under his blouse and started for the Mexican quarter of the town.

"Stubby" Mack, then a youngster of 15, saw the theft and gave chase. After catching the fugitive it was necessary for "Stubby" to display his fistic superiority, before he regained possession of the glove. When he returned the glove to Schalk, he was presented with four new balls and an old glove for his honesty.

He still uses the glove.

Seven years later Mack made his debut as a major league pitcher with Schalk as his battery partner. It sounds like a baseball fairy tale, but it's plain fact and just goes to prove that truth often is stranger than fiction.

Mack is a product of St. Mary's College, Oakland, which has given to the major leagues such stars as Harry Hooper, Duffy Lewis, Dutch Leonard, Louis Guisto, besides many other big league celebrities.

Success as a college pitcher caused "Stubby" to take a whirl in the minors.

Last year he was with Calgary, in the Western Canada League. This year he went to Seattle, of the Pacific Coast League.

Report has it that Chicago gave Pitcher Ferdy Schupp and $25,000 for Mack. The latter came high, but his work in his first starts makes it look as if he were worth it.

Mack is a right-hander. He measures about six feet and weighs around 180 pounds. He has good speed and an excellent curve. If he comes through as Robertson, Leverette and Blankenship did, the White Sox will start 1923 with a formidable pitching staff.

MIDGET WONDER.

Edna Leonard.

Edna Leonard won the 50-yard handicap for midget swimmers at Brighton Beach. Her time was 55 1-5 seconds. Ednas' 11 years old. No fish is much omre at home in the water than she. Good judges predict that she's break all natatorial records within a few more years. She's tireless as well as fast and as graceful a little swimmer as ever was seen.

Norwood Correspondence

NORWOOD, Sept .20.—Mr. Albert Wildman has purchased Mr. Harold Elliotts' fram in Dummer and Mr. Elliott has bought Mr. George Elliott's farm in Asphodel on the boundary.

Mr. G. Phillips of Campbellford, was the over Sunday guest of friends in town.

Mr. and Mrs. C. J. Searight of Peterborough, spent Monday afternoon in the village calling on friends.

Mr. Wm. Barrie went to Barrie on Monday.

Mr. and Mrs. Jno. Thompson and children of Hastings, Mr. Barr and Miss R. Kingsley of Nebraska, are spending a few days at "Oh-So-Kosie," 'Stoney Lake ,guests of Mr. and Mrs. Robb.

Miss Jean Buck of the Peterborough Public school staff, spent Sunday with her parents, Mr. and Mrs. Oliver Buck.

Miss Cora Robb of the Peterborough Business College, spent the week end at her home in Norwood.

Mr. and Mrs. Gilbert Richardson, of New York, were in the village on Monday.

Miss Finlay and Miss Wildman were in Peterborough on Sunday.

Miss Lila Englisch left on Monday for Peterborough to attend the Normal school.

Mr. Wendt and L. A. Barton motored to Bewdley on Sunday.

Mr. and Mrs. Arthur Nixon were in Lakefield on Tuesday attending the Fair.

Mrs. Paget has returned from a visit with her daughter, Mrs. Forsythe in Douro.

Miss Jean Edwards was in Peterborough on Tuesday.

Mr. Andrew Knox left on Tuesday for Bracebridge, where he will act as a judge at the Fair in that place.

Little Lessons For the Golfer

(By George O'Neil.)

To best illustrate why you must keep your body out of the swing, you should understand that you might as well fasten the end of your club shaft to the front of your collar button, and then swing the clubhead at the ball, as try to accomplish the same thing while the club is in your hands. It really amounts to the same thing. You can understand from that comparison, I think, just why the body can add nothing to your swing. Players who have letting the body get in ahead of the clubhead will perhaps understand from this why they have been afflicted with a more or less permanent alice. Brace the left knee; keep the body out.

Here is the big, powerful Ted Ray, British pro champion, who hits hard. It is not true that you can get the longest ball by hitting easily. The first thing, however, is to get the right swing, which means that you must keep your body behind your club both going up and coming down. Ray's partly open stance is shown in the insert, the measurements being his own.

(Copyright John F. Dille Co.)

NEW YORK CENTRAL SETTLES WITH MEN.

NEW YORK, September 20. — Northern Pacific directors expected to declare regular quarterly dividends of 1-4 per cent. at St. Paul to-day.

Turks agree not to attack Allied neutral zone along the Straits or Constantinople if assured by Paris conference of Eastern Thrace including Adrianople and Constantinople. Curzon meets Poincare today.

Senate passes Tariff Bill and measure now goes to President.

House expected to override bonus measure to-day, veto by Harding, but vote in Senate will be close.

Press generally upholds Harding's veto of Bonus Bill, some declaring it most courageous thing he has yet done.

New York Central settles with the shopmen. All to return to work in positions held on 30th June, 1922, with no mention of seniority.

Western roads agree to meet the trainmen and conductors to consider new contracts covering wages and working conditions.

Cosden and Company raises common stock to four dollars annual basis and authorises addltional $187,000 shares no par common stock to common and preferred holders at 41.00 a share, equal to 17 per cent. of present holdings.

Radio News

The day of the aerial antenna for receiving is gone.

This is the conclusion of radio engineers who have been conducting experiments for the Postoffice Department to attempt to eliminate static interference in receiving. The experiments have been in charge of James C. Edgerton, superintendent of the radio section.

Instead of the aerial antenna, however, Edgerton has found three different methods of receivin g that brought good results. These are:

1. Large vertical outsid multiple turn loops.
2. Underground horizontal buried loops.
3. Underground antennae.

The post office Department statement explaining the use of these forms of receiving antennae. says:

"The best results are obtained with the underground antenna when it can be laid in damp soil with a straight away of 1000 feet. The horizontal buried loop is more or less of a new departure and has been very successful when well insulated and buried in water or very damp earth."

Even while lightning was striking, the report adds, communication was carried on with the use of the underground antenna.

At The Theatres

Capitol Entertainment

Cameramen Use Balloon to Photograph Battle Scenes of "The Loves of Pharaoh"

Vast Army of Men Utilised in Big Conflict is Directed with Military Precision by Producer Ernest Lubitsch.

Dusty and hot was the road to filmland in the sandy mountains of Posen, but the sight of ancient Egypt, gleaming in the sunlight on the heights makes the journey worth the effort. There Ernest Lubitsch had assembled for "The Loves of Pharaoh" many thousands of men, women and children, who, swarming through the streets and squares, give to the massive structures something like pulsing life.

Immense and powerful, a sphinx towered from the sand, dominating the landscape. To the right glittered a palace decorated with columns and sculptures, where Paraoh used to live. An immense balloon soared overhead from which cameramen recorded every phase of the coming battle.

Below in the valley a battle had started. Through clouds of dust glittering arms, the clatter of shields, the howling of wild Ethiopian hordes, the rushing of war-chariots, fleeing Egyptians, crying and shouting of women and children swarming in wild disorder ,combined to produce a grand, awe-inspiring spectacle.

And Ernest Lubitsch, perched on a platform outside of camera range, kept both arms in motion like the conductor of a brass band. Responsive to his gestures, the buglers nearby blew first one call, then another, which were signals to the lieutenants in the field for the movement of the contesting armies.

More than one hundred thousand persons fought according to his direction, the greatest number of persons ever photographed in any feature film. Mr. Lubitsch, recognized as the master of mobs since his handling of crowds in "Deception" and "Passion" here had opportunity to do his greatest work.

Those who have seen "The Loves of Pharaoh," the great Paramount picture which will be shown at the Capitol Theatre Thursday, Friday and Saturday, speak of it enthusiastically as the most massive picture ever filmed.

In this romance of ancient Egypt the four principal roles are portrayed by four men screen stars and one woman, Dagny Servaes, described as the most beautiful of European players. Emil Jannings, the English king in "Deception," appears as the Egyptian king in "The Loves of Pharaoh." Paul Wegener, who enacted "The Golem," has a colorful role as king of Ethiopia and Harry Liedtke, seen with Pola Negri in "The Last Payment," appears as the youthful lover who vanquishes the king and becomes ruler in his stead.

AT THE GRAND.

Charles S. Gilpin, creator of the title role of Eugene O'Neill's remarkable drama "The Emperor Jones" which comes to the Grand, Thursday, Sept. 21st., has been amply rewarded for his early struggles, all of which came to him during the past two years. Here are a few of the honors heaped upon Gilpin. He was selected for the part of the Emperor by Mr. O'Neill and found himself famous over night. He was voted one of the ten greatest contributors to the dramatic art of the season by the Drama League of New York and the Allied Art Societies and was guest of honor at their annual banquet, together with David Belasco, Lionel Atwill, Gilda Varesi, Fred Stone and others. He was received at the White House by President Harding. He was awarded the Spingarn Medal by the National Society for the advancement of his race. He played for an entire season at the Princess Theatre, New York. He made a tour of the leading cities of the United States, was proclaimed by all dramatic critics as almost superhuman in his ability as an actor.

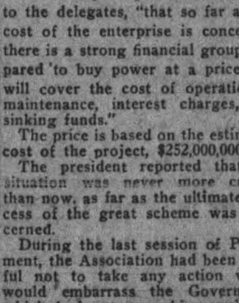

To-night GRAND Trans-Canada Theatres, Limited To-night

A POSITIVE NOVELTY! A FINE SHOW!
EVERYBODY SAYS IT'S SO!

EVAN'S MUSICAL REVUE
(With Jimmy Evans Himself)
THE 1923 EDITION OF THE MUSICAL NOVELTIES OF THE DAY
NOW PLAYING "LET'S GO"
AN ALL-STAR CAST OF 25 REVUE ARTISTS
CHORUS OF 10 OF THE DAINTIEST SUN-KIST PEACHES

Complete Change of Revue Every Monday and Thursday. | Elaborate Costumes and Electrical Effects, etc.

PRICES ONLY 20c-30c-50c-75c GALLERY 10c MAT., WED. and SAT. 25c-35c Children 10c

GRAND ONE NIGHT THURSDAY SEPTEMBER 21

THE GREATEST DRAMATIC NOVELTY OF THE PRESENT ERA
ADOLPH KLAUBER presents
An amazing play of thrilling adventure originally produced by Provincetown Players

EUGENE O'NEILL'S
THE EMPEROR JONES
WITH
CHARLES S. GILPIN
THE ASTONISHING ACTOR WHO BECAME FAMOUS IN ONE NIGHT
THE PRESENTATION IN THIS CITY WILL BE ON THE SAME HIGH ARTISTIC PLANE AND WITH THE SAME ATTENTION GIVEN TO EVERY DETAIL OF THE PERFORMANCE AS DURING ITS MEMORABLE RUN OF AN ENTIRE SEASON AT THE PRINCESS THEATRE—NEW YORK AND EXTENDED ENGAGEMENTS IN BOSTON—PHILADELPHIA AND CHICAGO

PRICES—50c TO $2.00. Gallery 25c.
EVERYBODY SHOULD SEE IT. Seats Now On Sale

FINANCIAL GROUP IS READY TO BUY POWER.

WELLAND, September, 20 (Canadian Press). — President O. E. Fleming, addressing the Canadian Deep Waterways and Power Association here this morning, declared that a group of financiers were prepared to buy the power proposed to be developed in connection with the deepening of the St. Lawrence.

"I can say to you now," he said to the delegates, "that so far as the cost of the enterprise is concerned, there is a strong financial group prepared to buy power at a price that will cover the cost of operation at maintenance, interest charges, and sinking funds."

The price is based on the estimated cost of the project, $252,000,000.

The president reported that the situation was never more critical than now, as far as the ultimate success of the great scheme was concerned.

During the last session of Parliament, the Association had been careful not to take any action which would embarrass the Government which had not a working majority, but the King Government would now be urged to confer with the United States Government along the lines suggested by President Harding's letter to the Prime Minister.

At the ROYAL—Thursday, Friday and Saturday

ROYAL

William Fox presents
WILLIAM FARNUM
IN A STAGE ROMANCE
Based on Alexandre Dumas' World Famous Play
Directed by HERBERT BRENON
Scenario by Paul H. Sloane

LAST CHANCE TO-NIGHT
ADMISSION PRICES—Balcony 15c - Ground Floor 20c WAR TAX INCLUDED

It's easy with ORINOCO

A little practice and you will soon become expert in rolling your own cigarette.....

Then you can enjoy the luxury of a fresh cigarette.... and the economy of.....

43 Cigarettes for 15¢

a 15¢ package of ORINOCO CUT FINE will on the average make 43 cigarettes or 287 from a 1/2lb. tin.

42

Riverside Park Pavilion
LAKEFIELD
DANCES twice a week—Tuesdays and Thursdays, 9.00 to 12 p.m. First-class Orchestra.
J. W. LAWLESS.

INJURED ON RAILWAY.

G. A. Gillespie received word today of an accident to his brother in the west. P. C. Gillespie, who is employed on the train running between Calgary and Edmonton, was injured in a train wreck in this section. One leg is broken and the other badly cut. Mr. Gillespie is in the hospital at Calgary.

EXTRA! EXTRA!

BELLEVILLE TAKES THE FIRST GAME

Defeated Peterboro In First of Play Off Games For Central Ontario Honours

(By Staff Correspondent.)

BELLEVILLE, September 20. — Ideal weather conditions prevailed here this afternoon, when Belleville and Peterborough met in the first game of the series to decide the Central Ontario League championship, and a huge crowd was on hand including delegations from every Central League town, and both teams were at full strength for the big battle, and showed pep in their preliminary work-outs.

Belleville pinned their faith in "Lefty" Williams, their Indian southpaw star, while Al. Heckman was on the firing line for the Petes.

On account of a left-hander pitching for Belleville, Kirn played right field for the Petes instead of Bergoine.

Boundy and Barnes, of Cobourg, and Rev. Mr. Ramsay, of Belleville, are the umpires. Dick Butler, of Lindsay, missed his train. He was to have been the third official.

The Personnel.

Belleville—Ross, mf; Weir, ss; W. Mills, c; H. Mills, 1b; J. K. Williams, 3b; Meagher, 2b; Hagerman, lf; Casey, rf; J. H. Williams, p.

Peterborough—Wolfe, mf; Johnston, 2b; Swanston, c; Heckman, p; Kirn, rf; L. Holyman, ss; Collins, 3b; Long, 1b; Shaughnessy, lf.

Umpires—Boundy at the plate; Barnes, 1s and 2nd; Rev. Ramsay at 3rd base.

First Innings.

Peterborough—Wolfe struck out, Johnston missed three. Swanston also fanned.

Belleville—Ross called out on strikes. Weir walked, but Swanston caught him stealing second. W. Mills singled past short. H Mills sent an easy fly to Holyman. No runs, 1 hit, 0 errors.

Second Innings.

Peterborough—Heckman flied out to Casey in right. Kirn called out on strikes. Holyman walked, but was caught stealing second. No runs, no hits, no errors.

Belleville—J. K. Williams singled to right. Meagher singled to right. Williams going to third. Williams scored on Swanston's bad throw to third. Meagher stole second and went to third when Williams scored. Hagerman struck out. Casey struck out. J. H. Williams struck out. One run, 2 hits, 1 error.

Third Innings.

Peterborough—Collins struck out. Long safe when H. Mills fumbled his grounder. Shag flied out to left. W. Mills threw Wolfe out at first on an easy bunt. No runs, no hits, 1 error.

Belleville — Ross sent an easy grounder to Heckman. Weir beat out a slow roller to third. W. Mills singled to right, Weir going to third and Mills to second on the throw in. H. Mills called out on third strike. J. K. Williams out on third called strike. No runs, 2 hits, no errors.

Fourth Innings.

Peterborough—Johnston grounded to third out at first. Meagher threw Swanston out at first. Heckman fanned. No runs, no hits, no errors.

Belleville—Meagher grounded to Heckman. Hagerman fanned. Casey safe on Collins' error. J. H. Williams flied out to Wolfe. No runs, no hits, 1 error.

Fifth Innings.

Peterborough—Kirn was called out on strikes, Holyman rolled to Meagher and Collins missed three.

Belleville—Holyman threw out Ross. Weir beat out a slow one to third and was forced at second, Johnston to Holyman, on W. Mills' roller. Harry Mills singled to centre, sending W. Mills to third. H. Mills stole second. J. K. Williams singled to left, scoring the pair. Meagher fanned. Two runs, three hits, no errors.

Sixth Innings.

Peterborough—Long struck out, Shaughnessy out on third called strike and Wolfe sent a pop fly to Williams.

Belleville—Hagerman sent an easy grounder to Johnson, Casey flied out to Holyman and J. H. Williams flied to Wolfe.

Seventh Innings.

Peterborough—Johnson safe when catcher dropped the ball and first baseman was off the bag. Swanson sacrificed Johnson to second. Heckman walked. Kirn struck out. Holyman fanned. No runs, no hits, one error.

Belleville—Swanson took a high fly from Ross. Weir flied out to Shaughnessy. W. Mills flied to Kirn, who made a great catch.

Eighth Innings.

Peterborough — Collins fanned. Long struck out. Solomon walked. Bergoine replaces Solomon on first. Wolfe fanned.

Belleville—H. Mills flied to Collins, J. K. Williams flied to Holyman and Meagher fanned.

Ninth Innings.

Peterborough — Johnston spoiled Williams' no-hit game by singling past third. Swanston was safe when Meagher's throw pulled Harry Mills off the bag. The runners advanced on a wild pitch. Williams, however, struck out Heckman, and Kirn and Holyman rolled to Weir for the third out.

Summary.

Belleville	3	8	3
Peterborough	0	1	2

DR. A. P. ROGERS
Chiropractor—210 Barrie Building. Office hours 9-12 a.m., 2-4, 7-3 p.m. Closed Tuesday and Thursday Eves.

Dr. M. C. GOODWIN
Palmer Chiropractor
Barrie Building, Peterborough.
Lady Attendant.
Phone 4-3-1
Office Hours: 10 to 12 a.m., 2 to 4, and 7 to 8 p.m.
Office Closed Tuesday and Thursday Evenings.

STOCKS FOR INVESTMENT

Hollinger, Dome, Lake Shore, Atlas, Castle, Trethewey, Davidson.

After the decline, these are in excellent position to advance

Canadian Pacific, Union Pacific, North-Western, Atchison, U. S. Steel.

These are safe investments. We will buy any Stock on margin or for Cash, also Victory Bonds, L. R. Steel Corporation, etc.

We have continuous market quotations over PRIVATELY leased telegraph wires.

NELSON & MARTYN'S
Stock Brokers
332½ George Street — 'Phone 229

September Is Marshall Mattress Month

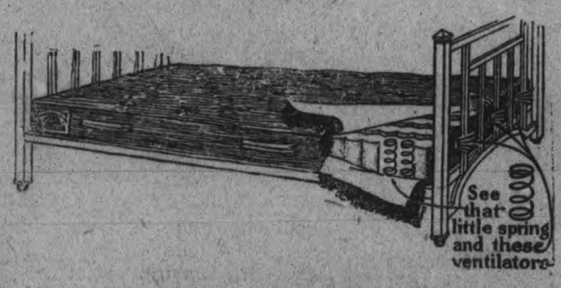

Marshall Sanitary Mattresses In A Special September Offer

Everyone knows the quality that is built into every Marshall Mattress. The hair top and the cotton top with about a thousand finely tempered springs, each enclosed in a separate bed of cotton and firmly secured, encased in a cotton case and padded top and bottom with soft cotton or curled hair.

The Marshaldown or Marshalfelt Mattresses are different from all other mattresses. They are made of the finest quality pure white layer felt with a row of standard Marshall coil springs firmly fastened on all four edges. Thus at all times the edges are kept level, enclosed in special Marshall quality ticking. See these on the Third Floor. Ask for the prices and other information.

Store Opens 8.30 a.m. Daily — THE J.C. Turnbull CO. LTD — Store Closes 5.30 p.m. Daily

WHAT IS CHIROPRACTIC?

If someone were to ask you this question could you answer them correctly and intelligently? If not, call on us and LET US EXPLAIN TO YOU WHAT CHIROPRACTIC IS and how it may help you and yours.

POSITIVE PROOF

Thousands of men and women in all parts of the world would not continue to take CHIROPRACTIC VERTEBRAL ADJUSTMENTS if they were not being benefited by them. When you feel tired and worn out it is very likely that there is nerve pressure somewhere along your spine. Your Chiropractor is trained to locate and adjust the misaligned vertebrae which are causing this pressure, and when this is done NATURE will build your body to normal health.

INVESTIGATE CHIROPRACTIC AND ASK US TO SEND YOU CHIROPRACTIC LITERATURE SO THAT YOU CAN KEEP POSTED ON WHAT THIS GREAT SCIENCE IS DOING FOR THE SICK AND AFFLICTED.

M. C. Goodwin, D.C., Ph.C., Chiropractor
Palmer School Graduate
LADY ATTENDANT.
106-108 Barrie Building, Peterborough. Phone 431.
OFFICE HOURS—11 to 12 a.m., 2 to 4 and 7 to 8 p.m. Office Closed Tuesday and Thursday Evenings.

Financial News and Views

New York Stock Exchange — and Curb Prices. | Canadian Stock Exchange — and Mines.

To-Day's Quotations with Opinions and Reviews of the Market.

(Quotations supplied The Examiner by Nelson & Martyn, Stock Brokers).

NEW YORK STOCKS.

	High	Low	Close
Amer. Can.	62	61¼	61½
Anaconda	54½	54	54½
C. P. R.	147¼	147	147
Amer. Loco.	123¾	123¾	123¾
Bald. Loco.	137⅛	136¼	136⅜
Studebaker	129¾	128¾	129⅛
Erie	16	16	16
B. & O.	57	56½	56¾
Beth. Steel	77	76¼	76⅞
B. R. T.	25⅝	25¼	25⅛
Mex. Seaboard	22¼	21	20¾
Nor. Pacific	87½	87	87¼
Mex. Pet.	192¼	189⅞	190¾
Pan-Amer. Oil	82¼	80⅞	81⅛
Reading	79¼	79¼	79¼
South. Pacific	95⅛	94¾	94¾
South. Rail.	26¾	26	26¼
N. Y. Central	99	98⅞	99
Rock Island	48⅛	47⅞	48⅛
Replogle	33	32¾	32¾
Gen. Motors	14½	14⅛	14⅛
Davison Chem.	50⅞	50	50¾
Cosden Oil	52⅛	50⅞	51¼
Int. Paper	58⅝	57⅜	58¼
Royal Dutch	59⅛	58¾	59⅛
Rubber	55	51¾	52
U. S. Steel	104⅝	104⅛	104¼
Int. Nickel	17½	17¼	17¼
Lack. Steel	82⅝	82⅛	82⅛
Crucible Steel	91½	90⅜	90¾
Midvale	34½	34	34⅛
Repub. Steel	69⅞	69	69¼
Gulf State Steel	83	81⅝	82¾
Vanadium Steel	50⅝	49½	49⅝
Transcon. Oil	14½	14¼	14½
Gen. Asphalt	65¾	65	65¼
Keystone Tire	8⅛	8⅛	8⅛
Mack Truck	59¼	58⅞	59¼
Atchison	107	106½	106¾
St. Paul	34	33½	33½
St. Paul Pfd.	51⅝	51⅝	51⅝
Lehigh Valley	70⅜	69⅞	70⅛
Missouri Pac.	22¼	22¼	22¼
Pennsylvania	49	48⅝	49
Corn Products	117¾	117¼	117¼
Sears-Roebuck	90¾	89⅞	89⅞
Kelly Springfield	43¾	43⅛	43¾
Pacific Oil	57⅛	56¾	57
Union Pacific	152⅛	151¾	151¾
Great Northern	94¼	94	94
National Lead	105½	105⅛	105¼
Sinclair Oil	35½	34⅝	34½
A. I. C.	36¾	36⅛	36⅝
Chandler (xd1½)	60⅞	59¾	60
Allied Chem.	86	84⅜	84⅜
New Haven	32	31½	31½
Indus. Alcohol	67	64½	65¾
Amer. Smelters	64	63⅛	64
Consol. Gas	143	141¼	142¼
Famous Players	100⅛	99	99¾
Central Leather	42¾	42	42⅛
Westinghouse	65⅛	63½	63¾
Utah Copper	69⅛	68⅞	69⅛
Marine Pfd.	60¾	57¾	58⅛
Retail Stores	85½	84	84
Amer. Woollens	100¼	100	100⅛
Chile Copper	25¾	24½	25¾
Tobacco Prod.	65¾	65	65
Great North Oil, 40¾		39¾	40

Total Sales — 978,000.

MINES.

	Bid	Asked
Apex	3	4
Atlas	38	39
Beaver	35	38
Crown Reserve	23½	24
Dome Lake	17½	18
Hollinger	1310	1325
Kirkland Lake	43	—
La Rose	28	—
McIntyre Mines	1850	1875
Peterson Lake	15¾	16
Schumacher	57	58
Teck Hughes	87½	89
Davidson	29	30
Gold Reef	2¾	4
Ophir	3	—
Preston	12¼	15
Wasapika	18¼	20
New Ray	25¼	25½
West Dome	38	42
Hattie Gold	38	39
Castle	26½	27½
Keora	11½	—
Trethewey	5	16
Moneta	15¼	16
Dome	35	37
Lake Shore	276	280
Hunton	8	9
Por. Crown	23	24
West Tree	15½	16

CANADIAN STOCKS.

	High	Low	Close
Brazilian	45¼	44½	44¾
Brompton	35	32½	33
B. E. Steel	77¼	76	77¼
Bel Tele.	117½	117¼	117½
Tor. Rails	86	85	85½
Breweries	56	54¾	55½
Can. Gen.	80½	80½	80½
Can. Steam. Pf.	55½	55	55
Cement	75	75	75
Smelters	26	26	26
Dom. Bridge	82	82	82
Montreal Power	98½	98	98½
Span. River	98	95⅜	95⅜
Span. River Pf.	106½	104	104
St. of Canada	77¼	76	77¼
Laurentide	96	95¼	96
Detroit United	68	68	68
Asbestos	70	68½	70
Twin City	59½	59½	59½
Shawinigan	113	112½	113
At. Sugar	22¾	22½	22¾
Quebec Rails	26⅛	26	26⅛
Abitibi	63¼	62	62¾

CHICAGO GRAIN.

WHEAT.

	Open	High	Low	Close
May	108½	111¼	107⅞	111¼
Sept.	103⅞	106⅜	103½	106⅜
Dec.	104⅜	107	103⅞	106⅞

CORN.

May	61⅛	63⅜	61	62⅝
Sept.	63½	65	63	64¾
Dec.	58⅜	59⅜	58⅛	59⅝

FOREIGN EXCHANGE.

Sterling	4.44½
Francs	7.68
Lires	4.23½
Marks	.07⅛

Call Money — 4½ to 5 per cent.

By Stuart P. West.

NEW YORK, N.Y., Sept. 20.—(Special.)—The only way in which the political crisis of the Near East bore up to-day's markets was to bring about a general lessening of activities, with diminishing price fluctuations.

The best evidence of sentiment in banking circles lay undoubtedly in the action of the foreign exchanges. Sterling was up nearly three cents from the low of Monday and French francs were also up slightly. This meant not only the recovery of the entire loss at the beginning of the week when the war scare was being actively exploited, but it brought French exchange in particular almost back to the high of a week ago, before the Turkish business began to be noticed in the markets at all. This recovery in the exchanges was emphatic enough to show that if the Turkish question had not been dismissed entirely from calculations, it had ceased to be looked upon with any serious apprehension.

Business on the stock exchange was smaller, but there was no renewal of selling. On the contrary the familiar operations for the rise—most of them inspired by speculative pools—kept on. Some short covering came into the leaders of the list in the early part of the day, but subsequently the general run of stocks did little.

Interest was absorbed almost wholly by the specialty movements.

The bond market was strong again both for government and corporate bonds, but here the influence was not the better feeling over the European situation so much as it was the President's veto on the soldier bonus bill and the anticipation that this veto would be uphald in the Senate. Liberty tax exempt 3 1-2's had quite a sharp advance. In the rest of the U. S. war loan group the rise was more moderate.

French and English government issues were substantially the same as on the previous day, the important thing in their connection being that what selling came into the market on uneasiness over the Near Eastern situation troubles had run its course.

DIVIDEND DEFERRED.

PETERBORO, Sept. 20.—A meeting of shareholders of Canadian Woolens, Ltd., was held at the head office of the company yesterday afternoon. The reports, as published, were submitted as follows: O. A Dawson, President; W. K. George, First Vice-President and Chairman of Board; F. B. Hayes, Second Vice-Presilent; F. R. Sweeney, G. D. Perry, Wm. Hanson, I. Eonner.

Subsequently at a meeting of directors it was decided to postpone the dividends on preferred shares and the following letter is being addressed to the shareholders:

"Your directors have carefully considered the question of the declaration of a dividend on the preferred stock for the current quarter. While the dividend requirements have been fully earned it has deemed advisable in the interests of the shareholders that the company should strengthen its cash position by conserving an increasing its liquid resources. This is particularly desirable at the present time on account of the world's unrest. Accordingly, at a meeting of directors held today, it was decided to withhold the preferred dividends for the present.

Dividends Are Cumulative.

"Your directors would point out, however, that dividends on the preferred stock are cumulative and that in withholding dividends at the present time they are simply deferring payment until the future situation is less obscure. The expectations expressed in the annual report with regard to the improvement in business have been realized in the two months of the current fiscal year and your directors expect that this will continue. It is hoped that the shareholders will recognize that the conservative policy heretofore maintained and continued by the action now taken is in the best interest of the company. (Signed) A. O. Dawson, President

MARKET SHOWED STRENGTH UNDER ATTACK OF TURKS.

NEW YORK, September 20. — Wall Street has shown the most remarkable strength during the last few days, enough surely to prove my statements made several weeks ago to the effect that nothing short of a calamity could possibly prevent the market from going considerably higher. There are those who predicted a serious setback more than two weeks ago, but until yesterday has there been no sign of this setback, and nothing less than the advent of the terrible Turk could break the upward movement. It is foolish to suppose that this or any other market could continuously move upward, for if that were the case it would show signs of weakness — healthy setbacks must occur occasionally to enable the market to reach and maintain higher levels.

On Monday the general investing public stood aghast having in mind the onslaught of 1914 when stocks broke badly, but the present time is an altogether different matter, and it was only the timid and poorly-margined traders who took advantage of the situation to unload, and of course the bears took advantage also to depress the market, and they accomplished their object fairly well, but only for one day. On Tuesday there was considerable movement in covering the commitments made on the short side and also the investing public came into the market and made fair way to secure the bargains offered. In fact the buying of yesterday was of the most substantial character.

I repeatedly advised the purchase of M.N.P. on any real setback, and this was your opportunity for after touching 186 it immediately rose to 192, a fairly good increase for the day, but this stock has all the earmarks of going higher, and it might be well to stay long of it. This also applies to P.P., which should sell around 89 very soon. M.X.S. showed considerable strength lately, and will do better. It's cheap.

I have recommended the purchase of C.P.R. and North-Western, and still hold that these stocks will sell very much higher. Union Pacific also will prove a good purchase, as it should sell at least 10 points higher, although I imagine 20 points is more in keeping. Another stock finding favour is Atchison, which is tipped for 115, and very probably more. The Equipment shares are bound to increase in value in keeping with the activities of the railroads. Steels also will improve, such as U.S.S., Crucible, G. S. T., Beth., and Midvale.

Studebaker amongst the motor stocks looks the best buy, as it has cash reserves as well as coal, and is in a position to pay its dividend along with its ability to meet competition in price and models. The present time is one of discretion, but do not allow your feelings to be entirely governed by the past, for it will take something more serious than the Turk to make the banks, trust companies, etc., sell their stocks at the present prices. Buy good stocks and make money. — Seawright.

Social Calendar

Harry Rush of Peterborough, took an active part in the consecration of the new Masonic Temple in Lindsay.

Mrs. M. Goheen and granddaughter, Miss Dorothea McClelland have left for Long Beach, California, after spending the spring and summer months in Canada.

Mrs. Brickman (nee Miss Edna Stewart), of Rutheriord, N.J., is visiting her parents, Mr. and Mrs. Alex. Stewart, 189 Dalhousie street.

Member of the different chapters of the I.O.D.E. in Peterboro who will attend the district meeting of the Order in Campbellford to-morrow include: Mrs. Joseph Mills, regent of the 57th Regimental Chapter who will respond to the address of welcome; Mrs. W. A. Sanderson, regent, and Mrs. J. H. Seels, Miss Tompkins, Miss Emma Denne, of the Otonabee Chapter, and Mrs. F. C. Webber, regent, Mrs. J. McNabb, the Misses Helen Morrison, Phyllis Dawson and Seabourne Hamilton, of the Peter Robinson Chapter.

Mr. and Mrs. Jos. Detcher Water street, leave to-day for an extended visit with the latter's mother at Mazenod, Sask., and also friends in Moosejaw.

Rev. E. D. Braden and wife are visiting friends in the city from Kelowno, B.C.

The Misses Kathleen O'Rourke and Marjory Quinn, who have been visiting Mr. and Mrs. O'Rourke, East City, have returned to their home in Belleville, Ont.

Miss M. C. Gallivan, Hunter Street, returned to Kingston yesterday.

Mrs. J. Arthur Robinson is visiting relatives in Montreal.

Dr. and Mrs. H. M. Yelland and family are spending a few days in Hamilton, returning on Saturday.

Miss Dorothy Moore of Toronto, returned yesterday after spending a week's vacation with Mrs. Elwood Murduff, Wolfe Street.

Mr. Robert McNamara has returned to Seattle, after spending the past few days with his cousin, Mrs. M. Brady, East City.

Mr. Frederick G. Marshall left today for Chicago. He will study Osteo pathy and Surgery in the Chicago Osteopathic College and Hospital Ellis Avenue, Chicago.

Glasses For Outdoor Sports

You will find that our glasses may be worn with perfect safety and comfort in all active sports.

The adjustment of our mountings insures a firm hold without pinching.

Little things that embody our conception of an ideal optical service.

Let Us Add to Your Enjoyment of Life.

Fowler's Optical Parlors
373 George Street
Peterborough.

Delight Flour

LADIES, you can purchase DELIGHT (the only Western Flour made) from any grocer. Don't risk the inferior brands as you will be the loser.

BLUNDERS

WHY IS THIS WRONG?

The answer will be found among today's want ads. (What "Blunder" do you suggest?)

FURNITURE BARGAINS
at the
Home Furnishing Co.

Furniture of all kinds—Stoves, Carpets, Rugs, Baby Carriages, and Linoleums. We can furnish your Home from Attic to Cellar. Cash or Credit, as you wish.

HOME FURNISHING CO.
208 Charlotte Street.
H. Florence, Mgr.

26d-92

LADIES—

Maybe you have met him—the dealer who assures you that the brand he stocks is just as good pastry flour as DELIGHT, or perhaps he is enthusiastic enough to claim that it is better than DELIGHT. Anyhow the basis of comparison is the goodness of DELIGHT FLOUR, proof of itself that DELIGHT is the standard by which other PASTRY FLOURS are judged. PLAY SAFETY FIRST. Demand DELIGHT — the ONLY REAL PASTRY FLOUR made.

It's confidence that does it.

PEACHES - Best Ever

We have a generous quantity of these delicious Crawford Peaches in a condition that cannot be excelled either for preserving or table use. Buy while the buying is good.

No. 1 Crawfords, 11 qt. open baskets 70c
No. 2 Crawfords, 11 qt. open baskete 60c
Selects, 6 qt. open baskets - - - - 60c

PLUMS
Reine Claude Gages and Damsons.

PEARS
Bartletts, No. 1, 11qt. basket, 75c

CUCUMBERS
Ripe Cucumbers, 11qt. basket 50c

WATERMELON
Extra good, each, 25c, 30c, 40c

CANTELOUPES
20qt. basket, Salmon Flesh, 90c

APPLES
Wealthy, good cookers, also make beautiful Jelly, pk. 30c
St. Lawrence, peck 40c

CORN
The choice Evergreen variety, with extra large meaty ears. Dozen 25c

BROWN'S BREAD
Made of 100 per cent. Whole Wheat, recommended by physicians for its health-giving qualities. Per Community Loaf, 15c

SUNDRIES

Figs, lb.	25c
Dates, lb.	18c
Castile Soap, 7 Cakes	25c
Castile Soap, 2 Bars	25c
Gunn's Sugar-cured Hams, —,	35c

PORTER S. WHITE CO.
334 George Street Phone 208

12 PAGES

The Evening Examiner

12 PAGES

VOL. LI., No. 68 PETERBOROUGH, THURSDAY, SEPTEMBER 21, 1922 PRICE THREE CENTS

GRAND
To-morrow & Saturday

JIMMY EVAN'S MUSICAL REVUE With
"JERRY & IKE" in **"SCHOOL DAYS"** The Funniest Revue Ever Produced

LAUGH! ROAR! SCREAM!
SPECIAL CHILDREN'S MAT. SAT'DAY
CHILDREN 11c ADULTS 25c and 35c

WANT CONTROL OF THE POWER FOR DISTRICT

Representations Made at a Meeting Held in Port Hope--Peterborough Represented.

TO PRESENT CASE

PORT HOPE, Sept. 21.—A meeting of the representatives from the municipality of the Central Ontario Power System was held here. His Worship Mayor Curtis presided. The following delegates were present: Mr. Herity, of the Chamber of Commerce, Belleville; Mayor Maher and Councillors Fullerton and McArthur, Cobourg; Reeve Smith, Port Hope; Mayor Quinn and the Reeve of Bowmanville; Messrs Hamilton, Bradburn and Mason, of the Public Utilities, Peterborough, and the City Clerk, S. R. Armstrong; Deputy Reeve Mason and Alderman Trick, Oshawa; Mayor O'Reilley and Alderman Broom, Lindsay.

The meeting was called for the purpose of considering the placing of the Central Ontario power now owned by the Government upon the same basis as the power development in Western Ontario, and for the purpose of arranging all details for presentation to the Gregory Commission when they meet here in the near future.

All the municipalities represented at the meeting were in favor of submitting the idea, with the exception of Oshawa. The following resolution was passed, and the only dissenting voice was that of Oshawa:

Moved by Mayor Maher, Cobourg, seconded by Mayor O'Reilly, Lindsay:

Whereas the Government of Ontario purchased the powers and property of the Electric Power Company and subsidiary companies in Central Ontario;

And whereas the property included street railway and other local utilities;

And whereas these properties are owned by the Province and are operated by the Hydro-Electric Power Commission of Ontario;

And whereas in Western Ontario the Hydro-Electric Power Commission has constructed, controls and operates the power properties for the municipalities and the properties are in fact owned by the municipalities;

And whereas the municipalities in Central Ontario desire to have the powers and properties in this district placed in the same position as those in Western Ontario and believe that only by this being done can the municipalities and people be justly treated;

And whereas these properties and utilities should be handed over to the Hydro-Electric Commission to be operated for the municipalities, and at a price that will make the Hydro-Electric business in Central Ontario commercially feasible and permit the local utilities to be sold direct to the municipalities at a price that will enable the municipalities to operate them on a sound commercial basis;

Resolved, that this meeting, representing the municipalities in the Central Ontario district, petition and urge the Government of Ontario to pass legislation for the transfer of the powers and utilities in this district owned by the Province to the Hydro-Electric Power Commission for the municipalities voting in favor of the same, in such a way that they will be the property of the said municipalities and be operated by the Hydro-Electric Power Commission for the said municipalities, as is the case in Western Ontario, and that they will be so transferred at a price and on terms that will enable the powers and utilities to be operated on a sound and satisfactory financial and commercial basis and the local utilities to be taken over by the several municipalities at a price that will enable them to operate these utilities at fair charges for services and without danger of financial loss. The said legislation to provide for a vote to be taken thereon by the municipalities after the terms and conditions for the transfer have been agreed upon between the Government and Hydro Commission acting for the municipalities.

Resolved further, that the Chairman and Secretary be requested to arrange for an interview with the Premier and other members of the Government of Ontario, at which this resolution will be presented, and the

(Continued on page 9).

HANNA FIRED SAYS MEIGHEN

Calls For a Canadian at the Head of the Government Railway—The Near East Crisis.

BELLEVILLE, Sept. 21. — (Canadian Press).—The question of the Near East is one of which no one should endeavor to embarrass the Government, the Right Hon. Arthur Meighen told a gathering of political friends here last night. So great was the question of the foreign policy that every citizen should give the Government an opportunity to live up to the best traditions of sterling British character, he declared. He urged that no one should be carried away by thoughtless references to foreign policy, and that the Near East was not a diplomatic adventure in the mind of the British Government, which, he said, was composed of men of all parties who had stood the test of the last eight years.

Discussing the railway problem, he favored the appointment of a Canadian at the head. To-day, he said, D. B. Hanna was a "fired boss, handling the greatest enterprise in Canada, a fine state of affairs."

STORE CLOSED ALL DAY SATURDAY

SPECIAL BARGAINS ON FRIDAY

On account of Jewish holiday we will keep our store closed all day Saturday. We offer very attractive bargains on Friday to induce our customers to do their shopping one day earlier.

Big reductions in Men's, Women's and Children's Shoes. On Friday Only.—D. ZACKS, 424 George St.

German View of Mark Sales to Foreigners

Statement That German Commerce Has Largely Lived on Losses by Foreigners

Recent articles in the German press point out frankly that "German commerce and industry have during the past few years lived largely on the losses in marks incurred by foreigners which became profits to Germany." The Allgemeine Zeitung, which thus sums up the situation, goes into the following details on the transaction:

"Of late years Germany's balance of trade has been unfavorable. We bought more goods than we exported, and theoretically we ought to have been impoverished thereby. However, things worked out differently. We paid for the excess of our imports with paper marks, and if we paid in foreign money we had bought foreign bills with German marks.

"We could do so easily, for foreign countries bought for speculative purposes huge amounts of German bank notes, granted credits in marks, and sent money to Germany which they converted into mark deposits. Probably half of the existing paper money thus got into the hands of foreigners, who wished to buy with marks German goods when the value of the mark had risen. But the foreign countries made a bad speculation."

DENT GUILTY OF MURDERING PETER EGOIAN

Was Sentenced This Morning By Chief Justice Meredith to Hang on Friday, November 24.

STORY OF CRIME

BRANTFORD, Sept. 21. — (Canadian Press).—Chief Justice R. M. Meredith this morning sentenced Harry Dent, Armenian to be hanged on Friday, November 24, for the murder of his landlord, Peter Egoian, on April 24 last.

A verdict of guilty was returned last evening by the jury.

This trial, which has caused considerable interest here, started short ly after three o'clock Tuesday afternoon, and concluded Wednesday evening. W. S. Brewster, K.C., who appeared in the interests of the accused had earlier asked for an adjournment which was granted until the end of the jury list by Chief Justice Meredith, presiding justice, but which was later over-ruled and the case opened with a packed auditorium.

Prisoner Excited

Dent sat through the early part of the trial with all appearance of being unconcerned but when the case became somewhat intense to the spectators he was visibly excited and mumbled to himself in Armenian. According to the interpreter, who was used by the counsels when the witnesses were of Armenian nationality, Dent muttered that "they were all wrong" and that "the doctors were no good." When Police Sergeant Wallace was giving his evidence, Dent raised his voice and said "Shame on you—after kissing the Bible and telling those lies."

Dent pleaded not guilty to the charge of murder.

The Evidence

Sir William Hearst the prosecuting attorney, first called witnesses, friends of Peter Egoian, who asserted that on Monday, April 24 the day before Egoian was said to have been murdered, the deceased was at the home of A. Aybarzian, 171 Darling street, between 7 and 9.30 o'clock. The witnesses swore that Egoian was to return the next day to help at garden work. He was not seen alive since that day. These witnesses, together with Bogus Egoian, brother of the deceased said that, as far as they knew, the deceased and Dent were on the best of terms, Dent, the murdered man and the family of John Milkonian all live in the same house, owned by the deceased and parts rented to the other families.

The evidence of the Milkonian family was to the effect that they heard no noise on the nights of April 24 or 25.

Alfred Knight, one of the men who found the pail with the head of the murdered man in, gave evidence as to the finding of part of the body in the river. He stated that he saw Dent about 7 o'clock on the night of Tuesday, April 25, and that he carried no parcels at that time, He later saw him, about 9 o'clock with a parcel in his hand Dent threw the parcel into the river from the bridge near the dam. The witness called his brother-in-law I. Christie, who was fishing under the bridge and they pulled the parcel out of the water. On opening it they found that it was a pail and contined Egoian's head and parts of his arms The police were notified and took charge of the pail and its contents. About 11 o'clock Dent was arrested on Colborne street with a suitcase

(Continued on page 9.)

Greek-Americans Are Ready to Join Canadian Military Forces

NEW YORK, September 21 (Canadian Press). — In a cablegram sent to Premier Lloyd-George, a league composed of Greek-Americans, originating from Western Asia Minor, offered to join any Britis expeditionary force which might be formed against the Turks.

The message was also sent to Premier King of Canada, seeking permission to be included in any Canadian contingent sent against the Turks.

The message to Premier King reads: "Thousands of Greek veterans in the United States are eager to enlist in a Canadian contingent, and we pray Your Excellency to grant us this privilege of sharing with our Canadian comrades the honour of defending the rights of humanity and civilisation in the Near East.

$150,000 LIQUOR SEIZURE TO DETERMINE BREWERS' STATUS

TORONTO, Sept. 21.—(Canadiand Press.)—The Toronto Star today says that the round-up of one hundred and fifty thousand dollars worth of liqlor in eight "exporting" warehouses near Windsor, which included more than half a million bottles of beer, besides a multitude of kegs, is expected to determine in short order the question whether brewers and distillers whose factories are not actually located on the water front have a right to move liquor from points inland to wharfs on the river, to be smuggled across to Detroit when the United States' revenue officers are out of the way.

News Briefs

MONTREAL, Sept. 21.—(Canadian Press).—Carrying out a threat that he had often made to his children, Hyman Guffen, aged 45, last night placed a tube connected with the gas stove in his mouth and ended his life. He had been ill and out of work for some months.

ALLAN REMANDED.

MONTREAL, Sept. 21.—(Canadian Press).—Sir Montagu Allan, president of the defunct Merchants' Bank, will be tried on October 12. He appeared in court this morning and was remanded.

CONFERENCE TO-DAY.

OTTAWA, Sept. 21. — (Canadian Press).—R. J. Tallon, Frank McKenna and Charles Dickie, officers of the Canadian Shopmen's Union, are here to-day in conference with the Right Hon. Mackenzie King in respect to some new aspects which have appeared in connection with the shopmen's conference with the railway representatives. No statement is available. It is being held behind closed doors.

WILL RESIST ACTION.

ROME, Sept. 21. — (Canadian Press).—Italy officially notified Roumania to-day that she will not permit any action by Bulgaria which would change the present status quo in the Balkans, and is ready, if necessary, to take military measures.

WILL MEAN WAR.

PARIS, Sept. 21. — (Special). — It is believed that an Anglo-Turkish conflict is inevitable unless Curzon accedes to Kemal's request.

General Harrington notifies the Turks that any advance into Allied territory will mean war.

THE FORD SHUT-DOWN.

DETROIT, Sept. 21.—(Special).—Ford says the re-opening of the plant is now a question of transportation, not coal.

Robert Hicks Co. Make a Statement

On page nine of this issue appears an advertisment by the Robert Hicks Company Ltd. in which attention is drawn to the hard coal situation. It is pointed out that a forecast of conditions during the next three months is impossible. From a persual of this statement it will be seen that the coal dealers have their own difficulties as well as the customer.

TENNIS

Tennis Results.

Jackson defeated McPherson, 4-6, 7-5, 9-7.

Miss Young defeated Mrs. Langleg for championship ladies' singles, 6-4, 6-3.

Medd and Langley defeated Smith and Ridpath, 6-4, 6-4.

Webber and Bradburn defeated Case and Matthews 7-5, 6-3.

Webber defeated Roper, 6-3, 6-1.

The draw for Friday will be Cutmore and Miss Kirn vs. McPherson and Miss Young; G. Langley vs. G. Matthews.

Draw for Saturday. On account of the baseball match the only game that will be played in the tennis tournament will be the finals in the mixed doubles at two o'clock.

WAGES RETROACTIVE TO APRIL 1ST, 1922.

OTTAWA, Sept. 21.— (Canadian Press.)—Wages set forth in Mackinnon award retroactive to April first, 1922, and continuing beyond January fifteenth, 1924 ,are agreed upon between the Marconi Company and its wireless operators according to an agreement forwarded to the Labor Department to-day by Board of Conciliation in this wage dispute. Agreement provides that employes of the company at Glace Bay, N.S., shall be paid wages.

Snakes, Dogs and Cats For Dinner

VICTORIA, Sept. 21.—(Canadian Press.)— Nice flaky, delicious snake meat, tender puppy flakes, filleted cats and fat ducks composed the tasty stew of the Chinese junk Amoy after the crew had subdued a huge snake which boarded the little craft and attacked them one night while anchored off the China coast. The boat now lies in Astoria harbor after a storm-tossed trip across the Pacific ocean.

GIRL HAD SCALP TORN BY A BELT

Accident in George Street Wool Manufacturing Establishment--Removed to Hospital.

A painful accident occurred this morning at the wool-manufacturing establishment of T. C. Elliott and Son, in their third storey premises over 392 George street, when Miss Laura Collins, 747 Aylmer street, a young girl employed as a packer, had her hair caught in a moving belt driven an electric motor. Her scalp was badly torn. Dr. J. A. Morgan was summoned and the girl was removed to Nicholls Hospital in Bellegheim's ambulance.

LABOR PARTY OPPOSED TO ANOTHER WAR

CALGARY, Sept. 21. —(Canadian Press.)—Strong protest against Canada participating in any war at this time was voiced by members of the local branch of the Dominion Labor party last night. A resolution to this effect was adopted and a copy will be sent to Premier King and members of his cabinet.

ATTRIBUTES LONGEVITY TO HER PLAIN LIVING

SHEFFIELD, Eng., Sept. 21. — (Associated Press.)—Mrs. Ann Haykins has just celebrated her 103rd birthday by riding in a motor car for the first time. She attributes her longevity to plain living. She thinks that smoking tobacco has something to do with it. She has smoked a pipe for 76 years.

TO FIX RESPONSIBILITY FOR ACTS OF VIOLENICE

CONSTANTINOPLE, Sept. 21. — (Canadian Press.)—General Harington of the British army to-day, as general officer in chief command of the Allied forces, has issued a communique in which he declares that responsibility for consequences of violations of neutral zone will fall upon the authors of such violation.

SIGNED TARIFF BILL.

WASHINGTON, Sept. 21.—(Canadian Press.)—President Harding today signed tariff bill of 1922 making new rates effective at midnight, tonight.

DEATH NOTICE

The death occurred Thursday morning Sept. 21st., at St. Joseph's Hospital of Mrs. Ellen Fitzgerald in her 76th year, wife of M. R. Fitzgerald, 178 Douro street, after a lingering illness. She is survived by her husband and two sons, John of Peterborough and Herbert of Rochester, New York.

The funeral will take place Saturday morning from her late residence to Immaculate Conception church, and thence to St. Peter's Cemetery.

DANCE IN TOWN HALL, KEENE, ON FRIDAY EVENING, SEPT., 22ND. FOLLIS' ORCHESTRA. GOOD SUPPER. $1.50 PER COUPLE. 4d 70 5488

COAL RATIONS FOR PROVINCE UNTIL SPRING

First Cars of City's Coal Order Arrived Yesterday --Fuel Commission Provides for Rationing.

CAN MIX THE COAL

Mayor W. H. Taylor to-day stated that two cars of coal purchased by the city have arrived, and one or two more cars are on the road.

PHILADELPHIA, September 21 Special to The Examiner). — The Ontario householder who uses ten tons of hard coal during the winter will only be able to get six tons, spread over the period between now and the first of April next.

A sixty per cent. rationing for all regions getting anthracite from Pennsylvania was declared by the Pennsylvania Fuel Commission this morning, and was approved by representatives of the Fuel Commission of other States.

The Pennsylvania Fuel Commission bases its decision on the fact that between now and April first the output production will be sixty per cent. of the annual output. That is to say, that from April first last until the same date next year, instead of something over eighty million tons of anthracite being produced, the total will be in the neighbourhood of fifty million tons at the most.

As a result of this condition, the State Commission announces that only sixty per cent. of the normal tonnage used by any State or region can be shipped during the winter. And it does not mean that any great proportion of the sixty per cent. allotted to each district will go right away. It will be spread over the whole winter period.

In deciding on this course, the Pennsylvania Commission is emphatic in declaring that there must be not only economy, but the greatest frugality in the consumption of coal during the winter.

In this connection, it is suggested that people be educated to use the steam sizes of coal of which there will be no shortage.

If the buckwheat and smaller sizes of coal were used up, it is estimated that there would be an increase of ten per cent. on the sixty per cent. production of prepared sizes.

It is suggested by the Commission that the people stock up on these smaller sizes, so that they can mix it with the domestic coal.

OPPOSES WAR.

MELBOURNE, Australia, Sept. 21.—(Canadian Press.)—Federal Labor Party of Australia has cabled the British Labor Party announcing opposition of Australian labor organization to war without consent of the Australian people.

OBITUARY

MRS. HARRINGTON KINNEE.

The death occurred suddenly on Saturday at Cadilac, Saskatchewan, of Mrs. Harrington Kinnee, aged thirty-eight years. Besides her husband and five children the deceased leaves to mourn her loss three brothers, Samuel of Lindsay, Lewis of Peterborough and Everet, of Toronto ,also two sisters, Mrs. Allan Preston, of Peterborough, and Mrs. J. P. Scott of Toronto.

The funeral will take place to-morrow afternoon at two o'clock from the residence of her brother, Mr. Lewis Fry, 534 Sherbrooke street, to Little Lake cemetery.

"Don't Worry" Says Former Senator, 100

Cornelius Cole Says It's the Worst Enemy of Man

LOS ANGELES, Sept. 21. — Cornelius Cole, former representative and United States Senator from California, who at his home here has just celebrated the 100th anniversary of his birth, told the multitude of friends who greeted him at a reception in his garden, that "worry kills more people than bludgeons, bullets and disease."

"Keep your mind in order," he advised, "just as you expect your house to be kept in order.

"Hunger is a wholesome sensation; all excesses are dangerous to health, and over-eating is the commonest form of excess.

"Make your mind behave. Avoid anger. By all means avoid anger.

"Pessimism is a from of brain disease; it may be cured or cultivated by the power of the will.

"I hear much alarimst talk. Sixteen years ago men said the country was going to the dogs, but it didn't seem to, somehow.

"Years ago I wondered whether I'd ever live to see this century. And here I am 22 years into it, and still going. I've come to the conclusion the climate must have a great deal to do with it."

Mr. Cole has a number of speaking engagements ahead of him this week.

WEDDING BELLS

KELSEY— HESELGRAVE

St. John's Church was the scene of a pretty wedding Tuesday at one o'clock, when Olive Grace, second daughter, of Mr. G. Heselgrave, became the bride of Harry George, eldest son of Mrs. H. Kelsey, both of Dorking, England. The ceremony was performed by the Rev. Dr. Blagrave. The bride who was given away by Mr. F. Burridge wore a pretty gown of white Georgette, softly draped and trimmed with white satin. She wore the customary veil and orange blossoms worn by her mother at her wedding and carried white lillies. Miss Ethel Elliott acted as bridesmaid and was very becomingly gowned in a dress of black velvet, with bouquet of pale pink asters.

Mr. Frank Green supported the groom.

A very dainty luncheon was served by Mrs. F. Burridge after which the bride and groom left on the afternoon for Toronto and points west for a honeymoon, the bride travelling in a navy tricotine suit with black and velour hat. On their return Mr. and Mrs. Kelsey will reside in the city.

O'BRIEN—SHERRER

St. Boniface church, Ariss was the scene of a pretty wedding on Sept., 19th at 9 a.m. when Miss Rose eldest daughter of Mr. Joseph Sherrer was united in holy bonds of matrimony to John J. O'Brien, eldest son of Mr. and Mrs. D. O'Brien of Peterboro. The bride was prettily attired in white Canton Crepe and veil was caught with orange blossoms and carrying a bouquet of Ophelia roses and lily of the valley. The bridesmaids were Miss Helen Sherrer, sister of the bride and Miss Margaret O'Brien, sister of the groom. Mr. Joe Sherrer, brother of the bride, acted as best man.

The bride was the recipient of many numerous and costly presents showing the high esteem in which the young couple were held.

The happy couple left for a short trip to Rochester and Syracuse on their return will reside in Peterboro.

League of Nations May Take Hand In Settling the Near East Crisis

GENEVA, September 21 (Canadian Press). — All the British delegations are declared by their representatives in the League of Nations assembly here to be favourable to the submission of the Turk-Greek affair to the League of Nations.

The Dominion delegations sent a joint message to Premier Lloyd-George urging the submission of the question to the League, and it is declared among these representatives that the Dominions will be disposed to retain their liberty of action on this question if the British Government refuses to listen to their request.

The Council of the League has decided to increase the permanent membership of the Council from four to six. This will make the Council membership ten, with non-permanent members in the majority.

ALL CLOTHING BURNED OFF WOMAN'S BODY

Terrible Accident Befalls Mrs. Nathan Fine of Charlotte Street, Who Suffers Serious Injuries

READY ASSISTANCE

Her clotl ing a mass of flames, shrieking in agony and imploring help, Mrs. Nathan Fine, a Russian Jewess, at a quarter to one o'clock today, rushed into the presence of J. A. Lonergan and P. O'Connell, who were conversing in the rear of the former's tobacco store on Charlotte street, near LeBarr's b ok store. Not waiting for assistance, the woman in her frenzy, hurried into the yard behind the store followed by Lonergan and O'Connell, whence, her heart-rendering cries quickly attracted a crowd of citizens, some of whom by enveloping the woman in coats and clothing, succeeded in smothering the flames, but not before practically every stitch of clothing had been burned from off the victims body.

Dr. Amy's nd McCulloch were quickly summoned and had Mrs. Fine removed to Nicholls' Hospital, where it was discovered that her whole body was badly burned, although in some miraculous manner her face escaped flames.

Police Constable H. W. Young, on his way to report for duty also responded to the unfortunate woman's cries and rendered assistance. Examining the premises upstairs, over Lonergan's tobacco store occupied by Mrs. Fine and her husband and child, he found some cookies the woman had evidently been baking strewn over the floor, and the stove, a Quebec heater, with oven attachment, considerably overheated. His supposition is that the woman's flimsy print or calico dress coming in contact with the overheated stove readily igniting, when she was quickly enveloped in flames. No one was with her at the time, excepting her three or four-year-old child, who escaped injury from his mother's burning clothing.

This flat is entered by stairs at the rear of Lonergan's store, down which the agonized woman rushed in her dire extremity.

The premises suffered no damage from the appalling accident, not having caught fire.

The victim is a sister-in-law to Mr. M. Fine, who conducts ladies clothing and dry goods store on George street.

BIG ORDERS FOR ENGINES RECENTLY PLACED.

NEW YORK, Sept. 21—President Harding will sign tariff bi' at eleven a.m. today new rates will be effective Friday.

Philadelphia and Baldwin Loco Company has received an order for 25 locomotives Pacific type from Atlantic Coast Line aproximate value is $1,350,000.

Vienna dispatches say European powers have agreed to guarantee Austria loans of 520,000,000 gold crowns during next two years for economic reconstruction.

Bethlehem Steel Corporation officials here inspecting Lackawana plants. Rail mill will soon be placed on double turn and other units of production now idle will be placed in operation. Blast furnace operation in Lackawanna plant has been increased from 1 to 4 furnaces. 5th will be placed in blast in near future.

President Harding to call special session of congress November 15th to consider ship subsidy and other measures.

Britain and France to call eight power conferences in attempt to settle near East question.

Northern Pacific declared dividend of 1 1-4 percent quarterly same as in previous quarter.

New York Stock Exchange may close Saturday September 30th owing to opening of new annex involving many changes which would interfere with business of exchange.

Vacuum Oil expected to double capital stock of 15,000,00 dollars by stock dividend.

American Loco in past ten days has received orders of 176 engines values at $13,250,000.

Average price of 20 industrials 100, 14 up 0.21; average price 20 rails 92.70, unchanged.

Skating Tonight
Brock Street Rink
DANCING FRIDAY NIGHT

The Cressman Store Closes Tomorrow (Friday) Afternoon at 3.30 o'clock To Prepare for THE 24th BIRTHDAY BARGAIN FESTIVAL

Four-roomed House, with plumbing; central **$1500**
Terms .....
Complete House, East City; deep lot **$4000**
Good terms .....

100 Acres Land; fair buildings; good terms.. **$4000**
100 Acres **$5000**
fair buildings .....
Few Good Houses to Rent at Moderate Prices.

TAYLOR & HOWDEN
144 HUNTER STREET. REAL ESTATE. PHONE 1462

ARCHITECTS.

W. & WALTER R. L. BLACKWELL — Architects. Office, Bank of Commerce Building, corner of Hunter and Water Streets. Telephones, Office, 1309J; Residence, 1272.

W. H. BARRY—Architect. Plans prepared for Monumental, Commercial and Domestic Buildings. Office, 539 Gilmour street. Phone 567.

BARRISTERS AND SOLICITORS

GORDON & O'BRIEN—Barristers, Solicitors, Notaries. Money to loan on easy terms. Special attention to Patents and Trade Marks. Phone 219. G. N. Gordon, J. A. O'Brien.

S. T. MEDD—Barrister, Solicitor Notary. Office over the Dominion Bank, corner of George and Simcoe Streets. Telephone No. 22. Private funds to loan at current rates upon easy terms.

C. R. WIDDIFIELD, B.A., Barrister, etc., and Solicitor for the City of Peterboro. Money to Loan. Office, over the Bank of Commerce. Phone 550.

PECK, KERR & McELDERRY, Barristers, Solicitors and Notaries. Office, Water street, Peterboro. Money to loan at the lowest current rates of interest on easy terms of payment. E. A. Peck, F. D. Kerr, V. J. McElderry.

O'CONNELL & CORKERY — Barristers, Solicitors and Notaries. Money to loan at the lowest current rates of interest. Daniel O'Connell, John R. Corkery, Hunter street, two doors west of the Post Office.

DUMBLE & JOHNSTON—Barristers, Solicitors, etc. Office, over the Toronto Savings and Loan Company, George St. D. W. Dumble, K.C., W. Johnston.

A. E. DIXON—Barrister, Solicitor, etc. Office, Hurter and George Streets. Entrance next to Madill's drug store.

HALL & HALL—Barristers, Solicitors and Notaries Public, Hunter Street, Peterboro, next to St. John's Church. Money to loan at the lowest rates of interest. E. H. D. Hall. Basil D. Hall.

MOORE & WEARING — Barristers and Solicitors, 403 Water Street, opposite the Post Office. Money to loan at the lowest current rates of interest. Jos. Wearing, M.A.

R. R. HALL—Barrister, Solicitor, etc., Peterboro, Ont. Office, corner of Hunter and Water streets, over the Canadian Bank of Commerce. Trust Funds to loan on easy terms of payment.

JAMES FORDYCE STRICKLAND—Barrister, Solicitor, Notary Public. Money to loan. 375 Water street, Peterboro. Phone 191.

WILFRED F. HUYCKE, Barrister, Solicitor, Notary Public. 396 Water Street. Telephone 239.

MONEY TO LOAN.

We have funds to loan on Real Estate Security at the lowest rates. GORDON & O'BRIEN. Phone 219.

MEDICAL.

DR. BUCHANAN, F.R.C.S., Edinburgh; M.R.C., Eng.; L.R.C.P., London. Eye, Ear, Nose and Throat Specialist. Hours, 9-11, 2-4 p.m., and 7-9 p.m. Phone 519 Office, corner of Water and Murray Streets.

T. GEORGE LOUDON, M.D., C.M. Physician, Surgeon and accoucheur. Office, 201 Brock street. Phone 1868. Office hours, 9 to 11 a.m., 2 to 4 p.m. 7 to 8 p.m.

DR. ERNEST FREDERICK, M.R.C.S., F.A.C.S., formerly of the Mayo Clinic, 64 Bloor street East, Toronto. Telephone North 2800, and Main 434. Hours, 2 to 4 p.m. and by appointment.

OSTEOPATHY.

DR. BRUCE E. MARSHALL—Osteopathic Physician. Office, 242 Hunter street. Hours, 9 to 11, 2 to 4 p.m., 7 to 8 p.m. Telephone 116W.

DRS. WALMSLEY & SETTLE—Osteopathic Physicians. Office in Sun Life Building, corner of Hunter and Water Streets. Entrance 124 Hunter Street. Phone 649 Office Hours, 9 a.m., to 9 p.m.

WANTED

WANTED — UNFURNISHED room for widow lady. Apply Examiner. 3d-70-5219.

WANTED — FURNACE TO look after during winter. Apply 311 McDonnell street. 12d 72 5039

WANTED — LIVE POULTRY and rabbits, and we will call. Apply 520 Elm street or phone 771, and we will call. 26d89 5125

WANTED—WOOLEN WEAVERS on Crompton and Knowles Looms. Apply Auburn Mills Peterborough 3d-69-5481.

WANTED—LARGE SIZE KITchen range with water front. Adam Hall range preferred. Apply Box 5513 Examiner. 3d-70-5513.

WANTED—BY OCTOBER 1ST OR thereabouts. modern apartment with all conveniences, or small house, preferably in west ward, by young couple, no childhen. Apply Box 5183 Examiner. 3d-69-5183

WANTED—AUTO TIRES, RUBbers, boots and shoes; sound second hand bags, scrap copper and brass, all kinds of scrap iron, delivered to STEVENS, next to Cold Storage. Address 364 Mark St., Peterborough, or phone 1389W.

HELP WANTED—Male

WANTED—TWO GOOD MEN TO dig a well near the city. Phone 965 R 54. 21-62-5164

BOY WANTED — WANTED young boy for messenger and office work. Apply to Box No. 5495 Examiner. 3d-70-5495.

FIREMEN BRAKEMEN, BEginners $150, later $200; no strike. Railway Box 4998, Examiner.

BOY WANTED—PREFER ONE living in East City. Apply Laply Lavoie Knittters. 2d-69-5516

MAKE MONEY AT HOME—$15 to $60 paid weekly for your spare time writing show cards for us. No canvassing. We instruct and supply you with work. West-Angus Showcard Service. 29 Colborne Building, Toronto. dtf 730.

WANTED — MAN TO DRIVE team on the Peterboro-Port Hope Highway. Apply R. T. Lillico, phone 969 R 4 at noon or after six o'clock in the evening. 3d-70-5512.

WANTED—FIREMAN FOR STAtionary boilers, must be prepared to start work immediately. Aply Port Hope Sanitary Manufacturing Co., Port Hope, Ont. 3d-71-5524.

HELP WANTED--Female

WANTED—WOMAN AND GIRL. Apply American Hotel. 3d70-5228

WANTED—WOMAN TO WORK by the day. Apply 236 McDonnell corner Aylmer streets. 3d-70-5222

WANTED— A GOOD STRONG girl, Y.W.C.A. Apply superintendent. 3d-71-5523.

WANTED — CAPABLE GIRL FOR general housework; good wages. Apply at the Examiner for address 6d69 5419

WANTED—A MAID WITH EXperience, preferred. Apply 11 Fleming Place or phone 643. 3d-71-5521.

WANTED—CAPABLE GENERAL for Toronto, good wages. Apply to Mrs. Preston. 602 Stewart. 3d-69-5476.

WANTED—EXPERIENCED SPINners for Woolen Mules. Apply Auburn Mills, Peterborough. 3d-69-5482

WANTED CAPABLE GIRL FOR general house work. Apply Mrs. Arthur W. Graham, 162 Smith street. 2d-69-5504

NOTICE.

J. L. FEELEY, ROOF REPAIRING. Figures on old or new roofs chimney and furnace cleaning. Apply 271 Romaine street. 26d-74-4737

HENRY BROS. CARPENTERS and Builders, estimates given on new and repair work. Also hardwood floorings of all kinds. Phone 1024, Residence 14 Murray street. 26d-80-4912.

CHIMNEYS.

CHIMNEYS AND FURNACES cleaned, roofs repaired and painted. 'Phone 1851W. 26d 87 5084

NOTICE—MISS E. MITCHELL 593 Harvey street, has re-opened her dress and mantle making parlors. Cutting and fitting a speciality. Phone 899W. 3d-70-5224

NOTICE — NORMAL SCHOOL student is prepared to coach students in most common and secondary school subjects—French, German and Science in particular. Residential experience in languages mentioned. Charges slight. Free tuition in French to first boy and first girl applying. Thomas Cassidy care of 735 Water street. 3d-69-5243.

CLOVER HONEY

Cash and Carry Price
10lb. Pail Gr. $1.50
100lb. in Pails $14.00
Good till Saturday, 23rd Sept., 1922.
THE WHITE GROCERY
558 Roger Street - 'Phone 193J

CHILDREN'S AID SOCIETY
—of—
PETERBORO CITY AND COUNTY

For the Care of Neglected and Ill-Treated Children.
G. W. POWELL.
Assistant Secretary and Inspector.
588 George Street. 'Phone 1044W.
Office Hourse: 12 to 2 and 6 to 8 p.m.

FOR SALE

FOR SALE—GOOD MILKCOW. cheap. Phone 2141. 3d-70-5205

FOR SALE—NAVY SUIT, SIZE 36; also winter coat, good condition. Phone 1546J. 2d-69-5234.

WOOD FOR SALE—150 CORDS of dry mixed soft wood on Stoney Lake. Apply Hilliard Reid, Mount Julian, Ont. 8d-74-5198

FOR SALE— MARBLE STEEL range $15, hot water front. Apply 125 Stewart street. 3l-71-5518

FOR SALE—HOUSEHOLD FURniture, including dining room suite, Chesterfield sofa, Victrola, gocart, kitchen furniture, oil stove, etc. Apply 16 Benson avenue. 3d169-5490.

FOR SALE—QUEBEC HEATER medium size. $6. Apply 512 Charlotte street. 3d-71-5522.

FOR SALE—AN ACRE OF TURnips. Apply Phone 1615J. Mr. Page, R.R. No. 5, Peterboro. 3d-69-5484.

FOR SALE—QUEBEC HEATER with oven. Apply 485 Patterson street. 3d-71-5237.

FOR SALE — MEDIUM SIZE heater, feeder in Al shape. Cheap. 90 Hunter street. 3d-71-5240.

FOR SALE—CHEST OF DRAWers, $5.00. Apply 107 Aylmer St. 3d-71-5252

FOR SALE—HENS, CHICKENS, portable hen house, cheap. Apply 25 Lisburn street, Auburn. 3d-69-5195.

FOR SALE—1 SUPREME RANGE, 1 coaloil stove, 1 Quebec heater. Apply 178 Edinburgh street. 2d-69-5213

FOR SALE—1 HENHOUSE—Apply 8 Benson avenue. 3d-69-5203

FOR SALE—TOP SOIL FOR THE taking away. Apply 293 Lake street. 3d-70-5159

FOR SALE—COAL OIL STOVE, new perfection with oven. Apply 470 Aylmer street. 3d-70-5215.

FOR SALE—TABLE, PHONOgraph, Sonoro, fine tone. Cheap for quick sale. 124 Park street N. 3d-71-5235.

FOR SALE—1,500 OR 18 HUNdred cord of standing hardwood, principally maple. 1 mile from railroad siding. Apply R. Bonham Tory Hill, Ont. 3d69-5202.

FOR SALE — HAND POWER washing machine and ringer, practically new. Apply 89 Hunter street East. 3d-69-5201

FOR SALE—TEN H. P. GASOlie engine. steel truck, and circular saw, almost new. Apply at Examiner office for address. 4d-70-5361

FOR SALE—LARGE KITCHEN range, coal or wood with warming oven and reservoir, $25.00; also Quebec heater $6.00. Apply first house west of gravel road on Sherbrooke street. 3d-71.

FOR SALE—1 ART SOUVENIR heater with oven, no. 46. 1 Quebec heater, jewel, large size. Also gent's Perfect bicycle. All in A-1 condition. Apply 558 Harvey street. Phone 1562J. 3d-71-5251.

FOR SALE—38-55 CALIBRE WINchester rifle in good condition, or would sooner trade for small calibre repeater. Phone 1444J between 6 and 7 p.m. for particulars. 3d-69-5194.

FOR SALE — THE EXAMINER has some rent receipts in check book form, with stub attached 10c a book. These are handy and cheap. Call today. 12d.

FOR SALE— MOTOR, SINGLE phase 2½ H.P., 1.800-110. Apply evening 569 Patterson street. 3d-70-5207.

FOR SALE—COAL AND WOOD range. A T. Barker. Make call 303 Boswell avenue or Telephone 1442 J. 3d-70-5511.

FOR SALE—GAS RANGE; GOOD condition; $6.00. Apply 95 Gladstone avenue. 3d-69-5192.

FOR SALE — BUGGIES, CUTters and robes; 1 Ford car, and Dodge cars. Jones Bros., 195 Simcae street. 6d-71-5166.

FOR SALE—WHITE IRON BED $5.00; dresser and stand $13.00; washing machine with wringer $7; 2 burner oil stove with oven; 3 piece mahogany parlor suite; centre table; leather dining chairs; kitchen chairs; child's rocker; chest of drawers; auto harp; heater; mirrors; dishes and other articles. Apply 27 Park street south. Corner Park and Parnell. 3d-69-5173

FOR SALE — 2 ACRES FEED corn. Apply P. Card, near St. Peters' Cemetery. 3d-69-5187.

FOR SALE—A THREE-BURNER gas plate in good condition. 335 Sherbrooke street

FOR SALE

FOR SALE—COON CAPE FUR. Apply 187 Perry. 3d-71-5527.

FOR SALE—BABY CARRIAGE in good condition, cheap. Apply 142 London street. 3d-71-5256.

FOR SALE—HAPPY THOUGHT range in splendid condition; also a gas stove. Apply 677 Water street. 3d-71-5255.

FOR SALE—EPHICA HAMMERless, double barrel shot gun. Apply 316 Dublin. Phone 174J. 1d-69-5528.

FORS SALE—6 CYLINDER CAR engine with transmission complete, running order, H. T. Magnition. Apply 5 Dunlop street north. 3d-71-5261.

PRIVATE SALE—LARGE RUG, small mahogany table, gas jacket heater, dining room table and chairs, electric heater, parlor wood stove, parlor suite. Apply 465 Gilmour street, between 4 and 6. 2d-70-5532.

BOARDERS WANTED

ROOM AND BOARD FOR 2 business girls in room together. Apply 258 McDonnell street. 2d-69-5221.

BABY CARRIAGES, Etc.

FOR SALE— CREAM WICKER baby carriage. Phone 723J or apply 539 Reid street. 3d-70-5485.

FOR SALE—BROWN WICKER baby carriage in good condition, $10. Apply 155 Dalhousie street. 3d-81-5246.

SITUATIONS WANTED

EXPERIENCED GROCERY clerk desires position. Apply 43 Park street. 3d-69-5190.

SITUATIONS VACANT

REPRESENTATIVE WANTED.
LOCAL REPRESENTATIVE TO sell in his home terrtitory, dividend paying security. Liberal commission. Aplpy by letter with references, Room 506 Royal Bank Bldg., Toronto. 3d-16-19-21-5439

A BIG $5 PRIVATE CHRISTmas greeting card, sample book free to workers; celebrated inexpensive Royal series; secure orders now, deliver later; men and women already making five dollars up daily even in spare time; capital or experience unnecessary. — Garretson Company, Brantford, Ont.

WHAT WILL YOU BE DOING TOMORROW?
COME IN AND SEE ME ABOUT a bigger job. We do not sell books, real estate, insurance nor specialities, but we need a few men and women who would rise above their present positions. Come in and let me explain. We have dignified position of trust to offer which is highly remunerative at the start. See Mr. Gamble, 203 Barrie Bldg. 4d-71-5227

AUTOS FOR SALE

FOR SALE—GRAY DORT TOURing car, condition guaranteed. 439 Water street. 3d-71-5244.

FOR SALE—LATE MODEL FORD Chevrolet, Grad Dort, McLaughlin. All in first class condition. Snap for quick sale. Make offer on any of above. Call Harold Dunford. Phone 224-518. 10d-177-5220.

FOR SALE—FORD TRUCK ENgine thoroughly overhauled. Apply 724 Water street. 3d-70-5214

FOR SALE—MAXWELL TOURing car. 4 new over-size tires and 2 spares, thoroughly overhauled. in good running order. Phone 480, Stinsons. 3d-715248

LOST

LOST—LONG MINK SCARF, BEtween Belleville and Peterboro. Any information kindly notify Examiner. Reward. 3d-70-54r9.

LOST — ON SATURDAY, BEtween Weller and Hunter streets, glasses in leather case. Finder please leave at Examiner. 3d-71-5526.

LOST — GOLD WATCH, BEtween Maitland avenue and Hunter via Charlotte and George. F. L. Batten on back. Finder please leave at Examiner. 3d-70-5229.

LOST — WILL THE PERSON who took the coaster wagon from 494 Bolivar street on Friday night or Saturday morning please return same. 3d-71-5239.

LOST—SATURDAY NIGHT OR Sunday, between George and Downie street, by way of Aylmer and McDonnell, a purse containing a sum of money in bills and silver Kindly leave at Examiner and receive reward. 2d-69-5223.

FOR RENT

TO LET — HOUSE MODERN — Apply 451 Water street .6d69 5127

TO RENT—VACUUM CLEANER Phone 506. 6d-72-5188.

TO RENT—7-ROOMED BRICK house in west end. Central. Phone 685M. 3d-20-22-23-5502.

HOUSE TO LET—242 WESTCOTT street. Apply within. 3d-71-5241

3 UNFURNICHED ROOMS $10; also 1 bed sitting room. 'Phone 1024. 3d-70-5208.

TO RENT—PART OF HOUSE, with garden. Apply 367 Rogers street. East City. 3d-70-5217

TO LET—2 FURNISHED OR UNfurnished rooms. Apply 469 Water street. 3d-71-5257.

TO RENT — 2 UNFURNISHED rooms, central. Apply 470 Aylmer street. 3d-71-5249.

TO LET — SEVEN ROOMED brick house, all conveniences. Apply 554 Romaine street. 3d-71-5260.

TO RENT — WELL HEATED, comfortably furnished double room with board; also single room. Apply 598 Downie street. 3d-71-5259.

TO LET — APTS. IN LUNDY block. Apply 95 Hunter street W. 3d-71-5531.

TO RENT — UNFURNISHED room with use of kitchen. Apply Examiner for address. 3d-70-5232

TO RENT—HOUSE ON PRINCE street, all conveniences. Apply 281 Prince street. 3d-71-5242

TO RENT—2 BRIGHT CHEERFUL apartments with kitchenette and bath; steam heated. Apply Examiner for address. 3d-70-5231

TO RENT—HEATED APARTment. Hardwood floors, fire place, immediate possession. Apply 576 Aylmer street. 6d-74-5230.

TO RENT—FURNISHED, HEATed apartment, central, immediate possession. Phone 424. 3d-70-5226

TO RENT — HALF HOUSE. Terms reasonable to married couple. Apply evenings. Aply Examiner for address. 3d-70-5233.

TO RENT—THREE NICE BRIGHT rooms, unfurnished, and use of bath. With private family. Apply Examiner. 3d-71-5247.

TO LET—4 ROOMS OF HOUSE, with electric light and water. Terms reasonable to married couple or small family. Apply 45 Sophia street, East City. 3d-69-5185.

APARTMENT TO RENT—BENnet & Goodwill Building. For particulars, apply 375 Water street. Phone 191. 3d-69-5487

TO LET—DOUBLE ROOM, ALSO bed sitting room. Meals if desired. Apply to 273 Rubidge St. 4d-71-5206.

TO RENT—7-ROOMED HOUSE in residential district, central. Phone 1179 between 6 and 8 evenings. 1d-69-5245.

TO RENT—5-ROOMED COTTAGE on Chamberlain street. $1. per month or will sell on good terms. Apply 293 Dalhousie or phone 273J. 6d-72-5199.

TO LET—EXTRA WARM, CENtrally located house, seven rooms and attic, modern garage, possession October 1st. Apply on premises, 435 Stewart street. 3d-71-5530

TO RENT—6-ROOMED APARTment. All conveniences. Possession September 30. Apply 169 Lock street. 3d-69-5193.

TO RENT—2 FRONT ROOMS downstairs, 2 upstair rooms. All convenience, rent reasonable. Apply Examier for address. 3d-72-5184.

TO RENT — BY OCTOBER 1ST a five-roomed modern apartment and garage. Apply 87 London St. 6d69 5429

TO RENT—BRIGHT, FURNISHed bedroom. Suitable for one or two business girls. Breakfast if desired. Apply Examiner for address. 3d-71-5238

TO RENT—IN PRIVATE FAMILY one room, suitable for business girl. Use of phone and very homelike. Apply Box 5507 Examiner. 3d-70-5507.

FOR RENT — OFFICE ON George Street. Apply 437 George street. dtf

TO RENT—NEW 6-ROOMED APartment; all conveniences, hardwood floors, hot water heated, janitor service, very central. Apply 234 Charlotte street. Phone 1542W.—2124. 6d-71-5178.

FOR RENT — HEATED OFFICE in Bank of Commerce Building Immediate possesion. Apply 437 George stret. dtf 2801

TO-DAY'S BLUNDER CORRECTED

If is difficult to understand why persons sometimes insist on standing in street cars, when seats are available. Every one standings helps to block the aisle and make passage through the car more difficult for others. If there is a seat anywhere in the car, it should be sought out and used.

FOR RENT

FURNISHED HOUSE TO LET—south. Apply Box 5253. 3d-71-5253

TO RENT—6-ROOMED FRAME house; East City; toilet and sink; also a 7-roomed brick. Apply 677 Water street. 3d-71-5254.

WANTED

STORE WANTED—GENERAL OR hardware store. Small town or village. Box 5158 Examiner. 3d-71-5158.

WORK WANTED

WORK WANTED—ODD JOBS. chimneys built. ment work done. Reasonable prices. Apply 4 Benson avenue. 6d-71-5169

WORK WANTED—IF YOU WANT your sewer connection dug from the street line to the house, or if sewer is plugged or any other work around the house, 'phone number 1750W. 6d-72-5204

HOUSES, REAL ESTATE

FOR SALE OR RENT—6 ROOMed, modern brick house, Romaine street. Apply 338 Aylmer street

FOR SALE—50 ACRE FARM IN Smith. Apply Ernest Sanderson, Lakefield, Ont. 26d 70 4660

FOR SALE—RED BRICK HOUSE, water, light, gas, close to car line, country taxes, cheap for cash. Apply Examiner. 3d-71-5236.

FOR SALE— SEVEN ROOMED house, central and modern, large living room, spacious verandahs and garage. Phone 967J. 6d-70-5155.

FOR SALE OR TO RENT—LOT 14 and ½ lot 12, concession 8, Asphodel, consisting of 150 acres, nine roomed brick residence, furnace, hard and soft water; bank barn 90 x 54, cement horse and cow stables; never failing well; hen house, pig pen, drive shed and garage; bank barn 50 x 30, good well. wind mill; on lot 12 between Norwood and Hastings 1½ miles from Norwood. Owner retiring. Apply to J. A. O'Shea, Norwood, R.R. 3. 2d-69-5500-1w

FOR SALE

$4,200.00—10-Roomed White Brick House, all modern, very central. A real home—$1,000.00 cash.
$4,200.00—7-Roomed House, all modern, South; double lot—Half cash.
$1,700.00—6-Roomed House on Lake Street, Frame—$250.00 cash.
$1,700.00—6-Roomed House, East City—$300.00 cash.
$4,500.00—New Bungalow, 7 Rooms, all modern, finished in fir; a real, modern home.
Houses to Rent—$20.00 to $40.00 per month.

CHAMBERS & CO.
354 WATER STREET
'Phone 1719J — Res. 'Phone 1882J.

Lakefield & Stoney Lake Service

Until further notice, Steamer will leave the Lakes in the Morning, arriving in Lakefield about Noon and will leave Lakefield on arrival of Noon Trains for Lakes.

For Excursion Rates and further information phone 548,

Stoney Lake Nav. Co.
F. G. YOUNG, Mgr.
434 Park St

WOOD

Extra Good Dry Mixed Slabs.
1-2 cord, 4 ft. $3.75
1 load 12 in. $4.75
Also Hardwood and Mixed Wood.
Phone 153 H. H. DINSDALE

Renew Your Subscription.

H.P. LINDSAY AGENCY CO.

INSURANCE & REAL ESTATE
District Agent for Security Life.

Bungalow—6 rooms, 3-piece bath, nicely decorated, electric fixtures. Central. $2,700. $300 cash. Balance monthly payments
White brick—7 rooms, 3-piece bath. Good location. Price $3,400. Terms $300 cash. Balance monthly payments.
Frame House—7 rooms; large lot. Light, water and gas. Price 1,800. Terms $300 cash. Balance monthly payments.
New Brick Bungalow, just outside city limits. Good location. Hardwood floors. Everything up to date. A Bargain.
We have a number of choice Farms for sale. Some of them can be bought with stock, crop and implements.
Call in and see us.

392 WATER ST.

A Thought

And the Lord shall guide thee continually, and satisfy thy soul in drought.—Isiah 58:11.

Self Reverence, self knowledge, self-control,
These three alone lead life to sovereign power.
Yet not for power (power itself
Would be uncalled for) but to live by law,
Acting the law we live by without fear,
And because right is right, to follow right,
Were wisdom in the scorn of consequence—Alfred Tennyson.

BUTTERFLY BOWS

Very wide butterfly bows of taffeta or satin are introduced on the new frocks, giving a decidedly new silhouette.

QUALITY AND SERVICE

SUGAR

St. Lawrence Pure Cane
10 lbs. 70c
R. H. Hunter
Grocer
Phone 539 437½ George St.
Goods Delivered to All Parts of the City.

CAPITAL

ALES, LAGER, BEER and STOUT
SANITARIS
Dry Ginger Ale, Belfast Ginger Ale,
All of the Above very Finest Quality—Guaranteed.
ALEX. ELLIOTT, Agent
Orders will be delivered in Cases by Phoning Reid's Express. Phone 113

FOR SALE

Red Brick Six-Roomed House, 2-piece bath, large lot. Price $2,000.

Five-Roomed Red Brick House, with light and water; good lot. Price $1,850.

Brick House, 7 rooms, three-piece bath, and furnace, also two extra lots. Price $3,600.

100 Acres, 9 miles from Peterborough Fair buildings; 75 acres workable land. Price $2,500.

Good terms. See us for further particulars.

DAVID MAHOOD, 181 Charlotte St.
'Phones—Res. 1131W — Office 1156.

FOR SALE

$4,500.00—Modern Brick Bungalow; hardwood floors; nice living-room.
$2,400.00—Six-Roomed Frame, in first-class condition; decorated No. 1.
$3,600.00—Six-Roomed Brick, complete, bath and furnace; central.
$300.00 Lot, close to Prince of Wales School.
$1,700.00—Six-Roomed Frame, East City.

H. J. McCANNAN & CO.
140 Simcoe St.

Telephone 790 When You Want Your
Piano or Organ Tuned
Player Pianos a Specialty
All Work Guaranteed
W. H. CUNNINGHAM
560 Weller Street.

BELTING

Rubber Belting, in all sizes, now in stock. Come and get your needs filled at
—A. LOW & CO.—
264 Simcoe Street
'Phone 697 — Nights and Hol. 1027

FOR SALE

Brick House, good barn, other outbuildings, ½ mile from town, with One Acre of Garden Land, considerable fruit. Immediate possession. $3,000.00 will handle this proposition.

100 Acres of choice land, situated about nine miles from Peterborough; 80 acres working land; Frame House and bank barn, driving shed, and other outbuildings. Immediate possession. Price $7,500.00.

For particulars and inspection, apply
—Apply—
J. T. O'CONNELL & CO.
136 Hunter St West.
Phones: Office 376; Residence 1359.

RAILWAY TIME TABLES

GRAND TRUNK RAILWAY SYSTEM.
(Corrected to date.)

No. 96 — 7 a.m., for Port Hope and Toronto.
No. 93—8.20 a.m., for Lindsay, Blackwater Junction, Orillia, Midland, North Bay and Toronto.
No. 98—8.25 a.m., for Hastings, Campbellford, Belleville, and points on the main line east.
No. 569—8.30 a.m., for Lakefield.
No. 92—12.04 p.m., for *Lindsay, Port Hope, Toronto, Buffalo, making connections with the International Limited for London, Detroit and Chicago.
No. 100—12.15 p.m., for Hastings Campbellford and Belleville.
No. 571—12.25 p.m., for Lakefield.
No. 95—5.36 p.m., for Lindsay, Orillia, Midland, North Bay and Toronto.
No. 572—5.40 p.m. for Lakefield.
No. 94—9.10 p.m., for Port Hope, Montreal and Boston.
*Connection for Lindsay on Monday, Wednesday and Friday only.

CANADIAN PACIFIC RAILWAY.
(Corrected to date.)

GOING EAST——
11.59 a.m.—Norwood, Havelock, Bonarlaw, Tweed, Perth, Smith's Falls, Kingston, Ottawa, Montreal and intermediate points daily. On Sunday this train proceeds East only as far as Havelock.
8.20 p.m.—Indian River, Norwood, Havelock and Tweed. Daily except Sunday.
12.03 a.m.,—Havelock, Tweed, Kingston, Perth, Smith's Falls, Montreal, St. John, Boston and New York. Daily except Saturday.
1.00 a.m.—Havelock, Tweed, Kingston, Perth, Smith's Falls, and Ottawa. Daily
GOING WEST——
4.21 a.m.—Myrtle, Toronto, Guelph, Goderich, Hamilton, Galt, Woodstock, St. Thomas, London, Chatham, Detroit, Chicago and New York. Daily.
4.58 a.m.—Toronto (Yonge Street), Hamilton, Owen Sound, Teeswater and intermediate points. Daily except Sunday
7.35 a.m.—Toronto, Hamilton, Brantford, Buffalo, Rochester, Boston, New York, Galt, Woodstock, London, Chathem, Detroit and intermediate points between Peterboro and Toronto. Daily except Sunday.
9.25 a.m.—Bethany, Lindsay, Orillia, Port McNicol and intermediate points. Daily except Sunday.
2.50 p.m.—Toronto, Hamilton, Brantford, Buffalo, New York, Galt, Woodstock, London, Windsor, Detroit, Chicago and intermediate points between Peterboro and Toronto. Daily.
6.50 p.m.—Lindsay, Toronto, (Yonge street), and intermediate points. Daily except Sunday.

DAVIS-THOMPSON COMPANY, LIMITED
Insurance and General Agency
433 GEORGE ST. PHONE 40

5½% Interest
paid by this institution on its Debentures which are issued for a term of 5 years, in sums of $100 and upwards.

4%
(Half-yearly) paid on deposits. One Dollar opens an account.

TORONTO SAVINGS & LOAN CO.
435-437 George Street, Peterboro

MAIL EDITION

The Evening Examiner

"The store that is too small to advertise is too small to produce a living for a healthy man or woman."

PRICE THREE CENTS — PETERBOROUGH, THURSDAY, SEPTEMBER 21, 1922 — PRICE THREE CENTS

Despatches From Britain Of a Reassuring Nature

Secret Messages to Premier King Show That the Situation Is Rapidly Clearing in the Near East. —Cabinet Will Not Meet To-Day.

OTTAWA, September 21 (Canadian Press). — The Near East situation is clearing, according to late cable despatches received by the Canadian Government from the British authorities.

"We have had further word of a reassuring nature from the British Government and from our representatives at Geneva," the Prime Minister told the Canadian Press at the conclusion of the meeting of the Cabinet late yesterday afternoon.

Asked for the text of the messages, Mr. King replied that in each instance they were marked "Secret," and that the exact wording of the messages could not be disclosed.

PRESENTATION TO REV. M'CONNACHIE OF CENTREVILLE

Pastor of Presbyterian Church and Lady Get Cabinet of Silver on Wedding Anniversary

BALIEBORO, Sept. 21. — On Monday the twenty-fifth anniversary of the wedding of Rev. and Mrs. A. H. McConnachie, of Centreville was ceebrated in the Sunday School hall at Centreville, where many members of the Presbyterian church, of which he is pastor, and almost the entire membership of the U.F.O. gathered to pay their respects to the reverend gentleman and his lady.

In token of their appreciation of Mr. and Mrs. McConnachie's valued services during the time they have been residents in this community, in church and club, a beautiful cabinet of silver donated by the church and U.F.O. club members was presented them.

The gift from the church was presented by Frank Morrison, accompanied by a beautiful address read by Mr. Jos. White, while the clubs' gift was presented by the president George Berry, Jr., and a splendid address was read by the secretary Cliff Hall. Mr. McConnachie made a very fitting reply after both of the presentations, enlarging on the pleasure he had experienced in his work in Centreville church, and his co-operation with the U.F.O. in every way possible.

A good programme was provided for the occasion, Jas. Campbell acting as chairman. The numbers were all very creditably presented.

Addresses by J. C. Campbell and W. S. Given of Millbrook; address and solo by Rev. G. S. Gervan of Millbrook; vocal solos by Mrs. G. S. Gervan and Miss Helen Berry, instrumentals by Miss Jean Eagleson.

After the presentations all did full justice to a bountiful lunch served by the ladies. After which the young people retired to the U.F.O. hall, and spent the remainder of the evening in dancing to good music provided by violin and auto-harp. The happy event broke up about one o'clock.

HOME AND SCHOOL ASSN. OF MAY'S SCHOOL MEET

Enthusiastic Gathering Plan Season's Program

NORTH MONAGHAN, Sept. 21. —The first meeting this season of the May School, Home and School Association, was held on Tuesday evening, in the school-house. Despite the inclemency of the weather there was a fair turnout of members.

After the usual opening exercises and the reading of the minutes, plans were discussed for the coming season over which all showed enthusiasm. The first event will be a sale of home-made candy and cooking to be held in the near future in the market, Peterborough.

Mrs. John Barnes, the new president presided.

POTATOES ON VINES

HOHUAM, Wash., Sept. 21.—(Canadian Press).—Potatoes are growing on vines in the garden of Harry Van Wartler here. He says he planted his crop in the usual way. He was startled by the size of the plants and still more startled when tubers began to form on the vines. He is now picking large potatoes three feet above the ground.

MILLERS TO MEET.

MONTREAL, September 21 (Canadian Press).—It has been announced by the Canadian National Millers' Association that the annual meeting will be held here on 22nd September, when representatives from practically every large mill in the country are expected to be present. In the evening a banquet will be held, at which the principal speakers will include Hon. J. A. Robb, Minister of Trade and Commerce.

Look to Your Eyes

Beautiful eyes, like fine teeth, are the result of constant care. The daily use of Murine makes eyes clear and radiant. Enjoyable. Harmless. Sold and recommended by all druggists

MURINE FOR YOUR EYES

REINDEER FLOUR

Has proved to be the best (in the most modern and exacting tests) for Bread, Buns, Tea Biscuits and Cake.

FLEURY'S

FAMOUS PLOUGHS & ENSILAGE CUTTERS

We handle these popular Implements; also Canadian Fairbanks Gas Engines and Stable Fittings.

FARMS FOR SALE

All sizes, 50 acres to 300.

A 100-Acre Farm in Otonabee, complete with stock and implements, will be sold right for immediate sale.

City Houses and Lots for sale.

R. C. HEARD

AGRICULTURAL AGENCY

379 Water Street

Cuticura Toilet Trio

Satisfies every want of the most critical in cleansing, purifying and beautifying the skin and complexion. Nothing purer, sweeter or more effective for every-day toilet purposes.

Soap 25c. Ointment 25 and 50c. Talcum 25c. Sold throughout the Dominion. Canadian Depot: Lymans, Limited, 344 St. Paul St., W., Montreal.

Cuticura Soap shaves without mug.

WHERE WE SOLD "HUNDREDS" FOUR YEARS AGO WE ARE SELLING "THOUSANDS" OF BOTTLES TO-DAY

MONCUR'S Double Strength Lung Syrup

Is an Extraordinary and Remarkable Remedy for Obstinate and Racking Coughs, Congested Lungs, Colds and Bronchitis,

"People Who Use This Remedy, Do Not Believe There Is A Better"

Prices 35c, 66c and $1.25

Moncur Drug Store

"Lowest Prices on Patent Medicines" 407 George St.

CONFERENCE IS HELD TO DRAFT PACT WITH U.S.

Tentative Treaty Drawn Up Yesterday Which Is Expected to Be Satisfactory to All Concerned.

THOSE PRESENT.

OTTAWA, September 21 (Canadian Press). — The proposed treaty between the United States and Canada providing for the control of the levels of the Lake of the Woods will in all probability be widened to include Rainy River and Rainy Lake, as a result of the round table conference between representatives of the interested groups held in the Prime Minister's offices yesterday.

The conference has been adjourned until 15th November, when it is hoped final arrangements for the settlement of the difficulties will be made.

IN EAST EMILY AND THE DISTRICT.

EAST EMILY, Sept. 21. — Mrs. Richardson, of Peterborough, is visiting Mrs. Martha Wright.

Rev. and Mrs. C. Carew, of Toronto, are visiting at the home of Geo. Carew.

L. Madill, of Toronto, who is visiting at his uncle, Mr. S. Fee, spent the week-end visiting his aunt, Mrs. J. McBain, in Peterborough.

V. Fee spent the week-end visiting with friends in Peterborough.

Mrs. Clink, of Stouffville, is visiting her daughter, Mrs. M. Clarke.

Mrs. J. Windrim and little son, Boyd, spent a few days the past week visiting the former's parents, Mr. and Mrs. Robt. Boyd, in Omemee.

L. McGaughey, of Lindsay, spent the week-end visiting his sister, Mrs. Wilbert Fee.

Wilbert Fee was a visitor to Peterborough on Tuesday.

Miss Mareta Boate, of Peterborough, is spending her vacation with her brothers, Ross and Arnot, in East Emily.

Mr. and Mrs. J. A. Wylie and little son Jack, accompanied by Mr. H. Rowe, of Toronto, have returned home after spending their vacation with friends in East Emily.

A large crowd from this district attended the Peterborough Exhibition last week.

W. Clarke has purchased a new car.

W. Howden, of Peterborough, made a business trip throughg here on Monday.

J. Jopling, of Bridgenorth, made a business trip through this district on Tuesday.

G. Carew was a visitor to Peterborough on Monday.

Friends of Mrs. J. Lowes, Sr., will regret to learn that she is confined to her room through illness.

Mrs. Wilbert Fee spent a few days last week visiting friends in Peterborough.

T. Westlake has purchased a new corn blower.

Mrs. Little, of Peterborough, is visiting her brother, J. McCarrell, where her mother is seriously ill.

Mr. and Mrs. H. Devell spent Sunday visiting the latter's parents, Mr. and Mrs. Robt. Lewers, of Fraserville.

Mr. and Mrs. M. Ruth were visitors to Peterborough on Saturday.

Mr. Beatty's trucks from Peterborough are busy drawing peas from this district to Harry Deyell's storehouse in Omemee.

George Moncrief spent the week-end visiting Mr. W. Purdy in Lakefield.

The many friends of Mrs. T. Atwell will regret to learn that she was seized with illness on Saturday evening and was taken to the Ross Memorial Hospital, Lindsay, where she underwent a very serious operation. She is improving as well as can be expected.

HON. W. C. KENNEDY ILL

MONTREAL, Sept. 21.—(Canadian Press).—Hon. W. C. Kennedy, Federal Minister of Railways, was operated on for the second time at the Royal Victoria Hospital(here yesterday. A consultation of surgeons following the Minister's failure to convalesce from his earlier and minor operation, determined upon a second which was performed yesterday.

Mr. Kennedy's condition is said to be serious, although every hope is entertained for his recovery.

Quickly Conquers Constipation

Don't let constipation poison your blood and curtail your energy. If your liver and bowels don't work properly take CARTER'S Little Liver Pills today and your trouble will cease. For dizziness, lack of appetite, headache and blotchy skin nothing can equal them. Purely vegetable.

Small Pill—Small Dose—Small Price

CARTER'S LITTLE LIVER PILLS

STORM CLOUDS PASS FROM EASTERN SKY

Crisis is Still Regarded As Serious But Indications Are That Peace Conference Will Succeed.

CABINET MEETING.

LONDON, September 21 (Canadian Press). — Beyond the fact that the result of Lord Curzon's conference at Paris with Premier Poincare was an agreement among the three Allied Powers—Great Britain, France and Italy—on the advisability of convening a peace conference, little has become known of yesterday's developments in the Near East crisis.

The sudden and unexpected call for a ministerial conference in London yesterday afternoon, which led to a formal council, caused renewed alarms concerning possible critical developments, but these were allayed later, when, although no official communication was issued throwing light on the origin of the sudden conference, it was intimated that the situation, instead of having undergone a change for the worse, might be considered much easier.

The assumption is that the Council concerned the projected peace conference and M. Poincare's explicit statement that under no circumstances would French soldiers be employed against the Kemalists.

Evidence that the British Government has apprehensions that Kemal Pasha may attempt to invade the neutral zone is found in the anxiety the Government displays to make clear that the Greeks at no time have been within the Chanak neutral zone.

An official statement in this connection admits that on one occasion Greeks pursuing brigands in May of the present year crossed into the neutral zone, but on meeting the British troops, immediately withdrew, and this was the only occasion on which they violated the neutral line.

This statement reveals the desire to prove that Kemal has no valid excuse to violate the neutral zone. That this anxiety is not misplaced is indicated by news despatches from the Associated Press correspondent yesterday, that the Angora Assembly has confirmed Kemal Pasha's dictatorship, and accorded him a free hand in the present crisis, and the report current in Constantinople that the Kemalists are preparing for an attempt on the Straits before the end of the present week, and before Great Britain is able to get up reinforcements.

Turks Will Declare War Against Britain

CONSTANTINOPLE, September 21 ((Canadian Press). — Hamid Bey, the Turkish Nationalist representative here, informed the Associated Press correspondent last evening that it was certain the Turkish Army would declare war on the British if the British attempted to interfere with the movement of the Turkish troops across the Straits to Thrace.

A. A. CRAWFORD MAY REMAIN ALL WINTER ON WRANGELL ISLAND

Rescue Ship Sent to Bring Toronto Boy Back to Canada—May Be Frozen In.

PLENTY OF FOOD.

VANCOUVER, B. C., Sept. 21.—(Canadian Press).—According to a message received by the Vancouver Province from Nome, Alaska, there is every indication that Allan A. Crawford, of Toronto, leader of the party of Canadians sent to Wrangell Island last year by Vilhjalmur Stefannson, will have to remain there another winter.

How Fat Actress Was Made Slim

Many stage people now depend entirely upon Marmola Prescription Tablets for reducing and controlling fat. One clever actress tells that she reduced steadily and easily by using thisn ew form of the famous Marmola Prescription Tablets several times a year, keeps her weight just right. All good druggists sell Marmola Prescription Tablets at one dollar for a case, or if you prefer you can secure them direct from the Marmola Co., 4612 Woodward Ave., Detroit, Mich. If you have not tried them do so. They are harmless and effective.

Lambeth Conference Will Be Continued.

LONDON, Sept. 21.—(Canadian Press).—At the annual meeting of the Federal Council of the Evangelical Free Churches in England, it was decided by an overwhelming majority that the Lambeth Conference of the Anglican Bishops on the subject of the re-union of the churches should be continued.

Just One Application And the Hairs Vanish

—o—

(Modes of To-Day)

A harmless, yet very effective, treatment is here given for the quick removal of hairy growths: Mix enough powdered delatone and water to cover the undesirable hairs apply paste and after 2 or 3 minutes remove wash the skin and the hairs have vanished. One application usualy is sufficient, but to be certain of results, buy the delatone in an original package. Mix fresh as wanted.

CURZON MAKES OFFER.

LONDON, September 21 (Canadian Press). — The Paris correspondent of The Times understands that Lord Curzon is prepared to offer the withdrawal of the British troops in Chanak in exchange for French naval co-operation in the defence of the Straits of Dardanelles.

MESSENGER KILLED

KENORA, Ont., Sept. 21.—(Canadian Press).—Ralph Flowers, messenger in the employ of the Canadian National Express Company was killed Tuesday afternoon at Hunter, while trying to board a moving train.

TO ADDRESS CLUB.

OTTAWA, September 21 (Canadian Press). — Right Hon. Arthur Meighen will address the Trenton Canadian Club at its luncheon tomorrow. On Friday Mr. Meighen will speak before the Toronto Conservative Business Men's Club.

IF YOU ARE WELL BRED

You do not begin to put on your wraps until the theater performance or the concert is over.

To do so annoys those around you and is rude to the performers.

A woman may remove her hat upon entering a theater or she may wait until just before the curtain rises. She should never wait until the performance is started and she has to be reminded by the person behind her.

CLOSED MANY YEARS MINE WILL REOPEN

Atikokan Iron Mine At Port Arthur Has Been Leased For Thirty Years —Start Work at Once.

IDLE 12 YEARS.

PORT ARTHUR, Ont., Sept. 21. —(Canadian Press).—After a long period of inactivity, the iron mines at Atikokan are to be worked by interests that, judging by information that is available, mean business.

LARGE SHIPMENTS OF MANITOBA GRAIN

WINNIPEG, Sept. 21.—(Canadian Press).——Resumption of large grain shipments from Manitoba points consequent on dry weather enabling farmers to continue threshing, combined with augmented receipts, from Saskatchewan and Alberta points, brought the Canadian National Railway's movement of cars, to 1,175 on Tuesday against 483 on the same date last year.

During the present crop season, which commenced September 1, 14,319 cars of grain have been moved this being a considerable advance on the same period last season, when 10,388 cars were brought into Winnipeg from the west.

ANOTHER GOLD STRIKE

QUESNEL DAM, B.C., Sept. 21. (Canadian Press). — Many claims have been recorded within a radius of one mile of Quesnel Dam and Gold is being recovered from all. Prospectors who have spent the summer successfully prospecting the district hills are rushing back here to get in on the new strikes which have taken place within the past two weeks. The Cedar Creek Channell has been staked for five miles.

FIRE IN WINNIPEG

WINNIPEG, Sept. 21.—(Canadian Press).—Fire early yesterday caused a loss estimated at $40,000 to the plant and buildings of the W. J. Boyd, confectionery Company, Spence street. The loss is covered by insurance.

SAY BIG REPTILE STARTLED A GIRL.

An Unknown Species Seen in North Hastings Marsh.

HASTINGS, Sept. 21.—According to the Bancroft Times, considerable emotion has been caused among the residents of Fort Stewart district, near Hastings, over the appearance of a huge reptile which gave chase after a young daughter of Mr. and Mrs. Wm. Prentice recently.

This huge reptile appeared in what is commonly known as Conroy's Marsh ,near the Burned Bridge on the Mississippi Branch Bridge, Township of Regain, County of Renfrew. Miss Prentice was in the act of putting a halter on a horse when the reptile suddenly appeared. In its course it ran under the horse, frightening it away, leaving her with the halter in her hand. The young girl made haste, the monster giving chase, but being able to run quickly, she managed to get to a place of safety and soon reported the occurrence to members of her family. This strange occurrence brought old residents out who have investigated and who are baffled to know just what species of animal this is as it has failed to put in an appearance since.

From the description given by those of the residents who have investigated the monster appears to be about seven feet long, making a trail in the mud about ten inches wide, with foot imprints at either side about three inches across and from fourteen to fifteen inches apart, similar to that of a crocodile or an alligator.

Many are under the impression that this monster has escaped from some show park along the Ottawa River, followed up stream to the Madawaska River and landed in Conroy's Marsh where last seen. The marsh is an excellent feeding ground for a reptile as described, there being plenty of frogs and grass snakes.

WAS FOUND GUILTY.

MONTREAL, September 21 (Canadian Press). — Willie Fournier, 41, was found guilty of manslaughter here yesterday afternoon, and was remanded for sentence next Friday.

He was convicted of having caused the death of Albert Laporte, of L'Asomption, by selling him a quantity of morphine, from the effects of which the latter died in a house on City Hall Avenue on 28th June last.

Justice Monet summed up strongly against the accused.

UNION OFFICERS LEAVE.

MONTREAL, September 21 (Canadian Press). — R. J. Tallon, president; Frank McKenna, vice-president; and Charles Dickie, secretary of Division No. 4, the principal officers of the Canadian Shopmen's Union, left Montreal yesterday for Ottawa to further discuss the situation with members of the Government.

PEACE CONFERENCE NEAR EAST PROBLEMS

Eight Powers Will Be Represented and Will Draw Up Treaty to Take Place of Treaty of Sevres.

IN THREE WEEKS.

PARIS, Sept. 21. — (Canadian Press).—Definite assurance that there will be no war in the Near East and the calling of a peace conference for the settlement of the Turkish problem were the chief results of the Allied conference yesterday afternoon. Premier Poincare, Lord Curzon and Count Sforza were the participants in the conference.

The eight interested Powers, including the Angora Government, will gather around the peace table within three weeks, probably at Rome or Venice, and make a new treaty with Turkey, to take the place of the Treaty of Sevres.

The eight nations called together are Great Britain, France, Italy, Japan, Turkey, Greece, Roumania and Jugo-Slavia. Japan's inclusion at the last minute came as a considerable surprise; it was due to Lord Curzon's insistence. The British Foreign Secretary told Premier Poincare that his Government frankly feared the close connection which it had reason to believe exists between Moscow and Angora, and Japan's presence was desired to offset this Bolshevik influence. It was also explained that Japan was a signatory of the Treaty of Sevres, which is to be abandoned for the new agreement, and was therefore entitled to be present for that reason.

It is remarked in French circles, however, that the participation of Japan ensures another vote for British policy in any issue which may arise in the conference.

While insisting on what they term their legitimate claims to Eastern Thrace, Adrianople and Constantinople, the Turks are understood to have informed M. Poincare that they would consent to remain masters of Asia Minor until the conference had given consideration to these other claims. French officials are confident of a complete agreement with Great Britain when the Allied meeting resumes on Friday, and it is freely predicted that the British troops will retire. On the other hand, late last night, in reply to a question, it was authoritatively stated in British quarters that the British troops were not in danger at Chanak, which gave rise to the report that they might remain there with the tacit approval of the Turks.

A PLEASURE TRIP IN CHINESE JUNK

Capt. George Waard Will Exhibit Vessel He Built and Sailed Across the Pacific.

VICTORIA, B.C., Sept. 21.—(Canadian Press).—The Chinese junk Amoy which reached Victoria yesterday from Shanghai, will be placed on exhibition at Vancouver, New Westminster, Nanaimo and along the whole Pacific Coast, according to the present plans of her master, Captain George Waard. It will not return to China.

When Captain Waard, who is a Canadian, decided to return to British Columbia, to settle down, he built this junk and came across the Pacific. "It was just a pleasure trip," he said.

CONCILIATION BOARD RESUMES ITS WORK.

MONTREAL, Sept. 21.—(Canadian Press).—The sessions of the conciliation board investigating the dispute between the International Brotherhood of Railway and Steamship Clerks, Freight Handlers, Express and Station Employees and the Canadian Pacific Railway Company were resumed yesterday and it is stated that the evidence will be completed by to-morrow night. The question of working conditions has already been settled between the men and the company and there remains only the question of wages outstanding.

FASHION-CRAFT CLOTHES

Listen in on this wire!

"WHERE did I get my new suit? I don't mind telling you. I couldn't see why I should pay my custom tailor so much more, when I could get the same cloths and styles as well or better tailored in Fashion-Craft. The fellows are all congratulating me, and I must say I never had more stylish or better made clothes — and of course at very much less than I formerly paid. Fashion-Craft looks to me the one best bet this season."

¶ Exclusive, but not extravagant, it is well worth a few minutes of any man's time to examine the new Autumn and Winter styles at Fashion-Craft Shops and dealers throughout Canada. The quality and workmanship have never been finer.

FOR 18 YEARS THE RECOGNIZED STANDARD FOR VALUE AND STYLE IN CANADA

JACK PRIMEAU

Fashion Graft Shop

140 Hunter Street

The Evening Examiner

PHONES—Editorial, 1601. Business Office, 1600. Private Branch Exchange to all Departments.

The Examiner is a member of the Audit Bureau of Circulation.

The Daily Examiner, published every lawful evening. The Peterborough Examiner, Limited. Office, 419 George Street.

The Weekly Examiner, published Thursday morning.

The Subscription Price of The Daily Examiner is $6.00 per year; delivered in City; out of town subscribers by mail, $4.80 per year; that of The Weekly Examiner is $1.50.

U. S. REPRESENTATIVES.

Special U. S. Representatives—W. H. Stockwell, 629 People's Gas Building, Chicago, Ill.

New York—Chas. F. Miller, 225 Fifth Avenue.

Advertising Rates on application.

R. M. GLOVER, Managing Director.

THURSDAY, SEPT. 21. 1922.

MR. MEIGHEN'S ADVICE.

Ex-Premier Rt. Hon. Arthur Meighen gives some sound advice when he declares in regard to the Near East question that the present is no time to embarrass the Government when it is endeavoring conscientiously to arrive at a policy worthy of Canada.

Mr. Meighen's counsel in this respect is both fair and timely.

Making political capital out of a crisis of this kind is a poor imitation of patriotism, and the former Premier does well to emphasize that fact, for already attempts have been made to condemn the Government for not hastily rushing into something about which it had but scant information.

No one doubts that Canada will be prepared to take her full share in any effort that may be considered necessary on behalf of the British Empire, and in the meantime the decision as to policy can safely be left in the hands of the Government for consideration.

As Mr. Meighen points out, no patriotic Canadian will seek to embarrass the Government at this stage of the proceedings.

THE FUEL SITUATION.

One of the worst features of the coal situation is the inability of the public to get at the truth in regard to conditions.

Peterborough dealers are pessimistic as to the supply of anthracite coal, and advise using substitutes. Yet hard coal mined since the miners resumed operations is beginning to arrive in Toronto.

The Provincial Fuel Controller should regard it as one of the most important duties of his position, the supplying of accurate information to the consumers as to the developments of the situation.

No one wants to pay high prices for coal substitutes, only to find later on that anthracite coal is available.

On the other hand, on one wants to depend upon securing hard coal when it is needed, to discover, when it is too late, that there is not enough to go around.

The Fuel Controller might help to solve the problem and take the public into his confidence.

THE PRESIDENT'S VETO.

American veterans of the world war are doubtless aware of the fact by this time that although they are not living under the rule of a titled monarch, their country, nevertheless, is governed by a President, whose power is equal to that of any crowned ruler.

One man stood between the United States' returned soldiers and the bonus they have been so long agitating for.

The House of Representatives passed the bill by 258 to 54. But President Harding's veto settled the matter, the Senate vote falling short of the necessary two-third's majority.

In spite of the fact that the vast majority of the Representatives favored the war bonus, the veterans will have to do without the assistance they expected.

It is a striking demonstration of the fact that albeit the American people boast of the democratic nature of their system of government, there are times when the will of one man can thwart the wish of the elected representatives of the people.

BRING THEM HOME NOW.

"The position of the unemployed in Canada is doubtless bad enough; the position of the unemployed Englishmen in England is very much worse; but the position of the stranded Canadian war veteran in England is simply agonizing!"

A well-known clergyman of Liverpool, England, in appealinig to the Great War Veterans' Association of Canada to expedite the repatriation of stranded Canadians in England, epitomized the situation in this sentence, says the Veteran. As secretary of a committee which has 40,000 unemployed upon its lists in Liverpool alone, the writer of the letter undoubtedly has come in contact with hundreds of Canadians, and consequently knows whereof he writes. The urgency of immediate steps to repatriate these sons of the Dominion, with their dependents, is stressed in the following extracts from the clergyman's letter:

"As a former Canadian citizen — and, I hope, an appreciative one—I feel compelled to draw your attention to the fact that a not inconsiderable number of Canadian ex-soldiers are at present stranded in this country, and heaven alone knows what hardships await them should they be so unfortunate as to remain here during this coming winter. . . . Surely the people of Canada do not wish their veterans, whatever be the cause, to spend an indefinite period in the workhouses of this country under degrading conditions. At the present moment I have a war veteran sleeping in my house. . . . He is a graduate of a Western Canadian university, and was a school teacher of high standing when he joined up. Yesterday I received an appeal for assistance from the son of one of your big manufacturers in Ontario, and have written to the father asking him to send passage money. . . . Arrangements should be made for the repatriation of all stranded Canadian war veterans in this country as soon as possible."

At the last session of the Federal Parliament, the special committee dealing with ex-soldiers' affairs recommended that $150,000 should be appropriated for repatriation of Canadians in England, and that an additional $10,000 should be utilized for relief in that country. It was then estmiated that some 5,500 ex-soldiers and dependents would be eligible for return passages.

As far as can be ascertained, any plan which might have been evolved since the adjournment of Parliament to put this recommendation into effect has not as yet become operative, or at least operative in any noticeable degree. In order that the hardships which they have suffered in England might not be continued in Canada, the great majority of these people should have been returned to Canada prior to this time. Further delay will mean that many of them will land in Canada in the late fall or winter months, at a time when work is difficult to find and when the problem of living is intensified by the cold weather.

A concerted effort should be put forward to ensure that every Canadian veteran and dependent in England, before the close of the present month, is given the opportunity of repatriation. There should be no burden of "loans" imposed from the fund appropriated, but the money should be devoted to accomplishing the task with the least possible delay. If the amount is not sufficient, the appropriation of an additional sum must be made. Technical points concerning citizenship should not be allowed to interfere at this juncture. The nation was saved a large sum of money because these men took their discharges in England. Even with the proposed expenditure, the Canadian treasury will still retain the advantage. Prompt action is necessary.

A BOOK FOR THE FEEBLE-MINDED.

We have sometimes wondered why there isn't a mental test for people who write books. Our wonder is heightened by a book which has just been sent us, bearing the formidable title of "The Revolt Against Civilization" and with a Mr. Lothrop Stoddard as the author. Mr. Stoddard's mission is to demonstrate a theory that did service in the dark ages, but which enlightened people everywhere long since dismissed as nonsense. His theory, or rather his claim, is that science has revealed "the exact nature of the life process." "Germ-plasm" (in italics) is the key which he offers as a means of unveiling the mysteries of human progress and deterioration and of curing the disorders of society. It is now certain (science, he declares, has delivered judgment) that everything depends upon heredity, upon this formidable germ-plasm. All the important qualities of an individual, instincts, intelligence, reasoning powers, vices, or virtues, all that happens to him regardless of his education, training, or environment, depend upon this germ-plasm which is given to him at birth, and which is unassailable and immutable. Nothing, from excess of alcohol and disease to sobriety and good health, can in any way affect the germ-plasm, and, consequently, the individual. Experience of life may lead one to suspect that drink or filth or decent houses or education are having an influence upon people, but this is a delusion; they are only affecting the "body-plasm" and the body-plasm doesn't matter at all Only the germ-plasm counts, and the germ-plasm has us ticketed through exactly as we started. All this, says Mr. Stoddard—and he speaks with a pontifical air — effectually disposes of the uplifters, the foolish people who believe that there is something in prohibition or in sobriety, who believe that a child who is born and bred in the drunkenness and poverty of a slum has a poor chance of developing into a decent and intelligent citizen. Didn't the efficiency tests of the American army prove that the germ-plasm of the working classes is inferior to that of the upper classes?

Mr. Stoddard discerns in this a great danger. That danger is that we are definitely breeding out the higher racial stock, the good germ-plasm, while the inferior stock, or the bad germ-plasm, is increasing enormously. The only hope he sees is in science, in himself, and in eugenics. Encourage the lawyers, the doctors, the politicians, the capitalists and the university graduates to breed; discourage the manual workers and the inferior stocks—and there will follow humanity's salvation.

As we read this collection of nonsense, supported by a mixture of scientific half-truths, and by a parade of a little learning, which is always a dangerous thing, we recall what but recently appeared in a report of the Rockefeller Foundation. In 1910 the Rockefeller Foundation, warring against filth and disease, and oblivious to germ-plasms, discovered that in one little county of Virginia 82 per cent. of the school children were afflicted with hookworm. It was not necessary for the experienced investigators to take blood tests to learn this fact; the evidences were all too apparent, both in the appearance of the victims and in the general social and economic demoralization that followed in its wake. The children were dull, listless, pallid, and emaciated; their progress in school was slow; and the condition of the parents was even worse, for they were afflicted with the same handicap, as their ancestors had been for many generations. The broken down fences, the dilapidated homes, the scraggly farms, the grass-grown roads, the absence of public spirit, the too-frequently prevailing low moral standards — these failings were not the results of inferior germ-plasm, the consequences of defects and one only; nearly everybody in the community was an invalid; the hookworm was the only thing that really flourished.

The Rockefeller Foundation, in co-operation with the Virginia State Board of Health, began a vigorous anti-hookworm battle It organized clinics, conducted a campaign which explained the cause, cure, and prevention of the disease, and began actively treating cases. In fifteen months the percentage of hookworm-afflicted school children had been reduced from 82 to 35 per cent. The last survey, made in 1921, showed that this had been cut down to 2 per cent.—that is, the disease had practically disappeared. As a result, the whole community has been transformed. The faces of the children have become rosy; their bodies have become plump and active; they have developed a quickness at their studies and display constantly that zest for life which is the normal condition of the young. The country, too, has been cleaned up; the broken down fences have been repaired; the farms are yielding greater returns; school attendance has increased, and an entirely new public spirit has been created. In a word, the basis of progress has been established, and there is better citizenship in being.

Such an accomplishment reveals the utter nonsense of what this Mr. Stoddard has written. It is a complete answer to his farrago of scientific half-truths and reactionary absurdities. Yet such a book, although it can hardly deceive the intelligent, works a measure of harm. It is a weapon of a sort in the hands of reactionaries who will seize upon anything to prevent enlightened thought; and it is dangerous in the hands of those who may read it and who have read little of anything else.—Ottawa Journal.

EDITORIAL NOTES AND COMMENT.

Everybody is hoping the ex-Kaiser gets the kind of wife he deserves.

Quebec's colonization policy is already beginning to function. Our Eastern neighbors hope to open up large tracts of land.

The world will hope that the Near East peace conference will avert a conflict. The news is reassuring.

The Lindsay Exhibition seems to stand high in the weatherman's favor.

The baseball reports indicate that Belleville had the Indian sign on Peterborough's representatives in yesterday's game.

Britain's workmen are shouting the slogan, "Stop the war." It would be better not to let it get started, however.

WISE AND OTHERWISE

If the boy is no account, it may be because he has a charge account.

* * * * *

There are two classes of men; self-made men, and those who don't amount to much.

* * * * *

A grouch is just an ordinary individual with a conviction that he has a monopoly of trouble.

* * * * *

Philosophy, with a woman, takes the form of a conviction that her freckles are attractive.

* * * * *

The mother of a large family no doubt wonders at times whether she is a mother or a referee.

* * * * *

The radio is almost perfect now, except for an attachment to silence the neighbor's phonograph.

* * * * *

After all, the chief difference between a working girl and a social

leader is in the quality of their cigarettes.

* * * * *

After eating a heavy supper, it always seems to us that the whale deserved more sympathy than Jonah.

* * * * *

Once there was a candidate who said he would rather be defeated than make unreasonable expenditures. He was.

* * * * *

Now that shipments of soap are getting into Russia, the Soviet leaders can resume the blowing of bubbles.

* * * * *

Well, promising doughboys the interest on the European debt is one way to keep up interest in the European debt.

* * * * *

Once there was a girl who didn't read her sweetheart's letters to her girl friends. She didn't have any sweetheart.

* * * * *

Correct this sentence: "I am going to the party," said the girl, "but I'm no slave to public opinion; pass the onions."

* * * * *

Youth's attention is called to the fact that none of the statues show

great men making a combination shot for the corner pocket.

* * * * *

Fame is fleeting; and so far as the general public is concerned, Einstein is about as obsolete as the other stein.

* * * * *

As winter approaches, one should select some other hobby to consume the energy now employed in keeping white shoes that way.

* * * * *

Latest advices indicate that the victorious Greeks got to the Mediterranean while the defeated Turks still were seven jumps behind.

* * * * *

A trip that formerly took two hours can now be made in twenty minutes with the car. And you can spend the two hours looking for parking space.

* * * * *

The old-fashioned girl who got a thrill by holding hands now has a daughter who complains that she asn't held a good hand all evening.

* * * * *

When a man sits down to wait for his ship to come in, it usually turns out to be a receivership.

CATTLE MARKET.

TORONTO, Sept. 21.—(Canadian Press).—Receipts cattle market 163, trade light. Quotations:

Heavy beef steers, $7 to $7.75; butcher steers, choice, $6.50 to $7.10; butcher cows, medium, $3 to $4; calves, $10 to $11.50; lambs, $11 to $11.25; hogs, selects, $11.50.

Artistic Walls With Gyproc and Alabastine

GYPROC — the new unshrinkable wall-board — presents a smooth, even surface that is ideal for tinting with Alabastine or paint. The joints are true and close and when covered with Gyproc joint tape are practically invisible.

GYPROC

A Permanent Wall Without Plaster

is made from fine ground gypsum rock, and after it has been moulded into shape and set is entirely unaffected by heat and cold or dampness. As well, being composed of non-expanding mineral, it is absolutely fire-proof.

For Sale by

T. A. REHILL

210 Wolfe Street

VOICE OF THE PEOPLE

RE NEW TOURIST AND PASSENGER ROUTE.

The following letter, which appeared in The Toronto Mail and Empire, speaks for itself:

To the Editor of The Mail and Empire:

Sir,—I have outlined a new tourist and passenger route to the Canadian Pacific Railway, which I am sure would be much patronized by the citizens of Toronto and Montreal during the summer months, viz., that the C.P.R. should build a branch line some 16 miles from either Havelock or Norwood, Ont., to the eastern upper end of Stoney Lake, where there is a beautiful site for a much-needed two-hundred-room hotel. The property contains a natural park, half a mile of a sand beach and room for golf links. The outlook from the hotel site, for grandeur, is unequalled in the Province.

A daily line of steamers connecting the C.P.R. terminal at Bobcaygeon with C.P.R. proposed terminal at head of Stoney Lake would pass through the beautiful Kawartha Lakes, at the same time creating a through summer route from Toronto to Ottawa and Montreal, and vice versa.

The lakes, streams, numerous waterfalls and mountains would afford an everlasting store of interest.

The branch line running from Havelock to the east end of Stoney Lake, through the Township of Belmont, would open up the mineral wealth of that township, which is rich in feldspar, corundum, iron, marble, and mica, and be in touch with numerous small lakes that would give the sportsman excellent small-mouth bass and muskalonge fishing.—Yours, etc., R. C. S.

THE MYSTERY MIND

Arthur B. Reeve and John W. Grey

(Continued from Yesterday.)

Luck had been with her at every turn. She pushed the little boat into the water without a sound. The canvas she re-rolled and placed between her knees. Taking the oars, she stole off, silently, in the direction of Canarsie. There she could take the Elevated. A single transfer would carry her near to Washington Square. This early in the morning her lack of shoes and hat, the torn and bedraggled condition of her clothes, would not attract too great attention.

For half to three quarters of an hour nothing happened to dampen her hopes. Then just as the purple in the east turned rose, just as she reached a point in the center of the open bay, a heavy fog rolled in off the ocean almost without warning.

In an instant the light faded, shut out by the moisture in the air. The fog penetrated her clothes, chilling her to the marrow. First she lost her sense of direction. Then, as she became panic stricken, she lost an oar and was helpless indeed. Her next realization was that the little craft had been caught by the incoming tide; that it was being swept along in a well-defined current of water.

Discouraged, in despair, she dropped to the bottom of the boat, sobbing silently to herself. Imperceptibly the rising daylight penetrated the fog, but not so she could see even the blunted prow immediately before her. She knew she was drifting. Then came the thought that she might be carried back to the Portola. Renard had suggested something about a regular course of the current. Frightened at that, she took the one car, attempting to use it as a pole. It stuck in the mud at once, nearly pulling her into the water. Once more she bowed her head, paying no attention to anything until with a sharp lurch the boat struck some obstacle and stuck.

She looked up. Above her was a square of dim light, a perfectly inconceivable thing until she realized the situation. As she had feared, she ha been carried back to the Portola by the return of the tide. She was under the building.

The craft in which she clung trembling to the canvas for which she had risked so much, had stuck directly beneath the trap of the room where the Strangler had threatened her.

She laughed hysterically. Then she controlled herself. Rising cautiously, she peered above the trap, standing on the seat of the boat. At what she saw she laughed again, believing it a hallucination, a fancy of a mind suddenly disordered. For several moments she could not credit the reality of the scene before her. Finally she lowered her voice, calling very softly:

"Robert"

He opened his eyes. He still sat, trussed, in the corner where before she had failed to see him. He looked at her in a disbelief equal to her own.

Grasping the floor, she pulled herself up and in by a superhuman effort. Clutched beneath her knees was the precious painting. From Dupont's own pocket she took the knife to cut his bonds. With tender firmness she chafed his wrists to restore the circulation. Giggling happily now, she showed him the portrait. All at once he woke to action.

"Quick I heard them moving about inside just a moment ago."

"The boat" she exlcaimed.

He lowered himself first, so as to help her down. She leaned down, to hand him the map. As he took it he lost his balance, just for a moment. Balancing himself, he rocked the frail craft beneath him. Without warning, its nose slipped from the pile against which it had drifted, which had held it. It swung around in the rising water, away from the trap.

"Robert," she called. "Careful Quick."

He dropped down, placing the canvas in the bottom of the boat safely, grasping for the oars. There were none. While he drifted out of sight in the fog, too far away from the post to grasp it with his hands, without any means of propelling the boat back again beneath the trap, Violet heard the door in the room behind her open, heard voices only too familiar.

"Well, well Look who's here"

She glanced up hopelessly. Renard had spoken. He was grinning. Behind him was Case and the Strangler and Evil Eye.

(To Be Continued)

Usually it takes a fellow with horse sense to stay till the cows come home.

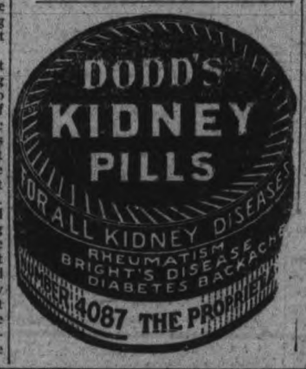

A Dr. Scholl Foot Expert COMING

Come In and Let Him Examine Your Feet and Advise You FREE

If you are tired of being bothered by hurting, tender feet, here is your chance to get immediate relief and permanent correction. You are invited to consult this foot specialist while he is here.

He Will Be Here Monday and Tuesday Sept. 25th and 26th

Don't wait until the last minute and, maybe, lose your chance to get foot comfort. Come in any time during business hours and talk it over with the expert.

There is a Dr. Scholl Appliance or Remedy For Every Foot Trouble

There is no need to suffer from any foot trouble, any more. Be it ever so simple or ever so serious this specialist, who is a member of the Staff of Dr. Wm. M. Scholl, the noted foot authority, can show you the way to *immediate relief* and to ultimate

Foot Comfort

if you'll step in and give him the chance. He can tell just what the cause of your trouble is, and he knows the remedy.

Improve Foot Appearance

No larger sized or oddly shaped shoes needed. Wear the kind you like in perfect comfort. The Dr. Scholl Appliances actually *improve* the grace and beauty of the feet.

C. E. SMITH

384 GEORGE STREET

"Watch Your Feet"

To Holders of Five Year 5½ per cent Canada's Victory Bonds

Issued in 1917 and Maturing 1st December, 1922.

CONVERSION PROPOSALS

THE MINISTER OF FINANCE offers to holders of these bonds who desire to continue their investment in Dominion of Canada securities the privilege of exchanging the maturing bonds for new bonds bearing 5½ per cent interest, payable half yearly, of either of the following classes:—

(a) Five year bonds, dated 1st November, 1922, to mature 1st November, 1927.

(b) Ten year bonds, dated 1st November, 1922, to mature 1st November, 1932.

While the maturing Bonds will carry interest to 1st December, 1922, the new bonds will commence to earn interest from 1st November, 1922, GIVING A BONUS OF A FULL MONTH'S INTEREST TO THOSE AVAILING THEMSELVES OF THE CONVERSION PRIVILEGE.

This offer is made to holders of the maturing bonds and is not open to other investors. The bonds to be issued under this proposal will be substantially of the same character as those which are maturing, except that the exemption from taxation does not apply to the new issue.

Holders of the maturing bonds who wish to avail themselves of this conversion privilege should take their bonds AS EARLY AS POSSIBLE, BUT NOT LATER THAN SEPTEMBER 30th, to a Branch of any Chartered Bank in Canada and receive in exchange an official receipt for the bonds surrendered, containing an undertaking to deliver the corresponding bonds of the new issue.

Holders of maturing fully registered bonds, interest payable by cheque from Ottawa, will receive their December 1 interest cheque as usual. Holders of coupon bonds will detach and retain the last unmatured coupon before surrendering the bond itself for conversion purposes.

The surrendered bonds will be forwarded by banks to the Minister of Finance at Ottawa, where they will be exchanged for bonds of the new issue, in fully registered, or coupon registered or coupon bearer form carrying interest payable 1st May and 1st November of each year of the duration of the loan, the first interest payment accruing and payable 1st May, 1923. Bonds of the new issue will be sent to the banks for delivery immediately after the receipt of the surrendered bonds.

The bonds of the maturing issue which are not converted under this proposal will be paid off in cash on the 1st December, 1922.

W. S. FIELDING,
Minister of Finance.

Dated at Ottawa, 8th August, 1922.

Peterborough, Durham, Victoria, Hastings and Northumberland—A Page for District Readers

THE DAY'S DOINGS AS RECORDED BY THE EXAMINER'S STAFF OF CORRESPONDENTS.

Soak coloured things half an hour (white things one hour, two hours, over night or whatever time is convenient) in Rinso suds.

Soak the Dirt out.

THERE is such a simple easy way of washing rompers, school ginghams, play clothes etc., that you won't mind how many there are—thanks to Rinso.

First, make the wonderful Rinso liquid. Take half a packet of Rinso, thoroughly dissolve it in cool water, and add two quarts of boiling water. Then lay your clothes to soak in the tub of cool or lukewarm water. After one, two or three hours or in the morning give them a thorough rinsing and the dirt just runs away. No need to rub on the wash board so that holes come and colour goes.

Rinso is a wonderful product, scientifically made to wash clothes by soaking — different from soaps, chips and washing powders, and used differently.

Do not put Rinso into the tub from the package, but make the Rinso liquid first.

IF YOU USE A WASHING MACHINE

Follow directions as above. After soaking the clothes wring them into machine, add enough fresh Rinso liquid, operate and rinse, and you will have the sweetest, cleanest clothes you ever saw.

At All Grocers **Rinso** Made by the makers of LUX

R. 115

AGED 78, GIVES A BIRTHDAY PARTY

Many of Tedford Family Celebrate Occasion — Warsaw News.

WARSAW, Sept. 21.—On Friday, Sept. 8, John Tedford, being 78 years of age, gave a birthday party at the home of Mr. and Mrs. Archie Tedford, where he now resides. All the Tedford connections were invited, and as the weather was favorable about 65 attended, 25 of whom were grandchildren, and one a great-grandchild. Three daughters—Mrs. Wm. Frankish, of Lakefield; Mrs. Betsy Bullock, of Young's Point, and Mrs. Percy Darling, of Peterborough—and two sons—William, of Smith, and Archie, of Douro—were present. A daughter, Mrs. John Nelson, Manitoba, and one son, Andrew, of Alberta, were unable to attend.

Mr. Tedford received many useful gifts. Meals were served in a large tent, where there was an abundance of good things in evidence.

Music was provided and football and other games played. Both hosts and guests passed a very enjoyable day, indeed.

In the Churches.

The Presbyterian Sunday School held its last afternoon session on Sunday. Next Sunday, Rally Day, will be observed at the 11 a.m. service, before which the Sunday School will meet at 10 a.m.

Rev. G. F. Weir preached from the story of Naaman. Next Sunday evening will be given over to the Sunday School rally service, for which special preparations are being made. The Sunday School pupils are practising their parts.

Rev. Mr. Clark of Campbellford conducted harvest festival service in St. Mark's Church on Sunday.

Rev. Mr. Chorley spoke on "God's Elisha and Elisha's God."

The Baptist Women's Missionary meeting is postponed.

Quite a number of little folks gathered at the Busy Bees' Mission Band last Saturday.

Personal News.

Miss Olive Cullen returned home on Thursday.

Mrs. George Taylor has returned from her trip to Vancouver and western points.

Miss Sarah Miller is visiting her sister in Smith.

Mrs. Sneider is visiting her daughter in Peterborough.

Richard Deen is visiting his sister, Mrs. Abbott.

Peterborough Fair attracted a large number of Warsaw people on Thursday, Friday and Saturday. Despite the rain, several Warsaw residents attended Lakefield Fair.

Laid at Rest.

Several cars went from Warsaw to Ernest Carveth's home, near Millbrook, to attend the late Mrs. Carveth's funeral service at the house. Twelve cars came all the way through to here, and a large number were at Warsaw Cemetery to attend the interment service there, conducted by Rev. Spencer of Millbrook.

It Measures Up in Tea Quality

100% of its Selling Cost

"SALADA"

TEA

"STANDARD" THE WORLD OVER

H375

MANY PROPERTY TRANSFERS CAMPBELLFORD AND DISTRICT

Campbellford Ball Fans Took in Peterborough-Belleville Game—A Good Day's Fishing—Personals.

CAMPBELLFORD, Sept. 21.—A. L. Riendeau has purchased that fine property in the rear of the Methodist church, between Tice and Garry streets, known as the Ackerman Estate. The deal was transacted by T. L. Diamond.

rM. Wm. Innes of the 6th Concession Seymour West, has disposed of his fine farm to Thos. Doyle, of Seymour East.

Dr. Lillian Young has purchased that fine corner lot at Sebastipool and Reglan street, known as the Pakenham property and will build a bungalow and garage.

Mrs. Alfred Denmark has disposed of her frame dwelling on Booth street to Albert Prior. The new owner takes possession this fall.

Went to Belleville

Several cars went to Belleville on Wednesday to see the ball game between Peterboro and G.T.R.

Mr. Pat Kelly has been invited to be present at the banquet tendered to the Weston Lacrosse Club, senior champions to be held on Thursday evening at Weston.

Fred Oldham and Booker Nadoo, had a big day's fishing at Bradley Bay, yesterday, bringing back four nice 'lunge and some fine pickerel.

Personal Mention

Mrs. Kennedy, who has been visiting her daughter, Mrs. A. J. Meyers left for Toronto last week.

Miss Norah Gillespie of Ottawa, is a visitor in town and staying with her parents, Mr. and Mrs. Chas. Gillespie, Booth street.

Mrs. Nelson Dainard and her daughter, Miss Nellie were visitors in town from Hastings, Ont., on Wednesday.

Mr. and Mrs. Fred Oldham are visitors in town from Toronto and the guests of Mr. and Mrs. C. T. Booker, of Grand Road.

Messrs. Thomas Shaughnessy, W. Welsh, Frank McDonald, H. White H. Ketchum were visitors in town from Hastings, on Wednesday renewing old acquaintances.

Mr. and Mrs. W. J. Buck with Mr. William Thompson and Mrs. David Thompson motored down from Hastings on Wednesday and visited friends in town.

Mr. and Mrs. Ed. Pakenham of Norwood, were visitors in town today the guests of Mrs. J. T. Vasper

Mrs. Frank Fitzpatrick of Belleville, is a visitor in town and staying with her parents Mr. and Mrs. M. O'Donahue, Rear street.

Messrs. C. B. Coon and Stan. Coon, both from Peterboro, were visitors in town on Wednesday.

Mr. George Atwell of Bradley Bay was a visitor in town on Wednesday calling on friends and renewing old acquaintances

Mr. W. J. Green of Belleville, was in town on official business on Wednesday. W. J. is on old Camp bellford boy.

Mr. A. C. Leslie of Peterboro, is superintending the installation of the electric lift gates at the lower dam.

Mr. J. A. Linton and the family motored to Belleville on Thursday afternoon.

Do You Feel Tired After Eating?

A tired, nervous feeling may be a sign of poisons in your system which prevent proper digestion. Food turns into more poison and gas, making you nervous and weak. Simple buckthorn bark, glycerine, etc., as mixed in Adlerika, expels poisons and gas from Both upper and lower bowel. Removes old matter you never thought was in your system which poisoned stomach and made you tired and nervous. Adlerika is EXCELLENT to guard against appendicitis. (Name of druggist).

IN INTERESTS CHILDRENS' AID

Enthusiastic Meeting Held in Lakefield Village — Pictures and Addresses.

LAKEFIELD, September 20. — A meeting in the interests of the Children's Aid Society of Peterborough County was held in the Town Hall on Monday evening. Counter attractions militated somewhat against the attendance, but otherwise everything was satisfactory, the audience being fully sympathetic and the children attentive.

The meeting was presided over by Mr. John Edgar, of Peterborough, who briefly sketched the aims and objects of this most praiseworthy work, and instanced several cases of children rescued from squalor and indigence, growing up to useful and honourable citizenship.

The speaker of the evening was Mr. George W. Powell, the well-known and reliable agent of the Society, whose duties include the inspection of homes which have been reported as doubtful in their care of children.

That Mr. Powell's heart is in his work is plainly manifest as he pleads the cause of neglected youth, and that little children would willingly yield themselves to his kindly care could be readily understood.

During his address, pictures were thrown on the screen illustrative of the crying need which called this society into being. Buildings unfit for the occupation of pigs, but housing families of children, whose squalid, neglected appearance, would stir a heart of stone, were shown. Pictures of these same little waifs of unwanted humanity "rescued," clean and decently clothed, proved that environment, love and care, can uplift even those well-nigh submerged little creatures, and place them where they have a right to be.

Amongst the so-called homes shown was one which stands out as the only bright spot of the "exhibit"—a little log house, whose very outlines indicated neatness and cheer, even though very humble, and one could easily imagine a happy, well-regulated family gathered within its well-built and well-preserved walls. It was the only one worthy of being a human habitation, and by force of contract seemed like a haven of rest and comfort.

At the close of the public meeting a number of people remained to receive further information with a view to organised effort. These were addressed by Mrs. Knox, of Peterborough whose appeal, one could easily perceive, came from a true mother heart, and was potential for good results.

It was deemed wise to continue for the present the Provisional Committee in Lakefield, and Mrs. Marling was appointed convener.

A tag day will be undertaken in the very near future.

Mr. Powell was unanimously thanked for his inspiring address, gratitude was expressed to Mrs. Knox for her sincere presentation of a great cause, and to Mr. Edgar for his ready assistance.

REMINISCENCES OF OLD-TIME DUMMER.

Told at Open Meeting of Women's Institute.

WARSAW, Sept. 20.—Thursday evening last the Women's Institute held an open meeting in Warsaw Town Hall.

The regular Institute Ode was sung, followed by prayer by Rev. G. F. Weir.

Mr. and Mrs. J. A. Crowe thanked the institute for flowers sent to their little son.

Mrs. J. A. Crowe recited "Trouble in the 'Amen Corner.'" Mrs. Wm. Wasson read a poem, "On Dummer," composed by Mrs. Calder.

Paul Payne gave a talk on "School Experiences." Mr. Payne told that it was about 75 years since the first school was built in Warsaw—just beside where Robert Payne's gate now swings. An old stone used for a step is still there. Francis Lumsden was one of the first teachers, and the three R's only were taught for some time; later geography was taken up once a week, and Friday afternoons always saw a spelling match. After a time a school was built at Hall's Glen, after which school was conducted three months in each building. Scholars between these buildings could attend both schools and so get six months' education, but those at the too extremes could only attend for three months. Wm. Darling, father of Reeve John Darling, taught for many years.

Mr. Payne here recited in fine style "The Kiss in School," and Mrs. Rufus Payne sang "Roses Everywhere."

John Rose told several amusing and interesting incidents of old days. He remembered getting water from the same spring that so many people now use. At that time lumber waggons were the only means of conveyance, and no one complained, though the roads were very rough.

There was then much heavy timber cut, and one mast taken out required 16 teams to draw it.

Mr. Rose had happy recollections of old-time parties, when a number of the young people used to go to Stoney Lake. The boat available carried about twenty, while the Kidd family had a big carriage. Springs on rigs were almost unknown, but there was plenty of fun and enjoyable little dances at the end of the trip.

He told of the "flood year," when the river overflowed, bridges were carried away and several homes were destroyed.

Miss Ferena Cooper here sang "An Old-Fashioned House."

Mr. Watts followed with a short history of some of the churches, the first Methodist Church being built where Elmo Hendren's house now stands, 54 years ago. The first Bible Christian Church stood near where Wm. Crowe's house stands, and later one was built across the road. The first Methodist parsonage stood where Robert McCracken's house now is, then moved to where Middleton's house is situated, later to the house where Wm. Selkirk lives and finally to its present site.

Fifty-four years ago there stood an abandoned Baptist Church on the old Anderson farm on the 4th line, which had been built in 1840. Joseph Scriven had done mission work there, so had Mr. Roberts, who with his two sons was later drowned in Mud Lake while returning from service. Mr. Spier had also preached there.

Several ministers have gone from Dummer, among them being two Dewarts, two Spences, one Spier, one Hannan and two others.

Mr. Charles Foster gave a recitation, "A Medley."

In a little general talk it transpired that the oldest house in Dummer was built in 1831, and still stands, opposite Thos. Doughty's.

Mrs. Richard Batten stated that the first Wm. Batten went to Peterborough in 1921, and engaged as foreman to clear and log the land on which Peterborough now stands, at the large salary of $8.00 per month. He was under contract for two years, and during that time his family lived on the farm where Richard Batten now is. There stood a log house with a basement on the property, and there Wm. Batten's sister taught school before any township school house was built. They erected a log church, one of Wm. Batten's sisters carrying all the stones for constructing the huge stone chimney. The fourth generation of Battens are now living on that farm.

After singing God Save the King, light refreshments were served, and as they were being passed snatches of many an old-time story were heard.

THE SCIENTIFICALLY BUILT WATCH

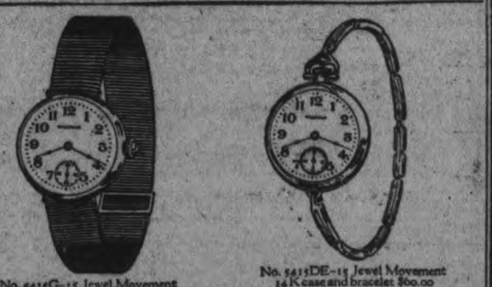

No. 5415G—15 Jewel Movement 14 K case, silk ribbon $55.00
No. 5015G—15 Jewel Movement Gold-filled case, silk ribbon $45.00

No. 5415DE—15 Jewel Movement 14 K case and bracelet $60.00
No. 5015DE—15 Jewel Movement Gold-filled case and bracelet $48.00
No. 5010DE—7 Jewel Movement $37.00

WALTHAM 6/0 Size Convertible and Ribbon Watches

Variety In Watch Fashion

TWO interesting ladies' watches—alike, yet not alike. The same famous Waltham movement inside—but dressed in different styles.

The one be-ribboned in pure black silk (changed at the slightest of cost)—the other a bracelet watch, convertible according to the wearer's mood or the "dress" occasion. Because of the disappearing "eye" in the case, you can wear it around the wrist or as a chatelaine watch or on a chain.

These jeweled, fashionable Waltham Watches will keep time for a life-time. Whichever one you prefer. They are sold by first class jewelers. Ask *your* jeweler to show them to you. He *knows* what fine watches they are.

Write for a valuable booklet that is a liberal "Watch" education Sent free on request. The Waltham Watch Co., Limited Montreal, Canada.

WALTHAM

THE WORLD'S WATCH OVER TIME

A CANADIAN INDUSTRY

Makers of the famous Waltham air-friction quality Speedometers and Automobile Time-pieces used on the world's leading cars

GIFTS THAT LAST

Full Line of Waltham Watches Always in Stock at Warne Bros., Jewelers, 349 George St.

NEWS TRENT RIVER AND THE DISTRICT.

Eggs Are Selling 25c a Dozen — Mrs. H. Rose Landed 12-Pound 'Lunge

TRENT RIVER, Sept. 21.—Mrs. Herbert Rose landed a 'lunge near the old stone mill, weighing over 12 pounds. Mrs. Rose has been most fortunate with fishing this season, having caught a fine big 'lunge some short time ago, weighing 14 pounds. Mr. and Mrs. Rose have sold their cottage but do not intend leaving for Toronto till next month and expects next year to occupy his new cottage on the land recently purchased from Mr. John Garneau.

Norman Lewis has returned to Toronto, from spending the summer with his grandparents, Mr. and Mrs. Herbert Rose at their summer home.

Mr. Will Christie has returned to Toronto but his mother, Mrs. H. A. Christie will remain at her cottage till next month.

Miss Marion Moore has returned to her home at Listowel after spending the past month with her aunt, Mrs. Claud Goodman at their Island summer home.

Mr. Will Waldie has returned from Roseneath and is rushing the carpenter work, on Mr. John Boyd's new residence to completion.

Mr. and Mrs. Dunn and children have moved to Archie McCulloch's farm after spending the summer at "Laf-a-Lot".

Mr. John Johnston, fruit merchant was through this section this week with a big load of luscious pears, selling at 50 cents per basket.

A melon vendor from Frankford brought a truck load of delicious melons selling from 15 cents to 25 cents.

Eggs are selling at 25 cents at the general store.

ECZEMA If you are not experimenting when you use Dr. Chase's Ointment for Eczema and Skin Irritations. It relieves at once and gradually heals the skin. Sample box Dr. Chase's Ointment free if you mention this paper and send 2c. stamp for postage. 60c. a box; all dealers or Edmanson, Bates & Co. Limited, Toronto.

NO BONUS FOR YANKS.

WASHINGTON, Sept. 21.—(Canadian Press).—The Soldiers' Bonus Bill failed yesterday, the Senate vote falling short of the necessary two-thirds majority.

The Senate vote was 44 to 28, and came within a few hours after the House had passed the measure over the President's veto, 258 to 54.

TO WIDEN TREATY.

OTTAWA, Sept. 21.— (Canadian Press.) — The proposed treaty between Canada and the United States providing for control of the levels of Lake of the Woods, in all probability be widened to include Rainy Lake and Rainy River, as a result of a round table conference between representatives of Interstate groups in the Premier's office yesterday.

IF YOU ARE WELL BRED.

You greet your friends on the street with a cordial quiet greeting which is much better taste than a conspicious or jovial one.

You show a kindly and cheerful interest if a stranger asks you for information and direct him with courtesy.

You carry on all street conversations in quiet, subdued tones.

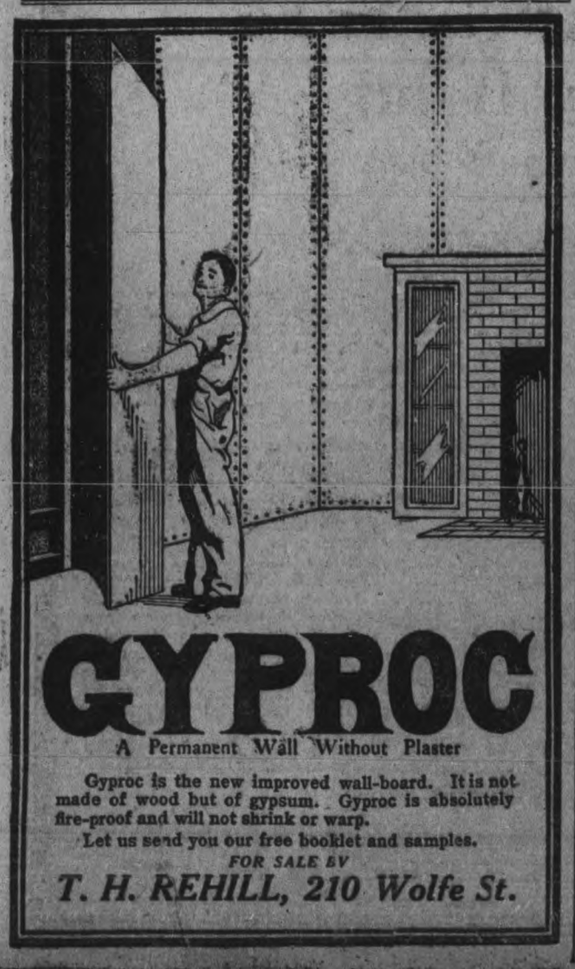

GYPROC

A Permanent Wall Without Plaster

Gyproc is the new improved wall-board. It is not made of wood but of gypsum. Gyproc is absolutely fire-proof and will not shrink or warp.

Let us send you our free booklet and samples.

FOR SALE BY

T. H. REHILL, 210 Wolfe St.

Are your children brimming over with robust health?

Let "Ovaltine" be their daily beverage and your children will be robust and happy, with active sturdy limbs, and cheeks aglow with health.

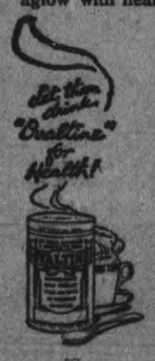

"Ovaltine" is super-nourishment in the form of a delicious beverage. It contains all the rich nerve and body building elements extracted from ripe barley malt, creamy milk, fresh eggs and cocoa.

OVALTINE

TONIC FOOD BEVERAGE

One cup of "Ovaltine" supplies more nourishment than seven cups of cocoa, 12 cups of beef extract or 3 eggs. It makes a delicious beverage which is assimilated without digestive effort.

Now at all Canadian druggists 50c, 85c, and $1.50

A trial sample sent on receipt of five cents to cover cost of packing and postage.

BRITISH—and used throughout the Empire.

A. WANDER LIMITED, (Canadian Office) 27 Frost St. E., Toronto

8C

NEWS BAILIEBORO AND THE DISTRICT.

Holiday Visitors Return Home — Special Services in the Churches.

BAILIEBORO, Sept. 21.—Mrs. Arthur Pengelley, wife of the late Bishop Pengelley, South Carolina, left for her home after spending three weks holidays at the home of her late husband's parents, Mr. and Mrs. J. R. Pengelley, Rice Lake. She was accompanied by her little son, Arthur, and her mother, Mrs. Jemison.

Mr. A. Monk of Bethany conducted the services on the Fraserville circuit on Sunday, in the absence of the pastor, Rev. R. M. Patterson, who is spending his holidays at Pontypool. Mr. Patterson took the evening service at Bethany on Sunday last.

Mr. Wm. McClelland has offered his residence in the village for sale having purchased a farm near Port Hope.

Messrs. D. and M. Westington of Plainville, spent Sunday with friends here.

Mr. and Mrs. Maurice Jones of Cobourg, were the guests of Mr. and Mrs. Robt. Falls on Sunday.

The members of the Bensfort Methodist church are planning to hold their anniversary service on Sunday, Sept. 24th. Both services will be conducted by Rev. Dr. Manning followed by a fowl supper on Monday evening in the Sunday School hall.

Mr. and Mrs. L. Isaac and sons, Garnet and Ellis and Miss Jennie Staples of Baltimore, were guests of friends in Monaghan on Sunday.

Rally Day services will be held at all three appointments on the Freserville Circuit the first Sunday in October.

The Secret of their Satin Jackets

You have noticed the delightful smoothness, aroma and flavor of the coating on Moir's Chocolates.

Do you know how this velvety texture is obtained.

Moir's do not buy their chocolate coatings. They make their own, importing for this purpose the highest grade cocoa beans.

The cocoa beans are first blended, roasted and enriched with added cocoa butter and then ground in powerful machinery for days at a time until the paste has the smoothness of satin and is so close in texture that the air is excluded and the flavor and delicate aroma of Moir's Chocolates almost indefinitely preserved.

That is why Moir's Chocolates are always fresh, delightfully flavored, delicate.

Take home a box to-day.

From far off Ceylon, Java and South America come direct the cocoa beans used in making Moir's Chocolates.

PURITY AND QUALITY ASSURED

MOIRS LIMITED, HALIFAX

Moir's Chocolates

Mr. Geo. S. Moffat, 168 Adelaide St. West, Toronto, Ont. Ontario Representative.

Week-End Specials !

Gurney Oxford Stoves and Heaters on Sale Friday and Saturday at Reduced Prices

3 only Small Size No. 31 Quebec Heaters, with Roller Grates $12.80

1 only Medium Size Oak Heater, with Feeder $22.95

1 only Small Size Oak Heater, with Feeder.... $18.95

1 only Laundry Stove, with Two 9" Plates ... $11.50

3 only Gurney Prince Cast-iron Ranges, with Four 9" Covers and Large Reservoir $47.00

The Peterboro Hardware Co.
Limited

Grain, Cattle & Produce Markets

PETERBOROUGH MARKETS.

Grains—Fall wheat, 95c-$1 bush.; Spring wheat, 90-95c; alsike, $5-$7 bush; peas, bag, $1; rough, $1.25; cleaned, $1.35; oats, 30c bu.; rye, 60-65c; barley, 55-60c; flour, half bbl., $3.75-$4.00; pastry flour, 24-lb. bag, 75-90c.

Vegetables—New beets, 5c bunch; leaf lettuce, 5-10c bunch; cabbage, 10-15-20c; domestic tomatoes, 35c basket; onions, 5c bunch; imported onions, 10 lb.; parsley, 5c bunch; carrots 5c bch.; cucumbers, 5c 50-60 bkt radishes, 5c bunch; egg plant, 15c-20c; domestic potatoes 20-25c peck; spinach, 20c lb.; string beans, 10c lb.; Bermuda onions, 10c lb.; new peas, 3 qts. for 25c; celery, 15c; new corn, 15c doz.; cauliflower, 15-20-25c; vegetable marrow, 10-15-20c; pickling peppers, 40c doz.; pickling onions, 25c qt.; sweet potatoes, 2 lbs. for 25c.

Hides and Wool—Cow hides heavy 10c; light 12c horse hides $2.50- $3; calf skins, veal, 15c deacons 75c to $1.00; kips, 8c; sheep skins 75c to $1.00; lamb skins, 40-50c; shearlings 20-25c; fine wool 18-19c; medium 15-16; coarse wool 12-13c.

Dairy Products — Creamery butter, 35-40c lb.; dairy butter, 35c lb.; oleomargine, 24-29c; eggs, 30-35c; shortening, 18-20c lb.; lard, 17-23c; cheese, 25-30c; old cheese, 35-40c.

Fruits—Bananas, 30-50c doz., 10c lb.; Calif. navel oranges, 40c-$1.20; grapefruit, 10-15c each; lemons, 30c doz.; mixed nuts, 25-30c; cocoanuts, 15c; Smyrna figs, 45-50c lb.; green peppers, 3 for 10c; watermelon, 50-75c each; canteloupe, $1-$1.25 basket; peaches, 50-90c basket, 25c peck; red plums, 10c qt.; pears, 30-40c doz.; Bartlett, 65-85c basket; green plums, 55-60c basket; California plums, 15-40c doz.; green grapes, 25c lb.; Duchess apples, 30-40c peck; St. Lawrence apples, 60c peck; blue grapes, 50c basket; blue plums, 15c qt.

Fish—Pink salmon, 20c lb; white fish, 15c.; haddies, lb., 18c.; boneless 25c; halibut, 30-35c lb.; red salmon, 25c lb.; salmon trout, 28c lb.

Hay—Old hay, baled, $20; new loose hay $13 to $14; new hay baled $17; straw, $12.

Meats—Beef, 10-35c lb.; hens, old, 25c; chickens, 35c; ducks, 35c; live hogs, $11.25; dressed hogs, $20; bacon, 37-55c; pork, 24-42c; sausage, 14-20c; veal, 10-32c; lamb, 15-35c.

CASH GRAIN.

MONTREAL, Sept. 21.—(Canadian Press)—Prices were firmly maintained in the local cash grain market. Domestic trade in flour was fairly active. A steady trade was passing in mill feed and there is no change in the rolled oats market. The trade in baled hay is fair. There is nothing new in the egg situation and demand for potatoes is fair. The butter market is dull with an easy undertone. Trade in cheese shows a little more activity.

STERLING RATES.

MONTREAL, Sept. 21.—(Canadian Press)—Sterling rates were quoted here yesterday: Demand 4,4332. Cables 4,4357.

EGG MARKETS.

OTTAWA, Sept. 21.—(Canadian Press)—Further export sales are reported at 19 shillings and 6 pence c.i.f. These are storage firsts. A sale is reported at 18 shilling and 6 pence c.i.f. It is reported that the average cost of eggs into storage this year was about 35 1-2 cents with carrying charges added.

Toronto firm, and unchanged.

Montreal very firm, jobbing prices unchanged.

CHICAGO WHEAT.

CHICAGO, Sept. 21.—(Canadian Press)— Increased anxiety about war possibilities gave the wheat market a new whirl upward yesterday, especially during the last hour of the Board of Trade session. Closing prices were strong at nearly the topmost level reached, with December 1.06 7-4 to $1.06 7-8 and May 1.11 to $1.11 1-4. Corn gained 1 1-4 and 1 3-8c to 1 3-4c, and oats 1 1-8 to 1 5-8c. In provisions the outcome was unchanged to 15c higher.

CHICAGO CATTLE.

CHICAGO, Sept. 21.—(Canadian Press)—Cattle, receipts 15,000; fairly active; strictly choice and prime beef steers and yearlings comparatively scarce, mostly steady on beef steers, yearlings, western grassers, she stock and stockers and feeders; spots weak to 15c off on lighter grade beefsteers and medium grade beef cows and heifers; bulls weak to 25c lower; veal calves closing largely 50c lower; bulk stockers and feeders 6.00 and 7.25; bulk desirable veal calves 13.00 and 13.25; bulk bolgona bulls 4.25 and 4.50.

Hogs, receipts 17,000 ligher weights steady to 10c higher; others around steady; bulk 160 to 220 pound average 9.75 and 9.95; top 10.00; bulk good and choice 250 to 325 pound butchers mostly 8.90 and 9.50; bulk packing sows 7.40 and 7.90; pigs mostly 9.00 and 9.25; estimated holdover 8,000.

Sheep, receipts 14,000; native lambs strong to 25c higher; top natives 14.50; to city butchers, 14.10 to packers; bulk around 14.00; culls generally 9.00 and 9.50; five cars Washington lambs about steady at 14.25 with 217 out; seevn cars; 81 pound Montana feeding yearlings wethers 11.50; sheep scarce, steady; heavy ewes 4.00 and 5.00; lighter weights quotable to 7.10; feeder lambs in active demand; best quotable to 14.00.

CHINA PAINTING
Mrs. Langley McCarthy Teaches Biscoff's New and Beautiful Work in CHINA PAINTING

LIGHT
WOOD
FOR SALE
A block of about 50 or 60 cords of light wood For Sale at
MANNS MILL
Good Kindling Wood

NORTH MANVERS RURAL SCHOOL FAIR WAS HELD AT FLEETWOOD

Event Drew a Large Crowd Despite the Threatening Weather-The Prize-winners.

MILLBROOK, Sept. 21. — The North Manvers Rural School Fair was held on Tuesday, September 19th, and in the early part of the day looked as though it was doomed to utter failure because of the steady downpour of rain which continued until 1 p.m. After that, however, though no gleam of sunshine broke through the clouds to brighten up the scene, yet the rain abated and cars and buggies drove into the school grounds until at least two hundred people had gathered. Seven schools are represented by the district, and of these five competed in the parade, the uniforms, drills, marching, singing and school yells, all being highly commendable. The prize winners were: 1, Fleetwood, S.S. No. 6 (Mr. Warnica, teacher), 2, North Janetville, S.S. No. 16, (Miss Richardson), 3, Bethel ,S.S. No. 10 (Miss Mahood, teacher), 4, Yelverton, S.S. No .4, (Miss Allen, teacher). In the physical training the results were: 1, Janetville; 2, Bethel; 3, Fleetwood. Major Snyder ,of Bowmanville, acted as judge for both the parade and physical culture ,and afterwards made a brief address.

In the tent a fairly large exhibit of flowers, baking, fruits and vegetables, etc., was displayed, the quality being alright though the number of entries in the different classes was smaller than usual. The chilly atmosphere did not prevent the kiddies being steady customers for the ice cream cones which were for sale, nor did the slippery condition of the grass dampen the enthusiasm when the races were called for, even the grown-ups being ready when their turn came. The prize winners were as follows: Flowers, sweet peas, 1 Hazel Bradburn; asters (Giant Comet), 1 Bessie Howe, 2 Margaret Fallis, 3 Marjorie Robinson, 4 Hilda Paul, 5 Ione Porter, 6 Lillian Lawson; Phlox (Drummond) 1 Annie Atkinson, 2 Eileen Peters, 3 Irene Leslie ,4 Beryl Stacey.

Darning on stocking— 1 Majorie Robinson, 2 Bessie Howe.

Pair of knitted men's socks — 1 Gladys Heasman.

Kitchen Apron—1 Majorie Robinson, 2 Gladys Heasman, 3 Mildred Jackett, 4 Hazel Bradburn.

Patching—1 Marjorie Robinson, 2 Margaret Fallis, 3 Ione Porter, 4 Myrtle Heasman, 5 Gladys Heasman, 6 Marjorie Werry.

D'Oyley—1 Bessie Howe ,2 Gladys Heasman.

Guest Towel—1 Hilda Paul, 2 Margaret Fallis, 3 Edna Saunders.

School Lunch— 1 Alma Irvine, 2 Marjorie Werry; 3 Mildred Jackett.

Fudge (1 lb.)—1 Edna Saunders.

White Bread (2 loaves)—1 Etta Leslie, 2 Margaret Fallis, 3 Gladys Heasman, 4 Florence Freeman.

Plain Cookies (1 doz.)—1 Mildred Jackett, 2 Marjorie Robinson, 3 Irene Leslie, 4 Edna Saunders, 5 Ione Porter.

Apple Pie— 1 Florence Freeman, 2 Annie Atkinson, 3 Mildred Jackett, 4 Ione Porter, 5 Margaret Fallis, 6 Edna Saunders.

Chocolate Cake (with icing) — 1 Lorna McGill, 2 Ione Porter, 3 Thelma Davidson.

Tea Biscuit—1 Hazel Bradburn, 2 Marjorie Robinson, 3 Gladys Heasman, 4 Ione Porter, 5 Mildred Jackett, 6 Edna Saunders.

Oats (1 qt.)—1 Allan Graham, 2 Fred McNeil.

Oats (sheaf)—1 Ira Fallis, 2 Fred McNeil.

Wheat (1 qt.)—1 Ira Fallis.

Field Peas (1 qt.)—1 Ella Leslie.

Feed Hopper—1 Gervin Ball.

Wooden Mallet— 1 Ira Fallis, 2 Gervin Ball.

Wooden Stirring Spoon — 1 Ira Fallis, 2 Everett Porter.

Collection of Noxious Weeds— 1 Alma Irvine, 2 Annie Atkinson.

Map of Durham County— 1 Ira Fallis, 2 Gervin Ball .

Collection of Forage and Pasture Plants—1 Gladys Irvine.

Drawing of Beef and Dairy Cow—1 Frank Russell, 2 Florence Freeman, 3 Gervin Ball.

Coll. of Injurious Insects—1 Annie Irvine.

Green Mountain Potatoes — 1 Gladys Irvine, 2 Ione Porter, 3 Carl Stinson, 4 Olvern Pinbrough.

Irish Cobbler Potatoes— 1 Evelyn Jackett, 2 Annie Irvine, 3 Roy Marshal, 4 Everett Porter, 5 Nora Marshal, 6 William Risebrow.

Beets — 1 Florence Freeman, 2 Jack Jackett, 3 Leonard McNeil, 4 Jean Stinson.

Sweet Corn— 1 Lorna McGill, 2 Stella Jones, 3 Margaret Fallis.

Carrots — 1 Hazel Bradburn, 2 Gladys Heasman, 3 Myrtle Heasman, 4 Norma Stacey, 5 Mildred Jackett, 6 Marjorie Robinson.

Parsnips—1 Gertrude Freeman.

Onions—1 Rowena Veals, 2 Edna Jackett, 3 Hazel Bradburn, 4 Hilda Paul, 5 Kenneth Howe, 6 Cecil Jordan.

King Apples—1 Kenneth Stinson, 2 Howard Stinson, 3 Hazel Bradburn.

Coll. of 3 varieties— 1 Kenneth Stinson, 2 Howard Stinson, 3 Marwood Stinson, 4 Hazel Bradburn, 5 Cecil Jordan, 6 Gervin Ball.

Spies—1 Gladys Heasman, 2 Allan Graham, 3 Kenneth Stinson, 4 Carl Stinson, 5 Howard Stinson.

Snows—1 Howard Stinson, 2 Kenneth Stinson, 3 Guy McGill, 4 Edna Saunders, 5 Gervin Ball .

Pears—1 Howard Stinson, 2 Everett Porter, 3 Gladys Heasman.

Public Speaking—1 May Baxter, 2 Cecil Jordan, 3 Hilda Paul; 4 Marjorie Robinson, 5 Elwood Grandy.

Market Lamb—1 Ella Leslie.

Beef Calf—1 Irene Leslie.

Dairy Calf—1 Cairns Lee.

Poultry—1 cockerel (Barred Plymouth Rock)—1 Majorie Werry, 2 Emory Grandy, 3 Melville Staples, 4 Guy McGill, 5 Arnold McNeil.

Pullet (Barred Plymouth Rock)—1 Melville Staples, 2 Marjorie Werry, 3 Arnold McNeil.

Pen (1 cockerel and 2 pullets) — 1 Marjorie Werry, 2 Emory Grandy, 3 Melville Staples.

Driving Contest—1 Stanley Walker, 2 Ira Fallis.

Driving Contest (girls)—1 Gladys Heasman.

Girls' Race—1 Gladys Heasman, 2 Florence Freeman, 3 Marjorie Robinson.

Boys' Race (under 10)— 1 Clarence Lee, 2 Carl Stinson.

Girls (10 to 12)—1 Mildred Jackett, 2 May Baxter.

Boys (10 to 12)—1 Kearns Lee, 2 Allen Graham, 3 Ira Fallis.

Wheelbarrow Race—1 Cairns Lee and Carl Stinson, 2 Olvern Risebrow and William Risebrow .

Three-Legged Race— 1 Marjorie Werry and Eleanor Leslie, 2 May Best and Hilda Paul.

Teachers' Race—1 Miss Allen, 2 Miss Adams.

Trustees' Race—1 Mr. V. Grandy, 2 Mr. L. Fallis.

Trustees' Wives' Race—1 Mrs. V. Grandoy, 2 Mrs. L. Fallis.

The silver cup donated to the school winning the highest average number of points per pupil in all the School Fair work, was won by Franklin, S.S. No. 1, Miss O'Brian, teacher, for the second year in succession. After winning it for three years, not necessarily in succession, the cup becomes the permanent property of the school.

GUILTY OF MURDER.

TUSKET, N.S., Sept. 12.—(Canadian Press.) — Omar Roberts was yestrday found guilty of murdering Flora Gray, his nineteen year old housekeeper, and was remanded for sentence until to-morrow.

NORWOOD PERSONALS

NORWOOD, Sept. 21.—Mrs. Stinson, who has been visiting in Lindsay and Peterborough, returned home on Monday.

Mrs. Horace Calder of Myrtle is the guest of her parents, Mr. and Mrs. John Baskin.

J. Andrew Knox has purchased a tractor from Mr. F. J. Stewart, local agent.

Mr. Borland of Sudbury is visiting his parents, Mr. and Mrs. Thos. Borland, Killarney Corners.

Mr. and Mrs. John E. Roxburgh and Miss Jean Roxburgh were in Peterborough on Saturday attending the McLaren-Stevenson wedding.

Miss Edith Peake is attending the Peterborough Normal School.

Rev. and Mrs. G. Copeland of Toronto are guests of Mr. and Mrs. E. C. Squire. Rev. Mr. Copeland, who is a former pastor of the Methodist Church, Norwood, gave an address at an entertainment on Wednesday evening in Mark Street Methodist Church, Peterborough, where he was pastor fifty years ago.

WOMEN EXPELLED.

DUBLIN, Sept. 21. — (Canadian Press).—At to-day's sitting of the Irish Parliament here, Maud Gonne MacBride and Mrs. Charlotte Despard were expelled from the strangers' gallery. The expulsion was ordered because of their persistent interruption of the proceedings.

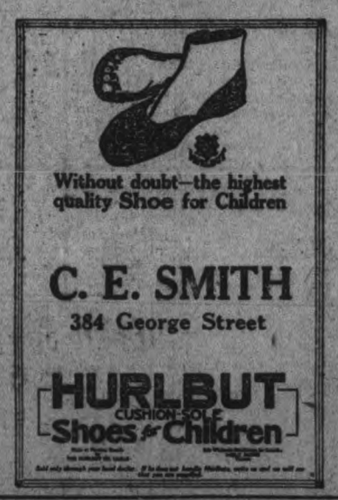

CHILDREN LIKE TO COME

here to be fitted with Hurlbut Cushion Welts because we take particular pleasure in satisfying our little customers.

Bring the kiddies to us for their Hurlbut and Pussyfoot Shoes—all styles and sizes always in stock.

And, while you're here, you will be interested in our many good values in shoes for men and women.

The Warne Drug Company, Ltd.

A WARNING OF DISASTER TO COME IN NEAR EAST

Unless Britain and France Act in Concert.

LONDON, Sept. 21.— (Canadian Press.) — Warning of disaster to come unless Britain and France act in concert in the Near East is uttered by Viscount Grey of Falladon. He denounces British Government's attitude as announced last Saturday regarding the permanent freedom of the Dardanelles as a "terrible mistake," reply to which has been the withdrawal of the French flag from Chanak. If the Government contemplates separation in the Near East we may be heading for disaster," declares the former Foreign Secretary.

IRISH PARLIAMENT IN SESSION FIX SALARIES

President of the Dail to Receive 2,500 Pounds.

DUBLIN, Sept. 21. — (Canadian Press.)— During a session the Irish Parliament fixed the salary of the President of the Dail at 2,500 pounds yearly, of Minister and Speaker at 1,700 pounds, Deputy Speaker 1,000 pounds and Clerk of Parliament at 1,200 pounds. Members of Parliament are to be paid 30 pounds per month and railway expenses.

Mrs. Sheehy, widow of the Irish Journalist, executed in 1916, interrupted in the gallery on the question of treatment of rebel prisoners, and with another woman was ejected.

GRANT TO SCHOOL

WARSAW, September 20. — The ninth 1922 session of the Dummer Township Council was held in the Town Hall, Warsaw, on 15th September, there being present Reeve C. J. Darling, Councillors Drain, Hamblin, Hawthorne, and Miles.

The minutes of the last meeting were amended and passed.

On the motion of Councillors Hamblin and Miles, Rork Turgerson will be allowed to fence across the road allowance between Lots 10 and 11, Con. 6, until such time as the road is required for puolic use.

The U.F.W.O. and the committee of the School Fair deputed James Tucker, janitor of the Town Hall, to interview the Council on behalf of a reduced rate on the hall for their meetings. The Council decided to allow them the use of the hall at the janitor's fees.

To Pay Accounts.

Moved by Coun. Hawthorne, seconded by Coun. Miles, that the following accounts be paid, and an order drawn on the treasurer for each; Municipal World, poll books and election supplies, $8.76; James Sampson, sheep and lambs killed by dogs, $24.00; J. F. Elliott, one sheep killed by dogs, $7.00; Hugh McDonald, undertaker for the late George Brown, $35.00; Clarence Watts, treasurer of School Fair, $25.00.

On the motion of Couns. Drain and Hawthorne, a grant of $25.00 was voted to the School Fair.

On the motion of Couns. Drain and Hamblin, $35.00 was allowed Hugh McDonald, undertaker, for the funeral of the late George Brown. No charity funeral is to exceed $35.00 in future, and the Reeve or some one of the Councillors must be notified before any charity undertaking proceedings take place.

Three applications for collector were read. Mr. Levi Payne asked a salary of $225.00; Mr. Harold Darling $200.00, and Mr. Andrew Batten $160.00. The application of Mr. Batten was accepted.

Two by-laws were passed—one to appoint a collector for the year 1922 and one to levy taxes and rates for the same year.

Council adjourned until 20th October.

HURLBUT
SHOES
For Solid Value

We carry Shoes to fit every foot and every purse, from the famous Hurlbut for Children to the correct styles for yourself.

Routly-Braund, Ltd.
174 Charlotte St.

HURLBUT
CUSHION-SOLE
Shoes for Children

We're Experts at Fitting Children's Shoes

and we certainly recommend Hurlbuts as ideal shoes for the kiddies. They are so flexible and so carefully designed that they cannot cramp or injure the feet — but enable them to develop naturally and correctly. Many styles to choose from, kid or calfskin.

And for Baby—Pussyfoot Shoes

are the best you can get. Made on the same sound principle as the Hurlbut Shoe but for younger children. Bring the youngsters to us.

The GRESSMAN Company Limited
383-395 GEORGE STREET

PUSSY-FOOT REGISTERED Shoes for Baby PATENTED 1908
210

Discarded HURLBUTS Given New Life

To take a child's shoe which shows signs of wear, or one that has been outgrown, and actually rebuild it at the factory, adding one-half size to the length—that is a part of the Hurlbut service to parents. It is unique in the shoe industry.

Rebuilding is more than ordinary repairing. The worn parts—soles, insoles, tips, vamps or linings—are actually replaced with new material and the shoe made practically as good as new. The cost is moderate; the result more economy on shoes which, even aside from this feature, give the lowest cost per day of wear.

Write for "Rebuilt Service" price list and we will enclose copy of the "Pussy-Foot Jingle Book" in colors. The youngsters will enjoy it.

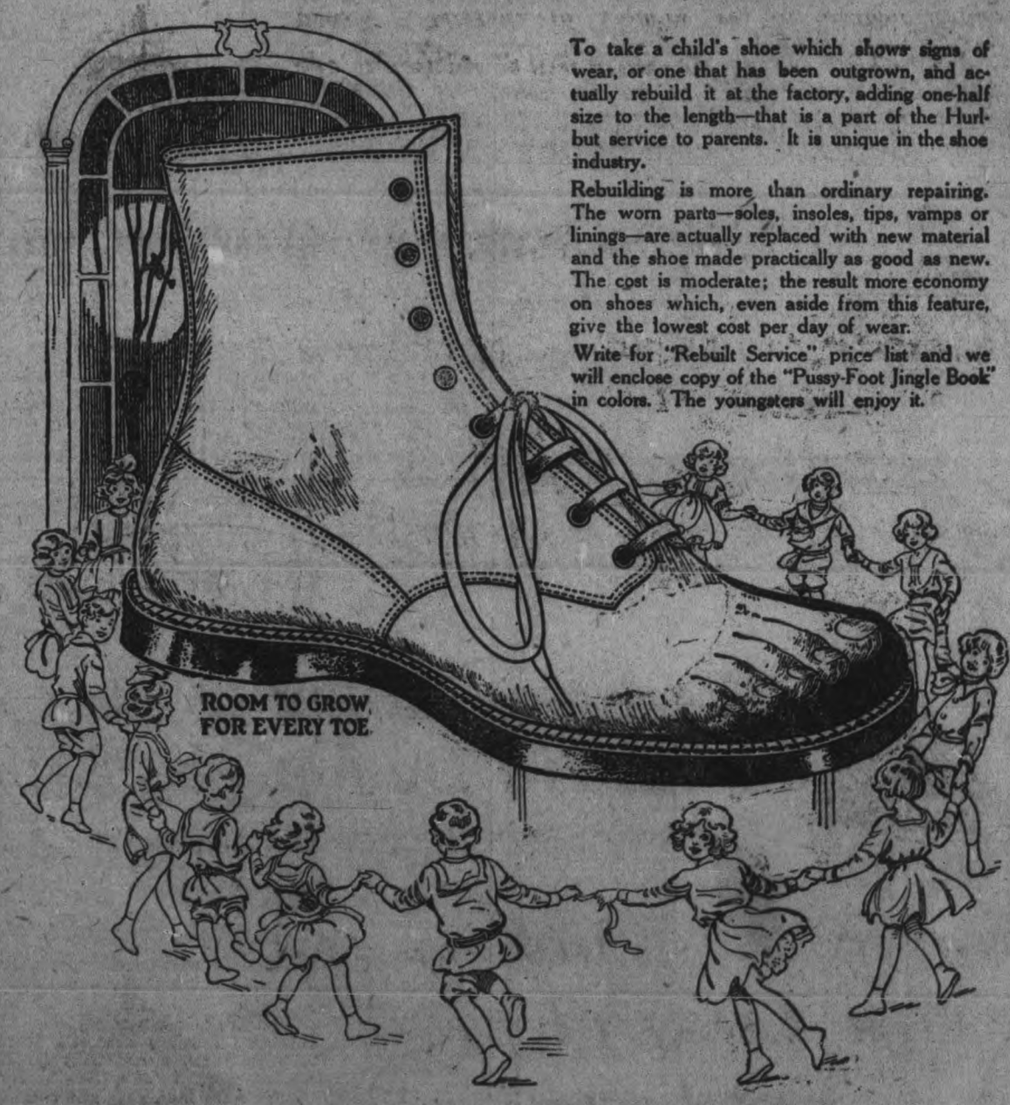

HURLBUT
TRADE MARK REGISTERED
CUSHION SOLE
Shoes for Children
Manufactured only by The HURLBUT CO. Limited, Preston, Ont.

STORE OPENS - 9 A.M.
STORE CLOSES - 5.30 P.M.

The CRESSMAN Company Limited

50c Mid-Day Lunch Served In Tea-Room, 11.30 a. to 2 p.m.

Far and Wide We Have Sent the News of
The 24th Birthday Bargain Festival

It Will Be More Than an Ordinary Event—It Will Be a Celebration!

SEE FRIDAY'S ADVERTISEMENT

STORE CLOSES TO-MORROW AT 3.30 O'CLOCK TO PUT STOCKS IN ORDER

Our Advertisement Each Day Will Announce A Remarkable

1-Day Special

That Will Be a Real Exceptional Value

Displayed in South Window on George St. Goods Changed Daily at 5 p.m.

Gold Watch to Boy or Girl

Fifteen years or under, writing the best essay on "HOW I WOULD CONDUCT A STORE." Essay must not exceed five hundred words. Name and address given at top of essay. Mail to THE CRESSMAN CO., LTD. Watch will be displayed in George Street Window.

$10 in Gold Each Week

of the Two Weeks' Event to the person estimating exactly, or coming nearest to the number of customers served during the week. Every purchaser will be entitled to one estimating blank, no matter what the amount of purchase. Boxes in which to deposit blanks will be placed on each floor. Blanks for first contest will not be eligible for second.

Victory Bonds Accepted as Cash

At a Premium of 10 per cent. on par for Purchases During the Festival

Birthday Parties

On both Thursday Afternoons of the Sale, Sept. 28th and Oct. 5th, Ice Cream and Cake will be served in the Tea Room. No charge.

Bargain Annex Open Every Day of the Sale

Crowded with Merchandise at Unusually Low Prices

Watch the Windows for New Lines of Fresh Merchandise

Read Each Day's Advertisement

The Prices and Goods Make It Well Worth While

This Merchandise at Feature Prices in Friday's Advertisement

Women's Heather Cashmere Hose

Cressmans' "Ideal" Sport Wool

Yard-wide Art Draperies

Hespeler Grey Granite-ware

Yard-Wide Madras Shirting

Women's Chamo-Suede Gauntlet Gloves

Curtain Nets

Men's Shirts

Women's English Type of Coat

Women's Pull-over Sweaters

TWO DEAD RESULT OF AN EXPLOSION

Fire Destroys a Sudbury Home When Gasoline Was Used Instead of Coal Oil.

SUDBURY, Sept. 21.—(Canadian Press.)—As a result of fire which destroyed a farm house of a French-Canadian named Savoile, two of his sons are dead and another is lying in a serious condition in St. Joseph's Hospital here. The boys who perished were aged five and seven years, while the boy suffering from burns is fifteen years of age. According to information the elder boy mistook a can of gasoline for coal oil and poured it on the fire, resulting in an explosion, severely burning him and setting the house on fire, Two younger boys were asleep and access to their rooms was cut off by the flames.

CLERGY CALL FOR A STRONG POLICY

Ask the Government to Frame a Constructive Immigration Policy.

BRANTFORD, Sept. 21.—(Canadian Press.)—Call for strong immigration policy was sounded at gathering of Dominion Anglican Clergy here yesterday afternoon. Letters from the Bishop of Toronto to Premier King was read,, discussed and approved. Its salient points recommended special commission to consider constructive immigration policy based on scientific and patriotic, lines, permanent board of immigration to co-ordinate all federal and provincial efforts. Policy should be so framed as to aim at keeping immigrants on land and away from cities.

Radio News

It's a hard life for radio fans in China, reports E. T. Lockwood to "QST", official organ of the American Radio Relay League.

can Radio Relay League.

Lockwood writes that Shanghai is the only place in the whole of China where the radio amateur has some freedom. The Peking government has issued a general order that no radio stations are allowed. But since Shanghai is under the jurisdiction of an international municipal council, amateurs have been permitted to erect stations and communicate with one another at whatever wave length they please.

In spite of this, however, even the fans in Shanghai have their difficulties, reports Lockwood. Material for construction of their sets is scarce.

"Vacuum tubes and other equipment," says Lockwood, "not only retail for several times their value as in America, but are classed by the customs officials the same as guns and ammunition, and often require special permits from Peking in order to permit them."

NEW LAMP BURNS 94% AIR

Beats Electric or Gas

A new oil lamp that gives an amazingly brilliant, soft, white light, even better than gas or electricity, has been tested by the U.S. Government and 35 leading universities, and found to be superior to 10 ordinary oil lamps. It burns without odour, smoke, or noise—no pumping up, is simple, clean, safe. Burns 94% air and 6% common kerosene (coal oil).

The inventor, F. S. Johnson, 246 Craig Street, W., Montreal, is offering to send a lamp on 10 days' FREE trial, or even to give one FREE to the first user in each locality who will help him introduce it. Write him to-day for full particulars. Also ask him to explain how you can get the agency, and without experience or money make $250 to $500 per month.

DEATH SENTENCE FOR M. BARRIE

BELLEVILLE, Sept. 21.—Maurice Barrie was last night sentenced to hang on December 14, for murder of George Wesley Moult, his employer at his farm in Tyend Tyendinaga on June 29 last. Death sentence was imposed by Mr. Justice Latchford.

In firm voice Barrie stated that he had nothing to say when questioned by his Lordship before sentence was passed. Jury expressed view that jury could not have very well reached any other conclusion.

A NEW C.P.R. TRAIN STARTS SUNDAY NEXT

Commencing Sunday, September 24 the Canadian Pacific Railway will restore what is known as the theatrical train running through Peterborough. This train will leave Peterborough going west at 6.54 Sunday morning and will leave Toronto going east on Saturday at 12.30 midnight, reaching Peterborough at 2.49 a.m. This provides a late train out of Toronto for Peterborough travellers and an early train going west Sunday morning.

Some people live to a ripe old age, while others step on the throttle instead of the brake.

Happy Thought Ranges Make Happy Homes

Happy Thought Pipe Furnaces defy winter in any part of the home.

Happy Thought Stoves have stood the test of years in Canadian homes.

You—the woman with a family—know what it means to have a range that is so easy to regulate, that is a good cooker and a dependable baker. There is no single fixture in your entire house that is as important as your range.

Every woman who does her own cooking knows what it means to have even heat and plenty of room in the oven. She realizes what a large cooking surface means and the benefits of regulators and little labor-saving attachments.

Three hundred thousand Canadian women know the dependability of Happy Thought ranges from actual every-day experience. They have found them consistent and satisfactory, economical in fuel and easy to operate.

Sold by Campbell & Best
134 HUNTER STREET
PETERBORO

HAPPY THOUGHT
Ranges—Furnaces

THE MARK STREET JUBILEE

Last Sabbath was one of the greatest days in the history of Mark street Methodist church. It was her year of Jubilee.

Fifty years ago, on the first Sabbath in September, the Church was opened for divine service, and Rev. G. H. Copeland of Toronto, who preached on Sunday last, was the pastor at that time; and was associated in his work with the late Rev. Mr. Butcher.

For half a century this church has stood in Ashburnham, and still stands, a bulwark of truth and right eousness. She has been called the 'Mother of Methodism in Peterboro' but she has been more; for her spiritual children have been going out, all along the years, to recruit every other evangelical church in the city. Hundreds of people who now are identified with the larger congregations of the city churches, will tell you that they began their spiritual career at Mark street.

The Rev. Mr. Copeland preached able and eloquent sermons both morning and evening to large and appreciative congregations and addressed the Sunday School Rally in the afternoon.

An offering of $400.00 was asked for by the pastor, and was promptly placed on the plates, with the exception of a few dollars which was made up on Monday night. In fact, when all the envelopes come in the offering will exceed the amount asked for.

On Monday evening an excellent program was rendered by the George street orchestra and the Ministerial Association of the city of Peterboro. Addresses were delivered by Revs. Bousfield, Rollins, Webb, Chapman, Langford, Manning and the visiting speaker of Sabbath, Mr. Copeland. A neat address was given by Adjutant Smith of the Salvation Army, while Revs. MacKenzie and Young delighted the audience with vocal solos. The music by George Street Orchestra was highly appreciated by the audience.

Excellent music was furnished by the choir of the church on Sabbath, while the quartette delighted the audience on Monday evening.

SPLENDID VIEWS PETERBORO FAIR

Showing the Touch of the Artist, May Be Seen in F. L. Roy's Window.

An interesting window in F. L. Roy's photographic establishment is the one devoted to an exhibit of special views taken of the Peterborough Industrial Exhibition. Done in clear black and white tones, with grey mounts, the pictures are excellent reproductions of some of the outstanding items in the stock entries, with views of the filled grandstand on one of the sunny days, and of the section devoted to vegetables, which was particularly attractive this year, with one photo showing the ornamental arch contrived with corn and wheat.

Mr. George Graham of the Empress Hotel appears in fully glory in a couple of the pictures, with his snappy-looking driver and his glistening pair of carriage horses, and there is a fine view of a fair equestrienne mounted on a splendid specimen of horseflesh.

Mr. Roy has caught some of the heavy stock entries in great style; the big beasts showing up well in various attitudes in all their shaggy might.

IF YOU ARE WELL BRED

You know a broken engagement is always embarassing for both the woman and the man and you do not ask questions or expect any other explanations than the formal announcement.

While a girl may confide in her friends it is very poor taste for her to condemn the former suitor or suggest that the fault is entirely his. A dignified silence regarding details is much better.

PARIS COSTUMES.

In a collection of Paris gowns recently imported every frock was made to slip over the head, and the only adjustment required was a belt or a sash about the hips. Many had elastic at the waistline, low in every case.

Real Good Soap

A Big Bar of Good Soap—Bright, solid soap with fine lathering and cleansing qualities for the family wash and household use.

For use in washing machines shave or slice a portion of the "SURPRISE" bar direct to the machine—It will do fine work.

Warmed-up Dishes

Twice-cooked food will never be tasteless if you use Bovril. Bovril puts the flavour back. A spoonful in your stews, hashes, minces or pies, makes a big difference at small cost.

Bovril puts the nourishment in.

BOVRIL

Women's Page

BY JEANETTE

This Department will be presented twice a week for the benefit of those interested in this phase of local activity. It will be conducted by Miss Kathleen McCarthy.

Articles of a social or general nature are always welcome, providing they are brief. Address all communications, such as personals and other social items, to the Society Editor of the Examiner, or Telephone 1600.

Annual Tag Day of Children's Aid Society To Be Held September 30

Much of the Work of the Society Remains Unknown As Far As the General Public Is Concerned.

On the 30th of this month, the Children's Aid Society proposes to hold its annual tag day. In previous years, the tag day was held at a much later date, but it was found that the usual inclement weather made the lot of the taggers and the size of the total alike rather disappointing, so the annual appeal will be made this fall at an earlier date than heretofore.

Much of the work of the Children's Aid Society remains unknown, as far as the general pubile is concerned. But there is probably no organization that contains the ramifications, and the tangle of human relationships, that come within the scope of the work of this society. The fundamental beginnings of its work necessarily are based on the one outstanding fact, the neglected or abused child, a condition that goes to the very root of domestic and national existence. But those who neglect their offspring are usually just as vehement in their desire to retain them as the good parent would be, and the work of the society and its agents means a continual round of abuse and recrimination and threats from parents who refuse to look after their own children but are wildly remonstrative when strangers step in to do their work. Also, there are cases where illness or death deprives the child of its rightful care in the home ,and its only refuge is with the kindly people who take place of fathers and mothers to many a small waif.

Human nature in all its variations manifests itself always when children are being looked after. There are children like the small girl who has been adopted from the Shelter, and whose foster parents propose to settle all their worldly goods upon her; another like the growing child, who was placed out with an apparently well-meaning woman. One day, when her guardian was out, she ran away, back to the Shelter, with a tale of old clothes taken from the incinerator ,which the woman had tried to force her to make over and wear, and of the threat of a cruel knife held over her constantly. This little thing was not a bad child, by any means, according to the Shelter authorities. She wanted affection and love ,and the only thing she found to respond to her were the two pet goldfish which she tied up in a rag and brought away with her, in a vain effort to preserve the only bright spot in a dark house.

And there are children who run wild and make mischief, like the little boy who killed all the tender goslings and smashed the windows; queer complaints, such as the one made of a little girl returned to the Shelter, because she didn't talk enough; odd yearnings, such as the boy who pleaded to be allowed to return to the lumber camps in a certain northern district, and there are parents who forget their duties have their children taken away from them, and then decide to reform. They want their boys and girls back, and they send letters and 'photos and make all sorts of promises, to the Board of Management. Here is where the special knowledge of the agent and the members is tested, when decision is made as to the right course to pursue, always with the one and only object in mind, the welfare of the child, not the sort of attention, perhaps, that comes to the spoiled and pampered darling of rich and fond parents, but sympathetic, kindly comprehension of the wants and needs of neglected, small creatures that must go a long way in making up to helpless childhood for the lack of their natural birthright.

TINT GRAY HAIR

JUST brush or comb a little "Brownatone" into your gray, faded, streaked or bleached hair and take 10 years off your age. Thousands of prominent women in the United States and Canada have proclaimed "Brownatone" their best friend. Don't experiment. Acts instantly, easily applied at home and guaranteed harmless to hair, scalp or skin. Any shade from golden brown to black—50c and $1.50 at drug and toilet counters everywhere. Trial bottle sent direct for 10c. The Kenton Pharmacal Co., 614 Coppin Bldg., Covington, Ky.

BROWNATONE

Brownatone is sold and recommended in Peterborough by Bond's Drug Store and other leading dealers.

Metal Weather Strips

This is the time to have your windows and doors fitted with Chamberlain Metal Weather Strips and save fuel.

J. H. VANCE

Phone 1292 773 Aylmer St.

t-t-s-145.

Edwin Elcome
TAXIDERMIST

692 HARVEY STREET
PETERBOROUGH, ONT.

Heads, Birds, Fish, Etc.,
Mounted Artistically and Permanently.

MASKINONGE, BASS, AND TROUT OUR SPECIALTY.

WOOD
PRICED CLOSE

Hardwood, 4ft., per cord.....$13.00
Mixed Wood, 4ft., per cord..... $8.50
Mixed and Hardwood Slabs, 4ft., per cord.....$9.00

Cutting, per cord $1.50
Splitting .....$1.00 extra

Peterborough Fuel & Transfer Co

134 AYLMER STREET
'Phones 270 and 362.

About Shoes

There is something peculiar about shoes. Not exactly about their different shapes or general appearance, nor their prices, although these are peculiar enough at times too. But this special, outstanding peculiarity in footwear is its psychological effect on people's minds. Shoes, nowadays are simply a synonym for money expenditure. Time was when the measure of a lady's extravagance lay in her possession of a silk dress. That time has faded into the long ago. It was succeeded by millinery and then by silk stockings. If a woman had a reputation for being extravagant, one then spoke about her fondness for different hats, or, later, for silk stockings. The measure of her ability for spending money lay in these things.

Then came shoes. Possibly it was the Great War, with its high prices in footwear, that started the thing. At any rate, shoes became firmly fixed in the public mind as articles of attire that call for more expenditure evidently, than anything else that one may put on. To hear most people talk, one would think that shoes comprised their entire wardrobe, from the way in which they drag these articles in on every possible occasion. Start the average person talking about clothes, and, in most instances, the first thing he or she alludes to is shoes and their prices. A mother will talk more about shoes than about anything else her children wear. To listen to most parents youngsters never wear anything out but what they have on their feet. A fond father of five was discoursing heatedly the other evening on the needs of his family. "Why, it's a caution the way those kids go through things," he said. We knew what was coming, and weakly tried to suggest that they were hard on their clothes. But he wasn't to be diverted. "It's their shoes that bother me," he said, and was fairly launched on the favorite topic for the next half hour.

With a recent apparent tendency in the shoe market to come down in price, we were hoping that this shoe subject might go out of fashion, but a recent note to the effect that shoe manufacturers are trying to re-introduce into fashion the former high-heeled, narrow-pointed footwear for women, because they wear out faster and consequently bring in more money for their makers than the low-heeled, broad-toed sort, and the further newspaper advices re threatening war clouds in Europe, have driven the last hope away, for a war in Europe will certainly hoist the price of shoes once more. However, there must be something fatalistic about the situation, for its effects are evidently universal and far-reaching. Isn't there a special incantation that even the hardened gambler considers infallible, when he takes the little "bones" and whispers softly to them: "Come seven, come eleven, baby needs a new pair of shoes."

COLONIAL PUMPS

Colonial pumps have grown so in popularity that cut steel and jewelled buckles are receiveng a great deal of attention. Sterling silver buckles of colonial cut are popular for street wear.

PARIS OPENING HINTS

Now come the first of the Paris openings to show us what fashion has in store for fall and winter. Advance models, suggestions, predictions and forecasting we have had but the first of the seasonal openings give us authentic information.

All crepe weaves are still given great emphasis and velvet is much in evidence. Metal lace is very good for evening wear.

Skirtlines are slightly longer and waistlines slightly higher, but both these features are developed in the straight silhouette. Sleeves continue to be important, but they are narrower than they were.

For daytime all the brown shades are the thing, while for evening mimosa, carrot red and other light shades are preferred.

HOW TO CAN THE SEASON'S FRUIT

This year we have in the fruit districts of Canada a bountiful crop of peaches, pears, and plums, and by every rule of bygone years the next crop will be light. The thrifty housewife should therefore can this year an abundant supply which will carry her over for two years. In any case, the food is cheap and plentiful, and now is the time to make good use of what is available. There is really no excuse for any housewife who omits the canning of fruit from her fall programme.

The following suggestions for canning, given by Mrs. Jean Muldrew, are the result of many years of testing, and are therefore most practical.

Equipment—may be elaborate or very simple, that common in use in households is the wash boiler with a rack to keep the jars from touching the bottom of the boiler.

Method.—The one-period cold-pack method is most effective, decreases the work, is easily managed, and may be safely tried by any one. Many people still can by the intermittent method which requires one hour's boiling on three successive days, but for almost all purposes the one-period method serves equally well. All canning needs great care and cleanliness, but by following the instructions given by those who have given years of study and experimenting there is very little chance for failure.

Explanation of Terms.

Scalding—Means pouring very hot water over the fruit to loosen the skin and eliminate objectionable acids.

Blanching—Means steaming or boiling in water. The fruit is placed in a cheesecloth bag, or a wire basket.

Cold-dip—Means to chill quickly by dipping into cold water. This assists in removing the skin, and setting the colouring matter, giving the fruit a better colour as well as making the fruit more easily handled in packing into the jars.

Containers—Any jars with sound tops which fit, using new rubbers. The jar does not matter so long as it can be made air-tight. All jars used in canning should be put into a boiler in cold water, which should then be brought to a boil and boiled at least five minutes. The rubbers and tops should stand in scalding water until required.

Directions for Canning Canadian Fruit.

Select firm Canadian fruit, not over ripe, remove any bruises or decayed parts, and grade so that the contents of the jars shall be of uniform size. Blanch or scald the required time chill by cold-dipping, and pack into the jars to within a half-inch of the top. Fill within one-quarter inch of the top with boiling syrup.

Place a new rubber on the jar, and so adjust the top and the ring that it shall not be quite tight. If the rings are used screw tightly then loosen a little, if perfect seal jars are used do not push down the side wire.

Place the jars on a rack in the boiler with water to come up near the top of the jars. Count the time of sterilisation from the time the water begins to boil. See that the boiler lid is tight fitting. When they are sufficiently sterilised, remove from the boiling water, screw the tops on tightly, or seal the perfect seal tightly, wipe off the outside and set away.

Syrup Formula.

Thin Syrup—1½ cup sugar, 1 cup water, boil. To thicken further, boil two or three minutes.

Medium Thick Syrup—Same proportions boiled five minutes.

Thick Syrup—Same proportions boiled from eight to twelve minutes or until soft ball stage.

Note.—Stir until you can see that all the sugar is dissolved, and no longer.

Time-Table.

Apples—Blanch ½ minute. Sterilise 30 minutes.

Fruit Juices—Boil in open kettle 20 minutes with sugar as required.

Grapes and Plums—Do not blanch. Sterilise 16 minutes.

Peaches—Blanch ½ minute. Sterilise 16 minutes.

Pears—Blanch ½ minute. Sterilise 16 minutes.

Quinces,— Blanch ½ min. sterilize 60 minutes.

Tomatoes —Blanch ½ min., sterilize 22 minutes.

Tomato juice,—Sterilize 20 minutes.

Peaches

Blanch, cold-dip, remove stones, pack in jars, cover with syrup as thick as desired; adjust the covers and sterilize 16 minutes.

Pears

Remove the skin, cut in halves or in quarters as desired or they may be canned whole with the stems on. To avoid discolorization pare with a silver knife and drop into cold water until all are ready for canning Pack into jars, add thin syrup, and sterilize 20 minutes.

The addition of lemon or cloves takes away the flat taste of the sweet fruit.

Grape Jelly

Pick over, wash and remove stems from Canadian grapes before placing in preserving kettle. Heat to boiling point, mash, then boil 30 minutes. Place in a double thickness cheese cloth bag and allow juice to drop through. Measure juice and boil 5 minutes. Add an equal measure of heated sugar, boil 3 minutes then skim and pour into glasses.

Pear Chips

8 lb. Canadian Pears, 1-4 lb preserved ginger, 1-2 tablespoon ground ginger, 4 lbs sugar, 4 lemons.

Select pears which are firm and not overripe. Remove stems, wipe, quarter and core; then chip into small pieces (but do not remove skins). Add sugar and ginger and let stand overnight. In the morning add lemons cut in small pieces, reject seeds; cook slowly 3 hours or until thick. Put into marmalade glasses and cover with paraffin.

Damson Plum Jam

4 lbs. Canadian Damson Plums, 4 lbs. sugar.

Wash the fruit, place in a kettle with a little water and cook until soft enough to remove the pits. If desired remove the pits. Heat the sugar before adding to the hot fruit bring again to a boil and boil 3 minutes. Put into glasses and cover with paraffin.

Humane Society

A recent visit paid by a member of the local society for the Prevention of Cruelty to Animals to the head office of the society in Toronto, disclosed some interesting facts in connection with the work in that city. There is a large and busy organisation of this society in Toronto, and the main office is kept constantly busy answering telephone calls and attending to cases that come up in the daily routine. There is a lethal chamber there, an electric cage that disposes of sick animals in short order, with the least possible fuss or unnecessary suffering. The society has many helpers in the prosecution of its work, and, during the visit referred to ,several animals ,were brought in to be quickly 'disposed of,' including four cats in a box, brought in by two small children.

The badge of the society is often encountered in Toronto, the ornamental emblem with the horse's head in silver, and the smaller button with the head of a horse, dog or cat. There is a certain moral effect on drivers of animals engendered by these small symbols of the association that speaks for those who cannot speak for themselves," and the local society hopes to do good work along this line by enlisting the interest of the children in the schools in a movement that has for its main object the helping of dumb brutes.

Good Season For Local Y.W.C.A.

Miss Carrie Littlefield, who was a member of the staff of the local Y.W.C.A. some years ago, is back again in the city as physical directress and swimming teacher, and is very enthusiastic over the prospects for a splendid season in both departments. During the last three years, Miss Littlefield has been engaged in Y work in Quebec and St. John, N.B., but speaks very flatteringly of the local association's building, with its attractive surroundings and well-equipped departments.

In the gymnasium, besides the usual routine of work, there will be classes in aesthetic and classic dancing: a babies' gymnasium class for little tots under nine years of age; and a small boys' class also, for tiny lads under nine.

The aim of the Y.W.C.A. is to bring all the girls of the city together, if possible, in one large club, and special interest is taken in girl employees of factories, offices, and stores.

The basketball league, which was so successful last season, will be inaugurated again this year; it is hoped that a girl hikers' club may be organised, along the lines of a club that became very popular in St. John, and field hockey is spoken of for the spring season. An Indoor Outdoor Club, open to every girl in the city, is the idea that Miss Littlefield is going ahead with in connection with her Y work.

Taylor's

Smooth as velvet — fragrant and refreshing. Mild enough for baby's skin, Infants-Delight is surely the ideal soap for *you*.

JOHN TAYLOR & CO., LIMITED, TORONTO, CANADA.

A soothing fragrant powder is Infants-Delight BORATED TALCUM.

INFANTS DELIGHT
IT'S WHITE
TOILET SOAP

PUT YOUR INITIALS ON IT

The newest fad of all is to have one's initials embroidered on one's trimmest blouse. They may be put either on the sleeve or the front of the blouse and are shown on semi-tailored as well as masculinely severe models.

Initials and complete monograms are both used. Even a few lingerie frocks have been decorated in this fashion. The important thing is to keep one's color scheme unshattered. The embroidering should be done in a shade to match one's hat or scarf or colored printed handkerchief.

MARRIAGE A LA MODE

Among certain South American Indian tribes the man goes to live with his wife and her family after marriage.

He is treated as a stranger until the birth of the first child, when he is received on a less formal basis.

In case of the death of his wife it is necessary for him to marry her sister or nearest female relative.

Food for thought—

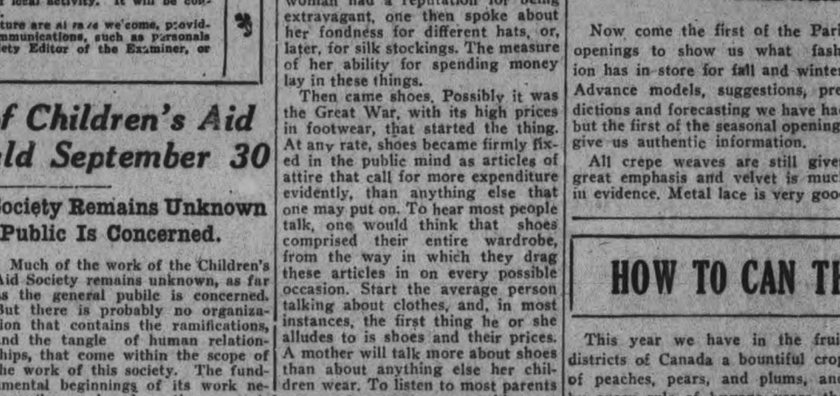

YOUR thoughts are largely the result of what you eat.

Grape-Nuts, the wholesome, healthful cereal made from wheat and malted barley, is a perfect food for constructive thinking.

The delicate, nut-like flavor, and the natural sweetness developed from the grains in the 20-hour baking process, are a joy to the taste.

Rich in the elements required to build and maintain sturdy strength and robust health, Grape-Nuts with cream or milk is a complete food for body and nerves — a delicious breakfast, luncheon or supper treat.

"There's a Reason"

for **Grape-Nuts**

Sold by grocers everywhere!

Made by Canadian Postum Cereal Co., Ltd., Windsor, Ontario

1847 ROGERS BROS.
SILVERPLATE

This 26-piece set in the Ambassador Pattern is an ideal assortment for young homemakers. No extra charge for the chest, which is lined with blue velvet.

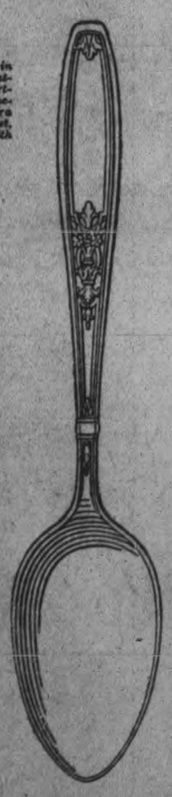

Furnishing the home with silverware

ASK yourself these questions before you purchase silverplate: Is it attractive? Is it well known? Has it stood the test of years? Is it the best of its kind? Can other pieces be added later in the same pattern?

This year's celebration of the seventy-fifth anniversary of "1847 Rogers Bros." answers "yes" to the above questions. Time has proved its quality, its desirability—and a wide variety of "open stock" patterns has long been one of its distinctive features.

For any kind of a gift this year, "1847 Rogers Bros." is particularly appropriate. Remember the date, 1847, as a symbol of finest quality. Emphasize it when you buy.

See the attractive chests and gift box assortments at your dealer's. No extra charge for the colorful packages.

MERIDEN BRITANNIA CO., LIMITED, HAMILTON, ONT.
Made in Canada by Canadians and sold by leading Canadian dealers throughout the Dominion.

Snap up this Great Club Offer NOW!

Thousands would give a fortune for perfect sleep—the blessing that other thousands enjoy on The New Marshall Sanitary Mattresses!

Perfect sleep is vital—indispensable—it depends upon the mattress.

Decide NOW—while this splendid club offer is yours—while you can get a

Free Mattress Cover

with every purchase of a

Marshall Sanitary Mattress

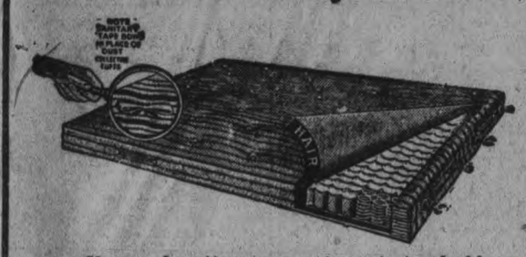

You need mattress-covers to protect valuable mattresses from dust, stains and wear. Well made from best quality Sea Island cotton with double stitched seams. Washes over and over again.

The New Marshall Sanitary Mattresses are a revelation of thoroughness in every detail—the final achievement in Comfort! The mattress of nearly a thousand silent coiled steel springs, each independent, for perfect rest. The mattress that is ventilated—sanitary always.

The Marshall label is the mark of superiority. Always look for it. The Marshall Guarantee applies only when it is attached. Beware of imitations.

Don't wait! Remember this big offer is for September. See the free mattress cover and New Marshall Sanitary mattresses at your dealers—then decide. No obligations incurred.

Sleeping comfort from now on!

Marshall Ventilated Mattress Co., Limited

Toronto Ontario

Makers of the "Marshall Ventilated Mattress"—the "Marshaldown" Mattress—The Marshalfelt Mattress and Marshall "Shock-absorbing" Cushions for Automobiles.

86A

J. C. Turnbull Co., Ltd.

Sole Agents For Peterboro

Going to Build ?

I will be pleased to furnish estimates of Houses, Bungalows, Summer Cottages, Garages, Alterations, Repairs, etc.

A. B. CUNNINGHAM

331 Reid St. Phone 1261w

BUILDING MATERIAL

AT

Reasonable Prices

We keep in stock the following Builders' Supplies:

Cement Lime
Hard Hall Plaster Plasterers' Hair
White Rock Finish Mortar Colour
Plaster Paris Gypsum Wall Board
Fire Brick Hard and Soft Coal
Fire Clay Wood

THOS. A. REHILL

210 Wolfe Street (near C.P.R. Stn.)
'Phones—Office 245, Residence 665W

MARRIAGE A LA MODE

There is very little quarreling between mother and daughter-in-law in the Fiji islands.

That is because the wife dares not address the mother-in-law—that implies a disrespect that cannot be brooked.

However, through the husband, the mother-in-law is dictator in the home, and the wife has practically no rights.

The quality of nuts coming from California has nothing to do with Hollywood.

Wishing Went Out of Style When

WANT ADS.

Came Into Fashion

No Longer do people say "I wish for this" or "I wish for that."

They Advertise for what they want in the Want Advertisement Columns of the Examiner.

Don't "wish" you had a better job—advertise for one.

Read and study the Want Advertisements in—

The Examiner

PRIZE WINNERS AT THE LAKEFIELD FAIR

Successful Exhibitors in a List of Exhibits Commendably Varied and Attractive.

LAKEFIELD, Sept. 21.—Horses for agricultural purposes, heavy:

Span horses in harness and waggon, 2,800 lbs. and over—A. Roseborough, J. McManus.

Brood mare, with foal by side, 1,400 lbs. or over—H. Dunford.

Three-year-old gelding or filly, over 1,300 lbs., to be shown on halter—S. Cullen, H. Beavis.

Two-year-old gelding or filly, over 1,200 lbs.—Geo. Fairbairn.

One-year-old gelding or filly—G. Fairbatrn.

Foal of 1922—H. Dunford.

H. Nesbitt Special—H. Dunford.

Horses for Agricultural Purposes, Light.

Span horses in harness and waggon, under 2,800 lbs., exhibitors to produce weight of team—W. H. Downs, Alex Wood, John Clifford.

Brood mare, with foal by side, under 1,400 lbs.—B. Dench, Joe Mann, Sam Slater.

Three-year-old gelding or filly, to be shown on halter, weight under 1,300 lbs.—Harry Dunford, Gordon Mann, Oscar Dunford.

Two-year-old gelding or filly, weight under 1,200 lbs.—D. Garvey & Son.

One-year-old gelding or filly—J. Mann, H. Coones.

Foal of 1922—Joe Mann, B. Dench, S. Slater.

S. Harrison's special—Leslie Harrison.

Grafton special—W. H. Downs, A. Wood, A. Roseborough.

Carriage Horses.

Span horses in harness and carriage, 15½ hands and over—H. Miller.

Span horses in harness and carriage, under 15½ hands—C. W. Garbutt.

Brood mare with foal by her side—L. Harrison, Allan Mann.

One-year-old gelding or filly—H. Miller.

Foal of 1922—Leslie Harrison.

Single horse in harness and buggy, 15½ hands and over—D. Garvey & Son.

Single horse in harness and buggy, under 15½ hands—John Clifford.

Road and Saddle Horses.

Single horse in harness and buggy, 15½ hands and over—R. Elmhurst.

Trials of Speed.

Best lady driver, lady to be a resident of the division—Miss M. Garvey, Mrs. Clifford.

Pony in buggy or cart—H. Miller, Miss Billy Mackenzie.

Best lady rider on horseback—Miss Mary Mackenzie.

Best saddle horse—A. E. Dawson, G. H. Seabrooke.

Durham Cattle, Thoroughbred.

Aged bull—S. Slater.

Two-year-old bull—G. A. Graham & Sons, D. Garvey & Sons, J. C. Strickland.

One-year-old bull—Clifford Galvin, Allan Mann, Allan Mann.

Buff calf—G. A. Graham & Sons, Allan Mann, Allan Mann.

Milch cow or with calf—J. C. Strickland, J. C. Strickland, G. A. Graham & Sons.

Two-year-old heifer—Allan Mann, J. C. Strickland, Allan Mann.

Heifer calf—G. A. Graham & Sons, Allan Mann, Allan Mann.

Jerseys, Thoroughbred.

Milch cow or with calf—Stanley Richardson, Chas. Crawford.

Holstein Cattle, Thoroughbred.

Two-year-old bull—Joe Mann.

One-year-old bull—McConkey & Sons.

Bull calf—McConkey & Sons, J. A. Crowe, Joe Mann.

Milch cow or with calf—McConkey & Sons, McConkey & Sons, J. A. Crowe.

Two-year-old heifer—McConkey & Sons, McConkey & Sons, McConkey & Sons.

One-year-old heifer—McConkey & Sons, McConkey & Sons, Joe Mann.

Heifer calf—McConkey & Sons, Graham & Sons, Allan Mann.

Sheet, Leicester, Pure Bred or Grade.

Aged ram—Clark Garbutt.

Shearing ram—Clark Garbutt, Allan Mann.

Tub ram—Gordon Mann, Clark Garbutt.

Aged ewe, that has raised lamb—Allan Mann, Gordon Mann.

Shearling ewe—Gordon Mann, Gordon Mann.

Ewe lamb—Gordon Mann, Clark Garbutt.

Sheep, Leicester, Pure Bred or Grade.

Shearing ram—Leslie Harrison.

Tup ram — Gordon Mann, Clark

Aged ewe, that has raised lamb—Leslie Harrison, Leslie Harrison.

Shearling ewe—Leslie Harrison.

Ewe lamb—Leslie Harrison.

Oxford, Short Wool.

Aged ram—H. C. Garbutt, Bernard Dench.

Shearing ram—H. C. Garbutt, B. Dench.

Tup ram—H. C. Garbutt, H. C. Garbutt.

Aged ewe, that has raised lamb—B. Dench, H. C. Garbutt.

Shearling ewe—T. Hampton, T. Hampton.

Ewe lamb—H. C. Garbutt, B. Dench.

Shrops., Pure Bred or Grade.

Aged ewe, that has raised lamb—Allan Mann.

Ewe lamb—Allan Mann.

Pigs, Yorkshire.

Aged boar—Allan Mann.

Aged sow, that has raised pigs—Geo. Fairbairn.

Breeding sow, over 5 months and under 9 months—Geo. Fairbairn, Geo. Fairbairn, G. Mann.

Tamworth.

Aged boar—E. N. McDonald, E. N. McDonald.

Breeding Sow, over 5 months and under 9 months—E. N. McDonald, E. N. McDonald.

Berkshire.

Aged sow, that has raised pigs—Gordon Mann.

Breeding sow, over 5 months and under 9 months—A. Mann.

Bacon Hogs.

Best 3 bacon hogs, weight 160 to 225 lbs., any breed—Geo. Fairbairn, Geo. Mullen, E. N. McDonald.

Poultry.

Pair geese, Toulouse—Young, F. Andrews, D. Garvey & Son; old, D. Garvey & Son, F. Andrews.

Pair geese, Emden, white or grey—H. Matthews.

Pair turkeys, bronze—H. Matthews.

Pair of ducks, Pekin—S. E. Moncrief, S. E. Moncrief.

Pair Ducks, Rouen—Young, F. Andrews, F. Dench; old, F. Andrews, F. Dench.

Pair ducks, any other variety—Young, F. Andrews, S. E. Moncrief; old, S. E. Moncrief, F. Andrews.

Plymouth Rock, cock—G. Buller, H. Abbott.

Plymouth Rock, hen—H. Abbott, H. Abbott.

Plymouth Rock, cockerel—F. Andrews, S. E. Moncrief.

Plymouth Rock, pullet—F. Andrews, H. Abbott.

Plymouth Rock, cock, any other color—W. J. Nesbit, S. E. Moncrief.

Plymouth Rock, hen—W. J. Nesbitt, F. Andrews.

Plymouth Rock, cockerel—W. J. Nesbitt, W. J. Nesbitt.

Plymouth Rock, pullet—W. J. Nesbitt.

Brahma, cock—S. E. Moncrief, S. E. Moncrief.

Brahma, hen—S. E. Moncrief, S. E. Moncrief.

Brahma, cockerel — A. Buller, S. E. Moncrief.

Brahma, pullet—A. Buller, S. E. Moncrief.

Leghorns, white, cock—F. Andrews, W. H. Downs.

Leghorns, hen—F. Andrews, W. H. Downs.

Leghorns, cockerel—F. Andrews, Francis Dench.

Leghorns, pullet—F. Andrews.

Leghorns, brown, cock—G. Buller.

Leghorns, hen—G. Buller, G. Buller.

Leghorns, cockerel—G. Buller.

Leghorns, pullet—G. Buller, G. Buller.

Leghorns, cock, any other variety—S. E. Moncrief, F. Andrews.

Leghorns, hen—S. E. Moncrief, F. Andrews.

Leghorns, pullet—F. Andrews.

White Wyandottes, cock—G. Buller.

White Wyandottes, hen—F. Andrews, G. Buller.

White Wyandottes, cockerel—S. E. Moncrief, W. H. Downs.

White Wyandottes, pullet—G. Buller, S. E. Moncrief.

Wyandottes, cock, laced, golden or silver—F. Andrews, G. Buller.

Wyandottes, hen—F. Andrews, F. Andrews, G. Buller.

Wyandottes, cockerel—F. Andrews, G. Buller.

Wyandottes, pullet—F. Andrews, F. Andrews.

Dorkin, cock—W. J. Nesbitt, F. Andrews.

Dorkin, hen—F. Andrews, W. J. Nesbitt.

Dorkin, cockerel—F. Andrews, W. J. Nesbitt.

Dorkin, pullet—F. Andrews, W. J. Nesbitt.

Orpington, buff, cock—W. J. Nesbitt, W. J. Nesbitt.

Orpington, hen—F. Andrews, W. J. Nesbitt.

Orpington, cockerel—F. Andrews.

Orpington, pullet—F. Andrews.

Orpington, cock, any other variety—F. Andrews.

Orpington, hen—F. Andrews, F. Andrews.

Orpington, pullet—F. Andrews, S. E. Moncrief.

Andalusian, cock—F. Andrews, S. E. Moncrief.

Andalusian, hen—S. E. Moncrief, F. Andrews.

Andalusian, cockerel—F. Andrews.

Andalusian, pullet—F. Andrews, S. E. Moncrief.

Rhode Island Red, cock—G. Buller, G. Buller.

Rhode Island Red, hen—G. Buller, G. Buller.

Rhode Island Red, cockerel—G. Buller, G. Buller.

Rhode Island Red, pullet—G. Buller, G. Buller.

Coch or Langshan, cock—F. Andrews, F. Andrews.

Coch or Langshan, hen—F. Andrews, F. Andrews.

Coch or Langshan, cockerel—F. Andrews, G. Buller.

Coch or Langshan, pullet—F. Andrews, G. Buller.

Minorcas, cock—W. J. Nesbitt, S. E. Moncrief.

Minorcas, hen—W. J. Nesbitt, W. J. Nesbitt.

Minorcas, cockerel—T. Hampton, W. J. Nesbitt.

Minorcas, pullet—W. J. Nesbitt, W. J. Nesbitt.

Houdan or Poland, cock—F. Andrews, F. Andrews.

Houdan or Poland, hen—F. Andrews, G. Buller.

Houdan or Poland, cockerel—F. Andrews, F. Andrews.

Houdan or Poland, pullet—F. Andrews, G. Buller.

Hamburg, cock—G. Buller.

Hamburg, hen—G. Buller.

Hamburg, cockerel—G. Buller.

Hamburg, pullet—G. Buller.

Any variety not classified, cock—F. Andrews, F. Andrews.

Any variety not classified, hen—F. Andrews, F. Andrews.

Any variety not classified, cockerel—F. Andrews, F. Andrews.

Any variety not classified, pullet—F. Andrews, F. Andrews.

Best pair rabbits—Tom Hampton.

Dairy Products.

Factory butter, not less than 5 lbs.—A. R. Mallory.

Home-made butter, not less than 5 lbs.—E. Downs, Mrs. T. L. Webster, S. Slater.

Whey butter, not less than 5 lbs.—A. R. Mallory.

I dozen best hen eggs—S. Slater, Lelia Burgess.

Firkin butter, home-made, not less than 20 lbs.—F. Fairbairn, Mrs. T. L. Webster.

Shipping cheese, not less than 60 lbs., to be made the last week in August—Leonard Wilson, A. R. Malloy.

Grain.

One-half bushel white winter wheat—H. C. Garbutt.

One-half bushel red winter wheat—S. Slater, H. Beavis.

One-half bushel bearded spring wheat—D. Garvey & Son, N. C. Garbutt.

One-half bushel bald spring wheat—S. Slater.

One-half bushel large field peas—S. Slater.

One-half bushel small field peas—D. Garvey & Son.

One-half bushel white oats—Mrs. F. Johnson, H. C. Garbutt, H. Beavis.

One-half bushel black oats—S. Slater.

One-half bushel rye—S. Slater, D. Garvey & Son, H. C. Garbutt.

All exhibitors in the Field Crop Competition must exhibit sheaf of grain—G. A. Graham & Sons, S. Higgins, Henry Coons.

Roots, Etc.

Peck early potatoes, any variety (Lakefield News prize)—S. W. McKibbin, J. Blakeley, F. Dench.

Peck late potatoes, any variety—G. Graham, J. Blakeley, S. Slater.

Collection of potatoes, not less than 5 varieties, correctly named—J. Blakeley.

Peck new variety potatoes, that have never been exhibited before, named—S. Slater, J. Blakeley, H. Abbott.

Four Swede turnips—J. A. Northey, D. Garvey & Son, H. Coons.

Four Greystone turnips—G. A. Graham & Son, F. Dench.

Four mangolds, Long Red—G. A. Graham & Sons, W. H. Downs.

Four mangolds, Yellow Intermediate—J. A. Northey, S. Higgins, G. A. Graham & Sons.

Four mangolds, Globe—G. A. Graham & Sons.

Six ears yellow corn—H. Abbott, H. Richardson.

Six field carrots—S. Higgins.

Six Early Horn carrots—S. W. McKibbin, D. H. McMillan, S. Richardson.

Six Intermediate carrots—Levi Payne, Mrs. F. Johnson, S. Slater.

Two pumpkins—H. Abbott, G. Graham G. A. Graham & Sons.

Two field squash—H. Abbott.

One-half peck white beans—F. Harding, S. Slater.

Half-peck beans, any other variety—S. Slater, H. Beavis, S. Slater.

6 stalks of ensilage corn—S. Slater, H. Coones, F. Dench.

White Globe Turnips—G. A. Graham & Sons.

Ensilage corn, 6 ears—H. Abbott, F. Dench.

(To be Continued.)

Beecham's Pills
Keep you fit

Laura Secord

OLD TIME HOME MADE CANDIES

The candies of preference

REVIEW OF HARD COAL SITUATION

Upon a careful survey of the HARD COAL SITUATION we are not prepared to advise our customers to buy coal at prices effective under present conditions. There are so many factors entering into the situation, that a forecast of conditions during the next three months seems impossible, particularly when the probable railway service is taken into consideration.

During the war period, when coal became scarce, we purchased a tonnage of independent coal equal to our normal year's requirements, and had an equal amount of coal come forward from the line companies, at lower prices, and which reduced our average cost to a point where we were able to supply double the tonnage, at what would appear now to be a very reasonable price.

Under present conditions, we were able ONLY to get some independent coal, of STANDARD QUALITY, which is our dependable, available supply for the next four months, the selling prices of which would be from 20 to 25 per cent. above a normal price based on Line Company Coal.

To those of our customers, who are anxious with regard to their fuel supply, we announce that we will procure a limited quantity of coal for them, should they so desire, after they carefully consider that the prices of coal may be less, when the line companies begin making effective rail shipments. We feel that in the interval there is an equal probability of the prices of INDEPENDENT COAL ADVANCING, and when the line companies coal comes forward, it is quite possible to be on a pro rata basis, which would be 50 per cent. short of normal, and still leave the market short.

We feel under obligations, particularly to those whose patronage we have enjoyed in the past, and it is our intention to place at their disposal our best services under these difficult conditions.

ROBERT HICKS CO., Limited

WANT CONTROL

(Continued from page 1.)

municipalities in the district be notified of the date of the interview and requested to be present thereat.

After the above resolution was passed, it was decided to call a further meeting to be held at Port Hope on October rd, at 10 a.m. It was requested that all the municipalities present at the meeting should interest themselves in getting all the other municipalities included in the district interested in the formation of a Municipal Association for Eastern Ontario, with a view to securing co-operation in power matters, as well as all other municipal affairs. For the purpose of getting this under way all the parties who were represented at Port Hope were made a Provincial committee with Mayor Curtis, of Port Hope, as chairman, and T. H. Stinson, of Lindsay, as secretary. It is expected that at the meeting to be held on October 3rd, some sixty-five municipalities will be represented, and the association will take form. It will also be necessary at this meeting to arrange for the necessary evidence and representations to be made to the Gregory Commission.

DENT GUILTY

(Continued from page 1.)

and parcel, which contained other cut up portions of the murdered man's body, in his possession.

L. Christie, the next witness, corroborated the statements of his brother-in-law, the previous witness.

Officers Dowling and Brittenden were called and gave evidence in regard to the arrest and what the parcels contained. Dowling swore that he searched the defendant and found $22 in his pocket, the same amount, it is alleged, obtained by forging Egoian's name to his pay cheque. Deceased had $12,000 in the bank. He also said that he heard Sergeant Wallace warn Dent that anything he should say might be used against him.

Sergeant Wallace gave evidence to the effect that he and the two previous witnesses searched Dent's house, after she had been arrested and found other portions of the body tied in parcels and lying in a shed. Officer Brittenden, in his evidence, told of the finding of these parts of the body also. The sergeant stated that a further search brought to light an axe, said to have been covered with a red matter which resembled blood, two bayonets, a rifle, and a number of butcher knives and saw. The latter, said the officer, had little particles resembling flesh adhering to it. In the basement they found some coal which was also covered with red matter. This had an important bearing on the case owing to the fact that the body was covered in some places, with coal dust and in the gash in the head particles of coal were found. When questioned by Chief Justice Meredith Sergeant Wallace advanced the theory that Egoian had been murdered at the top of the stairs leading to the basement. A soil pipe, running alongside the stairs, together with portions of the steps were also covered with red matter. The axe, saw, knives, gun bayonets, pipe and portion of the steps together with a portion of the wall through which there was a hole said to have been caused by a bullet were on display.

In referring to what occurred by the police station the witness stated that, when informed of the charge, Dent raised his hand and said: "Honest to God, me no kill—me no murder Pete." He stated further that Dent claimed Egoian had been murdered by a man named George Alexander, of Toronto, and had been left in his home and that he was only trying to get rid of the body. Alexander later appeared at the police station and gave a satisfactory account of himself. He is a former Brantford man.

COMB SAGE TEA IN FADED OR GRAY HAIR

If Mixed With Sulphur it Darkens so Naturally Nobody Can Tell.

Grandmother kept her hair beautifully darkened, glossy and attractive with a brew of Sage Tea and Sulphur. Whenever her hair took on that dull, faded or streaked appearance, this simple mixture was applied with wonderful effect. By asking at any drug store for "Wyeth's Sage and Sulphur Compound," you will get a large bottle of this old-time recipe, improved by the addition of other ingredients, all ready to use, at very little cost. This simple mixture can be depended upon to restore natural colour and beauty to the hair.

A well-known downtown druggist says everybody uses Wyeth's Sage and Sulphur Compound now because it darkens so naturally and evenly that nobody can tell it has been applied—it's so easy to use, too. You simply dampen a comb or soft brush and draw it through your hair, taking one strand at a time. By morning the gray hair disappears; after another application or two, it is restored to its natural colour and looks glossy, soft and beautful.

MACDONALD'S

½ lb. tin 80¢ **Fine Cut** ½ lb.–15¢

For those smokers who like MACDONALD'S cut fine or who roll their own

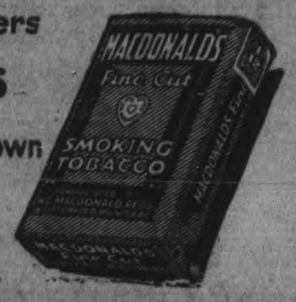

The Tobacco with a heart

82

Belleville Wins Opener with Petes - St. Louis Drops Another

YANKS GAIN ANOTHER GAME ON THE BROWNS

St. Louis Now Three and a Half Games Behind—Pittsburgh Defeated the Giants—Toronto Lost.

AMERICAN.

New York 6, Detroit 5.

DETROIT, September 21 (Canadian Press). — The New York Yankees continued their march toward the American League cup here yesterday, winning the second straight game from the Tigers, 6 to 5. The winning run came in the ninth inning when Meusel drove the ball over the left field wall for a home run.

The victory put the Yanks three and a half games ahead of the Browns.

Ruth got the first of the game in the fourth inning, but a sacrifice, a strike-out, and a force-out, left him on the paths. In the same inning Blue and Jones singled for Detroit, and Veach was passed, filling the bases. Fothergill's triple sent in the three runners and Cutshaw sacrificed scoring Fothergill.

The Yankees evened up the count in their half of the fifth when Scott doubled, Shawkey was hit by a pitched ball, and Ruth was passed. All three came in on Pipp's double, and the lattr scored on Meusel's hit. A triple by Scott, followed by Shawkey's single, put New York in the lead in the sixth and the visitors threatened again in the seventh when Schang tripled with two down. Scott's fly to Cobb, however, ended the inning.

It was tied up in the eighth, Detroit scoring one run on Jones' single and Veach's double. Score:

New York	000041001—6	10	2
Detroit	000400010—5	7	0

Shawkey, Bush and Schang; Ehmke and Bassler.

Washington 5, St. Louis 0.

ST. LOUIS, Mo., September 21 (Canadian Press). — Washington shut out St. Louis, 5 to 0, and sent the locals three and one-half games behind New York in the pennant race. It was the locals' second straight defeat by the Senators. Francis allowed only four hits, while the visitors ran up 17, Shocker allowing 15. It was Shocker's fourth consecutive defeat. Score:

Washington	011000120—5	17	0
St. Louis	000000000—0	4	1

Francis and Gharrity; Shocker, Kolp and Severeid.

Cleveland 5, Boston 2.

CLEVELAND, O., September 21 (Canadian Press). — Cleveland made it four straight from Boston in two days, winning yesterday's double-header, 5 to 2 and 5 to 4. Scores:

Boston	010000100—2	10	1
Cleveland	103000010x—5	11	3

W. Collins, Russell and Ruel; Uhle and Sewell.

Cleveland 5, Boston 4.

Boston	000400000—4	7	1
Cleveland	03000101x—5	12	0

Piercy and Chaplin; Bedgood and O'Neill.

Chicago 1, Philadelphia 0.

CHICAGO, September 21 (Canadian Press). — Chicago took both games of a double-header from Philadelphia yesterday by scores of 1 to 0 and 3 to 2, the latter game going ten innings. The double victory for the White Sox, coupled with Detroit's defeat by New York, put the locals one and a half games behind the Tigers for third place. Scores:

Philadelphia	000000000—0	5	0
Chicago	10000000x—1	6	1

Navlor and Perkins; Faber and Schalk.

Chicago 3, Philadelphia 2.

Philadelphia	0000001010—2	7	1
Chicago	2000000001—3	8	0

Ogden and Perkins; Blankenship and Schalk.

NATIONAL.

Philadelphia 9, Chicago 8.

PHILADELPHIA, September 21 (Canadian Press). — Philadelphia won both ends of a double-header from Chicago yesterday, 9 to 8 and 11 to 1. Williams hit his thirty-fifth home run in the final game. Scores:

Chicago	000101600—8	16	0
Philadelphia	210013002—9	12	2

Stueland, Jones, Osborne and O'Farrell; Meadows, G. Smith, Winters and Henline.

Philadelphia 11, Chicago 1.

Chicago	100000000—	1	7	5
Philadelphia	02060300x—11	13	1

Aldridge, Morris, Jones and Hartnett; Behan and Peters.

Pittsburgh 4, New York 1.

NEW YORK, September 21 (Canadian Press). — The Pittsburgh Nationals to-day reduced New York's lead in the National League to four and a half games, winning the first contest of a three-game series, 4 to 1. Pittsburgh, however, still has six more defeats than the Giants. Score:

Pittsburgh	000100201—4	10	0
New York	000100000—1	5	3

Cooper and Schmidt; McQuillan, Ryan and Snyder.

Brooklyn 6, St. Louis 1.

BROOKLYN, September 21 (Canadian Press). — Brooklyn and St. Louis divided yesterday's double-header, the Dodgers winning the first 6 to 1, and the Cardinals the second, 13 to 7. Scores:

St. Louis	000000001—1	3	1
Brooklyn	10110201x—6	11	3

Haines, North, Barfoot and Ainsmith, Clemons; Grimes and Miller.

Knight, Sherdel, North, Doak, and Ainsmith; Cadore and Duberry.

Cincinnati 9, Boston 3.

BOSTON, Mass., September 21 (Canadian Press). — Cincinnati took two games from Boston yesterday, 9 to 3 and 6 to 5. Scores:

Cincinnati	022010400—9	14	0
Boston	200000010—3	6	2

Keck and Hargrave; Marquard, McNamara and O'Neil.

Cincinnati 6, Boston 5.

Cincinnati	310200000—6	10	3
Boston	032000000—5	10	1

Donohue and Hargrave; Genevich and Gibson, O'Neil.

INTERNATIONAL.

Rochester 8, Toronto 5.

ROCHESTER, N.Y., September 21 (Canadian Press). — Lehr, a Rochester semi-pro. pitcher, twirled the Tribe to an 8 to 5 victory over Toronto here yesterday. Cliff Hegadorn, from the Bay City, of the Michigan-Ontario League, played short for the Leafs. Score:

Toronto	000000320—5	11	2
Rochester	00125000x—8	10	1

Best, Townsend and Vincent; Lehr and Lake.

Reading 7, Newark 2.

READING, Pa., September 21 (Canadian Press). — Rookie players took an important part in Reading's 7 to 2 victory over Newark here yesterday. Score:

Newark	000000110—2	7	5
Reading	00040300x—7	8	0

Barnes and Devine Carts and Clarke, Hagerton.

Syracuse 8, Buffalo 2.

SYRACUSE, N.Y., September 21 (Canadian Press). — Home run drives by Bell and Jones in the fifth inning yesterday carried Syracuse to victory over Buffalo, Stuart outpitching Werre and Llewellyn, and winning 8 to 2. Score:

Buffalo	001000010—2	5	2
Syracuse	00104030x—8	9	2

Werre, Llewellyn and Bengough; Stuart and McCurdy.

MEN'S SOFT BALL STARTS MONDAY

Mayor Taylor, G. N. Gordon and Col. McPherson Will Take Part in the Opening Ceremonies.

A large and enthusiastic meeting of the Men's Soft Ball League was held last evening at the Empress Hotel. Entries were received from twelve teams and the schedule for the first week drawn up.

The league will get under way Monday evening at the armoury when a double header will be played, the Kiwanis Club and Engineers will start at 7 o'clock and will be followed by the Brintons and DeLavals at 8.30.

Mayor Taylor, G.N. Gordon, M.P. and Colonel McPherson will take part in the opening ceremonies on Monday. The first two named will form the battery and Col. McPherson the batter for the first ball pitched.

After the rules, as adopted by the A.A.U. of C. had been defined and explained by Alex Kay they were unaminously adopted. These rules call for the rules of outdoor ball with certain modifications, which limit the size of the bat and ball, the length of the base lines and the pitchers box, base running, etc.

45 foot base lines will be used with a 30 foot pitchers box.

A special ruling was made to declare any ball dead that hits the beams or rafters overhead, but if a ball passes over the rafters without touching them in any way it will be considered in play.

The schedule calls for two games a night on Mondays and Thursdays. The first game will start promptly at 7 o'clock and the second at 8.30. The first game will end promptly at 8.30 and the second at 10 o'clock.

Next Thursday Quakers and Raybestos will meet for the first game and will be followed by the Rotary Club and Lawn Bowlers.

The twelve entries have been divided into two divisions of six teams each. Each division will play off and two winning teams will then play for the championship. A large silver cup has been donated by Mayor Taylor for the champions and a shield by C. G Graham for the runner up.

The following teams are entered: First Division—Kiwanis, Engineers, Rotary, Lawn Bowlers, Knights of Columbus and Firemen.

Second Division—Brintons, DeLaval, Quakers, Raybestos, Canadian Woolens and Machine Gun Company.

Certificates must be registered with the secretary for each player and fifteen will be the maximum number of players allowed each team at any one time.

Big League Standings

INTERNATIONAL.

	Won.	Lost.	P.C.
Baltimore	114	50	.695
Rochester	102	61	.626
Buffalo	94	69	.577
Jersey City	81	81	.500
Toronto	75	85	.469
Reading	70	90	.438
Syracuse	61	101	.377
Newark	51	111	.315

AMERICAN.

	Won.	Lost.	P.C.
New York	90	56	.616
St. Louis	87	60	.592
Detroit	77	71	.520
Chicago	75	72	.510
Cleveland	75	73	.507
Washington	65	78	.455
Philadelphia	59	85	.410
Boston	59	90	.396

NATIONAL.

	Won.	Lost.	P.C.
New York	86	56	.606
Pittsburgh	83	62	.572
St. Louis	79	64	.552
Cincinnati	79	66	.545
Chicago	75	68	.524
Brooklyn	70	74	.486
Philadelphia	53	89	.373
Boston	46	94	.329

TELEPHONE CONCERTS

Broadcasting is not new, although radio broadcasting is. Concerts have been sent over the line telephone wires in Vienna, Budapast and other large cities in central Europe for several years. Subscribers pay monthly toll to listen in on concerts from a central station.

Serious trouble might be avoided many times if the second thought were to come before the first.

INDIAN TWIRLER IS TOO GOOD FOR THE PETES

Williams Holds Them to One Hit and Belleville Wins First Game of Central League Play-Off 3 to 0.

HERE SATURDAY.

Belleville are off in front in the series to decide the Central Ontario League championship by virtue of a 3-0 defeat inflicted upon Peterborough in the first game at Belleville yesterday.

The Easterners won the first decision through the superb pitching of Lefty Williams, the Indian portsider, discovered in the wilds of Verona this spring, who turned in a performance yesterday that made Belleville fans forget Freddy Goyer. And it takes some pitching to do that.

Williams simply southpawed the Petes to death. He fanned no fewer than eighteen of the Solomon crew and came in an ace of pitching a no-hit game. Johnston, the first man up in the ninth, spoiling that feat by clipping a single past third. The Petes went out in order in five innings and in two different frames the Indian retired the side on strikes. Although Manager Solomon sent six right handed batters in against him, Williams was just as effective against them as against the left-handed hitters, mixing a sharp drop and a good hook with an occasional fast ball that kept the Petes guessing. There has been no better pitching performance in the Central League this season than Williams turned in yesterday, and his victory was deserved.

With no hitting behind him Heckman on the rubber for the Petes, hadn't a chance to win. He held Belleville to two earned runs, and of the eight hits registered against him three or four were decidedly lucky. Heck held Belleville hitless after the fifth and fanned nine of the winners, striking out the side in the second with a man on third base.

The weather was perfect and one of the biggest crowds that ever saw a game in Belleville was in attendance, fans coming from all over the Central Ontario League territory to see the battle. They witnessed a ball game of championship calibre, featured by good pitching and steady fielding. The best fielding plays were contributed by Hagerman, left fielder for Belleville, who made a fine grab of a long foul from Shaughnessy's bat, and by Kirn in right field for the Petes, who cut W. Mills out of a two-base hit by a difficult catch of the Belleville backstop's drive to deep right.

Belleville's first run came as the result of a wide throw to third by Swanston in the second innings. J. K. Williams, first up for Belleville, singled to right, and when Meagher hit one to the same field, Williams went to third. Swanston tried to catch Williams off third, but his throw went wide, allowing Williams to score and Meagher to go to third. Heckman fanned the next three batters.

The winners got two unnecessary runs in the fifth. With one out, Weir beat out a tap down the third base line. W. Mills cracked one to Johnston, who tossed out Weir at second. Holyman shot the ball to Long for a double and Umpire Barnes, after first waving the runner out, changed his decision and called him safe. The shift in the verdict was disastrous to the Petes, for Harry Mills followed with a single to centre that sent his brother to third, and Williams scored them both with a timely single to left. Belleville did not get another man to first, but that was enough.

Holyman was the first of the Petes to get on the runways, getting a pass with two out in the second, but he died stealing. Long got on on Mills' error in the third, but the next two were easy. For the next three innings the Solomon gang went out in order.

Johnston, first up in the seventh, struck out, but "Peenie" Mills caught the third one on the bounce and had to throw to first, and his brother forgot to touch the bag, Johnston being safe. Swanston sacrificed, and then Heckman drew a walk, giving the Petes two runners on for the first time in the game. Kirn and Holyman fanned, however, and the chance was lost. Solomon batted for Shaughnessy with two out in the eighth and walked, but Wolfe missed three.

The Petes' best chance came in the ninth. Johnston opened with the only Peterborough hit of the day, and Swanston was safe when Meagher's wide toss pulled Mills off first. When Williams slipped in a wild pitch, sending Johnston to third and Swanston to second, it looked like a real rally. A hit at that stage might have meant the ball game, but Williams was too good. He fanned Heckman and Kirn and got Holyman on a tap to Weir and it was all over.

First Innings.

Peterborough—Wolfe struck out. Johnston missed three. Swanston also fanned.

Belleville—Ross called out on strikes. Weir walked, but Swanston caught him stealing second. W. Mills singled past short. H Mills sent an easy fly to Holyman. No runs 1 hit, 0 errors.

Second Innings.

Peterborough—Heckman flied out to Casey in right. Kirn called out on strikes. Holyman walked, but was caught stealing second. No runs, no hits, no errors.

Belleville—J. K. Williams singled to right. Meagher singled to right. Williams going to third. Williams scored on Swanston's bad throw to third. Meagher stole second and went to third when Williams scored. Hagerman struck out. Casey struck out. J. H. Williams struck out. One run, 2 hits, 1 error.

Third Innings.

Peterborough—Collins struck out. Long safe when H. Mills fumbled his grounder. Shaw flied out to left. W. Mills threw Wolfe out at first on an easy bunt. No runs, no hits, 1 error.

Belleville — Ross sent an easy grounder to Heckman. Weir beat out a slow roller to third. W. Mills singled to right, Weir going to third and Mills to second on the throw in. H. Mills called out on third strike. J. K. Williams out on third called strike. No runs, 2 hits, no errors.

Fourth Innings.

Peterborough—Johnston grounded to third out at first. Meagher threw Swanston out at first. Heckman fanned. No runs, no hits, no errors.

Belleville—Meagher grounded to Heckman. Hagerman fanned. Casey safe on Collins' error. J. H. Williams flied out to Wolfe. No runs, no hits, 1 error.

Fifth Innings.

Peterborough—Kirn was called out on strikes, Holyman rolled to Meagher and Collins missed three.

Belleville—Holyman threw out Ross. Weir beat out a slow one to third and was forced at second, Johnston to Holyman, on W. Mills' roller. Harry Mills singled to centre, sending W. Mills to third. H. Mills stole second. J. K. Williams singled to left, scoring the pair. Meagher fanned. Two runs, three hits, no errors.

Sixth Innings.

Peterborough—Long struck out, Shaughnessy out on third called strike and Wolfe sent a pop fly to Williams.

Belleville—Hagerman sent an easy grounder to Johnson, Casey flied out to Holyman and J. H. Williams flied to Wolfe.

Seventh Innings.

Peterborough—Johnson safe when catcher dropped the ball and first baseman was off the bag. Swanson sacrificed Johnson to second. Heckman walked. Kirn struck out. Holyman fanned. No runs, no hits, one error.

Belleville—Swanson took a high fly from Ross. Weir flied out to Shaughnessy. W. Mills flied to Kirn, who made a great catch.

Eighth Innings.

Peterborough — Collins fanned. Long struck out. Solomon walked. Bergoine replaces Solomon on first. Wolfe fanned.

Belleville—H. Mills flied to Collins, J. K. Williams flied to Holyman and Meagher fanned.

Ninth Innings.

Peterborough — Johnston spoiled Williams' no-hit game by singling past third. Swanston was safe when Meagher's throw pulled Harry Mills off the bag. The runners advanced on a wild pitch. Williams, however, struck out Heckman, and Kirn and Holyman rolled to Weir for the third out.

Belleville	AB	R	H	PO	A	E
Ross, m.	4	0	0	0	0	0
Weir, s.s.	3	0	2	1	1	0
W. Mills, c.	4	1	2	17	2	0
H. Mills, 1b.	4	1	1	6	0	2
J. K. Williams, 3b.	4	1	2	0	1	0
Meagher, 2b.	4	0	1	0	2	1
Hagerman, l.f.	3	0	0	1	0	0
Casey, r.f.	3	0	0	1	0	0
J. H. Williams, p.	3	0	0	1	1	0
	32	3	8	27	7	3

Peterborough	AB	R	H	PO	A	E
Wolfe, m.	4	0	0	2	0	0
Johnston, 2b.	4	0	1	1	2	0
Swanston, c.	3	0	0	10	1	1
Heckman, p.	3	0	0	0	2	0
Kirn, r.f.	4	0	0	1	0	0
Holyman, s.s.	3	0	0	4	1	0
Collins, 3b.	3	0	0	1	0	1
Long, 1b.	2	0	0	4	0	0
Shaughnessy, l.f.	2	0	0	1	0	0
Solomon*	0	0	0	0	0	0
Bergoine, l.f.**	0	0	0	0	0	0
	28	0	1	24	7	2

By innings:	R.	H.	E.
Belleville	010 020 00x—	3	8	3
Peterborough	000 000 000—	0	1	2

Sacrifice hit—Swanston. Struck out—By Williams 18, by Heckman 9. Bases on balls—Off Williams 3, off Heckman 1. Stolen base—H. Mills. Left on bases—Belleville 6, Peterborough 5. Earned runs—Belleville 2. Wild pitch—Williams 1. Umpires—Bouncy, Barnes and Ramsay.

Diamond Dust

St. Louis evidently could not stand the pace. The Browns' chances now of catching the league-leading Yankees are about as slim as those of the tallowed legged dog chasing the asbestos cat through the fiery regions.

Another world series to be played on the Polo grounds.

The Petes played twenty-nine games in the first and second halves of the C.O.B.I. schedule and won twenty-one of them.

Hillcrests and Sudbury will clash Saturday in Toronto.

* * *

If William's eighteen strike outs at Belleville yesterday isn't a record for the Central League it is very close to a record and is the best that has been done this year. The Trunk's south paw was right at the top of his form.

* * *

With the exception of Solomon who drew a walk on his only appearance at the plate, Williams struck out every member of the Peterboro team at least once.

* * *

Belleville will be here Saturday for the return game and the third game if necessary will be played in Oshawa next Wednesday.

* * *

Johnson's single in the ninth robbed Williams of a no-hit game.

RECORD CROWD ON SATURDAY

Belleville and Petes Meet in Big Battle For Central League Honors.

Belleville's victory over Peterborough yesterday means that the Petes will have to beat Williams-Mills and Company on Saturday to stay in the running. It will be the greatest battle of the season and the indications are that the biggest crowd that has seen a ball game in Peterborough will be on hand, for the fans are coming in droves from all over the Central League circuit. The Petes realize that they will have to be at their best if they expect to beat Belleville and tie up the series, and they are confident that they can maintain their unbeaten record on their own grounds this season. Losing games in Belleville is nothing to them, for only once in the history of the Central League have the Peterborough crew won a victory on the Belleville grounds. Saturday will be another day, and the Solomon crew will be out there fighting all the way.

The game will be called at 3 o'clock sharp with Umpires Boundy, Barnes and Butler in charge.

CLOTHES CARNIVAL ATTRACTING MANY

Primeau's Novel Merchandising "Stunt" Successful.

At his Shop of Fashion Craft Jack Primeau is showing fall clothes by what is a novel method for Peterborough, a Fall Clothes Carnival. The carnival spirit is borne out by the store decorations, especially prepared for the occasion, and the extensive advertising campaign.

Special daily window displays are being used, and within the store is attractively decorated with emblems of practically every sport—carnival figures, balloons, streamers and artistic cards.

The store is carrying for the occasion the largest stock in its history, which is being offered at very attractive prices. Mr. Primeau reports that the spirit of the carnival is taking strong hold of the men of the city and that the event is proving a complete success.

TODAY'S GAMES

INTERNATIONAL.

Toronto at Rochester.
Buffalo at Syracuse.
Baltimore at Jersey City.
Baltimore at Jersey City.

AMERICAN.

Washington at St. Louis.
New York at Detroit.
Boston at Cleveland.
Philadelphia at Chicago.

NATIONAL.

Pittsburgh at New York.
Cincinnati at Boston.
Chicago at Philadelphia.
St. Louis at Brooklyn.

Standing of the Football League

	Pld	Won	Lost	Drwn	Goals For	Agst	Pts
C.G.E.	7	7	0	0	21	2	14
Woollens	6	4	1	1	19	8	9
Comrades	8	3	4	1	13	17	7
Owls	8	3	5	0	9	14	6
Quaker Oats	7	2	4	1	18	20	5
C.P.C.	10	1	6	3	13	27	5

ANNUAL TOMBSTONE GOLF COMPETITION

Play For Cup Presented By Fred. Brown, of Montreal, Will Take Place on Saturday.

The annual Tombstone competition for the possession of the silver cup presented by Fred Brown of Montreal will take place on Saturday afternoon, Sept. 23.

Members playing in Club or Macdonald Trophy matches on this date Sept. 23, may have their scores counted in this competition, but before beginning to play must secure pins from Mr. Mason.

Rules governing this competition: Players in this competition count their strokes by adding their handicaps to the par score, which is 72.

The player coming nearest to the furthest hole in his last stroke wins the cup, i.e., any player having strokes left after holing out at the eighteenth green continues to play on until his strokes are used up.

No entry fees in this competition.

The cup was won last year by W. C. Ackerman at the nineteenth hole.

TENNIS NEWS

The finals in the ladies singles were scheduled for this afternoon at 4 o'clock. The finals in the mixed doubles will be played tomorrow. No matches are to be played on Saturday owing to the large number of entrants who wish to see the ball game.

The men's semi-finals and finals will be played next week and any one interested in the games will be made welcome at the Golf Club courts.

The draw for tomorrow is as follows:

Mrs. Langley and G. R. Langley vs the winner of Miss Kirn and Cutmore vs Miss Young and McPherson.

Webber and Bradburn vs Lawrie Gaele.

Many great family trees in the United States have been started by grafting since the World War.

FOOTBALL

The Gordon cup games will be played on the following dates: September 23, Quakers vs C.G.E.; October 7, Comrades vs Woolens; October 21, final game.

The C.P.C. and DeLaval juniors will play at King Edward Park Saturday afternoon for the Junior Cup. So far the C.P.C. team has not met defeat in this competition and they are relying on the same team to again carry them to victory. The game will start at 1.30 with S. Calladine as referee.

The Comrades and C.G.E. juniors will meet in a junior cup game at the Oval Saturday afternoon. Kick off at 1.30 and James Young will be the referee.

The Wilson Settlement football team are looking for a game with one of the city teams. If any of the local aggregations are looking for a good fast afternoons tussle they can make arrangements for a game by getting in touch with David Durran at Campbellford.

The C.G.E. team, holders of the Gordon Cup will meet the Quaker Oats in the first round Saturday afternoon at the Oval. This will be one of the best and fastest games of the season for these two teams are old rivals in the Gordon Cup contests. The kick off will be at 3 o'clock and J. Clark will be the referee.

Woolens and Comrades meet in a league game at King Edward Park Saturday afternoon at 3 o'clock. The Woolens still have a good chance to come out on top in the league and the game promises to be a good one.

GOLF NEWS

First draw for the Golf Club Championship: A. H. Stratton vs. R. C. Weber; J. W. McDermid vs. Dr. McPherson; A. Mowat vs. E. S. Martin; F. M. Dela Fosse vs. W. Sangster; C. R. Widdifield vs. C. H. Ackerman; G. A. Macdonald vs. S. R. Hamilton; W. G. Morrow vs. R. Abbott; S. T. Medd vs. J. P. Bond.

The games in the above draw must be played off on or before September 25.

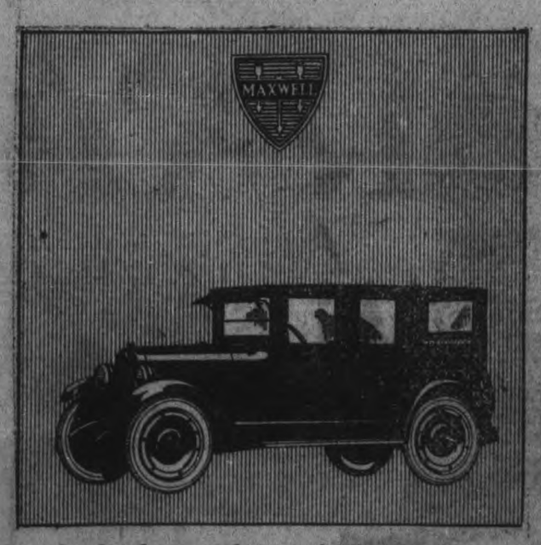

In finish, in richness of appointments and upholstery, the good Maxwell Sedan arouses profound admiration. The reliable way it performs strengthens the conviction that such great value is found only in the good Maxwell.

Sedan . . $1875 Coupe . . $1725
Touring Car . 1260 Roadster . . 1260
Prices f. o. b. Windsor. Government taxes to be added

GILLESPIE GARAGE
Phone 950 378 Aylmer St.

The Good
MAXWELL

PLAYER'S
NAVY CUT
CIGARETTES

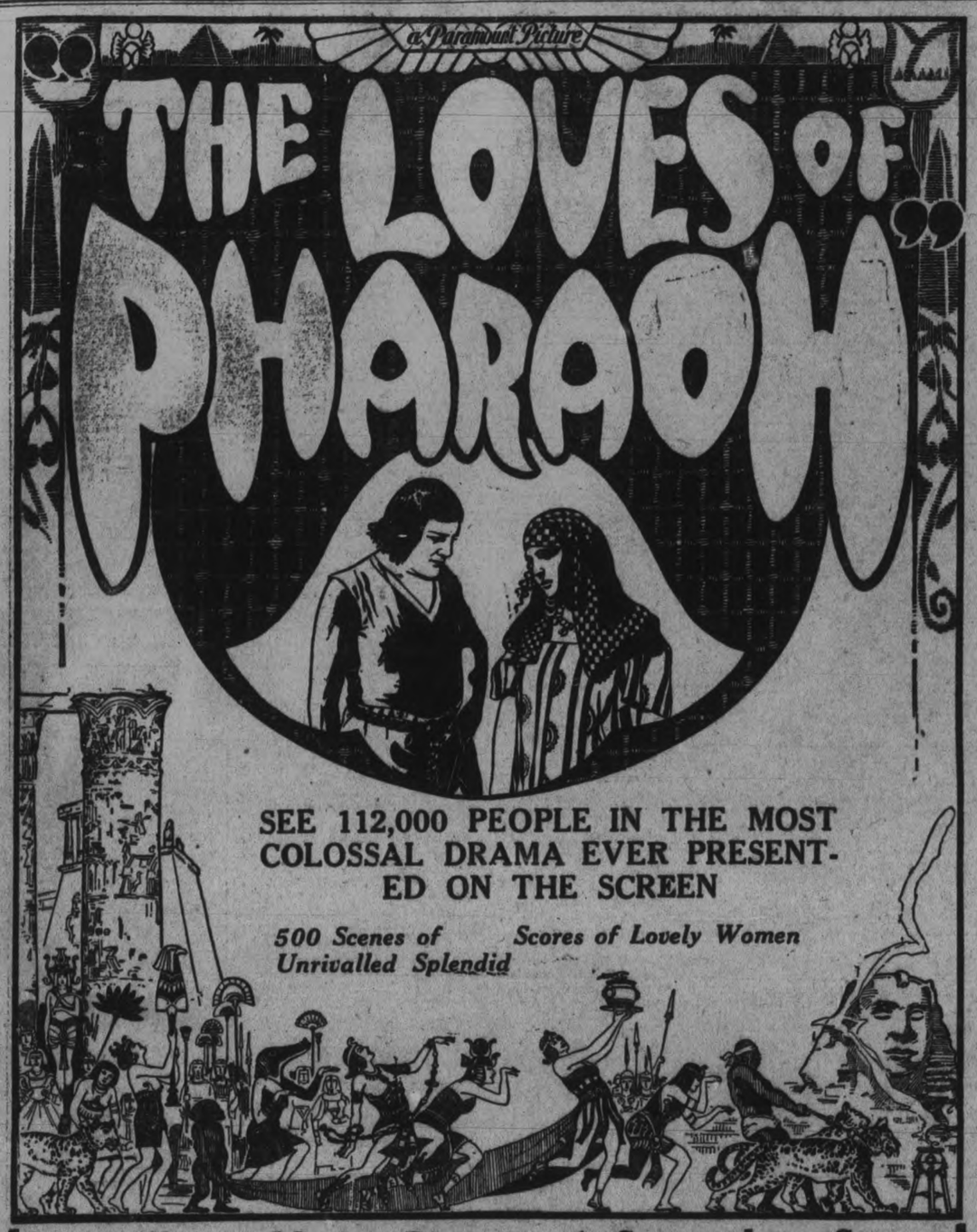

More Than a Motion Picture—A Stupendous Screen Masterpiece Exceeding in Size and Lavishness Any Spectacle Ever Conceived Anywhere In The World

Eve. 8 O'Clock 16-27c | Wicker Chairs Reserved 35c | Mat. Daily 2.30 11-22c

Now Showing — Capitol Entertainment — Now Showing

GOLF NEWS

MacDONALD TROPHY.

Match play, no handicap. Its round to be played off by Monday, September 25. Winners must cross off losers' names. In event of neither name being crossed off both players will be eliminated.

G. H. Thompson vs H. Bradbrun, A. MacDonald vs E. G. Patterson, W. Huycke vs F. Stevens, J. Wearing vs F. Bradburn, Dr. Eastwood vs M. E. Shaver, F. Hills vs A. Stewart, A. L. Killaly vs R. Grant, H. Fortye vs C. H. Rogers, P. Trebilock vs L. J. Killaly, V. J. McElderry vs E. W. Borbridge, D. McLaren vs F. L. Roy, O. Cormack vs Dr. Sutton, G. S. Matthews vs F. W. Case, L. Potvin vs Dr. Cameron, B. D. Hall vs Dr. Wood, Judge Huycke vs O. DeGraw, H. W. Cressman vs G. R. Marshall, G. A. Campbell vs Dr. Buchanan, G. F. Strickland vs A. L. Stevens, A. W. Cressman vs Dr. Mann, E. J. Vanstone vs J. Bowness, Rev. H. Young vs W. Ackerman, A. Munro vs J. H. Wallace, C. G. Graham vs D. J. Lawrie, J. Harstone vs J. Thompson, H. Coulthard vs R. J. Kingan, Jas. Hamilton vs F. D. Kerr, J. W. Worth vs Jas. Bateman, W. A. Donnelly vs H. Meyers, S. C. Warne vs W. Metheral, W. G. Thompson vs K. Graham, G. H. Verner vs D. J. Lundy, P. P. Westbye vs G. Wood, H. W. Morphet vs A. Stevenson, G. V. Watson vs K. Lech, Widdess Jr. vs J. J. Turner. R. Denne vs Dr. Franks, Dr. Gallivan vs R. Hartstone, G. Patterson vs Dr. Scott, R. S. MacDonald vs Dr. Yelland, W. D. Tyrer vs E. V. Eldridge, R. Dobie vs W. H. Bradburn, R. Waddell vs R. H. Turner, G. N. Gordon vs Dr. Blagrave, G. Dickieson vs H. A. Morrow, D. Walker vs E. Worth, G. McClelland vs B. B. Gillespie, John Crane vs H. Young.

At The Theatres

CAPITOL—The remarkable production of human interest, "The Loves of Pharoah," produced at enormous cost. Also the balance of a capital high class picture.

ROYAL—Charles Ray in "A Midnight Bell", full of laughs, a First National Picture. Also Larry Semon in latest a comedy. Seeing Greenwich Village, a camera classic.

GRAND — To-night, the greatest dramatic novelty of the present era, an amazing play of thrilling adventure, "The Emperor Jones", with Charles S. Gilpin, the astonishing actor who jumped into fame in one night.

PICTURE TELLS STRONG STORY OF OLD EGYPT

"The Loves of Pharaoh" is Dramatic and Thrilling and Cast is Great — At the Capitol To-Night.

To Amenes, Pharaoh of the Egyptians, comes Samlak of Ethiopia, bringing his daughter Makeda to become Pharaoh's wife and thus effect an alliance between the two nations.

Outside the city, while the final beautifying touches are being applied to Makeda, her beautiful Greek serving girl, Theonis, incurs her wrath and is dismissed and beaten. She is rescued by Ramphis, son of Sothis, an architect, and the two instantly fall in love.

Homage is paid by the Ethiopians to Amenes and vast treasures are laid before him for storing in the Treasure House. Ramphis and Theonis are happy in their love, but one night the girl hides from him and goes to view the Treasure House, which it is forbidden, under pain of death, to approach. Ramphis vainly tries to warn her. The two are captured and brought before Amenes. The King immediately falls in love with the girl and offers to save her own life if she agrees to marry him. She refuses angrily. He decrees that Ramphis must die, but that he will save the latter's life if she consents to become Queen of Egypt. Her love for Ramphis causes her to consent, but unknown to her Ramphis is condemned to the slave quarries for life.

Samlak is furious when he sees what has occurred and leaves, vowing vengeance on the Egyptians. From his own country he brings his armies and declares war on Egypt. Theonis is made Queen of Egypt.

Then the Egyptians march away to war, but before they go, Amenes places his wife in the Treasure House, the entrance to which is known to Sothis alone. He orders the eyes of Sothis to be put out. The people are incensed at the thought of war, but they have to fight or suffer annihilation.

On the desert outside the city the two armies meet and the Egyptians are thrown into flight. They retire in confusion to the city and there a hasty consultation is held. Ramphis, who is now a soldier, advances a daring plan to lure the Ethiopians into the city, as into a baited trap, and destroy them. He is put in command of the army. The plan is a success, and the Egyptians win the day.

believed dead. The city rejoices with the victory, and the death of Amenes, for he had been a tyrant, and now the populace wants a new Pharaoh. Sothis guides Ramphis, by his sense of direction to the secret entrance of the Treasure House, and Theonis is released. When she has to choose a new husband who will become the Pharaoh, she takes Ramphis, and he is crowned ruler.

In the midst of the ceremonies, Amenes, who has only been wounded, crawls to the Palace and tries to make himself known. But the populace howls that Amenes is dead, and when the ex-ruler sees the fierce opposition to him, he falls dead on the steps of the throne. Then Ramphis and Theonis are free to enjoy the happiness that is rightfully theirs.

This picture will be shown at the Capitol Thursday, Friday and Saturday of this week.

AT THE REGENT.

A few days will show who is winner of the magnificent Shetland Pony that was shipped from Toronto to the Regent Theatre this morning. Some proud boy or girl will soon be driving this sturdy little horse through the streets of Peterboro and thus demonstrating that he or she has been selected as the most popular youngster in the city. Come to the Regent to-night and get acquainted with the pony and see who now leads in the contest. Only one more week remains to get in your votes in the contest and a few thousand votes will rule the contest. Come to the Regent, headquarters for the Contest. See our display in this issue for to-night's program. It's a corker!!!

AT THE GRAND.

'EMPEROR JONES' A REMARKABLE PLAY

And C. S. Gilpin a Celebrated Actor—At Grand Tonight.

Adolph Klauber, will offer Eugene O'Neill's remarkable play, "The Emperor Jones" with the ceebrated actor, Charles S. Gilpin, in th leading role, at the Grand tonight.

This attraction comes to this city after scoring a distinct triumph at the Princess Theatre, New York, where it ran for an entire season. The presentation has been more universally discussed among theatregoers in the metropolitan centers and has received a greater measure of commendation from leading critics than any other theatrical offering in the past twenty years. Mr. O'Neill is a young man, with new ideas. He has built his play along new lines, casting precedent to the winds, with the result that at last we have a drama which conveys an original thought, and one that will undoubtedly pave the way to a higher standard of stage offerings. It is the dramatic novelty of the age, and Mr. Gilpin's acting is said to be superhuman.

A novelty in the offering of Jimmie Evans' Revue for the first three days of this week was "Let's Go!" a rapid-fire melange of clever songs, skits and dances. "Shaun's Farewell," a twenty-minute interpolation of Irish wit and humour, afforded the vivacious players a chance to show their command of dialect numbers, while the solo numbers included old Irish favorites in songs and dances. Roy Elles and Dolly Jollymore have a fine dance selection in "The Last Waltz"; and Florence Pippin gets her usual encore with her artistic violin solos. Burt Ryan and the girls have a fetching number in "Sally, Irene and Mary" and Grace Gould leads in a rendition of "Nobody's Baby" that brings renewed applause.

For to-morrow and Saturday, with a matinee on the last day, the company's offering is "School Days."

GRAND TO-NIGHT

EUGENE O'NEILL'S GREAT PLAY THE EMPEROR JONES WITH CHARLES S. GILPIN

The Sensational Dramatic Novelty Comes To Peterboro With The ORIGINAL CAST After An Entire Season In New York

PRICES :—50c to $2.00 GALLERY 25c

EVERYBODY SHOULD SEE IT

The Ghost Walks at the ROYAL To-night, Friday and Saturday

WITH FIRST NATIONAL PICTURES

Presenting CHARLES RAY in "A MIDNIGHT BELL"

Full of Laughs and Thrills. Everything Waiting For You In "A Midnight Bell"

- Also - LARRY SEMON In His Latest Comedy

Seeing Greenwich Village Camera Classic

Some towns have all the luck. Philadelphia landlord is missing.

AT THE ROYAL. TO-NIGHT

MIDGETS PLAY NEXT TUESDAY

Winners of This Game to Meet Toronto for Championship Honors.

The O.B.A.A. midget semi-final game here next Tuesday afternoon between St. Mary's of Lindsay and the Maple Leafs, will be a sudden-death affair the winner to play Royce team of Toronto for the Ontario championship. O.B.A.A. headquarters sent out instruction for sudden death game to be played instead of the usual home-and-home series.

The Lindsay club is willing to come here for the decisive contest next Tuesday, the game to start at 4.30 at Riverside Park.

The winner of this game will get the final championship battle at home.

The Leafs are getting in some good workouts in preparation for the struggle ahead. The infield, in which changes were made necessary, by reason of the entry into the midget series, is coming along strong. Art Sowden is at first, Harold Franks at second, Fred Thirnbeck at short and Jimmy Johnston at third.

REGENT THEATRE
HUNTER STREET

THE PONY ARRIVES TO - DAY!

...The Regent Theatre's exciting Pony Contest is near the finish, and a few days will tell who owns the magnificent Shetland Pony that was shipped here from Toronto this morning.

Owing to the enormous demand, our Ballots ran out yesterday, but a fresh supply was received this morning.

Come to the REGENT Tonight and get acquainted with the Pony!

— TO-DAY'S PICTURES —

MARIE PREVOST

In World-famous Serio-Comic Drama—"KISSED"

Exciting Episode in Million-Dollar Serial—

"WINNERS OF THE WEST"

LEE MORAN

In Laughable Comedy of the Prize Ring—"10 SECONDS"

And Others.

P.A.A.A. OUT FOR NEW MEMBERS

Plans Are Being Made for Campaign Next Month

At a meeting of the Executive of the P.A.A.A. held last night at the Chamber of Commerce, preliminary plan were made for the second annual membership campaign to be held next month. There will be four classes of membership viz.: honarary, active, ladies and junior and juveniles. It is the desire of the directorate to greatly increase the membership of the Association from the ranks of the young people whm much work has been done.

Dr. E. H. Wood reporting for rugby, announced the opening in the city league would be played on Saturday at Nicholls Oval the first contest to be started at 1.30 o'clock and the second game immediately after the Beleville-Peterborough baseball fixture. The team are Crescents, Collegiates, Excelsiors and Belmonts. This league will supply the material for a team to represent Peterborough in the O.R.F.U.

Progress is being made with plans for the boxing classes, and those taking part will find conditions much more favorable than prevailed last spring when the start was made. Wilfred Jones will again act as instructor.

Mayor W. H. Taylor is donating a trophy to the Association to be offered for competition in the men's softball league.

THE RUGBY SEASON TO OPEN SATURDAY

Two Games at Nicholls Oval—Teams Have Been Working Hard.

The rugby season opens with a double header at Nicholls Oval Saturday next, Sept. 23, with two Senior City League games. This is the revival of rugby in Peterborough after many years. There will be many who will remember the days when Peterborough held the Ontario and Dominion championships and all will be glad to help put Peterborough on the rugby map again. No admission can be charged at Nicholls Oval, but the old custom of selling tags on the grounds will be in vogue and there should be a good crowd on hand to give the game a send-off. All proceeds of city league games will go to-wards financing the city's team in the O.R.F.U. All the players in the city league are equiping themselves in order to give the O.R.F.U. team the best possible chance.

The Rugby Association have not forgotten the final game in the Central Ontario Baseball League and have arranged Saturday's games so that all fans and players can be on hand to give Jake Solomon and his boys their much deserved support.

First game — 1.30 p.m., Nicholls Oval, Collegiate Institute vs. Crescents. Officials, Ross Dobbin and Dr. Wood.

Second game— Immediately after the baseball game, Nicholls Oval, Belmonts vs. Excelsiors. Officials, Dr. McPherson and Mr. Brown.

All four teams have been working hard and saying little and there will be many surprises.

The team to represent Peterborough in the O.R.F.U. will be picked from the city league teams.

The second game will be announced at Riverside Park during the baseball game. The line-up of teams will be published to-morrow.

LAWN BOWLING

What may possibly be the last weekly local tournament will be held on the green to-morrow (Friday) night. Rink games will be played on the plus and minus system. The winners and runners up will each receive baskets of peaches. Some eight rinks have been formed and their personnel will be announced to-night. The games will start at 7.15 p.m. and skips are asked to have their rinks on hand at that hour. We are looking forward for one big night and all members are asked to co-operate to that end.

The annual meeting is to be held in the very near future, when the season's work will be reviewed and plans made for next year. Full announcement as to date and place of meeting to-morrow night.

FOOTBALL

All players of the C.G.E. junior team are requested to be at the King Edward Park at six o'clock.

CENTRAL LEAGUE TEAM PRACTICE.

The Peterborough Central Ontario League team will meet for practice on Friday evening at five o'clock sharp.

Polite attentions sometimes mean: "I want something."

AT THE CAPITOL. To-morrow.

A dive into mystery with a rubber-heel salesman who starts bargain sales in a hick town—and nearly gets more than he bargains for. Bank bandits try to trap him. Ghosts can't scare him—and the fun and thrills are too good to miss. At ROYAL, Tonight, Friday & Saturday.

If Baby is Fat—

watch well for chafing and irritations of the skin. Many skin troubles will be avoided by careful washing with

BABY'S OWN SOAP

Best for Baby — Best for You

ALBERT SOAPS LIMITED - MONTREAL

Between Friends
The Gift Supreme
Your Photograph

It is not too early to arrange for an appointment. Later a hundred and one things may interfere if you put it off. And we can devote time and attention to your order now—impossible in the rush season.

If you have friends they should have your photograph

THE ROY STUDIO
140½ Hunter Street
"The Photographer in Your Town"

FURNITURE BARGAINS
at the
Home Furnishing Co.

Furniture of all kinds—Stoves, Carpets, Rugs, Baby Carriages, and Linoleums. We can furnish your Home from Attic to Cellar. Cash or Credit, as you wish.

HOME FURNISHING CO.
208 Charlotte Street.
H. Florence, Mgr.

26d-92

Dr. Goodwin
Chiropractor
Palmer Graduate
106-108 Barrie Building
Lady Attendant. Phone 431
Hours: 10-12 a.m., 2-4 and 7-8 p.m.
Office closed Tues. and Thurs. Evenings

LADIES—

Maybe you have met him—the dealer who assures you that the brand he stocks is just as good pastry flour as DELIGHT, or perhaps he is enthusiastic enough to claim that it is better than DELIGHT. Anyhow the basis of comparison is the goodness of DELIGHT FLOUR, proof of itself that DELIGHT is the standard by which other PASTRY FLOURS are judged. PLAY SAFETY FIRST. Demand DELIGHT — the ONLY REAL PASTRY FLOUR made.

CITY AND GENERAL

Miss E. Mitchell, 593 Harvey street, has re-opened her dress and mantle making parlours. Cutting and fitting a specialty. 3d 70

WITHERS FUND.

Thos. Twomey, $2.00.

DR. T. P. McCULLOUGH

Eye, Ear, Nose and Throat specialist 166 Brock St. 'Phone 36W. dti.

ALL SAINTS CHURCH.

The choir of All Saints Church will practice tonight at 8 o'clock.

AT CHILDREN'S SHELTER.

There will be a sewing meeting at the local Children's Shelter to-morrow (Thursday) afternoon at 2.30.

ST. JOHNS CHOIR.

St. Johns choir will practice to-night in the church at 8.00. Boys at 7.15. Harvest Festival music.

BARGAIN VIOLIN OUTFIT.

A good violin, bow, case, etc. complete outfit and 10 free lessons, for $2.50 down and $1.00 a week. Greene Music Store, Charlotte street. 4d-71

WITHERS FUND

The Examiner has received from Mr. M. Carton the sum of $10 for contribution to the Withers Fund.
Mr. and Miss Williams ... $4.00

POULSON'S AUTO AND TAXI LIVERY.

Five and Seven-passenger cars for hire. Careful drivers. Prices reasonable. Corner Charlotte Street, just off George Street. 'Phone 430. 26d-74-5071

BRITISH COLUMBIA SHINGLES

All Best Grades—Also Eastlake Steel Shingles, Corrugated Iron and Ready Roofing.—Fred H. Rowan, 271 McGill Street. 'Phone 851.

LOCAL BANK CLEARINGS

Clearings for week ending September were $692,624; same week last month, $586,191; same week last year, $800,511; same week two years ago, $1,005,776.

TAXI LIVERY

Excellent equipment. Just added new seven passenger McLaughlin, now running—2 seven passenger cars. For good service telephone Herb. Stinson's Taxi Livery. 'Phone 480. dtf

TRUTH MISSION PRAYER MEETING.

The regular cottage prayer meeting of Truth Mission will be held in Friday evening at the home of Mr. and Mrs. B. Bolam, 163 Antrim street. All welcome.

JUST RECEIVED AT NELSON'S.

New stock of typewriter ribbons. Stock of used typewriters—good. Renuol for cleaning typewriters. Waterman's Ink and large shipment of Staffords and Carters supplies.
NELSON' STYPEWRITER CO.,
332 1-2 George. 'Phone 229.

AUCTION SALE

Friday afternoon at Hancock's Auction Room, of Household Furniture, etc. Kitchen cabinet, tables, chairs, dressers, beds, stoves, knitting machine, gramophone and small articles. You may send in anything you have for sale. 2d-69-5508

FARM SALE.

Mr. Ben. McCoy, Lot 7, Con. 10, North Monaghan, 2 miles west of Crawford's Grove, on Thursday, 28th September — 15 Good Cows, 15 Young Cattle, 2 General Purpose Horses, 60 Hens, 6 Geese, 10 Tons Hay, Cream Separator, Ploughs, Harness, etc. Farm sold. No Reserve. Auction Sale 1.30 p.m. — W. J. Hancock, Auctioneer.
7d-14-16-19-21-23-25-26-5395

CHOIR PRACTICE.

Knox Church choir will meet tonight for practice.

RECORDS, 2 FOR 25c.

We have a lot of used records to be cleared on Saturday at 15c. each, 2 for 25c. Greene Music Store, Charlotte street. 2d-70

C.W.A. MEETING.

The first meeting for this season of the C.W.A. of St. John's church will be held tomorrow (Friday) afternoon at 3.30 in the parish hall.

GEORGE STREET METHODIST CHOIR

Practise to-night at 8 o'clock sharp Every member is expected promptly on time.

SKIDOO FOR THE HAIR.

Parke's Skidoo rids nits and vermin from children's head. Clean to use, not oily or sticky and cannnot be detected. 25c a bottle at Bond's Drug Store, corner George and Hunter streets.

AUCTION SALE

Tuesday, Sept. 26th of a seven-roomed house of furniture and furnishings at 560 Romaine street, entire contents will be sold without reserve. All in good condition. Sale commencing 1.30 p.m. sharp. W. J. Hancock. 3d 22 23 25 5519

SAWS GUMMED OUT, JOINTED, FILED AND SET

Cutlery grinding, clipper plates ground, razors honed, umbrellas repaired and re-covered, lawn mowers sharpened, 40 year practical experience. Wm. Taylor & Son, the Sheffield Cutler, 219 Hunter street west. Phone 109 J. t.t.s.

PIANO TUNING.

The life of a piano depends upon the attention by tuning it gets, and it is most important to get an expert certified tuner who has had a factory experience to attend to it. Frank Whitehouse and Son, 118 Hunter street, are the men. Send us your orders. 'Phone 981W. 954J. t.t.s.-116-5319

IN MEMORIAM

FROST—In loving memory of Pte. Tom Frost, who died in England, Sept. 21st., 1916.
In England softly sleeping
Where the flowers gently wave,
Lies the one we loved so dearly
In his silent lonely grave
We little thought when leaving home
He would no more return
That he in death so soon would sleep,
And leave us here to mourn.
—Wife and Children.

VOICE OF THE PEOPLE

AIN'T IT AWFUL

To the Editor of the Examiner,
Dear Sir,—Boys and Coaster wagons seem to own the sidewalks; sometimes two or three wagons and boys yelling: it is awful, when the police are 'phoned it is hoped they will come quick and take some of them down to cell, it is the only way to learn them; the parents don't, some of the parents are known to give them something to eat and tell them to get away and let some one else have the noise, between bicycles and wagons it is not safe to walk on sidewalks at times.

EXPERIENCE.

Voice of the people xtE

Dear Mr. Editor,—I should be very moutch obliged if you will allow me a small space in your valuable paper. I would just like to say a few words about the state of affairs at the corner of Charlette and George. On Saturday night there is a everlasting stoppage of the side walk people seem to make it there gossiping den only last Saturday night I wanted to get out of Charlette St. into George St. with a baby's sulky but found it impossible I happened to toutch the hood heel of a man beasy telling a tail of woe he turned to me and told me there was plenty room in the road. they they say safety first I think the gentleman in blue is neglecting his duty or else he is lost in the croud of campers I remain,

Yours truly,
Walk Round Martin.

SILK BLOUSES

Blouses of silk matelasse, bound in satin or moire ribbon, fastened low with a tight band about the hips are the fad of the moment.

Financial News and Views

New York Stock Exchange and Curb Prices. — *Canadian Stock Exchange and Mines.*

To-Day's Quotations with Opinions and Reviews of the Market.

(Quotations supplied The Examiner by Nelson & Martyn, Stock Brokers).

NEW YORK STOCKS.

	High	Low	Close
Amer. Can.	61⅛	59⅝	59⅝
Anaconda	54	53	53¼
Ches. & Ohio	74⅛	74⅛	74⅛
C. P. R.	146¾	145¾	145⅞
Amer. Loco.	124⅞	123¼	123¼
Bald. Loco.	137⅞	134¾	134¾
Studebaker	120¾	126	126⅜
Erie	15⅞	15⅝	15⅝
B. & O.	56⅛	56⅛	56⅜
Beth. Steel	77	75⅝	75⅝
B. R. T.	25⅛	24⅛	24⅜
Mex. Seaboard	20¾	20⅛	20⅛
Nor. Pacific	87¾	87¾	87¾
Mex. Pet.	191⅛	186¾	186⅞
Pan-Amer. Oil	81¾	78⅜	78⅞
Reading	79	78	78⅛
South. Pac.	95¼	93⅝	93⅝
South. Rail.	26	26	26
N. Y. Central	99	97¾	97¾
Rock Island	47¾	45	45
Pierce-Arrow	12⅞	12⅞	12⅞
Gen. Motors	14¼	14¼	14⅜
Davison Chem.	50¼	49¼	49¼
Cosden Oil	51⅜	49⅝	49⅝
Int. Paper	57¾	56⅜	56⅝
Royal Dutch	58⅝	57¾	57¾
Rubber	52⅜	50⅝	50⅝
U.S. Steel	104⅛	103⅛	103⅛
Int. Nickel	17¼	17¼	17¼
Lack. Steel	82¼	81¾	82
Crucible Steel	92	88¼	89
Midvale	36¼	34⅝	34⅝
Repub. Steel	70⅜	66¼	67⅜
Gulf State Steel	85¼	82¾	82¾
Vanadium Steel	50½	48¾	48¾
Transcon. Oil	14⅜	14⅛	14⅛
Gen. Asphalt	65	62½	62⅝
Keyston Tire	8⅞	8⅛	8⅛

CHICAGO GRAIN.

WHEAT.

	Open	High	Low	Close
May	110	111	109½	110⅜
Sept.	106	107⅛	105⅝	106¾
Dec.	106½	107	105½	106⅝

CORN.

May	62¾	62¾	61¾	62⅛
Sept.	64⅞	64⅞	64	64¼
Dec.	59¾	59¾	58⅞	59¼

Union Pacific	151½	151½	151½
Corn P.	119½	114¾	114¾
Sinclair Oil	34⅞	33⅛	33⅞
Indus Alcohol	66¾	65¾	65¾
Amer. Sugar	82½	80¼	80¼
Amer. Woollens	101	98⅛	98⅛
Marine P.	58½	57	57
Chile Copper	26½	25⅞	25⅞
St. Paul Pref.	51⅜	51	51¼
St. Paul Com	34½	33½	33⅝
Pac. Oil	57½	56¾	56¾
Stan. Oil, N.Y.	510	505	510
Stan. Oil N.J.	195¾	190½	195¾

MINES.

	Bid	Asked
Apex	3½	3¾
Atlas	39	39½
Beaver	36	37
Dome Lake	18¼	19
Hollinger	1400	—
Kirkland Lake	46	47
McIntyre Mines	18¾	19½
Schumacher	58	59
Teck Hughes	92	93
Davidson	32	32½
Gold Reef	2⅞	3
Por. Crown	24	25
Preston	13	15
Wasapika	18½	19
New Ray	27½	27¾
West Dome	19	20
Hattie Gold	37	38
Castle	28½	30
Wakenda	11	11¼
Keora	12	13
Trethewey	5	6
Moneta	16¼	—
Dome	37¾	38¼
Lake Shore	286	289
Nipissing	625	640
Hunton	8	—
Hargraves	300	330
Ophir	3	4
Thomson	4½	—
West Tree	15½	16

CANADIAN STOCKS.

	High	Low	Close
Brazilian	43¾	43½	43⅝
Brompton	32½	31½	31½
B. E. Steel	36	36	36
Bell Tele.	117½	116¾	116¾
Tor. Rails	84½	84	84
Breweries	54¼	54¼	54¼
Can. Gen.	82	82	82
Can. Steam. Pf.	54	54	54
Cement	75¼	75	75
Smelters	26	25½	26
Dom. Bridge	82	81½	81½
Montreal Power	97½	97¼	97¼
Span. River	104	101¾	102
Span. River Pf.	104	101¾	102
St. of Canada	75¾	75¼	75¼
Detroit United	68	67	67
Quebec Rail.	26	26	26
Riordon	6½	6½	6½
Wayagamack	61	61	61
Shawinigan	113	113	113
Winnipeg Elec.	38	38	38

(By Stuart P. West.)

NEW YORK, Sept. 21. — (Special.)— The trustworthy index to financial sentiment and the European situation to-day was not the very confused movement on the stock exchange but rather the course of the foreign exchanges. Sterling and Marks were both higher. Francs a trifle lower, but the main point was that the fluctuations should have been so small. The fact that exchange rates seemed to have steadied down on a level quite as high as that prevailing before the Turkish question had entered the market situation was pretty convincing proof that no great alarm was felt in International banking circles regarding the outcome of the trouble.

The stock market prices started to higher, but after the first half hour the dealings were given over to a series of tests conducted by professional operators as to the vulnerability of the share list. The idea in these speculative quarters was that, quite apart from the outside news the market had a rather extensive and continuous advance, that expectations of the movement carried further through September had been disappointed and that the speculative following were waiting for a chance to sell instead of being anxious to buy more. This, of course, was a purely technical view of the market of the day. But it offered a more satisfying explanation than any developments in the outside situation.

These developments were few and not calculated to have much influence. The investment market greeted the upholding of the soldier bonus veto with another moderate advance in the liberty group, but this action had been too well anticipated to have much effect.

An advance in gasoline and kerosene prices in the eastern district attracted attention in connection with the spectacular upturns in Standard Oil issues. But the real reason for these performances in this section of the market was that capital readjustments are believed to be in store for some of these companies which will have the result of large extra stock dividends and at the same time bring market quotations more within the range of the ordinary trader.

In the search for excuses for the selling movement, some point was made of the advance in call money to 5 1-2 per cent., the highest rate touched in nearly two months. This came on top of Wednesday's evidence that the time loan market was not as easy as it had been.

But beyond calling attention to the effect of the seasonal demand for money to move the crops, the incident was of no real importance. The best criterion for the autumn money market is the status of Federal reserve discounts. Were there any pressure for funds to take care of interior bank withdrawals it would show in a general recourse on the part of the member banks to the re-discount facilities of the Federal reserve institution in the largest Federal reserve banks, statements, however, there is absolutely no indication of such a movement under way.

MARKET NEWS AND ITEMS

From Banking and Stock Exchange Circles.

Institutional investment buying is reported to have reduced the floating supply of Atchison to a point where it is more responsive than ever in the past to speculative operations.

"The position of the anthracite roads seems to be very promising," says a prominent house, which expects the higher coal prices to provide large earnings for coal subsidiaries.

There seems to be a feeling in large houses that professional raids will continue and should be guarded against — also that they should be looked upon as providing good buying opportunities.

Until the current technical readjustment has been completed, some houses are recommending that trading be confined to low-priced issues.

TALK OF THE STREET.

Daily Live Topics in Speculative-Investment Circles.

Bringing a rise in grain prices that benefit the farmer, the Balkan trouble is not an unmixed evil.

The sound financial position of New York and the country is being constantly referred to in prominent quarters confident of gradual business expansion.

It is reported from influential quarters that buying orders are under many stocks on a scale down from current levels.

Who has been buying the securities said to have been sold by some of the banks in the last two weeks since the public is not in the market to any important extent?

Speculative-investment in equipments is reported to be inclusive of a large amount of outside absorption.

Investigations indicate that pool channels are confident of continued bullish activity in specialties.

THE TIRE INDUSTRY.

The impression prevails in some parts of the Street that the rubber tire trade is now to a large extent in the same position as the steel industry was when the U. S. Steel Corporation was formed to "save the lives" of a big collection of companies which could not continue independent existence because of cut-throat competition.

It is estimated in some quarters that there are now over 100 companies in the business of making tires, and it is asserted with a great deal of emphasis that it is impossible for them to compete successfully with each other on present high costs, with product lasting longer than ever and with consumption steadily becoming more scientific.

In banking circles gossip in regard to the situation suggests that there must be economic consolidations in order to put the tire business in a fair-profit condition and stabilise it so that destroying competition will give way to a more satisfactory return to invested capital.

Investigations show discussions tending toward the point that as soon as some legitimate combination can be arranged under Washington approval a large number of concerns in this business may enter it. In the meantime stocks of some of the tire companies may be forced to lower levels by professional bearish operations.

CONVERTING BONDS.

From a strictly financial viewpoint the offer of the Minister of Finance to issue new 5 1-2 per cent. bonds running for either five or ten years, as desired in exchange for bonds of the 1922 issue, is most attractive. Commenting on the advantages of the conversion, the Financial Times says:

"The holders of these bonds have until September 30 to decide their course of action. From the showing already made, it appears as though a very substantial proportion of the holders will be willing to accept the new issue rather than the cash. This might be naturally expected in view of the scarcity of high grade bonds now offering in the market. At the same time there appears to be a very substantial supply of money seeking investment, so that the conversion plan is obviously one not to be overlooked, as a return of 5 1-2 per cent. on such gilt-edge security will soon be a thing of the past."

STOCKS FOR INVESTMENT

Hollinger, Dome, Lake Shore, Atlas, Castle, Trethewey, Davidson.

After the decline, these are in excellent position to advance

Canadian Pacific, Union Pacific, North-Western, Atchison, U. S. Steel.

These are safe investments. We will buy any Stock on margin or for Cash, also Victory Bonds, L. R. Steel Corporation, etc.

We have continuous market quotations over PRIVATELY leased telegraph wires.

NELSON & MARTYN'S
Stock Brokers
33¾ George Street — 'Phone 229

OMEMEE PERSONALS

OMEMEE, Sept. 21.—Mrs. E. H. Mitchell and daughter, Miss Emily, have returned home after a pleasant vacation with relatives in Pennsylvania.

Mr. Clifford Scott has returned to Toronto University to resume his studies in medicine after a short visit with his parents, Rev. R. F. and Mrs. Scott.

Mr. and Mrs. J. Palmer and children, accompanied by Mr. and Mrs. Melville Jones, were visitors to Pontypool and Ballyduff on Sunday.

Miss E. A. Murphy of Peterborough visited friends in town on Saturday.

Mrs. D. R. Clare and babe have returned to their home in Marmora after a pleasant visit with her parents, Mr. and Mrs. A. Scott.

Mrs. H. McGinnis was a visitor to Peterborough last week.

Misses Hart and Alderson were visitors to Peterborough on Saturday.

Mr. and Mrs. J. Wylie and baby have returned to their home in Toronto after spending their vacation in this vicinity.

Mr. Hubert Cottingham of Peterborough was a business visitor in town last week.

Mr. and Mrs. Wilson of Toronto were the guests of Mr. and Mrs. T. B. Laidley over Sunday.

Harry Stinson of Oshawa was the guest of his parents, Mr. and Mrs. Robert Stinson, over Sunday.

Mrs. Charles McCaffrey has returned to her home in Windsor after visiting her parents, Mr. and Mrs. James Bushnell.

Mrs. Reuben Bradley was a visitor to Lindsay on Friday.

Mr. and Mrs. Clarence Laidley of Peterborough spent Wednesday with relatives in town.

Dr. C. V. Mulligan of Lindsay visited his grandmother, Mrs. MaCrea, in town on Friday evening.

Miss Hazel Brock of Cambray was the guest of her friend, Miss Greta Mahood, over Sunday.

George Balfour of Lindsay visited his brother, Mr. Gabriel Balfour, in town on Friday.

Mr. and Mrs. Hugh Bowman of Toronto were the guests of Mr. and Mrs. Samuel Connell last week.

Mrs. F. R. Stillman was a visitor to Lindsay on Saturday.

Lady Eaton and son, Timothy, of Toronto were the guests of the former's mother, Mrs. MaCrea, on Friday and Saturday of last week.

Miss Marion Rea of Lindsay spent the week-end at her home in town.

Botnick Bros.
430-432 George St.

OUR Stores will be CLOSED SATURDAY, on account of the Jewish New Year.

Extraordinary Bargains will be given To-morrow and all next week, So as to make up the loss of Saturday's Business.

Be sure and come To-morrow and all next week, it will mean a great saving to you.

FISH
— FOR —
FRIDAY'S DINNER
SALMON TROUT
KIPPERS
FINNAN HADDIES
PRINGLE'S
PHONE 197

Social Calendar

Mr. and Mrs. John E. Bromley of Bromley Line, Ont., are visiting their son, Mr. G. C. Bromley, and daughter, Miss Violet Bromley, Adaline avenue.

The last field day for this season for the lady members of the Peterborough Golf and Country Club was held yesterday, with a good attendance. Luncheon was followed by bridge and competitions, arranged by Mrs. Gerald Wood and Mrs. Harry Cressman. The brassie contest was won by Mrs. J. A. Aylmer; approaching and putting by Mrs. C. R. Widdifield; and the nine-hole round by Mrs. F. L. Roy. Among those noticed were: Mrs. J. A. Aylmer, Mrs. C. R. Widdifield, Mrs. F. L. Roy, Mrs. Gerald Wood, Mrs. Harry Cressman, Mrs. A. E. Coulhard, Mrs. Basil Hall, Mrs. R. Denne, Mrs. J. B. McRae of Ottawa; Mrs. F. Sawyers of Cobourg; Mrs. J. Morrison of Amherst, N. S.; the Misses Mamie Roger, Elsie Anderson, Effie Munro, Maude Rush and Saebourne Hamilton.

Mrs. J. B. McRae of Ottawa is the guest of Miss Effie Munro, Brock street.

Mrs. J. Morrison of Amherts, N.S. is visiting her parents. Mr and Mrs. J. A. Aylmer, Weller street.

Mrs. F. Sawyers of Cobourg is visiting her mother, Mrs. T. O. Rush.

Miss Rose McAuley is home from an extended tour in the Old Country.

Mr. and Mrs. Joe Sanderson and family and Miss Murtle Woodbeck spent Sunday at the home of Mr. and Mrs. Chas. Foster, Mather's Corners.

Mr. W. F. Brown, Mrs. Brown and little son, Laster Lynn, have taken possession of their Dublin street residence, "Lynnembron."

Miss Ruth Cunningham, Perry street, is spending her vacation in Windsor and Detroit.

Mr. and Mrs. John E. Bromley, of Westmeath, are visiting their son, Mr. Graham Bromley.

Rev. and Mrs. E. D. Braden of Kelowna, B.C., are visiting Mrs. Stevens and Mrs. Smith, at 515 Cross street. Mrs. Braden was formerly Miss Evelyn Chasty. Mr. Braden is a delegate to General Conference in Toronto.

Mrs. F. J. Smith is visiting her sister, Mrs. C. Glen Ellis at Brantford.

EVENING FROCKS

Evening gowns are now very long and are quite sure to have a narrow train. This is quite as likely to be found at the side, however, as in the back.

DR. A. P. ROGERS
Chiropractor—210 Barrie Building.
Office hours 9-12 a.m., 2-4, 7-3 p.m.
Closed Tuesday and Thursday Eves.

Glasses For Outdoor Sports

You will find that our glasses may be worn with perfect safety and comfort in all active sports.

The adjustment of our mountings insures a firm hold without pinching.

Little things that embody our conception of an ideal optical service.

Let Us Add to Your Enjoyment of Life.

Fowler's Optical Parlors
373 George Street
Peterborough.

Delight Flour

LADIES, you can purchase DELIGHT (*the only real Pastry Flour made*) from any grocer. Don't risk the inferior brands as you will be the oser.

BLUNDERS

WHY IS THIS WRONG?

The answer will be found among today's want ads.
(What "Blunder" do you suggest?)

LATE WANT ADS.

WANTED— BY TWO ADULTS two or three unfurnished rooms, central. Phone 1179. 3d-71-5262

WARM 6 ROOM HOUSE, ALL convenience, recently painted. Vacant October 1st. Apply 214 Westcott street. 3d-71-5263.

BERMALINE

THE HEALTH BREAD, made by Nasmith's (Toronto), from whole wheat, and is made digestible by steam cooking. Contains all the elements necessary for building, nourishing and sustaining the human body. Especially beneficial for those suffering from indigestion, constipation and kindred complaints. It promotes thorough mastication, which is the first process in the digestion of all food.

10 lbs. White Sugar 69c
Home-made Bread 17c
"Chelsea" Tea, lb. 45c
"Peterborough" Broken Orange Pekoe Tea, lb. 75c

Boyle's Boston Brown Bread, made especially for us 10c

The old favorites back again. Fresh every Tuesday and Friday. Order yours early.

Lakefield Branch: Next Sterling Bank.

Boyle's CASH & CARRY GROCERY. 168 Charlotte St. 60 Hunter St. E.

P. BLACK'S EXTENSION SALE

The Opening Two Days of the Sale brought a great rush of shoppers, and hundreds of purchasers went home quite satisfied with the great value they received. We ask our customers to remember we will be

CLOSED SATURDAY

For the Jewish New Year Holiday, and we ask all who can, to get their Bargains on Friday, or if that is impossible to delay purchasing until Monday when the Store will be opened again, and full of the most Tempting Bargains of our Sale as a reward for having waited.

P. BLACK Corner King and George Streets

It's confidence that does it.

Creamery Butter

Campbell's Make, Always Good and Dependably so **lb. 35c**

PEACHES
Delicious Crawfords, No. 1, open baskets 70c
No. 2, 11qt. open baskets 60c
Selects, 6qt. open baskets 60c

PLUMS
Reine Claude Gages and Damsons.

WATERMELON
Extra good, each, 25c, 30c, 40c

APPLES
Wealthy, good cookers, also make beautiful Jelly, pk. 30c
St. Lawrence, peck 40c

CORN
The choice Evergreen variety, with extra large meaty ears, Dozen 25c

BROWN'S BREAD
Made of 100 per cent. Whole Wheat, recommended by physicians for its health-giving qualities. Per Community Loaf, 15c

SUNDRIES
Figs, lb. 25c
Dates, lb. 18c
Castile Soap, 7 Cakes 25c
Castile Soap, 2 Bars 25c
Gunn's Sugar-cured Hams,

HAMS
Gunn's Famous Sugar-cured Brand, Lb. 35c

PURE LARD
Gunn's and H.A. Favourite Brands, Lb. 17c

PORTER S. WHITE CO.
334 George Street Phone 208

20 PAGES

The Evening Examiner

PROBABILITIES.
Moderate southerly and southwesterly winds; fair and warm to-day and on Saturday.

VOL. LI., No. 69 PETERBOROUGH, FRIDAY, SEPTEMBER 22, 1922 PRICE THREE CENTS

Pass the Word Along That the Great 24th Birthday Bargain Festival Commences Saturday
Saturday's Leader—Women's Heather Cashmere Hose, 39c Pair See Advt. Pages 6-7 *The Cressman Co. Ltd.*

TURKS THREATEN KEY POSITION ON STRAITS

Seize Town of Ez-Ine on Asiatic Side of Dardanelles—Kemalists Were Opposed at No Point of Attack.

GREEKS EXHAUSTED

CONSTANTINOPLE, Sept. 22—(Canadian Press).—Turkish Nationalist forces have seized town of Ezine on the Asiatic side of the Dardenelles and are threatening Kum Kalesi, an important key position on the Southern side of the straits. Kemalists were nowhere opposed. Both towns are within the zone of neutrality about the straits laid down by the treaty of Sevres. It is uncertain from available data whether Ezine is within the military zone of neutrality proclaimed on May, 1921, but there appears no doubt, however, that Kum Kalesi is within latter zone.

The positions involved were up to-to-day held by the French and Italians, and from them the Turks with big guns can command entrance to the straits.

TO DEFENR THRACE

ATHENS, Greece, Sept. 22.—(Canadian Press)— In a statement made to-day to the Associated Press the Greek Foreign Office declared Greece will never permit the Turks to invade Thrace which she considers part of her home land, and retention of which is an essential preliminary condition to any peace conference.

The army in Asia minor had been fighting for ten years, said the statement, and was absolutely exhausted, but at present there was an army of one hundred and fifty thousand men available for Thrace if the Allies permitted the Turks to cross to Constantinople. Greece was defending civilization; Smyrna massacres spoke for themselves.

COUNCIL OF WOMEN IN FIRST SESSION

Eleven Societies Represented at the Y.W.C.A.

The Local Council of Women held their first meeting for this season in the green room of the Y.W.C.A. yesterday afternoon, with eleven socities represented. Mrs. A. Mowat occupied the chair.

Reference was made to the reopening of the Public Library on Sundays, as was done last year, and the secretary was instructed to write the Board of Directors regarding a re-opening for the winter season.

Dr. Jessie Bernie was present, and gave a report on the wonderful work done by the Well Babies' Clinic, asking for the sympathetic support of the society. Reference was made to the concert to be held by Mrs. M. H. Park in the near future in aid of the Clinic.

Discussion of Fire Prevention Week followed, and the members were asked to do all in their power to encourage the movement towards prevention of fires.

Mrs. W. R. Morris gave on interesting talk on "Citizenship", and Mrs. Mowat gave a report, compiled from newspaper accounts, of the meeting of the National Council at Fort William and Port Arthur in June.

ORGANIZED A.Y.P.A. ST. GEORGE'S CHURCH

Elect Permanent Officers of Branch Sept. 26.

The Young People of St. George's church, South Peterborough, met on Tuesday night to reorganize a branch of the A.Y.P.A. Despite inclement weather there was a goodly attendance.

E. Brown of St. John's church, was present and together with Rev. W. R. Courage, outlined the aims and principles of the Association. Mrs. Harry Rew, Jr., was elected president and Miss E. Blake secretary, both of these offices being pro tem. The election of permanent officers will take place at the next meeting, Sept. 26, and all the young people of St .George's parish are urgently invited to be present.

DANCE IN TOWN HALL, KEENE, ON FRIDAY EVENING, SEPT., 22ND. FOLLIS' ORCHESTRA. GOOD SUPPER. $1.50 PER COUPLE. 4d 70 5488

Labor Party Sent Out Peace Notes

LONDON, Sept. 22.—(Canadian Press).—The British Labor party to-day sent a cable message to Australian and New Zealand Laborites that the British Labor party was opposed to any wars in the Near East, and believed that the only way of averting war was by reference of disputes to the League of Nations, in which Turkey, Russia and Germany should be included. "We are strongly opposed to Great Britain acting individually, and demand settlement by discussion and agreement.

IGNORE YOUR ALARM CLOCK

Shun the Icy Shower, and Turn Up Your Nose at "Pep" Propaganda, Says Doctors.

The up-to-date, go-get-'em business man who bounds right out of bed on hearing the alarm clock, then ducks under a cold shower, is not paving the way to health, vigor and a ripe old age.

Instead, he is blazing a trail for an early grave. The medium will be heart failure, doctors say.

According to a London scientist, if one aspires to be hearty and tart at the age of 60 he should take his time about responding to the clarion call of the alarm clock. He should bathe in tepid water. A sudden vault from beneath the covers to the cold, bare floors plus the subsequent plunge in icy water is more than the human system can long endure, the statement goes.

Thus the more Spartan of the early-to-rise-and-bathe-in-the-cold-water-movement have been dealt a severe blow.

Dr. Thomas K. Gruber, head of Receiving Hospital, backed the new theory to-day.

Taking a Rest

"When the alarm clock sounds in the morning," said Dr. Gruber, "the heart is as near a state of complete rest as it can be. If the individual jumps right out of bed instead of first awakening by inches, he throws a very heavy burden on his heart, which, like any other engine, is subject to an weakened by sudden strain

Hence, on awakening, the individual should yawn several times, stretch one foot, then the other, and dismount from the bed with grace and dignity. It is permissible, Dr. Gruber says, to fortify one's self for the above move by turning over on the good ear for a five minutes' additional snooze.

Then the bath— "The cold bath is a severe shock to the dormant nervous system," continued the doctor. "When the business man, still half asleep, fumbles his way to the shower and then steps beneath the cold flood, the reaction is that of a blast of dynamite.

Too Much! Too Much!

"The heart is placed under enormous strain, the constant repetition of which causes permanent weakening. The individual may be 'pepped up' temporarily by the bath, but in the end the process will act as a drain on his energy.

Dr. Gruber explained that man was in reality a tropical animal. During the winter when the greater majority of birds and animals have migrated south man still lives in the north through choice or necessity. Unprotected by natural covering he was never meant to be subjected to cold in either liquid or breeze form the doctor believes.

"Who ever heard of an Eskimo taking a cold morning bath?" concluded Dr. Gruber. "He couldn't do it and live. Even a polar bear, covered by four or five inches of fur, hesitates to plunge into icy water."

IF YOU ARE WELL BRED

You remember that the best way to teach your children good manners is by example.

A child should be taught not to seat himself until those older than he are in place.

He should not be permitted to interrupt when older people are talking but should be given an opportunity to voice his wants, and is entitled to courteous consideration.

Students of Ashland College in Ohio have challenged Harvard University to a series of debates to be carried on by radio.

DANCE TO-NIGHT
BROCK ST. RINK Best of Music by Paul Gliddon's Orchestra Floor Excellent

U. S. BILL TO PREVENT COAL PROFITEERING

Sweeping Powers Vested in Interstate Commerce Commission to Halt High Prices for Fuel.

PROBE SITUATION

WASHINGTON, Sept. 22.—(United Press)—The fuel anti-profiteering bill and the Borah bill, providing for a complete investigation of the coal industry here signed by President Harding today.

Sweeping Powers.

The Cummins-Winslow anti-profiteering measure gives the interstate Commerce Commission sweeping powers to halt high prices by giverning the allotment of coat cars.

Fact-Finding Body.

The Borah act authorizes appointment of a fact-finding commission which will probe both anthracite and bituminous industries, and make recommendations to congress with a view to preventing reptition of the 1922 strike.

President's Suggestion.

The bills were suggested to Congress by President Harding in his industrial message during the height of the rail and coal strikes.

OFFICERS OF CHILDREN'S AID MET AT NORWOOD

Spoke to Large Gathering For Support of Society

Mr. B. F. Ackerman, president of the local Board of Directors of the Children's Aid Society, with Mr. G. W. Powell, agent and Mesdames Knox, Welsh, and Darcey, member of the Board, went to Norwood yesterday to hold a meeting in the interests of the forthcoming tag day for the Shelter. A fair attendance of women marked the gathering, which was held in the council room of the town hall, with Mr. Ackerman in the chair.

Mr. Ackerman spoke briefly in recommendation of support for the undertaking; Mr. Powell gave an account of the general work and of some special cases which had produced good results from the placing of children in homes; and explained portions of the legislation in connection with children of unmarried parents and the new adopition laws.

Mrs. Joseph Knox explained the manner of making the canvas for funds; Mrs. Joseph Welsh referred to the interesting work in reclaiming neglected children done by the Dr. Barnardos' Homes in England, visited by her on a recent trip to the Old Country, and Mrs. H. W. Darcey also recommended the cause of the Shelter to her hearers.

Miss S. C. McDonald of Norwood was appointed convenor of tag day, which the meeting decided later, to be held on the day of the local canvass, Sept. 30th., or on Fair Day in Norwood.

THE REPARATIONS QUESTION BEFORE THE COMMITTEES

GENEVA, September 22 (Canadian Press). — M. de Jouvenel, representing France, has succeeded in reconciling France and Great Britain on the subject of reparations through his resolutions submitted to the Disarmament Committee yesterday dealing with the reparations and the inter-Allied debt in their relation to disarmament.

H. A .Fisher, British delegate, was the first to accept the resolution.

The resolution declared that only the cessation of the uncertainty regarding the means of restoring the devastated areas and the settlement of the inter-Allied debts will make it possible to remedy the economic chaos, and that these problems must be solved before anything could be done regarding disarmament.

FRUGAL QUEEN WEARS LAST YEAR'S CLOTHES

BUCHAREST, Sept. 22.—(Associated Press).—Queen Marie of Rumania has decided to put off her long-contemplated trip to the United States. The chief reason is Rumania's acute financial position. "We are very poor," says the Queen, "and it would not be fair to ask the government to meet the expenses of such a long journey. I am trying to set a good example of frugality and economy. I have cancelled the orders for my coronation gowns. My daughters and I are wearing last year's clothes, and we are saving every penny. Hence I must give up the idea of going to the United States."

"The Kow He Say Boo Hoo And Die Rite In My Arms"

IRON MOUNTAIN, Mich., Sept. 22.—If the Soo Line Railroads intends to be fair to Anton Peterson, "poor feller" of Hermansville, it will send him a check for $100 for the loss of a cow. Anton has filed a claim for that amount against the railroad $90 being the value of the cow, which "yust say boo hoo and he die rite in my arms" after being hit by a Soo Line engine, and $10 more being asked for the cow's funeral expenses.

Anton who described himself as a "poor feller" who had not paid for the cow himself decribed the accident in his letter to the railroad company as follows:

"Ay was sitting on my fence watching my blak kow eat the railroad grass and you big engine come down and kill my kow and hit my kow ride between the crossing and the telephone post and he cut the to legs off by the tail and his hed he lay on the odder side of the fence.

I holler at the man that was making the cars run but he don't stop so I go back to my kow and he yust say boo hoo and he die rite in my arms. If I bury him in hole it will be all rite if you want when you kome up I dig him up again, but he ded just the same."

LOCAL POLICE SOLVE PORT HOPE MYSTERY

Quickly Effected Arrest of Unmarried Parents of Baby Deserted in Port Hope on September 9.

TRIAL IN PORT HOPE

The almost simultaneous arrest in Peterborough and Toronto on Wednesday afternoon of the unwed parents of the infant they are charged with having abandoned in Port Hope on Saturday September 9th is another achievement for Chief Newhall and his staff. With only the description of the infant and another slender clew which the accused overlooked in their plot, the police had almost nothing to work on, when Chief Colwill of Port Hope, appealed to Chief Newhall on Wednesday afternoon. The local force was immediately put into action, with P. C. Thomas and Acting Detective Carey conducting the principal enquiries. By five o'clock they had obtained sufficient evidence to warrant the arrest of the man in the case, as he was leaving the factory where he was employed.

At the police station, where he was questioned by Chief Newhall, he indigantly denied any knowledge of the affair, but the Chief proceeded to reconstruct the scheme to get rid of the ten days' old baby, and the man finally admitted that he was the father of the child and that he had been a party to its desertion, having motored from Peterborough in the evening of the Saturday on which the baby was discovered on the hospital steps by a nurse who heard a muffled cry which prompted her to make a search of the premises.

Confident that he had the solution of the mystery which Chief Colwill had laid before him Chief Newhall telephoned to Toronto to arrest the mother, formerly of Peterborough, and within half an hour he had received a reply that the girl, who is about eighteen years old, was in custody. The father is twenty-four years old and holds an office position in a local factory. He was taken to Port Hope on Wednesday night. Both parents will be jointly charged with desertion, for which the maximum penalty is three years' imprisonment.

Chief Newhall remarked that a somewhat amusing incident of the enquiry was the instant exclamation of recognition which Chief Colwill uttered when the suspected young man was brought into the station. The facial resemblance ,the dark colored hair and other features tallied so closely with those of the deserted baby that Chief Colwill was immediately impressed and even intimated that there was no question about the relations of the father and the infant boy.

JEWS CELEBRATE THEIR NEW YEAR

The Ceremonies Continue Over the Week-end—Yom Kippur Next Week

To-night at sundown, the New Year's Day of the Hebrews begins, and ceremonies to mark the occasion will be carried on until sundown of Sunday, with the Jewish establishments of the city closed during the interval.

The 28 Hebrew families of Peterborough will be occupied with the special religious observances that mark the opening of the year 5683 in their calendar.

Roshoshono, or New Year, is opened and closed with prayer.

To-night from 6 o'clock to 7.30, to-morrow and Sunday from 7 to 1 o'clock, from 4 to 5, and from 6 to 7.30, Rabbi Raisman will conduct services at the local synagogue.

The Feast of Yom Kippur starts a week from Monday.

COLORS.

Cerise red sports hats are second in popularity now only to those of brilliant purple. In blues, there are some very soft delicate tones as well as the fashionable but trying blue-green.

French Will Try To Avert a Fight

PARIS, Sept. 22.—(Canadian Press).—The French Cabinet today decided that in view of the refusal of the British to withdraw their forces from Chenak, on the Asiatic side of the Dardanelles, the efforts of the French Government should be directed towards preventing war between Turkey and Great Britain. To this end it was agreed immediately to send Franklyn Bouillen to Smyrna.

CELEBRATION OF 25th ANNIVERSARY

Bishop M. J. O'Brien Was Ordained Twenty-Five Years Ago—Programme For Sunday.

Arrangements have been completed for the celebration of the twenty fifth anniversary of the ordination into the priesthood of His Lordship Bishop O'Brien.

On Sunday, Sept. 24th, at 10.30 a.m. there will be solemn pontifical mass; sermon by Right Rev. Monsignor McColl, and an address from the people of the Diocese of Peterboro. At 7 p.m. pontifical vespers with a sermon by Rev. J. J. O'Brien and an address and presentation from the people of St. Peter's Cathederal parish.

On Monday morning at 8 o'clock His Lordship will celebrate a solemn mass for the repose of the souls of the diocesian dead. And on Monday evening at 8 o'clock the Bishop will hold a public reception on the Cathedral grounds. The grounds will be well lighted, decorated and the 57th Band in attendance

On Tuesday morning at 10 o'clock the Bishop will again celebrate pontifical High Mass, surrounded by His Priests of the Diocese, from whom he will receive an address and presentation. The sermon will be preached by the Very Rev. Dean Kelly, and the mass sung by the children of the Separate Schools. After the ceremony the Bishop and Clergy will be banqueted by The Knights of Columbus at the K. of C. Rooms. In the evening at 8 o'clock a concert in honor of His Lordship will be staged at St. Alphonsus Lyceum by the school children.

We Have With Us Today

At the Empress—Walter Kruger, D. W. Gracey, W. J. Magruder, Montreal; Mrs. P. G. Goldsmith, Mrs. A. L. Davis, H. V. McNaughton, A. F. Gray, W. H. Martin, J. A. Currie, H. H. Tillman, W. W. McDowell, C. C. McLennan, A. W. Lawman, R. P. Danver, Toronto; S. R. Yarr, Killaloe; J. A. Stewart, Oshawa; L. B. Glover, Campbellford; G. E. Pipefi, Oshawa; W. W. Randall, Chicago; Geo. E. Butler, R. Whitten, New York; Wm. D. Dean, J. A. Schlatzer, L. S. Beach, H .H. Burkhardt, Mr. and Mrs. A. B. Kennedy, Buffalo.

At the White House—Dr. and Mrs. De La Matter, Hastings; J. J. St.-Louis, Trenton; M. C. Hubel, R. Walker, Jr., D. A. Carey, W. M. Covert, Toronto; Claude Kent, Oakville; C. Nichols, London. D. McIsaac, Orillia; W. J. Gorman, Paisley; A. F. Wetternich, Bradford, Pa.; J. Ernsworth, Dr. Guy Orondell, A. D. Houck. J. A. Nacher, Buffalo; J. J. Collins, Hastings.

WON BACK TITLE.

ETAMPES, September 22 (Canadian Press). — Sadie Lecointe, the noted aviator, yesterday won back his title of the world's fastest airman when he flew at the rate of 212 miles per hour.

TRAFFICKER IN DRUGS GETS 20 YEAR SENTENCE

Found Guilty of Manslaughter by Selling Montreal Man a Fatal Dose of Morphine.

TRADE MUST STOP

MONTREAL, Sept. 22.—(Canadian Press.)—"This illicit traffic in cocain, morphine and drug poisons must stop. I am going to render a terrible sentence—not only for you, but as an example to others, who may be tempted to engaged in the drug traffic."

These words by Justice Monet delivered in a voice which sounded in every corner of the court, preceded a twenty year sentence on Willie Fournier drug trafficker.

Fournier was found guilty of manslaughter through having caused the death of Albert Laporte by selling him a fatal dose of morphine.

Ivonne Desbiens, aged 20, received five years for manslaughter of Alfred Fontaine, through injecting heroin into his arm.

BRITISH LABOR OPPOSED TO WAR IN EAST

Arthur Henderson, Secretary of Laborites, So Cables to Australia and New Zealand.

MUST AVOID CLASH

LONDON, September 22 (United Press). — British Labour is opposed to war in the Near East, Arthur Henderson, secretary of the British Labourites, cabled the Labour Parties in Austrlia and New Zealand to-day.

Henderson's message, which was an answer to a query, asking where British Labour stood in the Near East irisis, follows:

"British Labour is opposed to war in the Near East, and believes the only effective way of avoiding a clash is by referring the problem to the League of Nations, in which Turkey, Russia, and Germany ought to be included.

"We strongly oppose Britain attacking individually. We demand a settlement by discussion."

BURY VICTIM OF FIRE IN TORONTO

Body of Mrs. Nathan Fine Taken to Toronto Early This Morning.

The remains of the late Mrs. Nathan Fine, whose death occurred last night, resulting from burns received in an accident yesterday, were removed to Toronto by early train this morning, for interment in the Jewish cemetery there. Her husband accompanied the body.

Mrs. Fine was a recent arrival in Peterborough from Poland, where, as one of her relatives here remarked, "she suffered much from the war," and, during her brief stay, had become very "happy and satisfied with this new country, where everything is so different." She leaves a husband and a young child of nearly three years of age.

FIRST PRIZE FOR CHEESE

The Indian River cheese factory, which took first prize for its cheese at the Peterborough Exhibition, has sent a large cheese to be divided between the Protestant Home and the Children's Aid Shelter.

IF YOU ARE WELL BRED

You know a man rises from his seat when a woman enters the room, and when she departs.

When taking leave of his hostess a polite man waits for her to offer her hand. If she does not do this he merely bows and says goodby.

BLANKET SALE.
HEAVY ALL WOOL BLANKETS, BEST QUALITY AT VERY LOW PRICES:
SINGLE $2.50
PAIR $4.75
LAVOIE'S KNIT-TO-WEAR

DOMINION MAY HOPE FOR BIG WORLD TRADE

Scheme Also Outlined by Which Canada Could Hold Her Own With U. S.—Population Development to Dazzle World.

CANADIAN NEWS

OWEN SOUND, Sept. 22.—(Canadian Press). — The outline of a scheme whereby Canada may hope to win a large percentage of trade from other countries, and by which the Dominion may hope to hold her own with the United States, was presented to members of the Associated Boards of Trade here yesterday.

It was suggested that the Dominion must enlarge her trade Consular service, and raise the necessary funds for financing such an undertaking by imposing a charge in all foreign countries on invoices covering goods to the value of one hundred dollars or more consigned to Canada.

DAYLIGHT SAVING LEGISLATION.

OWEN SOUND, Sept. 22.—(Canadian Press). — Although strongly opposed, a resolution presented to the meeting of Associated Boards of Trade to-day by D. B. Greene, Ottawa, and F. A. Campbell, Toronto, and calling on the Provincial Government to enact daylight saving legislation covering a period from May 1 to September 30, was carried on vote. G. C. Coppley was elected president, and next year's meeting will be held at Hamilton.

COLONIZATION BOOM.

CALGARY, Sept. 22.—(Canadian Press).—Canada is standing on the eve of a period of development in population in the next quarter of a century which will dazzle the world, according to Sir John Willison, president of the Western Canada Colonization Association, to men's and women's Canadian Clubs here last night.

HEBREW NEW YEAR.

OTTAWA, Sept. 22.—(Canadian Press).—When the sun sets to-day it will have ushered in for Hebrews the world over a new year, that of 5,683. The occasion is universally marked by a solemn service which begins this evening and lasts for two days.

NO PRUSSIAN LAWS.

TORONTO, Sept. 22.—(Canadian Press).—The unanimous agreement upon Currie as the standard-bearer in the approaching South-East Toronto by-election was the result of the Conservative party convention here. He declared he was definitely in favor of Hydro radials and the modification of the present prohibited legislation. "We must have legislation," he declared, "that will do away with bootleggers. We want a law that will make for a better temperance. A people like ours does not need Prussian laws."

CHURCH UNION AGREEMENT.

TORONTO, September 22 (Canadian Press). — Another step in the direction of reaching some basis of agreement in connection with church union was taken here to-day with the separate and joint meetings of the Presbyterian, Methodist, and Congregational Churches.

The committee of the Presbyterian Church will also confer with committees of the Church of England.

STOLE $30,000 FROM CAR.

MONTREAL, Sept. 22.—Canadian Press)—When Jack Lacker, aged 21, and Mina Roberts appeared in police court today, it was disclosed thot money order and checks valued at thirty thousand dollars were stolen from an automobile belonging to Molsons Bank on August 11, last Lacker is charged with theft and robbery, Roberts with receiving.

SUPER-VALUE SALES EVENT

Public Will Get Advantage of Twenty-Fourth Anniversary of Cressman Co. Limited.

It is nearly a quarter of a century since the Cressman Company, Limited, established itself in Peterborough. Just twenty-four years ago, on September 23rd ,1898 ,the business was started in one narrow, single store on George street, in an establishment of three departments, with five employees, a small beginning that formed the nucleus of the now thriving concern, with its twenty-six departments and nearly a hundred employees.

Good service and honest merchandise at fair prices have been the mottoes of a business that has grown and flourished during this time like the proverbial green bay tree, and, to show appreciation of the liberal patronage and confidence enjoyed by the firm during its twenty-four years' existence in Peterborough, a special birthday bargain festival, the first anniversary sale event during this period of time, has been arranged for the fortnight commencing Saturday, Sept. 23rd, and ending on Saturday, October 7th.

There are many special features about this anniversary, which is intended to be a business builder as well as a sales event, and preparations in the buying line have been in progress for months, every department of the twenty-six starring in many extra specials in both price and quality. Some of the outstanding features that characterize the events are: A Super-Value, for one day's selling, to be on display in the south window, with the goods changed each day at five o'clock in the afternoon; $10 in gold each week for those estimating the exact number, or coming closest to number of customers served during the week; Bargain Annext open every day of the two weeks. A special attraction that should be of great interest to the juniors of the city is the contest in essays on "How I Would Conduct a Store." This is open to all boys and girls of fifteen years or under, must not be over 500 words in length, and has fro a reward for the best essay a handsome gold watch. The firm announces that it will accept Victory Bonds as cash at a premium of ten per cent. on par for purchases during this sale.

The social side of the festival will be commemorated by the birthday parties held on Thursdays of each week, Sept. 28th and Oct. 5th, when ice cream and cake will be served free in the tea room.

A glance at the double page announcement of special offerings which appears in to-day's issue will give an idea of the scope covered in this sales event. Every department, with attractions for men, women and children, has been included in the price-slashing campaign; every room in a household, from the kitchen to the linen-closet, might be benefitted by purchases during this fortnight, and wardrobes of every member of the home, masculine or feminine, adult or junior, replenished at small cost from the bargains offered for the twenty-fourth birthday bargain festival.

PRISONER SUICIDES IN PENITENTIARY

Serving Life Sentence, Ruffini Jumped From Fourth Corridor.

KINGSTON, Sept, 22.—(Canadian Press).—Raffello Ruffini, of Hamilton, serving a life sentence in the Provincial Penitentiary, committed suicide yesterday afternoon when he jumped from the railing of the fourth corridor and crashed to the cement floor thirty-five feet below, meeting instant death. He was sentenced for manslaughter eleven years ago.

DANCE TONIGHT
BROCK ST. RINK

Paul Gliddon's Orchestra Five Pieces—Floor in Excellent Condition.

It is expected the best dance of the series so far at Brock street Rink will be held to-night. The number of spectators is not large and it is easy to get through the rink. The floor will be in excellent shape. A very pleasant time is expected by those who are to be present.

DO YOU SEE WELL.

Eye trouble does not always indicate poor vision. It often means headache, sharp pain back of eyes, nervousness — different symptoms from a common cause — defective eyes. Whatever your form of eye trouble we can help you. W. H. Lacey, Optometrist, 410 George street.

TO-DAY'S BLUNDER CORRECTED

Much dyspepsia results from the habit of eating and running. The person who eats with a watch lying in front of him unconsciously bolts his food. It is better, if pressed for time, to eat a normal meal in half the usual time.

WANTED

WANTED — UNFURNISHED room for widow lady. Apply Examiner. 3d-70-5219.

WANTED— BY TWO ADULTS two or three unfurnished rooms, central. Phone 1179. 3d-71-5262

WANTED — FURNACE TO look after during winter. Apply 311 McDonnell street. 12d 72 5039

WANTED—LARGE SIZE KITchen range with water front. Adam Hall range preferred. Apply Box 5513 Examiner. 3d-70-5513.

WANTED—AUTO TIRES, RUBbers, boots and shoes; sound second hand bags, scrap copper and brass, all kinds of scrap iron, delivered to STEVENS, next to Cold Storage. Address 364 Mark St., Peterborough, or phone 1389W.

STORE WANTED—GENERAL OR hardware store. Small town or village. Box 5158 Examiner. 3d-71-5158.

WANTED — LIVE POULTRY and rabbits, and we will call. Apply 520 Elm street or phone 771. 26d-89-5125.

ARCHITECTS.

W. & WALTER R. L. BLACKWELL — Architects. Office, Bank of Commerce Building, corner of Hunter and Water Streets. Telephones, Office, 1306J; Residence, 1272.

W. H. BARRY—Architect. Plans prepared for Monumental, Commercial and Domestic Buildings. Office, 539 Gilmour street. Phone 567.

BARRISTERS AND SOLICITORS

GORDON & O'BRIEN—Barristers, Solicitors, Notaries. Money to loan on easy terms. Special attention to Patents and Trade Marks. Phone 219. G. N. Gordon, J. A. O'Brien.

S. T. MEDD—Barrister, Solicitor Notary. Office over the Dominion Bank, corner of George and Simcoe Streets. Telephone No. 22. Private funds to loan at current rates upon easy terms.

C. R. WIDDIFIELD, B.A., Barrister, etc., and Solicitor for the City of Peterboro. Money to Loan. Office, over the Bank of Commerce. Phone 560.

PECK, KERR & McELDERRY, Barristers, Solicitors and Notaries, Office, Water street, Peterboro. Money to loan at the lowest current rates of interest on easy terms of payment. E. A. Peck, F. D. Kerr, V. J. McElderry.

O'CONNELL & CORKERY — Barristers, Solicitors and Notaries. Money to loan at the lowest current rates of interest. Daniel O'Connell, John R. Corkery, Hunter street, two doors west of the Post Office.

DUMBLE & JOHNSTON—Barristers, Solicitors, etc. Office, over the Toronto Savings and Loan Company, George St. D. W. Dumble, K.C., W. Johnston.

A. E. DIXON—Barrister, Solicitor, etc. Office, Hunter and George Streets. Entrance next to Madill's drug store.

HALL & HALL—Barristers, Solicitors and Notaries Public, Hunter Street, Peterboro, next to St. John's Church. Money to loan at the lowest rates of interest. E. H. D. Hall. Basil D. Hall.

MOORE & WEARING — Barristers and Solicitors, 403 Water Street, opposite the Post Office. Money to loan at the lowest current rates of interest. Jos. Wearing, M.A.

R. R. HALL—Barrister, Solicitor, etc., Peterboro, Ont. Office, corner of Hunter and Water streets, over the Canadian Bank of Commerce. Trust Funds to loan on easy terms of payment.

JAMES FORDYCE STRICKLAND—Barrister, Solicitor, Notary Public. Money to loan. 375 Water street, Peterboro. Phone 191.

WILFRED F. HUYCKE, Barrister, Solicitor, Notary Public. 395 Water Street. Telephone 289.

MONEY TO LOAN.

We have funds to loan on Real Estate Security at the lowest rates. GORDON & O'BRIEN. Phone 219.

MEDICAL.

DR. BUCHANAN, F.R.C.S., Edinburgh; M.R.C., Eng.; L.R.C.P., London. Eye, Ear, Nose and Throat Specialist. Hours, 9-11, 2-4 p.m., and 7-9 p.m. Phone 519 Office, corner of Water and Murray Streets.

T. GEORGE LOUDON, M.D., C.M. Physician, Surgeon and accoucheur. Office, 201 Brock street. Phone 1868. Office hours, 9 to 11 a.m., 2 to 4 p.m, 7 to 8 p.m.

DR. ERNEST FREDERICK, M.R.C.S., F.A.C.S., formerly of the Mayo Clinic, 64 Bloor street East, Toronto. Telephone North 2800, and Main 434. Hours, 2 to 4 p.m., and by appointment.

OSTEOPATHY.

DR. BRUCE E. MARSHALL—Osteopathic Physician. Office, 242 Hunter stret. Hours, 9 to 11, 2 to 4 p.m., 7 to 8 p.m. Telephone 116W.

DRS. WALMSLEY & SETTLE—Osteopathic Physicians. Office in Sun Life Building, corner of Hunter and Water Streets. Entrance 124 Hunter Street. Phone 649 Office Hours, 9 a.m., to 9 p.m.

AUTOS FOR SALE

FOR SALE—GRAY DORT TOURing car, condition guaranteed. 439 Water street. 3d-71-5244

FOR SALE—FORD TRUCK ENgine thoroughly overhauled. Apply 724 Water street. 3d-70-5214

MAWEXLL CAR IN PERFECT condition, for sale. 1921 model. Make offer. Apply 309 Reid St. 3d-22-25-27

FOR SALE—$195 BUYS A CHEVrolet 18 car, in good condition. Apply Universal garage, corner Charlotte and Bethune streets. Phone 1346. 3d-72-5555

FOR SALE MAXWELL TOURing car. 4 new over-size tires and 2 spares, thoroughly overhauled in good running order. Phone 480, Stinsons. 3d-715248

FOR SALE—LATE MODEL FORD Chevrolet, Grad Dort, McLaughlin. All in first class condition. Snap for quick sale. Make offer on any of above. Call Harold Dunford. Phone 224-518. 10d-177-5220.

SITUATIONS VACANT

WHAT WILL YOU BE DOING TOMORROW?

COME IN AND SEE ME ABOUT a bigger job. We do not sell books, real estate, insurance nor specialities, but we need a few men and women who would rise above their present positions. Come in and let me explain. We have dignified position of trust to offer which is highly remunerative at the start. See Mr. Gamble, 203 Barrie Bldg. 4d-71-5227

HELP WANTED—Male

WANTED—TWO GOOD MEN TO dig a well near the city. Phone 965 R 54. 21-62-5164

BOY WANTED — WANTED young boy for messenger and office work. Apply to Box No. 5495 Examiner. 3d-70-5495.

FIREMEN BRAKEMEN, BEginners $150, later $200; no strike, Railway Box 4998, Examiner.

MAKE MONEY AT HOME—$15 to $60 paid weekly for your spare time writing show cards for us. No canvassing. We instruct and supply you with work. West-Angus Showcard Service. 29 Colborne Building, Toronto. dtf 730.

WANTED—FIREMAN FOR STAtionary boilers, must be prepared to start work immediately. Aply Port Hope Sanitary Manufacturing Co., Port Hope, Ont. 3d-71-5524.

HELP WANTED—Female

WANTED—WOMAN AND GIRL. Apply American Hotel. 3d70-5228

WANTED—WOMAN TO WORK by the day. Apply 236 McDonnell corner Aylmer streets. 3d-70-5222

WANTED—A GOOD STRONG girl, Y.W.C.A. Apply superintendent. 3d-71-5523.

WANTED—GIRL TO WORK IN Box Factory, one with experience preferred. Apply The Peterborough Paper Box Co. 1d-70-5544

NOTICE.

J. L. FEELEY, ROOF REPAIRING. Figures on old or new roofs chimney and furnace cleaning. Apply 271 Romaine street. 20d-74-4737

HENRY BROS. CARPENTERS and Builders, estimates given on new and repair work. Also hardwood floorings of all kinds. Phone 1024, Residence 14 Murray street. 26d-80-4912.

CHIMNEYS.
CHIMNEYS AND FURNACES cleaned, roofs repaired and painted. 'Phone 1851W. 26d 87 5084

NOTICE—MISS E. MITCHELL, 593 Harvey street, has re-opened her dress and mantle making parlors. Cutting and fitting a speciality. Phone 899W. 3d-70-5224

CLOVER HONEY

Cash and Carry Price

10lb. Pail Gr. $1.50
100lb. in Pails $14.00

Good till Saturday, 23rd Sept., 1922.

THE WHITE GROCERY
558 Roger Street - 'Phone 1931

CHILDREN'S AID SOCIETY
—of—
PETERBORO CITY AND COUNTY

For the Care of Neglected and Ill-Treated Children.

G. W. POWELL.
Assistant Secretary and Inspector.
588 George Street. 'Phone 1044W.
Office Hourse: 12 to 2 and 6 to 8 p.m.

FOUND

FOUND — ON EXHIBITION grounds, ladies masonic pin. Phone 813W between 6 and 7 in evening. 2d-71-5553

BOARDERS WANTED

1 GENTLEMAN BOARDER wanted, single room. Apply 185 King street. 3d-72-5278.

FOR SALE

FOR SALE—GOOD MILKCOW, cheap. Phone 2141. 3d-70-5205

FOR SALE—HOUND DOG—Apply 560 Albert. 3d-72-5266.

FOR SALE—SINGLE DRAY WITH 2 ft. sides and end, democrat, sleigh. Phone 1978J. 3d-72-5547

WOOD FOR SALE—150 CORDS of dry mixed soft wood on Stoney Lake. Apply Hilliard Reid, Mount Julian, Ont. 8d-74-5198

FOR SALE— MARBLE STEEL range $15, hot water front. Apply 125 Stewart street. 3l-71-5518

FOR SALE—QUEBEC HEATER medium size. $5. Apply 512 Charlotte street. 3d-71-5522.

FOR SALE—QUEBEC HEATER with oven. Apply 485 Patterson street. 3d-71-5237.

FOR SALE — MEDIUM SIZE heater, feeder in A1 shape. Cheap. 90 Hunter street. 3d-71-5240.

FOR SALE—CHEST OF DRAWers, $5.00. Apply 107 Aylmer St. 3d-71-5252

FOR SALE—TOP SOIL FOR THE taking away. Apply 293 Lake street. 3d-70-5159

FOR SALE—COON CAPE FUR. Apply 187 Perry. 3d-71-5527.

FOR SALE—BABY CARRIAGE in good condition, cheap. Apply 142 London street. 3d-71-5256.

FOR SALE—IMPROVED QUEbec heater, meduim size, A1 condition. Apply 82 Landsdowne. 3d-72-5275

FOR SALE—EPHICA HAMMERless double barrel shot gun. Apply 316 Dublin. Phone 1747. 2d-71-5558

FOR SALE—HAPPY THOUGHT range in splendid condition; also a gas stove. Apply 677 Water street. 3d-71-5255.

FOR SALE — ART GARLAND heater with oven cheap if sold at once. Apply 465 Chamberlain street or phone 1854W. 3d-72-5543.

FORS SALE—6 CYLINDER CAR engine with transmission complete, running order, H. T. Magnition. Apply 5 Dunlop street north. 3d-71-5261.

FOR SALE—COAL OIL STOVE, new perfection with oven. Apply 470 Aylmer street. 3d-70-5215.

FOR SALE—TABLE, PHONOgraph, Sonoro, fine tone. Cheap for quick sale. 124 Park street N. 3d-71-5235.

FOR SALE—HOUSEHOLD FURniture, including buffet dining table, go-cart, victrola, oil stove, etc. Apply 16 Benson avenue. 2d-71-5274.

FOR SALE—TEN H. P. GASOlie engine, steel truck, and circular saw, almost new. Apply at Examiner office for address. 4d 70-5361

FOR SALE—LARGE KITCHEN range, coal or wood with warming oven and reservoir, $25.00; also Quebec heater $6.00. Apply first house west of gravel road on Sherbrooke street. 3d-71.

FOR SALE—1 ART SOUVENIR heater with oven, no. 46. 1 Quebec heater, jewel, large size. Also gent's Perfect bicycle. All in A-1 condition. Apply 558 Harvey street. Phone 1562J. 3d-71-5251.

FOR SALE — THE EXAMINER has some rent receipts in check book form, with stub attached 10c a book. These are handy and cheap. Call today. 12d.

FOR SALE— MOTOR, SINGLE phase 2½ H.P., 1800-110. Apply evening 569 Patterson street. 3d-70-5207.

FOR SALE—COAL AND WOOD range. A T. Barker. Make call 303 Boswell avenue or Telephone 1442 J. 3d-70-5511.

FOR SALE — BUGGIES, CUTters and robes; 1 Ford car, and Dodge cars. Jones Bros., 195 Simcae street. 6d-71-5166.

FOR SALE—A THREE-BURNER gas plate in good condition. 335 Sherbrooke street.

PRIVATE SALE—LARGE RUG small mahogany table, gas jacket heater, dining room table and chairs, electric heater, parlor wood stove, parlor suite. Apply 465 Gilmour street, between 4 and 6. 2d-70-5532.

FOR RENT

TO RENT—VACUUM CLEANER Phone 506. 6d-72-5188.

HOUSE TO LET—242 WESTCOTT street. Apply within. 3d-71-5241

FURNISHED HOUSE TO LET—south. Apply Box 5253. 3d-71-5253

3 UNFURNICHED ROOMS $10, also 1 bed sitting room. 'Phone 1024. 3d-70-5208.

TO RENT—PART OF HOUSE, with garden. Apply 367 Rogers street, East City. 3d-70-5217

TO RENT—HOUSE 217 PRINCE Apply 461 Mark. Phone 799J. 3d-72-5540.

7-ROOMED HOUSE TO LET—containing all modern conveniences Located at 98 London street. Apply 293 George street. 3d72-5264

TO RENT—FLAT FIVE ROOMS clean 3-piece bath, front and side verandah. 282 Sherbrooke Place. Apply 204 Brock street. 3d-72-5270

TO RENT—6-ROOMED FRAME house; East City; toilet and sink; also a 7-roomed brick. Apply 677 Water street. 3d-71-5254.

TO RENT—FRONT ROOMS, SITting and bedroom with conveniences. Aply 498 Mark street, East City. 3d-72-5272

TO RENT — BY OCTOBER 1ST a five-roomed modern apartment and garage. Apply 87 London St. 6d-75-5267.

TO RENT — 2 UNFURNISHED rooms, central. Apply 470 Aylmer street. 3d-71-5249.

WARM 6 ROOM HOUSE. ALL convenience, recently painted. Vacant October 1st. Apply 214 Westcott street. 3d-71-5263.

TO LET — SEVEN ROOMED brick house, all conveniences. Apply 554 Romaine street. 3d-71-5260.

TO RENT — WELL HEATED, comfortably furnished double room with board; also single room. Apply 598 Downie street. 3d-71-5259.

TO LET — APTS. IN LUNDY block. Apply 95 Hunter street W. 3d-71-5531.

TO RENT — UNFURNISHED room with use of kitchen. Apply Examiner for address. 3d-70-5232

TO RENT—HOUSE ON PRINCE street, all conveniences. Apply 281 Prince street. 3d-71-5242

TO RENT—2 BRIGHT CHEERFUL apartments with kitchenette and bath; steam heated. Apply Examiner for address. 3d-70-5231

TO RENT—HEATED APARTment. Hardwood floors, fire place, immediate possession. Apply 576 Aylmer street. 6d-74-5230.

TO RENT—FURNISHED, HEATed apartment, central, immediate possession. Phone 424. 3d-70-5226

TO RENT — HALF HOUSE. Terms reasonable to married couple. Apply evenings. Aply Examiner for address. 3d-70-5233.

TO RENT—THREE NICE BRIGHT rooms, unfurnished, and use of bath. With private family. Apply Examiner. 3d-71-5247.

TO LET—DOUBLE ROOM, ALSO bed sitting room. Meals if desired. Apply to 273 Rubidge St. 4d-71-5206.

TO RENT—5-ROOMED COTTAGE on Chamberlain street. $13 per month or will sell on good terms. Apply 293 Dalhousie or phone 273J. 6d-72-5199.

TO LET—EXTRA WARM, CENtrally located house, seven rooms and attic, modern garage, possession October 1st. Apply on premises, 435 Stewart street. 3d-71-5530

TO RENT—2 FRONT ROOMS downstairs, 2 upstair rooms. All convenience, rent reasonable. Apply Examier for address. 3d-72-5184.

TO RENT—BRIGHT, FURNISHed bedroom. Suitable for one or two business girls. Breakfast if desired. Apply Examiner for address. 3d-71-5238

TO RENT—IN PRIVATE FAMILY one room, suitable for business girl. Use of phone and very homelike. Apply Box 5507 Examiner. 3d-70-5507.

FOR RENT — OFFICE ON George Street. Apply 437 George street. dtf

TO RENT—NEW 6-ROOMED APartment; all conveniences, hardwood floors, hot water heated, janitor service, very central. Apply 234 Charlotte street. Phone 1542W.—2124. 6d-71-5178.

FOR RENT — HEATED OFFICE in Bank of Commerce Building Immediate possession. Apply 437 George stret. dtf 2801

FOR RENT

TO RENT—HOUSE AND APARTment, all conveniences, Apply 272 Thomas street. 3d-72-556.

TO LET—2 FURNISHED OR UNfurnished rooms. Apply 469 Water street. 3d-71-5257.

FARMS FOR SALE

FARMS! FARMS! FARMS!

TO BE SOLD AT PRICES THAT have been reduced to correspond with present market conditions. A large list to choose from. Excellent terms can be had for choice locations. Call at 372 Water street and get particulars. Dewart & Quinlan.

FARMS FOR SALE.

150 Acres of Good Land — Good buildings—$13,500.00.
100 Acres of Good Land — Good buildings— $5,000.00.
250 Acres of Good Land — Good buildings—$20,000.00.
50 Acres of Good Land — Good buildings—$5,000.00.
125 Acres of Good Land — Good buildings—$6,000.00.
25 Acres of Good Land — Good buildings—$4,200.00.
12 Acres of Good Land — Good buildings—$5,000.00.
100 Acres of Good Land — Good buildings—$4,200.00.

Several would change for City Property. Call and see us—

JAMES CHAMBERS & CO.,
354 Water Street
'Phone 1719J — Residence 1882J.

WORK WANTED

MOVING AND CARTING — ANY distance. Phone 1440M or 991 R 2 Beatty Bros., 35 Conger Street. fs-26 88 1723

WANTED— SEWING BY THE day. Phone 1629M. 3d-72-5265.

EXPERIENCED FARMER wants work for winter, city or country, state wages. Apply Examiner for address. 3d-72-5276.

WORK WANTED—ODD JOBS. chimneys built, cement work done. Reasonable prices. Apply 4 Benson avenue. 6d-71-5169

WORK WANTED—IF YOU WANT your sewer connection dug from the street line to the house, or if sewer is plugged or any other work around the house, 'phone number 1750W. 6d-72-5204

LOST

LOST—LONG MINK SCARF, BEtween Belleville and Peterboro. Any information kindly notify Examiner. Reward. 3d-70-54r9.

LOST—ON THURSDAY AFTERnoon string of amber beads worn by owner for cure of goitre. Finder please leave at Examiner. 3d-72-5268.

LOST — ON SATURDAY, BEtween Weller and Hunter streets, glasses in leather case. Finder please leave at Examiner. 3d-71-5826.

LOST — GOLD WATCH, BEtween Maitland avenue and Hunter via Charlotte and George. F. L. Batten on back. Finder please leave at Examiner. 3d-70-5229.

IF THE PERSON WHO PICKED up the fur neck piece with chain, on Thursday in Central Park will return to 493 Water street a reward will be paid. 3d-72-5271.

LOST — WILL THE PERSON who took the coaster wagon from 494 Bolivar street on Friday night or Saturday morning please return same. 3d-71-5239.

HOUSES, REAL ESTATE

FOR SALE OR RENT—6 ROOMed, modern brick house, Romaine street. Apply 338 Aylmer street.

FOR SALE — 15 ACRES OF choice garden land with buildings. Apply 638 George St. 3d-72-5269

FOR SALE—50 ACRE FARM IN Smith. Apply Ernest Sanderson, Lakefield, Ont. 26d 70 4660

FOR SALE—RED BRICK HOUSE, water, light, gas, close to car line, country taxes, cheap for cash. Apply Examiner. 3d-71-5236.

FOR SALE—SEVEN ROOMED house, central and modern, large living room, spacious verandahs and garage. Phone 967J. 6d-70-5155.

HOUSE FOR SALE— NO. 220 Park street. 7 rooms and garage, all conveniences. Good car taken in part payment. Apply at 215 Rubidge street. This is a bargain. 4d-73-5545.

FOR SALE—SIX ROOMS, LARGE lot, conveniences, Ashburnham, immediate possession, $1,500 cash, or small payment and terms arranged. Letter Box 5273 Examiner. 3d-72-5273

RECIPES

BLUEBERRY MUFFINS
By Bertha E. Shapleigh
Cooking Authority for Columbia University

This is the season for blueberries and while they last one wants to use them almost every day.

One of the ways is to put them into muffins. These are good for breakfast and equally good, cold, for luncheon. The recipe which follows makes eight large muffins, or 12 small or thinner ones:

¼ cup butter — 1 cup blueberries
½ cup sugar — 2 cups flour
¾ cup milk — 3 teaspoons baking powder
2 eggs — ¼ teaspoon salt

Work together the butter and sugar until creamy, add the eggs well beaten. Sift baking powder, flour and salt. Add to egg and butter mixture alternately with the milk.

When thoroughly mixed, add blue berries and put into well buttered muffin tins. Bake 25 minutes in an oven hot enough for small cakes.

These little muffins may be served hot with a liquid sauce for dessert. The mixture may be baked in one pan, and cut into squares when served.

RASPBERRY MOUSSE

A mousse is sweetened, flavored, stiffly beaten cream, frozen by being packed for four hours in ice and salt, using two parts ice to one part salt. The textur of the mousse is porous. It is a richer dessert than plain ice cream.

The following is a seasonable recipe, and later different flavors and fruit smay be used in the proportions:

1 pint heavy cream
1 cup sugar
1-8 teaspoon salt
1 teaspoon gelatine
1 tablespoon cold water
1 cup crushed raspberries
1 teaspoon vanilla

Soak the gelatine in the cold water until water is absorbed.

Beat the cream until stiff, add the sugar, salt and raspberries. Then add gelatine which has been dissolved by placing over hot water, and vanilla.

Pack into a wet mold, being careful that the mold is entirely filled Cover with a piece of oiled paper, place cover tightly on the mold. Pack in ice and salt for four hours.

SHORT BREADS

½ cup butter — ½ cup brown sugar
1½ cups flour

Work butter and brown sugar together until creamy. Then work in flour gradually until all is used.

Put on a slightly floured board and work until smooth and easy to roll out. Roll to one-half inch thickness and cut with a small cutter and place a nut meat in the centre of each round.

Bake in a very moderate oven until slightly colored. This will take about one half hour. To this mixture may be rolled out to a quarter inch in thickness, cut in rounds and put together in pairs with jam between.

Bake as before in a moderate oven for 35 minutes. If a hole be cut in the top piece the jam will show through and make a prettier cake.

FROZRN FRUIT CREAM
By Bertha E. Shapleigh
Of Columbia University

6 peaches
3 bananas
3 oranges
3 lemons
Few grains salt
1 pint cream
2 cups sugar
2 cups water
½ teaspoon vanilla

Rub peaches and bananas after peeling, through a coarse strainer. Boil sugar and water one minute. Add to fruit puree, and freeze to a mush. Beat cream until stiff, add vanilla and salt, and stir into the frozen mixture.

Pack for one or two hours, in salt and ice, using five measures of ice to one measure of salt.

NOTE: Any combination of fresh or canned fruit may be used, but one must use judgment about the quantity of sugar, depending on the kind of fruit used.

PEACH SALAD
By Bertha E. Shapleigh
Of Columbia University

Combinations of fruits and vegetables often make delicious salads. Tomatoes and pineapple are good when served together. The following recipe is worth trying:

4 peaches
1 cup chopped beets
1 cup celery
1 head lettuce
French dressing

Pare and cut peaches in halves. In centre of each half put beets which have stood in weak vinegar. Place peaches on lettuce, surround with celery and pour over all, the French dressing to which has been added half a teaspoon of curry powder.

FRESH VEGETABLE SALAD
By Bertha E. Shapleigh
Of Columbia University

During the summer fresh vegetables should be eaten every day. Sometimes the taste better cold. And what is more attractive than a pleasing arrangement of bright-colored vegetables with a little green lettuce or romaine or some salad plant and a good salad dressing?

Just a few things are well to avoid—for instance, a combination of beets and tomatoes, or carrots and tomatoes.

1 cup cooked green string beans, cut in pieces
1 cup cooked carrots, cut in cubes or strips
1 cup potatoes, cut in cubes
1 cucumber, thinly sliced
1 cup shaved raw cabbage
1 head lettuce
½ cup French dressing
1 hard cooked egg

It is well to serve such a salad arranging each vegetable by itself. Then if there is any one which some member of the family does not like, that vegetable can be avoided.

Chop the egg and add to the French dressing. Either put a slice of two of onion in the salad itself or chop it finely and add to the dressing.

If possible, arrange these vegetables on a platter. Place first the lettuce, then the cabbage; on this arrange the piles of vegetables and pour over all the dressing

NUT CAKES

2 eggs
1 cup brown sugar
½ teaspoon salt
½ teaspoon baking powder
1 cup flour
1 cup Pecan meats cut in small pieces.

Beat eggs slightly, add brown sugar and beat together. Sift baking powder, salt and flour. Stir lightly into eggs and sugar.

Add nut meats and bake in small, shallow buttered tin in a moderate oven 20 minutes.

This quantity will make from 20 to 24, depending upon the size of the tin.

SILVER TRICORN

One of the most stunning bits of millinery imported from Paris is a tricorn of silver cloth draped with a full veil of chantilly lace.

Efficient Housekeeping

The modern idea of efficiency extends into the household as well as into every branch of business. Most housewives pride themselves upon the fact that their homes are conducted in an efficient, business-like manner.

Every housewife knows, too, that the business of running a house, providing for the wants and needs of the different members of the family and meeting the almost daily emergencies is second to none.

The Want Ads. in the Examiner are a great boon to the efficient housewife. In securing helpers, in purchasing various articles of household equipment, disposing of discarded furniture, in fact in countless ways, the Want Ads. are the housewife's most valuable assistant.

BABY CARRIAGES, Etc.

FOR SALE— CREAM WICKER baby carriage. Phone 723J or apply 539 Reid street. 3d-70-5485.

FOR SALE—BROWN WICKER baby carriage in good condition, $10. Apply 155 Dublin street. 3d-72-5246

FOR SALE—1 WICKER BABY carriage with reversible body, 1 wicker stroller, 1 water power washing machine. Phone 1106W. 1d.

WOOD

Extra Good Dry Mixed Slabs.
1-2 cord, 4 ft. $3.75
1 load 12 in. $4.75
Also Hardwood and Mixed Wood.
Phone 153 H. H. DINSDALE

FOR SALE

Modern Brick House, Seven Rooms, all conveniences, attic, cement cellar, furnace; all recently decorated inside and out. Will be sold at a bargain.

Frame Bungalow, 3-piece bath, lights and gas, close to factories; easy terms—$1,850.00

Brick House, Six Rooms, 3-piece bath, lights, gas, furnace, henhouse, and garage—$3,600.00

Brick House, Six Rooms, 3-piece bath, good stable—$3,200.00

5 Acres, close to City, Fair Buildings; small fruit—$3,500.00

McIntosh & Storey
190 Charlotte St. Phone 1623J

A GENUINE GOOD INVESTMENT

FOR THE RIGHT PERSON OR PERSONS

20-Acre Farm, with Frame Buildings, suitable for market garden or chicken farm, within 1½ miles of 8 factories; handy for street car, 3 stores and schools; very suitable for Building Lots; all high, dry, and level; a good village just across the road. Can be bought right, part cash—by

T. WALKER & CO., 345 RUBIDGE ST.
Phone 1002

Telephone 790 When You Want Your
Piano or Organ Tuned
Player Pianos a Specialty
All Work Guaranteed
W. H. CUNNINGHAM
560 Weller Street.

BELTING

Rubber Belting, in all sizes, now in stock. Come and get your needs filled at

—A. LOW & CO.—
264 Simcoe Street
'Phone 697 — Nights and Hol. 1027

FOR SALE

Brick House, good barn, other outbuildings, ½ mile from town, with One Acre of Garden Land, considerable fruit. Immediate possession. $3,000.00 will handle this proposition.

100 Acres of choice land, situated about nine miles from Peterborough; 80 acres working land; Frame House and bank barn, driving shed, and other outbuildings. Immediate possession. Price $7,500.00.

For particulars and inspection, apply

—Apply—
J. T. O'CONNELL & CO.
136 Hunter St. West.
Phones: Office 376: Residence 1359.

RAILWAY TIME TABLES

GRAND TRUNK RAILWAY SYSTEM.
(Corrected to date.)

No. 96 — 7 a.m., for Port Hope and Toronto.
No. 98—8.10 a.m., for Lindsay, Blackwater Junction, Orillia, Midland, North Bay and Toronto.
No. 98—8.35 a.m., for Hastings, Campbellford, Belleville, and points on the main line east.
No. 369—8.30 a.m., for Lakefield.
No. 92—12.04 p.m., for *Lindsay, Port Hope, Toronto, Buffalo, making connections with the International Limited for London, Detroit and Chicago.
No. 100—12.15 p.m., for Hastings Campbellford and Belleville.
No. 371—12.25 p.m., for Lakefield.
No. 95—5.35 p.m., for Lindsay, Orillia, Midland, North Bay and Toronto.
No. 373—5.40 p.m. for Lakefield.
No. 94—9.10 p.m., for Port Hope, Montreal and Boston.
*Connection for Lindsay on Monday, Wednesday and Friday only.

CANADIAN PACIFIC RAILWAY.
(Corrected to date.)

GOING EAST—
11.59 a.m.—Norwood, Havelock, Bonarlaw, Tweed, Perth, Smith's Falls, Kingston, Ottawa, Montreal and intermediate points daily. On Sunday this train proceeds East only as far as Havelock.
8.20 p.m.—Indian River, Norwood, Havelock and Tweed. Daily except Sunday.
12.03 a.m.—Havelock, Tweed, Kingston, Perth, Smith's Falls, Montreal, St. John, Boston and New York. Daily except Saturday.
1.00 a.m.—Havelock, Tweed, Kingston, Perth, Smith's Falls, and Ottawa. Daily
GOING WEST—
4.31 a.m.—Myrtle, Toronto, Guelph, Goderich, Hamilton, Galt, Woodstock, St. Thomas, London, Chatham, Detroit, Chicago and New York. Daily.
4.55 a.m.—Toronto (Yonge Street), Hamilton, Owen Sound, Teeswater and intermediate points. Daily except Sunday
7.35 a.m.—Toronto, Hamilton, Brantford, Buffalo, Rochester, Boston, New York, Galt, Woodstock, London, Chatham, Detroit and intermediate points between Peterboro and Toronto. Daily except Sunday.
9.35 a.m.—Bethany, Lindsay, Orillia, Port McNicol and intermediate points. Daily except Sunday.
3.50 p.m.—Toronto, Hamilton, Brantford, Buffalo, New York, Galt, Woodstock, London, Windsor, Detroit, Chicago and intermediate points between Peterboro and Toronto. Daily.
6.50 p.m.—Lindsay, Toronto, (Yonge street), and intermediate points. Daily except Sunday.

DAVIS-THOMPSON COMPANY, LIMITED
Insurance and General Agency
433 GEORGE ST. PHONE 40

Toronto Savings and Loan Company

NOTICE is hereby given that a Quarterly Dividend of Three Per Cent (3%) for the Three Months ending 30th September, 1922, being at the rate of 12% per annum, has been declared upon the Capital Stock of this Institution, and the same will be payable at the Offices of the Company in this City, on and after the 2nd day of October, 1922.

The Transfer Books will be closed from the 16th to the 30th instant, both days inclusive.

By Order of the Board,

W. G. MORROW,
Managing-Director.

MAIL EDITION

The Evening Examiner

"The store that is too small to advertise is too small to produce a living for a healthy man or woman."

PRICE THREE CENTS — PETERBOROUGH, FRIDAY, SEPTEMBER 22, 1922 — PRICE THREE CENTS

Look For This Sign— DRUGS GILES'S In Front Of Our Store

Saturday Specials:

50c Tooth Brushes - 33c
35c Tooth Brushes - 23c
25c Tooth Brushes - 16c

Nyal Pumo Dent Tooth Treatment will remove tartar stains from your teeth. Ask us to tell you about it.

Two tubes, Cream & Paste 50c

OUR REGULAR PRICES:

50c Dodd's Pills - - - 40c
50c Fruitatives - - - - 40c
25c Baby's Own Tablets - 20c
25c Carter's Liver Pills - 20c

W. A. J. GILES
GEORGE STREET - Opp. Grafton's
PHONE 2160

Scientists Had Good Look At Total Eclipse of Sun

Cloudless Sky Provided a Splendid Opportunity For Astronomers to Verify Einstein Theory.

AT WOOLAL ISLAND.

LONDON, September 22 (Canadian Press). — The astronomers had a splendid view of yesterday's solar eclipse from Woolal, near Broome, Australia, according to a despatch to The Times from Perth. The sky was cloudless, and the observations were most successful.

The United States expedition at Woolal, headed by Professor W. W. Campbell, Director of Lick Observatory, saw a corona 40,000 miles wide, from which four long streamers of light shot forth, one extending 2,500,000 miles from the sun's centre, says a despatch to the Exchange Telegraph from Melbourne.

The duration of the totality of the eclipse was four seconds shorter and began 15 seconds later than had been predicted.

The United States astronomers are said to be highly pleased at the success of the photographic plate, taken with the purpose of verifying Einstein's theory of relativity, namely the bending path of a ray of light in its passage through the sun's gravitational field. They also expressed pleasure with the work of both the instruments and the observers.

The Canadian and Australian astronomers occupied stations nearby the Americans. All had made careful efforts to verify the Einstein theory.

Christmas Island, where the British, Dutch, and German experitions were located, and Woolal were considered the most favourable points for observation because of the sun's high altitude there, but an expedition under George F. Dodwell, Government Astronomer in South Australia, went to Cordillo Downs in the Australian interior, whither it transported on the backs of camels, more than 100 miles from the end of the railway line, a photographic telescope loaned by the Pittsburgh Observatory.

The observation made by this expedition are also said to have been most successful.

Dominion Cabinet To Resume Sittings

OTTAWA, September 22 (Canadian Press). — After an interval of one day the Dominion Cabinet will resume its sittings this afternoon.

Messages from the British Government and from Canada's representatives at Geneva, Hon. W. S. Fielding and Hon. Ernest Lapointe, relative to the Near East situation, will be given prior consideration, but it is not expected here that developments will be of a sensational nature.

It is understood that after the war excitement of the past week the Ministers will turn their attention to pressing domestic affairs, with special reference to the Board of Directors of the National Railways.

PRAIRIE FIRE DOES GREAT DAMAGE.

LETHBRIDGE, Alta., Sept. 22.—(Canadian Press)—Blood Indian officials report that the prairie fire on the reserve just north of Cardston was extinguished early yesterday morning after it had swept 100,000 to 150,000 acres of hay and grazing lands. Nearly 200 men, including Hutterrites of the Raley Colony, and Indians of the reserve, fought the fire. So far as is known no lives were lost, although this has not been definitely established. A number of haying camps in the path of the flames were wiped out. Many thousands of tons of hay put up by the Indians and ranchers were consumed.

COSTS LABOR EDITOR $1,000, 6 MONTHS, TO SAY "SCABS".

MEMPHIS, Tenn., Sept. 21.—J. Cohen, editor of a labor newspaper here, was sentenced to serve six months in the county jail and pay a fine of $1,000 by Federal Judge J. W. Ross to-day on a charge of contempt, based on the publication of an editorial in the Labor Review, in which Cohen referred to men who took the places of strikers as "scabs and scavengers". Cohen was released on $5,000 bond pending appeal.

ESCORT OF BLIND SOLDIERS TRAVEL FREE OF CHARGE

Any Former Member of Canadian Expeditionary Force Who Was Totally Disabled Will Benefit By New Rule.

FOR VACATIONS.

OTTAWA, September 22 (Canadian Press). — Free railway transportation for travel in Canada will in future be granted to any former member of the Canadian Expeditionary Force who is in receipt of a total disability pension for blindness or for any other disability which necessitates an escort accompanying such person.

Regulations to this effect have been passed by the Government.

It is provided that transportation shall only be issued in cases where an escort travels with the former member of the forces, and shall cover the fare of the escort and not that of the former soldier.

It is also provided that transportation shall not be granted for "regular travel," but only when the former member "is travelling on his annual vacation or at other infrequent intervals."

The granting of free transportation in these cases was recommended by the Special Parliamentary Committee on Pensions and Re-establishment.

ON FREE LIST.

OTTAWA, September 22 (Canadian Press). — Crude peanut oil for refining for edible purposes has been placed on the free list.

Importations of this article made after 1st September last will not pay duty.

GREAT BRITAIN REFUSES TO WITHDRAW FROM CHANAK

Chanak Is Regarded As the Key Position and British Troops, Supported By the Navy, Are in a Position to Hold it—All Boats Have Been Seized to Prevent Turks From Crossing Straits—British Cabinet Satisfied With the Situation.

TURKS NOT EXPECTED TO ATTACK.

PARIS, Sept. 22. — (Canadian Press.)— Great Britain has refused categorically to withdraw her troops from Chanak, and has so informed the French Government. This was definitely stated in official British circles last night, in reply to a persistent report in French quarters that the British forces would probably be retired on the other side of the Straits.

Lord Curzon, British Foreign Secretary, was in communication with Premier Lloyd George by telephone and telegraph throughout the day, and the French Premier received notification late yesterday afternoon of the decision to hold the troops at Chanak.

The British Government has been advised by military and naval experts that the troops are in no danger of an attack by the Kemalists.

It is further attaed that the British Navy in co-operation with the land forces could withstand a strong attack by the Turks, but if overwhelmed by superior numbers, which is regarded as highly unlikely, the troops could be easily withdrawn to Gallipoli under cover of the naval guns.

Meanwhile, according to despatches from Constantinople, the French and Italian contingents have been withdrawn from the neutral zones by order of their governments. The British say they have the assurance of Premier Poincare himself that the Turks will not attack, he declaring that the only danger was from Turkish irregulars.

M. Poincare, however, has made a strong plea for the retirement of the British forces on the ground that such a move would hasten peace and calm the more war-like party in the Angora Government.

A further decision by the British Government, which will be formally announced at to-day's meeting, is that its representatives will go to the proposed conference with an open mind and will refuse to concede the Turkish claims to Thrace, Adrianople and Constantinople in advance of the peace meeting. These two decisions come as a great disappointment to France, which had hoped for withdrawal of the British forces and tentative acceptance of the Turkish claims on the part of Great Britain as a preliminary to the conference.

The British contend that if the Turkish demands were accepted immediately, there would be no need of a conference. Complete accord between France and Great Britain, therefore, is very remote. To-day's session of the Allied conference, will confine itself to fixing the date and place for the conference and the possible drawing up of the agenda.

Ferid Bey, the Nationalist representative in Paris, informed the Associated Press last evening that the reply of the Angora Government regarding the conference would probably come within two or three days.

"Whether there is trouble in Asia Minor and an advance of our forces into our rightful territory depends entirely on the good will of Great Britain," said the Turkish envoy. "If Great Britain gives us an indication that she will grant our just demands for Thrace, Constantinople and Adrianople, our forces will remain where they are, pending the conference. If we do not get this assurance, Turkey will be forced to make further sacrifices for her rights. We prefer to obtain our rights by diplomacy and peaceful methods, but we have to insist on them by other means."

BRIDE REGISTERS UNDER MAIDEN NAME

Hotel Manager Accepts the Change When Coupled With Word 'WIFE',

NEW YORK, Sept. 21—The right of a married woman to retain and register her maiden name at a hotel was accepted at the Waldorf-Astoria when Managing Director Roy Carruthers permitted the registeration of Doris E. Fleischman, bride of Edward L. Bernays, under her own name. The marriage of the couple took place on Saturday morning at the Municipal Building and the bride who is the daughter of Samuel Fleischman is associated with Mr. Bernays, in business. She is retaining her maiden name.

Mr. Carruthers instructed his clerks to ask that in registering both names appear, in some such way as "John Jones and wife Jane Smith."

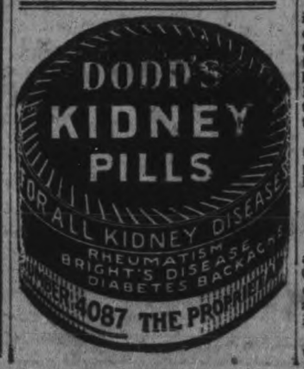

Turkey is Expected To Issue Ultimatum

CONSTANTINOPLE, Sept. 22.—(Canadian Press.)—In Allied diplomatic circles last night it is reported that the Turkish Nationalists were on the point of issuing an ultimatum to the Allies, demanding the evacuation of Thrace in 48 hours.

SUGGESTION MADE SETTLE QUESTION OF THE NEAR EAST

English Paper Sees Difficulties in Method Suggested By Premier Stamboulishy of Bulgaria.

THRACE NEUTRAL.

LONDON, Sept. 22.— (Canadian Press.) — The suggestion that the Thracian question can be settled by making Thrace, from the Turkish hinterland of Constantinople, to the Mesta River in Macedonia, autonomous under the jurisdiction of the League of Nations, has been officially submitted by Bulgaria to France and Great Britain, the Times learns. The author of the plan is the Bulgarian Premier, M. Stamboulisky, who is in Geneva.

The Times thinks that with the necessary safeguards the suggestion might solve many difficulties.

IS RUMORED THAT PREM. L'D GEORGE OFFERED TO RESIGN

Quarters Hostile to the Premier Are Making Most of Alleged Differences in Cabinet.

LONDON, Sept. 22.— (Canadian Press Cable.)—It is rumored in London that Premier Lloyd George offered his resignation at a meeting of the cabinet ministers at Chequers, the Premier's country home, last week end, but that the resignation was refused.

It is also rumored that Lord Curzon, secretary of state for foreign affairs threatened to resign if his policy for securing the co-operation of France was not supported by the cabinet.

For the moment Lord Curzon's policy has triumphed and intense satisfaction is expressed in England at the prospect of summoning an international conference to settle the near eastern question.

Quarters hostile to Premier Lloyd George are making the most of the alleged differences in the cabinet. Their spokesman among the Press adjure the people of the overseas Dominions to grasp the fact that Lord Curzon's policy removes from the world the menace of another war.

It was pointed out in Paris to-day that General Harington's warning sent to Kemal Pasha that the advance of the Turks into allied territory would be considered an act of war against Great Britain antedated Thursday's hopeful Paris discussions and the French expect that General Harington's order may be changed.

Satisfaction is expressed in official quarters in London at the evident indications of progerss towards an understanding as a result of Thursday's conference in Paris. General Kemal Pasha is known to be moderate himself, but the danger lies in the fact that he must reckon with his extremist colleagues and his victory-flushed army.

The British ministers re-assembled in Downing Street yesterday without their military advisers. Lord Curzon is consulting his colleagues by telegraph pending thee resumption of his conference to-day with Premier Poincare of France, the next objective of the allies being jointly to trace the bfiroad lines of peace.

No further meetings of the ministers in London is contemplated at present. Early Beatty is returning to London from Paris to-night.

GIVEN THE DECISION.

NEW YORK, September 22 (Canadian Press). — Jack Wolfe, of Cleveland, was given the judges' decision over Joe Lynch, of New York, at the end of 15 rounds of slow boxing last night.

The New Yorker's title as bantamweight champion was not involved.

LONDON, Sept. 22.—(Canadian Press)— The conference between Premier Poincare and Lord Curzon will be renewed at Paris this morning, and, while these are pending the British Prime Minister left for his country residence, and the other members of the Cabinet are scattering. It is believed, however, that instructions have been sent to the British Foreign Secretary to inform M. Poincare in the most emphatic manner that Great Britain is determined to preserve the Dardanelles Straits from Turkish control.

At the same time special efforts will be continued to win Rumania and Jugo-Slavia to the British point of view, especially as these powers apparently are hesitating whether to favor the British or the French side.

In some quarters it was even declared yesterday that Lord Curzon's instructions amounted practically to defying France to support the Turks, with an intimation that inasmuch as France and Italy had already signed left-handed agreements with the Kemalists, it was not good taste for them to insist that Great Britain fall in line with their policy.

Regarding Chanak, a key position on the straits, it is not doubted that the Britis intend to remain there, and at the same time it is pointed out that the British intend to remain there, sweep all the roads for miles leading to Chanak and that the ships have orders to begin firing at the first indication of the approach of Turkish troops.

The British have taken the additional precautions to requistion vessels, including small boats, along the coast from Smyrna to the Sea of Marmora, thus making it physically impossible for the Turks to obtain any craft with which to attempt ot cross the Straits.

On the whole the members of the British Cabinet appear to be satisfied with the present situation and that by prompt action Great Britain has won the first move in recovering her prestige which is threatened by the Kemalist successes. Regardi India it is contended that if the British Government yields to the Turks the Indian Mussulmans will become unruly, whereas if Kemal Pasha is faced and prevented from crossing the Straits, British prestige will be high.

One difficulty about elevating the movies is that they can't be lifted above the level of the stars.—Columbia Record.

2,000 SETTLERS EACH YEAR FOR AUSTRALIA

LONDON, September 22 (Canadian Press). — A cable from Melbourne says Premier W. M. Hughes, of Australia, in announcing that an agreement had been signed with the Government of Victoria for the introduction of 2,000 immigrants yearly as land settlers, stated that this was one section of the proposal to spend £36,000,000 on immigration. He anticipated, with similar co-operation on the part of the other Australian States, the number of immigrants would speedily reach 100,000 yearly.

DESTRUCTION OF SMYRNA IS TOLD EYE WITNESSES

Many British - Owned Buildings Are Burned and Looted—One British Subject Murdered.

ANARCHY PREVAILS.

LONDON, September 22 (Canadian Press). — Further details of the destruction at Smyrna by the Turks, reported at Malta, show that all the British properties were looted and important buildings burned.

Among the destroyed buildings were: The Oriental Carpets Company's premises, Eastern Carpets Company's premises, the Bank of Rome, the Kraemer Hotel, the French and British Consulates, Orthodox and Roman Catholic cathedrals, Eastern Telegraph Company's premises, Passport Offices, and the Smyrna Theatre.

The latest arrivals at Malta from Smyrna say that complete anarchy prevails in the town, and the countryside is strewn with dead bodies.

Terrible sights have been witnessed by the British subjects there.

Beyond the brutal murder of Dr. Murphy, formerly of the Indian Army, in the presence of his wife and daughters, there has been no confirmation of reports of British subjects being involved in other casualties.

APEX

10 Inch Double Side Phonograph Records

65c

Why pay 20c more for a label on a phonograph record? That is what you do every time you purchase a 10" Double-Sided Phonograph Record for 85c when you can get the same selection equally as good in every respect on the **Apex** for **65c.**

Prove this for yourself by buying an **Apex** 10" Double-Sided Record for **65c;** take it home and compare it on your own phonograph with other records for which you have paid 85c or more.

Don't be misled by other companies who ask higher prices for their records. Dealers everywhere sell **Apex 10" Double-Sidd Records for 65c.**

WHY PAY MORE?

LATEST DANCE HITS

Three O'clock in the Morning	4514	Stumbling	477
Hot Lips	4559	It's Up To You	4556
The Sneak	4558	Georgette	467
I'm Just Wild About Harry	4554	Nobody Lied	471
Just Because You're You	466	Night	468

POPULAR VOCAL RECORDS

Why Should I Cry Over You	4557	Love Her by Radio	581
Dear Old Pal	532	The 19th Hole	581
Kicky Koo	4557	When Irish Eyes Are Smiling	532

INSTRUMENTAL RECORDS

Schubert's Serenade	541	Monte Cristo (Trio)	580
I have a Rendezvous with You (From "The Four Horsemen")	540	Regina Elena (Trio)	580

DEALERS EVERYWHERE

The Sun Record Co., 210 Adelaide West, Toronto.

Saturday Bargains That Mean Big Saving For You

Here are some Saturday Bargains in New Fall Ready-To-Wear, that need no argument. The Prices tell the Story. Choose early as quantities are limited.

Odd Blouses To Clear at $1.98

Crepe de Chine, Habutai Silk and Fine Voile Blouses in overblouse and tuck-in effects. Odd Blouses from our regular stock that must be cleared Saturday, and at the very low price, each..... **$1.98**

$7.95 To $15.00 Silk Blouses, $4.95

A varied collection of Blouses in crepe de chine and georgette crepe. Overblouses and tailored models. Beaded crepe de chines with Peter Pan collar. All new styles. White, flesh and colors. A great Blouse bargain. Regular values up to $15.00. Saturday, each..... **$4.95**

Smart Dresses of Fine Canton Crepe, $18.95 each

Twelve only New York Sample Dresses in fine satin and Canton crepe. Mostly black; a few navy blue. Sizes 16 and 18 only. If you can wear a small size, here is a real Silk Dress bargain for you. Saturday, each..... **$18.95**

Women's and Misses' Cloth Dresses, Saturday $15.00 each

New Fall Dresses in smart straight-line effects. Made from all-wool tricotine with smart braid trimmings and flowing panels. Mostly navy blue. Sizes for misses and women. A genuine bargain at Saturday's clearance price, each..... **$15.00**

Mannish Burberry Type Coats at $25.00

Tailored on mannish lines in same way as men's coats, achieving that swagger style smartly dressed women are after. Assorted styles. Wonderful value at..... **$25.00**

Fur Trimmed Coats Are Smart at $35.00

Novel phases of the new mode are shown. For instance, some in velour have wide sleeves, scored all over with lattice embroideries, or in conjunction with the crush, beaverine collars give the Coat a wrap-like effect. Brown and blue shades. All newest styles. Saturday..... **$35.00**

The J. A. McNabb Co. Limited

371 George St. Peterboro and 166 Princess St., Kingston

The Evening Examiner

PHONES—Editorial, 1601. Business Office, 1600. Private Branch Exchange to all Departments.

The Examiner is a member of the Audit Bureau of Circulation.

The Daily Examiner, published every lawful evening. The Peterborough Examiner, Limited. Office, 419 George Street.

The Weekly Examiner, published Thursday morning.

The Subscription Price of The Daily Examiner is $6.00 per year: delivered in City: out of town subscribers by mail, $4.80 per year: that of The Weekly Examiner is $1.50.

U. S. REPRESENTATIVES.

Special U. S. Representatives—W. H. Stockwell, 629 People's Gas Building, Chicago, Ill.

New York—Chas. P. Miller, 225 Fifth Avenue.

Advertising Rates on application.

R. M. GLOVER, Managing Director.

FRIDAY, SEPTEMBER 22, 1922.

THE DUTY OF PARENTS.

A coroner's jury in Toronto, in bringing in a verdict of accidental death in the case of a four-year-old child who was killed by an automobile, added a suggestion that in view of the increasing number of accidents, a law should place the responsibility of the care of children on public streets or highways upon the parents or guardians.

Such a measure might not be practicable, but at least the growth of the death roll from automobile accidents should cause parents to realize that greater care is necessary to keep children out of the danger zone.

The little ones should, as early as possible, be impressed with the fact that the streets, under present conditions, always carry a menace.

No matter how careful a driver is, he has little chance of averting an accident if a child suddenly darts out into the roadway in front of his car. The majority of child tragedies are caused in this way, and parents should redouble their efforts to teach their children that they must keep off the road.

New conditions have to be dealt with as they arise, and the motor car menace must be met by increased care, not only on the part of drivers but of all citizens.

A FUEL RESERVE.

If so many people were not trying to secure a whole winter's supply of fuel at once the situation in regard to the fuel shortage would not present so many difficulties.

Those who have the means to purchase enough fuel to carry them over until next spring are running frantically around endeavoring to buy coal, or substitutes, wherever there is an opening.

If it were possible to restrict all purchasers to their immediate needs, the whole problem would be greatly simplified.

There would be fuel of some kind for everybody if a system of rationing could be adopted.

As it is, however, unless the Civic Fuel Committee anticipate the crisis and establish a reserve for the benefit of those who, of necessity, have to buy in small quantities, it is difficult to see how suffering and distress can be averted. The city authorities, in default of a system of rationing, should not leave Peterborough in a defenceless position. There will have to be a fuel reserve for emergency cases.

FIRE PREVENTION.

When it is realized that Canada's per capita fire loss is the highest in the world, and that those who are in a position to know declares that the vast majority of fires are the result of carelessness on somebody's part, the reason for an annual fire prevention campaign should readily be apparent.

Not only in our urban centres but even in our forests, Canadians, through careless methods, burn up many millions of dollars every year.

It is time to call a halt, fire prevention authorities declare. The difficulty is to awaken the people to a realization that each of them has a personal responsibility in the matter.

A policy of "Let George do it" will mean that Canada will continue in her extravagant pastime of burning a large share of her wealth every year.

Fire Prevention Day is set aside in the hope that the seeds of fire prevention education will fall upon fertile soil.

All good citizens will not only wish the movement a success, but will do their utmost to make it so.

THE MUNICIPAL ASSOCIATION.

In endeavoring to organize a Municipal Association, consisting of all the municipalities in Central Ontario, a step has been taken that should be of the greatest benefit to the whole district, not only in bettering power conditions but in all other matters.

With a united front on the part of the municipalities of Central Ontario, there is a chance that the Ontario Government may recognize the justice of their claim that they be placed on the same basis as the cities and towns of Western Ontario in regard to Hydro power.

They are asking that the power properties now owned by the Ontario Government and operated by the Hydro Commission be transferred to the ownership of the municipalities and operated for them by the Hydro Commission just as has been done in the western part of the Province.

Some of the first partners in the Hydro scheme are in the enviable position of now completely owning their power systems.

Municipalities in other sections of Ontario should have the same privilege, and the proposed Municipal Association, if organized along right lines and in the proper spirit, should be able to successfully convince the Ontario Government that their request is reasonable.

A DESIRABLE SITE.

It is hoped that the Chamber of Commerce will press for the acquisition of Armour's Hill by the City for park purposes. The chance to secure this desirable site should not be allowed to drift away.

Planning for the future is a desirable policy that has not always been followed out in this city.

That we have some beautiful parks is due to a great measure to the generosity of public-spirited citizens rather than to the foresight of city councils.

Had it not been for the gifts of property for park purposes it is to be feared that Peterborough would be very badly off in this respect at the present time.

We cannot always depend upon such sources for our breathing spots, and it would be provident and wise to anticipate the growth of Peterborough by securing other park property before the cost becomes prohibitive.

Armour's Hill should be one of the first sites secured as it possesses unique advantages, not the least of which is that it commands a view of the whole city.

WELL, HERE YOU ARE!

You miserable old stick of wood. Why, it wasn't so many years ago that we wished you would get out of the road, says the London Advertiser. And a few generations ago our grandfathers wondered how they would ever get rid of you, and all like you, so they might get down to the more serious business of planting some seed and getting a crop on which they could live.

And we used to take you, fairly big limbs of you, and leave you in the bush until you were dry enough to put in a pile and burn. It seemed to be the only way we had of driving it into your thick head that we didn't want you around, and that we couldn't do anything worth while until you had cleared out of the premises.

And what piles of you we burned up in an effort to boil down a few buckets of sap into a bit of maple sugar. We thought only in terms of sugar and syrup, and the old wood pile was simply tossed in and we were glad to get it out of the way.

After a bit we used to cart you off to town and stand beside you for a couple of hours to see if some person with a lot of money would come along and pay us $1.15 a cord for fine maple and beech. No old knots or limbs thrown in.

Just as late as a couple of months ago we wandered through the bush lands along the lake. You were there, too, you old limbs, and your friends the trunks of fallen trees, but we didn't want you. We walked on you, we snubbed you, as we pursued the old pine knot. If you weren't a pine knot you were out of luck as far as the summer campers were concerned. And the chances are that you are still hanging around up there in the bush.

Day before yesterday the cart from the wood yard pulled up in front of the house. We call the coal yards wood yards now because they haven's any coal. And the driver threw you off into the cellar where the coal used to live. Then in the evening we turned on the light and went down to have a look at you. And there you are, you miserable little shrimp of a two-inch limb, you old basswood slab, you piece off a hemlock stump. And as we stood and gazed at you we couldn't help wondering what had become of your superiors, the maple and beech sticks.

But you've climbed to the top, you crooked, green, sappy, despised bit of a limb. We welcomed you to the tune of about $14 a cord, and we couldn't afford to talk back to the man who sold you into our house. And so you'll sputter and burn and smoke in turns. You've got your turn now, you despised branch and limb wood. Rub it in and make the best of it, for when folks get the chance they will certainly turn up their noses and leave you to rot on the back fifty acres.

THE RISING TIDE OF COLOR

The American flyweight championship is now held by a Filipino, the pompadoured Pancho Villa. The name was familiar before this lad knocked the crown off Johnny Buff, but it was not associated with the far east. When we thought of Pancho, it was in connection with raids across the Rio Grande. The Filipino Pancho has been accepted as a challenger by Jimmy Wilde of England, the world champion in the flyweight class, and our little brown brother, who was good enough for Buff, may be good enough for Wilde. That would check up one world championship for Asia.

In Paris there is a young Senegalese by the name of Siki. Si, is 22 years old and has been raised on hard liquor. When he goes into training for a bout he merely increases his rations of the hard stuff, and he aims to be saturated when he crawls through the ropes. He is a drunken gorilla. He starts a fight by crouching against the ropes and chattering. Then he springs out—object, obliteration. His staying power has been tested. He was hit on the head with a hammer and did not feel it.

He is to fight Georges Carpentier on Sunday in Paris. He says he will kill Georges in the first round and that he then will come over here and camp on Dempsey's doorstep until he has a chance to kill him. The young gentleman evidently is descended from something more remote than the Neanderthaler. He is the offspring of some twilight ancestor of the grisly man. Carpentier may caress this wild man with a right swing to the button of the chin, but if the anthropoid destroys the chivalry o' France the light heavyweight champion of the world will go to Africa.

There is a South American boxer with a predominance of Indian in his blood who came to the United States, disposed of a fairly competent American ringster, and went back to his jungles waiting a favorable opportunity to step into the ring with Dempsey and prove that a good red man is better than a good white man.

They are coming at us from all quarters, brown, black and red, and we speculate. Is this the beginning of the end of white civilization, of the Nordic race? Is it shot at the water line and about to be sunk? We have lived in fear for some time that a great north Chinaman would learn to put on gloves and would go to London, seeking out Joe Beckett, that he would place a Chinese fist upon that famous chin, and that as the horizontal champion assumed his natural pose the referee would count ten upon the hopes of the white race elsewhere than in the United States.

Then indeed will Jack Dempsey be our only dike against the rising tide of color.—Chicago Tribune.

WHERE THE MONEY COMES FROM

Remarking that the number of automobiles manufactured in this country during the first eight months of this year is practically equal to the number made in the whole of 1921, the Cleveland Trust Co. makes an interesting analysis of the purchaser of motor cars. Averaging the character of these purchases from many thousands of transactions it makes a composite picture of them, something like a class photograph, with every member of the class superimposed on the same plate. Here is the Trust company's description of him:

He is a married man, 33 years old.
He has a bank account and carries life insurance.
He buys a $1,400 car and pays $700 down.
He pays the balance at the rate of $100 monthly.
His monthly income is $350.
He owns real estate in which his equity is $5,000.
He has personal property worth about $2,000.
This is not his first car.

Of course every individual purchaser will differ in some important respect from this composite. But the analysis goes far to explain the ability of the country to absorb new cars at the rate of a quarter of a million a month, about one-half of them of makes more expensive than Fords.

What will be the reflection of the conservative man on that showing? It will be that on an income of $4,200 a year not many people could keep an automobile in an expensive city like New York after paying out at least $1,000 for rent without a garage. It follows that the purchasers must be largely in places where the cost of living is much lower, where the gasoline is the principal cost of upkeep and an occasional expenditure for a new tire. Note that the buyer is contracted to pay $100 a month for seven months for a car which is not his first car, after he has already reduced his "equity in real estate" assumed at $5,000 by $700.

One inevitable conclusion is that our people as a whole are living well up to their means, and many of them beyond their means. Of course, the enthusiast may make the car his single hobby and skimp on everything else. He could compile a highly interesting budget and it would not be a little bit like the imaginative efforts of the Department of Labor in the piping times of President Wilson.

One general reflection is forced upon the reader, in spite of great savings bank returns, or the prosperity of other instruments of saving like the life insurance companies, and it is that the extravagance which grew out of the war is in need of further deflation. Perhaps the Cleveland Trust Co., will add to its useful service by making up an annual table of the same kind.—Wall Street Journal.

EDITORIAL NOTES AND COMMENT.

The weatherman is doing his best to make people forget the coal shortage.

Fire Prevention Week is coming shortly. There never was more need of education along fire prevention lines.

As a sample of how public works should not be done, the paving operation in Cobourg may be quoted. Not only has the business section been blocked to traffic but all the nearby streets are closed, and strangers have to wander around for half an hour trying to find a way out.

WISE AND OTHERWISE

The grave is not the end, unless you are speaking of political leadership in Ireland.

* * * * *

General Depression usually is outflanked by the strategy of old Colonel Shortage.

* * * * *

It isn't a mere accident that pessimism comes after liver complaint in the dictionary.

* * * * *

The best cure for sensitive feelings is a little less petting and a little more spanking.

* * * * *

The chief trouble with Greece appears to be much ambition and not enough Venizelos.

* * * * *

Still, if there were no henpecked husbands, who would consume the sardine catch each year.

* * * * *

Homicide seems terrible until you think of the driver who whizzes past

and then slows down to let you eat his dust.

* * * * *

Inability to cuss cramps a woman's style badly when a guest leaves wet soap on a window sill.

* * * * *

As a rule, a man's insignificance is inexact proportion to the importance of his telephone voice.

* * * * *

Connubial bliss consists in agreement concerning the relative importance of cigars and millinery.

* * * * *

We have a friend whose idea of being a he-man is to crush the ice that remains in his soft drink glass.

* * * * *

The boy of sixteen may be uncertain about a few things, but he is firmly convinced that he understands women.

* * * * *

Aliens must remember that it is a melting pot, not a jack-pot; and in any case, we don't permit strangers to deal.

* * * * *

The best way to handle Turkish atrocities is to use a very long amber

holder so you can't smell them so well.

* * * * *

Well, if Lloyd George can ignore George Harvey and get away with it, perhaps he can write a book without great risk.

* * * * *

The atom isn't the smallest thing. There is the American tourist in Europe who curries favour by knocking his own country.

* * * * *

Once people gauged a man's poverty by the number of his dogs; now they guage it by the number of his jitney accessories.

* * * * *

Still, we can't see that long skirts in combination with bobbed hair are any more incongruous than a bald fat man in golf pants.

* * * * *

Correct this sentence: "I want your support, ' said the candidate, "but I tell you frankly that the common people give me a pain."

THE MYSTERY MIND

Arthur B. Reeve and John W. Grey

(Continued from Yesterday.)

XXVII

BARRICADED

Several valuable moments passed before Dupont realized there were no oars in the boat. Once he understood the situation, he straightened abruptly with the idea of grasping the post, thus holding the little craft until Violet could drop from the room above. But by this time the drift had carried him just a little more than an arm's reach away. Stretching his hands overhead, he found he could barely reach the under side of the flooring with the tips of his fingers. While he groped frantically for the beams he was swept farther and farther along by the incoming tide. The square patch of dim light long since had been swallowed up in the fog. When finally he obtained a secure hold upon a sloping timber, which apparently was a brace under the casino itself, he had no idea of direction whatever.

He thought of calling to her, obtaining guidance in that way. He wondered if it would be safe to cry out, if he could depend upon the direction of sound in a heavy fog. While he hesitated there came a crashing slam which reverberated beneath the old structure, echoing and re-echoing. For an instant he crouched, frightened; then he understood. Some one had closed the big trap in the floor. He shuddered, because it meant the possible capture of Violet again. Unless she had left the room she had been caught. She never could have lifted the trap herself.

A sudden, unexpected swell of the rising water caught him unawares and broke his hold, so that he stumbled and nearly fell from the boat. As it bobbed along again on the drift he felt instinctively that he was being carried from beneath the building. He reached out on either side and above, but failed to touch wood or anything solid. Dropping down, plunging his arms in the water to his elbows, he attempted to paddle his way back, but soon found he could make no progress against the current.

Day was breaking rapidly. A fine, diffused light, through the fog, seemed to be coming from all directions, so he could not yet form any idea of his location. The only consoling thought was that, after all, he was drifting away from the Portola, that he had the portrait in his possession.

All at once, with startling abruptness, a boat loomed up out of the mist ahead, pointed directly for his craft. Before he could cry out they struck. He saw, in sort of ghostly outline, the figures of four men in the second little vessel. Instantly a voice rang out.

"Up with your hands I've got you covered. Utter a sound and I shoot."

One of the others leaned forward. He saw Dupont's face as Dupont recognized his.

"Hell" exlaimed this man, "it's Mr. Dupont himself"

They were his detectives: Jake, and Jake's partner, introduced to the Gun Moll as Sam, and Bill and Joe, the two operatives who had hurried out from Mesma's quarters after their failure there to find Violet.

"We were going to raid the private rooms one at a time," explained Jake. "We had to wait because the Strangler was running around like a wild man nearly all night. Then the fog came up to make it easy. We planned to lift a man up at each window."

"Miss Bronson is still in their hands," explained Dupont, eagerly. "It's the third room back. I just left her." He told of drifting away because he had no oars; of hearing the trap slam. "If they've caught her they have hardly had enough time to get her away," he added.

"If you heard the trap slam——' began Jake.

"Sh-h" interrupted one of the other detectives.

Echoing through the fog, sounding clearly over the smooth surface of the bay in the stillness of early morning, was a woman's muffled scream. A moment later there was a splash, a thrashing in the water. Then there came, after perhaps a minute of silence, the regular sound of oars in their locks. A second scream, cut short, was unquestionably from the throat of Violet.

Dupont leaned into the boat with the detectives. "Follow them," he gasped, hoarsely. "They'll lead us to their hang-out."

Jake and Sam bent to the oars willingly After fifteen minutes Bill and Joe took a turn. Dupont relieved Sam and rowed with Jake. At short periods they stopped to listen to the other boat. Always they heard the other oars, yet they grew fainter and less distinct, and whether it was because the fog carried all sound deceptively, or because the abductors of Violet were better oarsmen or possessed the swifter craft, soon the trail was altogether lost. When the fog lifted, as suddenly as it had swept in upon Violet nearly three hours before, Dupont found himself with his men far out in Jamaica Bay, no other vessel abroad or in sight.

(To Be Continued)

Rich in Fragrance and Flavor.

SEAL BRAND COFFEE

Sold only in ¼, 1 and 2 lb. airtight tins.

Whole, ground or fine ground for Tricolator or percolator use.

CHASE & SANBORN, Montreal.

GOOD ROADS CONFERENCE

MONTREAL, Sept. 22.—(Canadian Press)—At a meeting of the executive of the Canadian Good Roods Association held here yesterday and attended by Hon. J. L. Perron, Provincial Minister of Roads, president; S. L. Squires, Toronto, Chairman; Russell T. Kelly, Hamilton, and W. E. Findlay, Toronto, arrangements were completed for the holding of an interprovicial good roads conference in Montreal early in October, to which each of the nine provinces of Canada are invited to send delegates.

The amount of powder some girls put on, it's a wonder they don't explode when they strike a match.—Philadelphia Bulletin.

Sensational

TWO-DAY SALE

OF

OVERCOATS

Made-to-Measure

The One Big Buy of the Day!

Here is an overcoat offering that is as astonishing as it is genuine—one which should make the biggest selling record for any two days in the history of our store.

A British dealer recently offered us at a most attractive price a large quantity of new Overcoatings made for Fall and Winter selling. The price was low, the materials were right, and our chain of stores gave us the means for disposing of the stock quickly. Many similar offerings are made to us from time to time, but only the most attractive are ever accepted.

The goods have arrived, and now we INTEND TO GIVE THE PUBLIC THE FULL BENEFIT OF OUR FORTUNATE PURCHASE.

On Saturday and Monday Only

WE OFFER YOU AN

Overcoat to Order

In any style—Ulster, single or double-breasted, with or without belt; dressy Chesterfield, with or without velvet collar, etc.,

FOR ONLY

$15

Regular Values $25 to $30

Perfect Fit Guaranteed

Suits, too, at $15.00

To help make these days memorable ones we have decided to offer a special line of Suitings at a great reduction in price—$15 made to order. You will find the very newest colors and patterns in these materials, and will save yourself money by filling your fall and winter clothing needs on Saturday or Monday.

This offer is good for two days only, because we believe two days sufficient time in which to dispose of the materials. At least if men realize what a wonderful bargain this is they will come in scores!

The materials include heavy Tweeds in all shades and designs, Meltons, Heavy Grey Oxfords in several shades, thick, but lightweight all-wool goods that make warm, storm-proof coats, the popular plaid-lined materials, etc., etc. Dozens of patterns to choose from. At only $15 such Overcoats as these, made to order, eclipse anything you have ever seen.

Remember, the sale is for two days only, Saturday and Monday. Come in the morning if possible—it will help you and help us to give our best service.

The Regent Tailors

SALES CORPORATION, LIMITED

326 George Street Arcade

For the benefit of those who live out of town, we will gladly send on request samples of cloth, style book and self-measuring forms. We guarantee to fit you perfectly by mail.

Peterborough, Durham, Victoria, Hastings and Northumberland—A Page for District Readers

THE DAY'S DOINGS AS RECORDED BY THE EXAMINER'S STAFF OF CORRESPONDENTS.

ST. SIMONS WON THE GAME WITH CAMPBELLFORD

Baird, Davis and Sparks Starred For the Winners —Story of the Game.

There was plenty of room in the grand stand for the crowd that turned out to see the first of the home and home games between St. Simons and Campbellford Juveniles at the Fair Grounds on Thursday afternoon—but those who came were not disappointed, and witnessed one of the best juvenile games of the season. The first period found the visitors right on the job, but a clever pass from Cowell to Archer slipped by Fletcher and counted one for home team, (7 minutes) after this things began to warm up and Pete Garrison stopped some hard ones. Archer sent one towards the net like a cannon ball but Fletcher saved. Davis got the ball, fooled Garrison and scored for visitors (17 minutes), winding up first quarter, 1-1.

The second quarter started with a rush, Copperthwaite to White to Flint, who made good try, shot high Cochrane rushed passed wide to Copperthwaite, Sparks tallied for visitors, (7 minutes); Kitchen gets five minutes for bumping Flint. Cowell passed to Flint, missed; Copperthwaite passed to A. White, who shot and failed by few inches. Cochrane to Copp, failed to score in front of goal after hard try. McKinnon gets five minutes rest at this stage. Copperthwaite to Cowell to Saunders missed pass in front of goal visitors well up often but blocked on defence leaving second quarter standing 2-1.

Third quarter, Copperthwaite shot, but Fletcher made a clever save. Visitors bombard goal but Garrison was there. Cochrane down, passed to Cowell, who scored easily. Saunders to Archer to Cowell, missed Carroll scored on pass from Davis. A. White passed to Smith who failed to score. Copperthwaite got fence for slashing Davis. Carroll shot on empty goal. S. White saved well. White blocks Carroll. Saunders gets fence. Tough scores for Saints. Garrison has busy time but stops some swift ones. Copperthwaite gets 10 minutes for poke check. Flint misses easy one. Baird scores on fluke. White got up all alone but was out of luck. Carroll nearly did the trick, but Pete had both eyes open. This wound up third period, 5-2.

Fourth Quarter, McKinnon a little rough (5 minutes), Sparks scores a pretty one in (1 minute), Copperthwaite to Flint who as usual shot high. Archer shot but it did not get past Fletcher. Baird rushed in and managed to get by Pete—which meant one more for the visitors. Archer cut in, passed to Smith, checked by Carroll. White and Tough, get time for acrobatic work, Fletcher stopped it. Sparks scored on whirl wind rush. Frog-Sanders bodied Lebar like an old veteran. Copperthwaite wakes up and scores on rush. Fletcher very cleverly blocks a snappy one from Flint. Locals worked like trogans in front of goal but failed to tally. All over, 8-3

This game found the locals just a little shy, and they are sure to improve next time out. There was some real good individual work—but the Saints show training and seem to know exactly where the nets are. They are a fine bunch of b vs and the game was close, clever, fast and comparatively clean. Here is the line-up:—

St. Simons

Fletcher, goal; Godson, Point; Beasley, Cover; Lebar, 1st Defence; Sparks, 2nd Defence; Baird, Centre; McKinnon, 1st Home; Tough, 2nd Home; Davis, Outside Home; Carroll, Inside Home.

Spares—Hicks, McIlroy, Sparks, Kitchen.

Timekeepers—W. J. Stephenson.
Field Captain— Fred Whittemore.
Goal Umpire—F. E. Heyes.

Campbellford

Garrison, Goal; Cochrane, Point; A. White, Cover; Blake, 1st Defence Sanders, 2nd Defence; Copperthwaite, Centre; Flint, 1st Home; Archer, 2nd Home; W. White Outside Home; J. Cowell, Inside Home.

Spares—H. McArthur; C. Smith.
Timekeeper—Don Robertson.
Field Captain—Chas. Holmes.
Goal Umpire—Wm. Sargisson.
Referee—Wm. Harcourt of Toronto.

The boys left for home via C.P.R. Havelock at 3 a.m. Friday morning.

OVER A HUNDRED MEMBERS OF I.O.D.E. ATTEND CONFERENCE

Fifth Annual Convention Held in Campbellford Yesterday—Interesting Addresses by Outside Speakers —Those Present.

CAMPBELLFORD, Sept. 22. — Over a hundred members of the I.O.D.E. assembled in the Parish Hall yesterday for the fifth annual district rally of the Order. Cannington, Lindsay, Stirling, Belleville, Madoc and Trenton had been invited to participate in this rally, and members were present from Havelock, Hastings, Warkworth, Cottesloe, Madoc, Campbellford and Peterborough. Mrs. E. H. Doolittle, of Toronto, president of the National Council, Mrs. H. F. Burkholder, of Hamilton, president of the Provincial Council, and Mrs. A. F. Rutter, of Toronto, a members of the National Executive, were among the speakers. The occasion being the anniversary of Mrs. Burkholder's birthday, she was presented with a bouquet of white roses from the Campbellford Chapter, little Eileen Linton making the presentation.

The Parish Hall, with the sunshine pouring in from outside, the stage brightly draped with large flags, and bowls of asters and cosmos decorating the tables and piano, was filled with an enthusiastic crowd of women, who took special interest in the proceedings. The district rally this year was marked by an atmosphere of bright cheerfulness, which carried the routine business in the afternoon through with a pleasant swing. The Regent of the Senior Campbellford Chapter, Mrs. J. P Archer, presided, with Mrs. Andrew Haig acting as secretary. Mrs. R. E. Birdsall, of Birdsall, a member of the Provincial Executive for the district, the originator of the idea of district rallies, also occupied a seat on the platform with Mrs. Doolittle and Mrs. Burkholder.

Welcome to the visitors was extended by Mrs. Archer and Mrs. Haig. The first item of business was the naming of a district secretary, which resulted in the re-election of Mrs. Lennox McLaren, of Peterborough (nee Georgie Stevenson), who was appointed to this office at last year's district rally, held in Peterborough.

The Reports.

Reports showing progress along the line of I.O.D.E. activities were presented by various delegates, Mrs. Walter Fowlds reported for the Senior Hastings Chapter; Miss Marie Lambert for the Junior, or "Doronal" Hastings Chapter; Mrs. (Dr.) Armstrong for Warkworth Chapter; Mrs. R. E. Birdsall and Mrs. Geo. Clements for the Everett Birdsall Chapter; Mrs. W. Vance for the Harry Lauder Chapter in Havelock; Mrs. E. J. Aylesworth for Madoc; Mrs. A. Haig for Campbellford; Mrs. R. E. Birdsall for the 40th Northumberland Chapter in Norwood; and excellent reports of the three Peterborough Senior Chapters were given by Mrs. Joseph Mills for the 57th Regimental, Mrs. J. H. Seels for the Otonabee, and Mrs. J. A. McNabb for the Peter Robinson Chapters.

Hearty applause greeted the report of the last-named Chapter, with its long list of donations to various worthy causes, and its recital of monies collected by the various energetic members.

At the conclusion of the reports, Mrs. A. F. Rutter, of Toronto, spoke from the floor, making a strong appeal for concerted effort and unity of purpose in the work of the various district chapters, saying: "Our work is not completed by any means. We have still with us the aftermath of the war, and it is up to us to look after those men and their families who gave their to-day for our to-morrow."

Mrs. H. F. Burkholder complimented the district on its "wonderful reports," spoke of the desire of the Provincial office to be of service to the members in every way, and referred to the low state of finances in the Provincial Council. Support was asked for a chapter about to be organized in Northern Ontario, about fifty miles from Port Arthur, to be called the "Soo Lookout Chapter," and also for the National War Memorial, which is expected to be completed by the end of 1923.

Mrs. E. H. Doolittle asked for support and co-operation in the work of the National Council also, and referred to the message sent to the Premier, offering the backing of the I.O.D.E. members in the event of war. This message was referred to several times by members of the assembly, all agreeing in the sentiments expressed therein.

Mrs. Doolittle also spoke of the low subscription list to the "Echoes," the official organ of the Order, and hinted that publication might cease if subscriptions were not increased.

A resolution of sympathy was passed to Mrs. J. A. Stewart of Perth, an absent member, at one time a member of the national executive, and organizing secretary of the Order, whose husband is dangerously ill in a Montreal hospital.

A Presentation.

Mrs. Archer spoke with regret of the departure of Mrs. W. E. Carnahan of Campbellford, from the chapter. Mrs. Carnahan is removing shortly to Toronto to reside, and was presented by the Campbellford chapter with a flag. Mrs. Doolittle extended a cordial invitation from Toronto chapters to Mrs. Carnahan to become a member in that city, which was suitably responded to.

Inquiries in the Question Box were answered by Mrs. Doolittle and Mrs. Burkholder. Inquiry to to the best means for securing subscriptions to the "Echoes" brought out numerous suggestions, including it in the chapter fee, having teas to secure funds for extra subscriptions, and arousing interest in the reports of the publication.

Mrs. Burkholder approved of the inclusion of outside speakers in a programme, and also suggested that members in rural districts might augment their funds by making quilts and rugs, which could be sold at high prices in the cities. Between $25 and $30 was the speaker's estimate on a quilt, but one member reported getting the sum of $1.25 for such an undertaking, while still another offered to do it for $1.

Mrs. Doolittle explained the system under which the bursaries given by the Order were obtained. Each province might compete, but several of the provinces had sent in no names for the list, so the honors were necessarily divided among the provinces that complied with the regulations in this regard. A certain age limit also limited Ontario's quota to one, while British Columbia and Saskatchewan had more than this number of successful entrants. High school students are eligible for competition.

Announcement was also made of the suggestion to be brought up at the Kingston meeting on October 12 and 13, with regard to changing the regular order of holding two special meetings in January and October and an annual meeting in April; to a routine which would hold one special meeting only, along with the annual meeting. This system might have some effect on the date of holding the district rallies.

A committee was appointed to discuss and decide upon the place of meeting for the rally next year, composed of Mrs. R. E. Birdsall, of Birdsall; Mrs. Walter Fowlds, of Hastings; Mrs. W. A. Sanderson, of Peterborough, and Mrs. Wm. Ashton, of Campbellford, the meeting to be probably held in Port Hope.

Mrs. Birdsall spoke a few well-chosen words of congratulation and encouragement to the district and its members; a pleasing vocal solo was rendered by Miss Hazel Atkinson, of Campbellford, with Mrs. Claude Harris at the piano, and the meeting adjourned for tea in the basement, a sumptuous affair, provided by the hospitable ladies of the Campbellford Chapter, at tables prettily decked with flowers.

The Evening Session.

At the evening session of the I.O.D.E. district rally held in Parish Hall last evening, there was a large attendance, with Mrs. J. P. Archer, Regent of the Campbellford Chapter in the chair. The meeting was opened by the National Anthem. Mrs. Doolittle, Toronto, National President of the I.O.D.E., gave a very helpful and instructive address, outlining the work of the year by references to the minutes and paid special emphasis to "war memorials," for which the objective is $500,000, of which amount $334,407 has been raised, leaving a balance of $165,092 still to collect, and urged all the chapters to strive toward the raising of the amount, as no big undertaking could be commenced by the I.O.D.E. until the "war memorial" is finished. Reference was made to the nine bursaries and overseas scholarships one from each province, one woman and eight men now reaping the benefits of a course at Cambridge or Oxford. The speaker also urged the chapters to support the work in India.

Child welfare, asserted the speaker, is one side of the work which should appeal most strongly to the chapters, as children are the nation's greatest asset and it is an appalling fact that the children of the rural communities are less healthy than the children of towns and cities. A very conservative estimate, declared Mrs. Doolittle, gave the mentally defective in Canada as 150,000. These, through training, can become self-supporting, intelligent members of society .Co-operation with the local Children's Aid Societies was urged. In some places the I.O.D.E. provides milk for school children so that under nourished children may become nourished. The inculcation of the principles of obedience, honesty and truthfulness should be the training of all future citizens, as 75 per cent. of the population of Canada are children. The need of immigration of good British citizens, not flooding the country with foreigners, was necessary. The speaker concluded with the thought of unity, by all standing together and working for the same cause.

Miss Hazel Atkinson then rendered the solo, "Down the Vale," very sweetly, and was heartily applauded.

Mrs. Burkholder, Provincial President, urged the necessity of finishing up the 'war memorial' that new work might be undertaken and gave a very comprehensive account of the general convention of the National Chapters of the I.O.D.E. held in Vancouver in May, reading Miss Lang's report of that conference. Mrs. Burkholder asserted that the primary chapters were the backbone of the order, and begged loyal support from the primary chapters to the National.

Mrs. (Dr.) Free, in her usual captivating voice, rendered the solo, "The Home That is Calling For Me." Huge bouquets were then presented to Mrs. Burkholder by little Miss Joyce Harris ,to Mrs. Doolittle by little Miss Wilhelmine Allan, to Mrs. Birdsall by little Miss Jacqueline McEachern, and to Mrs. Rutter, which was accepted by Mrs. J. P. Archer by little Miss Lois Meyers.

Miss Emma Meiklejohn sang very charmingly "Good-bye," meriting much applause.

Mrs. C. H. Harris and Miss Hawley kindly acted as accompanists for the evening.

Mrs. J .P. Archer, on behalf of those present, extended a hearty vote of thanks to the speakers, Mrs. Doolittle and Mrs. Burkholder, for their helpful addresses and suggestions, also to the ladies to whose assistance was due the success of the supper.

It was decided to leave the arrangement of the place of holding the next annual rally in the hands of the district secretary. It was unanimously decided to have, at next convention, morning and afternoon sessions, instead of afternoon and evening sessions.

The meeting closed with the National Anthem.

Public Now Prefers Vegetable Laxative

Dr. Caldwell's Laxative Syrup Pepsin affords prompt relief in a natural way

THE public is constantly becoming more discriminating in its choice of things. Those subject to constipation try to learn what makes them constipated, and then avoid it. If constipation persists in spite of all their efforts they take the mildest, most easily tolerated laxative obtainable, and not a drastic physic that upsets them for days afterwards. As over 10 million bottles of Dr. Caldwell's Laxative Syrup Pepsin are sold a year, a large proportion of the people must believe that this mild vegetable compound is the proper remedy for them, and so it is. No need to take salt waters and powders that dry up the blood; coal-tar drugs in candy form that produces skin eruptions, or calomel that salivates. These drugs are "heroic measures", over-effective, weakening and griping.

The best constipation remedy is the one that moves the bowels without shock to your system, and such a one is Dr. Caldwell's Laxative Syrup Pepsin. It is a vegetable compound of Egyptian senna and pepsin with pleasant-tasting aromatics, and has been satisfactorily sold for 30 years. Unlike the harsher physics it does not produce a habit, and increased doses are not required; in fact, it so trains the stomach muscles that in time medicines of all kinds can be dispensed with.

Many take a teaspoonful of Syrup Pepsin once a week as a health safeguard. Others use it only when required, as, for example, Mrs. Jack Turtle of Cherry Valley, Ont., who finds it equally valuable for herself and the children, and Mr. H. S. McLaren of Montreal, Que., who uses it regularly. Try Dr. Caldwell's Laxative Syrup Pepsin in constipation, biliousness, piles, headaches, sallow complexion, and to break up fevers and colds. A generous-size bottle can be had at any drug store, and it costs less than a cent a dose!

ANY FAMILY MAY TRY IT FREE

Thousands of parents are asking themselves, "Where can I find a trustworthy laxative that anyone in the family can use when constipated?" I urge you to try my Laxative Syrup Pepsin. I will gladly provide a liberal free sample bottle, sufficient for an adequate test. Write me where to send it. Address Dr. W. B. Caldwell, 23 Caldwell Building, Toronto, Ont. Do it now!

TAKE DR. CALDWELL'S LAXATIVE SYRUP PEPSIN *The family remedy*

HEMORRHOIDS

Do not suffer another day with Itching, Bleeding, or Protruding Piles or Hemorrhoids. No surgical operation required. Dr. Chase's Ointment will relieve you at once and afford lasting benefit. 60c a box; all dealers, or Edmanson, Bates & Co., Limited, Toronto. Sample box free.

Lakefield & Stoney Lake Service

Until further notice, Steamer will leave the Lakes in the Morning, arriving in Lakefield about Noon and will leave Lakefield on arrival of Noon Trains for Lakes.

For Excursion Rates and further information phone 548,

Stoney Lake Nav. Co.
F. G. YOUNG, Mgr.
434 Park St

Weather Strips

This is the time to have your windows and doors fitted with Chamberlain Metal Weather Strips and save fuel.

J. H. VANCE
Phone 1292 773 Aylmer St.

t-t-s-145.

Edwin Elcome TAXIDERMIST

692 HARVEY STREET
PETERBOROUGH, ONT.

Heads, Birds, Fish, Etc.,
Mounted Artistically and Permanently.

MASKINONGE, BASS, AND TROUT OUR SPECIALTY.

WOOD PRICED CLOSE

Hardwood, 4ft., per cord.....$13.00
Mixed Wood, 4ft., per cord.....$8.50
Mixed and Hardwood Slabs, 4ft., per cord.....$9.00

Cutting, per cord $1.50
Splitting .....$1.00 extra

Peterborough Fuel & Transfer Co
134 AYLMER STREET
Phones 270 and 362.

More new and attractive features in Mutual Life Policies

MUTUAL LIFE of Canada policies will now include, if the applicant so desires, the double indemnity feature as well as a more liberal provision in case of total disability.

The Dominion Insurance Law now permits this Company to incorporate in its policies the

Double Indemnity Feature

Under this new provision, the Mutual Life is prepared to pay twice the amount of the policy in the event of the death of the assured from accident, if satisfactory evidence is furnished that the assured is eligible for this additional benefit. Full particulars as to this important clause will be furnished on application.

Total and Permanent Disability

The Mutual Life has also made more liberal the conditions dealing with Disability. If satisfactory evidence of the total and permanent disability of a policyholder, whether from illness or injury, is submitted to this Company, the Company will not only waive payment of further premiums, but will pay an allowance of $10.00 per month per $1,000 of insurance, beginning with the date such disability was first admitted. This privilege will be inserted on old or new policies if the assured be over 15 and under 55 years of age.

Additional Premium Small

By these new clauses, for a very small additional premium, the Mutual Life now gives accident insurance and also provides against lapsation, in the event of serious illness.

Profit-participating Mutual Insurance is Insurance at Cost.

Write for further information, which will be cheerfully given.

THE MUTUAL LIFE of Canada: Waterloo Ontario

W. HENRY IRVINE, District Manager, Toronto, Ontario.
A. C. GRAY, District Agent, 375 Water Street, Peterboro, Ont.

60

SPECIAL

"His Master's Voice" Victor Records Out To-day

Three O'clock in the Morning—Waltz
Oriental Fox Trot (Cui's Orientale)
(Introducing "My Heart at Thy Sweet Voice") (From "Samson and Delilah")
Played by PAUL WHITEMAN AND HIS ORCHESTRA
"His Master's Voice"-Victor Record 18940 10-inch 85c.

Parade of the Wooden Soldiers—March
(Parade des soldats de bois) (From "La Chauve-Souris)
Twinkling Star—Gavotte Elegante
Played by INTERNATIONAL NOVELTY ORCHESTRA
"His Master's Voice"-Victor Record 73366 10-inch 85c.

Mister Gallagher and Mister Shean
"Positively Mr. Gallagher!"
Mister Gallagher and Mister Shean
"Absolutely Mr. Shean!"
By the originators ED. GALLAGHER-AL. SHEAN
"His Master's Voice"-Victor Record 18941 10-inch 85c.

Ask to hear them played on the

Victrola

at any His Master's Voice dealers

Manufactured by Berliner Gram-o-phone Company, Limited, Montreal

Perfect Service in Victrolas and Records at the Finest Victrola Parlours in Peterboro

Heintzman Hall
Royal Bank Building - Hunter Street

E. V. Warne, Jeweller
325 George St., Near Charlotte
Is the Authorized George St. Agent for "His Master's Voice" Victor Records.

24th Birthday Bargain Festival

To Celebrate Our 24th Year in Business — Saturday, Sept. 23rd, to Saturday, Oct. 7th

TWENTY-FOUR YEARS AGO The Cressman Co. Ltd. was established in Peterborough. Then it was just one narrow, single store. To-day it is like a tree with many branches, there being no less than twenty-six departments—all thriving and showing signs of healthy growth. Although the original store was but a miniature of the present building, the principles governing the business were the same. Its aim was, and is, to render to the public good service and honest merchandise at fair prices. The people of Peterborough and the surrounding district have liberally given their patronage. We have done our utmost to prove worthy of this confidence and consider it fitting on this 24th Birthday Anniversary that we celebrate the occasion and show our appreciation by holding THE GREATEST VALUE-GIVING EVENT THAT PETERBOROUGH HAS EVER KNOWN!

Greatest Wool Value of the Year!
Cressman's "Ideal"
Sport Wool 23c Skein
2-Ounce

We take pride and pleasure in making this proposition. As you can see, it is tremendously good value. A Four-Ply Wool suitable for all hand-knitting purposes. Made specially to our own order. Not skimped in weight or quality.

The color assortment—black, white, Harding blue, tangerine, rose, cardinal, buff, camel, light heather, dark heather, seal, silver, reindeer and cadet. Every skein is full two-ounce weight and decidedly lower than ever offered in the history of this Store.

Stamped Scolloped
Pillow Cases $1.19 Pair

Everything is good about these Pillow Cases, even the price. The material is a heavy white circular pillow cotton, and the ends are stamped in butterfly, bluebird and floral designs. To-day's regular price is $2.00 a pair.

Little Stories of Big Values

$1.25 Stamped Cotton Night Gowns, 78c.

75c Stamped White Bath Towels, 49c each.

Ivory Knitting Pins, all sizes, 23c pair.

Filo and Roman Embroidery Floss, 25c doz. skeins.

Sylvan and Artsyl Embroidery, 6 for 25c.

75c Cushions and Tops and 22-Inch Centres, 49c.

75c Silk Cushion Cords, 57c.

49c Stamped 18-Inch Ecru Centres, 37c.

Odd lines Berlin Wools, to clear, 3 skeins 25c.

"Otonabee" Super Floss, to clear, 15c ball.

Saturday's Mid-Day Lunch, 50c

In Our Tea Room—3rd Floor From 11.30 A.M. to 2 P.M.

SOUPS
Tomato or Vegetable

HOT MEAT
Roast Pork with Apple Sauce

COLD MEATS
Roast Beef or Ham

VEGETABLES
Mashed Potatoes
Canned Corn

DESSERT
Peaches and Cream or Ice Cream

Bread and Butter
Pot of Tea or Coffee

Ready-to-Wear Garments

Women's Pullover Sweaters, Worth Every Cent of $2.25, for - - - $1.49

Not a shoddy sort of an affair made to sell at $1.49, but a Sweater that the maker intended to retail for $2.25. All-wool, pullover style, fancy knit and round neck and long sleeves. Choice of Harding blue, sand, black, scarlet, Nile, orange, navy and white. All sizes.

WHEN THE RAIN COMES PITTER PATTER

All Women's Raincoats Reduced!

LEATHERS, TWEEDS AND PARAMETTAS

Group 1—Regular $35 models for $22.
Group 2—Regular $16 to $20 models for $11.95.
Group 3—Regular $10.75 to $13 for $7.95.

Not One or Two Garments—But
Our Entire Stock of Whitewear Marked AT HALF-PRICE

You'll find Gowns, Skirts, Envelope Chemise, Drawers, Athletic Combinations, Bloomers, etc. Dainty laces, fine hand embroideries, intricate ribbon trimmings and the finest and sheerest of nainsooks. All sizes.

Women's $1.69 White Flannelette Night Gowns - - - - - - $1.29

Choice of two styles—high or V-shaped neck. All have long sleeves. A Gown of particular merit and cut on good liberal lines.

The Practical English Type of Coat - - - - - - $23.50

Here is a very special price for a very lovely Coat. The material is all-wool tweed in heather mixtures. Three styles—single or double inverted pleat down the back, raglan sleeves and leather buttons. The London style shows a plain back with single shoulder seam, patch pockets. Sizes 16 to 40.

Also an all-wool velour in plain full style with belt all around. Full Venetian lining and beaverine collar.

$39.75 Suits of Cheviot Serge and Only $29.75

Swagger Suits, these, and so low in price. You have choice of black or navy. The coats are a fashionable length—that means they are long—semi-tailored in effect, button trimmed, convertible collar and fully lined with satin. Plain two-piece skirt with fullness across the back. Sizes 36 to 40.

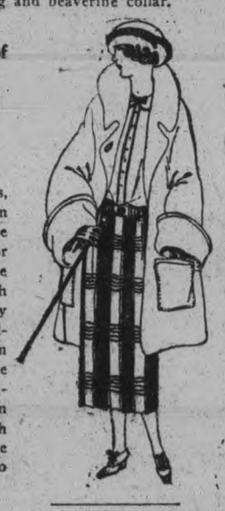

Women's Smart $19.75 Autumn Coats, $16.50

Let the wintry breezes blow; who cares when snuggled in a Coat like one of these. Brand new stock of all-wool velour. Self collar, flare cuffs, belt all-around, fancy silk stitching for adornment, interlined and full lined with a fancy fabric. With all that surely they are worth more than $16.50.

$32.50 Jersey Suits Down to - - - - - - - - $15

Just eight of them, and they represent eight of the finest Suit values procurable anywhere. Fine wool heather mixtures and plain colors in fall weight. Ideal for early fall wear. Five different styles to select from. Tuxedo or convertible collars and pleated backs. Sizes 16 to 30.

Children's $12 to $14 Silk Poplin Coats - - - - - - $6.95

A real Coat value that stands out prominently. Made of silk poplin in novelty styles. Some show yoke effects, some fullness across the back and others fullness all around. Choice of rose, Copenhagen blue, cadet blue or black. Sizes 5 and 6.

A Whole Series of Silk or Cloth Dresses at the Lowered Price of - - - - $25

There is a genuine surprise waiting for you here. You'll find the cloth models of fine qualities of all-wool serge or tricotine. The season's newest ideas are expressed in contour and trimming. Long or short sleeves and choice of black, brown or navy blue.

SILK MODELS fashioned on the approved lines of the present season. Such desirable silken fabrics as taffeta, charmeuse, crepe de chine and crepe meteor. What a lovely color range—cadet blue, taupe, navy blue, grey or black. Sizes 16 to 38.

Haughty $9.75 to $16 Georgette and Crepe de Chine Blouses Bow Their Heads, $8.95

Smartly dressed women know the value of a Blouse, economical ones know when to buy. AND THEY'LL BE HERE TO SECURE ONE OR MORE OF THESE. Cut and arranged and prettied in numberless ways and presented in such tones as pink, sand, maize, grey, coral, navy, black, and combinations of henna and navy, sand and brown and orchid and pink. Size 34 to 44.

A Very Special Price on Women's and Misses' Serge and Tricotine Dresses - - $12.95

This is a super-value. In the first place, they are this season's; in the second place, they are all-wool. The materials are tricotine and serge in navy blue and black. The trimmings are smart arrangements of wool embroidery, military braid and beading. Three styles with round necks and three-quarter sleeves are featured. It's surprising that such Dresses can be made for so little.

Children's Voile or Lawn Dresses at - - - ½ PRICE

$7.95 Is a Low Price for Such Millinery

Real delightful models that a year ago would have been priced at double this special figure. All the season's most favoured colours, including Black, are presented, and there is nothing left to be desired in the way of shapes. Smartly trimmed, and certainly worth much more than $7.95.

Fifty Trimmed Hats at $5.95

Fifty newly trimmed, ready-to-wear Hats in pleasing shapes and colourings. Any one of them would regularly retail at from $2.00 to $4.00 more than the above price. It is too great a task to describe them individually. Let it be known, though, that their style and value are right.

A Great One-Day Special!
SATURDAY ONLY
700 Pairs of "Factory Seconds" But Good Ones

Women's 85c Heather Cashmere Hose, Pair 39c

You'll not realize the full importance of this price concession at once. Think again and repeat slowly to yourself, "85c Heather Cashmere Hose, 39c pair." Now, have you got it?

They are seamless cashmeres in brown, grey, fawn and bronze mixtures. The "firsts" of this grade sell at 85c, and nineteen out of every twenty pairs of these are just as good as "firsts." Buy your entire season's requirements. Every size 8½ to 10. See Window Display Friday night and Saturday.

SOLD ON STREET FLOOR AND IN BARGAIN ANNEX. AFTER SATURDAY THE FESTIVAL PRICE WILL BE 49c A PAIR.

Silks and Dress Goods

$1.50 All-Wool Serge at, Yard - - - - - - - - 93c

A hard wearing, honest Serge with good intentions and the power to back them up. It has proven its worth to many. Choice of black, Copen., brown, burgundy and navy blue. The width is 50 inches.

Radium Lace, Regular $3 to $3.75 Values, Yard - - - - - - $2.39

Not old shop-worn stock, but brand new goods worthy of the dressmaker's best workmanship. You can make charming smocks, blouses, drapes and trimmings with it. Black, brown, navy or pimento. 32 to 36 inches wide.

$2.50 Black Pailette Silk, Yard - - - - - - - $1.69

A fully guaranteed quality, but you'll never have occasion to use the guarantee. A heavy weight, well suited for blouses or dresses. Thirty-six inches wide.

$3.50 Silk Crepe de Chine Yard - - - - - - - $2.69

Our very best quality and our very lowest price. Will stand up after strenuous wearing and washing. A comprehensive assortment of shades—all the new ones and staple colors. Forty inches wide.

$3.50 Silk and Wool Canton Crepe, Yard - - - - - - $2.79

A reliable fabric and a handsome one, as many of our patrons will testify. Charming new autumn shades—henna, seal, whirlpool, green, canna, jade, bonfire, apricot, sand, black and navy. Forty inches wide.

$4.50 Knit Canton Down to, Yard - - - - - - $3.95

This fine fabric resembles crepe knit, but does not possess its objectionable features, yet retains its finer qualities. Guaranteed not to pull. Choice of black, navy, seal or mink. Thirty-nine inches wide.

The CRESSMAN Company Limited

The Bargain Annex

Open Every Day During the Sale

Very special prices will prevail. New goods will be added daily. When you visit the Store, visit the Bargain Annex. There will not even be one disappointment.

Yard-Wide Striped Flannelettes, Yard 19c

Choice of light, medium, and dark coloured stripes, in a good Canadian grade. The width is between 35 and 36 inches. An unmatchable quality at the price. Cannot be duplicated anywhere.

Large Size English Bath Towels 66c Pair

This is an outstanding Towel value. In fact, the best in several years. A large size, measuring no less than 19 x 38 inches. Extra heavy quality; green, fawn and light stripes and fringed ends.

25c Factory Cotton, 40 Inches Wide, Yard - - - - - - - - 19c

A Cotton brimful of satisfaction and the good-will of hundreds of purchasers behind it. Its great width makes it suitable for sheets and pillow cases. Free from specks and firm and fine.

Heavy Crash Roller Towelling at - - - - - - 2 Yards 25c

A diamond-shaped weave and a natural color. Not a fraction less than 16 inches in width.

All-Wool Serge, 40 Inches Wide, Yard - - - - - - - 69c

This Serge and this price stand for good value. The quality is quite unusual for 69c a yard. The colors are black, navy, brown and Copenhagen blue.

35c Nottingham Curtain Nets, Yard - - - - - - - 24c

These Nets will have a brightening influence on your room and a lightening one on your pocket-book. Choice of white, ivory and ecru in attractive patterns with scalloped edges. Widths from 36 to 38 inches.

Yard-Wide Art Draperies, New Goods, Yard - - - - - - - 25c

A selection of attractive patterns in Cretonnes and Chintz. The surprising part is the fact that the price is only 25c. Every piece new goods and a yard wide.

Women's Fall Weight Undergarments, Garment - - - - - - 59c

Fine knit-ribbed garments in white only. Choice of long or short sleeve vests; drawers are all ankle length. Good quality, medium weight and suitable for fall wear.

$1.65 and $1.50 Spunglass and Percaline Underskirts, - - - - - - 83c

This lot represents a Canadian maker's overmakes. We bought them at a clearance. The colors are emerald green, black and black with colored floral pattern. Perfectly made and not in any way damaged.

Fully Bleached Table Damask, Yard - - - - - - - - 49c

Our lowest price quotation on record for this good reliable Damask Tabling. Attractive patterns, a splendid quality and a low price. What more could one desire? We do not expect that this line will last throughout the day. Act quickly.

Circular Pillow Cotton, Yard - - - - - - - - 29c

A Canadian quality and 42 inches wide. The price could not be lower and maintain the same fine, firm grade. Buy every inch that you will require, for the price will never be more favorable than right now.

TAKE NOTE OR THESE

Polly Prim Aprons, pink or blue chambray, 49c.

$2.50 Large Size Bedspreads, $1.69.

39c Heavy Quality English White Flannelette, 28c yard.

Shetland Floss, full size skeins, 3 for 29c.

Windsor Bluebird Crepe, 33c yard.

Boys' All-Wool Jerseys, $1.39.

Women's 45c Black Cotton Hose, 29c pair.

Factory Cotton, 34 inches wide, 12½c yard.

Juvenile Suit Cases, for children, 44c.

All-Linen Roller Towelling, 24c yard.

Boys' Extra Heavy Ribbed Hose, 33c pair.

98c Extra Size Bath Towels, 78c pair.

Your Great Chance
"Chef's Own" Aluminum Ware $1.89

The price and the goods present their case much better than we can. Let it be known, though, that all are first quality goods.

Two - Quart Double Boiler.
Ten-Quart Preserving Kettle.
Six - Quart Lock Lid Vegetable Cooker.
Six-Cup Tea Pot.
Eight-Cup Percolator.
Three-Piece Sauce Pan.

Third Floor and Bargain Annex.

"Hespeler Grey" Granite Ware *First Quality* 69c

Fourteen-Quart Preserving Kettle.
12 x 18 Round Gem Roaster.
Six-Quart Potato Pot.
Eight-Quart Berlin Kettle.
Two-Quart Rice Boiler.
Seventeen-Quart Dish Pan.
Eight-Quart Straight Sauce Pan.

Third Floor and Bargain Annex.

$50 Hartmann Wardrobe Trunks $39

This maker's Trunks are known all over the Continent for their excellent construction and beautiful finish. We secured a limited number at a remarkably low price. This same model usually sells for $50.

The sliding rod accomodates nine hangers; there are three spacious drawers and one large compartment for hats. Lined throughout with floral chintz.

$15.75 Club Bags $9

Just four of these. They are full 18-inch size, and come in Grained Tan Leather. Chintz-lined and well constructed. Brass lock and fittings. Four persons will be fortunate to secure such excellent Bags for so little.

English Cups and Saucers 19c

Johnson's "Ironstone" English china. A strong durable ware in plain white. This 19c price includes both Cup and Saucer.

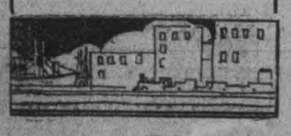

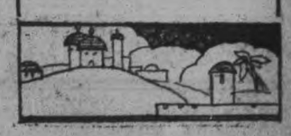

24th Birthday Bargain Festival

Some of the Outstanding Features That Will Characterize This Event:

A Super-Value, for one day's selling, will be displayed in the South Window. Goods changed each day at 5 o'clock p.m.
Victory Bonds accepted as cash at a premium of 10% on par for purchases during this sale.
$10 in gold each week for persons estimating exact number, or coming closest to number of customers served during the week.
Gold Watch for the boy or girl, fifteen years or under, writing the best essay on "How I Would Conduct a Store." Must not be over 500 words.
Birthday Parties—Ice Cream and Cake Free in the Tea Room on Thursday, Sept. 28th and Oct. 5th.
Bargain Annex open every day of the two weeks.

New Low Prices on Mary Garden Toilet Articles

Mary Garden Talcum Powder, in tins. Regular 50c, for - 33c

Mary Garden $2 Face Powder, white, naturelle, Rachel and rose, box - - $1.00

Mary Garden Cold, Vanishing and Lemon Cream. $1 size jars, for - - 63c

Mary Garden Lotion, 2¼-oz. bottles, per bottle - $1.39

Mary Garden Large Size $2 Compact Face Powder, a handy case with Powder Puff and Mirror, $1.19

Mary Garden Combination Set, handy purse set of Face Powder and Rouge, Mirror in top of case, $1.19

Mary Garden Small Compact Face Set, small metal case with Mirror and Powder Puff - - - 49c

Barclay's Emulsified Cocoanut Oil Shampoo, 19c Bottle—A large purchase is responsible for this price.

French Ivory Combs, 18c, 3 for 50c—This price is at least half of regular. Coarse teeth or coarse and fine teeth. Six hundred to sell. Plain ivory.

Cocoanut Oil Toilet Soap, 4 for 29c—A very large size cake possessed with excellent cleansing qualities. Would be good value at 10c a cake.

Lemon Soap, 6 for 25c.

"Ensign" Bath Soap, 4 for 28c.

Guest Size Cream Olive Soap, 10 cakes 30c.

Large Size Cream Olive Soap, 5 cakes 30c.

AT THE SOAP AND NOTION COUNTER

"P. & G," "Gold" and "Sunlight" Soaps, 10 bars 67c.
Lux, 3 packages 30c.
Diamond Cleanser, 3 for 23c.
Pearline, 2 for 14c.
"Elgin" 4-Oz. Rolls Toilet Paper, 10 rolls 37c.
St. Lawrence Toilet Paper, 8-oz. rolls, 5 for 34c.
Large Bars Castile Soap, 17c, 3 for 50c.
Cressman's "Ideal" Laundry Soap, 10 bars 53c.

TOILET ARTICLES

Mum, 33c.
50c Size Mentholatum, 34c.
25c Size Mentholatum, 17c.
Pond's Cold and Vanishing Creams, 33c.
Djer Kiss Talcum Powder, 25c.
25c Cakes Peroxide Facial Soap, 16c.
Cuticura Soap, 19c.
Mennen's Shaving Cream, 35c.
Pepsodent Tooth Paste, 2 for 65c.

EVERYDAY NEEDS AT THE NOTION COUNTER

Mercerized Darning Cotton at 4 for 25c.
10c Cards Ric-Rac Braid, 2 for 15c.
10c De Long Safety Pins, 2 cards 15c.
15c Presto Hair Curlers, 9c card.
Princess Pat Hair Nets, 4 for 25c.
La Mode Double-Mesh Hair Nets, 3 for 30c.

Watson's $1.25 Fall and Winter Undergarments—Each 98c

Vests, Drawers and Bloomers

Especially good grades from the reliable maker, Watson, and intended to retail all season as our special $1.25 value.

Long or short sleeve Vests, ankle or knee length Drawers, Bloomers with elastic at the knees and waist. Come as soon as possible while the range of sizes is complete.

Women's Fall-Weight Bloomers - - - - - 59c

Snug-fitting garments with reinforced gusset. Choice of pink or white. They are mill "seconds," but you would never know it if it weren't for the slight oil stains.

Watson-Made Fall Weight Undervests, Each - - - - - - - - 69c

An especially low early season price. Choice of low neck and sleeveless and low neck and short sleeves. Knit-ribbed garments, and worth much more.

Women's 50c and 55c Summer Weight Undervests - - - - 2 for 63c

A Clearaway Sale of five hundred garments. Fine lisle finished qualities. First buyers will have choice of sleeveless, short sleeve and opera top styles—plain and lace trimmed. Sizes 36 and 40.

"Monarch" $1.50 Pure Thread Silk Hose, Pair - - - - - - - $1.19

Excellent quality Ribbed Top Stockings that we firmly believe come up to the standard of any $1.50 Hose in the trade. First buyers will find every size from 8½ to 10 in black, brown, grey, taupe and white.

Penman's All-Wool Fine Ribbed Black Cashmere Hose, Pair - - - - - - 83c

An excellent quality Penman-made Stocking in a fine 1/1 rib with spliced heel and toe and elastic top. Every size 8½ to 10. Exceptional value for rush selling.

Penman's $1.25 Seamless Cashmere Hose, 98c Pair, 2 Pairs $1.90

Chilly days are here. Better secure your requirements of these and protect your health and pocket-book. Made with elastic ribbed tops and choice of black, brown or cream.

New Model $1.75 and $2 "D. & A." Corsets - - - - - - - $1.37

A correctly fashioned Corset to agree with the mode. Choice of pink or white and substantially made of French coutil with medium or high bust. Fitted with graduating clasp, safety hooks and rubber-tipped hose supporters. Sizes 21 to 27.

In The Redfern Store

Smart Coats for Women and Misses, Regular $19.75 - - - - $16.75

Made in an attractive, practical style with belt all around. The materials are of all-wool velour and tweed in dark tones of brown and grey. The belt goes all around, collar of self material, some fully lined, others to the waist. Sizes 16 to 42.

A Similar Style of Finer Material for $22.50 Regular $27.50 to $29.75

Women's and Misses' Silk or Cloth Dresses, Regular Up to $33.75 - - $25.00

The materials are serge and tricotine. They show braid and embroidery trimmings arranged in novel ways. Sizes 16 to 20.

The SILK MODELS are of taffeta, charmeuse, crepe de chine and crepe meteor. Real charming garments that you would never expect to secure for $25. Sizes 16 to 38.

$2.25 to $2.50 Middies for, Each - - - - - - - - $1.50

Summer or winter the Middy is always in season. These come in regulation and Balkan styles. Made of a good quality middy twill. Choice of plain white or white trimmed with navy collar and cuffs trimmed with white braid. Sizes 18 to 40.

Voile Blouses, Three Styles, Regular Up to $3.89 - - - - - - $1.98

Pretty models of fine qualities of white voile and trimmed in pleasing manner with filet lace, tucks, hemstitching and insertion. Tuxedo and round collars are arranged to advantage. All have long sleeves. Sizes 36 to 42.

Silk Night Gowns and Envelope Chemise, Worth Up to $9.95 - - - - $4.95

A particularly low price for such lovely garments. The materials are crepe de chine, satin and habutai. The colors are flesh, blue, pink and white. Daintily trimmed with lace and embroidery. Some are slightly soiled, but will wash clean again.

Warner's Rustproof Corsets, Regular Up to $2.75 - - - - - - $2.19

These Corsets are known for their washing qualities and ability to give the figure fashionable lines. Good hip length, medium bust, pink or white. Broken lines, but a good assortment of sizes.

Fully Bleached—Regular $1.50

Table Damask, 88c Yard

The price does not indicate the quality. It is an astoundingly good value. Fresh new goods and choice of four attractive patterns. Two-yard width. The price is away down.

2000 Yards, All New, Yard-Wide

Madras Shirting, 34c Yard

It wears well, looks well and it's well for those who secure their share. Handsome cord stripes, every piece a yard wide. Nothing like it for men's shirts. It's the real thing. There is at least 50c worth of value in every yard. The price is down to 34c yard.

35c Kimona Cloths to Go at, Yard - - - - - - - - 28c

These kimona fabrics are 27 inches wide and are a special value every day at 35c a yard. Nine pieces only, and the colorings are blue, pink, green, mauve and rose.

Soft Cozy Plaid Blankets at, a Pair - - - - - - $3.84

Many a bedroom has been made more attractive by these same Plaid Blankets, and many a slumberer has been made snug and warm with them also. Colorings in pinks, blues, greys and tans. Large double bed size, 66 x 80 inches.

"Heatherdown" Flannelette Blankets $2.89 Pair - -

300 Pairs
Largest 12-4 Size

If you are looking for a real "finding" when here you are. They are the best quality Flannelette Blankets and the largest 12/4 size and every pair is perfect, though the low price would lead you to believe otherwise. "Heatherdown" Blankets can be procured only at The Cressman Store.

Scotch Wool Blankets at the Canny Price of, Pair - - - $7.44

There's quality in these. Every particle is pure wool. A silk label on every pair backs up this assertion. Liberal size, 64 x 84 inches. Finished separately with a silk overcast stitch. Sold individually or by the pair.

New Goods—Regular 55c

Cretonnes and Chintz, Yd. 33c

A splendid range of designs and colorings, suitable for draperies, fancy work, dresses and aprons. Thirty-six inches wide.

25c Curtain Scrims, 15c Yard

Fancy ribbon and imitation hand-drawn work effects in border and obtainable in white, cream or ecru. The width is 36 inches.

ENTIRE RANGE OF WILTON RUGS REDUCED

Size 9' x 12'. Regular $130, for $89.
Size 9' x 10' 6". Regular $110, for $79.
Size 9' x 9'. Regular $100, for $69.
Size 6' 9" x 9'. Regular $72.50, for $49.

RAG RUGS, EMPRESS JOSEPHINE QUALITY

Lovely bedroom Rugs with plain centres and fancy colored borders. Reversible, and have fringed ends. Choice of blue, rose, green, grey and tan.

Size 27" x 54". Regular $5.75, for $4.49.
Size 36" x 72". Regular $8.75, for $7.49.
Size 4' x 7'. Regular $15.75, for $10.89.

$50 Seven-Piece, Solid Oak, Living-Room Suite - - - $35

Twelve only. Made of solid oak. Each set consists of one Arm Chair, one Arm Rocker, one Small Chair, one Small Rocker, one Table, one Jardiniere Stand and Book Ends. Seats and backs upholstered in imitation leather.

$15 Sliding Couches, at $12.95

Made with woven wire spring with a rope edge. An extra heavy quality of floral cretonne deeply upholstered. A deep valance cover goes all around.

$1.75 Feather Pillows, $1.59 Pair

Fancy art ticking covering and well filled with a good grade of feathers.

Women's Leather HAND BAGS - - $3.59

These Bags surpass any we have ever sold or seen at a similar price. That's a sweeping statement, but full of truth. The wheels of the maker's factory were running slowly, he needed the order, so we bought them at a special discount. Always our Hand Bag prices have been the lowest.

NOW THEY HAVE STRUCK A NEW LOW LEVEL

Made in cobra and Mars grain and come in grey, mid-brown, dark brown and black. A large variety of shapes. Made on the best frames procurable. We have seen Bags not one whit better selling at from $5 to $7.

Novelty HAND BAGS, Genuine Leather - - $1.98

These are manufactured to our specifications for our Anniversary Sale. Made of the same leather as our higher priced Bags. Floral lining, changeproof frame, neat shapes, brown and grey colors. This is a low level price for quick selling.

Women's Chamo-Suede Gauntlet GLOVES, Pair 98c

Actually less than $1 for these Strap-Wrist Gauntlet Gloves. Fully guaranteed chamo-suede. Complete size range in each color when the Sale commences. Which do you prefer—grey, brown, sand or mode?

Griffin's Wrist Length Chamo-Cloth GLOVES, Pair 67c

Made by experts and designed by persons who know style tendencies and marked at the lowest possible price. A fine range of popular shades—beaver, grey, mode, leather, brown, white and black. Good range of sizes in each color.

Women's $1.50 Fall Weight Silk Gloves, Pair - - - - - - $1.19

These splendid Gloves are QUEEN QUALITY. Suitable weight for fall and fully guaranteed. Two-domed wrists and double-tipped fingers. Choice of grey, mode, sand, silver, pongee, navy, black and white. Good selection of sizes.

OVER ONE HUNDRED DOZEN WOMEN'S DAINTY EMBROIDERED HANDKERCHIEFS

Our entire stock, without reserve, of 20c and 25c Embroidered Handkerchiefs.

In the 25c qualities there is choice of all pure linen and fine Irish lawn with white and colored embroidered corners. The 20c lines offer a selection of good grades in Irish lawns with colored or white embroidery. Be farsighted and take advantage of the low price and purchase for Christmas giving.

Lot 1—All 25 Embroidered Handkerchiefs, 2 for 39c.
Lot 2—20c Embroidered Handkerchiefs, 2 for 29c.
Street Floor, 3rd Circle.

Women's Fancy Stitch Scarfs, Each - - - - - - $2.58

Fashion has decreed that Silk Tricolette Scarfs shall be worn about the shoulder and outside the coats this autumn. The Cressman Store has decreed that a very special price shall prevail during this Sale.

Woven with a fancy drop-stitch, full size, fringed ends. Choice of Alice with maize, rose with Alice, orchid with maize, navy with pearl, tomato with maize, pearl with smoke and black with white.

Men's Shirts $1.95

Regular $3
Woven English Taffetas and Scotch Zephyrs

Negligee style with double reversible cuffs and neat stripe patterns in mannish colorings. Sizes 14 to 16½.

3 for $5.75

Men's Suits!

This Season's Garments, Fancy English Worsteds and Tweeds, $39.75 Regular $50 Value

Smart two and three-button models for men and young men. Expertly tailored and of durable fabrics with distinctive appearance. The colors are browns, blues, greys and fancy lovat and heather mixtures. REGULAR AND STOUT MODELS. You'll like their lines, their general appearance and price.

Men's $40 Fancy Suits, Also Plain Greys and Blues, $29.50

All-wool materials from the best Canadian and English mills. Every one this season's most up-to-date models and custom tailored at the factory. They have the right stuff in them, men! They'll give you service, and lots of it! Sizes 34 to 46.

MEN'S SUITS AT $17.85 Regular Up to $32.50

An assortment of fancy grey and brown mixtures of good Canadian tweed fabrics. Two or three-button fronts and three-piece garments.

Women's Footwear

A Bargain in Single-Strap Slippers at $5.95 Pair

Choice of two smart, comfortable models with much to recommend them. No. 1 is of black patent, has one-inch heel, single wide strap with buckle fastening. No. 2 has a narrow strap with button fastening, new round toe and low heel. Good style and a new pattern.

Special!—Misses' Black Boots, $3.95 Pair

Twenty-five pairs of black kid and twenty pairs of black calfskin with specially lasted uppers that make them excellent fitters. All sizes 11 to 2.

Women's Goodyear Welted Oxfords, $6.50 Pair

These Shoes will not pinch, neither will the price. Fashionable? Yes. Comfortable? Yes. Brown or black calfskin with neat rounded toes and low or Cuban heels. Practically all sizes from 2½ to 7. Also some sizes in Black Patent Oxfords with low heels. Thirty-five pairs all told.

Women's $9 to $10 Oxfords, $7.95 Pair

One hundred and seventy-five pairs. This lot includes all of our best lines in brown or black kid, calfskin and black patent models. Not one single pair without Goodyear welted soles. Not a job lot, but regular stock.

Here Is Your Chance, Mothers!

Fifty Pairs Hurlbut Boots for Children

The most durable Children's Boots procurable, in brown or black kid, in lace or button styles. All sizes.

Sizes 5 to 7½, $3.65.
Sizes 8 to 10½, $4.35.

Women's $9 to $11 Patent and Kid Pumps, $4.95 Pair

One hundred and fifteen pairs and every one good buying. Some Colonial patterns and some plain, some high Louis and other baby Louis heels, and all have turned soles.

One Day Saturday Only

$2.50 and $3 Curtain Nets $1.29 Yard

This is the greatest value in curtain material that has ever confronted you. It is the celebrated "Lover" brand—noted for the quality, fineness and general excellence of their goods. Neat all-over conventional patterns. Choice of white or ivory. Widths 40, 45 and 54 inches.

The CRESSMAN Company Limited

You Can Beat Constipation and Free Yourself from Pills!

Don't wait for constipation to "get" you; to slow you up; to throw your system open to about 90 per cent of human ills! Beat constipation with BRAN—KELLOGG'S BRAN, cooked and krumbled!

Where pills and cathartics are habit-forming and aggravate dangerous intestinal conditions, Kellogg's Bran, without irritation or discomfort, mechanically sweeps the bowels, cleansing and purifying in a natural way.

Physicians indorse the use of Kellogg's Bran for constipation because it makes possible the successful treatment of constipation through food. We guarantee that Kellogg's Bran, cooked and krumbled, will give permanent relief if it is eaten regularly.

Every morning Kellogg's Bran, cooked and krumbled, should be eaten by you and your family; say, with your favorite cereal. Eat at least two tablespoonfuls daily; for chronic cases eat as much as necessary for results! Kellogg's Bran is wonderfully palatable, its nut-like flavor adding much to any food. And, it can be served in many enticing ways such as in muffins, macaroons, raisin bread, etc.

For health sake, don't delay ordering KELLOGG'S BRAN! Its work is a revelation! INSIST THAT YOUR GROCER SUPPLIES YOU KELLOGG'S BRAN. It's wrapped "WAXTITE." Get a package today. Serve it sure tomorrow! Have it on the table every meal! Sprinkle it on food. IT'S DELICIOUS!

P. S.—Kellogg's Bran will clear up a pimply complexion and free the breath from disagreeable intestinal odors—if it is eaten regularly!

Grain, Cattle & Produce Markets

PETERBOROUGH MARKETS.

Grains—Fall wheat, 95c-$1 bush.; Spring wheat, 90-95c; alsike, $5-$7 bush; peas, bag, $1; rough, $1.25; cleaned, $1.35; oats, 30c bu.; rye, 60-65c; barley, 55-60c; flour, half bbl., $3.75-$4.00; pastry flour, 24-lb. bag, 75-90c.

Vegetables—New beets, 5c bunch; leaf lettuce, 5-10c bunch; cabbage, 10-15-20c; domestic tomatoes, 35c basket; onions, 5c bunch; imported onions, 10 lb.; parsley, 5c bunch; carrots 5c bch.; cucumbers, 5c 50-60 bkt radishes, 5c bunch; egg plant, 15c-20c; domestic potatoes 20-25c peck; spinach, 20c lb.; string beans, 10c lb.; Bermuda onions, 10c lb.; new peas, 3 qts. for 25c; celery, 15c; new corn, 15c doz.; cauliflower, 15-20-25c; vegetable marrow, 10-15-20c; pickling peppers, 40c doz.; pickling onions, 25c qt.; sweet potatoes, 2 lbs. for 25c.

Hides and Wool—Cow hides heavy 10c; light 12c horse hides $2.50- $3; calf skins, veal, 15c deacons 75c to $1.00; kips, 8c; sheep skins 75c to $1.00; lamb skins, 40-50c; shearlings 20-25c; fine wool 18-19c; medium 15-16; coarse wool 12-13c.

Dairy Products — Creamery butter, 35-40c lb.; dairy butter, 35c lb.; oleomargine, 24-29c; eggs, 30-35c; shortening, 18-20c lb.; lard, 17-23c; cheese, 25-30c; old cheese, 35-40c.

Fruits—Bananas, 30-50c doz., 10c lb.; Calif. navel oranges, 40c-$1.20; grapefruit, 10-15c each; lemons, 30c doz.; mixed nuts, 25-30c; cocoanuts, 15c; Smyrna figs, 45-50c lb.; green peppers, 3 for 10c; watermelon, 50-75c each; canteloupe, $1-$1.25 basket; peaches, 50-90c basket, 25c peck; red plums, 10c qt.; pears, 30-40c doz.; Bartlett, 65-85c basket; green plums, 55-60c basket; California plums, 15-40c doz.; green grapes, 25c lb.; Duchess apples, 30-40c peck; St. Lawrence apples, 60c peck; blue grapes, 50c basket; blue plums, 15c qt.

Fish—Pink salmon, 20c lb; white fish, 15c.; haddies, lb., 18c.; boneless 25c; halibut, 30-35c lb.; red salmon, 25c lb.; salmon trout, 28c lb.

Hay—Old hay, baled, $20; new loose hay $13 to $14; new hay baled $17; straw, $12.

Meats—Beef, 10-35c lb.; hens, old, 25c; chickens, 35c; ducks, 35c; live hogs, $11.25; dressed hogs, $20; bacon, 37-55c; pork, 24-42c; sausage, 14-20c; veal, 10-32c; lamb, 15-35c.

CASH GRAIN.

MONTREAL, Sept. 22.—(Canadian Press).—There was no further change in the market for cash grain. A good steady trade continues in flour. There is nothing new in mill feed and trade in rolled oats is fair Prices are down a dollar a ton in baled hay. The egg market is steady and trade in potatoes is quiet. There is little business passing in butter but prices are up to one cent a pound in cheese.

WINNIPEG CATTLE.

WINNIPEB, Sept. 2.—(Canadian Press). — Receipts yesterday 2,370 cattle and calves 460 hogs and 260 sheep and lambs.

The cattle market opened this morning with bulk of killing classes moving very slowly and bidding generally looked barely steady over yesterday's close. Stockers and feeders were in light demand at unchanged prices.

The hog market was decidedly unsettled and weaker with early bidding ranging around $1.00 to $1.50 lower than yesterday's close, a few selects going at $10.50.

The sheep and lambs market was fairly brisk with bidding 25 to 50 cents stronger. Bulk good lambs $10.50; good light weight sheep $5.00 to $6.00.

STERLING RATES.

MONTREAL, Sept. 22.—(Canadian Press).—Sterling exchange rates quoted here yesterday demand 4.4262 Cables 4,4287.

EGG MARKETS.

OTTAWA, Sept. 22.—(Canadian Press). — Another car of storage firsts is reported sold for export at 19 shillings c.i.f. Local markets firmer and it is reported Ontario country shippers are now asking 31 cents f.o.b. for straight receipts. According to the preliminary report of the Dominion Bureau of Statistics on September 1, show 544,046 cases of eggs in storage in Canada and 1,324,291 pounds frozen eggs.

Toronto firm, unchanged.

Montreal very firm, specials 42 to 45, extras 40 to 42, firsts 35 to 36, seconds 28 to 30.

Winnipeg unchanged, fresh receipts very light. Dealers quoting country shippers 22 delivered for straight receipts, jobbing extras 34 to 36, firsts 29, straight handled 26 to 27 cents.

CHICAGO WHEAT.

CHICAGO, Sept. 22.—(Canadian Press).—Conflicting reports as to the war outlook kept wheat traders on edge to-day and prevented any decisive change in prices. The market closed unsettled at 7-8c net decline to 1-2c advance, with December $1.06 -8 to $1.06 1-2, and May $1.10 3-8 to $1.10 1-2. Corn finished 3-8 to 5-8c down, oats off 2-8 and 1-2c to 5-8, and provisions unchanged to 20 cents higher.

CHICAGO CATTLE.

CHICAGO, Sept. 22.—(Canadian Press).—Cattle, receipts 12,000; beef steers steady to 15c higher; strictly choice and prime kinds very scarce; top matured steers $11.95; weight 1,534 pounds; best yearlings $11.75 native beef steers, bulk, $9.25 and $11.15; bulk western grassers $6.80 and $7.40; eight loads $7.60; some weighty grain fed Mineral Points Wisconsin steers -10.50 and -11.00; she stock, feeders, steady; bulk weak to 15c lower; veal calves uneven, largely 25c lower; bulk veal calves $12.59 to $13.00, to packers; bulk bologna bulls $4.15 and $4.40; bulk stockers and feeders $6.00 and $7.25.

Hogs, receipts 21,000; better grades lights and butchers active strong to 10c higher; bulk 170 to 230 pound average 9.90 and $10.05; top $10.10; bulk 240 to 270 pound butchers, $9.75 and $9.90; choice 290 and 310 pound butchers $9.25 and $9.40 plainer grades and most packing sows unevenly 10 to 25c. higher; big packers slow buyers; packing sows mostly 7.50 and 8.25; pigs mostly $9.00 and $9.50; estimated hold over $10,000.

Sheep, receipts 16,000; fat lambs opened strong to 25c higher; closing mostly 25c higher; top natives to city butchers $1465; packers $14.50 bulk natives to killers $14.00 and $1.25; bulls generally $9.00 and $9.50 bulk fat western lambs $14.50; feeders 25 to 40c higher; choice Washington feeding lambs, $14.30; some held at $14.40; five decks Washington full mouthed breeding ewes $7.00; few fat 96 pound yearling wethers $11.00 sheep generally steady; bulk heavy ewes $4.00 and $5.00 light weights up to $6.50.

OTONABEE WOMAN THROWN FROM RIG

Mrs. Wm. Chambers Escapes With Minor Bruises in Accident.

When a motor car, driven by Wm. Moran, of Trenton, Ont., collided with a single-horse buggy driven by Joshua Chambers, of Otonabee, Mrs. Chambers was thrown out of the horse vehicle to the hard pavement.

Taken into Bond's drug store, it was ascertained that she had fortunately escaped with a few bruises and a shaking up, and was able to proceed home.

The accident occurred at the corner of George and Hunter Streets, south-west side, on Thursday evening shortly before five o'clock, when Chambers emerged from Chambers Street, purposing to turn south down George Street.

Moran, driving across George from Hunter Street East at a quiet pace, in turning out to avoid a car intervening between him and Chambers' rig, struck the latter, both conveyances coming in contact obliquely.

The impact occurred practically in the centre of the road on Hunter Street as Chambers was making his turn, and the police attach no more blame to one party than the other.

All the damage sustained by Chambers' rig was its left front wheel demolished, excepting the tire, while Moran's car escaped injury.

RHEUMATISM

The time to rid yourself of Rheumatism is now. Summer Days are here, Nature is helping you all she can. T.R.C.'s will do the rest. Your Druggist will supply you. Do not put off this opportunity. If you suffer from Rheumatism, Sciatica, Neuritis or Lumbago, buy a box to-day.

T.R.C.'s The standard Remedy T.R.C.'s

Sold by McDermid & Jury and E. L. Payne Drug Stores.

CAMPBELLFORD BOY FELL DOWN STEPS OF PUBLIC SCHOOL

Broke His Left Arm Below the Elbow — Campbellford News of Interest.

CAMPBELLFORD, Sept. 22. — Clarence Cochrane, aged 9 years, had the misfortune to fall down the basement steps at the Public School and break his left arm below the elbow. Dr. Richardson was promptly on the scene and set the fracture. Last reports state that he is doing nicely. Clarence is a son of Mr. and Mrs. Charles Cochrane, of Garry Street.

Campbellford Cheese Board.

The Cheese Board met in the Farmers' Club-Rooms on Thursday morning at 10.30. There were 750 boxes boarded — all sold at 16¼c. Buyers—Mr. Cook 300, Mr. Thompson 240, Mr. Ivey 210.

Personal Mention.

J. D. Cameron, of Peterborough, was in town on official business on Thursday.

Next Sunday will be Rally Day at all the Sunday schools. Now that the holidays are over, the teachers will expect a good turn-out.

Mrs. E. Stillman, of Rear Street, has returned home after a very pleasant visit spent with her sister, Mrs. Noyes, at Peterborough.

Mr. and Mrs. E. C. Dolman, with Miss Betty, left by motor for Toronto on Thursday, where they will visit friends and relatives.

Major J. Belford, the Conservative candidate for the local House, was a visitor in Campbellford on Wednesday.

Dr. Ward, of Peterborough, was a visitor in town on Thursday.

Mr. George Greer, of Cobourg, was renewing acquaintances around town on Thursday.

William Brewster, of the Bell Telephone Co., Peterborough, was a visitor in town on Thursday.

John McIntosh, of McIntosh Bros., Belleville, was a visitor in town on Thursday.

Mr. Fred. Smith and party of friends returned from St. Ola and report great bass fishing in that district.

Mr. and Mrs. Charles Nadoo left by motor on Thursday for Kingston.

Dr. Watson and family motored to Kingston on Thursday.

Mrs. J. A. Loucks, Front Street, is visiting friends and relatives in Belleville.

Mrs. Edward Skitch, Rear Street, left for Peterborough on Thursday.

L. B. Glover left for Peterborough on Thursday.

Mr. and Mrs. C. E. Pakenham, of Norwood, were in town on Wednesday on business.

Miss Rosella Wood and Miss Ethel Whittington, of Peterborough, are visiting at the home of their uncle, Mr. John Ivey, Havelock Road.

W. E. Brewster, of Peterborough, formerly manager of the Bell Telephone Co. here, was in town Thursday.

Mrs. Albert Hollings, who recently underwent an operation for appendicitis in Nicholls Hospital, Peterborough, has so far recovered as to be able to return home this week.

Mrs. C. W. Turner is visiting at the home of her daughter, Mrs. Watson, in Havelock.

PUBLIC MEETING ON THE QUESTION OF HIGH SCHOOL

Residents of Hastings and District Urged to Attend and Discuss This Live Issue.

HASTINGS PERSONALS

HASTINGS, Sept. 22.—On Tuesday evening September 26, a Public Meeting has been called to consider the question of a high school. Every resident of the town and district should be present and willing to give their support to this important question, as your correspondent counted no less than 20 pupils leaving town Wednesday morning to attend school at Campbellford and Norwood.

PERSONALS

Messrs T. Shaughnessy, W. Walsh and H. White were visitors in Campbellford on Wednesday.

Mrs. R. Walsh and daughter Marie have returned home Wednesday from visiting friends in Peterborough.

Mr and Mrs H. B. Wilson and Mr. and Mrs. Wallie Hill motored up to Lindsay Fair, Wednesday.

One of the plate glass windows in the store of W. Sherwin was broken on Wednesday afternoon.

Mrs. N. Dainard and Nellie spent Wednesday in Campbellford

Mr and Mrs Alex Wilson have returned home from visiting friends in Lakefield.

Mr Jas. Keenan left Tuseday for Buffalo to visit friends.

The Bessie Butler passed through here Wednesday morning enroute for Peterborough

Mrs A. N. Bailey and daughter Margaret were visitors in Campbellford, Wednesday.

The Methodist choir were entertained at the home of Mr. and Mrs. Chas. Huycke on Wednesday evening.

Bryant Scriver of Campbellford spent Wednesday at his home here.

Messrs V. Fisher and S. Stevenson attended the Belleville and Peterboro game in Belleville Wednesday.

Rev. E. A. Thompson of Monkton an old Hastings boy has been elected Moderator of the Presbytery of Stratford.

Miss Lillian Kellett of the mission of Sailors was in town Tuesday canvassing in aid of the Sailors Fund.

Grover Kerr spent Wednesday in Belleville.

WILSON'S FLY PADS

Kill them all, and the germs too. 10c a packet at Druggists, Grocers and General Stores.

Miss Muriel Cruickshanks was in Campbellford, Wednesday.

Mrs. W. Stewart is visiting friends in Peterborough.

C. B. Coons, of Peterboro, was in town Wednesday, on official business

Mr. and Mrs. V. German and Miss Jessie Wilcox motored over to Campbellford, Wednesday afternoon and visited friends.

Earl Lambert has returned home from visiting friends in Peterboro.

P. J. Mulvihill of Peterboro was in town on Wednesday.

Orangeville Won.

Orangeville defeated Bradford in the first Intermediate home and home games played at Orangeville by the score of 15 to 3.

Shareholders Met.

The Shareholders of the National Cooperage held a meeting Tuesday evening in the farmers club rooms and appointed W. Lynch to go to Windsor to the head plant and get a full report of the workings of the company.

CHEMICAL SOCIETY MEETS.

MONTREAL, September 22 (Canadian Press). — The annual meeting of the American Electro-Chemical Society opened here yesterday, when a number of technical papers in connection with electric heating were read. Among those attending were Dr. Carl C. Schluederberg, president of the Society, and Wilder D. Bancroft, Professor of Electro-Chemistry at Cornell University.

PRESENTATION TO MRS. W. CARNAHAN OF CAMPBELLFORD

An Active Member of the W.M.S., She Is Leaving to Reside in Toronto.

PROPERTY TRANSFERS

CAMPBELLFORD, Sept. 22.—On Tuesday evening, over fifty members of the Women's Missionary Auxiliary of the Methodist church, and friends assembled at the home of the president, Mrs. G. A. Kingston, to spend a social evening and bid farewell to Mrs. W. E. Carnahan who leaves soon to take up her residence in Toronto. Mrs. Carnahan has for many years been a faithful and active member of the W.M.S. having held the office of president and other posts in the executive with much credit to herself and the auxiliary. And it was with much regret the members of the W.M.S. learned of her intention to remove to Toronto.

The meeting was opened by a hymn and prayer by Rev. J. E. Glover, followed by a few fitting remarks by the president, Mrs. Kingston. A very pleasing programme was then rendered which included two piano solos by Mr. George Lucy, a missionary reading "Mite-Box" by Mrs. William Bland, vocal solos by Mrs. C. W. Turner and Mrs. Edward Bates.

The president then after a few fitting remarks presented Mrs. Carnahan with a Life Membership Pin in the W.M.S. Mrs. Carnahan although taken by surprise, responded in a most fitting manner. Dainty refreshments were then served, after which the evening was most pleasantly spent in social intercourse.

Anniversary Services.

The anniversary services held at Rylestone on Sunday, September 17, were a grand succes from every standpoint. At both services the church was crowded to its capacity and two able addresses were delivered by Rev. C. C. Salisbury of Cardinal, Ontario, a former pastor. The choir rendered most inspiring music and the contributions were most gratifying to the executive and pastor Rev. J. J. Black.

Leaving For Chicago.

Rev. J. J. Black pastor of St. Andrews church of Burnbrae, has kindly consented to preach in the Methodist church, Campbellford on Sunday evening. Mr. Black who has many friends here, leaves next week for the Chicago University, where he will take a post-graduate course in Divinity.

Property Transfers.

Mr. Harry Potter of Frankford has purchased the general store of William Cooney at Harold, P.O. and takes possession at once. Deal transacted by T. L. Diamond of Campbellford.

Jack Smith has purchased Mrs. Chase's lot on Sebastipool street and will start building operations at once.

Sam Bucton has purchased a lot on east side of Pallister street and will build dwelling and workshop.

Dr. Lillian Young has purchased a lot at the corner of Sebastipool street, oposite J. A. Frederick's and will build bungalow and garage.

Personal News.

Mrs. William Ashton has returned from Ottawa, after a pleasant visit with her daughter, Mrs. W. A. Johnston.

Friends of Mrs. John Meiklejohn who has been seriously ill will be glad to hear that he is steadily improving.

Mr Douglas Frederick of Toronto is a visitor in town and staying with his parents Mr. and Mrs. Irvine Frederick, Grand Road.

Miss Hilda Bonnycastle has returned home after spending a couple of weeks at Kingston, Napanee and other towns, where she was successful in placing "Greater Canada" a song composed by her mother, Mrs. Charlotte Bonnycastle.

Mr. and Mrs. B. I. Gibson and Mrs. C. W. Turner motored to Picton today to attend the fair and visit relatives.

Mr. and Mrs. John Younger, Front street returned last week after a pleasant visit with relatives at Barrie

Douglas Frederick who last spring graduated from McGill University as bachelor of Finance, is visiting his parents, Mr. and Mrs. I. T. Frederick.

CHARM

CLEANS EVERYTHING

One tablespoonful to a pail of water will make your motor car look like new after washing.

15c and 25c at all Good Grocers

MRS. NATHAN FINE DIES FROM BURNS

Passed Away in Nicholls Hospital at 5:45 Last Evening.

The unfortunate woman, Mrs. Nathan Fine, who had every stitch of clothing burned from off her body between twelve and one o'clock Thursday noon, died in Nicholls Hospital at 5.45 the same evening. Terribly burned, and suffering intensely, despite the best of medical attention and sympathetic care by nurses in Nicholls Hospital all efforts to save here life were of no avail.

Mrs. Fine lived with her husband and one small child in apartments over Lonergan's tobacco store, Charlotte, where her clothes caught fire from a combination cooking and heating stove; she was a Jewess and could speak scarcely a word, if any English.

REBEL LEADER KILLED.

LONDONBERRY, Sept. 22. — (Canadian Press)—Deputy Devins of the Southern Parliament, a strong opponent of the treaty, is reported to have been killed, with five other irregulars, in a fight near Ballaghnatrillick, not far from Sligo, Wednesday evening. More than thirty irregulars surrendered. The Nationals lost one killed and two wounded.

LIGHT

WOOD FOR SALE

A block of about 50 or 60 cords of light wood For Sale at

MANNS MILL

Good Kindling Wood

EVERY MAN HAS NEED FOR A FALL

OVERCOAT OR RAINCOAT

There are really six months of the year when a man has pretty regular use for a light-weight Overcoat, or a Raincoat that may be worn for both purposes.

Here's Your Chance Men to Get a Fall Overcoat or a Raincoat at a Bargain.

FALL OVERCOATS

$19.75

Men's Chesterfield's in dark plain all-wool grey cheviot Coats. All-wool linings, perfect tailoring, up-to-minute styles; also Young Men's Fancy Tweeds in grey and purple mixture; and dark all-wool olive shade, made close fitting, 2 button style, peak lapels, long centre vents, best of tailoring coats, worth up to $37.50. On Sale, Saturday - - $19.75

RAINCOATS

When it comes down in bucket-fulls you can smile at the weather man and be dry and warm.

Men's Double Ulster Tweed Raincoats with and without belts. Worth $15.00 for - - $10.75

Men's Fine All-Wool Tweed Raincoats in a better grade. Worth up to $20.00 for - - $13.75

Men's Finest-grade All-Wool Raincoats, extra heavy rubered, with and without belts, convertible collars. Worth up to $30 for - - - $18.75

Men's, Boys' and Children's Overcoats are being shown in very pleasing shades and popular prices. Make your Selections Early.

Men's Hats

If you want the newest---see our New Velour Hats for Fall and Winter wear at $7.50.

FELT HATS

In all the latest shapes and colours at $3.50 and $5.00.

Winter Underwear

SPECIAL AT $1.95

Sizes 40, 42 & 44 only. Men's Natural Shade Combinations Penman's, True-Knit, and Watson's make. Sold $3.00 to $3.50 for $1.95.

OAK HALL

LUX is wonderful

for washing delicate things and giving them back the fresh beauty they had when new.

The LUX wafers are made so very thin—by our exclusive process—that they dissolve instantly and completely in hot water. This makes a wonderful, bubbly *safe* suds—ideal for cleansing all dainty things.

LUX is *sold only in sealed packets*—Dust-proof.

ANKLES GO, EARS ARE HERE, JAZZ NO MORE, SAYS IRENE

The Vampire Gown is Going Out--Irene Castle Returns from a Two Months Sojourn in Pasis

THE DANCE STEPS

DETROIT, Sept. 22.—Time has at last come for the flapper to lay her ear pads away in moth balls, and let down her flapperish skirts. The era of the ear has arrived, and the conspicuous ankle is out-of-date.

Ears are coming out and ankles are going in—this winter. Irene Castle says so. After a two-months sojourn in Paris, where she studied coiffure style and selected her wardrobe for the winter's concert tour, this is her verdict.

Short skirts, pads of snarled hair over the ears, and "obnoxious jazz" in both music and dress were declared passe by Miss Castle, Wednesday. In her suits at the Hotel Statler, where she was detained after missing her train Miss Castle Wednesday, discussed the decrees of Paris on coming and prevailing dress modes.

Forgot her Pearls

"I forgot my pearls and my fur, and left them in my rooms here, Tuesday," Miss Castle explained. "We had to come back for them, so we missed the train I intended taking back to New York. That is why we are stopping over another day."

But the added day in the city was not one of rest for the famous dancer. The telephone rang constantly, there were appointments to keep with local theatrical managers, and the ball room floor, on which she will appear this winter, to inspect. Nevertheless, between breaths as she sipped a glass of milk, nibbled a chicken sandwich, gave directions to her secretary and talked over the telephone, Miss Castle found time to talk on things feminine on which she is considered authority.

"A skirt to be smart this winter should touch the ground, or very nearly so," Miss Castle declared. "The short skirt is no longer seen on the streets of Paris, and it will not be fashionable anywhere, I am glad to say. Short skirts, especially those that come just below the knee, are so ungainly. The idea that they make women look younger than they are is a fallacy.

An Undignified Length

"When a woman tries to conceal her age by wearing a skirt of an undignified length she only accentuates it. Clothes are not the means of adding or subtracting years to or from a woman's appearance. As soon as she learns this and dresses according to her type and not to her age she will look to better advantage. I have never seen any girl or woman who succeeded in concealing her age by clothes. We all look as old as we are.

"At any rate, we must get over the idea that the long skirt makes one appear older than she is. It really doesn't, and besides it is to be fashionable this fall and winter.

"Can you picture anything more ungainly than the frock with a long waist and a short skirt?" continued Miss Castle. "It is absolutely out of proportion and no longer smart.

"The dancing frocks I ordered in Paris this summer either touch or just miss the ground. Some of them are made with points in the hems and the points all touch. As for tailor made and street suits, the skirts will be shorter, but still below the ankle. This will be true particularly of the American women's dress. The Parisian woman wears an afternoon frock on the street rather than a tailored suit, which is a trifle longer than the street suit of the American professional woman.

Exit Vampish Gown

The vampish black gown is not as smart this year as last, according to Miss Castle.

"Black is on the wane this fall," she declared, "and varied shades of brown are taking its place. The fashionable evening gown this winter will either be lemon yellow or lavender as to tone; both are good and better than black this season."

And hair? Irene's own curled bewitchingly in spite of damp weather.

"The ears will show," Miss Castle emphatically declared. "Wide puffs and ear pads are all out. While many of the Parisian women are wearing their hair pulled straight and tight off the face and ears, such a coiffure is trying and too extreme for most women. It is for me, I know.

"The girl with the long hair to be fashionable this fall will draw it back loosely from the face with the lower half of the ear—at least that much, more if she wishes—showing. Then she will gather it into a loose coil or figure eight near the nape of her neck.

Paint Your Cheeks from the Inside Out

Ironized Yeast Produces Remarkable Results on Blood and Complexion in a Few Days' Time

You, madam, are only one of the millions who have worked day after day struggling, working, wishing to have and to hold that precious thing, an exquisite complexion. These days of beauty-labor are over. Ironized Yeast is the one great Nature-secret

For a Summery Complexion All the Year, Take Ironized Yeast!

of a beautiful complexion. It is not a mere mixture of yeast and iron, but is yeast ironized, which is a substance all by itself. It is Nature's rouge, face cream, skin-softener, skin purifier, skin beautifier, all in one! Man has never, will never, be able to equal it! Ironized Yeast begins to act immediately on blood, nerves, tissues and complexion. It compels skin spots, muddiness, sallowness, pimples, blackheads—all beauty thieves—to vanish! In their place you will notice your complexion blooming out in new beauty like a chrysalis into a beautiful butterfly. This is not a vision, but a fact. Nature does it, that's all we know. Start using Ironized Yeast today. Sold at all drug stores at $1.00 a package. Each package contains 60 tables, each tablet is sealed. They never lose their power. Harold F. Ritchie & Co., Ltd., Toronto, Sales Agts. You will feel like hugging yourself after you have used Ironized Yeast a short time. Then with the added use of your favorite cream and powder, you will own at last the exquisite complexion you have always dreamed of having. Beware of substitutes.

AT YOUNG'S POINT AND THE DISTRICT.

New Cottages Completed at Deer Bay — Personal Mention.

YOUNG'S POINT, Sept. 22.—Mr. Stanley Johnston spent the week-end at his home in Apsley.

Mrs. A. Dunford also Miss Roxie Hockaday visited in Lakefield on Tuesday.

Mr. Cyril Carroll has returned to Toronto after having spent the past month visiting his parents in the village.

Mr. W. Pearson of Smith passed through the village on Tuesday.

Mr. Alex Elliot of Peterborough was in the village on Wednesday.

Mr. Harry Ayotte attended the Lakefield Fair on Tuesday.

Mr. Thompson Braden of Lakefield was in the village Wednesday on business.

Mr. J. McMoyle has moved to his old home north of the village for the winter.

Mr. and Mrs. McKay who have almost completed their cottage at Deer Bay were in the village on Tuesday.

Cheese was shipped from the local factory on Wednesday morning.

Mr. George Cummings and daughter May attended the Lakefield Fair on Tuesday.

Mrs. W. Douglas and son Allan, attended the Warsaw Fair on Thursday.

NEWS TRENT RIVER AND THE DISTRICT.

TRENT RIVER, Sept. 22.—The government boat "Bessie Butler" arrived here Tuesday night and remained in port for a few hours, after which she proceeded up the canal.

Mr. Oscar Harris of Flint, Mich., and his cousin Mr. aSm Harris of Cooksville, Ont. returned to their homes today after spending the past ten days at the Hallowell cottage. During their stay here they built a very fine up-to-date pleasure sailing boat for the use of the Hallowell family.

Frank and Ross Pollock are on their holidays taking in the shooting back in the notrhern lakes.

ELEVENTH-HOUR ATTEMPT.

PARIS, Sept. 22 (Special to The Examiner). — France and Britain are making an eleventh-hour attempt to avert hostilities.

AT TRENT RIVER AND THE DISTRICT.

TRENT RIVER, Sept, 22.—Mrs. Herbert Rose landed a fine lunge here near the old stone mill. The fish weighed over 12 lbs. Mr. and Mrs. Rose and family expect to spend this month in their cottage before returning to their Toronto home.

Recent guests at "Cedar Isle" Messrs. Bull, Bland and Hill of Cleveland, and Dr. Mitchell of Toronto.

Mr. Will Christie of Toronto is down at the Christie cottage.

Mr. A. H. McKeel of Campbellford is out at "Waterside" and working at his wood for loading to be taken to Campbellford via canal route.

Mr. Oscar Harris of Flint Michigan is holidaying at the Hallowell cottage.

Mrs. Cuthbertson is having a fine boat house built near her summer home.

AIRCRAFT ATTACKS.

CONSTANTINOPLE, September 22 (Special to The Examiner). — Aircraft attacks will probably mark the opening of army hostilities with the Turks.

FARMERS ARE BUSY IN CAVAN TOWNSHIP.

Silo Filling and Threshing Are the Order of the Day. Personal Mention.

CAVAN, Sept. 22.—Silo filling and threshing is the work which is being rushed just now.

Rally Sunday will not be observed in Cavanville Methodist Sunday School on September 24 on account of the thankoffering services in Cavan Church.

Miss Clara Reynolds, Bethany, was a visitor in the neighborhood on Sunday.

Mr. and Mrs. George McCartney and Miss Kathleen, Bethany, were the guests of the Misses Stark on Sunday.

Mr. and Mrs. Oakes and family, Peterborough, were also the guests of the Misses Stark on Sunday. Their mother, Mrs. Scott, returned to town with them. She had been visiting here for a couple of weeks.

T. A. Kelly and sister entertained friends from Trenton on Wednesday evening. They were en route to Lindsay Fair.

Miss Helen Syer and Mr. Kenneth Syer are attending Peterborough Normal School.

Mrs. Reynolds has returned from Ottawa, after seeing her patient safely in the care of friends, and is at present nursing in Cavan village.

Clifford Carr is laid off work with a boil on his finger.

Chas. Thacker has a felon on his hand which is causing him much annoyance.

Miss Gladys Wittles, Montreal, has returned to her home after spending nine weeks' vacation on the farm of Mr. Wm. Pudsy. Before going she spent a coupe of days in Peterborough with Miss Lillie Pudsy and visited the Exhibition.

MAGNESIA FINE FOR ACID STOMACH

Quickly Neutralizes Acidity. Stops Fermentation, Sweetens the Stomach

Nine people in ten, when food upsets the stomach causing distress, think they have indigestion. In really, they are suffering from "acid stomach." An excess of acid in the stomach causes gas, heartburn, bloating and sourness.

To have a strong healthy stomach capable of easily and normally digesting three hearty meals a day you simply must keep these stomach acids neutralized and the stomach contents sweet. No artificial digestents necessary. Just ge a few ounces of Bisurated Magnesia from any good drug store and take a teaspoonful of the powder or two tablets in a half glass of water right after eating or whenever the slightest pain is felt. The result is amazing and you will be delighted with the almost instant relief it brings. This famous stomach sweetner combines Magnesia and Bismuth in desirable proportion and is not only splendidly effective but perfectly harmless. Its regular use keeps the stomach sweet strong and healthy all the time.

Bisurated Magnesia is well known to druggists everywhere and is used annually by more than a half million people who now eat as they please, in reason with no fear of indigestion.

OMEMEE NEWS

Mrs. M. J. Parsons and daughter, Miss Margaret, have returned home after a pleasant visit with Toronto friends.

Mr. Williamson and party of Lindsay passed through town on Thursday.

Among the many from Omemee who attended the Peterborough Exhibition we noticed: Messrs. Charles Ivory, Reeve J. H. Fee, Richard Poast, Percy Race, Samuel Wilson, David Weir, Harold Laidley, Reuben Bradley and Mr. and Mrs. L. A. Southworth, Dr. G. N. and Mrs. Earl, Mr. and Mrs. A. Weaver, Mr. and Mrs. Scott Rutherford, Misses Margaret and Sarah Beatty, Mr. and Mrs. D. Deyell, Mr. and Mrs. Parker, Mr. and Mrs. T. E. MacPherson, Mrs. T. A. MacPherson, Mrs. W. G. Stephenson, Mr. and Mrs. R. Howden, Mrs. Arthur Williamson and daughters, Mr. J. Malloch, and others.

Mr. and Mrs. L. A. Mahood and son, Donald, were the guests of Mr. and Mrs. S. Sluggett of Peterborough on Sunday.

Mrs. Peters of Lindsay visited Mr. and Mrs. Stillman at the parsonage over Sunday.

Mr. and Mrs. B. Pogue and son motored to Cobourg on Monday to see the former's sister, Mrs. J. Sanderson, who is undergoing an operation for appendicitis on Tuesday.

Charles Duncan of Bobcaygeon was a visitor in town on Saturday.

Mr. and Mrs. Lorne Howell and children have returned to their home in Ford, Ont., after an extended visit with the former's parents, Mr. and Mrs. J. H. Fee.

Mr. and Mrs. F. Johnson and family and Mr. Harry Stinson motored to Muskoka on Sunday to visit the former's mother.

Mr. and Mrs. J. Palmer, Mrs. Jas. Bushnell and Miss Etta Jewett were visitors to Peterborough on Friday.

Mrs. R. J. Mulligan of Lindsay visited her mother and sister in town on Monday.

Messrs. Nichols and Kissborough of Buffalo were here with Mr. Percy Parsons on a fishing expedition last week and both were well pleased with their catch.

Mrs. Robert Balfour and daughter, Miss Mina, were visitors to Lindsay on Friday.

Biliousness and Liver Diseases

May be the result of Constipation or may exist when the bowels are irregular. The liver is congested often giving rise to pain under the right shoulder, the complexion is yellow, headache, nausea, loss of appetite, slight fever, distress after eating, sometimes vomiting. Bile does not enter the bowels to digest the fats which decompose forming gas, irritating the intestinal tract, often producing diarrhoea. A natural Liver Stimulant is required and DR. HENDERSON'S HERB TABLETS taken according to directions not only stimulates, but tones that organ.

25c, 50c and $1 a box, at Bond's drug store, and the Warne Drug Co. Limited, Peterborough, Ont.

DUFFY WOULD DEFER ACTION ON CONSTITUTION

DUBLIN, Sept. 22.— (Canadian Press.)— George Gavan Duffy, who recently resigned from free state government, said yesterday in parliament that t s stood by his signature to the treaty and supported draft of constitution, in so far as it did not exceed concessions that they honorably bound themselves to make under treaty. He suggested that no action be taken until after Imperial conference had settled points on constitutional rights of dominions. President Cosgrave in a spirited reply argued that neither the ministers nor parliament required education from dominion ministers as to their duties and requirements and saw no reason to await an Imperial conference.

"INDUSTRIAL STRIKE" OVER IN FORD PLANTS

DETROIT, Sept. 22.— (Canadian Press.)— Henry Ford's "industrial strike" ended at midnight last night when his great automotive plants in Detroit district employing more than seventy thousand men, again were scenes of industrial activity.

ONLY 1 in 5 ESCAPES

At the first sign of bleeding gums, be on your guard. Pyorrhea, destroyer of teeth and health, is on the way. Four persons out of every five past forty, and thousands younger, are subject to it.

Brush your teeth with

Forhan's FOR THE GUMS

More than a tooth paste —it checks Pyorrhea

35c and 60c in tubes

NEWS OF HAVELOCK AND THE DISTRICT.

Tag Day For Children's Aid Society — Personal Mention.

HAVELOCK, Sept. 22.—Mr. Kenneth Fletcher has returned from visiting his parents at Montreal.

Mr. Ketcheson of Peterboro, spent Wednesday in town.

Miss Sarah Black has taken charge of a school near Clarendon and left on Monday to commence her duties.

Mr. F. F. Fry of Toronto spent Saturday in town.

Mrs. A. J. Peeling has returned from visiting her sister, Mrs. J. Leask of Acadia Valley, Ata.

Mrs. Russel Green and son Billy, have returned from visiting friends in Toronto.

Dr. and Mrs. W. F. Loucks of Campbellford, announce the engagement of their only daughter, Mina Eleanor to Mr. Cyril Karl Lech, of Peterboro. The marriage to take place in October.

The congratulations of Havelock friends is extended to Miss Glenna Ganatt of Toronto, formerly of town upon her success in obtaining her degree of medical doctor at the University of Toronto. Dr. Ganatt has accepted a position as entein on the staff of the Women's College, Toronto.

On Thursday afternoon the C.P.R. Constable arrested two youngsters for stealing a ride on a train. They had came all the way from Detroit.

Rally Day Sunday

Next Sunday is Rally Day through out the Dominion in all churches. Every one is expected to turn out to the Sunday Schools.

A number of the I.O.D.E. Ladies of the I.O.D.E. Chapter here attended the Convention in Campbellford on Thursday afternoon, which was held in the Parish Hall of the Anglican church. The National president Mrs. Doolittle of Toronto being present and the Provincial President Mrs. H. F. Buckholder of Hamilton. The following ladies who went from here were Mrs. Dickson, Regent, Mrs. H. W. Vance, Mrs. (Dr.) Thompson, Mrs. H. Wing, Mr. B. Haig, Mrs. S. McGill, Mrs. T. Cummings, Mrs. H. Roche, Mrs. F. Conpute, Mrs. Barton, Mrs. Smith, Mrs. Davies, Mrs. S. Green, Mrs. Home, and Miss Ida Home. A dainty supper was served after in the basement of the Parish Hall.

Mr. and Mrs. R. F. Covert and children and Miss M. McWilliams motored to Peterboro on Wednesday last.

The final lacrosse game for the District Championship, between Havelock and Hastings was played off at Norwod on Thursday afternoon. A large number of fans turned out to see the game and were treated to one of the finest exhibitions of lacrosse in this district, the game going ten minutes over time Hastings scoring the goal which gives them the play-off with Toronto. The score being 3-2 in favor of Hastings.

Tag Day, Sept. 30th.

The local branch of the Children's Aid Society will hold a Tag Day in Havelock on Saturday, Sept. 30th., the proceeds of which will be devoted towards the Children's Shelter at Peterboro.

ROSENEATH NEWS

ROSENEATH, Sept. 22.—Roseneath Fair will be held on Thursday and Friday October 12 and 13, and promises to be bigger and better than ever.

Baseball Notes

On Saturday afternoon, the fans were treated to a real game of baseball.

Roseneath defeated Brighton in a play-off a of three cornered tie by the score of 8 to 7.

The school fair will be held on Thursday, Sept. 21st.

At the Methodist Parsonage on Tuesday, Sept. 12th, by the Rev. R. H. Benet the marriage took place of Miss Edith Burrison, eldest daughter of Mr. John Burrison to Norman, eldest son of Mr. Albert Sherwin.

The happy couple left on a short honeymoon for Points West.

Miss H. Russel, of Warsaw spent Sunday in Roseneath,

Mr. and Mrs. Luther Payne spent the week-end in Warsaw.

CONCENTRATING TROOPS.

CONSTANTINOPLE, September 22 (Special to The Examiner). — Jugo-Slavia has started concentrating troops in fear of a Russian attack.

BAL-SA-ME-A FOR COUGHS AND COLDS

A few doses of Balsamea—and coughs and colds disappear completely. Balsamea loosens the phlegm and clears the lungs and bronchial tubes.

BALSAMEA, although powerful in action, is free from all harmful drugs. Children take it willingly because it tastes good. Relief guaranteed or money refunded.

BUY A BOTTLE TO-DAY.

McDERMID & JURY, E. L. PAYNE, Druggists, Peterboro, Ont

FRANCE WILL FLOAT ANOTHER BIG LOAN.

PARIS, Sept. 22. — (Canadian Press)—A large loan, the amount of which is as yet undetermined but unofficially estimated to be as high as four or five billion francs, will be issued by the Government on October 20, it was learned here yesterday. The loan will be in the form of six per cent. Treasury notes at 4.98 1-2 francs, redeemable at par in three years and at 5.07 in five years. Financial experts in estimating the size of the loan, take the 1923 budget deficit, which comes near 4,000,000,000 francs as their basis of calculation.

HELPING THE SUFFERERS IN DEVASTATED CITY

ROME, Sept. 22. — (Canadian Press.)— The Pope has sent another 100,000 lire to the Archbishop of Smyrna instructing him to find another seat for the episcopacy, re-open various churches and relieve the suffering the people irrespective of faith or nationality.

CHINA PAINTING

Mrs. Langley McCarthy Teaches Biscoff's New and Beautiful Work in CHINA PAINTING

How John Parvin's Mortgage Was Paid.

JOHN PARVIN was a farmer living near Port Hope, Ont. He bought a farm for $6,000, of which amount he paid $2,000 cash and signed a mortgage for the remaining $4,000.

But the thought of this $4,000 overhanging his home made him uneasy. He feared the loss of the farm to his wife in case of his death.

One day he went to Port Hope. Here he met a North American Life representative and confided to him his doubts and fears. He was advised to take out a policy for $4,000 to cover his estate, which he did.

The second winter after this he was taking grain to town. The day was bitterly cold and he caught a chill. Pneumonia resulted. Inside of a week John Parvin had passed away.

His North American Life policy lifted the mortgage off that farm.

We have a booklet entitled "About That Mortgage," which gives full information on how to cover mortgaged property. Send for it to-day.

NORTH AMERICAN LIFE ASSURANCE COMPANY

"Solid as the Continent"

Head Office: Toronto, Can.

Peterboro Branch Office
Royal Bank Chambers
Peterborough, Ontario.

Please send booklet "About That Mortgage."

NAME.....

ADDRESS.....

Amount of Mortgage $.....

Date of birth.....

Occupation.....

Stop Falling Hair

by eliminating the cause--Dandruff. Avoid premature baldness by the regular use of

KOREEN

"Nature's Own Remedy" for Scalp Troubles, — eradicates Dandruff, stops the hair from falling and restores its natural health and beauty.

F. C. WEBER - E. L. PAYNE

Did You Ever Figure It This Way—

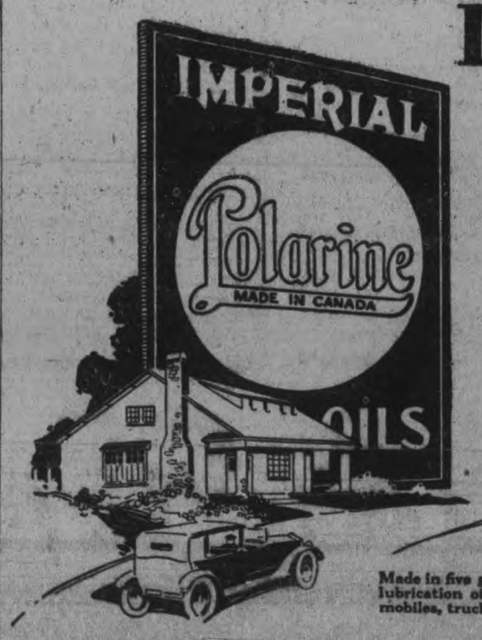

A single repair bill, resulting from improper lubrication, may easily cost you more than the small price of a season's supply of the right grade of Imperial Polarine Motor Oils.

The Imperial Chart of Recommendations points the way to real economy in lubrication. Look up your car on the Chart and use the grade recommended.

IMPERIAL OIL LIMITED

Manufacturers and Marketers of Imperial Polarine Motor Oils and Marketers in Canada of Gargoyle Mobiloil.

Made in five grades for the proper lubrication of all makes of automobiles, trucks and tractors.

Warm Cuddley Blankets For The Baby

In the well-known "Kenwood" Brand

These are Pure Wool, and are finished with satin binding to match. The colors are White, Pink, and Blue.

They are in two sizes—for Cots, and Cradles or Carriages.

Let us show them to you.

W. E. LECH

Headquarters for Children's Wear

366 George St. 3rd Door from Simcoe St.

GRAFTON & CO., Ltd.

CANADA'S LEADING CLOTHING MANUFACTURERS

GIGANTIC HARVEST SALE OF

Men's and Boys' Clothing and Underwear

At Prices That Will Startle the Buying Public

All surplus stocks from our factory and warehouse, all overmakes in the new Fall Suits and Overcoats, all our early Winter samples and all broken lines, making a huge stock to select from, will be placed on sale at astonishingly low prices—in many cases **HALF PRICE.** This is a "different sale," every Suit or Overcoat, men's or boys', is a "Grafton-Made" garment of dependable quality. All the Underwear, Sweaters, etc., from the best known makers in Canada. This sale will provide the biggest opportunity in many years to secure really First-Class, High-Class Clothing and Furnishings for men and boys at much less than you would ordinarly pay for inferior goods.

SALE IS NOW GOING ON.

Men's Suits

Not in years have you seen reliable Men's Suits at such sensational prices. New styles, new patterns, new materials and new prices that are a revelation in value-giving. They include all the best, desirable and durable worsteds, serges, cheviots, tweeds and cassimeres, in black, brown, grey and blue, pin stripes, popular herringbones and conservative mixtures. Your choice of single or double-breasted. Complete range of sizes.

Regular value $18.00
FALL SALE **$9.98**

Regular value $19.50
FALL SALE **$12.50**

Regular value $24.00
FALL SALE **$14.98**

Regular value $28.50
FALL SALE **$16.75**

Regular value $32.50
FALL SALE **$19.75**

Regular value $35.00
FALL SALE **$24.00**

Regular value $40.00
FALL SALE **$28.50**

Men's Waterproof Coats

Grafton's have long been famous for their superior quality Waterproof Coats. Made of hard wearing cloths in sightly patterns, rainproofed in one of England's most celebrated mills, they are warranted to give satisfaction. Provide yourself with one of these most useful coats at a big reduction during this Fall Sale.

Regular value $10.00
SALE PRICE **$6.98**

Regular value $12.00
SALE PRICE **$7.98**

Regular value $14.50
SALE PRICE **$9.98**

Regular value $18.00
SALE PRICE **$12.98**

Men's Separate PANTS

Grafton Trousers are the finest made—good honest materials, latest cut, famously fine Grafton tailoring, service, ability and satisfaction guaranteed, maker-to-wearer price. Whatever Trouser you lay your hand on in the Grafton stock is worth from one dollar to three dollars more than we ask during our Fall Sale.

$1.48 $1.98 $2.98 $3.98 $4.98 $5.98 $6.98

Boys' Grafton Suits

Splendid brand new stock of finely tailored "Grafton-Made" Clothing for boys at wonderfully low prices. Sturdily built in the smartest Fall models, of good, serviceable woollens, they will give the utmost in satisfying wear.

Astounding Values for 3 to 7 Years

Regular value	$4.50	FALL SALE	**$2.98**
Regular value	$5.75	FALL SALE	**$3.98**
Regular value	$7.00	FALL SALE	**$4.98**
Regular value	$8.50	FALL SALE	**$5.98**

FOR THE LARGER BOYS

SUITS FOR 14 TO 18 YEARS (WITH BLOOMER PANTS)

New low maker-to-wearer prices will be reached during this Fall Sale that will make possible tremendous savings. With an enormous stock to select from, with all the popular styles well represented by a large variety of Canadian and British tweeds and worsteds and rough-coated serges, every parent with an eye to economy should see these Suits.

Regular value	$10.50	Fall Sale	$6.98
Regular value	$15.75	Fall Sale	$9.98
Regular value	$17.95	Fall Sale	$12.98

For Boys from 9 to 13 Years

In all-wool cheviots, tweeds and fast color serges. Made in belted, half-belt Norfolk or plain styles.

Regular value	$7.95	Fall Sale	$4.98
Regular value	$9.75	Fall Sale	$5.98
Regular value	$10.50	Fall Sale	$6.98
Regular value	$12.98	Fall Sale	$7.98

MEN'S FELT HATS

All the newest styles in the correct colorings. Well-known brands from reliable makers.

$3.95 quality for **$3.00**
$4.50 quality for **$3.50**
$5.00 quality for **$3.95**

Grafton's Mammoth Workingmen's Department

Every article of practical use for the mechanic, railwayman, farmer, teamster and laborer. During this Great Fall Sale you will find prices lower than you have seen for many a day.

Men's Blue Stripe and Black Overalls,
98c, $1.68, $1.98

Men's Cottonade and Black Denim Pants,
$1.68 and $1.98

Men's and Boys' Furnishings

MEN'S FLEECE-LINED UNDERWEAR

For the man who does not care for the heavier wool, these make a very satisfactory garment.
Regular value $1.00. Fall Sale 75c
Regular value $1.35. Fall Sale 95c

BOYS' WOOL UNDERWEAR

Scotch Knit Shirts and Drawers, all sizes 65c
Penman's Natural Wool 88c
Winter Weight Merino 48c
Good Quality Fleece-lined 55c

HEAVY ELASTIC RIB WOOL UNDERWEAR

Undershirts and Drawers.
Regular $2.00 quality for 98c
Regular $2.25 quality for $1.25

SCOTCH KNIT WOOL UNDERWEAR

Undershirts and Drawers.
Regular $2.00 quality for 98c
Regular $2.25 quality for $1.25

MEN'S COMBINATION UNDERWEAR

Fine quality, in winter weight, in heavy cotton rib, Merinos, natural wool and Scotch knit.
Regular $2.50 quality for $1.48
Regular $3.00 quality for $1.98
Regular $4.50 quality for $2.98
Regular $5.00 quality for $3.98

MEN'S MERINO UNDERWEAR

Fall and Winter Weight.
Regular $1.75 quality for 98c
Regular $1.00 quality for 68c

FINE WORSTED AND CASHMERE SOX

English and Canadian make, of fine wools, in black and colors.
Regular 75c quality for 48c
Regular $1.00 quality for 68c
Regular $1.50 quality for 95c

MEN'S TWEED CAPS

Without doubt, the smartest patterns we have seen in the new fall colorings. A shape and a style for everyone.
Regular $1.50 quality for 98c
Regular $2.00 quality for $1.48
Regular $2.75 quality for $1.98

MEN'S FINE WOOL COAT SWEATERS

All the best colors, with or without collar.
Regular $6.50 quality for $4.98
Regular $7.50 quality for $5.75
Regular $10.50 quality for $7.50

MEN'S HEAVY SWEATERS

In Coat and Pullover Style.
Regular $4.00 quality for $2.48
Regular $3.00 quality for $1.98
Regular $2.00 quality for 98c

Owning and Operating Stores at London, Hamilton, Woodstock, Brantford, Dundas, Peterborough and Owen Sound.
Owning and Operating Factories at Hamilton and Dundas.
Warehouse and Head Office: Dundas.

GRAFTON & Co. LIMITED

SELLING DIRECT TO THE CONSUMER

THE DOUBLE STORE GEORGE ST. PETERBORO

Heinz Day

To-morrow, Saturday

Will be "Heinz Day" in our store. We invite you and your friends to come and enjoy the delicious samples that will be served. A representative of

H. J. HEINZ COMPANY

Will be present to explain how the "57 Varieties" are made and why they are so good.

You will not be asked to buy.

E. F. Mason 429 George Street

Amputation Association Convention in Vancouver

VANCOUVER, B.C., Sept. 22. — (Canadian Press.)—Mayor C. E. Tisdall handed over the keys of the city yesterday, to one of the most distinguished groups of Canadian citizens that have ever visited Vancouver—the twenty odd delegates from all over the Dominion who have come to attend the second annual convention of the Amputations Association of the Great War.

They represent more than two thousands veterans in Canada, each of whom has lost one or more limbs, all front line men as the President mentions in his address.

The President, Captain S. E. Lambert, who as a private in the fiftieth Battalion, lost both legs in Belgium in 1916 and is now Chaplain of the Department of the Soldiers' Civil Re-establishment in Toronto, in the course of his reply to the Mayor presented a ringing challenge to the citizens of Canada to give the Amputation men a fair chance.

"Many of our men were out of employment last winter," he said, "and they need the personal, vital assistance of Vancouver and the cities and towns of Canada in order that they do not become soured, and in order that they may be given an opportunity to reconstruct their lives and give more valiant service in the days that are to come. We are banded together because of our common sacrifice, a sacrifice we made gladly. We represent hundreds of men who are maimed and bruised and broken but we still maintain the spirit of lofty patriotism that linked up British Columbia with the maritime provinces during the days of the war. That spirit shall live.

CHIC and BECOMING

This season's Hats possess an attractiveness that will appeal to every Woman. You will find at this Shop creations in all the ultra-fashionable shapes becomingly and artistically trimmed.

Originality, good taste, style, and moderate prices distinguish our line of HATS.

The Vanity

212 BARRIE BUILDING

Miss S. E. McKinnon PHONE 1730J Miss L. A. Jobbitt

SECURED PRIZES POTATOES EXHIBIT.

N. Monaghan Grower's Success at Fairs.

NORTH MONAGHAN, September 22. — J. A. Williams took third prize for potatoes in the Ontario Vegetable Growers' field crop exhibit at the Central Canada Exhibition, Ottawa, which was held recently.

At the Western Fair, held at London, recently, J. A. Williams took second prize for potatoes and Geo. Johnston won the third prize for tomatoes.

HIGH RADIO EXPORTS.

Radio manufacturers of the United States exported $25,000 worth of radio apparatus in one month recently. Japan took parts valued at $10,000 while $5000 worth went each to Australia, New Zealand and Canada.

Who Pays For Advertising?

THIS is a direct and reasonable question; and in the case of Daily Newspaper advertising, inelligently used, the answer is simple: Nobody. **It pays its own way.**

Nobody pays for the new carburetor that gives added mileage to your motor car. **It pays for itself in the gasoline it saves.**

Nobody pays for an improved cash system in a modern department store. **It pays for itself in economy of human time.**

Nobody pays for well planned and written Daily Newspaper advertising. **It pays for itself by reducing the cost of sales and by increasing production.** And it often receipts old bills for follies with advertising labels.

The advertisement in your own local Daily Newspaper tells you the best things to buy and where to buy them. Every new purchase helps the whole community to command cheaper and better goods.

Issued by the Canadian Daily Newspapers' Association, Toronto.

FALL STYLES.

The newest material for fine lingerie is crepe-back satin, which is soft and beautiful, as well as durable. Pussy willow silk, sheer chiffon voile and crepe de chine are the other favorite materials. During the summer all manner of cotton novelty materials were in vogue, but most fall models are shown in silk except imported hand-made or embroidered garments.

Deeper colors are expected to be favored. Coral, deep orchid, golden maize follow flesh color in popularity.

Tailored styles with little trimming are preferred. The trimming is often of two-toned ribbon twisted into flowers or bows; lace is used sparingly, and applique designs of the material of the garment are very well liked.

EVERY MAN HAS HIS OWN IDEALS OF GOOD DRESS

The Chief Designer Has a Wonderful Variety of Suit Styles

"I tried to figure up how many men I could fit from our stock suits made on the physique type designs," said the Chief Designer of Semi-ready clothes.

"We have 500 different patterns in suitings alone, which we can multiply by 30 different suit styles, making 15,000 to begin with.

"We make clothes in 7 distinct physique types, with 15 different sizes in each type. So we multiply 15,000 by 105, and have $1,575,000.

"Add to this our overcoatings, our pants and breeches, patterns, our fancy vestings and golf suitings, and we have another million to add to that million and a half.

"So that it would be impossible for any one store to carry one of each size, style and pattern of Semi-ready tailored garments.

"That is one reason why we so carefully organized our Special Order Tailoring Department, where an army of tailors work on custom-made garments ordered from the hundreds of Semi-ready stores in Canada.

"It was a happy thought—for a man can go into a Semi-ready shop and find his own ideas of good dress without any risk—for, the suit must fit him as well as though it were chosen ready to try on.

"We devised an order form which gives to each cutter on our staff an exact physical picture of each customer.

"It is as though the cutter had himself taken the measurements when he lays the web of cloth on his table.

"A four-day schedule—adhered to more carefully than railway and mail service — assures prompt and certain delivery on the day promised.

"To Vancouver or Victoria a custom-made Semi-ready suit arrives on the 14th day; whilst to Halifax, St. John and Sydney the time occupied is only ten days.

"Nearby cities like Quebec and Ottawa— Kingston and Peterboro—can deliver special order suits before breakfast on the morning of the fifth day.

"In London, Galt, Kitchener, Brantford and Woodstock the man who orders a suit made to special measure can have it in good time for an afternoon stroll.

"Fort William and Port Arthur are but a day and a half away, and the Semi-ready stores there deliver special suits within the week.

"In Winnipeg and the West one just adds four days to the quickest possible round trip of a letter and an express parcel.

Stock's Men's Shop show all the new styles and patterns in Semi-ready suits and top coats, with splendid values at $25 and up. "Semi-ready special order suits, as do all others, carry the Semi-ready label in the pockets."

COMMMITTEE DROPPED.

MONTREAL, Sept. 22.—(Canadian Press)—J. W. C. Taylor, Honorary President of the Kiwanis Club at the luncheon of the club held here yesterday announced that the committee formed by the club some time ago for prevention of the sale of illicit drugs has been abandoned on the grund that "premature publicity" had considerably curtailed its usefulness

NORWOOD BOY HAD A NARROW ESCAPE

Was Knocked Down By a Horse — Norwood News of Interest.

NORWOOD, Sept. 22. — What might have been a serious accident occurred on Wednesday afternoon when the horse driven by two young ladies on their way home from the Norwood High School, knocked down the little son of Mr. and Mrs. Thos. McMaster. The little lad was slightly bruised about the shoulders and face.

Children's Aid Society.

A meeting in the interests of the Children's Aid Society of Peterboro was held in the Council Chamber Norwood on Thursday afternoon. The meeting was addressed by Mr. G. Powell and others.

Engagement

The engagement is announced of Clara Ruby, youngest daughter of Mrs. Wm. Metcalfe, Norwood to Mr. Samuel Finnie, only son of Mrs. R. Finnie, Toronto. The marriage to take place in October.

Personals

Quite a number from this district attended the school fair held at War saw on Thursday.

Mr. ando Mrs. A. Nixon are visiting friends at Clarinca.

Mr. and Mrs. K. G. Thomson motored to Brighton on Thursday.

Master Randal Wood spent Thurs day at the home of his sister, Mrs. W. Becket.

Miss Violet Portway of Toronto is spending a holiday with her parents, Mr. and Mrs. W. Portway.

Miss Mona Wylde of Havelock, visited friends in Norwood on Thurs day in Peterboro.

Mrs. H. Robb and Miss R. Kingsley were in Peterboro on Tuesday.

Mr. Norman McKelvie, who has been working at Trent River, during the summer spent a few days with his parents the first of the week

Miss Clara Raddon is in Peterboro, attending the Normal School.

Mr. Lloyd Duffield of Toronto, was a recent guest of his parents Mr. and Mrs. George Duffield.

Mr. H. A. McColl and Master W. Rogers are on a motor trip to Western Ontario.

Miss Gladys Wilkins returned to Toronto during the week.

Mr. and Mrs. Stephenson of Hamilton, were recent guests of friends at South Dummer.

Mr. and Mrs. Dayman and Mr. and Mrs. Alex. Davis and family motored to Lakefield the first of the week.

Mr. and Mrs. H. Joyce of Havelock were in the village on Thursday.

Mrs. T. Wood of Havelock is the guest of his daughter, Mrs. W. Becket.

AN INSIDE BATH MAKES YOU LOOK AND FEEL FRESH

Says a glass of hot water with phosphate before breakfast keeps illness away.

Physicians the world over recommend the inside bath, declaring this is of vastly more importance than outside cleanliness, because the skin pores do not absorb impurities into the blood, causing ill health, while the pores in the ten yards of bowels do.

Men and women are urged to drink each morning, before breakfast a glass of hot water with a teaspoonful of limestone phosphate in it, as a harmless means of helping to wash from the stomach, liver kidneys and bowels the previous day's indigestible material, poisons, sour bile and toxins; thus cleansing, sweetening and purifying the alimentary canal before eating more food.

Those who wake up with bad breath, coated tongue, nasty taste or have a dull aching head, sallow complexion, acid stomach; others have bilious attacks or, constipation, should obtain a quarter pound of limestone phosphate at the drug store. This will c very little but is sufficient to show the value of inside bathing.

LARGE SUPPLIES COAL AVAILABLE IN OLD COUNTRY.

Correspondent Declares It Is Eminently Suitable For Domestic or Industrial Purposes in Canada

There has been so much written lately about 'Welsh Coal' that it does not seem to be realized this is but one small part of the British coal output. The two terms "Anthracite" and "Welsh Coal" may cause an unnecessay amount of suffering in Ontario this winter.

The term "Anthracite" is so commonly used to denote a hard domestic coal, that people have begun to believe it is the only coal any good, except for industrial purposes.

The term "Welsh Coal" has been so used lately that people in Canada think it is the only good coal in Great Britain.

The writer has just made a visit to Great Britain for the special purpose of obtaining all available up-to-date information on the coal question, with a view to arranging for the importation of large quantities of British coal in Ontario this winter, and permanently. Friends over there who have been in the coal exporting business for more than fifty years, are the largest firms in England and Scotland respectively and it has been my privilege to obtain the best practical and scientific advise available. The result of this investigation is as follows:

(1) The Americans have bought most of what is known over there as "Anthracite," which is the output of a number of Welsh colleries, many of which are merely holes in the ground.

(2) Those who have been purchasing for Canada, do not know what Britain produces, and the shippers do not know what this market needs, with the result that the coal that has has been brought into Canada this year from Great Britain, has been the most unsuitable of all their products for domestic use in Ontario.

(3) These blunders are being used to the utmost by all those interested in keeping the coal trade in its old channels, and seeing that nothing but Pennsylvania coal comes in here, whether the people suffer or not. Since my return I have been told by a very large purchasing agent that "Welsh Admiralty," (a smokeless coal) was too smoky to use in Canadian furnaces, while another told me there was no coal except Welsh anthracite equal to Pennsylvania coal, and a third said there was no anthracite over there.

A careful comparison of our needs and British coal products, discloses the fact that there are at present in England and Scotland as well as in Wales, large supplies of coal available, which are eminently suitable for both domestic and industrial purposes in Canada, and which taken either on a chemical analysis or the practical results of heating and steaming ,are superior to Pennsylvania anthracite.

This superiority consists in their containing a greater heating capacity per pound, in being less liable to clinker, in giving off a smaller percentage of ash, and being less liable to destroy the furnaces in which they are used.

The products of many of these colleries are available in the usual nut, egg and stove sizes and larger, and many are not only screened but water-washed, thus removing all the original mine dust, leaving the customer only the dust created in transit.

Taking the standard of the British thermal unit, which is also the measure of quality in the United States ,or the "calorie" which is the continental European measure of quality, we are prepared to substantiate the statements now made, that English, Scotch and Welsh colleries are all producing what they call hard coal, which is not called "Anthracite," but which ,by any test that can be applied, will be found superior to anything produced on this side of the Atlantic.

As we are having practically all the exportable surplus of these mines offered us, and have plenty of shipping available, the only limits on the amount of really good, clean, hard coal obtainable for Ontario are:

(a) The amount she is prepared to put up the cash to purchase.

(b) The amount of wharfage space and cars that can be obtained on arrival of cargoes on this side.

Municipalities, dealers, gas companies, and private persons, can be supplied with no less than 30-ton car lots anywhere in Ontario. The price is strictly governed by the prevailing market price and freight rates, and present prices for local stations would range from sixteen to twenty dollars per ton for washed and screened hard coal, St. Lawrence shipments ,and about four dollars per ton extra for shipments via Halifax, St. John, and Portland, Ore.

W. D. MIDMER.
Napanee.

Your Home

Have you placed the "guardian angel" of life insurance over your home?

A home protected by life insurance—covering the mortgage and the necessities of life — is one of the happiest places possible. There is no dread of the future; no fear of losing the home through forced sale should death occur to the bread-winner; nor is there any likelihood of the mother having to supplement a meagre income by working, nor of the children having to forego the advantages of an education.

The guardian angel of life insurance simply takes your place and "carries on." With a mighty three billions of dollars she is standing watch over thousands of Canadian homes, where the parents and children all live in the happiness that comes through the knowledge of adequate protection.

Life Insurance representatives are the great ambassadors to your home. They will be pleased to show you how simply and easily you can throw the "mantle of protection" around it.

NOTHING CAN EVER TAKE THE PLACE OF YOUR HOME. IT IS A WORLD IN ITSELF ABOUT WHICH EVERYTHING REVOLVES.

LIFE INSURANCE SERVICE.

"The Love That Never Dies."

AT INDIAN RIVER.

INDIAN RIVER, September 22. —Mrs. Henderson, of Belleville, has returned home after a visit with her daughter, Mrs. Juby.

Rev. Mr. Orchard, of Toronto, gave a very interesting address on Missions in India and Bolivia in the church on Tuesday evening last.

Mr. and Mrs. Riseboro have left on a two weeks' holiday to visit friends in Toronto and Chatham. During his absence, Mr. Riseboro's place will be filled by Mr. Jacob.

Mr. and Mrs. Max Soanes have returned home after a week's visit with friends in Toronto and other points.

If we ever go back to the farm we shall bend our efforts to produce a canteloupe that doesn't taste so much like a pumpkin.—Tampa Times.

CAR PLUNGES INTO LAKE THREE CHILDREN DROWN

POUGHKEEPSIE, N.Y., Sept. 22. —(Canadian Press).—Mrs. Matthew Smith, of Paterson, N.J., left her three children, aged 2, 5 and 7, in her automobile parked on the road beside Stizzing Lake, 25 miles east of here, yesterday, while she entered the post office near by. In her absence the automobile rolled down hill, plunged into the lake, and the three children were drowned.

NO MORE FOOT TROUBLES

when you use

British Army Foot Powder

Corrects excessive perspiration eases and comforts tired and aching feet.

25c Per Can.

BOND'S DRUG STORE

Corner George and Hunter Sts.

Ladies' and Gents' Umbrellas Special Value at, each 98c

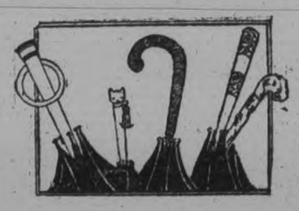

Here are splendid Umbrellas with good strong covers and steel seven-rib frames. Either crooked or straight handles, for men or women. All at the one Saturday price, each 98c
(Main Floor)

STORE OPENS SATURDAY AT 8.30 A.M.

THE J.C. Turnbull CO. LTD

STORE CLOSES SATURDAY AT 9.30 P.M.

Pure Linen Damask Luncheon Cloths for $2.98 Each This Price is Exceedingly Low

These Luncheon Cloths of pure Irish linen come in two sizes, 45 x 54 inches and 48 x 48 inches. Sun-bleached into a snowy white. Distinct, well assorted patterns to choose from. Limited number to sell on Saturday at this special Sale price, each .....(Main Floor).....$2.98

3 Dozen Only—Real Lace Collar Lengths to Sell at 98c Each

There is just enough in each length for One Collar, and to buy these at the regular price they would cost $1.50 to $1.75 each. We purchased them from a traveller at a very low price. Colours Cream or White. Some new patterns in Guipure are among them. 3 Dozen only to sell on Saturday at.....98c each
(Main Floor)

Hand Tooled Cobra, Morroco and Spider Web Grained Hand Bags $1.89

These Hand Bags are of real leather and are priced at a very low figure. Hand-tooled effects and other novelty grains. Nickle frames and moire or suede linings. Good sized mirror and safety fastener on frame. Fully worth, $2.75 each. Saturday $1.89
(Main Floor)

36 Marvellous Sale Values That Will Crowd the Store on Saturday

On the Candy Counter's Birthday "Saturday" There will be Some Wonderful Specials

Elizabeth Best Hand Rolls, Lb., 37c
A most delicious Chocolate of the giant size in flavors of orange, maple, walnut, strawberry and butter cream. Only the highest quality ingredients used in making. Regular 49c lb. Saturday, lb. 37c

Assorted Lady Fingers, Lb. - 38c
This is a hard candy, very popular for dessert. Looks attractive and tastes a whole lot better than it looks. Flavors are cinnamon, peppermint, lemon, chicken bones, cloves, etc. Saturday, lb. 38c

Metcalfe's Assorted Caramels, Lb. - - - 49c
A well-known line that is always a favorite among those who delight in good candy — Butter Scotch, Peter Pan, Nougat, Chocolate, Walnut. Saturday, lb. 49c

Fresh Shipment of Burnt Almonds, Bag - - - 25c
Here is a great offering for Saturday. A goodly sized bag of fresh Burnt Almonds with a thick layer of rich chocolate for, bag 25c

Assorted Fruit Drops, Lb. - - 38c
Pineapple, lime, lemon, orange, etc. Regular 49c lb. Saturday, lb. 38c
Neilson's Full Sized Chocolate Bars .....6 for 25c
Toffee Dainties, creamy and butternuts. Regular 60c lb. Saturday, lb. ...49c

6-Inch Taffeta Ribbons at 19c Yard
Suitable for hair bows, sashes, etc. Shown in colors of pink, sky and olive green. These 3 shades only. Saturday Sale at, yard 19c
(Main Floor)

Ready-made Pillow Slips, Sizes 44 and 46 inch at 95c Pair

These include some of our best Pillow Slips and are marked at 65c and 75c each. There is only a limited quantity of them to sell. Made from a high-grade cotton, free from dressing. If you have large sized pillows this is a splendid opportunity to stock up with Pillow Slips for them of an exceptionally good quality. Saturday Sale, pair 95c
(Main Floor)

Pure Thread Silk Hose at an Unheard of Price 49c Pair, 2 Pair for 95c

(Substandards, Repaired)

We will venture to say that this make of Pure Thread Silk Hose has never been sold at as low a price. They are substandards, but the imperfections have been repaired. A very high grade of substandards. 18-inch silk leg. Nude shade only. Deep lisle tops. Saturday Sale, pair 49c
(Main Floor)

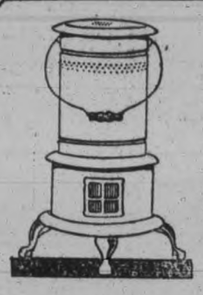

Perfection Oil Heaters, $8.00 and $9.00

Cold evenings are now upon us, and to conserve your coal and wood, you should use one of these Perfection Heaters to take off the chill in any room desired. Very economical. Made in Black Japanned or Nickel finishes. Note the Prices—
Black Japanned Finish, $8.00
Polished Nickel Finish, $9.00
(3rd Floor)

40-Inch All-Wool Serge—One of Our Best Values—Only 79c Yard

It is a beautiful quality All-Wool Serge that should really be marked at $1.00 yard. Shown in brown, sand, Copen., navy and black. Fine even twill and a firmness of weave that makes it desirable for school children's apparel where hard wear is required. Splendid value at, yard 79c
(Main Floor)

Best Oiled Opaque Shades $1.25 Each

Just 6 Dozen of these extra fine grade Oiled Opaque Shades in colors of green, cream or white. Complete with genuine Hartshorn roller and fittings. Size 37 x 72 inches. Saturday only $1.25
(Third Floor)

Complete Bed Outfit $26.89

A splendid Bed Outfit, comprising White Enamel-Finish Bed, 2-inch continuous posts, with seven 1-inch flat upright fillers; Turnbull's famous All-Wool Mattress and heavy, non-sagging All-Iron Link Springs. Sizes 4½ feet, 4 feet and 3 feet 3 inches wide. Regular $35.00. Saturday only $26.89
(Third Floor)

Ladies' Cashmerette Hose for 39c Pair or 2 Pair for 75c

These splendid fall weight Hose are products of the famous Mercury Mills—in fact, they are a regular 50c quality. Fashioned and seamless, ensuring a perfect fitting Stocking. Good hemmed top and reinforced heel and toe. Black only. Saturday Sale, per pair 39c
(Main Floor)

2 and 4-yd. wide Linoleum 97c Yard

Choice of several designs in heavy grade Linoleum. Suitable for any room. Perfect goods and 2 and 4 yards wide. Saturday only, sq. yard 97c
(Third Floor)

Women's Tea Aprons at 15c Each

Dainty little Tea Aprons, made from a good quality of White Lawn, finished on edge with hemstitching and a hemstitched frill; good long tie strings. Just what you have been looking for to wear in the afternoons. Saturday Special ..... 15c each
(Self-Serve, Top Floor, Bargain Dept.)

Leader— White Flannelette Gowns, Size 52 Saturday, 98c Each

You could not purchase the material and make a Gown as good as these for this money. Strong, heavy quality White Flannelette, made with close-fitting neck, long sleeves, and yoke. Neck and sleeves neatly finished on edges. Good full sizes and good length ..... 98c each
(Self-Serve Bargain Dept., Top Floor)

$2.00 and $2.39 Fancy Jardinieres Saturday Sale $1.49 Each

You will be well pleased with this assortment of fancy decorated Jardinieres. Good range of colours to select from. Saturday, $1.49
(Economy Basement)

Girls' Reefers and Full Length Coats for Fall and Winter Wear $9.89

Smart, well made, up-to-date in style Navy Blue Reefers with brass button trimmings and Grey Tweed and Navy Cheviot Full Length Winter Coats. Lined throughout. Sizes 8 to 14 years. Sale Saturday $9.89
(Second Floor)

$3.00 Genuine Gibson Tea Pots, Saturday Special, $1.69 Each

An opportunity will be presented on Saturday not to be passed by unheeded. Real English Gibson Tea Pots, shown in plain White with Gold or Silver trimmings. Capacity between 5 and 7 cups. These Tea Pots sell in the regular way for $3.00. Saturday Sale.....$1.69 Each
(Economy Basement)

Women's New Fall Velour Coats at $27.50

An opportune time to purchase your Winter Coat. These are new models for this season. Rich all-wool velours, fashioned with loose flowing backs, belted at waist, some beautifully embroidered, lined full length and fur collars. Colors are Fawn, Brown, and Blue. Black Velour Coats with collars of self and trimmed with silk stitching. Saturday Sale $27.50
(Second Floor)

A Leader — Women's Heavy Quality Flannelette Bloomers, 59c Pair

One of the best values offered for Saturday —Women's Heavy Quality White Flannelette Bloomers. Excptionally well made, with heavy reinforced gusset. Elastic at waist and knees. All seams finished on the inside ..... 59c Pair
(Self-Serve Bargain Dept., Top Floor)

Polonia Velour, 27 In. Wide, at 25c Yard This is Good Buying!

An exceptionally good price on the popular kimona or dressing sacque material. Shown in ground colors of grey, blue, rose, pink, sky, etc., with neat floral design. Mill end lengths. On Sale Saturday at, yard 25c
(Main Floor)

Curtain Scrim 15c Yard

200 yards of good quality Curtain Scrims in colored and plain borders. Cream, white ecru ground shades. 36 inches wide. An exceptional bargain. Saturday only, yard 15c
(Third Floor)

Chamoisette Gloves for Fall Wear 69c, Pair

You need a pair of these Chamoisette Gloves to wear these chilly evenings. Smart and neat looking, with 2-dome wrist. Colors are brown, beaver or black. Saturday Sale, pair 69c
(Main Floor)

Electric Toaster Stoves, $1.69 Each

About 3 Dozen only of these well insulated Electric Toasters or Stoves. They will heat up very quickly, and are guaranteed for one year. You should have one of these Electric Stoves—they will save your gas bill for toasting. Limited number to sell on Saturday at this Special Price....$1.69 Each
(Self-Serve Bargain Dept., Top Floor)

You Must Not Miss This Great Soap Offer for Saturday

10 Bars of Victory Laundry Soap for 67c.

These are the large-sized bars. Limit of Two Lots to a customer.
(Economy Basement)

Ready-made Sheets, $2.50 to $2.75 value for $1.66 Each

This is a lot of odd Sheets on Sale Saturday. Every one of them is first quality and made from real good quality sheeting—torn, not cut—that will give good service. Neatly hemmed ends. Size 72 x 90 inches, and a few measure 80 x 90 inches. Saturday Sale, each $1.66
(Main Floor)

All-Wool Blanket Cloth Coating, Regular $3.50 Value for $2.49 Yard

This Sale price does not do justice to this material at all. It is worth $3.50 a yard. It is a closely woven quality with 18 ounces of high-grade wool to the yard. Ideal for children's or grown-up's winter coats. Colors are seal brown, taupe and Myrtle green. 54 inches wide. Saturday Sale, yard $2.49
(Main Floor)

Turnbull's Famous All-Wool Mattress $7.29

Guaranteed sanitary all-wool—not shoddy—far better than some of the so-called felt as sold today. They are made under our own supervision to assure you of good value and without charging the public for labor. Well built and tufted. Good quality art ticking used. Come in all regular sizes. Saturday only $7.29
(Third Floor)

Don't Miss This! An Extra Special in Large Glass Water Pitchers at, Each 98c

Our regular $1.25 and $1.39 lines. There are several different styles to choose from. All are made from a clear, medium-weight Glass. Saturday Sale.... 98c each
(Economy Basement)

One Dozen Only Clothes Baskets at $1.69 Each

A real bargain for the early shopper—12 only to sell, made from a strong, round reed, and fitted with handles. Our regular $2.00 to $2.25 Baskets, for ..... $1.69 each
(Economy Basement)

Men's Heavy Quality Striped Overalls, $1.39 Each

Men, here's your chance to purchase a pair of well-made, heavy quality Overalls. Bib and braces attached. Three roomy pockets. Good large sizes. The price is exceptionally low, Men. For Saturday ..... $1.39 each
(Self-Serve Dept., Top Floor)

100% Pure Wholewheat Bread

Nothing Added—Nothing Taken from the Wheat Berry!

Possibly it is not generally known that most

SO-CALLED WHOLE-WHEAT BREAD

in reality is not genuine. In practically all cases a proportion of certain elements have been removed from the Flour.

BROWN'S 100% PURE WHOLEWHEAT COMMUNITY LOAF

is a Loaf marketed at the request of a prominent medical man, desirous of having the genuine article for his patients.

WRAPPED TO ENSURE CLEANLINESS.

Exclusive Agents

Porter S. White Co.

334 George Street

MARRIAGE A LA MODE

There is an old custom in England which requires the father of the bride to give a gift of grain and rice to his daughter, which she in turn presents to her husband after marriage.

This a symbolic plea to Providence to bless the marriage with material as well as spiritual joys.

WRECKS.

Ships lost at sea in 1921 totaled 155 steamships and motor vessels and 83 sailing craft. So reports Lloyd's insurance firm of London.

On a tonnage basis, steamships lost at sea are about 1 in 230 a year. The "dangerous" airplane!

HATPINS

Double-headed hatpins in which bits of crystal and jade are encrusted in silver are decidedly popular as trimming for the new fall hats.

Financial News and Views

New York Stock Exchange and Curb Prices. — Canadian Stock Exchange and Mines.

To-Day's Quotations with Opinions and Reviews of the Market.

(Quotations supplied The Examiner by Nelson & Martyn, Stock Brokers).

NEW YORK STOCKS.

	High	Low	Close
Amer. Can.	60	58¾	59⅛
Anaconda	53½	52½	53
C. P. R.	146	143½	144½
Amer. Loco.	123	120⅞	122¾
Bald. Loco.	135¼	132⅞	133⅞
Studebaker	126⅝	124⅞	126⅜
Erie	15⅜	15¼	15¾
Erie 1st Pfd.	24⅜	24⅛	24⅜
B. & O.	56¼	54¾	55¼
Beth. Steel	76¼	75	76
B. R. T.	24⅝	23¾	24¼
Mex. Seaboard	21⅜	20½	21⅜
Nor. Pacific	86⅜	85⅜	86⅜
Mex. Pet.	186⅜	184⅜	186⅜
Pan-Amer. Oil	79⅝	77¾	79
Reading	78⅜	77½	78⅛
South. Pac.	94⅜	93⅜	94⅜
South. Rail.	25¾	25¼	25¼
N. Y. Central	98	97¼	97¾
Rock Island	45⅜	44¼	45¼
Replogle	33	32¼	32½
Gen. Motors	14½	14	14
Davison Chem.	49⅛	48½	49
Cosden Oil	80⅝	49⅛	50
Int. Paper	57¾	56¼	57¼
Royal Dutch	58¼	57¼	57¼
Rubber	51⅝	49⅝	50⅞
U. S. Steel	103¾	102½	103¾
Int. Nickel	17¼	16⅞	16⅞
Lack. Steel	81¾	81	81½
Crucible Steel	89⅛	87½	88⅛
Midvale	35⅛	34½	35
Repub. Steel	66⅝	65¾	66⅝
Gulf State Steel	85¾	83	85¾
Vanadium Steel	48¾	47½	48
Transcon. Oil	14½	13¾	14
Gen. Asphalt	63½	61¾	62⅜
Keystone Tire	8⅛	8¼	8⅛
Mack Truck	57¼	56¾	56¾
Atchison	104¾	104	104¾
St. Paul	33⅛	32¼	32¼
St. Paul Pfd.	50¾	49¾	49¾
Lehigh Valley	69¼	68⅞	69¼
Houston Oil	78½	78	78
Missouri Pac.	21¾	21¾	21¾
M. O. P. Pfd.	59⅛	58¾	59⅜
G. N. Ore	40⅛	39¼	39¼
Pennsylvania	48½	48	48¼
Corn Products	115⅝	113⅞	115¼
Kelly Springfield	43¼	42¼	43⅛
Pacific Oil	56½	55½	56⅛
Union Pacific	150⅝	148⅜	149⅛
Sears Roebuck	89	88⅛	89
Great Northern	92¼	91⅝	92
Sinclair Oil	34¼	33½	34⅛
A. I. C.	34⅝	33⅞	34⅛
Chandler	60½	58¼	60⅜
Allied Chem.	83½	81⅝	81⅝
New Haven	31¼	30¼	31
Amer. Sugar	81¼	79½	79½
Indus. Alcohol	66⅛	64¼	64¾
Amer. Smelters	61¼	61⅛	61⅜
Consol. Gas	139¾	138⅜	139⅜
Famous Players	97⅛	95¼	97
Central Leather	41¼	40⅝	41
Westinghouse	62¾	62⅜	62¾
Amer. Woollens	99⅛	97⅞	99⅛
Calif. Pet.	62¼	61⅞	62¼
Chile Copper	26	25⅝	25⅞
Loew's Theatres	22	21¾	21⅞
Stutz	21	21	21
Produ. & Ref.	45½	45½	45½
Internat. Pet.	21	21	21
Mutual Oil	10⅞	10⅞	10⅞
Coca Cola	68½	67⅜	68
Kennicott Cop.	35½	35	35
Stand. Oil N.J.	196¼	191¾	195¼
Retail Stores	82	81⅜	81⅝
Marine Pfd.	58¾	56⅞	58¾

Total Sales—1,138,700.

CANADIAN STOCKS.

	High	Low	Close
Brazilian	43¾	43	43¾
Brompton	31¾	30	31⅛
B. E. Steel	35⅞	35½	35⅝
Bell Tel.	115	114½	115
Tor. Rails	84⅛	84	84⅛
Dom. Canners	36	36	36
Breweries	53½	52¾	53
Can. Gen.	81¾	81⅜	81½
Can. Steam. Pfd.	54	53¾	53¾
Cement	75	73½	75
Smelters	25¾	25¼	25¾
Montreal Power	97½	95	97
Span. River	93¼	91¾	92¼
Span. River Pfd.	102½	101	101¾
St. of Canada	73½	72½	73½
Abitibi	61	59⅝	59⅝
Asbestos	68	67½	68
Laurentide	93	92	92
Detroit United	67	64½	65
Riordan	7	6½	6½
Shawinigan	113	113	113
Howard Smith	78	77½	78
Lantic Sugar	21	21	21
Dom. Textile	170	170	170
Twin City	58¼	58¼	58¼
Quebec R.	25¾	25¼	25¾

MINES.

	Bid	Asked
Apex	3½	3¾
Atlas	37	37½
Beaver	36	37
Dome Lake	17	18
Hollinger	1320	1325
Kirkland Lake	45	46
La Rose	28	29¼
McIntyre Mines	18	18¼
Peterson Lake	15	16
Schumacher	57	58
Teck Hughes	85	86
V. N. T.	66	67
West Tree	15½	15¾
Argo	47	48¾
Davidson	32¼	32½
Dom. Kirk	7⅜	7¾
Dome Lake	17	18
Por. Crown	24	25
Hargraves	310	325
Wasapika	18½	19
New Ray	26	26½
West Dome	17	18
Hattie Gold	38¼	39½
Castle	26½	27¾
Wakenda	11	11¼
Keora	12	12¼
Trethewey	4¾	5¼
Moneta	16	17
Dome	36½	37½
Lake Shore	275	280
Nipissing	620	640
Thomson	4⅞	5
Conigas	145	148
Hunton	7¾	9
McKinley	25	30
Mining Corp.	100	101
Preston	12¾	12⅞
Temisk	37¼	38

CHICAGO GRAIN.

WHEAT.

	Open	High	Low	Close
May	112	113⅜	111¾	112
Sept.	108¾	109¾	108½	109
Dec.	108	109⅜	107½	108

CORN.

May	62⅝	63⅜	62	62
Sept.	64⅝	65¼	64¾	64¾
Dec.	60⅛	60⅞	59¾	59⅝

FOREIGN EXCHANGE.

Sterling—4.41¾.
Francs—7.59¼.
Lires—4.19.
Marks—.07 3-16.

Call Money—5½ per cent.

WALL STREET DISTURBED BY DEFIANCE OF TURKS

BY STUART P. WEST.

NEW YORK, Sept. 22.—(Special to the Examiner)—Word of the Turkish advance into a neutral zone reached Wall Stree midway in the forenoon. It made the Turkish crisis apear more acute than at any time so far and immediately establishes it as the foremost influence in the markets.

The rise in wheat options was suddenly resumed, the Foreign Exchanges were carried downward again and heavy selling continued on the stock exchange.

It was difficult from the brief cable reports to get an exact idea of just how serious the latest development was. On the face of things it seemed to be a direct defiance of the British and to bring the prospect of a collision very definitely into view.

The day began with further selling of the same sort that had carried the market down on Thursday. Better resistance, however, was shown so that by the end of the first half hour prices turned upward again. It had begun to look as if the reaction was checked when the Turkish news came out. This immediately started the unloading of speculative holdings all through the list.

Heavy selling in stocks in which Europe is interested was affected. It was largely because of the selling orders from abroad that the railway shares were quite as weak as the average industrial group.

The bulk of the day's call loans were arranged at 5 percent there was no pretense that the somewhat calmer conditions of the last few days in both call and time money had any real bearing upon the decline in the security market. The latest Federal Reserve statement did however, show the influence of the crop moving demands more than any weekly statements so far.

Increase of over $52,000,000 in discounted and purchased bills indicated that the American banks were resorting to the rediscount privilege to a greater extent than they have at any time this season. But the actual total of such rediscounts is still quite small. There is not the slightest suggestion of any important tightening of the money market, much less of any strain.

MARKET RUFFLED AT NOON

NEW YORK, Sept. 22.—Heavey selling of stocks again broke out afternoon on Constantinople advices Turkish forces had seized the town of Ezine on Asiatic side of Dardanelles and were threatening Kum Kalesbi an important key position on Southern side of straits.

BRITAIN REFUSES TO WITHDRAW TROOPS

NEW YORK, Sept. 22.—Chicago, Peoples Gas declared regular quarterly dividend of 1 1-4 per cent. payable October 17 stock record Oct. 3rd.

Federal reserve system ratio 78.3 per cent. unchanged for two successive weeks.

N.Y. Federal reserve bank ratio advanced from 83.7 to 84.4.

Jones Bros. tea declared dividend of one dollar on common stock first distribution since January 1921, when fifty cents was declared.

Britain refuses French request to withdraw troops from Asiatic Turkey. Reported in Constantinople the Turks are drafting an ultimatum to Allies demanding evacuation of Thrace.

Ford plants re-opened again.

New bonus measure introduced in senate by Bursum of New Mexico providing for refund to war veterans for amount deducted from their pay for insurance and allotments to dependents.

President informs senate leaders that he will re-nominate W. P. G. Harding governor of federal reserve board.

French to issue big internal loan Oct. 20 in form of six per cent. treasury notes.

Average price of 20 industrials 98.37, off 1.77.

Average price of 20 rails 91.36, off 1.34.

WHEAT UP SLIGHTLY.

NEW YORK, Sept 22.—Chicago wheat up 2 1-4 cents on general buying due to European political news advance of 11-2 to 2 1-2 at Liverpool and upturn of over 3 cents at Winnipeg, receipts large, export demand quiet.

Corn up 7-8. Oats up 1 cent.

HEAVY SELLING.

NEW YORK, Sept. 22. — Heavy selling in first hour produced new lows on reaction in most of active stocks. Most of liquidation seemed to represent throwing over board of stocks held by commission house traders who were unwilling or unable to put up more margin. After these offerings had been absorbed whole market showed better tone.

Standard Oil of N. J. and Gulf States Seel, two issues which had stood out in previous days weakness displayed considerable strength. Standard of N. J. reached new high on move at 196 1-4 and Gulf States Steel at 85 7-8.

Don't Be Fooled --

"FOOL me once," says the proverb, "and it's shame on you. Fool me twice and it's shame on me."

Don't be fooled when it comes to spending your money. Patronize the merchants who have a reputation for fair dealing and honesty. Such motives must actuate the consistent advertiser. The man who invests real money in building a reputation for himself and his merchandise cannot afford to risk any of it by taking unfair advantage of his patrons.

The consistent advertiser pays money to tell you about his goods. He ***knows*** they are good--he backs them with his money because he believes they will satisfy. Only merchandise which is consistently good can be consistently advertised.

So advertising ***protects*** you against fraud and inferiority. It tells you what is new and good, making you a wise buyer. It saves you money by pointing out for your consideration ***only the best*** products and the best places to buy them.

Thrifty men and women read the advertisements. To them it is a plain every-day business proposition--a ***duty*** they owe to themselves and to their pocketbooks. Don't be fooled.

Don't spend your money blindly. Read the advertisements.

STOCKS FOR INVESTMENT

Hollinger, Dome, Lake Shore, Atlas, Castle, Trethewey, Davidson.

After the decline, these are in excellent position to advance

Canadian Pacific, Union Pacific, North-Western, Atchison, U. S. Steel.

These are safe investments. We will buy any Stock on margin or for Cash, also Victory Bonds, L. R. Steel Corporation, etc.

We have continuous market quotations over PRIVATELY leased telegraph wires.

NELSON & MARTYN'S
Stock Brokers
332½ George Street — 'Phone 229

WHEN BETTER MEAT IS TO BE HAD NEW CENTRE WILL SELL IT

PICKLED OR FRESH OX TONGUE 20c LB.

4½-5 LB. MILD CURE SMOKED PICNIC HAMS 24c LB.

ROSE BRAND LARD, 3 OR 5 LB. PAILS 22c LB.

H. A. LARD 3, 5 OR 10 LB. PAILS 19c

STRICTLY FRESH EGGS 35c DOZ.

PORK SAUSAGE 18c
TOMATO SAUSAGE 20c
WEINERS 23c
PER LB.

ROLLED RIB ROAST 27c LB.

We Deliver to All Parts of the City.

ARM OR BLADE ROAST OF BEEF 18c LB.

STEWING BEEF, 10c TO 12c LB.

SIRLOIN or PORTER-HOUSE STEAK BEST, 30c LB.

ROLLED PLATE RIB 18c LB.

WEDGE OR PALACE RIB ROAST 20c LB.

LAMB CHOPS
LOIN 35c LB.
SHOULDER 30c LB.

LEG OF LAMB 35c LB.

LOIN OF LAMB 33c LB.

RACK OF LAMB 28c LB.

BREAST OF LAMB 15c LB.

PLATE RIB OF BEEF 12c LB.

BRISKET POINT 10c LB.

RUMP OF BEEF BONE OUT 26c LB.

ROUND STEAK, 25c LB.

ROUND STEAK ROAST 24c LB.

SHOULDER OF VEAL 18c LB.

LOIN OF VEAL, 25c LB.

FILLET OF VEAL, 30c

RUMP OF VEAL 20c LB.

STEWING VEAL, 10c TO 12c LB.

VEAL SHANKS 5c LB.

VEAL CHOPS
LOIN 28c LB.
SHOULDER 25c LB.

SHOULDER of PORK FRESH OR PICKLED 25c LB.

STREAKY PORK 25c LB.

CHOICE TRENT CREAMERY BUTTER 39c
THE VERY BEST

TWO 'PHONES 760

NEW CENTRE MEAT MARKET
192 Charlotte Street

BABY CHARMER MUST GROW UP QUICK TO BE A SUCCESS THIS WINTER

BY MARIAN HALE.

The truth isn't always pleasant, but it is well to know the worst.

There has been a radical shake-up in vamping circles and the baby vamp has lost out!

Our fall and winter siren will be a slinky, slender, soaring sister, such as wrecked homes several seasons before the reign of the flapper.

The baby vamp had her chance but she muffed it. She didn't last Men fell for her, but not for long. She was hard on their bank accounts, but not on their hearts.

In other words, the fluffy darling could jazz all right herself, but she couldn't make a man's heart syncopate to anything like the fantastic measures of the old Theda Bara model. And she couldn't sustain the tempo.

* * * * *

So, she's out. If you don't believe this is the day of the tall girl just look at the styles. They're all made for her—draperies, long skirts, big hats and all

The only thing left for the short girl is to put a few extra lifts on her heels, buy a comb a foot high, pin up her bobbed hair, use every inch of her spine, and create such illusions of the Woolworth building as she can.

Anothe cause contributing to the downfall of the baby vamp is said to have been her blondness. The past tense is used advisedly. Beauty specialists have decided that it takes the dark lady to hold the attention of men.

Blond hair, pink and white skins and baby stares are forgotten when a man looks into midnight eyes. Hence men voted for the fade out of the blond.

So far no beauty doctor has advocated any measure for changing blue eyes to black, but wonderful effects are achieved by darkening the eyelashes and hand-painting shadows beneath light orbs.

And the way they can transform gold tresses to ebony is nothing short of breath-taking. You'll be surprised how you won't know your best friend this winter if the supply of black hair dye holds out.

* * * * *

Getting the olive skin that goes with the dark coloring is too easy for words. The shops are full of orange and brown face powders that are applied over a fountain of cold cream. The real color is buried far below.

After all, in no way does woman demonstrate her versatility so conclusively as in the way she is able to change, not only in her mind, but her personality, figure, type and even her husband to meet the demands of the changing seasons.

The baby vamp can grow up if necessary—and she will. Her mind has always been mature.

If winter comes and finds you a blond flapper you have only yourself to blame.

LINGERIE.

Black embroidery is seen on some of the newest lingerie. It is particularly effective on apricot or blue. A nightgown of Nile green satin is given distinction by its trimmings of yellow satin roses.

RABBIT FUR.

Rabbit fur is being used most effectively on frocks and coats and gives that very soft, fluffy effect that is so desirable this year. It is beautiful with velvet, and may be dyed the most fascinating shades.

CHANGEABLE VELVET.

An American importer is promising some very stunning fall hats of changeable velvet, a newcomer in the sartorial world. He also confirms the report that the leading hats for winter will be large, to be correctly proportioned for the longer skirts.

DOWNYFLAKE TEA ROOM
380 GEORGE STREET

A Place for Good Things to Eat
Home Cooking—Polite Service
Others are Enjoying it—
Why Not You?

Breakfast Dinner Supper

Theatre Supper Special
Tea Served All Day
Part of Menu for
SATURDAY, 23rd September
Dinner Luncheon—45 Cents
Choice of
Roast Beef with Brown Gravy
Plate of Cold Ham
Plate of Cold Tongue
Vegetable
Mashed Potatoes Buttered Beets
Sliced Tomatoes
Dessert
Apple Snow Sliced Peaches
with Downyflake Do-Nut
Beverage
Pot of Tea or Coffee, or Milk
Bread and Butter
Luncheonette 25 Cents
Ham Tongue or
Lettuce and Tomato Sandwich
Pot of Tea or Coffee, or Milk
with Downyflake Do-Nut
15 Cents
Pot of Tea or Coffee, or Milk
with Downyflake Do-Nuts

FIRE ALARM BOXES

SOUTH WARD.

Box. Location.
12—Lock and McGill.
13—Lock and Gladstone.
14—Westcott and Aylmer.
15—Perry and George.
16—Perry and Bethune.
17—Park and Townsend.
18—George and Dalhousie.
19—Park and Princess.
175—Canadian General Electric.
431—Brinton Carpet Factory.

CENTRE WARD.

21—George and King.
22—Simcoe and Queen.
23—George and Hunter.
24—Hunter and Quaker.
25—Charlotte and George.
26—Simcoe and George.
27—Water and McDonnel.
28—Brock and George.

WEST WARD.

31—Park and Sherbrooke.
32—Bolivar and John.
33—Charlotte and Stewart.
34—Gilmour and St. Joseph.
35—Park and Hunter.
36—Weller and Walton.
37—Park and Charlotte.
38—McDonnel and Reid.
121—Canadian Woollens, Ltd. McDonnel Street West.

NORTH WARD.

41—Park and London.
42—George and Dublin.
43—Edinburgh and Bethune.
45—George and Smith.
46—Benson and Aberdeen Ave.
48—Water and Hilliard.

EAST WARD.

52—Burnham and James.
53—Rogers and Sophia.
54—Hunter and Mark.
56—Rogers and Douro.
57—Concession and Hazlitt.
58—Auburn.
212—Canadian Woollens, Limited.

ROUTLY-BRAUND
LIMITED
The Leading Store For
Boots
Rubbers - Baggage - Hosiery

See our Boys' Boots—Sizes 1 to 5½—at $3.50
They have a sewn sole, in Black or Tan—a Dress or School Boot, and is Big Value.

Women's and Girls' Kip Boots—strong, and a good fitter, at $2.85
MEN—If you want a Goodyear welt Work Boot, see a new one we have just received. It has a double sole from heel to toe, and will give extra service and comfort $6.50

"We have a Boot for every need."

ROUTLY-BRAUND, LTD.
174-176 CHARLOTTE STREET - (Near George Street)
"We Are Known For Our Dealing and Solid Value."

RICHARD HALL & SON, LIMITED — NEWEST STYLES—LOWEST PRICES — RICHARD HALL & SON, LIMITED

"A BIGGER BUSINESS CAMPAIGN"

The Greatest Campaign for Bigger Business this Store has ever Staged

Commences Saturday Morning at 8.30

The whole stock has been re-adjusted and marked down to conform to our New Merchandising Policy of Lower Prices.

You'll Say This is the Greatest Coat Value You Have Ever Seen.

WHEN YOU SEE THESE, AND THERE ARE 50 OF THEM TO CHOOSE FROM Some in Burberry style in heather and tweed mixtures, others in velour with fur collars. Every one smart new styles. Easily worth $27.00 to $30.00. Bigger Business Sale, each..... **$19.50**

35 Velour Coats With Fur Collars

They are all-wool and full lined. You'll pay $40.00 and not get as good a Coat. The smartest of new styles to choose from. Bigger Business Sale, each..... **$29.00**

Sweaters

Fancy Knit Sport Sweaters, made with tuxedo collar and narrow belt. A good variety of colors with trimming in contrasting color. Bigger Business Sale..... **$2.95**

Silk Bloomers

Fine quality bright finished Natural Silk Bloomers. Good fitting, large and roomy. Bigger Business Sale price, pair..... **$1.95**

Bloomers

Extra fine quality Natural Silk Bloomers with elastic top and double shirring at knee. Bigger Business Sale..... **$2.95**

Hundreds, Yes, Hundreds of the Prettiest Hats

You would want to look at await you as you step off the elevator at the 2nd Floor. They are all so different that it's impossible to commence to describe them, but we do say they are the most becoming Hats you ever tried on. All are so reasonable in price.

Tailored and Dress Hats

Many of them are American models. Black, brown, new-wood and all the popular colors. Bigger Business Sale, each..... **$6.90**

Felt and Polo Sport Hats

In grey, sand and heather effects. Bigger Business Sale, each..... **$2.50**

Tailored and Dress Hats

In plain silk and Panne velvets, brightened with touches of gold and silver; also brocaded effects in bright hue metallic cloths. Trimmed with ostrich, glycerine mounts, Japanese ospreys and coque feathers. Bigger Business Sale..... **$10.90**

Take a Trip with us among these New Canton Crepe

DRESSES

Let your imagination run wild while you absorb the writer's observatjons. PICTURE CANTON CREPE FROCKS, combined with Spanish lace and silk, whose lines are long and slenderizing, draped in clever ways, with sleeves flowing or sleeves tight, and naturally you would think the price beyond your reach, but no. This was one of the greatest Dress snaps our buyers secured this season. Many styles to choose from—all of the very smartest. Bigger Business Sale, each..... **$29.50**

Flan. and Home-spun Dresses

Collection of exceptionally smart Dresses in all-wool healther and check homespuns and pure wool flannels in all the fashionable colors. There are embroidered, silk braid trimmed and plain tailored styles. Regular $15.00. Bigger Business Sale..... **$9.75**

Taffeta Evening Dresses

Dainty Semi-Evening Dresses of shot taffeta in dainty colors and attractive styles. Trimmed with flowers, ribbon and silk net. Bigger Business Sale..... **$25.00**

All-Wool Serge Dresses

Fine All-Wool Serge Dresses, made in long waisted and straight lines. Colored embroidery and bead trimmed. Suitable for street or business wear. Bigger Business Sale..... **$13.50**

All-Wool Tricotine Dresses

Special purchase in All-Wool Tricotine Dresses, made in various styles. Beautifully embroidered, braid trimmed and tailored Dresses. Bigger Business Sale..... **$19.50**

Still Bigger Savings in the Dress Goods Department.

All-Wool Coatings

54-inch All-Wool Coatings in colors of navy blue, Belgium blue and brown. A good heavy, soft wool material. Regular $3.00. Bigger Business Sale, yard..... **$2.39**

Plaid Dress Goods

36-inch Plaid Dress Goods for children's school dresses and skirts in a nice range of combination of colorings. Regular $1.50. Bigger Business Sale..... **50c**

All-Wool Serge

40-inch All-Wool Serge in colors of black, navy, Milliard blue, brown and wine. For women's and children's wear. Regular $1.25. Bigger Business Sale..... **69c**

All-Wool Navy Blue and Black Serge

54-inch All-Wool Serge in navy and black, but a great value for women's and children's dresses. Good weight and a fine even weave. Bigger Business Sale..... **98c**

All-Wool Flannel

54-inch All-Wool Flannel in colors of scarlet, wine, rose, henna, Nile green, jade green, Paddy green, asphalt, pheasant blue and sand. Good weight material and so much in demand. Regular $2.79. Bigger Business Sale..... **$2.19**

Natural Pongee

33-inch Natural Pongee, a pure quality that is free from all dressing and any flaws. Used for garments for women and children and men's shirts. Regular $1.50. Bigger Business Sale..... **98c**

Coloured Dress Goods

54-inch Colored Dress Goods in Serges, Worsteds and Plaid and Stripe Effects in a good range of colorings. All high-class cloths. Some in ends suitable for skirts and dresses; others in longer lengths. Regular $4.50. Bigger Business Sale..... **$1.95**

The Greatest Assortment of Pretty New Handbags You'll Care to Look At.

Hundreds of them to choose from, bought at a fraction of their original prices. Some a half, others a third and others a quarter of their real worth.

Silk Handbags

Moire Silk Hand Bags in several styles. Some have safety turnkey. Colors are brown, taupe, navy and black. Bigger Business Sale..... **98c**

Handbags

Of real leather. Various shapes and colors. Some are complete with mirror and change purse. Bigger Business Sale..... **$2.95**

Girls' Handbags

Girls' Novelty Hand Bags in imitation beading. Complete with mirror and nickle frame. Bigger Business Sale..... **50c**

Corsets

Firm Pink and White Coutil Corsets in low and medium bust. Some have elastic top. Especially good for the slight and average figures. Bigger Business Sale..... **$1.95**

Gossard Brassieres

Six different styles in both back and front fastening; White and Pink. All guaranteed perfect fitting new models. Special for Bigger Business Campaign, at..... **49c**

Brassieres

Good fitting Brassieres in granite cloth, batiste and brocade, in back fastening, pink and white. Bigger Business Sale..... **50c**

White Sleepers

For Girls, 8 to 14 years. A limited quantity to offer for a Saturday Sale at, each..... **98c**

Handkerchiefs

150 dozen Pure Linen, Part Linen and Fine Lawn Handkerchiefs, bought at half regular prices. Pick them up at, each.....

10c Each, 2 for 25c and 15c Each

Plain Handkerchief

Pure Linen Handkerchiefs, plain and hemstitched. Bigger Business Sale..... **2 for 25c**

Linen Handkerchief

Fine Linen Handkerchiefs with embroidered corner and narrow hemstitched edge. Bigger Business Sale, each, **15c**

Lawn Handkerchief

Fine Mercerized Lawn Handkerchiefs with narrow hemstitched hem. Bigger Business Sale, each..... **10c**

Rummage Department

THIS IS THE FIRST TIME ANYTHING IN THIS GREAT BARGAIN DEPARTMENT HAS BEEN ADVERTISED, AND IT IS DONE BY SPECIAL REQUEST OF MANY OF OUR CUSTOMERS WHO HAVE COMPLAINED THAT THEY DID NOT HEAR OF THE WONDERFUL BARGAINS THIS DEPARTMENT HAS BEEN OFFERING UNTIL THEY WERE ALL SOLD OUT. READ ABOUT WHAT THIS DEPARTMENT HAS TO OFFER TOMORROW (SATURDAY).

'Polly Prim' Aprons

"Polly Prim" Aprons of good quality light and dark print, neatly finished with ric-rac. Rummage.... **49c**

Bungalow Aprons

Very serviceable Bungalow Aprons of good quality stripe print. Made with belt across back. Rummage, each..... **59c**

Scotch Tartan

Specially imported genuine Scotch Tartan Plaid Dress Goods in double width in a good assortment of colors. Regular 75c. Rummage..... **39c**

All-Wool Serge

Fine All-Wool Serge in a firm even weave. Colors are navy, brown, cardinal and black. 36 inches wide. Regular 95c. Rummage..... **69c**

Novelty Tweeds

Novelty Tweeds in good weight. Very suitable for skirts and dresses. Double width. Rummage..... **39c**

200 Pieces Kitchen Ware

Guaranteed perfect. The Enamel Ware is four-coated. Worth up to $2.50 each. Rummage, your choice..... **$1.25**

Men's Work Socks

500 pairs Men's Work Socks, 75 per cent. wool. Worth 45c pair. Rummage, pair..... **25c**

Coutil Corsets

Good firm Coutil Corsets. Some have elastic top. Especially good for the average figure. Rummage.... **98c**

Wash Cloths

50 dozen good sized Turkish Wash Cloths. Regular 20c value. Rummage..... **10c**

Panama Cloth

54-inch All-Wool Panama Cloth in good weight and firm even weave. Colors are navy, black and midnight blue. Regular $1.50. Rummage, yard..... **98c**

Hair Brushes, assorted styles. Worth to $1.00. Rummage..... **39c**

Scissors, many different kinds. Regular up to $1.25. Rummage, **59c**

Leather Purses, assorted styles. Regular up to 75c. Rummage.... **39c**

Shoe Laces, all lengths. Regular 10c. Rummage..... **5c**

Men's Underwear

50 dozen Men's Fleeced Underwear, Penman's make, all perfect. Rummage..... **89c**

Bloomers

360 Women's Fall Weight Bloomers, substandards, cream only. $1.00 value. Rummage..... **59c**

Petticoats

Fancy Stripe Sateen Petticoats with fine pleated frill. Colors are rose, fawn, purple, brown, cardinal, white, light and dark blue. Regular 75c value. Rummage..... **79c**

Runners

Good quality Dutch Blue Dresser Runners in several patterns. Regular 75c value. Rummage..... **39c**

White Saxony Flannelette. Rummage..... **15c**

200 yards Spool Cotton. Rummage..... **5c**

Rubber Stair Threads. Rummage, **2 for 25c**

Cocoa Door Mats. Rummage..... **49c**

Human Hair Nets. Rummage..... **8 for 25c**

Glass Jelly Jars. Rummage..... **8c**

Glass Tumblers. Rummage..... **7c**

Tooth Brushes. Regular 25c and 35c. Rummage..... **15c**

Dressing Combs. Regular 25c to 35c. Rummage..... **15c**

Large Size Shopping Bags. Rummage..... **19c**

4-String Brooms. Rummage..... **39c**

Underwear

500 Men's Wool Ribbed Winter Underwear, all perfect. Sold everywhere at $1.25. Rummage.... **95c**

Cashmere Sox

40 dozen Men's All-Wool Cashmere Sox, all perfect, in black, brown, grey and mode. 75c value. Rummage..... **59c**

Group of Specially Priced

SUITS

All the features that create buying enthusiasm and help a Store gain the good-will of new patrons and endear itself to the old is embraced in this offering. Timeliness, newness and value—are the potent faetors and are bound to create favorable comment.

All-Wool Serge Suits

Beautifully tailored, fine All-Wool Serge Suits, made with narrow cross-over belt and trimmed with black silk braid. Colors are navy and black. Bigger Business Sale..... **$19.00**

Attractive Serge Suits

Attractive, well made Suits of fine all-wool serge. Made on straight lines with inverted pleats inset with silk stitching, and some with folds of self. Bigger Business Sale..... **$25.00**

300 House Dresses

Heavy quality English Prints and Percales and plain Chambray; medium and dark colours. Regular $1.50 values..... **98c**
Bigger Business Campaign price .....

Embroidered Taffetine Petticoats

Range of ten different shades, attractively embroidered flounces, also floral flounce, Black Heatherbloom. Worth $2.50 up to $2.95. Bigger Business Campaign price, each..... **$1.95**

Natural Pongee Silk Blouses

Peter Pan Collars and Front, trimmed with stitched self frills. All sizes. Very smart Suit Waists. Extra Special for Bigger Business Campaign Sale, each..... **$1.45**

We Can't Duplicate These

Hosiery Values

THEY WERE ALL BOUGHT AT A SPECIAL PRICE, AND AT OUR NEW LOW PRICE THEY ARE A REAL BARGAIN

Cashmere Hose

Good weight Fawn Heather Cashmere Hose with double heel and toe. Regular $1.35. Bigger Business Sale..... **98c**

Hosiery

Silk and Wool Hose, specially reinforced at points of wear. Colors are green, navy, henna and black in combination effects. Substandards. Regular $2.00. Bigger Business Sale..... **$1.25**

Cashmere Hose

"Circle Bar" Black Cashmere Hose with narrowed ankle, double sole and high spliced heel and toe. Regular 75c. Bigger Business Sale..... **59c**

CHILDREN'S BETTER QUALITY

Cashmere Hose

ONE-AND-ONE RIB

Considered by good Hosiery buyers to be better than "Little Daisy." Colors are black, cream and cardinal. All sizes. Bigger Business Sale.....

ONE-THIRD LESS THAN REGULAR PRICES.

Hosiery

Good weight, wide ribbed Cashmere and Clocked Heather Hose. Colors are nigger brown, fawn, nude and nut brown. Regular $1.50. Bigger Business Sale..... **98c**

Service — RICHARD HALL & SON LIMITED — Value

RICHARD HALL & SON, LIMITED — STERLING VALUES—LOWER PRICES. — RICHARD HALL & SON, LIMITED

"BIGGER BUSINESS CAMPAIGN"

The Greatest Merchandising Event Peterboro has ever known

Commences Saturday Morning at 8.30

Under our new policy everything throughout the entire store must be sold at a lower price. This is part of our new service to you.

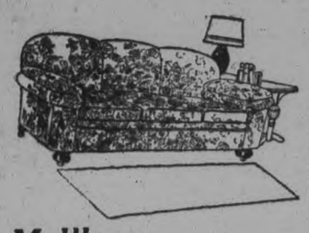

Chesterfield and Two Comfortable Chairs for only $137.50

The Chesterfield is made in three-panel back with plain seat. The Chairs are made in one-panel back, high arms and plain seat. All three pieces are all-over upholstered in fine French tapestry. Oil-tempered springs and the best of filling throughout. Guaranteed in every particular. A very choice Living-Room Suite at such a moderate price. Bigger Business Sale..... **$137.50**

Mullberry Chesterfield

A beautiful piece of living-room furniture. Made with 5-panel back and plain seat. Covered all over in a very heavy mullberry velet. Bigger Business Sale..... **$175.00**

Less Than Half-Price for Beautiful White Frilled Muslin Curtains

44 pair only in this special purchase. We were offered the lot at a price to clear them, and we took them quick. They are 38 inches wide and 2¼ yards long. Every pair worth $2.50. Bigger Business Sale, pair..... **98c**

Some Extra Special Values in Up-to-the-Minute Furniture

ALL NEW AND BOUGHT AWAY LOWER IN PRICE

Walnut Chiffoniere

(STAINED BIRCH)

A very fine piece of bed-room furniture to fit in with the new Simmons' steel beds. It has 4 drawers and good size bevelled plate glass mirror. Bigger Business Sale..... **$34.50**

SPECIAL PURCHASE OF "Simmons" "BUILT FOR SLEEP"

Steel Beds

In walnut finish. Some very handsome Beds. All sizes. Bigger Business Sale, each..... **$18.50**

Living-Room Table

Two styles—one in oblong shape and the other round—in mahogany (stained birch). Both very handsome Tables. Well finished. Bigger Business Sale..... **$7.85**

New Frosted Brown Wicker Chairs

Suitable for any room where a Chair is needed. They are comfortable, good looking, strong and durable, and a bargain at our Bigger Business Sale..... **$13.50**

Bedroom Furniture

Solid Oak Chiffonere in dark fumed finish with two large and two smaller drawers. Good sized bevelled plate glass mirror. Bigger Business Sale, each..... **$39.20**

Oak Dresser

With two large drawers and two small drawers. Solid oak in beautiful fumed finish, with bevelled plate glass mirror, 31½ by 25 inches. Bigger Business Sale, **$47.20**

Wilton Rugs

AWAY LOWER IN PRICE

A splendid choice of new designs and colorings. Suitable for living-room or dining-room. Three of the most popular sizes. Note the price of each size—

12 feet by 9 feet. Each..... **$82.50**

10 feet 6 inches by 9 feet. Each..... **$79.85**

9 feet by 6 feet 9 inches..... **$47.50**

English Tapestry Rugs

All woven without a seam and extra close even weave. Some good patterns and colorings to choose from. Note the sizes and the new lower prices for our Bigger Business Sale—

12 feet by 9 feet..... **$29.50**

10 feet 6 inches by 9 feet..... **$35.00**

9 feet by 7 feet 6 inches..... **$27.50**

9 feet by 6 feet 9 inches..... **$19.85**

900 Yards of New Curtain Bought Away Less in Price

Curtain Materials that will wear well, wash well and look good both from the inside and outside the house. There are plain and scalloped edge Scotch Madras in white and cream and English and Scotch Curtain Nets. A big assortment of good patterns to choose from. Worth in the regular way of purchasing 85c to $1.10 a yard. Your choice for our Bigger Business Sale, yard..... **59c**

Thousands of Yards of New Curtain Scrim Bought Away Below Regular Prices.

There are white, cream and ecru with plain band edge on either side, hemstitched; also white or cream with colored borders and floral centres. Extra good value at 25c. Bigger Business Sale, your choice, yard..... **16c**

Handsome Dining Room Suite

Every piece solid oak in beautiful fumed finish. In the Suite are 6 Chairs, Table and Buffet. A Dining-Room Suite that will add to the appearance of any room. Bigger Business Sale..... **$165.00**

100 Simmons Built for Sleep Mattresses

Sizes 4 feet and 4 feet 6 inches. Guaranteed all pure cotton-felt filling. Covered with strong art ticking. Bigger Business Sale, each..... **$9.20**

Baby Crib

Simmons' White Enamel Crib with 1 1/16-inch round pillars, with sliding sides and safety latches; also Simmons' rust-proof Link Fabric Spring and Bunny Mattress, filled with white cotton felt and roll edge. Bigger Business Sale..... **$19.90**

Steel Bed

Simmons' Steel Bed in sizes 4 feet and 4 feet 6 inches wide, with walnut or white enamel finish, 1¼-inch pillars and ⅝-inch fillers. Bigger Business Sale, **$10.29**

Simmon's Springs

In sizes 3 feet 3 inches, 4 feet and 4 feet 6 inches wide. A reinforced, wovenweld Spring with four extra supports. Very special..... **$6.95**

Also Simmons' Coil Springs, constructed of the highest grade carbon steel wire. Mounted on steel frame with angle side rails. The three standard sizes. Bigger Business Sale, very special..... **$8.00**

Floor Lamps

That were selling at $52.50 and $65.00 each. Only two left—one in gold and the other in tan. Bigger Business Sale, each..... **$32.50**

Polly Crom Candle Sticks

Very new, very artistic and very low in price. Some very choice pieces. Bigger Business Sale, each..... **$1.98**

Finest of Marquisette

In white only with small spot of pink, mullbery, blue and gold. 36 inches in width. Bigger Business Sale, yard..... **98c**

1800 Yards of New Chintz

Suitable for draperies, covering comforters, etc. All 36 inches wide. Big range of small and large patterns to choose from. All worth 50c, and some more. Some beautiful color combinations. Bigger Business Sale, yard..... **29c**

Brass Curtain Rods

The new kind with the curved ends that keeps your curtains away from your window shade. Easy to put up and easy to take down. Bigger Business Sale, each..... **14c**

Bed Pillows

Filled with guaranteed pure feathers and covered with blue and grey art ticking. Size 18 x 26 inches. Bigger Business Sale, each..... **75c**

Cork Bath Mats

Size 20 by 36 inches, in plain centres with green, tan, rose and blue borders. Bigger Business Sale, each..... **$1.65**

All Linen Towelling

Natural linen with colored stripe border, 16 inches wide. For the Bigger Business Campaign, per yard..... **15c**

Full Bleach Sheeting

Full 72-inch widths. Splendid quality cloth, even thread, practically free from dressing. For Bigger Business Campaign, yard..... **15c**

500 yards only, 34 inch Grey Cotton

Now worth 18c a yard. A really good quality otton. To start the Bigger Business Campaign, this quality will sell at, yard..... **13c**

A Bargain in Pillow Cases

40 and 42-inch Hemstitched White Cotton Pillow Slips on Sale for the Bigger Business Campaign at, each..... **29c**

DOUBLE BED SIZE

Flannelette Blankets

Grey and white and 76 x 88 inches (note the width). A grand quality Blanket. Buy all you'll need for the coming winter. The Bigger Business Campaign..... **$2.39**

Satin Damask Tabling

72-INCH

Three attractive patterns, excellent quality, perfect goods. For the Bigger Business Campaign, yard..... **98c**

White Turkish Towels

The celebrated "Cannon" Brand, heavy pile, absorbent Towel, hemmed ends. Size 20 by 40 inches. A good dollar value. Price for the Bigger Business Campaign, each..... **69c**

Damask Table Cloths

Assorted patterns, fine quality Satin Damask. Worth $8.90. For the Bigger Business Campaign, each..... **$5.90**

1000 Traveller's Samples at a Low Price

1,000 TRAVELLER'S SAMPLES BOUGHT AT A FRACTION OF THEIR ORIGINAL PRICES. IN THE LOT ARE 4 COMPLETE SETS OF TRAVELLER'S SAMPLES. SO IF YOU ARE AN EARLY BUYER YOU CAN SECURE 4 OF EACH KIND THROUGHOUT THE ENTIRE RANGE OF SAMPLES.

SOME OF THE SAMPLES

There are Swiss Curtain Samples, 1½ yards long. Curtains that would sell anywhere from $8.00 to $20.00 a pair. Your choice, pair..... **$2.98**

SAMPLES OF COLORED MADRAS

Suitable for cushions, lamp shades, etc. Worth up to $2.00. Size 22 by 22 inches. Your choice, each piece..... **25c**

SAMPLES OF CURTAIN NETS

Worth up to $3.00 a yard. Sizes about 22 to 25 inches square. Your choice, each piece..... **15c**

SAMPLES OF SHADOW CLOTH

In lengths of about 1 yard each. Regular values from $1.50 to $2.50 yard. Your choice, each piece..... **75c**

SAMPLES OF CHINTZ

In lengths of ¼ to 1 yard each. Worth up to $1.50 yard. Your choice, each piece..... **39c**

SAMPLES OF SILK BROCADES AND TAPESTRY FURNITURE COVERING

Regular value from $2.50 to $6.00 a yard. Pieces about 25 inches square. Your choice, each piece..... **75c**

Simmons Bed

COMBINATION BED, SPRINGS AND MATTRESS

A very special offering. The Bed is steel in walnut finish, the Springs are celebrated "Slumber King" and the Mattress all pure cotton felt. Complete outfit..... **$33.80**

Curtain Voile Half-Price

This was a clear-out line we picked up at exactly half price. Just 5 pieces in lot—about 200 yards in all. It's a very fine good wearing quality. Some have raised stripe, others have small check. All pure white trimmed on both sides with beautiful quality lace and insertion. Regular value, $1.50 yard. Bigger Business Sale, yard..... **75c**

Roman Stripe Repp

50 INCHES WIDE, AND THE PRICE ONLY 59c YARD

Suitable for arch or door curtains, window draperies, couch covers and many other purposes. Bigger Business Sale, yard..... **59c**

Reversible Armure

Suitable for arch draperies, door curtains or window draperies, 50 inches wide, with a rich silky finish on both sides. The colors are all new—rose, blue and rich shade of brown. Worth $2.00 yard. Bigger Business Sale, yard..... **95c**

Marquisette and the Finer Quality Scrim

Some are perfectly plain with tape edge, others are in crossbar design with open-work and wide band edge on both sides and others have coin spot in gold, blue and pink. Your choice of the entire lot for our Bigger Business Sale, yard, **25c**

Coloured Madras

Suitable for curtains or draperies, 35 inches wide. Regular $1.25 yard. Just three pieces and all different color combinations. This is another lot we picked up at a big reduction from the regular price. Bigger Business Sale, yard..... **69c**

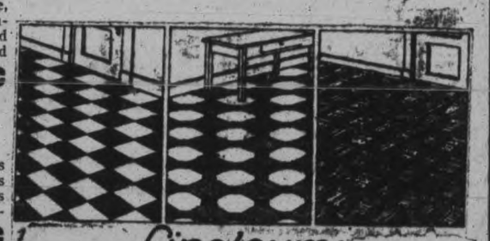

Linoleum

To those who have Furniture to be Re-Covered — Don't Miss This Bargain

In Tapestry Furniture Covering, 48 inches wide. It's a very closely woven Tapestry with all the new color combinations of mullberry, blue and gold. Good value at $3.00 a yard. Bigger Business Sale, yard..... **$1.89**

Cotton Filled Comforters

The size is 60 by 72 inches. Covered in dark serviceable chintz. One side panelled, the other side plain. Filled with pure white cotton. Bigger Business Sale, each, **$4.59**

Brussel Rugs

12 feet by 9 feet for..... **$37.50**

10 feet 6 inches by 9 feet for..... **$37.50**

9 feet by 6 feet 9 inches for..... **$27.50**

Window Shade

In white, cream or green. Mounted on good rollers. Size 37 by 70 inches. All ready to hang. Bigger Business Sale, each..... **72c**

The Rummage Department

THE GOOD THINGS IN THIS DEPARTMENT ARE ADVERTISED TODAY BY SPECIAL REQUEST. READ ABOUT THEM.

BARRETTES

Hair Barrettes, made in Canada. The regular 15c quality. Rummage..... **7c**

HOSIERY

Heather Cashmerette Hose with deep hem top and double heel and toe. All colors. Regular 45c. Rummage..... **29c**

BARRETTES

Larger size, better quality Barrettes. Regular 25c value. Rummage..... **14c**

SCRIBBLERS

Huge Scribblers, just the kind for school work. Rummage, each..... **8c**

FLANNELETTE

Extra good quality Striped Flannelette in a soft firm weave, 32 inches wide, mill ends. Regular 25c. Rummage, yard, **19c**

FLANNELETTE

32-inch, soft, good weight White Saxony Flannelette. Regular 25c. Rummage..... **19c**

HOSIERY

Good quality Black Cashmerette Hose, specially reinforced at points of wear. Regular 75c. Rummage..... **49c**

TOILET PAPER

Toilet Paper in the roll. Rummage..... 3 for **10c**

TOWELS

White Turkish Bath Towels with plain border. Size 18 x 27 inches. Regular 25c value. Rummage..... **15c**

CUPS AND SAUCERS

Dutch Blue Cups and Saucers. Rummage..... **15c**

CUP AND SAUCER

Cups and Saucers in clover leaf design. Rummage..... **17c**

CUPS AND SAUCERS

Gold Edged China Cups and Saucers. Rummage..... **19c**

WRITING PADS

Linen finish, note size. Regular 25c. Rummage..... **16c**

Bed-Room Suite. All Solid Walnut.

Dresser, Chifforobe, Toilet, Bed, Bench, Chair and Vanity. One of the finest Suites you'd care to look at. Bigger Business Sale.. **$371.50**

Linoleums, Floor Oilcloth, Linoleum Rugs and Oilcloth Rugs

Qualities that you can depend on to give you service. All marked at new lowered prices. All are thoroughly seasoned and perfectly printed to stand hard wear. Note the sizes and prices of Linoleum Rugs—

12 feet by 9 feet	$18.65
10 feet 6 inches by 9 feet	$15.35
9 feet by 9 feet	$12.75
9 feet by 7 feet 6 inches	$11.39
9 feet by 6 feet	$8.49

FLOOR OILCLOTH

2 yards wide. Big choice of designs and colorings to choose from. Bigger Business Sale, sq. yard..... **46c**

STAIR OILCLOTH

In two different widths—18 inches and 22½ inches. Splendid patterns and colorings to choose from. Bigger Business Sale, yard..... **27c and 35c**

OILCLOTH RUGS

9 feet by 7 feet 6 inches..... **$6.49**

6 feet by 4 feet 6 inches..... **$2.65**

LINOLEUMS

Both 2 and 4 yards wide. A splendid range of new patterns and colorings to choose from. Bigger Business Sale, sq. yard..... **94c**

Service — RICHARD HALL & SON — Value

English Curtain Nets

400 yards in the lot. Worth in the regular way of buying 35c and 40c yard. Good patterns to choose from. 36 inches wide. Bigger Business Sale, yard..... **22c**

SUCH PAINS AS THIS WOMAN HAD

Two Months could not turn in Bed Lydia E. Pinkham's Vegetable Compound Finally Restored Health

Seattle, Washington.—"I had dragging pains first and could not stand on my feet, then I had chills and fever and such pains in my right side and a hard lump there. I could not turn myself in bed and could not sleep. I was this way for over two months, trying everything any one told me, until my sister brought me a bottle of Lydia E. Pinkham's Vegetable Compound. I took it regularly until all the hard pains had left me and I was able to be up and to do my work again. The hard lump left my side and I feel splendid in all ways. I know of many women it has helped."—Mrs. G. RICHARDSON, 4640 Orcas St., Seattle, Wash.

This is another case where Lydia E. Pinkham's Vegetable Compound brought results after "trying everything any one told me" had failed.

If you are suffering from pain, nervousness and are always tired; if you are low spirited and good for nothing, take Lydia E. Pinkham's Vegetable Compound.

KEMALISTS DO NOT WANT TO FIGHT THE BRITISH

CONSTANTINOPLE, Sept. 22. — (Canadian Press.)—Hamid Bey visited General Harington, commander of the Allied forces, yesterday, and explained what the Kemalists were seeking was the right to cross the Dardanelles, a privilege already accorded the Greeks.

General Harrington replied that the Turkish advance on the Straits meant a declaration of war against Britain. Hamid Bey said the Kemalists did not want to fight the British, but must insist upon their rights.

AGENTS WILL BE NEAR SOURCE SUPPLY

WASHINGTON, Sept. 22.—(Canadian Press.)—The Canadian government, in further co-operation with the American authorities in stopping the flow of liquor into the United States, has decided to place agents in all liquor export establishments in the Dominion, Prohibition Commissioner Haines announced last night.

PRIZE WINNERS AT THE LAKEFIELD FAIR

Successful Exhibitors in a List of Exhibits Commendably Varied and Attractive.

(Continued from Yesterday.)

Orchard.

Twelve St. Lawrence apples—H. Matthews, G. A. Graham & Sons, H. C. Garbutt.

Twelve Duchess of Oldenburg—J. Blakeley, F. Dench.

Twelve Wealthy apples—F. Fairhairn, N. Matthews, Rev. T. L. White.

Twelve Northern Spy apples—H. C. Garbutt, H. Kidd, W. Doidge.

Twelve Bellflower winter apples—F. Dench, G. A. Graham & Sons.

Twelve Bellflower fall apples—G. A. Graham & Sons, H. C. Garbutt.

Bartlett pears, winter—S. Richardson.

Pears, any variety—S. Richardson.

Twelve Golden Russet apples—G. A. Graham & Sons, H. Coones.

Twelve Wagner apples — H. Coones.

Twelve Snow apples—H. Kidd, G. A. Graham, S. Richardson.

Twelve Tolman Sweet apples, late—H. Coones, L. Payne, G. A. Graham & Sons.

Half-peck Transparent crabs—H. C. Garbutt, F. Dench.

Half-peck Hyslop crab apples—J. Blakeley.

Twelve Peach tomatoes — W. Doidge.

Tolman Sweet apples, early—S. W. McKibbin.

McIntosh Red apples—S. Richardson.

Pippen—G. A. Graham & Sons, C. Galvin.

Alexander apples—S. Richardson, H. Kidd, H. C. Garbutt.

Wolfe River apples—G. A. Graham & Sons.

Collection of apples, not less than six varieties, correctly named—G. A. Graham & Sons, F. Dench, G. A. Graham & Sons.

Eight Flemish Beauty pears—L. Payne.

Eight Bartlett pears—F. Dench, Wm. Doidge.

Collection of grapes—Levi Payne, W. Doidge, S. Richardson.

Pear apples—F. Dench.

Water-core apples—F. Dench.

Russian apples—S. W. McKibbin.

Garden Products.

Six parsnips—S. Slater, L. Payne, S. Richardson.

Six beets—L. Payne, W. Doidge, S. Slater.

Two heads of red cabbage—Levi Payne.

Two heads cabbage, any other variety, early—H. Coones, F. Harding, F. Dench.

Variety of vegetables—W. Doidge, S. Richardson.

Two roots celery—L. Payne, S. Richardson.

Two heads cauliflower—S. Richardson, W. Doidge.

Two ears table corn, sweet—H. Abbott, W. Doidge, H. Coones.

6 beets, long—L. Payne, W. H. Downs.

Late cabbage—S. W. McKibbin, L. Payne, S. Richardson.

Two late squash—H. Coones, F. Dench, L. Payne.

Two squash, table, early—W. H. Downs, G. Graham & Sons, F. Dench.

Two watermelons—H. Coones.

Two citrons—S. Slater, H. Coones, H. C. Garbutt.

One peck English potato onions—L. Payne, G. Graham, F. Dench.

One peck onions—S. Slater, S. Richardson, L. Payne.

Twelve tomatoes—L. Payne, W. Doidge, H. Matthews.

Two cucumbers—Garnie Graham, F. Dench.

Art

Stencling.—Mrs. R. N. Alford.

Flowers in water colors.—Mrs. Geo. Spence, Jack Redpath.

Flowers in oil painting.—Mrs. R. N. Alford, Mrs. D. H. McMillan.

Oil Painting, landscape.—Mrs. R. H. Alford, Mrs. D. H. McMillan.

Water Color, landscape.—Mrs. R. H. Alford.

Painting on China.—Mrs. Geo. Spence

Collection of Burned Work.—Mrs. D. H. McMillan, Mrs. Geo. Spence.

Collections of Drawings in Black or White.—Mrs. R. H. Alford, Jack Ridpath.

Collection of Photographs by Amateurs, —Francis Deuch, Jack Ridpath

Best Penmanship, 14 years and over.—Muriel Bovce.

Domestic Science—Home-made Baking

Loaf White Bread, yeast.—Ella Down, Mrs. Robt. Allen.

Loaf Nut Bread, quick—Mrs. D. H. McMillan, Ella Down.

One Dozen yeast Buns.—Ella Down, Mrs. Robt. Allen.

One Dozen light Tea Biscuits.—Ella Down, Mrs. T. L. Webster.

One Dozen plain Sugar Cookies.—Ella Down, S. Slater.

One Dozen Oatmeal Cookies, fruit filing.—Mrs. McMillen, Ella Down.

Johny Cake.—Mrs. Botterill, Ella Down.

Sponge Cake.—Ella Down.

Light Layer Cake.—Ella Down, Mrs. Robt. Allen.

Dark Layer Cake.—Ella Down, Mrs. Robt. Allen.

Fruit Cake, dark.—Ella Down, Mrs. J. Galvin.

Apple Pie, name variety.—Mrs. Botterill, Ella Down

Pumpkin Pie.—Ella Down.

Fruits, Jellies, Etc.

Collection of Canned Fruit.—Mrs. J. Galvin, Mrs. F. Richardson.

Collection of Preserved Fruit.—Mrs. J. M. Simpson, Mrs. B. D. Dench.

Collection of Jelly.—Mrs. Botterill, Mrs. F. H. Richardson.

Collection of Canned Vegetables.—Mrs. Botterill.

Collection of Pickles.—Mrs. Botterill, Mrs. J. M. Simpson.

Ladies Work

Floor Mat, other kind.—Mrs. J. Walton, Mrs. McMillan.

Quilt, Pieced, Cotton.—Mrs. Geo. Spence, Mrs. McMillan.

Quilt, Fancy Quilting.—

Quilt, any other kind.—Mrs. D. H. McMillan, Mrs. Geo. Spence.

Comforter, Home made.—Mrs. Geo. Spence.

Bed Spread, Crochet or knit.—Mrs Geo. Spence, Mrs. J. Walton.

Fancy Bedspread, any other hand work.—Mrs. Jameson, Mrs. R. H. Alford.

Machine Made Cotton Garment.—Mrs. Geo. Spence, Greta Matthews.

Hand Made Cotton Pillow Cases, unlaundered.—Mrs. Jamison.

Sleeping Suit or Garment, (not cotton) Mrs. Geo. Spence, Mrs. Jameson.

Sweater Coat or Jacket.—Mrs. Geo. Spence.

Pair Hand Knit Woollen Socks, coarse. Mrs. Geo. Spence, Mrs. Jameson.

Pair Hand Knit Woollen Socks, fine.—Mrs. J. M. Simpson.

Pair Hand Knit Mitts, double.—Mrs. Jameson, Mrs. J. Walton.

Serviceable Work Apron.—Mrs. Geo. Spence, Mrs. Jameson.

Home Laundry Work, 6 table napkins. Mrs. McMillan, Mrs. Geo. Spence.

Best Article or Garment, made from 1 square yard goods.—Mrs. Geo. Spence Mrs. Botterill.

Half Dozen Tea Towels.—Mrs. Geo. Spence.

Hemstitching.—Mrs. Jameson, Miss N. Preston.

Irish Crochet.—Mrs. McMillen, Mrs. Geo. Spence.

Filet crochet, fine.—Mrs. W. Doidge, Mrs. Geo. Spence.

Filet Crochet, coarse.—Mrs. W. Doidge, Mrs. Wagar.

Tatting.—Mrs. Geo. Spence, Mrs. J. Jameson.

Drawn Thread Work, fine.—Mrs. Geo. Spence, Mrs. Jameson.

Drawn Thread Work, coarse.—Mrs. Jameson, Mrs. Geo. Spence.

Braid Thread Lace.—Mrs. Jameson, Miss N. Preston.

Swedish Weaving.—Mrs. Bot erill, Mrs. Jameson.

Eyelet Embroidery.—Mrs. Jameson, Mrs. Geo. Spence.

French Embroidery.—Mrs. Geo. Spence, Mrs. Jameson.

Hardanger Embroidery.—Mrs. Geo. Spence.

Roman Cut Work.—Mrs. N. Preston, Mrs. Jameson.

Bulgarian Embroidery.—Mrs. Jamieson, Miss N. Preston.

Oriental Embroidery.—

French Knot Embroidery.—Mrs. Botterill, Mrs. Jameson.

Modern Floral Embroidery.—Miss N. Preston.

Table Cloth and Six Napkins, Hand Hemmed, unlaundered.—Mrs. Jameson.

Tea Cloth, Embroidered.—Mrs. Geo. Spence, Mrs. Jameson.

Tea Cloth, Other Work.—Mrs. Geo. Spence.

Luncheon Set, 7 pieces, Embroidered. Mrs. Jameson.

Luncheon Set, 7 pieces, othat hand work.—Mrs. Jameson.

Serviettes, set (4), Hand Work.—Mrs. Doidge, Lelia Burgess.

Half Dozen Table Napkins, initialed. Mrs. Jameson.

Dining Table Centre, other than embroidery.—Mrs. Geo. Spence, Mrs. Jameson.

Pair Tray Cloths, embroidered.—Mrs. Jameson. Mrs. McMillan.

Pair Tray Cloths, other hand work.—Mrs. Jameson, Mrs. McMillan.

Set Table Doyleys.—Mrs. Jameson.

Set Table Mats.—Mrs. Jameson, Mrs. McMillan.

Service Tray, mounted.—Mrs. Geo. Spence, Mrs. R. Allen.

Tea Cosy, Wool, knit or crochet.—Mrs. Jameson.

Tea Cosy, Washable, other hand work. Mrs. Jameson, Mrs. Botterill.

Buffet Runner, Washable, handwork Mrs. Geo. Spence, Mrs. Botterill.

Plate Doyley, hand work.—Lelia Burgess, Mrs. Geo. Spence.

Pair Bedroom Towels, embroidered.—Mrs. Jameson, Mrs. McMillan.

Pair Towels, crochet trimmed.—Mrs. Jameson, Mrs. Geo. Spence.

Pair Towels, other hand work.—Mrs. Spence, Mrs. Jameson.

One Bath Towel, trimmed.—Mrs. J. Walton, Mrs. Jameson.

Pair Pillow Cases, embroidered.—Mrs. Jameson, Mrs. McMillan.

Pair Pillow Cases, other hand work.—Mrs. Spence, Mrs. McMillan.

Pair Day Pillow Slips, hand trimmed. Mrs. McMillen, Mrs. Jameson.

Fancy Sheet.—Mrs. Jameson, Mrs. Spence.

Boudoir Curtains, hand trimmed—Mrs. R. H. Alford, Mrs. Jameson.

Dresser Runner, embroidered.—Mrs Geo. Spence, Mrs. McMillan.

Dresser Runner, other hand work.—Mrs. Jameson, Mrs. Spence.

Pin Cushion, washable.—Mrs. Jameson, Leila Burgess.

Ladies Night Robe, embroidered.—Mrs. Geo. Spence, Edna Braden.

Ladies Hand Made Camisole.—Mrs. Alford, Mrs. Jameson.

Ladies Fancy Wrist Bag.—Mrs. R. H. Alford, Mrs. Geo. Spence.

Ladies Tea Apron.—Mrs. Geo. Spence, Mrs. McMillan.

Ladies Fancy Neckware.—Mrs. W. Doidge, Mrs. Geo. Spence.

Ladies Fancy Handkerchiefs, 3 Styles hand work.—Mrs. Jameson, Lila Burgess

Ladies Bourdoir Slippers.—Mrs. Geo. Spence, Mrs. McMillan.

Ladies Afternoon Blouse, hand-trimmed.—Mrs. Spence.

Child's Short Dress, hand trimmed.—Mrs. Jameson, Mrs. Twist.

Infants Wool Jacket.—Mrs. Twist, Mrs. Spence.

Child's Romper Suit.—Mrs. Jameson

Library Table Runner, other hand work.—Mrs. McMillan, Mrs. Wagar.

Sofa Pillow, embroidered.—Mrs. J. A. Northey.

Single Piece Fancy Knitting, not listed.—Mrs. Jameson, L. Burgess.

Single Piece Crochet, not listed.—Mrs. L. White, Mrs. McMillan.

Single Piece Embroidery, not listed.—Miss Preston, Mrs. Geo. Spence.

Single Piece Other Fancy Needlework, not listed.—Mrs. Spence, Irene Northey.

Fancy Crochet, (extra).—Lelia Burgess.

Miscellaneous

Home-made Bread.—Ella Down.

Collection of Pickles.—Mrs. Botterill.

One Dozen Oatmeal Cakes.—Ella Down, Mrs. L. L. Webster.

Layer Cake.—Ella Down.

Five Pounds of Honey in Comb.—S. Slater.

Strained Honey.—S. Slater.

Five Pounds of Maple Syrup.—S. Higgens.

Collection of House Plants.—Mrs. Geo. Spence.

Collection of Geraniums.—Mrs. Braden.

Collection of Pressed Flowers and Ferns.—Francis Dench.

Collection of Dahlias.—Mrs. W. Doidge, Etta Garbutt.

Hand Bouquet.—Mrs. Geo. Spence, Lelia Burgess.

Table Bouquet.—Lelia Burgess, Mrs. J. M. Simpson.

Hanging Basket of Flowers.—Mrs. J. Walton, Mrs. H. Kidd.

Collection of Asters.—L. Burgess, Mrs. J. Walton.

Collection of Pansies.—Mrs. F. Richardson.

Collection of Sweet Peas.—Mrs. Geo. Spence.

Collection of Stocks.—Mrs. W. Doidge L. Burgess.

Collection of Ferns.—Mrs. Geo. Spence

Collection of foliage.—Miss Frankish, Mrs. Braden.

Collection of Nasturtiums.—Mrs. Doidge, Lelia Burgess.

Collection of Verbenas.—Mrs. F. H. Richardson.

SCHOOL EXHIBITS

Continuation School Art Work

Form I.—1. Hilda Bullock, 2. G. Porter, 3. J. McIlmoyl, 4. Fern Wannamaker, 5. Zelda Northey.

Form II.—Vera McIlmoyl, 2. Isabel Sutton, 3. Winnie Batten, 4. Mae Mahood, 5. Marjorie Burtchall.

Form III.—1. Sadie Young, 2. Myrtle Harrison, 3. Jack Ridpath.

Map Drawing

1.—Clarice Kidd, 2. Josie McIlmoyle 3. Vera McIlmoyl, 4. Isabel Sutton, 5. John Sherin.

Penmanship

1. Myrtle Harrison, 2. Winifred Sage, 3. Maud Nixon, 4. Frank Madill, 5. Helen Charlton.

Public School Best Map

1.—Hazel Crawford, 2. Gwyneth Northey, 3. Leo Allen, 4. Lauretta Northey, 5. J. Allen.

Penmanship

1. Lauretta Northey, 2. Gwyneth Northey, 3. Margaret Allen, 4. Yvonne Stuart, 5. Alice Nicholls.

ARE YOU A MOTHER?

Mrs. Dalton tells of a Well-known Doctor's Prescription that is safe for Young Mothers to take as a Tonic and Nervine because it contains no harmful ingredient.

London, Ont.—"Dr. Pierce's Favorite Prescription saved my life years ago and for that reason I am most enthusiastic in my recommendation of it to women who are ailing and weak. I was taken with the measles when in an expectant condition; then blood poisoning set in and my family became greatly alarmed. The doctor advised them to give me Dr. Pierce's Favorite Prescription and I took several bottles of it and was restored to absolutely perfect health. I later took Favorite Prescription as a tonic and nervine and received great benefit from it. As a woman's medicine it is unequalled."—Mrs. Jennie Dalton, 767 York St.

HEALTH BRINGS BEAUTY

Your Health is Vital to You

Barrie, Ont.—"I was suffering from a rundown system some time ago, was unfit to perform my daily duties, and was advised to try Dr. Pierce's Favorite Prescription. I tried it, took two bottles, and was restored to my natural strength. I cannot praise Dr. Pierce's medicine too highly and will be willing to write to any one sending stamped envelope."—Mrs. A. H. Bishop, R. R. No. 1.

You'll soon feel better if you obtain this "Prescription" of Dr. Pierce's at your nearest drug store, in tablets or liquid, or send 10c to Dr. Pierce's Laboratory in Bridgeburg, Ont., for trial pkg. tablets and write for free medical advice.

Over 50,000 People Voluntarily Testify

Over fifty thousand people in all walks of life, throughout the United States and Canada, have voluntarily testified that TANLAC

—makes you eat better, sleep better, feel better and work better.

—is appetizing, invigorating and strengthening.

—builds up the weak, rundown system and makes you feel strong, sturdy and well again.

—overcomes rheumatism by toning up and invigorating the vital organs, thereby enabling them to eliminate poisons from the system.

Try it and be convinced.

TANLAC

Over 30 Million Bottles Sold

KEENE PERSONALS

Mr. and Mrs. Lillico and little son of Toronto spent Sunday with Mrs. Lillico's grandfather, Mr. Archibald Bryer.

Miss Agnes Lumdsen has returned from Rochester wheer she spent the last two weeks visiting friends.

Mr. and Mrs. W. R. Wedlock visited Peterborough friends on Saturday.

The friends of Mr. J. R. Stewart will regret to learn he is still seriously ill from blood poisoning.

Mr. and Mrs. W. Howson of Peterboro spent Sunday with Keene friends.

Mr. and Mrs. C. H. Byers and little son, of Colbourne were week-end guests of Mrs. Byers parents, Mr. and Mrs. G. Howson.

Mrs. Peter Gillespie was called to Calgary on Tuesday on account of a serious railway accident to Mr. Gillespie who was a brakeman on one of the western railways.

Rev. McLaughlin and B. Kindred attended the Ministerial district meeting at Campbellford on Tuesday.

Messrs S. Braden and Joseph Taylor were in Campbellford Tuesday on business.

Mrs. Earnest O'Toole and little daughter visited Peterboro friends on Wednesday.

Mr. William Knight was in Peterboro Wednesday on business.

"Alfie" Godfrey spent Saturday with "Billie" Wedlock at Peterboro.

Miss Lillian Moore has returned from Campbellford where she spent the past two weeks.

A large number from Keene and vicinity attended the Peterboro Agricultural Exhibition at Peterboro, Friday and Saturday, and report it to have been the best Fair Peterboro has had for some time.

The horny-handed railroad toilers of China won a notable victory. They struck for an increase of 10 cents a week and the rapacious corporations were compelled to knuckle down and grant it.—Kansas City Journal.

THOSE PRESENT AT I. O. D. E. MEETING

Among the district members attending the I.O.D.E. Convention in Campbellford Thursday were:

From Havelock— Mrs. George Smith, Mrs. S.McGill ,Mrs. R. S. Dickson, Mrs. Thos. Cummings Mrs. Silas Green, Mrs. Chas. Barton, Mrs. H. Davies, Mrs. Jas. Conkrite, Mrs. W. Vance, Mrs. Roche, Miss Thomuson, Mrs. H. Haig, Mrs. Harrison Wing.

From Warkworth—Mrs. L. D. Armstrong, Mrs. M. L. Baker. Mrs. J. H. Goodrich, May Thompson.

From Campbellford—Mrs. G. A. Kingston, Mrs. A. E. Caddy, Mrs. W. E. Burger, Donna G. Burger, Mrs. J. E. Birks, Mrs. O. H. Gledhill, Mrs. C. H. Harris, Mrs. J. P. Afcher, Mrs. A. Haig, Mrs. C. Harris, Mrs. F. Linton. Mrs. R. Weston, Mrs. W. Carnahan, Mrs. G. A. Hay, Mrs. I. Y. Frederick, Mrs. J. Battersby, Mrs. C. A. Wilson, M. E. Wallace, Dorothey Colville, C. H. Cairns, F. R. Diamond, H. Atkinson, Mrs J. Locke, Mrs. Tait, Mrs. Harry Lowery. Mrs. B. J. Gibson, Mrs. R. Humphries, Mrs. A. J. Meyers, Mrs. W. A. Ashton, Mrs. C. Dawson, Mrs. G. H. Dawson, Mrs. R. Allan, Mrs. R. S. Bell.

From Hastings—Mrs. N. A. Baker, Miss Thomson, Mrs. W. M. Fowlds, Mrs. E. S. Fowlds, Mrs. J. A. McGrail. I Keogan, J. Wilcox. L. Walsh, K. Lambert, M. E. Lambert. Mrs. Plant, Miss Plant, Mrs. Hall, Mrs. F. Fowlds, Mr. W. A. Bailey and Mrs. W. Ayres of Ottawa.

From Madoc—Mrs. E. J. Aylesworth, Mrs. T. P. Blue, Mrs. Whytock, Mrs. Geo. M. Wright, Mrs. E. McCoy, Mrs. L. Waton, Miss L. Sutton, Mrs. T. L. Nickle, Mrs. F. Curry, Miss J. Mackintosh, Mrs. J. Rupert, Mrs. Geo. West.

From Birdsall and Cottesloe—Mrs. R. E. Birdsall and Mrs. Geo. Clements.

From Peterboro— Mrs. Joseph Mills, Mrs. W. A. Sanderson, Mrs. F. C. Weber, Mrs. J. H. Seels, Mrs. B. H. Poole. Mrs. Joseph Wearing, Mrs. F. E. Hooper. Mr. C. G. Evans, Mrs. R. Cottrell, Mrs. J. E. Sharpe, Mrs. W. A. Turner, Mrs. B. B. Gillespie, Mrs. D. Carmichael, Mrs. J. McNabb, Miss Langford, Miss Seabourne Hamilton, Miss S. A. Tompkins.

NEW REGULATIONS.

OTTAWA, Sept. 22.—(Canadian Press)—On and after November first, printed and lithographed matter of all kinds including books and pictures, and also wooden or fibre lead pencils, imported into Canada, must be stamped in such a manner as to indicate the country of their origin. Regulations to this effect have been passed by the Government, as provided for in the last sessional amendments to the Custon.. Tariff Act.

JEWEL

PIPELESS FURNACE

Made in Three Sizes

The Most Efficient and Economical Heating Appliance for the Home

As dealers familiar with all lines of furnaces, we take special pride in handling the JEWEL PIPELESS FURNACE, made by the well-known Burrow, Stewart & Milne Co., of Hamilton.

Jewel Pipeless sectional view shows the method of heating and circulating the air.

The Jewel Pipeless Furnace provides the most scientifically perfect system of heating yet devised. It takes less than a day to install, and will heat your house thoroughly and economically. Elimination of heat pipes keeps the cellar cool and the house warm—and *cuts your coal bill in half.*

Come in and let us tell you more about it—we also handle the Jewel Pipe Furnace which is made in five sizes.

Sold and Installed by

A. E. MICKS, Peterborough

212 Hunter Street Telephone 423

Wishing Went Out of Style When

WANT ADS.

Came Into Fashion

No Longer do people say "I wish for this" or "I wish for that."

They Advertise for what they want in the Want Advertisement Columns of the Examiner,

Don't "wish" you had a better job —advertise for one,

Read and study the Want Advertisements in—

The Examiner

PLAYER'S NAVY CUT CIGARETTES

NEILL'S STORE NEWS

Extra Close Prices on Ladies' Shoes, many of our most attractive lines for Fall are shown in our Windows—Look Them Over.

Men's Brown or Black Boots—Heavy Good-year Sewn Soles, on Special Sale at $4.59

Boys' and Girls' School Shoes—That are all Neill qua ity, solid wear in every part.

THEY MUST BE GOOD OR NEILL'S WON'T SELL THEM

LET US SHOW YOU THIS TEST

of the flexibility of a Hurlbut Cushion Welt for children. This illustration shows you why Hurlbut Shoes yield to every natural movement --- so that they adapt themselves to the foot instead of distorting the foot to conform with the shoe. Yet their sturdy materials and careful workmanship make Hurlbut Shoes the lowest in cost per day of wear.

We specialize in the correct fitting of children's shoes.

R. NEILL, Ltd., 350-4 George Street

Evenings
8 o'clock
16c-27c
Wicker Chairs
Reserved 35c

Capitol Entertainment

Matinee
Daily
2.30 p.m.
11c & 22c

THIS PICTURE IS ACCLAIMED THE BIGGEST FILM ATTRACTION EVER SHOWN HERE

BOYS A MENACE IN EGYPTIAN POLITICS.

Threaten Egypt's Political and Educational Structures.

CAIRO, EGYPT, Sept. 22.—(Associated Press).—The inauguration of a strict policy by the Egyptian government to deal with the fanatical enthusiasm of the school boy politicians is regarded by all the native papers as a necessity of the hour, if the Egyptian political and educational structures are to be saved from disruption.

The students in the universities and high schools of the country who came forward last year and joined in street demonstartions to help win political freedom for Egypt, have now developed a new movement which seems to be a general revolt against all existing customs that conflict with their own personal aggrandisement.

The students, conscious of their power, have turned their energies to eliminating examinations. Their political slogan a year ago was: "We do not want the English." To-day they are shouting: "We want no more examinations." And they are keen enough to plan a campaign which will use politics as a lever to make easier their classroom work.

The elections for members of the new Parliament are set for October. The students aim to see that only candidates who heed their demands are returned to both houses. Their election cries are now being tried out in this wise: "Vote for Mahmond Bey and no examinations.

Followers of Zaghloul Pasha are taking advantage of the students' overzealousness and are showering upon them all kinds of promises in return for votes at the coming elections.

CARE OF EYES

You can do much to improve the beauty of your eyes if you take care of the lashes and brows. Brush them each night with an eyebrow brush and, if they are thin, use a suggestion of vaseline or olive oil.

Radio is a machine which turns silence into noise.

THE PALM WENT TO THIS PEER.

Did Not Advise Observance of the Sabbath in Orthodox Manner.

LONDON, Sept. 22.—(Associated Press).—It would appear to be the fate of boy scouts the world over to have to listen to good advice from their elders In England the boys take it good-humoredly and patiently as all in the day's work.

But recently a group of scouts must have been perplexed, as well as amused, when the good advice from two speakers did not in the least agree. They had come into Bedford to attend church. The Vicar, the Rev. A. O. Cheney, addressed them. He warned them against smoking as "a dirty and disgusting habit." He told them to remember to keep the Sabbath Day holy and not to go about "making a noise and disturbing the villagers." (The boys had marched to church headed by bugles and drums).

Nor, he said, should anything be done on Sunday which entailed extra work for anyone. (The villagers had agreed to entertain the visiting scouts to tea). The Vicar said he never entertained anyone on Sundays; people should stay at home on Sunday and help along the activities of the Church.

After the service Lord Ampthill got his turn at the boys. He said that smoking had been helpful to some of the greatest men in the world. One of the wisest philosophers used to smoke like a chimney. But, of course, it wouldn't be right for small boys to smoke.

He always entertained his friends on Sunday, he said. He honored God by going to church Sunday morning, but afterward he sometimes did a bit of carpentry. The idea of Sunday, he told the boys, was that it should be a day of rest which meant abstention from ordinary work. Manual labor on Sundays rested him rather more than anything else because, during the week, he had to attend a good many meetings in hot stuffy rooms.

So long as they did not disturb the peace of their villages, they need have no compunctions in turning out on Sunday to pay a friendly compliment to a new troop.

One of the grownups suggested that the peer and the parson should hold a public discussion on the subject, the proceeds to be divided equally between the Church and the scouts.

THE EGYPTIANS ASK A CONSTITUTION TO PROTECT MINORITIES

This Is Important Question Uppermost in Egyptian Politics at Present Time.

CAIRO, EGYPT, August 22.(By Mail).—There are two important questions uppermost in Egyptian politics at the present time, the representation of minorities in Parliament and the future of the Sudan.

The new constitution makes no provision for the former, and vigorous protests are being heard from the Copts, the largest Egyptian religious minority; the Syrians, and the Jews, who all demand full guarantees and the right to be represented in the government.

The country is divided into two camps. One side argues that the representation of minorities has no precedent in other constitutions; would be damaging to Egyptian unity as a whole, and that all Egyptians, regardless of creed, should show a united front to the world in general and England in particular.

On the other hand spokesmen for the minorities argue that Egypt presents a situation, in this regard, different from what exists in the countries of Europe, for here large groups in the civil life of the land are under special laws; the Moslems, for instance, under the Koran; the Jews under the Mosaic laws, and the Christians under the Patriarchal laws, and these differences do not make the nation less united.

No less acute is the question of the Sudan. This came first to the fore when the commission framing the constitution included the Sudan within the boundaries of Egypt, and gave Fuad the title of King of Egypt and of the Sudan.

To offset this, Lord Allenby, the British High Commissioner, went to Khartoum, capital of the Sudan. Here he met a group of 30 Shieks of Sudanese tribes who, according to the reports given out of the conference, took advantage of the occasion to express their loyalty to the British government, and at the same time asked for assurances that they would be placed under British rule.

Some Egyptian newspapers accuse England of insincerity, in this move. They allege that the sheiks were coerced into false expressions of loyalty, and otherwise attack Britain's methods and motives.

The British attitude in the matter has not yet been made clear, the question being reserved for future discussion with the Egyptian government. British silence has led to Egyptian deduction which are that England ultimately contemplates declaring the Sudan a Sultanate separated from Egypt; appointing one of the sons of the Mahdi to rule it, and placing it under British protection.

Egypt has put forward also the fear that England, in control of the Sudan would cut off Egypt's supply of water for irrigation, but England is ready to guarantee sufficient water from the Upper and Middle Nile for all such purposes.

Charles Ray in "A Midnight Bell"

AT THE ROYAL.

At the Royal To-night and To-morrow.

THE RECUPERATIVE POWERS OF BRITAIN.

Shown By Capital Issues During the Year.

LONDON, Sept. 22.—(Canadian Press).—Up to the beginning of August, this year, foreign and colonial government and municipal capital issues have totalled 11,650,500 pounds sterling, taking only issued publicly offered. Foreign countries accounted for 48,207,500 pounds sterling while colonial securities were created to the extent of 63,443,000 pounds.

Considering that the grand total of capital subscribed for in Great Britain, both home and abroad to the end of July was 183,744,922 pounds sterling, at least 60 per cent of this amount has gone abroad. These figures argue well for the financial status and recuperativ powers of the United Kingdom.

Australia has been the heaviest borrower, the commonwealth and her provinces raising about 32,000,000 pounds sterling, at an average interest rate of 5½ per cent. India borrowed about 28,000,000 pounds sterling, whi'e New Zealand and the Straits Settlements account for nearly 10,000,000 pounds sterling.

India also placed an internal rupee loan in July for an unlimited amount carrying 6 per cent at par. Several conversion offers were also included, and as the securities rating for conversion were largely held in this country, another large unknown amount found its way overseas.

New Zealand was a fairly large private borrower, three municipalities placing moderate loans during the summer.

France, the biggest foreign applicant, raised 20,500,000 pounds sterling, of which 2,500,000 was for her shipping industry and 15,000,000 for railways. Denmark took away 2,500,000 pounds sterling and Brazil 7,000,000. Siam and Czecho-Slovakia borrowed for the first tmie in British markets.

At The Theatres

CAPITOL—The remarkable production of human interest, "The Loves of Pharoah," produced at enormous cost. Also the balance of a capital high class picture.

ROYAL—Charles Ray in "A Midnight Bell", full of laughs, a First National Picture. Also Larry Semon in latest a comedy. Seeing Greenwich Village, a camera classic.

Capitol Entertainment

"The Loves of Pharaoh" at the Capitol theatre last night proved to be one of those productions that hold an audience quiet and motionless during its unfolding. From the first to the last minute of this massive spectacle, its watchers were silently intent on a drama that is packed with intense interest. Realistic to the last degr is the acting of Amenes, the Pharao of the Egyptians, a massive creature with curiously-shaven head and superb powers of depiciting emotion without any of the tricks of the ordinary screen actor. There is a curious blending of evil and good in the nature of this man who dominates the picture, with the evil predominating. It is throughout a delineation of the power of love on a distorted nature. Amenes is surrounded by slaves, yet longs for the friendship of a free nature. To him, by devious ways, comes the slave girl, Theonis, beautiful and proud, who loves and is loved by Ramphis, son of his architect, Talat, engaged in the erection of a mighty Treasure House.

The king's passion for the slave girl leads him to crown her queen, and thus incur the hatred and enmity of the mighty king of the Ethiopians, Samlak, who desires the throne of Egypt for kinky-haired, animal-natured daughter, Makeda. Amenes' efforts to win the love of the slave are useless, and his final destruction results from his infatuation. The city is attacked and burned, and the slave girl imprisoned in the Treasure House by the now crazed monarch, whose death occurs later in sordid surroundings.

A stupendous spectacle is a trite description for a picture that transports its audiences to far-away times and customs. The ancient ways, the boats, the dress, the palaces, the customs of a forgotten race are flashed on the silver screen with an exactness that is overwhelming. Even the faces of the actors have no hint of modern life; the Sphinx with impassive face, towers above the mighty plaaces of the Pharaoh, and the wretched slaves, under the whip of the taskmaster, labor in old-time way with old-time machines ,in the stone quarries. Ramphis awaits death under the huge stone of the quarries; men with red-hot irons put out the eyes of the ancient architect at a nod from their master! slaves with waving palms form a gorgeous retinue in the long hall of the plaace, and the Ethiopian king lays his treasures of gold and ivory at the feet of the silent monarch, while his barbaric, jewel-laden daughter vents her hatred on the lovely slave girl. In the war scenes, men battle like ants on a steep hillside, their flying javelins, wicker shields and rude spears pursuing the fleeing hordes of white-capped negroes.

There is one impressive scene where the "judement of the dead" is fulfilled with the ancient rites, and Pharaoh pronounced an accursed spirit because of his cruel, merciless treatment of his people.

AT THE ROYAL.

"MIDNIGHT BELL" PLACED BY CRITIC AS ONE OF CHARLES RAY'S BEST.

The Charles Ray fans came to life yesterday and crowded the Royal Theatre, where that star's latest picture, "A Midnight Bell," opened for a run of three days.

Judging from the numbers who saw the picture at the first performances, Ray's following is growing with amazing rapidity, and they represent all ages, sexes and walks of life.

This First National attraction is one of the best things that Ray has done, and it demonstrates his versatility. The story is based on the famous Charles Hoyt stage play, and lends itself perfectly to picturization.

The audience sat spellbound during the showing of the film, and there were many gasps as the star went through his usual dangerous performances, in which he shows little regard for his skin.

The picture is a mixture of drama and comedy and is highly entertaining throughout. The story opens with Ray, as Martin Tripp, a travelling salesman, trying to sell rubber heels to the proprietor of the general store in a small town. His boyish enthusiasm and attempts to sell the storekeeper are amusing bits of characterization. It is almost as hard for the storekeeper to convince him that he doesn't want any rubber heels as it is for Ray to make a sale.

Being fired by wire because of his poor judgment in selecting "tank towns" in which to sell the heels, Ray is about to leave it when he sees a vision. She is the daughter of the storekeeper, and Tripp decides that Bellport is an annex of heaven. By a clever piece of work he makes himself an employee of the storekeeper —and breaks up a conspiracy to rob the local bank.

It is a delight to see any Ray picture, because of their fidelity to life and the sincerity of the star's acting.

AT THE GRAND.

The popular Jimmie Evans with his Musical Revue Company of entertainers, will again be the attraction at the Grand, and for to-night and to-morrow the offering is something entirely new in the laugh producer, "School Days."

Jimmie Evans as "Jerry" and Joe Devine as "Ike" will be seen in something unusually funny in this well-known Revue of School Days, and Mr. Evans promises an evening of continuous laughter from rise to fall of curtain. All new song numbers, costumes, scenery will be shown, and several novelties are offered, altogether one of the very best offerings of the entire engagement is promised for the last two days of the week A special matinee for the ladies and children will be given as usual on Saturday at 2.30, when all school children will be admitted for the usual 11c, adults 25c and 35c. For a real evening's entertainment one cannot better the Evans' Musical Revue at the popular prices of 20c, 30c, 50c and 75c, gallery 10c.

"THE EMPEROR JONES"

Peterboro play-goers saw a wonderful actor and a most unusual play at the Grand last night when Charles Gilpin and his iginal New York company presented Eugene O'Neill's striking epic of fear "The Emperor Jones." No play in recent years has caused more comment than this novel production which calls for most of the acting burden to be carried in the shoulders of one man, and in which the last seven scenes are played on a dark stage and with the house lights extinguished, imparting a most impressive effect that is heightened by the sound of a tom-tom that is beaten steadily throughout. "The Emperor Jones" deals with the adventures of an American negro who flees from the United States after committing two murders and takes refuge in a island populated with blacks, over whose supersititous minds he exerts such influence that they make him Emperor. The play opens and his subjects are plotting a revolution and Jones decides to make his escape through the jungle. He had secreted food in anticipation of such a development but cannot find the cache and fear begins to take possession of him. His braggadocio quickly disappears as he wanders in the jungle, and soon he loses all his nerve and courage, becoming more and more frenzied as the night wears on until he is haunted by the vision of his misdeeds. Eugene O'Neill's development of this sudden transformation is most effective and his bragging Emperor quickly loses all the veneer of civilization. Death at the hands of the natives finally ends his night of torture, but not until the audience has been thrilled by a most unusual series of scenes.

Charles Gilpin, a negro himself, appears in the title role and his performance will long be remembered. His work in this part has earned him unusual distinction and last night's audience carried away the memory of a splendid performance, a most unusual personality and a deep musical voice. As the swaggering bully of the first act and the fear-crazed negro of the second, Gilpin was masterly.

There is little work for the rest of the company, except for Andrew Maloney whose picture of the white trade was a splendid piece of work.

The one act comedy "The Widow's Veil" used as a curtain raiser was well acted by Peggy Doran and Katie Caulfied, but its presentation did not seem to fit with the atmosphere of the play that followed.

AT THE ROYAL. TO-NIGHT

To-night GRAND Trans-Canada Theatres, Limited To-night

A POSITIVE NOVELTY! A FINE SHOW!
EVERYBODY SAYS IT'S SO!

EVAN'S MUSICAL REVUE

(With Jimmy Evans Himself)
THE 1923 EDITION OF THE MUSICAL NOVELTIES OF THE DAY
NOW PLAYING "SCHOOL DAYS"
AN ALL-STAR CAST OF 25 REVUE ARTISTS
CHORUS OF 10 OF THE DAINTIEST SUN-KIST PEACHES

Complete Change of Revue Every Monday and Thursday. | Elaborate Costumes and Electrical Effects, etc.

PRICES ONLY 20c-30c-50c-75c GALLERY 10c MAT. WED. and SAT. 75c-15c Children 10c

The Ghost Walks at the ROYAL To-night, Friday and Saturday.

WITH FIRST NATIONAL PICTURES

Presenting
CHARLES RAY in "A MIDNIGHT BELL"
Full of Laughs and Thrills. Everything Waiting For You In "A Midnight Bell"

- Also -
LARRY SEMON
In His Latest Comedy
Seeing Greenwich Village Camera Classic

PACKAGES 15¢
SMOKE OLD CHUM
THE TOBACCO OF QUALITY
BUY THE ½ LB. TIN

"The Home of Better Shoes"
SHOE Fall Styles REVIEW
Brown Oxfords and Wool Hosiery
These Cold Days make you think of Heavier Shoes and Warm Hosiery.
We have a very large range of Men's and Women's Fall Shoes and Wool Hosiery. Reasonably Priced.
Serviceable School Shoes for Children
330 George Street. D. C. Grant Ltd. Phone 367

Belleville Here Saturday - Hastings Won at Lacrosse - Sport News

PITTSBURG GAINED GAME ON THE LEAGUE LEADERS

Browns and Yankees Both Win—Ruth and Meusel Both Hit Home Runs —Sisler Still Out.

NATIONAL.

Pittsburgh 6, New York 1.

NEW YORK, September 22 (Canadian Press). — Pittsburgh yesterday reduced New York's Lead in the National League race to three and a half games, defeating the world's champion Giants in the second game of the series, 6 to 1. Hamilton held New York as safe yesterday as did Cooper, the other Pittsburgh left-hander, on Wednesday. In six of the nine innings Hamilton retired the side in order. Pittsburgh hit Nehf, its former jinx, hard, while New York fielding also was listless and spiritless. Bigbee hit his second home run in successive days into the right field stands.

Maranville, the Pittsburgh shortstop, punched Rawlings in the third inning after a forced play at second, and was put off the grounds by Umpire Quigley. Score:

Pittsburgh	021020010	6	10 0
New York	000000100	1	6 2

Hamilton and Schmidt; Nehf, Jonnard, V. Barnes and Snyder.

Cincinnati 4, Boston 2.

BOSTON, September 22 (Canadian Press). — Cincinnati took the first game of a double-header from Boston, 4 to 2, largely due to Ford's error behind Cooney's fine pitching in the seventh, when the visitors collected four runs. Watson's pitching was the deciding factor in the 5 to 2 Boston victory in the second game. Scres:

Cincinnati	000000400	4	7 0
Boston	000000002	2	8 3

Rixey and Hargrave; Cooney, Watson and O'Neill.

Boston 5, Cincinnati 2.

Cincinnati	002000000	2	5 0
Boston	10030010x	5	5 0

Luque and Hargrave; Watson and O'Neill.

Brooklyn 3, St. Louis 1.

BROOKLYN, September 22 (Canadian Press). — Shriver held St. Louis to four hits yesterday, and Brooklyn won 3 to 1, the Dodgers taking the lead in the present series by two games to one. The locals made all their runs off Lester Sell, a recruit from Syracuse, who was hammered for three doubles, a triple and three singles in four innings. Barfoot was effective, allowing only two hits. Score:

St. Louis	000100000	1	4 1
Brooklyn	10020000x	3	10 1

Sell, Barfoot and Clemons; Shriver and Hungling.

Philadelphia 4, Chicago 2.

Chicago	020000000	2	7 0
Philadelphia	11200000x	4	8 2

Kaufmann, Stueland and Wirts; Hartnett, Hubbell and Henline.

AMERICAN.

New York 9, Detroit 8.

DETROIT, September 22 (Canadian Press). — The New York Yankees yesterday displayed a spirit that would not admit defeat, and made a clean sweep of the series with Detroit, taking the final game, 9 to 8, although menaced at every turn by the Tigers, who are battling to retain third place in the American League.

The work of Ruth and Meusel with the bat was responsible fo New York's victory, each hitting a home run. Ruth's came with one runner on the sacks and was made off Oldham, who had replaced Olsen in an effort to fan the Yankee outfielder. Meusel counted two runners ahead of him.

The result of the game might have been altered save for an injury to Dauss in the fourth inning. Dauss, who started for Detroit, had things well in hand until he sprained an ankle in sliding into third base. The Tigers had a comfortable lead up to that time. Dauss fanned the first three batsmen to face him. Score:

New York	001203210	9	11 2
Detroit	303200000	8	14 1

Mays, Hoyt, Jones and Schang; Dauss, Olsen, Oldham, Ehmke, Cole and Bassler.

St. Louis 7, Washington 6.

ST. LOUIS, September 22 (Canadian Press). — St. Louis, which mathematically stands a light but very improbable chance of winning the pennant, won its first game in the last four played yesterday, by defeating Washington, 7 to 6. The victory, however, does not advance the locals any in the pennant race, at New York also won yesterday afternoon.

Sisler was still out of the game with an injured shoulder. The crowd dwindled to less than 2,000. Score:

Washington	0000005001	6	9 4
St. Louis	21102100x	7	15 2

Mogridge, Brillheart, Warmoth and Lapan; Bayne, Pruett and Billings.

Boston 15, Cleveland 5.

CLEVELAND, O., September 22 (Canadian Press). — Boston defeated Cleveland 15 to 5, in the final game of the series here yesterday. Quinn held the Cleveland team safe at all times, and helped win his own game by hitting a home run. After Boston had taken a big lead, Manager Speaker sent in his entire recruit forces, and the game developed into a farce. Score:

Boston	002330106	15	15 3
Cleveland	100002020	5	10 2

Quinn and Chaplin; Drake, Middleton, Morton, Haman, Winn and L. Sewell, O'Neill.

Philadelphia 6, Chicago 1.

CHICAGO, September 22 (Canadian Press). — Great pitching by Fred Heimach, coupled with timely hitting, especially by "Bing" Miller, enabled Philadelphia to beat Chicago, 6 to 1, in the final game of the series. Chicago was in position to score numerous times, but lacked the punch. Score:

Philadelphia	100220100	6	9 0
Chicago	000000100	1	8 1

Heimach and Perkins; Robertson, Duff, Blankenship and Schalk.

Chicago 8, Philadelphia 6.

PHILADELPHIA, September 22 (Canadian Press). — Chicago and Philadelphia divided a double-header yesterday, the visitors winning the first 8 to 6, and the locals the second, 4 to 2. Victor Keene, a former Philadelphia sand lot pitcher, hurled the Cubs to victory in the first game. Hubbell's masterful pitching and bunched hits in the first three innings off Kaufmann made the Philadelphia victory possible in the second. Walker made six straight hits during the two games. Scores:

Chicago	010200500	8	14 2
Philadelphia	010000122	6	12 1

Keene and O'Farrell; Weinert, G. Smith and Peters.

INTERNATIONAL.

Newark 3, Reading 1.

READING, September 22 (Canadian Press). — The Newark Bears captured the second game of the series with Reading yesterday by the score of 3 to 1. Fileshifter showed some rare form, and held the tribe to three hits. Fast fielding for Reading allowed only three runs on the 12 hits made by Newark. Score:

Newark	000102000	3	12 1
Reading	000010000	1	3 3

Fileshifter and Devine; Schacht, Eyrich and Clarke.

Syracuse 4, Buffalo 3.

SYRACUSE, N.Y., September 22 (Canadian Press). — Buffalo tried a young pitcher named Boland from Danville, N.Y., against the Stars yesterday, and he lost out in the ninth, 4 to 3, pitching well, despite poor and slow support. Taggart's single decided the game. Score:

Buffalo	000111000	3	6 2
Syracuse	010000012	4	7 2

Boland and Bengough; Reinhart and McCurdy, Niebergall.

FOOTBALL

The following C.G.E. players are asked to b. on hand fo. the Quaker-C.G.E. game at the Oval tomorrow afternoon at 3 o'clock: Griffin, Peel, Bestard, Sharman, Dyer, Monk, Bartley, Mann, McMillan, Hurle and Young.

The C.G.E. juniors will meet the Comrades at the Oval at 1.30 o'clock. The following .C.G.E. players are asked to turn out: Downes, Moss, Saunders, Schweir, Clarke, Sturdley, Williams, Storey, Cale, Grant, Jenkins, Hutchinson and Millard.

A Probable Contender In the World Series

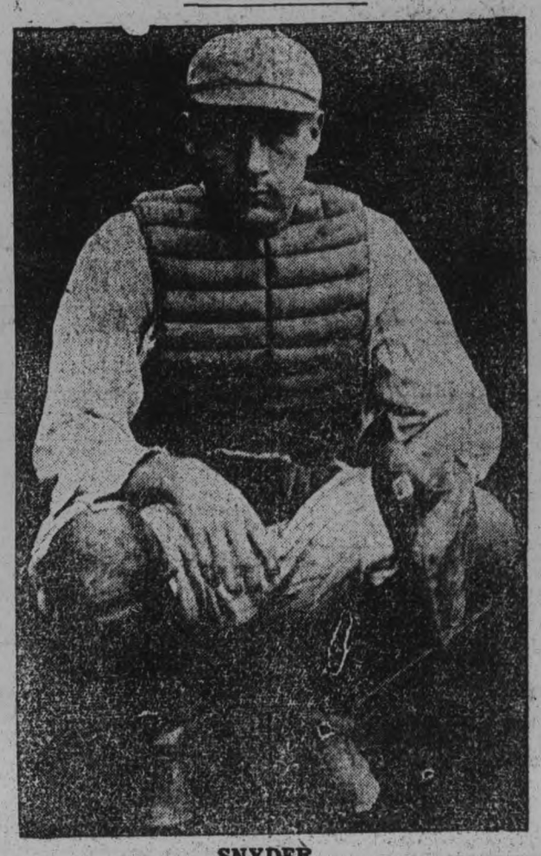

SNYDER

HASTINGS WIN JUNIOR GROUP FROM HAVELOCK IN OVERTIME

Lacrosse Play-Off at Norwood Yesterday Resulted in Score of 3 Goals to 2—Had Tied on the Round in District With Marmora and Peterborough.

Excitement Ran High.

In ten uproarious minutes' overtime Hastings won the junior lacrosse honors of the Trent group of the O.A.L.A. by defeating Havelock by the score of 3 goals to 2 in Norwood on Thursday afternoon.

Twilight and the evening star and the smoky haze of a glorious September afternoon formed the background for those frenzied ten minutes which, althought not counting largely in their material or permanent results, will be long remembered by the attending crowds from the three neighboring towns. All the stored up eagerness, excitement and impatience of two strenuous hours of a game that was constantly in doubt until the last whistle broke loose when the timekeepers rushed on to the field to stop play, and the hundreds of Hastings supporters swooped upon their team and carried them shoulder high around the Exhibition grounds.

The keen spirit of rivalry that had had been kindled between the two towns by the summers' scheduled games and fanned by the deciding play-off flared up at the close in many men, and some women too, and spent itself in taunts and jibes and an odd wallop or two. It was said that only theold folks and toddling children had been left at home in both Havelock and Norwood, and neutral Norwood was out in full force. The partisans of the two teams were lined up in opposite camps or lines on either side of the field, and when a goal was scored one side of the field cheered and tossed up hats while the other stood in glum silence.

The Line-ups.

The teams faced off as follows:

Hastings—Goal Lambert, points C. Whitred and W. Tate, defense O. Cruikshanks and P. Welsh, centre Fred Scriver, home B. Richardson and K. Cruikshanks, outside home Stevenson, inside home J. Gould. Spare, C. Way.

Havelock— Goal Davidson, points Hopper and Woods, defense Woodbeck and Brown, centre C. Brennan home L. Plunkett and D. Brennan, outside home G. Wright, inside home H. Plunkett. Spares Ketchen, H. Buchanan, McKenzie.

Refree—Len Smith, Toronto.

As an exhibition of lacrosse it was an indifferent sample, but as a contest it was packed with excitement that has not been duplicated in this district at least this season, nor perhaps in any other parts of the Hanley jurisdiction. Hastings plainly excelled in team work. Stevenson, Richardson and Fred Scriver being in most of the plays with the bulk of the work being done by Richardson, who was in the thick of it all afternoon. Bill Tate on the defense, played his best game in two years, and Stevenson used his "noodle" all the time, especially in centre field when combinations were being started. The defense as a whole were strong, and played their positions well. A lot of the passes went bluey partly, it is true, on account of the close checking, and neither team appeared to be in that so-called pink of condition that should show at the end of the season. However, these defects were obscured by the closeness of the game, the doubt that hovered over it, and also by the many flashes of good work that kept the crowd on edge.

Doug Brennan tried to do too much, and as a result opportunities for combinations that were opened up by the concerted attacks on himself was wasted. The Plunkett boys, Glen Wright and Charlie Brennan comprised a formidable junior home division but their style of play lacked variety, for one thing, and individual effort was at times useless against the defense Hastings strung in front of their citadel.

Len Smith followed the play closely, and was strict upon little but the game clean and fast, and although it was not the best grade of lacrosse it was a mighty interesting contest. It must be when it had even women scraggling and jeering in the mad finale.

Only one goal was scored in the first two quarters, Hastings getting the early but narrow start. In the first quarter they had the best of the first ten minutes, Richardson, Stevenson and Scriver getting within shooting range fairly often but without effect. Hooper went down on the home for Havelock during most of the last ten minutes of the quarter and helped keep the ball in the Hastings territory, but one team looked as weak as the other on the firing line. Besides the checking was close and there was lots of it, and both goalers took care of the few shots that were on the nets.

Doug Brennan started early in the game to plunge against the Hastings defense, and in the opening of the second period had several shots from close in. Fred Scriver started the play that produced the first goal. He threw a long pass to Richardson, who shot to Stevenson, who took a peg at the goal. Davidson saved nicely, but the ball bounded out in front and as he stepped out after it Joe Gould scooped it into the net.

Doug Brennan responded with a long rush but was finally pocketed by the Hastings defense. H. Plunkett got inside the defense but foozled a pass from Doug Brennan, and at the other end Stevenson missed a similar chance just before half time was called.

Richardson put Hastings two up by a fast shot from the defense line, and Charlie Brennan got the first for Havelock on a pass from his brother Doug who had carried the ball through most of the Hastings team. Richardson and Scriver made a fine try and Hooper and D. Brennan worked in close, but the shooting marksmanship was bad.

In the final qaurter Doug Brennan kept up the Connacher stunts, boring in and taking a lot of punishments in lone rushes that were not showing much on the score board. Lambert stopped a hot one in a Havelock rally and Hooper started a rush, passing to D. Brennan, who tied the score. The light Hastings home section seemed to be strong, and it began to look as if the brawn of Hooper and Brennan would carry the day. The Trent boys, however, held on, and their defense was very steady.. Tate and Whitred were giving their best and Welsh and Cruikshanks were also letting no one past them unchecked. Brennan had several chances before the full time whistle blew, but he bumped the fence at the back of the lot.

In the first overtime five minutes Hastings started off fast. Both Richardson and Stevenson got inside for shots that were blocked by Davidson. With Scriver and Richardson carrying the ball down, Stevenson took a pass over at one side and whipped the ball into the Havelock goal from a difficult angle. That ended the scoring, although Havelock kept trying to the last. The only penalty of the game was handed to Jim Hooper a few minutes before the final bell for a body check to Richardson, who was unable to continue.

HITLESS GAMES EASY WITH THIS KIND OF SCORING

According to Belleville's scoring, Williams pitched a no hit game against the Petes on Wednesday.

Everybody who saw the game and who knows anything about baseball knows that Johnston, of the Petes, cracked out a clean hit in the ninth innings on Saturday.

It is the custom of baseball scorers everywhere when a pitcher has a chance to have a no-hit game to be as lenient as possible and give him the benefit of every possible doubt. No one will quarrel with that system.

But there was no possible doubt in this case. Johnston's drive ripped past the third baseman so fast that he not only did not touch it, but he never had a chance to make a play on it. To give the third sacker an error on that ball was a farce, and the Belleville scorer made the thing even more conspicuous by crediting Casey with a hit on a ball to Collins that was not hit half as hard as Johnston's drive and which the Petes' third sacker got both hands on and fumbled.

Williams' performance was creditable enough as it was with eighteen strike-outs, and a shut-out without handing him something.

Diamond Dust

Belleville will be here tomorrow for the crucial game of the championship series. His majesty the umps is scheduled to start the game at 3 o'clock but the present indications are that it will be another case of "Come early."

* * *

Mallen is expected to start the twirling for the Trunks, though a last minute switch to Williams is not out of the bounds of possibility.

* * *

The Petes have not been defeated on the home ground this season. Will Belleville break the spell tomorrow.

* * *

Pittsburgh took another fall out of the Giants. They are now three and a half games behind the leaders but that is a big handicap to have to overcome at this time in the season.

* * *

St. Louis at last managed to win one from Washington.

* * *

The final games will be played in the International League on Sunday with games scheduled at four points.

TOMORROW'S GAME BEST OF THE YEAR

Battle Between Belleville and Petes Will Draw Hugh Crowd.

Can the Petes beat Belleville here to-morrow and tie up the series for the Central Ontario League honours?

The whole Peterborough squad, from Manager Solomon to the bat boy, declare that they can turn the trick at Riverside Park and necessitate a play-off at Oshawa next week. They realize that they have a battle royal on their hands, but they are going into the engagement determined to annex the decision.

There is much speculation as to the Belleville box artist for to-morrow. Some fans believe that the Easterners will use Ray Mallen to-morrow, keeping Williams in reserve for the play-off in the event of a loss. Others think that Belleville will shoot the Indian back at the Petes to-morrow, hoping to wind up the series by a win right in Peterborough. The question as to Belleville's pitching selection will have to wait until to-morrow for settlement. Heckman will do the heaying for the Petes.

That a record crowd will be out goes without saying. Belleville will have a big contingent on hand and they will be here from every town in the Central Ontario district. Most of the League officials will be spectators.

The game will be called at 3 o'clock sharp with Umpires Boundy, Butler and Barnes in charge.

Sisler Awarded Coveted Trophy

CHICAGO, Sept. 22.—(Canadian Press).—George H. Sisler of the St. Louis Browns, generally rated as the greatest first baseman in the major leagues, last night was awarded the American League Trophy offered by the club owners as a reward to the palyer who proved of greatest service to his team during the 1922 championship season.

The woman whom a etroit man shot has married him. That ought to teach him not to fool with firearms.—Washington Post.

WILSON'S "The National Smoke"

BACHELOR

Still the Most for the Money 10c.

ANDREW WILSON & CO TORONTO AND MONTREAL

KEENE SWAMPED IN OPENING GAME

Fourteen Runs For C.G.E. in the Last Three Innings Put Keene Hopelessly Out of the Running.

Keene was snowed under 18 to 4, on their own diamond by the C.G.E. city intermediate champions, in the first game of the O.B.A.A. play off yesterday afternoon. For the first six innings the Electricians were kept at bay by the steady work of the Keene players, and at the beginning of the seventh only led by one run. O'Dette, however, weakened in this frame and an epidemic of hits and errors resulted in five runs. Keene got one tally back in the eighth but in the ninth the visitors again came back strong and more hits and many more errors gave the electricians nine more marks on the board. For the first six innings O'Dette pitched a first class game but he could not stand the pace and when he weakened his team mates went with him with the result that the C.G.E. had everything their own way for the last three frames.

At one period of the game, the end of the fourth inning, Keene held the large end of a 3 to 2 score, but the C.G.E. again jumped into the lead by annexing two runs in the fifth and were never again headed.

Frost went the whole way on the rubber for C.G.E. and turned in a good game. Bob Ross, the usual back stop, was absent and his place behind the bat was filled by Helson. The battery for the most part received excellent support with but few slips and none at any critical time.

Hawkins who caught for Keene turned in one of the best games of the season, his peg to second was particularly accurate and while many attempted to steal but one succeeded and he cut off one or two men in nearly every inning by this method.

The players were:

C.G.E.—Barrie, 2b; McCarney, cf; Corrin, 1b; Rose, ss; McElroy, rf; Helson, c; Jackson, 3b; Legon, lf; Frost, p.

Keene—Fletcher, 2b; O'Dette, p; Hawkins, c; McCarthy, cf; Robertson, lf; Nelson, 3b; Renwick, 1b; McCarthy, ss; Renwick, rf.

Score by innings:

C.G.E.	002020509	— 18
Keene	001200010	— 4

Umpires—LeBarr at the plate; Johnson on the bases.

The return game will be played at Riverside Park, Monday afternoon at 4 o'clock.

DEMPSEY AFTER FIGHTS IN EUROPE

Heavyweight Champ Expects to Have a Bout in London on November 6.

NEW YORK. Sept. 22.—William Harrison Dempsey, the heavyweight champion and his retinue have heard the call from the other side again and they are going to grab a bout for London about November 6.

By making the announcement of the champion's second jaunt to Europe Jack Kearns, his manager, let it be known that they are not going on pleasure alone.

Dempsey is going to fight Joe Beckett the British champion and if he succeeds in winning he is going to gives Georges Carpentier another chance to take a fast one from the shoulder.

Business is intolerable in the United States according to Kearns and they figure they can pick up some cash in and around London.

Plans for the European trip will be altered, Kearns said, if someone wants to stage a Dempsey-Wills fight before the leaves fall or if the powers that be will relent and let the champion fight Bill Brennan or Billy Miske.

Chances are very slight for any kind of an American engagement, Kearns thinks and the party is going ahead on an elaborate campaign with the tailors as they cannot afford to wear again any of the hundred outfits that they used on the last tour.

Kearns expressed the opinion that New York is the only city where the Dempsey-Wills fight could have been staged on sho notice.

INSANE ASYLUMS.

OTTAWA, Sept. 22.—(Canadian Press)—Insane asylums situated at Ponoka, Alta., Battleford, Sask., and Brandon and Selkirk, Manitoba, have been designated for the confinement of persons becoming insane in the northwest territories. Heretofore there have been no asylums officially designated for this purpose.

Big League Standings

INTERNATIONAL.

	Won.	Lost.	P.C.
Baltimore	114	50	.695
Rochester	102	61	.626
Buffalo	94	70	.573
Jersey City	81	81	.500
Toronto	75	85	.469
Reading	70	91	.436
Syracuse	62	101	.380
Newark	52	111	.313

AMERICAN.

	Won.	Lost.	P.C.
New York	91	56	.619
St. Louis	88	60	.595
Detroit	77	72	.517
Chicago	75	73	.507
Cleveland	75	74	.503
Washington	65	79	.451
Philadelphia	60	85	.414
Boston	58	90	.392

NATIONAL.

	Won.	Lost.	P.C.
New York	86	57	.601
Pittsburgh	84	62	.575
St. Louis	79	65	.549
Cincinnati	80	67	.544
Chicago	76	69	.524
Brooklyn	71	74	.490
Philadelphia	54	90	.375
Boston	48	95	.336

TODAY'S GAMES

INTERNATIONAL.

Toronto at Rochester.
Baltimore at JerseyCity.

AMERICAN.

Philadelphia at St. Louis.
New York at Cleveland.
Washington at Boston.
Chicago at Detroit.

NATIONAL.

Pittsburgh at New York.
Cincinnati at Boston (2).
Chicago at Philadelphia (2)
St. Louis at Brooklyn.

RUGBY IN TORONTO.

The rugby football season will open a week from Saturday in Toronto with senior games at Varsity Stadium and Scarboro Beach. The Pakdale club will go to Hamilton on Saturdap of this week to play an exhibition game with the Tigers. This will give the fans a line on the O.R.F.U. champions, who are expected to do great things this year.

BOUGHT RADIUM.

MONTREAL, Sept. 32.—(Canadian Press)—The Quebec Government has bought another 250 milligrams of radium in addition to the one gram already purchased by it some ago. Both purchases were from the United States Radium Corporation, the price being at the rate of $77 a milligram. The new supply will be placed at the disposal of the Universite de Montreal.

TRICKY RIGHT FIELD WALL IN NEW YORK

Difficult Position to Play at Polo Grounds — The World's Series Prospects.

NEW YORK, Sept 22.—Right field at the Polo Grounds is a difficult position to play. The range which the ordinary field provides is cut off by the wall of the right field stand which protrudes at an angle. Drives off the wall have to be figured on an angle basis almost like billiards.

Ross "Pep" Young, the Giant right-fielder, is a good ball player on other lots, but he shines on the Polo Grounds. He has made an art of playing balls off the tricky wall that no other player can approach. Young is also a good all around fielder. He has a good range nack, he can come in fast, he has a fair arm and ordinarily a quick thinking brain although he has been known to be out-smarted. He usually bats more than he has done this year.

Johnny Tobin, the right-fielder and lead-off man for the St. Louis Browns, no doubt could play the wall as well as Young if he had as much experience on it. Tobin is one of the five best hitters in the American League. He is better than a fair fielder, although he does get handcuffed at times on high flies. With Sisler and McManus covering short right for him the territory is reduced, which makes it possible for him to go deeper and more toward centre.

In Bob Meusel and Babe Ruth, the Yankees have two of the worst right fielders in baseball. Ruth must be given the credit for trying and Meusel some censure for not trying. With his large waistline and his slowed up limbs, Ruth simply is not an outfielder, and, of course, for the same reasons he is not an infielder.

The swat king can hit—at times—but can't field. He can't go back and he can't come in. When he gets one in his hands he usually holds it.

Meusel formerly was a great asset at the bat but he has slumped to just a very mediocre baseball player. He has the greatest arm in baseball and that lets him out. He has some speed also, both in fielding and on the bases, but he seldom is in the mood to exert himself. Ruth also has a good strong arm and nice control on throws to the plate.

Figuring that the opening games of the series are to be played on the Polo Grounds, and perhaps the deciding game, Young is the most valuable player of the three, Tobin is next by a slight margin, and the Yank pair are miles behind.

THANKSGIVING DAY.

OTTAWA, Sept. 22.— (Canadian Press)—Monday, November 6, has been formally fixed by order-in-council as Thansgiving Day. Under the statute Thansgiving and Armistice Day are celebrated on the same day.

43 Cigarettes for 15¢

When you Roll your own with... ORINOCO CUT FINE

Sturdy Wear

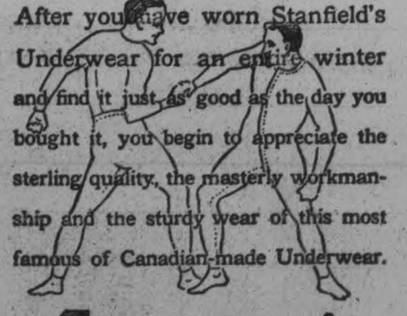

After you have worn Stanfield's Underwear for an entire winter and find it just as good as the day you bought it, you begin to appreciate the sterling quality, the masterly workmanship and the sturdy wear of this most famous of Canadian-made Underwear.

STANFIELD'S Unshrinkable UNDERWEAR

Made in combinations and two-piece suits, in full length, knee and elbow length, and sleeveless for men and women. Stanfield's Adjustable Combinations and Sleepers for growing children (pat.)

For sample book, showing weights and textures, write STANFIELD'S, LIMITED, TRURO, N.S.

It wears longer

SOMETHING NEW — EVERYTHING NEW

Fashion Craft Fall Clothes Carnival Now in Full Swing

Well Worth a Visit. Get in touch with the Newest styles and Models in Men's Clothing, Furnishings, Hats and Caps, Boots and Shoes for Fall and Winter. FOR SPECIAL ATTRACTIONS SEE WINDOW DISPLAY. JACK PRIMEAU, 140 Hunter St.

Sports

CARPENTIER BOUT A BIG ATTRACTION

Biggest Gate in the History of French Boxing For the Georges Carpentier-"Battling" Siki Scrap.

PARIS, Sept. 22.—(Canadian Press).—A million-franc gate will received for the first time in the history of boxing in France, when Georges Carpentier, the heavyweight champion of Europe, crawls through the ropes at the new Buffalo Velodrome Sunday afternoon to face the undefeated Senegalese, "Battling" Siki.

Although Carpentier has not performed before his countrymen since the fight with Dick Smith at the Cirque, on July 19, 1919, and despite his defeat by Jack Dempsey, his popularity with the general public remains such that all attendance and gate receipts records are broken by the advance sale. More than half a million francs for the reserved section has already been turned in, while unreserved seats for a like amount are certain to be filled. Forty thousand or more persons are expected to fill the Buffalo arena.

All expect to see the French idol win inside of six rounds. Only in the immediate surroundings of the Senegalese fighter's training camp can any confidence in his chances be found. Carpentier himself has written the promoters from his training quarters at La Guerche that he is going to win inside of three rounds. Betting is five to one on Carpentier to win and there is even money that Siki does not stay six rounds.

MANITOBA SENIOR HOCKEY LEAGUE.

The formation of a senior Manitoba hockey league will be very fully discussed during the next month, and it is expected that there may be some changes in the league's make-up. Winnipeg is planning to have at least three senior teams, but they will be the only senior teams performing in the capital city. Whether Selkirk will be in the fold again will be a question for the Fish Town enthusiasts to decide soon. That town has a wealth of coming talent, and in fact are better off in that respect than any other club in the province.

The question of deciding the opening date for the hockey season will also be a matter under review in the early discussions. With artificial ice in Winnipeg, the capital city teams will be ready to play almost a month before Brandon players get on the ice. Probably exhibition games with United States teams will interest Winnipeggers until the usual opening date of the senior league. Brandon hockey stars will need a month of hard work in the "Y" gym before stepping on the ice, if they hope to be in the same condition as the 'Peg puck chasers this year.

FOOTBALL NOTES.

Comrades line-up for their League game versus Woollens on Saturday at King Edward Park will be:

Fenner; Anderson (captain) and Rae; Brown, Hoggarth and Sayers; Jackson, Shaw, Craig, Hill and Hansen. Reserve, Nicholls.

RUGBY TO START WITH TWO GAMES

Season Will Open Tomorrow at Nicholls Oval

The Collegiate Institute and Crescents will start the ball a-rolling at the Oval in the opening game of the rugby season to-morrow. The game will start at 1.30 and will be followed by an intermission of sufficient length to allow the rugby fans to take in the Belleville-Peterborough baseball game at Riverside Park. After the ball game the second rugby game will be played, this time between the Belmonts and Excelsiors.

Both games will be played at the Oval and though no admission is to be charged the old custom of selling tags to those on the grounds will again be brought into practice. All the proceeds of these and other city league games will go toward financing th team which will represent Peterborough in the O.R.F.U.

During the past few weeks all four teams have been getting in some hard practice, with competent coaching, so the prospects are bright for two good fast games.

HARVEST SALE

Grafton & Co. Offer Wonderful Values in Clothing

The very striking full page advertisement of Grafton & Co., limited, clothing manufacturers, appear ing in to-day's paper is full of vital interest to every man and every mother of boys in this city and the surrounding district. The Harvest sale" prices quoted are astonishingly low, when it is considered that they are applied to first quality goods of this season's make and demonstrate forcibly that when a manufacturer is determined to dispose of all surplus stock in a limited time the buyers reap the benefit. An inspection of their window display and a visit to the big Grafton store will convince the most skeptical that now is their opportunity to secure seasonable and desirable clothing and furnishings at a fraction of their everyday value. Grafton & Co., Limited.

LAWN BOWLING

To-night's tournament on the local greens promises to be the best event of the season. It was expected that eight rinks would compete, but owing to several of the players being out of town, it is possible that there will be only seven rinks, in which event the tournament will be played under the elimination rules instead of the plus and minus. There will be four prizes. The finalists will play off for first and second prizes, and the two semi-finalists will play off for third prize, while the rinks which are eliminated in the first round will play off for fourth prize. The personnel of the rinks is posted in the club-house, and the draw will take place promptly at 7 o'clock. Every member is expected to be on hand ready to play at that time. Games will be eight ends and finals twelve ends.

Little Lessons For the Golfer

(By George O'Neil.)

What the player really means when he thinks he is getting his hands ahead of his clubhead is this: He is swinging his body around, on the down stroke of the club, too quickly. The golfer must remember that the body adds nothing to the force of the golf swing, although I know that the very expert players do accomplish a little more distance by throwing the body into the blow at just the right instant. This takes such a fine degree of skill, however, that the average player will do well to forget it. The club is snapped down with the arms and shoulders.

Harry Vardon says that the end of the driver should reach to the left knee when the player stands at the ball ready to make his shot. This makes the player reach slightly for the ball, and the Vardon idea is about the best guide I have ever known. Standing too close to the ball causes fooxles, or, if the ball is hit cleanly, often a pull. This picture of Willie Hunter, British star, shows about the right "reach" for the ball, using a slightly open stance, shown in the diagram.

Do not turn the body to the right, consciously, when you take the club up. It is as wrong to turn the body around to the right, ahead of the club, as it is to hurry the body to the left, ahead of the club, coming down—and the first wrong turning of the body, to the right, will invariably lead to the second mistake. The arms should pull the body around to the right when the left arm, taking the club up, goes as far as it can get before the pull on the body begins. When this pull exerts itself, resist it just a trifle, but not too much. The slight resistance "winds the body up" like a spring and gives you perfect poise and balance at the top of your up-swing.

In this picture of Alexa Stirling, Atlanta woman champion golfer, you see the point in the up-stroke of the club where the body should begin to pivot. The player should hold his body, consciously, on a line with the ball as he addressed the ball, until the club, going up, begins to pull. Then hold the body around, on a pivot, until the club, coming down, draws the shoulder in back of it. In that way you get the right snap on the ball with all the power of your right shoulder in back of it. Don't fear the ball, and don't try to hurry the clubhead to it. Miss Stirling's stance, as diagrammed, is for an intentionally pulled ball.

BASEBALL GAME To-morrow

No cars will be allowed in the grounds owing to danger to pedestrians.

Lots of parking room just outside.

NEW ONTARIO LOANS HELPS NORTHLAND.

Many Settlers Need Financial Encouragement.

"Money is the greatest need of the whole Northern district at the present time."

This is one striking conclusion submitted to the Agricultural Development Board by one of its staff inspectors after a careful and detailed survey of two or three important sections of New Ontario early this summer.

Farm Loans Meet the Need

Already there are many evidences to indicate that the new system of long-term loans will go a considerable distance in meeting that need. In the older settlements the great need is buildings, and large numbers of settlers are able to comply with the terms of the legislation. Having got their land from the Crown in most cases, there is no mortgage against it. Having 40, 50 or 60 acres under cultivation, they now have a substantial equity. If there are seed grain liens or mortgages they are usually small, and come under the 40 per cent. clause for removing encumbrances. Subject to individual inspection, they are, therefore, eligible for loans. There are also a number of cases where money is needed to help buy land to enable a young man to start for himself. Interest rates are higher in New Ontario. Eight and nine per cent. are quite common, while reports have been heard of 10 to 12 per cent. being charged. In the ordinary course, therefore, money for these essential development purposes is not available, or not available on terms which make its use practicable. Applications have accordingly been received from every district in the north country.

Not Assuming Heavy Load

From the Bar River section of the Algoma district came a request for a loan of $5,000 to build a dairy barn. This looked like a pretty substantial dairy barn, but it was shown the farm included 90 acres of exceptionally rich soil, 20 acres of which two years ago produced oats which averaged 100 bushels to the acre and stood five to six feet all over the field. Similar stories come from Sudbury, Timiskaming, Rainy River, Dryden and Thunder Bay, but many are for small loans of $1,000 or less, and the average will, therefore, be between $2,000 and $3,000 This will mean an annual repayment of around $200. So it will be seen settlers are not rushing to assume impossible burdens.

Staff inspectors spent several weeks going over the different districts, and are of opinion that in the old settled sections of New Ontario loans may be placed with as great a sense of security as in Old Ontario They found, in fact, that sections such as Algoma, New Liskeard, Dryden, Rainy River and Thunder Bay, where settlement has been in progress for twenty-five years or more development is taking place very similar to that of Old Ontario. In the Sudbury district good agricultural progress is being made. About 90 per cent. of the population is French-Canadian, the balance being made up of Finlanders, Polacks from Central Europe, and a few of Scottish and English descent.

Land Values High

Reports from all quarters indicate that land values in the older settled sections already mentioned are high Prices up to $100 per acre for land with only moderate buildings, are very common. This is due to several factors. In some sections the land is in pockets between the rocks. Such land is limited in area but very rich in fertility.

Then, too, there are growing cities, substantial towns, or lumber or mining camps adjacent to all the agricultural districts, and these offer a ready market for hay, oats and potatoes, which are the three crops most generally grown. Old Ontario prices, plus transportation costs, which means an advance of 10 to 15 per cent. are paid. These markets would absorb more live stock and live stock products than are produced, and making available money for buildings essential to the winter ing of stock will help in developing agriculture along stable lines.

Whether present land values will be maintained is problematical, and the inspectors recommend a maximum of $60 per acre as far as loans by the board are concerned. It is probable the average valuation will not exceed half that figure.

Systematic Inspection Necessary

Some requests have been received for loans for clearing land, but these do not come under the act and therefore must be excluded. Many of the applications will be for amounts under $2,000. Inspection involves considerable expense and it is evident some plan will have to be adopted so that inspection may be made systematically without covering the same ground too often. No inspection can be made when snow is on the ground. Little building is done in the winter, though timber for building purposes is often taken out. It is therefore, probable that a plan will be adopted by which two inspections per year will be made for loans for building purposes, one in the spring and one in the fall. Applications will be received up to a certain date. These dates will be fixed so as to accord with the plans and convenience of the settlers as far as possible.

THE "DEATH VALLEY" TRACK FALL RACES.

Interesting Features Announced By the Jockey Club—New Horses Out.

LATONIA, KY., Sept. 20.—(Canadian Press).—Nominations for five of the features to be run at the Fall meeting at "Death Valley" track have been announced by the Jockey Club, These events, four of which are for three-year-olds and upward and one for juveniles, have attracted the best talent owned by leading breeders of America.

The Autumn Handicap, for three-year-olds and upward, a six furlong dash for $5,000 in added money, has sixty nominations. Harry Payne Whitney has nominated four, the best of which are Tryster, Calamity Jane and Broomster. Benjamin Block's Morvich, also is eligible, but it is doubtful if he will run. G. L. Blackford's Centimeter, T. M. Botts' Jack Hare, Jr., E. R. Bradley's Bit of White, C. E. Rowe's mare, iss Jemima, and Montford Jones' Surf Rider and Miss Joy are among the other leading eligibles.

Seventy-two thoroughbreds have been nominated for the Latonia Handicap, for three-year-olds and upward at a mile and a sixteenth, Bradley's Bit of White also his Bit of Black, and Bet Mosie; John Finn, Jack Hare, Jr., Benjamin Block's Morvich, C. W. Clark's Whiskaway, and Whitney's Prudish, his Bunting, the 1921 futurity winner, also his Broomster and Tryster; Alf Vogeler's Thibodeaux, Montford Jones' Rouleau, his Rockminster and Miss Joy and Lady Madcap, Braeelbane, and Naugthy Nisba, of the Desha Breckingride stable, are among the stars. The race is of especial interest because it probably will bring together the leading stake horses of the year. Morvich, hailed in the Spring as the three-uear-old champion, Whiskaway, his conquerer, Bunting and Rockminster would make a sterling contest.

The famous distance event of the Latonia Autumn races, the Latonia Cup for three-year-olds and upward at two miles and a quarter, a great test, has attracted some of the best known campaigners. Forty-three have been nominated, Minto II., Thibodeaux, Bon Homme, John Paul Jones, Blarney Stone, Firebrand, Rockminster, Lady Madcap, Bit of White, Bet Mosie, Dr. Clarkland, Cherry Tree may be among those to go to the post.

The Covington Handicap, at a mile and three-sixteenths is the other handicap event for three-year-olds and upward. There are half a hundred nominations. Though Morvich is not among the nominees, Thibodeaux, Prudery, Bunting, Rockminster, Firebrand and the Bradley cracks may make up a good field.

The juvenile event, the Fort Thomas Handicap, at six furlongs, has 101 nominations. It is a difficult task at any time to select the most likely youngsters from a list of more than a hundred. Some of these will take their first start in the event, and all the others have shown some sort of good form.

SAVE THE ROOF OF WESTMINSTER HALL.

Will Cost Over One Hundred Thousand Pounds to Repair Architectural Glory.

LONDON, Sept. 20. — (Canadian Press).—Westminster's Hall famous roof one of the architectural glories of the world, is being saved from imminent danger of collapse at a cost of over $100,000. The cause of the trouble is a tiny grub known scientifically as xestotium tessellatum, and popularly known as the beath-watch beetle. The roof has withstood time and the elements for over 400 years in an excellent state of preservation, but this pestiliferous woodboring grub through the centuries has been steadily eating the heart out of the timbers and perforating their outer surfaces with innumerable exit holes until they resemble gigantic pepper castors.

An extraordinary feature of the insect's work is that while outwardly a timber may appear to be quite sound, the interior may be wholly eaten away. This is explained by the habit of the grub, which lives continuously in the wood until it has passed the chrysalis stage, and works to and fro in little tunnels. After three years it emerges and prepares to take its nuptial flight, usually in May and June, which are the popular marriage months

In connection with the restoration of the roof of the first work has been to get rid of the devastating grub. This has proved a difficult task, as the use of any insectide containing poison or chloroform would have seriously affected the members of the House of Commons, during the sittings of the House. Finally a remedy which is regarded as equally effective has been procured, consisting of a mixture of benzine, Castile soap and cedar wood oil. With powerful air blasts the timbers have been cleansed of dust and the solution has been sprayed on the wood at a pressure of sixty pounds to the square inch. Every part has received at least two soakings.

Whether this treatment of the timbers is all that is needed time along will show. Experiments have proved that the female will not lay her eggs on wood so treated, and that the grub must die if it touches it. The lifetime of the grub in the wood is three years, and the solution will last longer than that. Periodical spraying may follow. The woodwork in the roof has been reinforced in such a manner as not to detract from the original beauty and design thereof.

Sir Frank Baines, Director of Works in his Majesty's Office of Works, has prepared the scheme and is responsible for carrying it out. The work has been going on since 1914, and it will be completed next spring.

The great historic Westminster Hall, which was the Royal residence until 1512, when it suffered greatly by fire, was built by King William II., surnamed Rufus by reason of his red complexion. He reigned from 1087 to 1100. The beautiful roof which is now undergoing repair was built in the 14th century.

Westminster Hall, where the mortal remains of King Edward the Peacemaker lay in state before being conveyed to the tomb, is one of the most famous, in its tragic dignity, of the possessions of the realm. Within its walls have been held such state trials as those of William Wallace, Sir Thomas More, Anne Boleyn, Somerset, Strafford, Charles I., and Warren Hastings. The preservation of such a glorious monument of England's island story"—for all the many acts of injustice and the agonies of mental suffering that its walls have looked upon, —has been regarded as a sacred duty.

Many a man is making his mark in Germany.

SHOE VALUES!

No. 1—Men's Black or Brown Calf, medium weight soles, rubber heel, and the new shape toe, Goodycar welt **$6.95**

No. 2—Men's Black or Brown Side Leather, medium toe, rubber heel, sewn. Wonderful value **$4.75**

No. 3—Women's Black Patent, 1 Strap and Buckle; cut-out pattern—the latest in style **$3.50**

No. 4—Women's Oxfords, Black Kid; very fine grade; neat looking **$5.00**

No. 5—Women's Dongola Oxfords, Black good value **$3.75**

EXTRA SPECIAL—Men's Solid Leather Working Boots, Black. All sizes. Nothing like it at **$3.00**

We have the good quality "HURLBUT" SHOES for Children, in Black, Brown, or Patent. See them.

THE PEMBERTON SHOE STORE

CHARLOTTE STREET - 'PHONE 1265W

BASEBALL

The Maple Leafs will practice at Riverside Park on Saturday afternoon after the Belleville-Peterborough game.

Anyhow, a girl in knickers doesn't look half so funny as a man wearing skirts.

MARRIAGE A LA MODE.

At a Syrian wedding four of the most intimate friends of the bride hold a canopy over the wedding ceremony—which is usually at least an hour in length.

These canopies are beautifully embroidered, and sometimes encrusted with jewels, and are family treasures passed from generation to generation.

A New Cigarette!

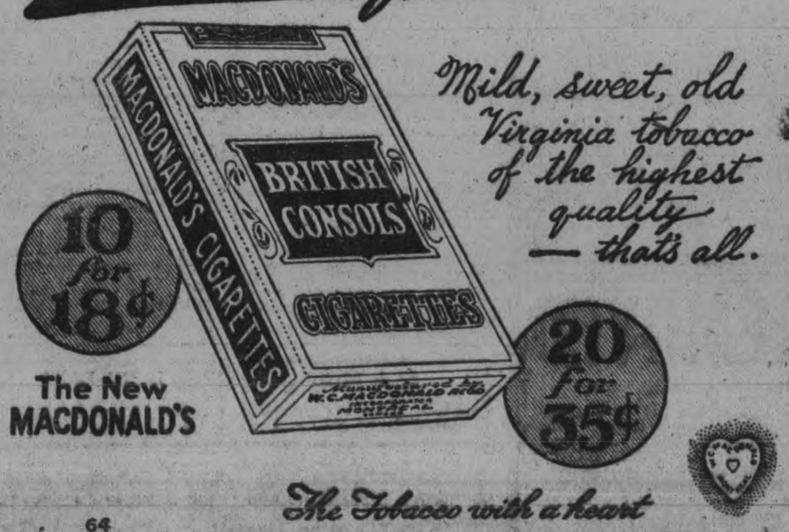

Mild, sweet, old Virginia tobacco of the highest quality — that's all.

The New MACDONALD'S

The Tobacco with a heart

64

Where Quality Means Most- Goodyear Tires are Used

The man, who above all others needs to buy the best tires, is the automobile manufacturer.

The difference in price between Goodyear Tires and the cheapest tires would only amount to a few dollars per car.

But the difference in quality could easily ruin any car's reputation for tire mileage and trouble-free service.

The reputation of his car demands that the manufacturer secure the best tires. A great majority of the automobiles built in Canada are equipped with Goodyear Tires

Manufacturers who buy tires for thousands of cars have found that Goodyears give the lowest cost-per-mile. You will find the same thing true of your car.

4000 selected dealers sell them. A host of motorists use them

GOODYEAR MADE IN CANADA TIRES

Robt. Fair & Co., Ltd.

Saturday Bargains

NOT IN YEARS HAVE YOU HAD A GLOVE BARGAIN LIKE THIS ONE

75 WHITE SUEDETTE GLOVES 50c PAIR

A washable Glove that will give you good service. You'll want more than one pair when you see them. Sizes 6 to 7½. On sale sharp at 9 a.m. to-morrow.

REMNANTS OF SCRIM AND MADRAS MUSLIN IN A BIG CLEAN UP SALE

White or cream, in lengths of 2 to 5 yards. Regular prices, 25c to 50c. Saturday at 9 o'clock at, yard..... **12½c**

60c CRETONNES, FOR CURTAINS AND COVERING COMFORTERS, 36-INCH. SATURDAY AT, PER YARD..... 35c

75c ART SATEENS, WITH MERCERIZED FINISH, 36-INCH, BEAUTIFUL COLORINGS FOR COVERING COMFORTERS, YARD..... 49c

$1.75 OPAQUE WINDOW SHADES, WITH INSERTION, ON "HARTSHORN" ROLLERS, 36 x 70 INCHES, EACH..... $1.39

$1.00 CASEMENT CLOTH, 40-INCH, BLUE OR ROSE COLORINGS, SUITABLE FOR OVERHANGING CURTAINS, YARD..... 65c

$2.50 SCRIM CURTAINS, WITH LACE AND HEMSTICHED EDGES, A SUITABLE BEDROOM CURTAIN, PAIR..... $1.69

60c FLOOR OILCLOTH, 1, 2 AND 2½ YARDS WIDE, FLORAL AND BEDROOM PATTERNS. SATURDAY, SQ. YARD..... 48c

$1.15 HEAVY LINOLEUM, 2, 3 AND 4 YARDS WIDE, NEW DESIGNS, SUITABLE FOR ANY ROOM, SQ. YARD..... $1.00

$5.00 RAG RUGS, 27 x 54 INCHES, FOR BEDROOM OR BATHROOM USE. YOUR CHOICE, $2.69

25c CREAM OR STRIPE FLANNELETTES 20c YARD

1,000 yards of mill ends, of plain cream and narrow, wide and pin stripes in blues, pinks, etc. Has soft, lofty finish. The best value of the season. 27 to 30 inches wide.

55c Union Blue Grey Flannel, 28 inches, yard 40c

75c Bleached Sheeting, 72-inch. Saturday, yard 59c

30c All-Linen White Roller Towelling, red border, yard, 25c

50c English Plain Pillow Cotton, 40-inch, yard 39c

70c Union Grey Flannel, extra good quality, yard 59c

A range of Comforters to sell tomorrow at, each $3.50

Check and Plaid Flannelette, in pink, red or blue, specially for children's wear, 27 inches, yard 30c

40c White Batting, 1-lb. size ..... 3 rolls for $1.00

$3.00 All-Linen White Table Damask, 70-inch, yard $2.50

30c White Terry Towelling, tomorrow at, yard 25c

$12.00 IMPORTED SILK COSTUME VELVETS $5.00 YARD

The shades are black, brown, grey, taupe and navy. 40 inches wide. See this special tomorrow.

$3.00 HEAVY BLACK SERGE FOR $2.00 YARD

Also navy. Suitable for dresses or separate skirts. 54 inches wide. An extra special for tomorrow.

REAL FRENCH BROADCLOTHS, $4.50 AND $5.00 YARD

For dresses, suits or coats. Shades are navy, black, pearl grey, purple, turquoise, Copen., moose, reindeer and brown. 50 and 54 inches.

READY-TO-WEAR SPECIALS

FUR TRIMMED FALL AND WINTER COATS AT $45.00 TO $75.00

Materials are fine All-Wool Velours and Bolivia Cloths. Have the new muff cuff. Lined with Skinner's Satin.

SUITS FOR FALL AND WINTER WEAR ARE NOW PRICED AT $25.00 TO $45.00

Developed from All-Wool Tricotine and Broadcloths in tailored style.

MANISH STYLE BURBERRY COATS, IN ALL-WOOL CHINCHILLA CLOTH, $25.00 TO $35.00

A VERY SELECT RANGE OF DRESSES, IN CANTON CREPE, CREPE KNIT, SATIN AND SPANISH LACE, AT $25.00 TO $40.00

NEW ALL-WOOL PULLOVERS, PETER PAN STYLE, FROM $3.50 TO $5.50

RAINBOW OVERBLOUSES, IN A RANGE OF BRIGHT SHADES, PRICED AT $10.00

VESTS, HOSIERY, YARNS, VELVET

85c Fall Weight Vests, in white or natural, long sleeves. Saturday, each 65c

Misses' Brown Heather Hose, fine rib, pair 65c

25c Brown or Black Cotton Hose for, pair 19c

85c Grey Silk Hose to clear at, pair 35c

36-inch Fawn Corduroy Velvet, specially for relining baby carriages, for, yard $1.65

36-inch Plain Brown Costume Velvet, yard $4.00

Corticelli Yarn (not a floss), 25 shades, ball 25c

Scotch Fingering Yarn, 4-ply, in white, black, greys, cardinal and scarlet, lb. $1.35

BARNARDO HOME REPORT.

LONDON, Sept. 22.— (Canadian Press.)— The annual report of the Dr. Barnardo Homes records the establishment of a new base in Toronto, Canada, and that more than five hundred boys and girls were sent to Canada during the year.

DR. A. P. ROGERS

Chiropractor—210 Barrie Building. Office hours 9-12 a.m., 2-4, 7-3 p.m. Closed Tuesday and Thursday Eves.

Renew Your Subscription.

CITY AND GENERAL

Miss E. Mitchell, 593 Harvey street, has re-opened her dress and mantle making parlours. Cutting and fitting a specialty. 3d 70

RECORDS, 2 FOR 25c.

We have a lot of used records to be cleared on Saturday at 15c. each, 2 for 25c. Greene Music Store, Charlotte street. 2d-70

BARGAIN VIOLIN OUTFIT.

A good violin, bow, case, etc. complete outfit and 10 free lessons, for $2.50 down and $1.00 a week. Greene Music Store, Charlotte street. 4d-71

FOOTBALL NOTES

The Comrades Junior Football Team will practice Sriday night at 6.00 o'clock sharp.

All players are requested to be on hand.

POULSON'S AUTO AND TAXI LIVERY.

Five and Seven passenger cars for hire. Careful drivers. Prices reasonable. Corner Charlotte Street, just off George Street. 'Phone 430. 26d-74-5071

BRITISH COLUMBIA SHINGLES

All Best Grades—Also Eastlake Steel Shingles, Corrugated Iron and Ready Roofing.—Fred H. Rowan, 271 McGill Street. 'Phone 851.

FURNITURE BARGAINS at the Home Furnishing Co.

Furniture of all kinds—Stoves, Carpets, Rugs, Baby Carriages, and Linoleums. We can furnish your Home from Attic to Cellar. Cash or Credit, as you wish.

HOME FURNISHING CO.
208 Charlotte Street.
H. Florence, Mgr.

26d-92

Dr. Goodwin Chiropractor

Palmer Graduate

106-108 Barrie Building
Lady Attendant. Phone 431
Hours: 10-12 a.m. 2-4 and 7-8 p.m.
Office closed Tues. and Thurs. Evenings

Gunn's Mild Cured SMOKED HAMS

8 to 10 Lbs. Each **29c lb.**

A special purchase of 100 Gunn's Ham—pre-eminently, the finest that can be produced—enables us to sell them at this exceptionally low price for Saturday only. Buy a Ham and bake the butt, slice the centre and boil the shank—a good variety for many tempting and delicious meals.

GUNN'S SHORTENING, in bulk, 15c lb.

Lakefield Branch: Next Sterling Bank.

Boyle's CASH & CARRY GROCERY. 166 Charlotte St. 60 Hunter St. E.

Barrie's Store News

Exclusive Ladies' Wear Dept.

FROCKS

Everything New, Smart, and Interesting in Ladies' and Misses' Afternoon Frocks. Canton Crepe, in Navy Blue, Black, or Brown dominates the mode as far as Afternoon Frocks go. These, with their drapings and pleating, their buckles and eccentric sleeves, are priced from $32.50 to $100.00.

SOMEWHAT SOPHISTICATED are these Draped Models of Georgette, Crepe-Satin, and Kitten's Ear Crepe. Trimmings contrive to enhance their length of line. Bands of tucks, tiny straps of ribbon weighted down with flowers of the Crepe. Skirts draped on the hip with striking metallic ornaments are but a few of the style modes. Priced at $37.50.

COAT FROCKS OF TRICOTINE AND SERGE, in Navy Blue and Black, have dashes of brilliant colour in embroidery, braid, beads, and brilliant coloured buckles. Priced from $18.50 to $55.00.

COATS

Specially Priced for Saturday Shoppers at $27.00

In Velours of extra good quality, lined throughout and interlined. Large Beaverine collar in Chin-Chin style; set-in or Mandarin sleeve. Colours Brown, Beaver, and Cinder Grey. Sizes 16 to 40. Priced on Saturday only at —$27.00—

Barrie's Phone 340

DR. T. P. McCULLOUGH

Eye, Ear, Nose and Throat specialist. 166 Brock St. 'Phone 36W. dtf.

CLOSED SATURDAY.

N. Sukloff's store will be closed all day Saturday on account of the Jewish holiday.

MUSIC CARRIERS, 85c.

Special for To-morrow only — Music Carriers in Roll form, reduced to 85c for Saturday—at Greene Music Store, Charlotte Street. 2d-71

JUST RECEIVED AT NELSON'S.

New stock of typewriter ribbons. Stock of used typewriters—good. Renuol for cleaning typewriters. Waterman's Ink and large shipment of Staffords and Carters supplies. NELSON' STYPEWRITER CO., 332 1-2 George. 'Phone 229.

ROOT AND GINGER BEER.

The best summer beverages are easily made with Adams' Root Beer and Adams' Ginger Beer. No trouble to make and inexpensive. 15c and 25c bottles at Bond's Drug Store, corner George and Hunter streets.

TAXI LIVERY

Excellent equipment. Just added new seven passenger McLaughlin, now running—2 seven passenger cars. For good service telephone Herb. Stinson's Taxi Livery. 'Phone 480. dtf

CHILDRE'NS COATS

A nice assortment of Coats at reasonable prices, also bonnets, tams and hats. A great variety of knitted goods. —A. V. Law & Co., 186 1-2 Charlotte street. 2d-71

CANADIAN PACIFIC CHANGE OF TIME.

Effective Sunday, October 1st, 1922, important changes in train schedules will be made. Full particulars from any Canadian Pacific Agent. 6d-75.

FARM SALE.

Mr. Ben. McCoy, Lot 7, Con. 10, North Monaghan, 2 miles west of Crawford's Grove, on Thursday, 28th September — 15 Good Cows, 15 Young Cattle, 2 General Purpose Horses, 60 Hens, 6 Geese, 10 Tons Hay, Cream Separator, Ploughs, Harness, etc. Farm sold. No Reserve. Auction Sale 1.30 p.m. — W. J. Hancock, Auctioneer. 7d-14-16-19-21-23-25-26-5395

AUCTION SALE OF CITY LOTS ON SEPTEMBER 30.

At the Market Square Saturday, Sept. 30., at 2 p.m., 3 lots, 40 by 150 situated on the south side of King street, near the boundary, those lots are all in a residential part of the city, beautifully located also 1 lot No. 776 Water street, east side facing west. This lot is 40 by 10 deep; also 1 lot on Burdham street, East city, between McCabe's lot and John Howland's. This lot faces East, 48 fo ot of frontage; runninn back to a lane. There will be a reserve bid. Also terms made known day of sale.—F. J. Bullied, Auctioneer. 5d 22 23 26 28 29

BOY CHORISTERS.

St. John's boy choristers will meet for practice to-morrow (Saturday) in the church at 9 a.m. prompt.

RADIO PARTS

Full line of Radio supplies of best makes and styles arriving daily at Greene Music Store Charlotte street. 2d 71

LUMBER AND WOOD.

We have superior quality of the Old-time Cedar Shingles for Sale; also good dry Slabs, cut last year. And all kinds of Lumber. — The Lakefield Lumber Company, Lakefield Ont. 'Phone 1718W or 1307. 12d-81-5352

PAINTERS, ATTENTION!

Tenders will be received up to 26th September for Painting the Outside of The Peterborough Protestant Home, where Specifications can be seen. All Tenders to be in writing, and addressed to the Board of Managers, Protestant Home. 2d-71-5551

TRINITY RALLY DAY. 6

To-morrow, September 24th, is Rally Day for both church and Sunday school, at Trinity Methodist church. Special services will be conducted by the pastor, Rev. H. A. Langford. At three p.m. the Sunday school rally will be held, for which a special programme is being prepared, with selected music and an address by the pastor. Two prizes will be given, one to the oldest and one to the youngest member present at that session, and a general good time is looked forward to.

Social Calendar

Mr. and Mrs. Vincent Coffin (nee Gertrude Rush) are visiting Mrs. T. O. Rush.

Mr. A. G. Bentley of New Liskeard arrived in the city last night, having decided to make Peterboro his home from here he will continue his Evangelistic work. He will preach Sunday night in Gospel Hall.

Mrs. E. Kendrey has returned home after spending two weeks with Mr. and Mrs. J. Tierney, Toronto, Ont.

Miss Mable Mahood has returned home after spending a pleasant vacation with friends in Elmira and Madoc.

Mr. Frederick D. Rutherford returned to Kirksville, Missouri, this week, where he will resume his Osteopathic studies.

Peterborough was well represented yesterday at Campbellford at the fifth annual district rally of the I.O. D.E. Members from the various city chapters who attended were the three regents, Mrs. Jos. Mills, Mrs. W. A. Sanderson, Mrs. F. C. Webber and Mrs. J. H. Seels, Mrs. Joseph Wearing, Mrs. J. A. McNabb, Mrs. D. Carmichael, Mrs. B. H. Poole, Mrs. F. E. Hooper, Mrs. A. W. Turner, Mrs. B. B. Gillespie, Mrs. G. G .Evans, Mrs. R. Cottrell, Mrs .J. E. Sharpe, Miss Langford, Miss S. A. Tomkins, Miss A. S. Hamilton.

Mr. Earl Barrie, who has been for the past four months organizing church work in Saskatchewan, is at his home on London street, for a short time, before entering Victoria College, Toronto.

Miss Babe M. Martyn, 136 Lock Street, has left to enter as nurse-in-training at Providence Hospital, Detroit, Michigan.

Miss Eva G. Gordon, who has been visiting at her home, has returned to resume her duties at Providence Hospital, Detroit, Mich.

Miss Mae Orr was hostess last evening at a very enjoyable miscellaneous shower given in honor of Miss Maud Leahy at the latter's home, 520 Charlotte street, when a large number of her giri friends assembled for a jolly evening. The number of pretty and useful gifts received testified to the esteem and affection in which Miss Leahy is held by her large circle of friends.

Mr. and Mrs. W. F. Brown and little son, Lynn, have taken posession of the Dublin street residence, "Lynneembron."

Mesdames Knox, Welsh, Darcey, with Messrs. B. F. Ackerman and G. W. Powell, were in Norwood yesterday in the interests of the tag day to be held shortly in behalf of the Children's Aid Society.

WEDDING BELLS

GIFFORD—HINES

At Mark street parsonage on Tuesday, September 12, the marriage of Mr. Warner Gifford to Mrs. Myrtle Hines both of Ashburnham, was solemnized by Rev. G. E. Ross the pastor. The couple were unattended. They will reside in Ashburnham.

ESCAPED DEATH FROM FIRE ON FERRY BOAT.

Crew of Ten Men Made Shore Just in Time.

MONTREAL, Sept. 22.—(Canadian Press)—Ten men, crew of the ferry boat Richelieu in service across the St. Lawrence between La Prarie and Montreal, narrowly escaped death during the night when the boat caught fire while they were asleep and drifted into the turbulent waters leading to Lachine rapids. Her mooring ropes were burned.

They hurriedly scrambled into a small boat and made the shore in safety. Ultimately the boat burned to the water edge and sank just before it reached the rapids.

G. A. MACDONALD CHOSEN PRESIDENT

Of Canadian National Millers' Association at Montreal

MONTREAL, Sept. 22.—(Canadian Press).—G. A. Macdonald, manager of the Quaker Oats Company, Peterboro, Ont., was named President of the Canadian National Millers' Association at their annual meeting this morning.

IT'S HARD TO BE RELATIVELY POOR

What One Poor Peer Does to Support a Title.

LODNON, Sept. 22.—(Associated Press).—It is hard to be relatively poor, yet compelled by the circumstances of birth to hide the fact and even play the part of a mad-cap spender.

A certain lord writes to a London newspaper:

"I have to wear a tall hat and the tail coat of conventionality. I have to tip well and cheerfully, and at the same time count every penny. When friends from abroad come to town I have to entertain them—which is a pleasure, but oh the plotting and the planning and mean little economies that I have to practice Without a title I should be a comparatively happy man. But I inherited it and I cannot shed it.

"A wealthy American once said to me, 'You British peers have a jolly good time ' I tried to explain to him that we too had responsibilities, but he countered this by saying, 'I would give anything to be a man of title.' And I would have given a great deal to be plain 'Mr.' with all his money."

POPULAR SINGER PASSES AWAY, AGED 86 YEARS

Sir Charles Sankey Made Tour of Canada

LONDON Sept. 22.—(Canadian Press).—Sir Charles Sankey, for decades probably the best known and most popular singer on the English concert stage died at his home here yesterday in his eighty-seventh year.

He was knighted in 1907, when the jubilee of his artistic career was celebrated in London. He made very successful tours in opera and concerts to United States and Canada, in 1871 and 1891, when all lauded his fame.

ENGLAND AND FRANCE MET ON COMMON GROUND

PARIS, Sept. 22.—(Associated Press). Lord Curzon, the British Foreign Secretary, arrived in Paris the other day at the Quai d'Orsay station, and found the passenger elevator out of order. He complained to the station-master, who, with much diffidence, proposed that the noble lord could reach the street leve by means of the freight elevator. Lord Curzon accepted without enthusiasm and just as the elevator boy was slamming the gates shut, there came rushing toward the lift a thick-set elderly man, breathing heavily. He made as if to enter the elevator, but the attendants waved him off.

"I am just as heavy and as old as your lone passenger," the man declared, "why should you refuse to take me up?"

"Because this is Lord Curzon," responded the railroad man impressively.

"Oh, well, that's all right," replied the stranger, making for the stairs, "I'm only Joffre."

He was given a lift.

SHOW HORSE DEAD

NEWPORT, R. I., Sept. 22.—(Canadian Press).—Lady Dilham, widely known show horse, owned by Reginald C. Vanderbilt, died of pneumonia recently at the Vanderbilt stables at Sandy Point Farm. The mare, 19 years old, was regarded as one of the best in her class and had won many championships and ribbons throughout the country. She was by Elegant III out of Dilham Prime Minister.

RABBI WON THE PIG

OKLAHOMA CITY, OKLA, Sept. 22 (Canadian Press).—Of all the several hundred rotarians who drew for a 150-pound pig offered as a gift at a rotary club picnic recently, the porker fell to the lot of Rabbi Joseph Blatt of Temple B'Nai Israel, who held the winning number. The Rabbi offered the prize to Father A. F. Monnot, pastor of the Church of Our Lady of Perpetual Help.

It was Friday, but the pig was alive and would keep for another day, so Father Monnot took the porker.

MARRIAGE A LA MODE.

In most countries laws will free a man from an unfaithful wife.

In certain parts of Korea, the procedure is different. Customs justify a amn taking matters into his own hands.

He may bury his wife alive when just her head emerging from the earth. Here she serves as a horrible example to all her sex.

QUALITY AND SERVICE

SUGAR

St. Lawrence Pure Cane

10 lbs. 70c

R. H. Hunter

Grocer

Phone 500 437 George St.

Goods Delivered to All Parts of the City.

REMOVED

We have MOVED our New and Second-hand Goods Business from 283 George Street to a Fine, Roomy Store at 213 CHARLOTTE STREET, corner of Louis Street.

We have a good stock of Furniture, Stoves, Clothing, Dry Goods, at Cut Prices.

A CHERNIKOFF,
213 CHARLOTTE STREET.

INTEREST TAKEN IN TOBACCO HARVEST.

LONDON, Sept. 20.—(By Canadian Press).—Considerable interest is being taken in the harvesting of a tobacco crop near the little village of Church Crookham, Hampshire, where A. J. Brandon has twenty-three acres of "the weed"—notwithstanding a certain amount of scoffing at the idea of establishing a British tobacco growing industry, He estimates that the yield of dried leaf per acre will be nearly 800 pounds in weight. This means that he is producing about 18,000 pounds of tobacco. Under existing conditions the enterprise is not commercially remunerative, but Mr. Brandoa is hopeful of improved condtiions before long.

It is not generally known that tobacco was once grown on a very large scale in England. There was a time in the seventeenth century when the plant was cultivated in thirty-one counties. In 1660, however, the growing of tobacco was prohibited by an act of Parliament, and it was not until 1910 that cultivation was again permitted. Little progress was made before the war, and during the great world conflict the growing of tobacco had to be suspended while the land was used for food production. To-day the industry is in the experimental stage again. The Government has been approached with a view to State aid being given to encourage tobacco growing, but so far no definite action has been taken in the matter.

PREPARING FOR HOCKEY

NEW HAVEN, CONN., Sept. 22.—(Canadian Press).—The Westminster Hockey Club of Boston will represent this city in the United States Amateur Hockey Association this season according to the terms of a deal completed here recently. The personnel of the team will be the same as last year.

The Westminster Club won the Amateur United States championship last year by defeating the St. Paul team by two straight games. The team also won the International championship by defeating Canadian teams.

An undertaker has to look sad no matter how much it pleases him to get the job.

IN MEMORIAM

In loving memory of James J. Duffus, who Died Sept. 22, 1919.

Mrs. James Duffus and Family

Glasses For Outdoor Sports

You will find that our glasses may be worn with perfect safety and comfort in all active sports.

The adjustment of our mountings insures a firm hold without pinching.

Little things that embody our conception of an ideal optical service.

Let Us Add to Your Enjoyment of Life.

Fowler's Optical Parlors
373 George Street
Peterborough.

Delight Flour

LADIES, you can purchase DELIGHT (*the only real Pastry Flour made*) from any grocer. Don't risk the inferior brands as you will be the oser.

BLUNDERS

WHY IS THIS WRONG?

The answer will be found among today's want ads.
(What "Blunder" do you suggest?)

GUARANTEE

With John's Tea This Guarantee, SATISFACTION, OR YOUR MONEY BACK.

J. JOHN
162 Charlotte St.

LADIES—

Maybe you have met him—the dealer who assures you that the brand he stocks is just as good pastry flour as DELIGHT, or perhaps he is enthusiastic enough to claim that it is better than DELIGHT. Anyhow the basis of comparison is the goodness of DELIGHT FLOUR, proof of itself that DELIGHT is the standard by which other PASTRY FLOURS are judged. PLAY SAFETY FIRST. Demand DELIGHT — the ONLY REAL PASTRY FLOUR made.

It's confidence that does it.

Crawford Peaches

We have again received a Large Shipment of this Excellent Variety of PEACHES, which make good buying, at the following Prices:

No. 1—11qt. Open Baskets 70c
No. 2—11qt. Open Baskets 60c
Select—11qt. Open Baskets 80c
Select— 6qt. Open Baskets 60c

BUTTER
Campbell's Creamery, Good and Dependable, lb. 35c

ONIONS
Splendid cookers, peck 50c
Red and Green Peppers, Pickling Onions, Cauliflower, Celery, Lettuce, Tomatoes Green and Red), Parsley.

PLUMS
Reine Claude Gages and Damsons.

WATERMELON
Extra good, each, 25c, 30c, 40c

APPLES
Wealthy, good cookers, also make beautiful Jelly, pk. 30c
St. Lawrence, peck 40c

CORN
The choice Evergreen variety, with extra large meaty ears, Dozen 25c

BROWN'S BREAD
Made of 100 per cent. Whole Wheat, recommended by physicians for its health-giving qualities. Per Community Loaf, 15c

SUNDRIES
Figs, lb. 25c
Dates, lb. 18c
Castile Soap, 7 Cakes 25c
Castile Soap, 2 Bars 25c
Gunn's Sugar-cured Hams,

HAMS
Gunn's Famous Sugar-cured Brand, Lb. 35c

PURE LARD
Gunn's and H.A. Favourite Brands, Lb. 17c

PORTER S. WHITE CO.
334 George Street Phone 208

12 PAGES

The Evening Examiner

PROBABILITIES.
Moderate southwest winds fine and warm. Sunday westerly wind fair.

VOL. LI., No. 70 — PETERBOROUGH, SATURDAY, SEPTEMBER 23, 1922 — PRICE THREE CENTS

PAYNE'S DRUG STORE

MARY GARDEN TOILET LINE
Owing to the Small Demand with us for these Goods, we will give
LARGE REDUCTIONS
in all these Articles, to Clear.
Pond's Creams 32c
Mentholatum, 50c—for 33c
Mentholatum, 25c—for 17c

SPECIAL SALE OF TOILET GOODS
—FREE—
ONE TOP FREE with a Purchase of
Rexall Tooth Paste 35c
10c Toilet Soaps ..... 6 for 25c
Hot Water Bottles—Reg. 2.00...$1.25
(Guaranteed)

'Mum 32c
Fruitatives 40c
Rubber Gloves 50c
Watkin's Shampoo 40c
Mary Ann Chocolates
50c per pound.
—See Our Windows—
(OPPOSITE TURNBULL'S)

PAYNE'S DRUG STORE

LLOYD GEORGE TELLS WHY CANADA INVITED TO DESPATCH TROOPS

Could Not Ask Australia and New Zealand Without Asking Canada and South Africa.

ISSUES INVOLVED

LONDON, Sept. 24.— (Canadian Press.)— Premier Lloyd George, after an address at Downing street today to the press representatives, favoured Reuter's agency, on behalf of the Canadian Press, with a special interview with regard to Canadian criticisms of the Imperial government's method of inviting various Dominions to send contingents in event of war with Turkey. Lloyd George emphatically denied that the Dominions, in any way were being exploited for political purposes. He said there was no question of such a thing and such an impression was entirely unfounded. The Premier said the Cabinet felt that sacrifices which Australia and New Zealand had made in Gallipoli in the Great War entitled them to be consulted when the question of freedom of the Dardanelles Straits was involved. The Cabinet decided, therefore, that these Dominions were entitled to participate in the defence of freedom of the Straits and the Cabinet at the same time felt that it was impossible to ask these two Dominions to take part in defence without inviting the remainder of the Dominions, thus Canada and South Africa were also approached.

The Prime Minister declared at the outset he would like to have it clear that any action that had been taken had nothing to do with the merits or demerits of the case under dispute between the Greeks and the Turks. The British Government and the Premier had been impartial as between the Greeks and the Turks.

He pointed out that a few weeks ago the Greeks threatened to march on Constantinople and at that time General Harington, British General in Chief Command at Constantinople, had warned the Greeks "in the identical terms as the warning now given to Mustapha Kemal Pasha."

In dealing with the question of the freedom of the Straits, Mr. Lloyd George said that what had happened in the late war demonstrated how vital was the freedom of the narrow seas to protection of commerce and "to humanity in its broadest aspects. "Closing of the Straits by Turkey during the late war, he declared, was responsible for the disaster" of our strongest allies and the defeat of Roumania, and prolonged the war by at least two years. In pointing out Great Britain's impartiality as shown by her warning to the Greeks, Mr. Lloyd George added, "we acted then in the interests of peace. The same motive is inspiring our action to-day."

Baron Byng See a Chance World Peace

SASKATOON, Sask., Sept. 24. —(Canadian Press.) —Speaking at a public reception here last night, Baron Byng of Vimy declared there was taking place, despite apparently adverse reports, a gradual improvement in the interest of nations, and an even larger interest in cause of world peace. He referred to the treatment of present difficulties in the Near East as an illustration and expressed the belief that an educated public opinion throughout the Empire would have a moral effect upon the disturbing elements that should go far towards maintaining stabilized conditions.

TURKS WILL GET CONSTANTINOPLE

Eastern Thrace and Adrianople May Also Be Included in Concessions.

PARIS, September 23 (Canadian Press). — Limited assurances involving the return of Constantinople, Eastern Thrace, and Adrianople to Turkey were tentatively agreed upon yesterday at a meeting of Allied representatives, and will be formally considered by the French and the British Cabinets to-day.

The approval of these conditions of peace would mean an end to the Near East crisis, and, it is hoped, remove all possibility of a clash between the British and the Turkish Nationalists.

M. Poincare favoured out-and-out approval of all Kemalist demands.

A general scheme for peace would include the internationalisation of the Straits under the League of Nations, maintenance of an Allied force at Gallipoli, and treaty clauses ensuring the protection of the minorities in Turkey.

FREE DARDANELLES.

LONDON, September 23 (Canadian Press). — The policy of Great Britain in the Near East is to establish the freedom of the Dardanelles under the supervision of the League of Nations, declared Prime Minister Lloyd-George in a statement at the conference with newspapermen this afternoon.

Mr. Lloyd-George said that whatever steps the Government had taken to strengthen the military and naval forces in the Dardanelles and the Bosphorus had been directed by two supreme considerations—First, "our anxiety as to the freedom of the seas between the Mediterranean and the Black Sea," and second, to prevent this exceptionally prodigal war from spreading into Europe.

SALVATION ARMY OFFICER WILL VISIT PETERBORO.

Adjutant Smith, of the Salvation Army, announced to-day the visit on October 11th of Col. Unsworth, of the International Headquarters, London. He will give a lecture on the work of the Army, and will be accompanied by Col. Miller, of Toronto, field secretary, and Brig. D. Moore, divisional officer.

A REST AND EMERGENCY TENT AT EXHIBITION

A Rest and Emergency Tent was provided this year at the Peterboro Fair by the Peterboro Branch of the Canadian Red Cross Society. In the tent were comfortable chairs, and a cot for the use of mothers and babe. A supply of pasteurized milk was on hand and provision made for heating feedings. The Well Baby Clinic kindly loaned their scales and babies were weighed and a record of the weight given to the mother together with Red Cross and Health Department literature. A First Aid outfit formed part of the equipment and some minor injuries received attention. Trained nurses were on duty all day to aid in weighing the babies and to give information. Many expressed their appreciation and took advantage of this service.

WAR OR PEACE TO BE KNOWN IN 36 HOURS

Turkish Cabinet Now Considering Whether Kemalists Await Conference Before Invading Thrace

BRITAIN PREPARES

CONSTANTINOPLE, Sept. 23. — (Canadian Press.)—Within thirty-six hours the world will probably know whether Turkish Nationalists have chosen war or peace. The Angora Cabinet meeting at Smyrna is expected hourly to declare whether the Kemalists will await a peace conference proposed by the powers or take matters into their own hands by invading Thrace.

Renewed French Pressure.

France is expected to renew pressure to keep the Turks from any hostile action which would jeopardize their present extremely favorable position at the forthcoming conference, but many competent observers are frankly skeptical that the Nationalist Cabinet will accept at their full value the promises that the conference will result in a realization of all their claims.

SPECIAL FRENCH EMISSARY.

CONSTANTINOPLE, Sept. 23. — (Canadian Press.) — The French Government has sent a wireless message to Mustapha Kemal Pasha requesting him not to take any action until meeting with a special French emissary, it was learned here to-day.

BRITAIN RUSHING TROOPS.

Britain is reported to have agreed to the return of Constantinople to the Turks.

A British Cabinet meeting will be held to discuss the matter. In the meantime troops are being rushed to the scene. The Turks are concentrating troops at Ismid. Lloyd George declares Britain is doing its utmost to prevent war, but the Turks will not be allowed to carry war into Europe.

A PRESENTATION FOR MR. AND MRS. GRAHAM

Are Recipients of Handsome Reading Lamp—Leaving City.

A farewell party was held at the home of Mr. and Mrs. Chattie, 557 Sherbrooke street, last evening for Mr. and Mrs. A. Graham of Sherwood Forest Camp, who intend leaving for their new home in Toronto.

About thirty Sovereigns were present and during the evening a beautiful Reading Lamp was presented to Mr. and Mrs. Graham and a very appropriate address read.

Mr. and Mrs. Graham suitably replied after which a dainty supper was served. The remainder of the evening was spent in dancing and card playing.

The party came to a close by all bidding Mr. and Mrs. Graham, Godspeed and every success and the singing of for "They are Jolly Good Fellows".

LIQUOR CARRIER PROCEEDS.

HALIFAX, Sept. 23. — (Canadian Press). — The British steamer Gemma, recently seized off New York, and held at that port on suspicion of rum-running, has been released, and is proceeding to Havana, according to the Halifax Customs, for New York. The Gemma cleared for Havana from Halifax with $100,000 worth of liquor.

KNOX CHURCH.

The Sunday School of Knox Church is holding a great rally on Sunday afternoon. Not only will the Rally Day programme be given, but the grading of the classes for the next twelve months will go into effect. It is of great importance that every teacher, officer and pupil be on hand.

The minister will conduct both church services, speaking in the morning on "The Open Bible," and in the evening on "The Christian's Watchword." All members of the congregation will help to make the day a real Rally Day by being present at these services. Friends and strangers will receive a cordial welcome.

HEAVY CASUALTIES ARE REPORTED IN BOOZE WAR

WASHINGTON, Sept. 23. — Bootleggers have killed 125 prohibition enforcement agents since the war on rum-runners began, Prohibition Commissioner Haynes estimated here.

Of this number, 24 were federal agents and the remainder, state, county and muncipal.

Wounded among enforcement agents number more than 35,000 he asserted.

'In spite of the fact that so many have been killed, we have not lifted our rigid restrictions on the use of firearms" Haynes told the United Press.

Haynes holds a "lax of public conscience" to blame for many of the casualties. So long as people buy from bootleggers, the latter will be encouraged to engage in the manfacture and resort even to murder, to profit by the traffic.

KING AT PLAY IN HIGHLANDS

Enjoys Getting Away From Ceremonies and Formalities, Living Like Ordinary Citizen.

LONDON, Sept. 23.—(Associated Press).—King George is enjoying himself these autumn days at Balmoral in the Highlands. More than anywhere else he is there able to get away from ceremonies and formalities and pass his days as an ordinary citizen. He is never without a few guests at Balmoral, but never entertains there on a large scale. He does not have to.

He is always an early riser in the Highlands, and almost as soon as the sun has dispersed the mists from the towering hills, the royal piper is seranading below the King's bedroom window, "skirling" some favorite pibroch.

Every day at Balmoral a certain routine is followed, for the King makes a point of being in the open as much as possible. One day there is a grouse shoot on the royal estates or some of the neighboring moors, and the next sees a deer drive in Ballochbuie Forest, or a deer-stalking expedition around Lochnager.

Another day the King may prefer to go fishing on the "Silvery Dee," one of the best salmon rivers in Scotland; or, again, the day may be spent in walking within the extensive royal estate or climbing some of the surrounding hills.

Days are set apart, too, for trout fishing on Loch Muick, and for picnics and lunches with the royal household and guests at one or another of the numerous picturesque bungalows which stand in some of the lonely glens within a few miles of the castle.

The great social event on Deeside during the King's holiday at Balmoral is the Braemar gathering. As this day comes round the purple heather and yellow gorse of Deeside are again alive with armed highlanders. The King's men from Balmoral are there in the red tartan of the Stuarts, with the King's factor to command them. They carry the great Locaber axe, while the Duff men, who follow them, are armed with the pike, and the Farquharsons with the claymore. Highland games, the dancing of the sword dance, and the skirling of the pibrochs fill the Braemar day. Such a scene among the heather and brecken, colored with all the hues of early autumn in the Highlands, draws spectators from all quarters and of all nationalities.

AUCTION SALE OF CITY LOTS ON SEPTEMBER 30.

At the Market Square Saturday, Sept. 30., at 2 p.m., 3 lots, 40 by 150 situated on the south side of King street, near the boundary, those lots are all in a residential part of the city, beautifully located also 1 lot No. 776 Water street, east side facing west. This lot is 40 by 10 deep; also 1 lot on Burnham street, East city, between McCabe's lot and John Howland's. This lot faces East, 48 fo ot of frontage; runninfi back to a lane. There will be a reserve bid. Also terms made known day of sale.—F. I. Bullied, Auctioneer. 5d 22 23 26 28 29

CASSELMAN IS DEAD.

BROCKVILLE, Sept. 23.—(Canadian Press).—The injuries which Wesley Casselman, aged 17, received when he was struck by a piece of timber while assisting in the erection of a barn at the farm of John Reddick, near Morrisburg, have proved fatal. He did not appear hurt at the time, but afterwards complained of a pain in his head, and died in a few hours.

PRAIRIE FIRE IS BEYOND CONTROL.

REGINA, Sask., Sept. 23.—(Canadian Press).—Fire broke out on the farm of Allan Heath, nine miles west of Rouleau, Sask., shortly before noon yesterday, and was quickly fanned into a furious blaze, destroying large fields of grain and a number of farm buildings.

According to a long distance telephone message received at noon by Provincial Police Commissioner Mahoney from Dr. McCane, Rouleau, the fire is beyond control.

GREAT INTEREST IN ANNIVERSARY

Bishop O'Brien Baptized, Confirmed, Ordained and Consecrated Here

Regardless of creed, Peterboro's people are deeply interested in the celebration of the twenty-fifth anniversary of the ordination into the priesthood of His Lordship Bishop M. J. O'Brien, inasmuch as the Bishop of Peterborough is a lifelong resident of this city and has spent all his years, except while at college, seminary and university, in this city. His circle of friends and acquaintances embraces the whole community, and citizens generally will unite in congratulating him.

His Lordship was born in Peterborough on July 29, 1874, his parents being James O'Brien and Hannah Cregan. He was educated in the old Murray Street Separate School, at the Collegiate Institute and at the late F. J. Lynch's private school. He then finished his classical course in St. Michael's College, Toronto, and took philosophical and theological courses in the Grand Seminary, Montreal.

Bishop O'Brien was ordained into the priesthood by the late Rt. Rev. Bishop O'Connor on July 6, 1897, and spent the two following years at Propaganda University, Rome, Italy, where he obtained the degree of Doctor of Theology. Returning to Peterborough in September, 1899, he was curate at St. Peter's Cathedral until November 21, 1909, when he was appointed the first pastor of the new parish of the Sacred Heart, Peterborough.

On June 20th, 1913, he was appointed Bishop to succeed the late Bishop O'Connor, and was consecrated by the late Apostolic Delegate Monsignor Stagni, on September 24 of the same year.

It is an unusual record that His Lordship should have been baptized, confirmed, ordained and consecrated in the one Cathedral, St. Peter's.

NEGOTIATIONS FAIL

CHANG CHUN, Manchuria, Sept. 23. — Canadian Press. — An abrupt break down is imminent in the negotiations now going on here between Japan, Moscow Soviet government and the Far Eastern Republic of Siberia owing to the Russian demand that Japan immediately evacuate the northern half of the Island of Sakhalien.

Both delegations while awaiting final instructions from their governments, announced yesterday that they were prepared to depart.

IMPORTANT DAY AT ST. ANDREW'S

The Sacrament of the Lord's Supper will be observed at the morning service. At 3 o'clock the Sunday School will hold its Rally Day Service for which the children have been preparing special exercises. The singing will be led by a Children's Choir.

At 7 o'clock there will be a service of praise led by the church choir Strangers and visitors will be cordially welcomed at all these services.

TINDLE TRIAL COMES BEFORE COUNTY COURT

Medical Evidence Submitted for the Defence—Local Doctor Censured for Absence.

TINDLE ACQUITTED

In the County Court yesterday before Judge Huycke, George Tindle of Smith Township was charged with an offence against a young girl on the Ennismore shore of Chemong Lake on Sunday afternoon, August 27th. The evidence of the prosecution showed that the accused had taken the girl out in a canoe and that after arriving on the Ennismore shore had pulled her out of the canoe into the bushes where the offence took place. Under cross examination the girl admitted that she did not scream or cry and that she did not mention the matter until the following afternoon when she told her brother-in-law with who she was staying in Smith. The accused in the witness box absolutely denied the girl's story stating that they had never landed at the Ennismore shore at all. Evidence for the defence was also brought in to show that there had not been time on the trip for the incident described by the girl. Dr. W. H. Young ,called for the defence stated that from a medical standpoint nothing was shown in the evidence to substantiate the charge. A number of prominent Smith township farmers and Rev. MacGregor of Fraser testified to the good character of accused. Dr. M. Yelland subpoenaed by the prosecution sent a telegram stating that he was in Dunnvill and could not appear for Friday. He was severely censured by the Judge.

At 6 o'clock court adjourned till 10.30 Saturday. G. W. Hatton, K.C. assisted by G. N. Gordon, K.C., M.P. acting for the family of the girl acted for the prosecution and Joseph Wearing and W. F. Huycke for the defence.

Evidence for the prosecution given by Provincial Constable George Cookman and License Inspector Stewart affirmed that when Tindle was first accused of the act he denied it entirely.

When the hearing was resumed this morning, Dr. M. Yelland, who had travelled all night from Dunville to be present to-day, and was called by the Crown, gave evidence which tended to show that the girl's story was exaggerated, with the result that Tindle was acquitted.

THIS FARMER USED HIS PITCHFORK AS WEAPON

Fined $20.00 And Costs In Lindsay Police Courts

LINDSAY, Sept. 23. — County Police Court presided over by Magistrate Moore, heard the details of an assault case, the participants in which resided in Somerville township

In the month of September, a Somerville township farmer was threshing, and several other farmers were assisting him. The two men in question were working in the mow, and got into an argument, persumably because one accused the other of not doing his share of the work. A scuffle followed, and one bit the other over the head with the handle of his pitchfork A charge of assault was entered and in court this morning, the accused pleaded not guilty. The evidence was heard, and the magistrate decided that the accused was guilty. A fine of $20 and costs, amounting in all to $46.80 was imposed.

RALLY DAY AT GEORGE STREET

Tomorrow will be observed as Rally Day in all departments of the George Street Methodist Church. A man with a message for youth, Prof. W. H. Greaves of Toronto, will preach morning and evening, and also address the open session of the Sunday School at 3 p.m. At the evening service Master Kenneth McCannon, the boy soprano, will sing, and the choir, under J. H. Renwick, will render special music at both services. A hearty invitation is extended to all, and in particular to young people to attend these services.

What makes a half bald man madder than buying a whole hair cut.

One-third of War Widows Re-Married

The Westminster Gazette says: "What is it that secures the widow a husband when there is still a heavy total of spinsters? Of the 236,000 women who received pensions from the Government because their husbands fell in the war, some 74,000, or nearly a third, have re-married. It is an interesting fact from both sides of the question. We are often informed that the bulk of women enter marriage as a vocation. But here are 74,000 who had some sort of allowance, and frequently the preference of employment, voluntarily abdicating their independence to be married again. They also surrender their pension on re-marriage, though they receive, as a gratuity, one year's pension. From the man's point of view the question is also puzzling.

FARMER INJURED CROSSING STREET

Struck by Automobile on Hunter Street—His Leg Broken.

While crossing Hunter Street in front of the Bell Telephone Office this morning, Edward Hunter, R. R. No. 7, Otonabee, was struck by an automobile driven by Stewart Foster, an employee of Edward Cooney, and was dragged along the pavement, suffering a triple fracture of one leg below the knee. He was given first aid attention by Dr. Bruce Marshall, and was removed to the Peterborough Clinic on Charlotte Street and afterward to the Nicholls Hospital in Belleghem's ambulance. Mr. Hunter was severely bruised apart from his major injury. Police Officers Thomas and Carey, who investigated the accident, reported contradictory statements as to who was to blame.

A QUAKER SHOWER FOR MISS MESLEY

Many Gifts Show Esteem in Which Recipient is Held.

A large number of girls from the package department of the Quaker Oats met at the home of Mrs. Alfred Mesley to give a shower to her daughter, Lula. Miss Mesley has been forelady at the Quaker Oats for some time, and the girls wished to show their appreciation. The evening was spent in music, after which refreshments were served. Many gifts showed the high esteem in which Miss Mesley was held by the girls, and it was with regret they said good-bye to their old forelady.

WINE, WOMEN AND MUSIC.

In St. Paul's Church to-morrow the minister will preach, both morning and evening, on John the Baptist. In the evening he will refer specially to John's death, the intrigues of a wicked woman and the dancing of a sensual girl. He will have something to say of the trio, wine, women and music, and their combined responsibility, for John's death. He will apply the story also to jazz and the modern dance.

SPECIAL SERVICES AT INDIAN RIVER.

Harvest Festival Sunday—Harvest Supper Monday.

Sunday September, 24th —Harvest Festival with special service and singing. The church will be decorated with vegetables and fruit, etc. Pastor Chorley will preach. His subject being ,'The Great Harvest of Life".

Harvest Supper

Monday, Sept., 25.—Harvest Supper and Concert. Supper served from 6 p.m. to 8 p.m. in the church, to be followed with a musical programme in the Hall.

WILD GRAPES SPECIALTY ON LOCAL MARKET

Homebrewers Have A Chance To Stock Up At 50c A Basket—Poultry Plentiful To-day.

POTATOES 90c. TO $1.00

Prices on the farmers' market this morning receded under heavy supplies. Not even the crowds of buyers had any material influence in bolstering the quotations, and consumers found the plethoric offerings a decided advantage.

Potatoes ranged from 85c to $1 a bag, with nearly all the varieties of spuds represented. Apples were also plentiful, from 20c a peck up, and tomatoes were in large supply at 50 cents a bushel and thereabouts.

Buying was generally brisk, especially in garden stuff, which was abundant. Corn and wax beans were among the fresh vegetables that lingered from the early part of the season, and cabbage, cauliflower and other later products were shown in profusion and comparatively cheap.

Wild grapes at 50 cents a basket tempted those who believe in making their own wine, and the tame or garden kinds were sold around 80 cents a basket.

Mr. A. Stenson, of North Monaghan, had an attractive and large display of garden and orchard products, including a lot of home-grown grapes in three colors, blue, green and red. St. Lawrence apples found many buyers, and Wealthies and Snows were also shown in some of the trucks. The outdoor display would have done credit to the average agricultural exhibition.

Upstairs, butter was in active demand at 38 cents, chickens were piled high along the benches at 28c a pound down to 25c, and eggs were also plentiful and unchanged in price.

It is always a matter of wonderment that the market clerk or some other official continues to tolerate so many men, who appear to have nothing else to do but to snoop and stroll around the market hall, getting in the way, crowding the aisles, and generally making a nuisance of themselves. With the coming of the colder weather in another month they will cluster about the stoves, according to immemorial habit, instead of being invited to take the air and stay outside for keeps. The market is no place for curious or idle men who have too much leisure and don't know how to use it. The sooner an example is made in this respect the better for the women who buy and sell.

STILL SEARCHING FOR DAN SINCLAIR'S BODY

Thorough Patrol of Scugog Lake on Sunday

LINDSAY, Sept. 23.— There has been no let-up in the search for Daniel Sinclair, whose mysterious disappearance at Scugog Lake last Sunday night has cast a gloom over the community. Friends of the deceased have worked unceasingly in their endeavors to locate the body, but without success. It is not known how far or from what point the launch drifted, so that the place at which he met his death is as much a mystery as is the manner in which the tragedy occurred. If the searchers are not successful in finding the body before Sunday an appeal is sent out to all boat owners, as well as others, to lend a hand on that day in a thorough patrol of Scugog Lake near the Janetville shore.

BLEW OPEN SAFE OF THE UNION BANK.

WINNIPEG, Sept. 23.—(Canadian Press).—Robbers this morning blew open the safe at the branch of the Union Bank at Melita, Man., and escaped with approximately $7,700, bank officials stated here to-day.

SECOND FLOOR TO BE USED FOR TAX

OTTAWA, Sept. 23.—An order has been passed that the entire second floor of the Customs House building at Peterborough be placed under the control of the Taxation Branch of the Department of Income.

G. N. GORDON WILL OPEN THE WARKWORTH FAIR

Mr. G. N. Gordon, M.P., will deliver the address at the official opening of the Warkworth Fair on the second of its three days, October 4, 5 and 6. Other speakers will be present. The directors are hoping for favorable weather. Last year their third day was deluged with rain, and all their plans in connection with the new building which they built last year were spoiled. The Warkworth Fair is one of the best in the township class in Ontario.

BRAKEMAN KILLED

TORONTO, Sept. 24.—(Canadian Press.) — Beat Brakeman Maurice McRaw, 42, was almost instantly killed when he fell downstaris of Grand Trunk train near Parkdale at about two o'clock this morning. He was found by fellow workers. Both legs were severed close to the knee and he was lying face downwards.

SKATING TO-NIGHT
at BROCK STREET RINK
The best musical program so far this Season
SKATING Monday and Tuesday. DANCE Wednesday

WARNE'S
HAVE IT FOR LESS!

50c Pepsodent Tooth Paste - - - 32c
25c Cuticura Soap - - - - - 18c
35c Djer Kiss Talcum Powder - - 24c
50c Mum - - - - - - 32c
50c Mennen's Shaving Cream - - 34c

50c Mentholatum - - - - - 33c
25c Mentholatum - - - - - 16c
50c Pond's Cream - - - - - 32c
50c Mary Garden Talcum Powder - 32c
$1.00 Mary Garden Cold Cream - - 62c

If You Get It at **WARNE'S** IT'S GOOD

Four-roomed House, with plumbing; central **$1500**
Terms .....
Complete House, East City; deep lot **$4000**
Good terms .....

100 Acres Land; fair buildings; good terms.. **$4000**
100 Acres **$5000**
fair buildings .....
Few Good Houses to Rent at Moderate Prices.

TAYLOR & HOWDEN
144 HUNTER STREET. REAL ESTATE. PHONE 1462

BOARDERS WANTED

1 GENTLEMAN BOARDER wanted, single room. Apply 185 King street. 3d-72-5278.

ROOM AND BOARD FOR TWO business girls in room together. Apply 258 McDonnell street. 3d74 5566

WANTED

WANTED— BY TWO ADULTS two or three unfurnished rooms, central. Phone 1179. 3d-71-5262

WANTED — FURNACE TO look after during winter. Apply 311 McDonnell street. 12d 72 5039

WANTED—AUTO TIRES, RUBbers, boots and shoes; sound second hand bags, scrap copper and brass, all kinds of scrap iron, delivered to STEVENS, next to Cold Storage. Address 364 Mark St., Peterborough, or phone 1289W.

STORE WANTED—GENERAL OR hardware store. Small town or village. Box 5158 Examiner. 3d-71-5158.

WANTED — LIVE POULTRY and rabbits, and we will call. Apply 520 Elm street or phone 771. 26d-89-5125.

WANT TO HEAR FROM OWNER having farm for sale; give particulars and lowest price. John J. Black, Canada street. Chippewa Falls, Wisconsin. 1d71 4985

WANTED — ABOUT 1700 FEET of iron piping for underground, not less than 1 1-4 inch diameter; anyone having same quote the lowest price per foot. Apply at Examiner for address. 3d73 5286

The Great International PLOWING MATCH

TRACTOR AND FARM MACHINERY DEMONSTRATION
will be held at
LINDSAY, ONT.
Oct. 11-12-13, 1922

Tractors and Farm Machinery will be in operation during the three days of the Demonstration.

WEDNESDAY, OCT. 11TH
Farm Machinery Demonstrations.

THURSDAY, OCT. 12TH
Walking and Riding Plow Competitions in Stubble, and Tractor Plowing and Farm Machinery Demonstrations.

FRIDAY, OCT. 13TH
Walking and Riding Plow Competitions in Sod, and Tractor Plowing, Best Teams and Equipment, and Farm Machinery Demonstrations.

There will be a Demonstration by the Hydro-electric Power Commission, demonstrating use of light and power on Canadian farms.

$3,000.00 OFFERED IN PRIZES

DO NOT FAIL TO KEEP THESE DATES IN MIND

For full information apply to—

J. LOCKIE WILSON
Managing-Director
Parliament Bldgs., Toronto

PERSONAL

MATRIMONIAL AND FRIENDship Photo Magazines, 30c; no stamps. Send privately sealed. Box 5, Isherwood, Ont. s-t-f-1980.

MARRY FOR PROSPERITY, happiness. Many wealthy. Best, most successful, quickest results; write be convinced. Descriptions free. Hon. Ralph Hyde, 129, San Francisco, Calif. 4d9 16 23 30 4984

SITUATIONS VACANT

WHAT WILL YOU BE DOING TOMORROW?

COME IN AND SEE ME ABOUT a bigger job. We do not sell books, real estate, insurance nor specialities, but we need a few men and women who would rise above their present positions. Come in and let me explain. We have dignified position of trust to offer which is highly remunerative at the start. See Mr. Gamble, 203 Barrie Bldg. 4d-71-5227

A BIG $5 PRIVATE CHRISTmas greeting card, sample book free to workers; celebrated inexpensive Royal series; secure orders now, deliver later; men and women already making five dollars up daily even in spare time; capital or experience unnecessary. — Garretson Company, Brantford, Ont.

HELP WANTED—Male

WANTED—TWO GOOD MEN TO dig a well near the city. Phone 965 R 54. 21-62-5164

FIREMEN BRAKEMEN, BEginners $150, later $200; no strike, Railway Box 4998, Examiner.

MEN FOR GENERAL LABOUR outside of Peterboro. Phone 101 R 1-4. 3d73 5567

EARN $5 TO $10 DAY GATHERing evergreens, roots and herbs, in the fields and roadside; book and prices free. Botanical, 9 West Haven, Conn. 2d 16 23 5134

MAKE MONEY AT HOME—$15 to $60 paid weekly for your spare time writing show cards for us. No canvassing. We instruct and supply you with work. West-Angus Showcard Service, 29 Colborne Building, Toronto. dtf 730.

WANTED—FIREMAN FOR STAtionary boilers, must be prepared to start work immediately. Aply Port Hope Sanitary Manufacturing Co., Port Hope, Ont. 3d-71-5524.

ONE OF CHICAGO'S OLD SUBstantial corporations has opening for capable man to open office and manage salesmen. High class devices for which there is extraordinary demand everpwhere. Big money making possibilities for the right man. $500 to $2000 necessary to finance exclusive agency. Will pay expense of trip to Chicago for the man we select. Sales manger 112 N. May Street, Chicago. 1d71 5282

HELP WANTED--Female

WANTED— A GOOD STRONG girl, Y.W.C.A. Apply superintendent. 3d-71-5523.

WANTED — GOOD GENERAL servant. Apply 397 Reid street. 1d71 5569

WANTED — YOUNG GIRL TO answer telephone and take messages for two weeks. Apply Mr. R. B. Morden, 14 Bank of Commerce Bldg., between 6.30 and 8 o'clock Saturday night. 1d71 5575

LADIES WANTED — TO DO plain and light sewing at home; whole or spare time; good pay; work sent any distance; charges paid. Send stamp for particulars. National Manufacturing Co., Montreal. 6d26 2 9 16 23 30-6w-41-4711

NOTICE.

J. L. FEELEY, ROOF REPAIRING. Figures on old or new roofs chimney and furnace cleaning. Apply 271 Romaine street. 26d-74-4737

HENRY BROS. CARPENTERS and Builders, estimates given on new and repair work. Also hardwood floorings of all kinds. Phone 1024, Residence 14 Murray street. 26d-80-4912.

CHIMNEYS.
CHIMNEYS AND FURNACES cleaned, roofs repaired and painted. 'Phone 1851W. 26d 87 5084

TO-DAY'S BLUNDER CORRECTED

Persons who take pride in their personal correspondence always try to make their letters as neat and attractive as possible, both inside and out. A stamp put carelessly and crookedly, is a poor finishing touch for a letter, neatly done.

FOR SALE

FOR SALE—HOUND DOG—Apply 560 Albert. 3d-72-5266.

FOR SALE — 1 STAIR CARPET, 1 bedroom carpet, 1 rug carpet. 376 Rubidge street. 3d73 5295

FOR SALE — 1 FOUR BURNER gas range in first class condition. Apply 267 Stewart street. 1d71 5568

FOR SALE—SINGLE DRAY WITH 2 ft. sides and end, democrat, sleigh. Phone 1978J. 3d-72-5547

WOOD FOR SALE—150 CORDS of dry mixed soft wood on Stoney Lake. Apply Hilliard Reid, Mount Julian, Ont. 8d-74-5198

FOR SALE— MARBLE STEEL range $15, hot water front. Apply 125 Stewart street. 31-71-5518

FOR SALE — GOOD ROLL TOP desk at a bargain. Apply to 172 Hunter street. 3d73 5280

FOR SALE—QUEBEC HEATER medium size. $5. Apply 512 Charlotte street. 3d-71-5522.

FOR SALE — MEDIUM SIZE heater, feeder in A1 shape. Cheap. 90 Hunter street. 3d-71-5240.

FOR SALE—CHEST OF DRAWers, $5.00. Apply 107 Aylmer St. 3d-71-5252

FOR SALE—COON CAPE FUR. Apply 187 Perry. 3d-71-5527.

FOR SALE—BABY CARRIAGE in good condition, cheap. Apply 142 London street. 3d-71-5256.

FOR SALE—IMPROVED QUEbec heater, meduim size, A1 condition. Apply 82 Landsdowne. 3d-72-5275

FOR SALE—EPHICA HAMMERless double barrel shot gun. Apply 316 Dublin. Phone 174J. 2d-71-5558.

FOR SALE—HAPPY THOUGHT range in splendid condition; also a gas stove. Apply 677 Water street. 3d-71-5255.

FOR SALE — ART GARLAND heater with oven cheap if sold at once. Apply 465 Chamberlain street or phone 1854W. 3d-72-5543.

FORS SALE—6 CYLINDER CAR engine with transmission complete, running order, H. T. Magnition. Apply 5 Dunlop street north. 3d-71-5261.

FOR SALE—TABLE, PHONOgraph, Sonoro, fine tone. Cheap for quick sale. 124 Park street N. 3d-71-5235.

FOR SALE—HOUSEHOLD FURniture, including buffet dining table, go-cart, victrola, oil stove, etc. Apply 16 Benson avenue. 2d-71-5274.

FOR SALE — OIL HEATER LITtle used; small kitchen table and chairs; leather mattress. Apply Monday. 186 Edinburgh street. 1d71 5288

FOR SALE—KITCHEN RANGE IN first class condition; small size, 6 lids, and a warming closet Phone 1107W or apply Examiner for address. 1d71 5296

FOR SALE—LARGE KITCHEN range, coal or wood with warming oven and reservoir, $25.00; also Quebec heater $6.00. Apply first house west of gravel road on Sherbrooke street. 3d-71.

FOR SALE—1 ART SOUVENIR heater with oven, no. 46. 1 Quebec heater, jewel, large size. Also gent's Perfect bicycle. All in A-1 condition. Apply 558 Harvey street. Phone 1562J. 3d-71-5251.

FOR SALE — THE EXAMINER has some rent receipts in check book form, with stub attached 10c a book. These are handy and cheap. Call today. 12d.

FOR SALE — BUGGIES, CUTters and robes; 1 Ford car, and Dodge cars. Jones Bros., 195 Simcoe street. 6d-71-5166.

FOR SALE—A THREE-BURNER gas plate in good condition. 335 Sherbrooke street.

CHILDREN'S AID SOCIETY
—of—
PETERBORO CITY AND COUNTY

For the Care of Neglected and Ill-Treated Children.
G. W. POWELL.
Assistant Secretary and Inspector. 588 George Street. 'Phone 1044W. Office Hours: 12 to 2 and 6 to 8 p.m.

FOR RENT

TO RENT—VACUUM CLEANER Phone 506. 6d-72-5188.

HOUSE TO LET—242 WESTCOTT street. Apply within. 3d-71-5241

FURNISHED HOUSE TO LET—south. Apply Box 5253. 3d-71-5253

TO RENT—HOUSE 217 PRINCE Apply 461 Mark. Phone 799J. 3d-72-5540.

TO RENT—HOUSE AND APARTment, all conveniences. Apply 272 Thomas street. 3d-72-556.

TO LET—2 FURNISHED OR UNfurnished rooms. Apply 469 Water street. 3d-71-5257.

TO RENT — MODERN HOUSE— centrally located. Apply Gordon — O'Brien. 3d23 26 28 5563

7-ROOMED HOUSE TO LET—containing all modern conveniences Located at 98 London street. Apply 293 George street. 3d72-5264

TO RENT—FLAT FIVE ROOMS clean 3-piece bath, front and side verandah. 282 Sherbrooke Place. Apply 204 Brock street. 3d-72-5270

TO RENT — 7 ROOMED FURnished house, modern conveniences —west end. Phone 809W. 3d73 5287

TO RENT—6-ROOMED FRAME house; East City; toilet and sink; also a 7-roomed brick. Apply 677 Water street. 3d-71-5254.

TO RENT—FRONT ROOMS. SITting and bedroom with conveniences. Aply 498 Mark street, East City. 3d-72-5272

FOR RENT — HOUSE AND store. 217 Charlotte street; also a house to rent, 297 Louis street. 6d76 5281

TO RENT — BY OCTOBER 1ST a five-roomed modern apartment and garage. Apply 87 London St. 6d-75-5267.

TO RENT — 2 UNFURNISHED rooms, central. Apply 470 Aylmer street. 3d-71-5249.

WARM 6 ROOM HOUSE. ALL convenience, recently painted. Vacant October 1st. Apply 214 Westcott street. 3d-71-5263.

TO LET — SEVEN ROOMED brick house, all conveniences. Apply 554 Romaine street. 3d-71-5260.

FOR RENT — HOUSE ON ROGer street, Ashburnham; 6 rooms; warm, comfortable, good locality; terms reasonable. Apply 368 Mark street. 3d73 5284

TO RENT — WELL HEATED, comfortably furnished double room with board; also single room. Apply 598 Downie street. 3d-71-5259.

TO LET — APTS. IN LUNDY block. Apply 95 Hunter street W. 3d-71-5531.

TO RENT—HOUSE ON PRINCE street, all conveniences. Apply 281 Prince street. 3d-71-5242

TO RENT—HEATED APARTment. Hardwood floors, fire place, immediate possession. Apply 576 Aylmer street. 6d-74-5230.

TO RENT—THREE NICE BRIGHT rooms, unfurnished, and use of bath. With private family. Apply Examiner. 3d-71-5247.

TO LET—DOUBLE ROOM, ALSO bed sitting room. Meals if desired. Apply to 273 Rubidge St. 4d-71-5206.

TO RENT—5-ROOMED COTTAGE on Chamberlain street. $13 per month or will sell on good terms. Apply 293 Dalhousie or phone 273J. 6d-72-5199.

TO LET—EXTRA WARM, CENtrally located house, seven rooms and attic, modern garage, possession October 1st. Apply on premises, 435 Stewart street. 3d-71-5530

TO RENT—2 FRONT ROOMS downstairs, 2 upstair rooms. All convenience, rent reasonable. Apply Examier for address. 3d-72-5184.

TO RENT — WITH PRIVATE family, nicely furnished bedroom, and sitting room; central; breakfast, if desired. Box 5279 Examiner. 3d73 5279

TO RENT—BRIGHT, FURNISHed bedroom. Suitable for one or two business girls. Breakfast if desired. Apply Examiner for address. 3d-71-5238

FOR RENT — OFFICE ON George Street. Apply 437 George street. dtf

TO RENT—NEW 6-ROOMED APartment; all conveniences, hardwood floors, hot water heated, janitor service, very central. Apply 234 Charlotte street. Phone 1542W.—2124. 6d-71-5178.

FOR RENT — HEATED OFFICE in Bank of Commerce Building Immediate possesion. Apply 437 George street. dtf 2801

FOR RENT

TO RENT — TWO ROOMS, HALL gas, balcony; all conveniences. Apply 168 Antrim street. 3d73 5290

TO RENT — 6 ROOMED HOUSE. Apply 485 McDonnel street. Phone 1491J. 3d73 5294

TO RENT — FURNISHED ROOM central, for respectable young woman; good home. 456 Aylmer St. 3d73 5292

WORK WANTED

MOVING AND CARTING — ANY distance. Phone 1440M or 991 R 2 Beatty Bros., 35 Conger Street. fs-26 28 1723

WANTED— SEWING BY THE day. Phone 1629M, Call evenings. 3d72 5265

WORK WANTED — MAN DEsires position as janitor; good wages. Apply at Examiner for address. 4d74 5297

EXPERIENCED FARMER wants work for winter, city or country, state wages. Apply Examiner for address. 3d-72-5276.

WORK WANTED—ODD JOBS. chimneys built. ment work done. Reasonable prices. Apply 4 Benson avenue. 6d-71-5169

WORK WANTED—IF YOU WANT your sewer connection dug from the street line to the house, or if sewer is plugged or any other work around the house, 'phone number 1750W. 6d-72-5204

LOST

LOST—LONG MINK SCARF, Between Belleville and Peterboro. Any information kindly notify Examiner. Reward. 3d-70-54r9.

LOST—ON THURSDAY AFTERnoon string of amber beads worn by owner for cure of goitre. Finder please leave at Examiner. 3d-72-5268.

LOST — ON SATURDAY, BEtween Weller and Hunter streets, glasses in leather case. Finder please leave at Examiner. 3d-71-5526.

LOST — GOLD WATCH, BEtween Maitland avenue and Hunter via Charlotte and George. F. L. Batten on back. Finder please leave at Examiner. 3d-70-5229.

IF THE PERSON WHO PICKED up the fur neck piece with chain, on Thursday in Central Park will return to 493 Water street a reward will be paid. 3d-72-5271.

LOST — WILL THE PERSON who took the coaster wagon from 494 Bolivar street on Friday night or Saturday morning please return same. 3d-71-5239.

LOST — GOLD WATCH, BEtween Maitland avenue and Hunter street, via Charlotte and George street. F. L. Batten on the back. Finder please leave at Examiner. 1d71 5564

FOUND

FOUND — ON EXHIBITION grounds, ladies masonic pin. Phone 813W between 6 and 7 in evening. 2d-71-5553

HOUSES, REAL ESTATE

FOR SALE OR RENT—6 ROOMed, modern brick house, Romaine street. Apply 338 Aylmer street.

FOR SALE — 15 ACRES OF choice garden land with buildings. Apply 630 George St. 3d-72-5269

FOR SALE—50 ACRE FARM IN Smith. Apply Ernest Sanderson, Lakefield, Ont. 26d 70 4660

FOR SALE—RED BRICK HOUSE, water, light, gas, close to car line, country taxes, cheap for cash. Apply Examiner. 3d-71-5236.

FOR SALE— SEVEN ROOMED house, central and modern, large living room, spacious verandahs and garage. Phone 967J. 6d-70-5155.

HOUSE FOR SALE— NO. 220 Park street. 7 rooms and garage, all conveniences. Good car taken in part payment. Apply at 215 Rubidge street. This is a bargain. 4d-73-5545.

FOR SALE—SIX ROOMS, LARGE lot, conveniences, Ashburnham, immediate possession, $1,500 cash, or small payment and terms arranged. Letter Box 5273 Examiner. 3d-72-5273

FOR SALE OR TO RENT — A 5-roomed house, Western avenue; cheap for quick sale; immediate possession. Apply 282 Hunter St. 3d73 5560

FOR SALE — DOUBLE HOUSE — 7 rooms each; central; easily converted into four good apartments. Fruit farm. Twenty acres, near the city; ideal home. Good investments. 456 Aylmer Street. 3d73 5291

H.P.LINDSAY AGENCY CO.

INSURANCE & REAL ESTATE
District Agent for Security Life.

Bungalow—6 rooms, 3-piece bath, nicely decorated, electric fixtures. Central. $2,700. $300 cash. Balance monthly payments
White brick—7 rooms, 3-piece bath. Good location. Price $3,400. Terms $300 cash. Balance monthly payments.
Frame House—7 rooms; large lot. Light, water and gas. Price 1,800. Terms $300 cash. Balance monthly payments.
New Brick Bungalow, just outside city limits. Good location. Hardwood floors. Everything up to date. A Bargain.
We have a number of choice Farms for sale. Some of them can be bought with stock, crop and implements.
Call in and see us.

392 WATER ST.

REAL ESTATE

Grocery Business for Sale—one of the best localities in the City. Stock about $1,500.00.

6-Roomed Red Brick House, on Monaghan Road. This is a good House for the money.

One of the nicest Homes in the City of Peterborough. Lot 100 x 190 feet. This House is well built, hot air heating, Eight lovely Rooms, and bathroom; electric lights; beautiful grounds. We are offering this property at a sacrifice price.

Lovely Home on Homewood Avenue. Seven Rooms, hardwood floors downstairs, 4 Bedrooms, three-piece bath; all conveniences, and a beautiful large Living-room.

BUILDERS SUPPLIES

See us for Doors, Trim Sash, Hardwood Flooring, Bricks, Bishopric, etc.

B. B. MORDEN
14 Bank of Commerce Building
'Phone 526 — After Hours 1448F.

SITUATIONS WANTED

LADY BOOKKEEPER, 10 YEARS experience desires situation. Apply Box 5293 Examiner. 3d73 5293

AGENTS WANTED

MEN AND WOMEN, NOT TO canvass but travel and appoint local representatives, $21 a week and expenses with good chance to make $50 a week and expenses, state age and qualfications. Experience unnecessary. Winston Co., Dept. W., Toronto. w s tf

A NEW INVENTION — PYRO fire extinguisher, weighs only three pounds. Excells work of heavy priced devices. Guaranteed. Puts out fire in ten seconds. A child can use it. Already selling like wild fire in organized territory. 100% profit. J. S. Perry, P.E.I., sold 750 last 30 days. Alvin McAulay placed 14 in two hours. Investigate to-day. Pyro Fire Extinguisher Co., 605 Echo Drive, Ottawa, Ont. 5d2 9 16 23 30 5156

BABY CARRIAGES, Etc.

FOR SALE — CREAM WICKER baby carriage. 'Phone 723J or apply 539 Reid street. 1d71 5485

FOR SALE—BROWN WICKER baby carriage in good condition, $10. Apply 155 Dublin street. 3d-72-5246

AUTOS FOR SALE

FOR SALE—GRAY DORT TOURing car, condition guaranteed. 439 Water street. 3d-71-5244.

FOR SALE—$195 BUYS A CHEVrolet 18 car, in good condition. Apply Universal garage, corner Charlotte and Bethune streets. Phone 1346. 3d-72-5555

FOR SALE—MAXWELL TOURing car. 4 new over-size tires and 2 spares, thoroughly overhauled, in good running order. Phone 480, Stinsons. 3d-715248

FOR SALE—LATE MODEL FORD Chevrolet, Grad Dort, McLaughlin. All in first class condition. Snap for quick sale. Make offer on any of above. Call Herold Dunford. Phone 224-518. 10d-177-5220.

WOOD

Extra Good Dry Mixed Slabs.
1-2 cord, 4 ft. $3.75
1 load 12 in. $4.75
Also Hardwood and Mixed Wood.
Phone 153 H. H. DINSDALE

POULTRY AND EGGS

FOR SALE — PURE BRED BARred Rock cockerels, O.A.C. strain, $2.00 each. Apply Percy Rowe, Downer's Corners, R. R. No. 6, Peterboro. 3d73 5289

Millions in Profits

are now being paid to the shareholders of Northern Ontario's Gold Mines

Are you getting your share? Our sixteen years of experience is at your service, Write for a copy of our FORTNIGHTLY MINING REVIEW which will put you in touch with profit-making opportunities. Free for the asking.

Homer L. Gibson
AND COMPANY.
Bank of Hamilton Building, TORONTO.

DEPARTMENT OF RAILWAYS AND CANALS.
CANADA
TRENT CANAL
Dredging on Balsam-Simcoe Division.
Notice to Contractors.

Sealed tenders addressed to the undersigned and marked "Tender for dredging on the Balsam-Simcoe Division, Trent Canal," will be received at this office until 12 o'clock noon, Monday, October 2, 1922.

Specification and form of contract to be entered into can be seen at the office of the Chief Engineer of the Department of Railways and Canals, Ottawa, and at the office of the Superintendent, Trent Canal, Peterborough, Ontario.

An accepted bank cheque for the sum of $1,000 made payable to the order of the Minister of Railways and Canals, must accompany each tender, which sum will be forfeited if the party tendering declines entering into contract for the work at the rates stated in the offer submitted.

The cheque thus sent in, will be returned to the respective Contractors whose tenders are not accepted.

The cheque of the successful tenderer will be held as security for the due fulfilment of the contract to be entered into.

The lowest or any tender not necessarily accepted.

By Order,
J. W. PUGSLEY,
Secretary,
Department of Railways and Canals,
Ottawa, September 16, 1922.
3d-19-23-30-5480

AUCTION SALE OF BUSINESS

Under and by virtue of the powers contained in a certain Chattel Mortgage, which will be produced at the time of the sale, there will be offered for sale by public auction on **Friday, the 20th day of October, 1922,** at the hour of two o'clock, in the afternoon at **384 Queen Street,** in the City of Peterborough, by Fred J. Bullied, Auctioneer, the following property, namely: The goods, chattels and machinery comprising The Knox Soda Water Works of 384 Queen Street aforesaid, including all cases and bottles belonging thereto and all vehicles in connection therewith; also the good will of the said business as a going concern. **Terms,** ten per cent. of the purchase money to be paid down at the time of the sale, balance to be paid within thirty days thereof with suitable security given to secure the payment thereof.

For further particulars and conditions apply to
C. R. WIDDIFIELD,
Solicitor for the Mortgagee.
Peterborough, Ontario.
Dated at Peterborough the 22nd day of September, 1922.
3d-23-30-7-5561.

FOR SALE

$3,300.00 — Modern Six-roomed House, lot 56 x 224 feet, on Roger Street. Terms.
$3,500.00 — Modern Seven-roomed House on Roger Street. ½ cash.
$3,600.00 — Modern Seven-roomed House, lot 40 x 130 feet, Cricket Place.
$4,000.00 — Seven-roomed Brick Bungalow, modern, with furnace, South.
$3,600.00 — Modern Six-roomed House, close to South Central School.

H. J. McCANNAN & CO.
140 Simcoe St.

FOR SALE

Brick House, good barn, other outbuildings, ¼ mile from town, with One Acre of Garden Land, considerable fruit. Immediate possession. $3,000.00 will handle this proposition.

100 Acres of choice land, situated about nine miles from Peterborough; 80 acres working land; Frame House and bank barn, driving shed, and other outbuildings. Immediate possession. Price $7,500.00.

For particulars and inspection, apply

—Apply—
J. T. O'CONNELL & CO.
136 Hunter St West.
Phones: Office 376; Residence 1359.

FOR SALE

7 roomed White Brick House on Water street $3,300.00. $1,000.00 cash Balance on terms.

9 roomed Red Brick House. All modern; mantel in 5 rooms. Half acre of fruit orchard. Good stable garage and hen house.

6 roomed Frame House. Good lot $1,600.00. $200.00 cash. Balance on easy terms.

Houses to rent from $20.00 to $40.00 per month.

CHAMBERS & CO.
354 WATER STREET
'Phone 1719J — Res. 'Phone 1882J.

FOR SALE

Red Brick Six-Roomed House, 2-piece bath, large lot. Price $2,000.

Five-Roomed Red Brick House, with light and water; good lot. Price $1,850.

Brick House, 7 rooms, three-piece bath, and furnace, also two extra lots. Price $3,600.

100 Acres, 9 miles from Peterborough Fair buildings; 75 acres workable land. Price $2,500.

Good terms. See us for further particulars.

DAVID MAHOOD, 181 Charlotte S.
'Phones—Res. 1131W — Office 1156.

CAPITAL
ALES, LAGER, BEER and STOUT
SANITARIS
Dry Ginger Ale, Belfast Ginger Ale,
All of the Above very Finest Quality—Guaranteed.
ALEX. ELLIOTT, Agent
Orders will be delivered in Cases by Phoning Reid's Express. Phone 113

Telephone 790 When You Want Your
Piano or Organ Tuned
Player Pianos a Specialty
All Work Guaranteed
W. H. CUNNINGHAM
560 Weller Street.

BELTING

Rubber Belting, in all sizes, now in stock. Come and get your needs filled at
—A. LOW & CO.—
264 Simcoe Street
'Phone 697 — Nights and Hol. 1027

MONEY TO LOAN.

We have funds to loan on Real Estate Security at the lowest rates. GORDON & O'BRIEN. Phone 219.

DAVIS-THOMPSON COMPANY, LIMITED
Insurance and General Agency
433 GEORGE ST. PHONE 40

5½% Interest

paid by this institution on its Debentures which are issued for a term of 5 years, in sums of $100 and upwards.

4%

(Half-yearly) paid on deposits. One Dollar opens an account.

TORONTO SAVINGS & LOAN CO.
435-437 George Street, Peterboro

MAIL EDITION

The Evening Examiner

"The store that is too small to advertise is too small to produce a living for a healthy man or woman."

PRICE THREE CENTS — PETERBOROUGH, SATURDAY, SEPTEMBER 23, 1922 — PRICE THREE CENTS

TRADE CONDITIONS ARE IMPROVING IN CANADA

Creditmen's Report Shows Country Is Recovering From Set-Back Caused By Coal and Rail Strikes

IN THE PROVINCES.

WINNIPEG, Sept. 23.—(Canadian Press.)— The Canadian Creditmen's Trust Association weekly report summarizes conditions as follows:

"In the Maritime Provinces the wholesale trade is just about recovering from the temporary set-back due to the coal strike in Nova Scotia, more particularyy applying to dry goods, boots and shoes, and ladies 'and men's wear. Retail trade has only been fair, about the same volume as a year ago. Collections are somewhat slow.

In Quebec the wholesale and manufacturing trades are gradually improving while the retail trade reports better sales, especially in the ladies' ready-to-wear clothing and gloves. The exceptionally warm weather has somewhat affected fall buying. Collections are still somewhat slow, but improvement is looked for almost immediately.

Advices from Ontario indicate that the wholesale trade is holding up moderately well. A little more movement in the retail trade, collections only fair.

In Manitoba, the wholesale trade is quiet as usually expected this time of the year. Boot and shoe trade report orders coming in better than expected. Dry goods report business good but the grocery lines are not quite so brisk this week. Retail business is still quiet. Collections quiet, no improvement expected for another ten days.

In Saskatchewan the wholesale trade is reported to be fair, but slightly improving. The retail trade in the southern portion of Saskatchewan is still inclined to be slow, while in the northern part it is improving. Threshing seems pretty general and this is no doubt affecting collections which are somewhat slow as money from crop is not moving to any extent as yet.

Wholesale trade in Alberta is moderate. Retail business is rather quiet and collections have hardly started.

British Columbia reports in general wholesale business is fair though dry goods are suffering somewhat owing to the recent dry spells. Boots and shoes and hardware business good. Retail trade also shows a general improvement in most lines, but exceptionally fine weather has somewhat interfered with the sale of fall and winter commodities. Collections improving though hardware trade say not quite up to the mark.

CONDUCTOR NOT GUILTY OF THEFT

Defense by G. N. Gordon —Case Dismissed

At Uxbridge a G. T. R. conductor was charged before the Police Magistrate on Wednesday last with appriating sixty dollars from a purse which was accidentally left on the train Saturday morning, September 2nd. Mrs. Margaret Smith, a passenger from Toronto, laid the charge. She left the train at Uxbridge, leaving her purse, containing besides some small change and articles, three twenty dollar bills. When the purse was handed to her that night she found, on getting home, that the bills were missing. The purse was picked up by a little girl and given to her mother, who got on the train here and went to the same seat. Without opening the purse this lady gave it to the conductor. From the contents, he found the purse belonged to somebody at Uxbridge, and handed it over to the owner on his return at night. The conductor produced evidence that immediately after it was given to him he opened it in the presence of the brakeman, who swore there was no such sum of money in the purse. Officials of the G. T. R. gave evidence as to the character of the conductor, who has been in the employ of the G. T. R. for 25 years and without a record against him. The Magistrate dismissed the case. County Attorney Farewell, of Whitby, represented the Crown, and Mr. G. N. Gordon, of Peterboro, appeared for the defence.

REINDEER FLOUR

Has proved to be the best (in the most modern and exacting tests) for Bread, Buns, Tea Biscuits and Cake.

ALLEGED SLAYER CAPTURED

LETHBRIDGE, Alta., Sept. 23.—(Canadian Press).—Emil Picarilol alleged murderer of Constable Lawson at Coleman, Thursday and a woman companion, Mrs. Lasandra were captured late yesterday afternoon at Blairmore. They are under stood to have surrendered without a fight.

WESTERN HARVEST NEARLY COMPLETE WITH GOOD YIELD

Reports From Various Points Show Threshing From 50 to 75 Per Cent. Done — Good Weather Prevails.

PLENTY OF HELP.

SASKATOON, Sask., Sept. 23. —(Canadian Press.)—Reports from the Saskatoon district say that there are more threshing machines at work than in any previous year and roughly 75 per cent of the wheat has been threshed. Conditions have been favorable everywhere during the last week and early completion of the work is anticipated. The quality of the crop is generally very good, though in some spots the yield is light.

EDMONTON, Alta., Sept. 23. —(Canadian Press.)— The farmers of Edmonton district have been blessed with perfect weather for harvesting during the past week and it is figured that nearly half of the crop has been threshed. Reports of yields vary, but in almost every case the grain is grading high. There has been no scarcity of help at any time during the harvest operations.

MOOSE JAW, Sask., Sept. 23. —(Canadian Press.) — Approximately 40 per cent of the threshing has been completed in the district surrounding this city. The yield in the district runs from 25 to 35 bushels per acre, the wheat weighing very heavy.

MEDICINE HAT, Sept. 23. —(Canadian Press.)—Wheat threshing is going full blast in this district with about fifty per cent of the work being completed. The yield varies, ranging from 40 bushels to the acre to practically nothing. The estimated average for the whole district is ten bushels to the acre. On the irrigated lands at Vauxhall ,the 5,000 acres under wheat are yielding an average of 30 bushels with some yields going as high as 45.

REGINA, Sask., Sept .23.—(Canadian Press.)—Owing to the exceptionally late seeding season approximately ten per cent. of the grain in the Regina district is still standing, according to farmers interviewed yesterday. Threshing machines are operating to capacity in practically every part of the district, but slightly less than half of the grain has been threshed. The weather this week has been ideal for the harvest and late sown crops have ripened rapidly.

BRANDON, Man., Sept. 23.—(Canadian Press.)—With the return of fine weather farmers in this district have commenced threshing again and it is expected that the harvest will be finished by the middle of next week. Over 75 per cent. of threshing has been completed with the bulk of wheat grading number one of good weight, although some wheat threshed during the wet period graded tough and of slightly lower weight. Much fall ploughing has been done and some fall rye sown.

STARVING PEOPLE IN OSSA DISTRICT.

OSSA, Republic of Bashkir, Sept. 23.—(Associated Press).—Grain is being eaten in this region by the hungry population even before it ripens, according to American Relief Administration Inspectors.

The Sarapool and Ossa districts were not officially declared within the famine areas until this spring, and since then the A.R.A. has established many feeding stations in an effort to relieve the situation. Out of a population of 300,000 in these districts, A.R.A. Inspectors estimate that at the present time there is an average of a hundred deaths a day from starvation. Since last fall it is figured that 31,000 persons died from lack of food in these parts.

FREIGHTER GROUNDED

QUEBEC, Sept. 23.—(Canadian Press).—The White Star Dominion Line freighter Colonian, inbound from England for Montreal, grounded about six o'clock last evening on the north side of the Channel about half a mile west of Quebec.

The Colonian was only about fifteen minutes ashore for she backed off under her own steam and continued on her way. She did not give any signals or ask for assistance.

Grenadier Guards On Active Service

LONDON, September 23. (Canadain Press.) — The second battalion of the Grenadier Guards will embark on board of the British steamer Empress of India at lasgow today for the Near East. The steamer will call at Belfast for other military units.

The third battalion of the Coldstreams Guards will leave Aldershot on Tuesday for Tilbury, where it will take a steamer for Turkish waters.

The second battalion of the Fusiliers and the second battalion of the Rifle Brigade are also under orders to move at short notice.

TURKISH FORCES ON CHANAK FRONT

No Acts of Hostility Have Been Committed--Troops Also Being Gathered at Ismid.

LONDON, September 23. Canadian Press. — The Kemalist forces are rapidly increasing on the Chanak frontier, but have not committed any overt acts of histility, says a despatch from Constantinople dated on Friday.

Reliable reports say that a still more serious concentration is occurring at Ismid, to which region Mustapha Kemal Pasha. the Nationalist leader, is proceeding, and there seems to be ground for believing the Kemalists will make Constantinople their objective rather than Chanak, innasmuch as larger quantities of supplies are available in the Ismid region while the the hostile population of Constantinople would cause trouble in the rear of the British.

PALE AND SICKLY GIRLS AND BOYS

Need All the Strength That Rich, Red Blood Can Give Them.

Youth is the time to lay the foundation for health. Every girl and every boy should have plenty of pure, red blood and strong nerves. With thin, impure blood they start life with a handicap too great to win success and happiness. Rich, red blood means health, full growth, strong nerves and good digestion. In a word pure blood is the foundation of health.

The signs of weak, watery blood are unmistakable. The pale, irritable girl or boy, who has no appetiteor ambition, is always tired out, short of breath and does not grow strong, is a victim of anaemia—the greatest enemy of youth. There is just one thing to do for these girls and boys—build up the blood with Dr. Williams Pink Pills. You can't afford to experiment with other remedies, for there must be no guesswork in the treatment of anaemia. Keep children healthy

Dr. Williams Pink Pills act directly on the blood, giving it the elements it lacks, thus developing strong, healthy girls and boys. Mrs. R. Kinch, Hepworth, Ont., tells as follows what these pills did for her daughter:—"I think it a duty to let others know the benefit which Dr. Williams Pink Pills have been to my daughter, and I hope this may be the means of inducing some other sufferer to try them. She was weak, nervous and badly run down. She took medicine from the doctor but got no benefit, and finally she was not able to walk to school. I was advised to give her Dr. Williams Pink Pills, which I did, and after taking them for a time she was restored to perfect health. I cannot speak too highly of these pills.

You can get Dr. Williams Pink Pills through any dealer in medicine,or by mail at 50 cents a box or six boxes for $2.50 from The Dr. Wiliams Medicine Co., Brockville, Ont.

TOWN CAPTURED

CAIRO, Sept. 23.——(Canadian Press).—Amman, a Transjerdanian town on the Hedjaz railway line, southwest of Es Salt, has been captured from Emir Abdul's troops, according to a Jerusalem report. British infantry and planes are being despatched from the Palestine garrison, it is learned, to suppress any general uprising east of the Jordan.

Euroe will be on its feet financially after one more season of American tourists.

BRITISH REITERATE DETERMINATION TO KEEP STRAITS FREE

Britain Seeks Nothing For Herself But Will Insist on the Neutralization of the Dardanelles.

THRACE SECONDARY.

LONDON, September 23 (Canadian Press). — The question of peace or war in the Near East seemed to turn last night first, upon whether the question of the future status of Thrace can be kept separate and distinct from the question of the neutrality and freedom of the Dardanelles, and second, whether the guns begin to speak before the negotiations between the Allied representatives in Paris have ended.

While there is not the slightest diminution in the announced determination of the British Government to uphold the neutrality of the Straits of Dardanelles, a very significant semi-official statement issued last evening seems to indicate some modification of the British policy and its attitude toward Greece in Thrace, which it may be assumed is the outcome of the Paris negotiations in which Lord Curzon, the British Foreign Secretary, participated.

This statement declared Great Britain was seeking nothing for herself, but that she would insist upon neutralisation of the Dardanelles and free passage of the waterway under the League of Nations or some other international organisation. All the other questions were secondary.

The negotiations in Paris have not yet been completed, but according to advices received last night from the French capital, Premier Poincare is hopeful that by to-day a formula will be found acceptable to all parties, and which will enable the Allies to send a collective note to the Turks suggesting a conference to arrange a peace between the Turks and the Greeks.

The Labour Policy.

One of the strongest charges made against Premier Lloyd-George's Near Eastern policy, especially by the Labour Party, has been its pro-Greek character. The Labour Party announced that it was unwilling to engage the nation in a war for the fulfilment of Greek ambitions. It has been commented upon as strange that after the Premier's conference with the Labour leaders on Wednesday no report of the speeches made were published by either side to the conference.

This silence, especially on the part of the Labourites, was considered in some quarters to indicate that some explanation or concession to the viewpoint of labour was made by the Premier.

A possible explanation of the silence was thought by some last night to be found in the authoritative statement made public during the evening, clearly intimating that the question of Thrace may be regarded as a secondary matter and susceptible of arrangement by negotiations.

According to Constantinople advices received here, Mustapha Kemal Pasha, the Turkish Nationalist leader, demands within forty-eight hours guarantees for the evacuation of Thrace by the Greeks.

On the other hand, the Greek Government expresses the strongest determination to hold Thrace at all costs.

France is supposed to be willing to see the Turks back in Eastern Thrace, and if an agreement between the British and French Governments on this matter is reached, it is believed Greec would not be likely to oppose the views of a united Entente.

Report Unconfirmed.

The Foreign Office has no confirmation of the report that Kemal has fixed a time limit of 48 hours for the carrying out of the required guarantees, nor of any advance movement by the Kemalist troops.

The Government, however, is continuing its preparations for any eventuality, but at the same time declaring it has no desire to precipitate hostilities.

According to the view expressed in official quarters, the issue lies in Kemal's hands. There is no secret about the strength of the force the Nationalist leader is able to put into the field. No weight is attached to alarmist and exaggerated estimates of that strength.

While awaiting advices from Kemal regarding his intentions, Winston Spencer Churchill, Secretary for the Colonies, and Sir Laming Worthington-Evans, Secretary of State for War, held a conference last night with War Office officials to arrange for possible troop movements.

It is understood that the British liner Empress of India has been taken over by the Government to convey the Grenadier Guards to the Near East.

The War Office announces that a large number of former officers are volunteering for service.

The Colonial Office yesterday received a despatch from the Governor-General of New Zealand saying that although no call for volunteers had been made, more than 12,000 former officers and men had tendered their services.

Turk Guns vs. Navy.

There is considerable speculation here whether the Kemalists have guns of sufficient calibre to interfere with the British Fleet or drive it from the Straits of Dardanelles. It has been reported that the Turks long since provided themselves with heavy guns with the object of forcing all naval vessels from the Straits or for bottling up the Sea of Marmora and the Black Sea.

(Continued on page 5).

Second Growth Raspberries Here

A novelty in the fruit line that has come to the attention of the Examiner Editorial Staff, is a splendid crop of second-growth red raspberries brought in by Mr.Thomas Cronin, Elm street. The long stalks, with their fresh green foliage, are loaded with fruit, the ripened variety which, from personal experience, we can acclaim as being of very fine quality, and the partly ripened specimens; also last season the same phenomenon occurred in examples of second-growth fruit.

Children Killed When Theatre Floor Fell In.

PITTSBURGH, Sept. 23.—(Canadian Press).—Two girls and a boy were crushed to death and twenty school children, most of them less than ten years old, were severely injured when they were hurled into the basement of the Strand Theatre by the collapse of the concrete floor in the lobby. The injured were taken to nearby hospitals. Several may die.

ANNIVERSARY SERVICES

The Fairview Methodist Church of Smith will hold its 50th Anniversary services on Sunday, Sept. 24. Services will be conducted at 1.30 a.m. and 7.00 p.m. by the Rev. G. R. Clare, president of Bay of Quinte Conference.

A special invitation is extended to all who in former years attended this church 2d 71

There is sorrow without selfishness, but never selfishness without sorrow.

British Statement on Near East Question

LONDON, September 23. Canadian Press. — An authoritative statement of the British Government's views on the Dardanelles situation was issued here last evening. It asserts that the Straits must be neutralized and open for free navigation to all countries of the world under the League of Nations or some other effective international organization. The statement follows:

"Curious misapprehensions exist as to what Great Britain wants. She is seeking nothing for herself and is pursuing no short-sighted policy of her own, nor one based on amour propre. Such considerations do not arise here.

"The supreme interest — no modification of which can be entertained—is the effective neutralization of the Straits and a full guarantee of free navigation for all countries under the League of Nations, or some other effective international organization.

"All other matters at issue are secondary and subject to peaceful negotiation between Turkey and the States more directly concerned."

KING AND CRERAR HOLD CONFERENCE.

OTTAWA, September 23. Canadian Press. — The Prime Minister yesterday had a long conference with Hon. T. A. Crerar, the National Progressive leader, relative to the situation in the Sear East.

After the meeting Right Hon. Mr. King intimated that he had invited Mr. Crerar to the Capital for the purpose of ascertaining the Progressive Party's views as to what steps should be taken in the Turkish crisis made it advisable to summon a special session of Parliament.

Mr. King said that formal statements dealing with the result of the interview and the understanding reached would be issued by himself and Mr. Crerar later in the evening. It had been agreed not to disclose any understanding at the present hour.

LIMBLESS HEROES FEEL A COLDNESS ON PART OF GOVT.

Resolution Asks For Grant of Capital to Permit Men to Engage in Business.

HOUSING SCHEME.

VANCOUVER, B.C., Sept. 23. —(Canadian Press.) — The men who lost limbs in the war and who are banded together as the Amputations Association of Canada, feel a coldness and indifference toward them on the part of the federal and provincial governments that is working a distinct hardship, it was indicated at yesterday's discussion of several resolutions requesting government assistance.

One resolution submitted by Norman Cape of Calgary, petitions the Federal Government to grant sufficient capital to enable amputation men to engage in business. In this connection Mr. Cape pointed out that an ex-Imperial soldier in Calgary was opening a business in Calgary as a result of receiving five hundred pounds from the British Government, realized from interest on what is known as the Prince of Wales fund. A. Hazeldon, Calgary, said it was almost impossible for an amputation case to obtain land from the soldiers' land settlement board. In connection with the resolution it was proposed that the interest accruing to the Canadian Patriotic Fund be used for this purpose.

The convention resolved to petition the Federal government to formulate a housing scheme to apply to disabled soldiers. This resolution was introduced by the Calgary branch.

In connection with unemployment it was decided to petition the Federal governments that in every office in their control where over ten men are employed regulations be made so that a certain percentage of their staff shall be men suffering from forty per cent. or over war disability with particular reference to amputation cases and that this regulation be made to apply to all firms who receive state contracts.

McLAUGHLIN

Buick - Master Four Special

With the following Equipment

Buick Motor, multiple disc clutch, very flexible
Heavy Nickel Bumper
Special Dumbell Radiator Cap
Aluminum Hood Strip
Special Anti-Rattle Hood Hooks
Scuff Plates on running board
Hand Pads in each door
Pockets in doors
Robe Rail
Foot Rest
Receptacle for Curtains
Stop Light
Transmission Lock
Rear Vision Mirror
Windshield Cleaner
Genuine Leather Upholstering
Heavy Crown Fenders
Automatic Heat control to insure proper vaporization at all speeds
Speedometer
Walnut Steering Wheel with Aluminum Centre
Engine Primer
Air Regulator on Instrument board

DELIVERED TO YOU AT

$1395.00

To realize its sturdy construction, you have to see it.

A. Brown & Co.
383 Water Street

GIN PILLS

IF you find medicine does not relieve you of kidney trouble, you should benefit by the experience of Alexander LaRue, aged 72. For years, Mr. LaRue suffered with kidney afflictions, and he finally sent for two boxes of Gin Pills. He writes: "They did me more good than all the medicine I had taken." Why suffer longer? Gin Pills are sold by all druggists and dealers. 50c a box.

Remember our guarantee — Satisfaction or your money back. Write for a free sample to National Drug & Chemical Co. of Canada, Ltd., Toronto, Ont. U. S. Address: Na-Dru-Co., Inc., 85-88 Exchange St., Buffalo, N.Y.

The Right Breakfast—Less than One Cent

IF you would finish the day right, you must start it right by eating the proper breakfast.

And the finest morning meal is the most inexpensive. Everyone should start the day on oats, the greatest food that grows, and the most economical.

The oat is more nourishing than any other grain food—it makes bone and brawn. But the maximum of oat nutrition, flavour and value is not found in ordinary rolled oats sold in bulk—it comes only in the Quaker carton.

We buy the very cream of the oat crop, which in turn we sift for the best grains. These rich, plump, perfect oats are milled into very thin flakes, and packed in sealed cartons. The Quaker package protects the Oats, preserves their original flavour, and prevents waste.

Perfect Oats—perfect milling—perfect packing—are the three simple reasons for Quaker's exclusive purity and wholesomeness.

Yet Quaker Oats cost less than a cent per dish.

Ask your grocer for the Quaker package. You can't get Quaker quality any other way.

Quaker Oats
In Sealed Cartons Only

QUAKER MILLS
PETERBOROUGH AND SASKATOON

Also makers of Quaker Flour, Puffed Rice and Puffed Wheat, Quaker Corn Flakes, etc.

Visitors to Peterborough are invited to come and see the Quaker mills.

102

The Evening Examiner

PHONES—Editorial, 1601; Business Office, 1600. Private Branch Exchange to all Departments.

The Examiner is a member of the Audit Bureau of Circulation.

The Daily Examiner, published every lawful evening. The Peterborough Examiner, Limited. Office, 419 George Street.

The Weekly Examiner, published Thursday morning.

The Subscription Price of The Daily Examiner is $6.00 per year delivered in City; out of town subscribers by mail, $4.00 per year; that of The Weekly Examiner is $1.50.

U. S. REPRESENTATIVES.

Special U. S. Representatives—W. H. Stockwell, 629 People's Gas Building, Chicago, Ill.

New York—Chas. F. Miller, 225 Fifth Avenue.

Advertising Rates on application.

R. M. GLOVER, Managing Director.

SATURDAY, SEPT. 23, 1922.

OF DOUBTFUL VALUE.

The anxiety of labor organizations, not only in Canada but all through the British Empire, to avert a war in the Near East is easy to understand. The burden of suffering caused by war falls with full force upon the workers, and they have not forgotten the last terrible conflict.

The wisdom of their conduct at the present time, however, in loudly shouting their opposition to military action on the part of Great Britain is open to question.

Giving the Kemalist Turks the impression that the Empire is not united, and that the workers not only of the Mother Country and the Dominions will not support the British Government may be to precipitate the very thing that Labor is anxious to avoid.

It may be that the best preventative against a war with Turkey would be a demonstration that the whole power of the British Empire is ready to oppose a warlike move on the part of Kemal Pasha.

Resolutions protesting against Britain's entrance into hostilities might be the means of hastening war, rather than preventing that catastrophe.

PETERBOROUGH'S DUTY.

The anniversary of the signing of the Armistice which ended the World War nearly four years ago will soon be here.

It should not be allowed to pass without some definite announcement as to when and how Peterborough intends to honor the memory of her sons who did not come back.

Other communities have erected appropriate memorials, and the names of the heroic dead are preserved where the world may read them. Here in Peterborough we have left the remembering to those who remember all too well, to the friends of the men who sacrificed everything.

It is high time that a portion of our debt to the memory of the citizen soldiers who died fighting for the Empire's cause were discharged, and it is hoped that Armistice Day will be marked by an announcement that this solemn obligation will be speedily assumed by Peterborough.

In recruiting this city was a pace-maker; it will be a striking indictment of our sense of gratitude if we are among the last to erect a memorial in honor of our dead.

A SPLENDID CAUSE.

The splendid work carried on the Children's Aid Society in this district is so generally recognized that it seems scarcely necessary to enlarge upon the Society's operations in calling the attention of the citizens of Peterborough to the fact that the annual tag day is to be held a week from to-day.

The Children's Aid Society was the first organization locally to use this method of raising funds, and it depends upon it to secure the revenue necessary to finance its activities for the next twelve months. As the expenses are increasing year by year a substantial total will be necessary next Saturday, and the Examiner feels confident that it only requires a mention of this fact to ensure a liberal response.

The mission of caring for neglected and dependent children is not only a work of mercy but it is good business.

The child of to-day is the citizen of to-morrow.

In looking after the children we are developing what is, after all, the greatest asset that any county can possibly have, and if Peterborough's tag day contribution results in only one child each year being set on the path that leads to good citizenship, the campaign will not have been in vain.

The people of Peterborough are asked to remember the Children's Aid Society next Saturday, and to be liberal in their response.

A WASTE OF TIME.

The Associated Boards of Trade, at their convention at Owen Sound, passed a resolution calling upon the Ontario Government to enact daylight saving legislation.

Whatever may be the general opinion in regard to daylight saving, it must be admitted that the Associated Boards of Trade completely misunderstand the Provincial Government if they really imagine that there is any chance of their request being granted.

It was the hostility of the farmers that killed daylight saving both in Canada and the United States. The majority of the people in urban centres favor the new system, and many of them adopted it last summer as a local measure, but the agricultural interests have been solidly opposed to it since it was first mooted.

Ontario's Government, composed principally of Farmer members, can be counted upon to give daylight saving a short shift, and it is to be wondered at that the representatives of the Boards of Trade would waste time in deliberating over such a question or in drafting resolutions that can have no other fate than the waste paper basket of the Premier.

DEBENTURE DEBTS

The Ottawa Board of Trade, through President G. B. Greene is to ask the convention of Ontario Boards of Trade at Owen Sound to urge the Legislature to pass such laws as will make it difficult for municipalities to pile up big debenture debts. It is to be feared that the Ottawa Board is going at the problem from the wrong end, says the Ottawa Journal.

There are two ways in which municipal councils may contract debenture debts. First they may do so by procuring the assent of the electorate at the polls; second they may obtain the assent of the Legislature over the heads of the people.

If the contracting of a debenture debt is approved by the people at the polls, who can be blamed but the people themselves, and in such case why should the Legislature attempt to interfere? If there is one principle which should be fought for by municipalities it is the principle of home rule in civic government. The Legislature has many useful functions, but it should not attempt to dictate to the people of the cities, and towns, or the rural municipalities for that matter, how they are to spend their money, or how much or how little they are to go into debt.

Of course, where councils in their endeavor to sidestep the approval of the people at the polls, go direct to the Legislature, interference by the Legislature is not only proper but most desirable. But, unfortunately, experience has shown that the Legislature very seldom refers a council back to its people. Legislatures in general are made up of every human lements, who are subject to the flattery of council canvas, and so it comes about that the great bulk of council measures pass the Legislature. It is entirely unlikely that the Legislature would undertake to forego its privilege of approving of municipal requests. If the Legislature were to divest itself of such a privilege, the Private Bills Committee would be a very forlorn body, because the great bulk of its time is taken up in discussion of municipal requests. It is not likely that the Provincial Boards of Trade may hope for much relief from the Legislature.

The real remedy would seem to lie in such action as the people themselves may take in dealing with their elected representatives. If they think their councils are going over their heads too frequently they have an easy method of making their views known—and also means of making their views effective.

other words the whole remedy lies with the people themselves, and not in the seeking of restrictive legislation. It would be a most difficult problem for the Legislature to say just at what point a municipality should cease debenture expenditures. There are so many qualifying conditions. The people themselves should be qualified to say when the time for putting on the clamps has arrived. The real remedy lies in an awakening of the people civically.

A GAMBLE IN CHARCOAL PREFERRED

"During the last three quarters of a century, the Canadian people have permitted the destruction of a forest empire twenty times the size of the three Maritime provinces.

"There have been 4,000 forest fires in Canada this year, each one exchanging valuable public-owned timber lands for worthless wastes of charcoal and fire-weed. It is sheer business stupidity, as inexcusable as the exchange of pounds sterling for paper roubles.

"The Canadian citizen of 1750 and 1800 beheld a land wherein the forest was a no-account cumberer of the ground, a trespasser on agricultural soil. He had no lumber industry to speak of, no pulp and paper industry, no highly organized domestic business calling on the forest for its daily needs. But times have changed and yet the public mind refuses to bulge. Agricultural land is not now cumbered by forests, but instead the forest is very much cumbered by worked-out farms. There is more cleared land in Canada that should be put back under the forest than there is forested land that ever can be profitably cleared for agriculture.

"Forest conservation is not a matter of using less wood but of growing more. Eighty per cent. of the habitable area of the Dominion is unfit for agriculture and adapted only for timber production. The timber crop and minerals are the only possible magnets to new population, new towns, new industries over that untillable eighty per cent. To-day in the marketx of the world the crops of Canada represent a precise equivalent of new factories, new employment, new sources of wages. Every year, the market valuation on forested areas rises in direct ratio to the decrease in America's timber supply and the advance in public demand for forest products. And we, with this enormously valuable public resource owned by the people of Canada, distributing its benefits to every man, woman and child, we who boast of being astute business men are throwing into the furnace ten trees for every one we turn to use. We, the trustees of the Canadian forest, turned to ruin last summer the equivalent of a strip of timber one mile wide reaching from Halifax to Winnipeg.

"Slowly, but inevitably, Canada's forest resources must come under scientific management, but right now the peremptory call is to get busy and put out the flames. Why talk of redecorating your house while the dining room is chocked with smoke? Unless the present plague of forest conflagration is blocked by the conscious shouldering of responsibility by every Canadian citizen, another ten years will relieve us of all need for worry about the forest resources. But let there be no confusing of plain facts. We must choose between forest fires and forest industries. The two things cannot travel in double harness, nor live in the same pasture. We must choose one or the other and the choice must be made right now, for another few years an inert public will solve the matter quite thoroughly for us.

"Forest protection is not protection of a tree. It is an insurance policy on pay envelopes, operating industries, thriving municipalities and public revenues. It means a sense of self preservation and a partnership in upholding the rights of the future. It means that we admit and practise the gospel that we have no right to play the prodigal with a resource that cost us not one penny and that appears in the will of Providence as the common property of the generations that follow.—Canadian Forestry Magazine.

EDITORIAL NOTES AND COMMENT.

Premier Squire of Newfoundland sounded a real British note when he remarked that his people did not want the Empire to get into another row, but if war was necessary, "we want to be in it."

Hon. Jas. Murdock has solved the Near East problem, but his trouble will consist in getting the rest of the world to see his viewpoint.

Canada's annual fire loss is sufficient justification for holding a Fire Prevention Day.

The United States prohibition officers seem to think they have the power to make new international laws. Searching vessels beyond the three-mile limit is assuming a lot of authority for which there is no justification.

Ford's anti-coal profiteering strike secured him a lot of publicity, but his employees doubtless wish that he had done his advertising in the usual way.

Asking the Ontario Government to authorize daylight saving is a waste of time. Did you ever find a farmer who favored the summer time system?

A Detroit woman asks for a divorce because she says she has been married for six months and her husband hasn't kissed her yet. In the absence of a photograph of the neglected bride, it is impossible to say whether or not there was any justification for the husband's conduct.

aches and pains

Pain is Nature's signal that something is wrong, and unless it is quickly righted it may easily become serious.

If the aches are in the joints and muscles Absorbine Jr. will allay the pain quickly and restore the tissue to its former healthy condition.

Swellings which so commonly accompany pain are quickly reduced by a brisk Absorbine, Jr. rub.

$1.25 a bottle at most druggists

W. F. YOUNG, Inc.
344 St. Paul St., Montreal

Absorbine Jr
THE ANTISEPTIC LINIMENT

WISE AND OTHERWISE

Dutiful wife: The term commonly used to describe a feminine valet.

* * * * *

Many men who hate the female of the species are attracted by a female with the specie.

* * * * *

The Australian rabbit never knows whether he will be a felt hat or a sealskin coat.

* * * * *

Showers for the bride are simply a delicate allusion to the fact that she will reign.

* * * * *

A man's inalienable right to work doesn't lessen the hurt when a picket cracks his head.

* * * * *

There is always room at the top for the man who has an uneasy feeling that he isn't earning his salary.

* * * * *

When we see one of these painfully dignified fellows, we can't help

wondering how he looks in a night shirt.

* * * * *

Safety first consists in assuming that the driver you are meeting hasn't any more sense than you have.

* * * * *

While beating swords into plowshares, it might have been a good idea to beat a few of them into freight engines.

* * * * *

Our own guess is that after conquering the world Alexander died of rage while trying to collect the indemnity.

* * * * *

How Western children will be thrilled, fifty years from now, by movies of the wild and woolly gunmen of the East.

* * * * *

Most of the chaps who handle the smaller jobs wonder if an executive can tell the difference when he takes a vacation.

* * * * *

Even insects have their preferences, and the humbug appears to have a peculiar attraction for the political bee.

* * * * *

Chiming bells move us to happy thoughts unless they do it when we

are trying to sleep Sunday morning.

* * * * *

What can a working girls live on? Well, she can live on the money wasted by those who tell her what she should live on.

* * * * *

If you are really weary of this vain world, just walk down a quiet street carrying something that resembles a pay satchel.

* * * * *

There are just two classes of workmen—those who keep an eye on the foreman, and those who keep an eye on the foreman's job.

* * * * *

Correct this sentence: "I am so glad," the wife said, "that you have feminine friends who are able to appreciate you as I do."

* * * * *

The world advances along some lines, but it has never improved on the original lie: "I don't care about the money; it's the principle of the thing."

VOICE OF THE PEOPLE

WHO MAKES WAR?

Editor Examiner:

Sir,—Allow me to add my voice to the protest of your correspondent, Jas. W. McGill, and the millions of workers throughout the Empire in being forced into a war which is purely for commercial purposes, and, win or lose, cannot be of any value to the workers.

Your correspondent seems to think that no country ought to go to war without a mandate from the people. Ever since our much-wanted, so-called civilization began, the ruling class have never asked the people whether or not they desire war. "There's not to reason why. There's but to do and die," is the slogan the ruling class have always adopted. When there is fighting to be done, it is the workers who have to do it. When there is hunger and starvation, 'tis the workers who hunger and starve. When there is work to be done so as to pay for the war, it is the workers who are made to work like galley slaves. But—mandate, referendum; hah! War is only for us, the master class to decide.

Now, as to the merits of this new "war to end war," General Townsend, the British defender of Kut El Amara, tells us that Britain has no right in Constantinople. The U. S. A. newspapers blames British and French imperialism for fanning the flames of war. Britain supporting the Greeks, whilst our former ally France supports the Turks. Whatever it is, it is well seen our ruling class are mad with the lust for blood and more territory to conquer. Ten million dead in the last war is not enough. They have given us a breathing spell of a year or two, and now for a few more million corpses.

I remain.

Yours truly,
B. MARKSON.

GOOD ROADS FOR TOURISTS.

Editor Examiner:

Sir,—I notice in a recent issue of The Examiner your editorial, "Where Have We Failed," on which you continue your good work of trying to educate the public, especially those who are responsible, to the necessity of availing ourselves of the great opportunities we possess from our geographical position and the natural beauties and advantages our district is endowed with. You ask "Why have we failed to secure our share of the immense motor tourist traffic that has come to Ontario this past season?" To my mind it is plain enough. In the first place, what advertising is done is not done to the best advantage, nor is it sufficient. In the second place, we should not induce motorists to come over such roads as between Peterborough and our northern resorts, for if they come once they will never come again.

It is well enough to try and bring motor boats over our beautiful waterway, but the same energy and money expended on drawing motor car tourists would bring fifty of the latter to one of the former, but this energy should be expended first in endeavoring to get the proper authorities to put the leading highways in passable condition. Past experience has proved it useless to try and impress the township authorities with the fact that it would pay to have the main highways in good condition, in order to have the township receive the financial benefits from the tourist traffic. Though the authorities need not expect to find a dollar bill on their doorsteps every morning, still the township would gain indirectly thousands of dollars every season, judging from the experiences of the results of other tourist districts which have not half the attractions we have. The Government should have some machinery for compelling the townships to keep their main highways in passable shape, as the Government taxes heavily the owners of motor cars, while the latter have no recourse or say in the expenditures of these taxes. Take, for instance, the road to Burleigh, which is the only means of outlet for the whole country to the northeast of the county (the townships of which are not blessed with the wealth of the front townships), one would have thought a fair measure of generosity or even fair play would have been shown and the only means of access kept in passable condition. In this case I think the Government should compell the authorities to keep this highway in fair shape. I hope your paper will continue the good work of advocating a policy of good roads.

Yours truly,
PROGRESS.

THE MYSTERY MIND

Arthur B. Reeve and John W. Grey

Because Jake knew this resort section thoroughly, Dupont left him in charge of two of the men instructing him to search the entire Brooklyn shore for a place which could conceal the gang or their captive, suggesting that he investigate the Portola once more on a chance; that in particular he keep a shadow upon the Strangler. Because he realized now the value of the portrait and the resourcefulness of his enemies, Dupont took the detective Joe into the city with him as bodyguard.

At the home of Miss Julia Sutton no one was up. Dupont stole in unobtrusively, phoning the detective agency. He learned from them that four more of their best men were available. Three of these he ordered to report to him at the Washington Square home. One he directed be sent to Jake at the earliest opportunity, to assist in the search of the Jamaica Bay waterfront.

When Thelma came down, eyes heavy-lidded from too much sleep, Dupont made his house arrangements. With three detectives to reinforce the one already with him there would be two shifts of two guards each. With the picture of Steele safe, he sat back, ill at ease, barricaded, to wait for word from Violet. At her home he was ready for her call.

XXVIII

A GLASS OF WATER

The most vivid and enduring of all Violet's childhood recollections was the smell of Tuesday. After Saturday, a glorious play day always, there came Sunday, the have-to-sleep-late, dressed-up-in-white-and-musn't-sit-down, hot and starched and thoroughly uncomfortable day. Then Monday was the one when everyone spoke crossly. Doctor Sutton, her guardian, was never to be seen on Monday. He buried himself in his laborartoryas if to do penance to his science for the truancy of the Sabbath. Katy washed and—so Johnny Sterling, from the across street, affirmed—swore when it was hot. And her nurses, of whom Violet could remember a dozen, generally thought of things and sniffed.

But on Tuesday, the universe was well ordered again. Katy always fixed a nice lunch and Doctor Sutton always ate with her. This was the day Katy ironed. With the clothes all in heaps in baskets in the kitchen, with a dozen irons on the coal stove, with an open bottle of stale beer on the table, Katy sang. Her vocal method was cheerful monotony. Some one was the pride of our alley, and there was news which had to be broken to mother. Occasionally, for variety, there would be a reference to Annie Rooney.

Strongest in Violet's memory, however, was the odor of the wax as it was applied to the hot metal, of the various articles of clothing, as the Irish girl bore down upon them. This same smell first struck her nostrils when she awoke after her recapture in the Portola. This was so suggestive of her girlhood in Lawncrest that for several moments she lay still, almost ready to believe all her terrible experiences unreal, almost ready to accept the fact that she again was the child of ten, happy in the home of her upbringing.

Because she lay still, with eyes closed, the others in the room failed to realize she was awake.

"It's an outrage to let her go unmolested, unharmed."

"Evil Eye knows what he is doing, doesn't he?"

(To be Continued)

THE NEW PRICES
Effective Sept. 20

Sedan $1295

Coupe $1095

Touring Car and Roadster $785

All Prices F.O.B. Toronto
Government Taxes Extra

The Overland Coupe

This perfect two-passenger car has a refinement of coachwork that accounts for its growing popularity among bankers, professional men and ladies

Overland

The Ideal Family Car
At the Ideal Family Price

Its new, low price brings Overland Sedan within the reach of thousands who have longed for this beautiful closed car but who have had to content themselves with an open car.

For the busy man who must make hurried trips from one place to another—for the housewife who must make frequent visits to town in all kinds of weather—for the entire family who want comfortable, dependable and low-cost transportation, there is nothing quite like the Overland Four-Door Sedan.

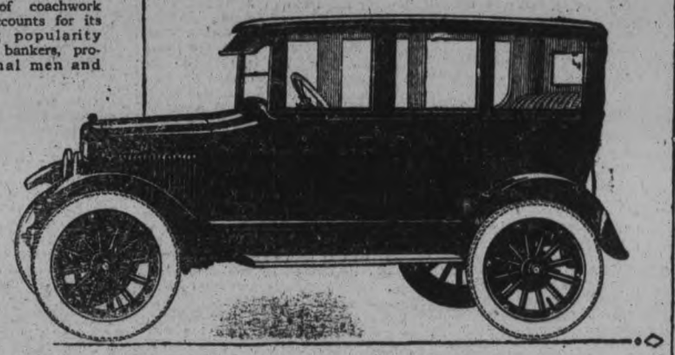

CHAS. R. BANKS
212 CHARLOTTE ST.

How Do You Remit Money?

THE next time it is necessary for you to remit money, remember that the safest, most convenient and economical medium is *Bank Money Orders*. They are issued for any amount up to fifty dollars, and you can purchase them at our nearest branch at prices ranging from three cents to fifteen cents, plus revenue stamps.

THE DOMINION BANK

PETERBOROUGH BRANCH,

JOHN CRANE, Manager.

LICENSED TAIXMEN

ONLY LICENSED AUTO SERVICES MAY CARRY PASSENGERS FOR HIRE. THE FOLLOWING ADVERTISERS HAVE COMPLIED WITH THE CITY BY-LAWS IN THIS RESPECT:

P. J. ALLEN
'Phone 1000.
Day and Night Service.
Closed Cars.
534 CONCESSION STREET.

GERALD DUNFORD
'Phone 518.
Day or Night.
Auto and Baggage Transfer Meets All Trains.
167 BROCK STREET.

PETERBOROUGH AUTO AND TAXI LIVERY
'Phone 130.
Day or Night.
Seven-Passenger Cars.
J. DRUMMOND. - W. KING.

GIBBS AND HALPIN
'Phone 774.
Day and Night Service.
5 and 7-Passenger Cars.
Storage and Washing.

REID'S AUTO and TAXI SERVICE
Prompt Service, Reasonable Rates.
Day or Night.
5 and 7-Passenger Cars, also Sedan.
'Phone 439.
105 HUNTER W. Next Munro House

UNITED TAXI SERVICE
'Phone 1838.
Day or Night.
5 and 7-Passenger Cars.
312 AYLMER STREET.
J. CLANCY. - D. PAMMETT.

H. STINSON
'Phone 480.
Day and Night Service.
5 and 7-Passenger Cars.
Car to Rent.
281 TOWNSEND STREET.

CARTER'S AUTO AND TAXI LIVERY.
Phone 832.
Day and Night. Reasonable Rates.
Drivers: Carter and McFadden.
212 CHARLOTTE STREET.

Tobacco is the next thing to be taken away from the boys when they come home from the next war.

PEMBERS HAIR GOODS
J. B. KNIGHT
Late of Dorenwends, Limited
will be at
Empress Hotel
—on—
THURSDAY, SEPT. 28TH
Showing complete line of Latest Styles in Ladies' and Gents' Hair Goods, including new sight-proof part.
Phone Hotel for Appointment
W. T. PEMBER
129 Yonge St. Toronto

Shrubs
For Fall Planting

OUR SPECIAL BARGAIN
1 Hydrangea
1 Spiraea
1 Lonicera
3 FOR $1.00

Other Shrubs, 3 years established on our own grounds. 50 and 75c each.

PERENNIALS
All hardy flowers, home grown, at moderate prices. Perennial beds, laid out and planted if desired.

Peterboro Floral Co.
347 George St. Phones 1395-456
Sundays and Nights 1688J

BANNER FURNACES

PIPELESS

A continuous circulation of healthy warm air is maintained in every room by the Banner Pipeless Furnace. There are no pipes, no heat wasted in walls or cellar. It takes only a few hours and quarter the cost to install. The warm air from Banner Furnaces is healthfully moistened by a generous water pan.

For your health's sake, for economy's sake, choose a Banner.

Write for copy of "Winter Comfort in Your Home." Send us a plan of your home and we will give you an estimate on a Banner installation.

The Galt Stove & Furnace Co. Limited - Galt, Ontario

PIPE

AGENT IN PETERBOROUGH—GEO. HUTCHINSON

MORE HEAT FROM LESS COAL

For The Sunday Smoke
SIR HAIG
Cigar
5 Cents
Just try one
at all dealers

LIME, CEMENT and Hardwood Flooring
FOR SALE
Robt. Hicks Co. Ltd.
248 MURRAY ST. Phone 48
266 Charlotte St. Phone 47

Peterborough, Durham, Victoria, Hastings and Northumberland—A Page for District Readers

THE DAY'S DOINGS AS RECORDED BY THE EXAMINER'S STAFF OF CORRESPONDENTS.

A Revelation in Green Tea

IT'S SO SWEETLY PURE, CLEAN AND DELICIOUS

"SALADA"

TEA

H30

is sold on merit and merit alone. Try it once and you will never go back to Japans. At all grocers.

TWO CAMPBELLFORD MEN HAD A NARROW ESCAPE WHEN BOAT STRUCK A ROCK IN THE BAY

Frank Bonnycastle to the Rescue—Walter Sutton Came in Contact With a Live Wire — Campbellford News of Interest.

CAMPBELLFORD, Sept. 24. — George Atwell and Charlie Potts had a thrilling experience on Bradley Bay Thursday afternoon, when their motor launch struck a rock and began to sink. As luck would have it Frank Bonnycastle saw their plight from the distance and hurried to the scene in a row boat, saving both men and part of the cargo. The wrecking crew were soon on the scene, and after viewing the situation think it will be possible to raise the vessel, and have wired for the derrick. Both Atwell and Potts are old sailors and know this channel well, but did not make allowance for low water. They were given dry clothes at a neighboring farm house and appeared little the worse for their ducking.

Stirling Cheese Board.

The Board met at Stirling on Thursday. Six hundred and fifty boxes were boarded and sold at 16 3-4c. Buyers, Messrs. H. Cook, J. C. Cook, Geo. Ivey, Gillespie and Murphy. The bidding was brisk.

Around the Station.

A number of fans went to Peterborough Saturday to see the big baseball match between Peterborough and Grand Trunk of Belleville. The G.T.R. is running a special with six coaches, leaving Campbellford at 11 a.m., and returning at 8 p.m.

Mail Train Late.

The Grand Trunk passenger train, due here at 1.33, was one hour late on Friday, due to having to wait for connection at Port Hope.

Commencing Oct. 1st, passengers for Toronto from Campbellford can make Toronto and return the same day, giving one hour and fifty minutes in the city. The morning train (No. 101) leaving at 6.58, will connect with No. 96, leaving Peterborough 8.05 a.m. ,arrive at Port Hope 9.05, connecting with main line and arrive Toronto 11.35. Returning leave Toronto 1.25, arrive Campbellford at 7.03.

Friday Fish Day.

"Larry," the man with the wonderful voice, was in town Friday morning singing "Won't you buy my fish to-day," and unloaded his stock before noon. Larry has been covering this district as long as the oldest inhabitant can remember.

Had Narrow Escape.

Walter Sutton, Garry street, who is bridge tender at the siding lift bridge leading to the Canada Paperboard Company mill, met with a painful accident on Friday afternoon. While cleaning up inside the bridge cabin, prior to its being painted, etc., he came in contact with a 40,000 circuit, throwing him down with considerable force and burning one hand badly, his back being bruised from the fall. Workmen who were near rushed to his assistance and medical attention was immediately rendered. The injured man was taken to his home, where he is resting as well as can be expected. His escape is miraculous. His many friends unite in wishing him a speedy recovery.

Application Accepted.

The application of Miss Winnifred Hay as teacher at Niagara Falls has been accepted.

Seymour West Institute.

The regular monthly meeting of Seymour West Women's Institute was held at the home of Mrs. Martin McArthur on Thursday afternoon at te usual hour, there being an attendance of 19. An interesting paper was given by Mrs. David Stillman on the different reforms in dress. The institute is putting forth every effort to secure for our section a war memorial which we hope to have in the near future. It was decided at the meeting that teh institute would hold a social on October 27th, at Connelly's school and a silver collectin would be taken to raise some money for the institute. A very enjoyable afternoon was spent, after which lunch was served by the hostess. The meeting closed bp singing of God Save the King.

Personal Mention.

Mr. and Mrs. Fred Oldham, who have been the guests of Mr. and Mrs C. F. Booker, of Grand Road, leave by motor for Toronto on Sunday.

Miss Martha Lavison accompanies them as far as Toronto on her homeward journey to Washington, D. C.

Mrs. James Loucks has returned to to town after a pleasant visit spent with friends in Belleville.

Mr. H. Nicholls of Oshawa is a visitor in town this week.

Mrs. James Logan with her daughter, Miss Grace, returned to Hastings after a pleasant visit with relatives in town.

Mrs. C. W. Turner is visiting her daughter Mrs. Harry Watson at Havelock.

Mr. Joe Patherick has sold his home on Naseby street and will reside in Frankford.

Mr. and Mrs. Mortimer Reynolds, with Master D. Reynolds, Wm. Abernethy and W. R. Bell, left by motor for Lindsay on Friday. They will also visit Peterboro on the return journey.

Deputy Reeve Nelson Stone attended Frankford Fair on Friday.

Charles Brunnton, who escaped from the House of Refuge at Cobourg is supposed to be hiding in the vicinity of Marmora.

There were 860 boxes of cheese shipped from Campbellford this week 560 going to Montreal and 300 to Belleville.

William Croft of Toronto was a visitor in town this week and went on to the Bridge for a few days fishing.

Reeve Charles Davidson attended the Frankford Fair on Friday.

Mr. and Mrs. Thomas McCook of Grand Road, with Mr. Wesley Stephens attended the Frankford Fair on Friday.

Fall fairs are the order of the day and many merchants take advantage of these fine Friday afternoons for a motor trip.

Miss Mary Taylor has returned home from Cleveland, U.S.

Mrs. F. J. Smith is visiting at the home of her sister, Mrs. C. Glenn Ellis, Brantford.

Mrs. Gilbert Bedford of Booth St. who has been visiting her brother and sister at Portage la Prairie and Burnside, Manitoba, is expected home this week.

Mrs. McElhinney and children of Kent Street are spending the weekend in Peterboro with her son.

Mr. and Mrs. John Hunter of Centre street, and two little grandchildren, left on Thursday to visit relatives in Midland, Stroud, Wyevale.

Mr. Walter Lowe went to Frankford yesterday and assisted the Frankford band at the fair.

OBITUARY

MRS. JOHN McCARROLL.

Last evening the death occurred at the family residence, concession 3, lot 21, Emily township, of Margaret Holmes, widow of the late John McCarroll. The deceased was 97 years of age and was born in Manvers township. She was well known, and highly respected. Her husband predeceased her 11 years ago. Four sons and two daughters survive, namely, Joseph, Benjamin and Andrew of Emily township, and William James of Fenelon township. The daughters are Mrs. W. A. Boate, Emily township, and Mrs. Jos. Little, Peterboro, The funeral will take place on Sunday afternoon at 2 o'clock from the family residence to the Emily cemetery. Rev. Stillman of Omemee will conduct the service.

Heintzman & Co. Ltd

"Ye Olde Firme" — Established 1850—Over 70 Years

—Unrivalled in Tone.

—Unexcelled in Touch.

—A Very Beautiful Piano.

Heintzman & Co.

Miniature Grand Piano

This Piano combines all the musical qualities of the larger Grand Pianos in a very small space, making it available for small-sized rooms.

Musicians, pianists and music lovers acclaim it a very wonderful piano.

Melba, the great Australian Prima Donna, purchased a Heintzman & Co. Miniature Grand, and had it shipped to her Australian home, for her own personal use.

This beautiful little instrument not alone appeals to the eye, but lends grace and charm to the room in which it is placed, and because of its size, you can place it where the ordinary-sized Grand cannot be placed.

Heintzman & Co., Ltd.

Royal Bank Building — Corner Hunter and George Sts.

HOTEL SHEDS AND STABLES GUTTED

Rear Buildings of Commercial House, Omemee, Burned to Ground.

OMEMEE, Sept. 23. — The sheds and stables of the Commercial House here were completely gutted by fire yesterday which broke out at 3.30 in the afternoon. A high wind was blowing, and residents for a while feared a general conflagration, which, however, was averted by the strenuous efforts of the local fire brigade, assisted by willing and active volunteers. By united efforts the flames were confined to where it originated, and even the hotel itself was not damaged.

Besides the stables and sheds, the loss includes a large quantity of hay in the loft, a blacksmith shop and all contents.

Richard Morton & Son are proprietors of the Commercial House, and their loss is not yet estimated, neither has the origin of the fire been ascertained.

IN MILLBROOK AND DISTRICT

Important Business at Re-Opening Meeting of the Methodist Ladies' Aid—First Rector of Parish.

PERSONAL MENTION.

MILLBROOK, Sept. 23.—Miss May Needham, president of the Ladies' Aid of the Methodist church, occupied the chair ot the re-opening meeting held on Wednesday evening at the home of the treasurer, Miss May Duncan. Twenty members were present, and several important business items received attention. After the devotional exercises, the matter of holding the usual dinner in connection with the church anniversary was discussed at some length, the final decision being to have this event on Tuesday, October 17th., this being the date nearest to the anniversary Sunday (October 15th). This is the fortieth year since the opening of the present Methodist church here, and the services for the occasion are to be in charge of Rev. Archer Wallace, D.D., of Toronto. The dinner this year will not be the usual fowl supper, but other meats will be served, and a substantial and attractive meal provided. A committee to secure talent for the concert in connection with the supper was appointed; other committees will be arranged for the next regular meeting which will be held at the parsonage on Wednesday, October 4th, at 8 p.m. Mrs. B. R. Raper and Mrs. C. Garside were appointed a committee to purchase a supply of cream pitchers and sugar bowls for the church so there would be a sufficient number available when needed. A request that the Aid undertake some special work of a philanthropic nature in connection with the Fair here was complied with, Miss Needham agreeing to see the president of the Agricultural Society and obtain the necessary permission to erect a booth on the grounds for use on Thursday, Oct., 6th. The meeting was dismissed in the usual manner, after the singing of the closing hymn

News Paragraphs

Miss Edna Eastcott, B.A., leaves on Monday to resume her position on the staff of Wells' College, East Aurora, N.Y.

Died—In Manvers, on Tuesday, September 19th., Mary Johnson, beloved wife of William Kennedy, in her 54th year. The funeral took place on Thursday, September 21st, from the family residence, Lot 25, Concession 3, (the Marsh), at 1 p.m. to S. John's cemetery, Cavan, Rev. Canon Allen having charge of the services.

At Lindsay Fair.

Amongst those from Millbrook and vicinity who attended Lindsay Fair were: Messrs. P .Stinson, W. West, J. A. Vance, A. A. Birchard, W. Howden, Mr. and Mrs. C. Garside and family, Mr. and Mrs. Crossley, and Mr. and Mrs. R. Howden.

LAWN BOWLING AT CAMPBELLFORD.

Warkworth and the Local Club in Skillful Game.

CAMPBELLFORD, Sept. 23.—The lawn bowlers of Warkworth were very acceptable visitors to patrons of the bowling green here on Friday evening, when the two clubs keenly contested their respective skill. The pleasure of the evening was considerably enhanced by the genial good-natured disposition of the Warkworth boys, who are clean sports and will always be welcomed by the local club.

The Scores

Campbellford	Warkworth
Gillespie	Oliver
Archer	Armstrong
Kelly	Allen
Tait	Flure
Skip—17	Skip— 9
Wilkinson	Baker
Riendeau	Condon
Meyers	Smale
Wiggins	Buchanan
Skip—17	Skip—10

GEORGE STREET METHODIST CHURCH

Rev. W. HAROLD YOUNG, M.A., B.D., Pastor

RALLY DAY

In Church, Sunday School and for Young People

PREACHER: **Prof. W. H. GREAVES** OF TORONTO

A MAN WITH A MESSAGE FOR YOUTH

Sunday School (Open Session), 3 P.M.

Services, 11 A.M. and 7 P.M.

MASTER KENNETH McCANNON

Boy Soprano, Will Sing in the Evening

Music at All Services Directed by J. H. Renwick.

A HEARTY WELCOME

TRINITY CHURCH

REV. A. J. LANGFORD, Pastor

Sunday School Rally Day Services.

11 a.m.—"The Real Purpose of the Church and the Sunday School."

3 p.m.—Special Rally Day Service in S. S. Hall.

7 p.m.—"Visions and Ideals." A Service for the Young People.

Mr. G. H. King, Organist and Choir Leader.

Mrs. G. H. King, Soloist.

Mark Street Methodist Church

REV. G. E. ROSS. M.A., Pastor.

SERVICES—11 a.m. and 7 p.m.

SUNDAY SCHOOL RALLY AT 3 P.M.

REV. G. H. COPELAND will Preach, Morning and Evening.

Mr. V. Boorman - - Organist and Choir Leader

LITERARY SOCIETY MILLBROOK SCHOOL

Fourth Season For the Society — Cavan Township News of Interest.

CAVAN, Sept. 24. — The Millbrook Continuation school held a literary meeting on Thursday evening in the school for the purpose of forming a Literary Society for the fall and winter term. The following officers were elected: President, Allan Pitt; secretary-treasurer, Dorothy Armstrong; editors, Francis Turner and Wilfrid Johnson. This is the fourth season for the society. It was first started in 1919 by Miss Eva Ransom and since then has been continued by Miss Money, the present principal.

Hand Injured.

Charles Thacker, who was threshing with Amy Fisher, had the misfortune to have his hand badly cut. It was necessary to have several stitches to close the wound.

Mr. E. Hughes, who has spent the last fourteen months in Canada, left on Thursday night for Montreal, sailing on Friday for Liverpool, then on to his home in Wales.

Mrs. Whitfield has returned to Oshawa.

Cavan Institute.

The September meeting of the Women's Institute of Cavan met at the home of Mrs. J. Armstrong Thursday September 21st.

A quilt was quilted and a social time enjoyed, while the work was being done. The hostess served a dainty lunch. The afternoon was enjoyed by all.

The Institute has obtained the use of a circulating library from the government. It is at the home of Mrs. Harry Tinney, Cavanville, and plans will soon be completed for its circulation.

Mr. Jas. Paul and Mr. Harry McIvor motored to Lindsay on Wednesday morning and are remaining until the end of the Fair. As usual Mr. Paul has the job of calling out the different classes for exhibit.

At Lindsay Fair.

Mr. J. Swain is attending Lindsay Exhibition.

Harry Seymour and Will Swain took several fine head of cattle to Lindsay to show at the Exhibition there.

Mrs. D. Stone and children have returned to their home in Renfrew after several weeks' visit with her mother, Mrs. McGill.

Quite a number from here attended Mr. Oliver's sale on Wednesday.

Mrs. Margaret Staples is visiting her sister, Mrs. Casey, in Mariposa.

Mr. Avory of Fenelon Falls, was a visitor to Cavan this week.

George Hetherington of Peterborough, visited Cavan friends on Wednesday.

Silo Filling.

Corn cutting and silo filling has commenced in these parts.

Mrs. Robt. Hooton is progressing favorably we are pleased to state.

There was quite a heavy frost in this locality on Monday night.

The weather so far has been ideal for Lindsay fair and many Cavanites are intending to be there.

Mr. Cecil Johnson has commenced plowing on the farm of Mr. Bert Rae for Mr. Gillis.

A New Garage.

The new garage recently put up by Mr. Albert Tinney in Cavanville, adds much to the appearance of the village. It is a fine cement building on the corner of the main street.

Mrs. B. F. Carley and Miss Lola spent a few days in Toronto this week.

Miss E. Hutchison spent the week end in Peterborough.

Mrs. Robt. Hooton has been spending a few days with her sister, Mrs. Jas. Douglas.

Miss Orr spent the week end in Toronto.

Mr. Ira Nattrass of Millbrook, passed through here on his way to Lindsay.

BRITISH REITERATE

(Continued from Page 3.)

It is said to be because of this report that the British will hold tenaciously to Chanak, the ground being taken that no naval vessels can control the Straits unless they have sufficient land forces on both sides of the waterway to prevent the Turks from planting heavy land batteries.

Premier Lloyd-George remained at Chequers Court yesterday, but he was in constant telephone communication with his office in Downing Street and with members of the Cabinet, who were holding themselves in readiness for action in case the news from Paris or the Near East made necessary a conference last night.

Many fears were expressed locally yesterday that Great Britain was drifting into a new war, which would injure the middle classes of the population, whose income taxes lately had dropped from six shillings in the pound to five shillings, and which another war probably would raise again.

Labour leaders pointed out that with one of the blackest winters in many years facing the country, it was no time to unsettle business, especially when the registered unemployment figures already aggregated 1,250,000.

Renewed representations were received from the Viceroy of India regarding the ferment among the Moslems, and favouring just treatment for the Turks.

Send a DOMINION EXPRESS MONEY ORDER IN PAYMENT OF OUT OF TOWN ACCOUNTS. If Lost or Stolen your money promptly refunded. FOR SALE AT C.P.R. STATIONS AND DOMINION EXPRESS OFFICES

ANGLICAN

ST. JOHN'S CHURCH

REV. R. C. BLAGRAVE, D.D., Vicar

Rev. J. Bleadon Meyer, D. D., Assistant.

R. J. Devey, Organist.

8.30 a.m. Holy Communion.

11 a.m., Morning Prayer, Dr. Blagrave.

3. p.m. Sunday School.

7 p.m., Evensong, Rev. J. Elliott-Baker of Toronto.

ALL SAINTS' CHURCH

Corner Rubidge and Sherbrooke.

REV. R. B. GROBB, M.A., RECTOR

SERVICES—

11 a.m. Morning Prayer and Sermon.

3 p.m. Sunday School.

7 p.m., Evening Prayer and sermon.

Mr. W. A. Brown, of St. Catharines will be the preacher next Sunday.

ST. GEORGE'S CHURCH.

South Peterborough — George and Braidwood.

Rev. W. R. Courage Rector.

Holy Communion, 11 a.m.

Sunday school, 3 p.m.

Evensong 7 p.m.

Archdeacon Warren will take the services and preach.

ST. LUKE'S CHURCH

Ashburnham — Peterboro East.

REV. GEO. J. BOUSFIELD, B. A. RECTOR.

Services at 8 a.m., 11 a.m., and 7 p.m.

Sunday school and Bible classes meet at 3 p.m.

"Holy" Baptism—by appointment.

Murray St. Baptist Church

REV. J. R. WEBB, Pastor

Sunday, September 25th

THE PASTOR WILL PREACH AT BOTH SERVICES

Autumn Rally of the Sunday School, 3 p.m.

PARK ST. BAPTIST CHURCH

REV. W. E. MORROW, B.A., Pastor.

11 a.m. Morning Service.

3 p.m.—SUNDAY SCHOOL AND BIBLE CLASSES.

7 p.m. Evening Service.

The Pastor Will Preach.

6.30 p.m.—PRAYER MEETING IN VESTRY.

PRESBYTERIAN CHURCHES

KNOX

REV. JAS. A. MacKENZIE, B.A., B.D., Minister

11 A.M.— THE OPEN BIBLE

3 P.M.— Rally in the Sunday School

7 P.M.— The Christian's Watchword

MR. J. A. JEFFRIES, A.G.C.M., Organist and Choirmaster

A HEARTY WELCOME AWAITS YOU—COME

St. Paul's

REV. ROBERT POGUE, Minister.

Cor. Water and Murray Streets.

THE MINISTER WILL PREACH AT BOTH SERVICES

11 a.m.—Morning Worship. Subject: "PREPARING THE WAY FOR THE NEW ORDER."

3 p.m.—Rally Day Exercises in the Sunday School.

7 p.m.—Subject: "THE DEATH OF JOHN THE BAPTIST—OR, WINE, WOMEN, AND MUSIC."

MR. MARTIN CHENHALL, A.R.C.O., Organist and Choir Leader

St. Andrew's

JAMES ROLLINS, B.A., Minister

Cor. Rubidge and Brock.

SERVICES 11 A.M. and 7 P.M.

11 a.m. COMMUNION

3 p.m., Rally Day in the Sunday School

7 p.m., Special Praise Service.

Mrs. Maurice Park - Soloist

Mr. John Crane - Director of Music

EXCELLENT CHOIR :: A FRIENDLY CHURCH

BETHANY TABERNACLE

The Minister Will Speak at Both Services Morning and Evening

SUNDAY SCHOOL at 10 a.m.

Prayer Meeting on Thursday, 8 p.m.

REV. A. G. DONER, Pastor.

GOSPEL HALL

Praise, Worship and the Lords Supper, 11 a.m.

Sunday School and Bible Class, 3 p.m.

Mr. A. G. BENTLEY

WILL SPEAK AT SEVEN O'CLOCK.

Similar Meeting to those held in the Park.

Evening Subject: Manasseh, A Triumph of Saving Grace."

ST. JAMES' METHODIST.

Minister, J. F. Chapman, B.A., 163 Romaine Street.

11 a.m., The Challenge to the Church."

2.30 p.m. Sunday School.

7 p.m., Subject. "Gratitude for Blessings."

A. Nicholls, organist.

ROMAN CATHOLIC

ST. PETER'S CATHEDRAL.

There will be three masses celebrated. Low masses at 7.30 a.m. and 9.00 a.m., High Mass, at 10.30 a.m. At 7 p.m, Vespers and sermon

MISCELLANEOUS

TRUTH MISSION.

Near the Corner of Hunter and Water Streets.

REV. DAVID McKEE, PASTOR.

9.45 a.m., Mission School.

Morning service, 11 a.m.

Evening service, 7 p.m.

At morning service Rev. Thomas Joplin will speak on his work among the lumberjacks.

In the evening the pastor will speak. Subject, "Sending Father's Promise."

FREE METHODISTS.

(Aylmer Street, between Charlotte and King Streets.)

(B. Reid, Pastor.)

9.45 a.m., Sabbath School.

11 a.m., Preaching.

7 a.m., Prayer meeting.

Come to the People's Church free to all.

7 p.m., Preaching.

Prayer meeting at 7:45 p.m., Tuesday and Friday. Everybody welcome.

ASSEMBLY HALL.

George St., First Floor, Old Opera House Building.

"Christians gathered unto the Name of the Lord Jesus Christ."

Sunday School at 9.45 a.m.

Breaking of bread, at 11 a.m.

Gospel meeting at 7 p.m.

"While we were yet sinners Christ died for us."—Romans 5:8.

Welcome to all.

Preserve Grapes Now

Blue Concord and Niagara grapes make delicious jelly, jam, grape juice, etc. Your dealer can now supply you with these varieties grown in the Niagara Peninsula, famed for the flavor of its grapes. Red Rogers are also obtainable, This is a large red sweet grape excellent for table use. This year's crop is fine in quality. Prices will remain firm.

The stamp of the Niagara District Grape Growers on a basket means better grapes, carefully graded and packed. Ask your dealer for baskets with this stamp. You will then be sure of getting the real Niagara District Grapes.

NIAGARA DISTRICT GRAPE GROWERS, LIMITED

ST. CATHARINES, ONTARIO

NDG

If you want to know the many interesting things that can be made from grapes write for our free beautifully illustrated booklet. It tells how.

Fashion Hints

Cloths stamped to resemble leather are among the novelties used by the French designers for tailored gowns.

Black velvet will return to great popularity for evening and afternoon gowns. These costumes are very long and in draped designs.

Ermine wraps are made with a three-tiered skirt part. The fur goes over the shoulders and forms a high rolling collar. The lower part of the cape wrap has three rows of ermine tails encircling it at intervals to produce an effect of three flounces.

Some of the new tailored suits have skirts made of tiers of the cloth in equal widths. The coat forms the top tier.

Silver and gold lace, sometimes studded with pearls and other jewels, is used for the bodices of evening gowns over which black velvet is draped.

Scarfs and hats to match are by no means back numbers, despite their years of popularity. Small tams of cloth with scarfs to match embroidered in bright colors are very smart, especially for the young girl.

The newest hand bags are of velvet or silk, studded with steel nail-heads over the entire surface. This form of ornamention is liked also on leather bags.

It is a popular conceit to have the sports hat match in fabric the sports coat. Stitched duvetyns and tweeds, with turned-back brims and feather trimmings, are most in demand.

Flamingo is one of the popular new colors for evening, and old rose is coming back to its own. Orchid, pink, turquoise and almond green also are lovely in chiffons and satin materials.

Hand-painted footwear is something new, you must admit. Painted and stained designs are seen on some of the very newest pumps. A pair of tan shoes is ornamented in brown, and a grey pair is decorated with blue and gold.

Sixteen and 20-button length kid gloves are being featured this fall for wear with the very short-sleeved frocks.

The popularity or rather the craze for brown is responsible for the adoption of amber and tortoise shell jewelry this season.

Best of all Fly Killers 10c per Packet at all Druggists, Grocers and General Stores

ACTIVITIES OF WOMEN.

Street car conductors in Stockholm sell hatpin protectors for 1 cent each to all women who wish to buy.

Young women are being utilized in the yards of the Chicago, Milwaukee & St. Paul Railroad to help break the strike. They clean and oil rolling stock as they did in the emergency war time.

Miss Julia C. Lathrope, chief of the United States Children's Bureau, by concentrated devotion to this work has lifted the whole plane of child welfare above that of anything else.

THE LAST BREATH.

Reine said: "With the last breath, all is done—joy, love, sorrow, macaroni, the theatre, lime trees, raspberry drops, the power of human relations, gossip, the barking of dogs, champagne."

WOMEN AND HOME

Conducted by JEANNETTE

HAS SYMPATHY FOR A CRIPPLED LAD.

A convenience that has been afforded the management of the Children's Aid Society in the prosecution of their work on behalf of one of their crippled wards is the granting by the Hydro-electric Power Commission to little Everett Carruthers, one of the children in the Shelter, of a pass which enables him to ride free of charge on any of the company's street cars in the city. This little lad, who is a hopeless cripple, having been brought into the world with heels only to stump around on, has difficulty in getting suitable boots, and his attendance at Queen Alexandra School prevents him from walking home with his halting steps, for dinner. The street car pass, which he proudly displays in the form of a special button, is therefore very welcome to him. Everett is a bright lad, his head making up for the disabilities under which his feet labor.

AUTO SUGGESTION REGARDING NERVES.

Dear Jeannette,—

It would be a pity if your readers who are afflicted with nerves do not quite grasp the meaning of the discovery of the great French physician, M. Cone. It is working wonders and is so simple when understood. It is called auto-suggestion, and means that the person afflicted does not attempt to fight their nerves, but simply says, "No matter what my nerves may do, I am not going to get excited over it." When the patient ceases to get rattled and excited, the nerves get the benefit of the change of mind and themselves in a short time subside. Tears are like perspiration, a necessary relief to overwrought nerves, but nerves will cure themselves in a short time if not made worse by the anxiety, worry and excitement of their owner. Just say to yourself, "As for my nerves, they may tie themselves in knots, but they can't rattle me." That's all. LILY.

DYE SKIRT, COAT DRAPERIES WITH DIAMOND DYES

Each package of "Diamond Dyes" contains directions so simple that any woman can dye or tint faded, shabby skirts, dresses, waists, coats, sweaters, stockings, hangings, draperies, everything like new. Buy "Diamond Dyes"—no other kind — then perfect home dyeing is guaranteed, even if you have never dyed before. Tell your druggist whether the material you wish to dye is wool or silk, whether it is linen, cotton or mixed goods. Diamond Dyes never streak, spot, fade or run.

HELP ON BLUE MONDAY.

When you want to wash white goods that have grown yellow put a few drops of turpentine into the water, then lay them on the grass to dry in the strong sunshine.

When washing, if the article is badly soiled use a small scrubbing-brush and scrub the goods on the wash-board.

When ironing fine pieces, instead of sprinkling afresh, take a piece of muslin, wring it out in cold water, and lay on the ironing-board under the article. Press with a warm iron, remove the muslin and iron.

To set green or blue, mauve or purple, soak the articles for 10 minutes in alum water before washing. Use an ounce of alum to a gallon of water.

To set tan or brown color, soak for 10 minutes in a solution made of a cup of vinegar in a pail of water.

Black, and black and white goods need to be soaked in strong salt and water or have a cup of turpentine put in the wash water.

Yellows, buffs and tans are made much brighter by having a cup of strong strained coffee put in the rinsing water.

STUFFED PEPPERS.

6 large, sweet, green peppers
1 cup macaroni
1 small onion
2 tablespoons butter or oil
Salt, pepper
1 cup bread crumbs or
½ cup grated cheese

Wash, wipe and cut the peppers in halves lengthwise. Remove seeds and inside pulp and sprinkle with salt.

Break macaroni in small pieces and cook until soft in boiling salted water. Drain, season well with salt and pepper.

Stuff peppers with macaroni. Cover each pepper with bread crumbs mixed with a little melted butter, or with the cheese.

Place in a pan, adding just enough water to prevent burning, and bake until peppers are soft. Serve with a fresh tomato sauce.

If one does not wish to serve a sauce with the peppers, mix the macaroni with enough cooked tomato to moisten.

Cooked rice may be used instead of the macaroni.

TALENTED VOCALIST.

Miss Ina Allen, a local vocalist, who has gained considerable prominence in the city with her clever work, is giving a recital on next Tuesday evening in one of the largest halls in Cobourg. Miss Allen has prepared a programme of considerable merit for the occasion, when she will be assisted by Mrs. Ford Turner, contralto singer, and Mr. Leslie Unitt, piano soloist.

DEATH-RATE OF ONT. BABIES APPALLING.

"In 1920 in Ontario 7,802 babies under one year of age died. Think what this means. Imagine nearly 8,000 families with the suffering and sorrow of a little baby's death.

"A large number of these babies died because their mothers did not know how to care for them.

"It is unnatural for a baby to be sick. Every child has the right to be loved, to be protected from disease, and to have a fair chance in life."—From "The Baby," prepared by the Provincial Board of Health, Toronto.

A WIDE RANGE OF I.O.D.E. ACTIVITIES.

Reports from different chapters presented at the district rally of the I.O.D.E. in Campbellford this week showed a wide range of activities by the members. Hastings has done a great deal of work in renovating the Town Hall; Warkworth, among other things, sent a library to Saskatchewan; the Havelock chapter have in reserve the sum of $1,500 for the arch entrance to their park, which is to serve as their war memorial; Madoc chapter is very much interested in the formation of a horticultural society; Campbellford contributes towards the Children's Shelter in Port Hope, as well as to many other things; the Norwood chapter had a great deal to do with the success of the Old Boys' Re-union held recently; while the Peterborough chapters received applause for their excellent showing in every instance. Donations to the educational war memorial, to the Preventorium, to the Well Babies' Clinic, to relief work in general, towards the support of a French orphan, to the Y.W.C.A. campaign fund, to Russian relief, to the Health Association, encouraging competitions amongst school children, giving pictures to schools of the city, contributions to the Navy League, to the Children's Aid Society, the Salvation Army, the Big Sisterhood, the Sick Children's Hospital, the King's Daughters—all these came within the scope of the work of the three Peterborough chapters represented at the rally.

KEEP CHILDREN HEALTHY

To keep children healthy the bowels must be kept regular and the stomach sweet. Nine-tenths of the ailments which afflict little ones are caused by derangements of the bowels and stomach. No other medicine can equal Baby's Own Tablets in guarding either the baby or growing child from the ills that follow a disordered condition of the bowels or stomach. They are a mild but thorough laxative and never fail to give results. Concerning them Mrs. W. B. Coolledge, Sarnia, Ont., says: "I have used Baby's Own Tablets for over three years and have found them the best medicine I have ever used for my children. I never have any trouble giving them to my little ones and they have saved me many a doctor's bill. My advice to all mothers of little ones is to keep a box of the Tablets in the house." The Tablets are sold by all medicine dealers or by mail at 25 cents a box from The Dr. Williams' Medicine Co., Brockville, Ont.

THESE WOMEN NOT THE FRIVOLOUS SEX.

Men are very fond of asserting on every possible occasion that women are the frivolous sex, addicted to an attitude of mind chiefly concerned with matters of dress and the like. But here we have the Doukhobor women in Western Canada favoring the adoption of a proposal which reduced clothing to a minimum, adoption of standard style of dress, simple living and trading with a common purse, while the whole proposal was solidly opposed by the Doukhobor men.

Evidently the latter did not look with favor on the abolition of feminine fripperies, or else it was the final item in the proposition which did not appeal to them.

THE "LIFTUP"
(Patented)

The "Liftup" a patented invention with non-slip elastic inside belt, gently supports the abdomen and is very beneficial for use after an operation involving an abdominal incision. Most effective in relieving those physical ailments from which many women suffer. *Write for the name of a Bias Corsetiere near you.*

BIAS CORSETS, LIMITED
41 Britain Street, Toronto

BIAS FILLED CORSETS

"Really, it is the best cocoa I ever tasted"

Flavor, aroma, color, quality, purity.

Baker's Cocoa

Excels in all the essentials of a good cocoa.

REGISTERED TRADE MARK

MADE IN CANADA BY

WALTER BAKER & CO. LIMITED

Established 1780 DORCHESTER, MASS.

CANADIAN MILLS AT MONTREAL

BOOKLET OF CHOICE RECIPES SENT FREE

NEWS OF WARKWORTH AND THE DISTRICT.

Many Visitors to Village During the Week—At the Castleton Fair.

WARKWORTH, Sept. 23.—Mrs. J. Y. Wilson of Winnipeg, Man., is visiting friends here.

Rev. Thomas Ferguson of Brantford, is visiting his brother, Rev. J. B. Ferguson.

The large number from here who attended Castleton fair report it big success. One of the most interesting features was a snappy little baseball game between the Warkworth G.A.U.V's and the Bantams of Orland .The G.A.U.V.'s won the score being 8 to 9.

Mr. and Mrs. Dorland Potter and son Angus also Miss May Lord of Toronto are visiting at the home of Miss Cassie Angus

Messrs J. Condon, H. Leonard, W. Baker, D. Thompson and N. S. Oliver motored to Belleville, where they witnessed a very fascinating ball game between Peterboro and Belleville.

Dr. C. C. Armstrong attended a Medical Convention, which was held at Grafton.

Born—To Mr. and Mrs Wm. McVety, Sept. 20th., a daughter.

Mrs. Oscar Phillips is visiting her sister, Mrs. L. Venders of Lindsay.

Mr. and Mrs. W. S. Jackson also Mrs. M. Massey are spending a few days in Toronto.

NEWS OF BETHANY AND THE DISTRICT.

BETHANY, Sept 23.—Miss Violet Jackson, who has been visiting with friends in Rochester, N.Y., for the past month returned to her home here on Monday evening.

Mrs. Ezra Steer is visiting with friends at Peterboro.

Mr. and Mrs. Fred Dawe accompanied by Mrs. Wm. Morton visited friends in Peterboro on Wednesday afternoon.

Mr. Snider of Port Hope, Public School Inspector, passed through the village on Tuesday on his way to the Rural School fair at the Brick Corners, Fleetwood.

Mr. Walter Jakeman was a business visitor to Pontypool and vicinity on Wednesday afternoon.

Mr. and Mrs. F. W. Galbraith of Port Hope, visited with Mrs. Galbraith's father, Mrs. Staples on Wednesday.

Mr. Howard Bray of Allandale, is visiting his mother, Mrs. Wm. Bray for a few days.

The young men of the village spent Wednesday afternoon in the woods around the village hunting. Just one more Wednesday half holiday. The different stores will be opened to the public until six o'clock after the first of October.

Report has reached us that after the first of October, the Grand Trunk will run a train through here twice daily, as formerly.

ECZEMA You are not experimenting when you use Dr. Chase's Ointment for Eczema and Skin Irritations. It relieves at once and gradually heals the skin. Sample box Dr. Chase's Ointment free if you mention this paper and send 2c. stamp for postage. 60c. a box; all dealers or Edmanson, Bates & Co., Limited, Toronto.

LAST CALL FOR PEACHES

This is your last opportunity to get the finest varieties of Niagara Peninsula peaches for preserving or table use. The best plums for preserving, Damsons and Green Gages, are almost finished also. If you have not preserved any of this season's unusually high quality fruit do so now. Prices are very reasonable.

Look for the mark of the Niagara Peninsula Growers Limited on containers. It stands for carefully packed, evenly graded fruit.

NIAGARA PENINSULA GROWERS, LIMITED
GRIMSBY, ONTARIO

On Busy Mondays

Just when preparing meals is so burdensome, but important — enjoy a sustaining, satisfying and delicious meal — quickly and easily prepared from your shelf of

Victory Canned Products

Pork and Beans
Lunch Tongue
Compressed Corn Beef
Corned Beef Luncheon
Beefsteak and Onions
Roast Beef
Oxford Sausage
Spaghetti
Boiled Dinner
Hamburger Steak and Onions
Potted Meats Assorted.

Keep a supply of Victory products on your shelf

NATIONAL CANNED MEATS LIMITED, TORONTO, CANADA.

Ratepayer:

Dear Sir or Madam,—

What kind of milk should the children of this city receive?

You will, of course, agree that they should have the very best.

WHAT IS THE "BEST" MILK?

Leading health authorities and physicians tell us that it is the clean milk of healthy cows, pasteurized or heated so that any harmful germ life in it is destroyed.

So vitally important is this heating or pasteurizing that Dr. Chas. J. Hastings, Medical Officer of Health of the city of Toronto, states that no city should allow the distribution of raw, uncertified milk, any more than they would allow the use of unfiltered water of doubtful purity.

Even in the case of certified milk, authorities like Dr. Coit, the originator of the certified milk plan, and Dr. Emmett L. Holt, the celebrated child specialist, advise that it be heated or PASTEURIZED before it is used.

Dr. E. V. McCollum of Johns Hopkins University says, "All city milk should be pasteurized." The people of America are listening to these leaders and in the last six years the use of pasteurized milk as compared with raw milk has almost doubled.

Safety first. When whole cities are being protected by pasteurization, can there possibly be any more important place to practice the principle of "safety first" than in our schools and public institutions?

Sincerely yours,

Peterboro Milk Products, Ltd.

Phone 1900 G. A. Gillespie, Mgr. 377 Aylmer Street

STORE OPENS - - - 9 a.m.
CLOSES SATURDAY - 9.30 p.m.

The CRESSMAN Company Limited

A 50c Mid-day Lunch Served in Our Tea-Room from 11.30 a.m. to 2 p.m.

Birthday SALE

We Predict That the Main Store, Redfern Store, Men's Shop and Bargain Annex WILL BE CROWDED TONIGHT

All Heavily Stocked with Seasonable Merchandise!

One of the Great Features of the Bargain Festival Is
"Hespeler Grey" Graniteware at
69c
Every Piece Full Guaranteed First Quality.
Positively No "Seconds."
Fourteen - Quart Preserving Kettle.
12x18 Round Gem Roaster
Six-Quart Potato Pot.
Eight-Quart Berlin Kettle.
Two-Quart Rice Boiler.
Seventeen-Quart Dish Pan
Eight - Quart Straight Sauce Pan.
Sold on Third Floor and Bargain Annex.

Read Again Last Night's Two-Page
24th Birthday Bargain Festival Advertisement
A Multitude of Other Remarkable Price Offerings

Did You Notice in Last Night's Advertisement
Cressman's "Ideal" Sport Wool,
23c
2-Ounce Skeins
This is a tremendously good value. It's a four-ply wool suitable for all hand-knitting purposes. Made to our own order and a high standard. Not skimped in weight or quality. A wide range of desirable colors, including black and white.

Monday's *Big Slice of the Birthday Cake will be—*
300 Women's Fine White Nainsook Nightgowns
2 FOR $1
On Sale Monday Morning at 9 o'Clock and Until Sold
We cannot say how long these will last. It is quite possible that Two Hours' selling will clear them out. **Better be on hand on the strike of Nine to secure yours.**
When the sale commences you will have choice of two styles. One trimmed with fine lace edging at the yoke and on sleeves and the other finished with hemstitching. Both are slip-over style.
See To-Night's Window Display of this Exceptional Value and come sharp at 9 a.m. Monday.
Sold on Second Floor, Main Store and Redfern Store
No 'Phone Orders, Please.

Bargain Annex Open Every Day of Festival
Monday's Bargain Annex Leader
Five Cases Full Comforter Size Cotton Batting Regular $1 Value - - - **69c**
A clean, pure white cotton batting in full comforter size rolls that open out in a single piece. You cannot mistake it for a cheaper grade. It's a regular $1 value, out and out. We sell it for that every day on the main floor.
For One Day Only, in the Bargain Annex.

To-night Your Last Chance!
To Buy Women's 85c Heather Cashmere Hose at
39c
"Factory Seconds"
Wonderful value these. Nothing to match them at anywhere near the price. Hundreds of people were surprised to-day to find them so good. Nothing seriously wrong with them. Many as good as "firsts." Seamless cashmere in brown, grey, fawn and bronze mixtures.
Going! Going! Gone! After To-Night.

Have You Seen? Have You Heard? About Our
Women's and Misses' All-Wool Pull-Over Sweaters at
$1.49
These sweaters represent the greatest value for this class of goods that we have ever offered. The maker intended that they should retail for much more. All-wool, pull-over style, fancy knit, round neck and long sleeves. Choice of Harding blue, sand, black, scarlet, Nile, orange, navy and white. All sizes.
Sold on Second Floor of Main Store and Bargain Annex.

MADE 2 QUILTS FOR MISSIONS

Quick Work By Ladies of W.M.S., Bailieboro.

BAILIEBORO, Sept. 23. — The The W.M.S. held a quilting bee at the home of Mrs. Ira Dawson on Thursday afternoon. About twenty-five ladies were present, and two beautiful quilts, were completed dur inv the afternoon. They were quilted on the lawn and the maple trees made an ideal shade for the occasion.

Lunch was served in the evening and a very enjoyable afternoon was spent.

The ladies of the W.M.S. have quilted five quilts this season, all of which will be sent to the mission field.

A number of young people from Millbrook and district motored to Wallace's Point on Thursday evening and held a dance in the pavilion. good music was provided by all of the young ladies taking their turn at the piano.

Some of those present were: Misses Thelma Spencer, Theo. McBride, Connie McConnachie, Loretta Barnard, Ethel Falls, Hattie and Charlotte Barnard, Hilda Spencer Irene Francy, Leola Huggins, Kathleen Isbister, and Messrs. F. Alcorn A. Raper, M. Ball, J. Yake, W. Johnston, F. Barnard, I. Gray, and friends, A. Fallis, and D. Fowler.

WEDDING BELLS

LATIMER—ANDERSON.

CENTREVILLE, Sept. 23.— Yesterday afternoon, Sept. 21st, Centreville Presbyterian church was the sceen of a very pretty wedding, when Miss Roberta, daughter of Alex. Anderson, of S. Monaghan, was married to David Latimer, son of F. E. Latimer, Ottawa. The church was beautifully decorated and the ceremony was performed by the Rev. A. H. McConnachie.

The bride, who was given away by her father, looked charming in white crepe de chine with tulle veil, caught up with orange blossoms, carrying Ophelia roses. The bridesmaid, Miss Marjorie Anderson, sister of the bride, wore mauve organdie with hat to match ,and carried sweetheart roses. The groom was supported by Elwin Brown, Port Hope. The flower girl, Katie Anderson, looked sweet in yellow organdie, carrying a basket of roses. Mendelssohn's wedding march was rendered by Miss McConnachie.

While the register was being signed, Mrs. M. Latimer of Toronto, sang "Because." After the ceremony lunch was served at the home of the bride, Tate Croft Farm.

The happy couple left for Toronto in the evening ,the bride travelling in a navy blue suit with hat to match. The hearty good wishes of a host of friends went with them.

MET SISTER, DROPPED DEAD.

VANCOUVER, Sept. 23.—(Canadian Press)—When Edward Wicker, 67, met his sister, Mrs. L. Selk, of Seattle, whom he had not seen for twenty years, at the door of his home here Thursday night, he dropped dead.

Grain, Cattle & Produce Markets

PETERBOROUGH MARKETS.

Fresh fish is coming in to some of the stores, after the slack summer trade in this commodity. Salmon trout from Lake Ontario at 20 cents a pound is the forerunner of an increasing fish trade during the colder months. Dairy butter is up a couple of cents on the pound, with the creamery variety stationary in price; and live hogs are at a lower quotation than for many months back. Peaches are at their best, and will soon be cleaned out. One dealer has a good quality in large baskets at 70 cents. Honey is tempting in the stores; the combs at 22 cents, the clover honey in pails at 10 lbs. for $1.45.

Grains—Fall wheat, 95c-$1 bush.; Spring wheat, 90-95c; alsike, $5-$7 bush; peas, hag, $1; rough, $1.25; cleaned, $1.35; oats, 30c bu.; rye, 60-65c; barley, 55-60c; flour, half bbl., $3.75-$4.00; pastry flour, 24-lb. bag, 75-90c.

Vegetables—New beets, 5c bunch; leaf lettuce, 5-10c bunch; cabbage, 10-15-20c; domestic tomatoes, 30c basket; onions, 5c bunch; imported onions, 10 lb.; parsley, 5c bunch; carrots 5c bch.; cucumbers, 5c 50-60 bkt radishes, 5c bunch; egg plant, 15c-20c; domestic potatoes 20-25c peck; spinach, 20c lb.; string beans, 10c lb.; Bermuda onions, 10c lb.; new peas, 3 qts. for 25c; celery, 15c; new corn, 20c doz.; cauliflower, 15-20-25c; vegetable marrow, 10-15-20c; pickling peppers, 40c doz.; pickling onions, 25c qt.; sweet potatoes, 2 lbs. for 25c.

Hides and Wool—Cow hides heavy 10c; light 12c horse hides $2.50- $3; calf skins, veal, 15c deacons 75c to $1.00; kips, 8c; sheep skins 75c to $1.00; lamb skins, 40-50c; shearlings 20-25c; fine wool 18-19c; medium 15-16; coarse wool 12-13c.

Dairy Products — Creamery butter, 35-40c lb.; dairy butter, 37c lb.; oleomargine, 24-29c; eggs, 30-35c; shortening, 18-20c lb.; lard, 17-22c; cheese, 23-30c; old cheese, 35-40c.

Fruits—Bananas, 30-50c doz., 10c lb.; Calif. navel oranges, 40c-$1.20; grapefruit, 10-15c each; lemons, 30c doz.; mixed nuts, 25-30c; cocoanuts, 15c; Smyrna figs, 45-50c lb.; green peppers, 3 for 10c; watermelon, 50-75c each; canteloupe, $1-$1.25 basket; peaches, 50-80c basket, 25c peck; red plums, 10c qt.; pears, 30-40c doz.; Bartlett, 65-85c basket; green plums, 55-60c basket; California plums, 15-40c doz.; green grapes, 25c lb.; Duchess apples, 30-40c peck; St. Lawrence apples, 50c peck, $4.50 bbl.; blue grapes, 50c basket; blue plums, 15c qt.

Fish—Pink salmon, 20c lb; white fish, 15c.; haddies, lb., 18c.; boneless 25c; halibut, 30-35c lb.; red salmon, 25c lb.; salmon trout, 20c lb.; kippered herring, 30c lb.

Hay—Old hay, baled, $20; new loose hay $13 to $14; new hay baled $17; straw, $12.

Meats—Beef, 10-30c lb.; hens, old, 25c; chickens, 35c; ducks, 35c; live hogs, $10.75; dressed hogs, $20; bacon, 37-55c; pork, 24-42c; sausage, 14-20c; veal, 5-30c; lamb, 15-35c.

CHEESE MARKET.

MONTREAL, Sept. 23. — (Canadian Press.)At the United Dairymen Co-operative auction sale of Ontario cheese held here yesterday there were 1,544 boxes offered of which 574 boxes number one white sold at 17 3-8 cents per pound; 160 boxes number 2 white at 16 7-8; 698 boxes number one colored at 17 1-4; and 112 boxes number 2 colored at 16 3-4. These prices were 1-16 to 3-4 cents per pound higher than the previous sale.

CASH GRAIN.

MONTREAL, Sept. 23.— (Canadian Press.)—The trade in cash grain in domestic market continues slow. A good steady trade prevails in flour. The tone of the mill feed market is good and a moderate business is passing in rolled oats. There was no further change in baled hay. The egg situation was firmer. Trade in potatoes was quiet. Feeling was about steady in butter and there was a fair demand for cheese.

STERLING RATES.

MONTREAL, Sept. 23. — (Canadian Press.)—Sterling exchange rates were quoted here yesterday:
Demand 4.4137. Cables 4.4162.

WINNIPEG CATTLE.

WINNIPEG, Sept. 23. — (Canadian Press.) — Yesterday's receipts comprised, 1,080 cattle and calves, 65 hogs and 25 sheep.

The cattle market opened with a weaker undertone yesterday morning, early trading being generally slow and inactive. In the butcher division prices were steady to 15 to 25 cents lower than Thursday. Best grade stockers and feeders 25 cents lower.

The hog market was steady with Thursday's close, selects fed and watered 10.50.

Good lambs steady at 10.50.

EGG MARKETS.

OTTAWA, Sept. 23.— (Canadian Press.)— No further business is reported for export. It is anticipated that two or three cars will be shipped during next week. Local market remains firm, prices at country points unchanged.

Toronto and Montreal firm, best grades in demand, under grades weak and difficult to move, prices unchanged. Montreal live poultry delivered chickens 22 to 29; fowl 18 to 28, cocks 17.

CHICAGO CATTLE.

CHICAGO, Sept. 23.— (Canadian Press.)— Cattle, 5,000; slow; better grade beef steers steady; other grades she stock and bulls weak to 15c. lower; closing worst time; top matured steers 11.65; best yearlings 11.60; bulk beef steers 9.25 and 10.75; veal calves steady to 25c. lower; bulk bologna bulls 4.00 and $4.25; bulk veal calves 12.50 and 13.00 to packers; bulk canners 3.10 and 3.25; bulk fat she stock 4.50 and 7.50.

Hogs, receipts 15,000; lighter weights scarce; active, mostly 15 to 25c. higher; bulk 160 to 240 pound average 10.20 and 10.30; practical top 10.40; few head 10.50; bulk 270 to 310 pound butchers 9.75 and 10.10; better grades packing sows mostly 7.75 and 8.50; desirable pigs mostly 9.25 and 9.60; big packers buying sparingly; holdover liberal.

Sheep, receipts 9,000; fat lambs strong to 25c. higher; top natives and westerns 14.75; bulk natives 14.00 and 14.50; culls generally 9.50; feeders firm; eight doubles Washington lambs mostly feeders 14.35; sheep steady; best light weight ewes 7.00; heavies mostly 4.00 and 5.00; good 96 pound Oregon yearling wethers 11.50.

CHICAGO WHEAT.

CHICAGO, Sept. 23.— (Canadian Press.) — Wheat made a lively advance in price yesterday, stimulated by reports that the Turks had seized positions barring the British fleet from entering the Dardanelles. Profit taking led to a reaction in values later, the market closing unsettled at 1 1-2 to 2 1-4c. net gain, with December $1.08 to $1.08 1-8 and May $1.12 1-8 to $1.12 1-4. Corn finished 1-8c. off to 3-8c. up, and oats up 1-8 and 1-4 to 5-8 and 3-4c. In provisions the result for the day was a rise varying from 2 1-2 to 15c.

HASTINGS NEWS

HASTINGS, Sept. 23.—Mr. Sutcliffe of Stirling, is relieving at the Union Bank, during the absence of the manager, J. M. Thomson on his annual vacation.

Mrs. T. Crowley has returned from Peterboro, where she attended her sister during her recent operation. Latest reports are to the effect that the patient is doing as well as could be expected.

Congratulations are due to Rev. Archie Thomson of Moncton, son of Rev. D. A. Thomson of this town, on his election as Moderator of the Assembly of Stratford.

A number of ladies from town attended the Convention of the I.O.D.E. held in Campbellford on Thursday.

Mr. and Mrs. J. Howard celebrated the twenty-fifth anniversary of their marriage on Thursday and received hearty congratulations from many friends.

Mr. and Mrs. Jas. Taylor of Windsor, are guests of the latter's sister, Mrs. N. Beavis, Albert street

Mr. and Mrs. Taylor moved to Saskatchewan twenty years ago and have not visited Ontario during that time. They speak in most glowing terms of the Prairie Provinces.

Mr. E. J. Laing of Norwood was in town on Thursday.

Miss Florence Stewart is in Toronto visiting friends.

Mr. and Mrs. J. M. Thomson have been holidaying with friends at Stoney Lake.

Miss Marie Walsh is visiting Peterboro friends.

La grippe is quite prevalent here, a number having been confined to their home. Diphtheria patients have recovered.

Miss F. Hawkins of Oshawa, is the guest of Mr. and Mrs. F. Hawkins.

The fall millinery openings are on and the ladies are much interested.

Mrs. R. Sutcliffe and son of Stirling are spending a few days in town with Mr. Sutcliffe, who is relieving the manager of the Union Bank.

Mrs. Jas. Logan returned home on Friday from visiting friends in Campbellford.

Mrs. Alex. Wilson is visiting friends in Lakefield.

Bruce Richardson and Fred Scriver, two of the junior players, are able to be around, but are still under the care of the doctor for injuries received in the game with Havelock Thursday.

Miss Kathaleen Howard is visiting friends in Campbellford.

Mr. N. Said has returned home from a business trip to Montreal.

The following ladies from here attended the I.O.D.E. conference in Campbellford Thursday: Mrs. W. M. Fowlds, Misses Mary Lambert, Olive Keogan, Jessie Wilcox, Marie and Laura Walsh, Mrs. Eyre, Mrs. McGrail and Mrs. Bailey.

A .B. German has returned home from visiting his son at Hannah, Alta.

Dr. De La Matter has sold his practice and residence to Dr. McDonald of Toronto.

Mr. and Mrs. T. J. Horkins were in town Friday.

About 200 supporters followed the boys to Norwood Thursday, where they defeated Havelock, thereby winning this district.

Miss Florence Stewart is visiting friends in Toronto.

RAZ-MAH means relief to many, many sufferers from Hay-Fever and Summer Asthma. You need not dread the coming of warm weather, with its often extreme changes of temperature. Don't wait until those sneezing fits come on, with swollen eyes, difficult breathing and loss of sleep. Get RAZ-MAH, take the little capsules, and Summer-Asthma or Hay-Fever will no longer trouble you. Sold by good Druggists everywhere.

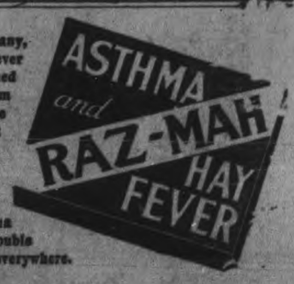

Sold by McDermid & Jury and E. L. Payne Drug Stores.

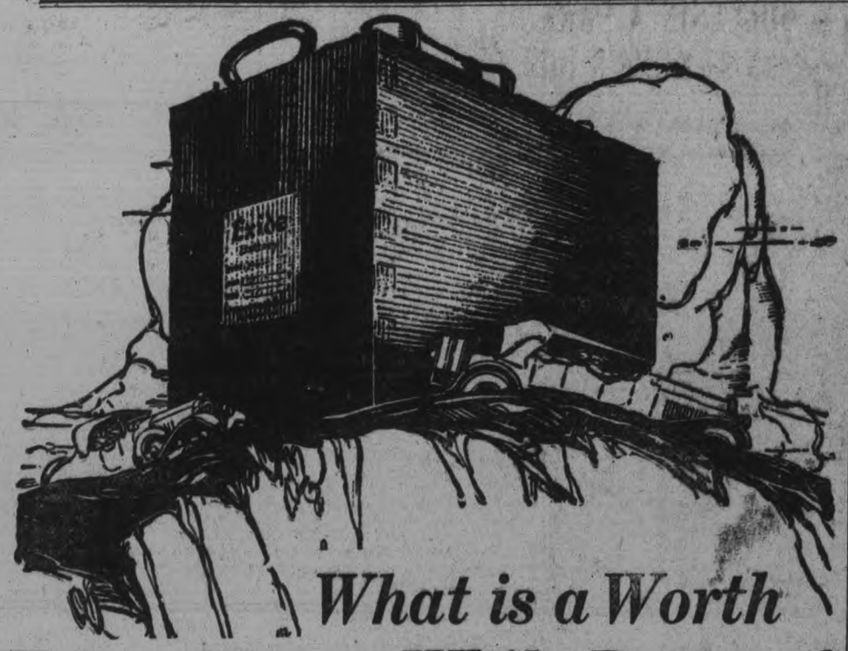

What is a Worth While Battery?

Exide

MADE IN CANADA

BATTERIES

Most of the successful farm lighting plants have Exide Batteries.

Like the heart in your body, the best battery in a car is the one you are least aware of. The battery you want is the one that will give you care-free service for the longest time.

You will not be disappointed if you expect something more than the ordinary service from an Exide. And why be content with a battery that gives only halting service, when a long-life Exide proves a true economy as well as a constant comfort?

In choosing a new car, the kind of battery in it should be one of the things you consider. If it is Exide equipped, you know that so far as one important part of the car is concerned, the manufacturer has provided the best obtainable.

When you have to replace your battery, don't accept a substitute for the Exide—there is no adequate substitute. If you have any trouble in getting an Exide, write us or our nearest district distributor.

Begin Auto Supply Company, Limited,
Oshawa, Ont.

EXIDE BATTERIES OF CANADA, LIMITED
153 Dufferin Street, TORONTO

THE LONG-LIFE BATTERY FOR YOUR CAR

Germany Works and Waits

Producing in Vast Quantities and Nursing a Gnawing Spirit of Revenge Toward France.

The following letter from Germany to a resident of New York was recently published in the New York and affords an interesting picture of present affairs and ideas in the new republic:—

BERLIN, August 20.

Dear Mr. ——: I have now been in Germany about six weeks and have had time to look about a bit and to get a perspective on the people and on conditions. I have been straight through Germany, from Hamburg to Dresden, by automobile, stopping off occasionally and getting acquainted. America and no other country ever had such crops as we saw everywhere. We did not see an acre of ground that was not producing something. If it was too sandy or rocky for rye, wheat and similar crops there were pine trees growing in an orderly manner, all set out in rows and being prepared for lumber for industrial purposes or for firewood. If the land was too swampy for grain it was producing something else.

Working Everyone was working, and hard. Old women and little children in the fields, men on the roads and in the factories; no idle and closed factories; every one running at full tilt and producing merchandise of one kind or another. Even the dogs—and Germany has more dogs than Heinz and beans—were working. Many, many times one sees a man or a woman or a small child harnessed up alongside a cow dragging a loaded wagon. We learned that milch cows are permitted to graze until 5 o'clock in the evening and then usually are hitched to a wagon to haul a load of farm produce to town.

The rural districts are dotted with factories which poke their tall red smokestacks far above the surrounding country and which are located in those places to absorb the rural population in labor.

Vast Production

Germany must be producing a tremendous amount of goods—farm products and merchandise—this year. In the cities vast quantities of merchandise are being offered, not so much for home consumption but for export to England and America. Most of it is shoddy. The largest English houses have established buying headquaretrs here and apparently are purchasing very large quantities of goods It is to their monetary advantage to do so. For instance, yesterday I purchased a small mechanical screwdriver to use on my eyeglasses and such other small work. I paid 60 marks for it, the equivalent yesterday of about five cents and probably to-morrow four cents. That screw-driver in New York would cost me at least 50 cents.

In the large cities conditions are diffreent from those in the rural districts. There is no idleness, but in the cities there is a great waste of man power because of the socialistic government. There are vastly more public employees than the Kaiser ever thought of having. Every public building is swarming and overflowing with job holders and I tell you it keeps the Reichsback printing presses busy twenty-four hours a day turning our paper marks with which to pay them. These office holders, and there seem to be millions of them, are of the new regime and for all the world they physically look like our New York brand of young hare-brained socialists.

Those of the old regime, according to their strata in society, are the merchants, the shopkeepers, and many of them, reduced in estate, are the shop workers. Or rather, the shop workers, mostly are those of dull intelligence who failed to get aboard the band wagon when the revolution gave them the opportunity. I have talked with many of them. They are a sullen lot. Few of them openly advocate violence at this time, but all declare that if the mark keeps on sinking into the depths they must quit work. "What's the use?" they ask. "The mark won't buy anything—why work for it?"

The Plunging Mark

Just now a red flag parade is passing my window, with fife and drum corps and probably 500 men, women and children marching to the air of the Internationale. It is a protest against the wild specualtion in the mark. They are factory and shop workers. They haven't the least idea what the remedy is, but they know that as the mark goes down the prices of all necessaries soar and that their wages are not keeping pace. No one has a solution. The highest government officials advise against buying foreign drafts and speculation in the mark, but they have nothing to offer to prevent it, and it goes merrily on, dancing, seemingly, the people to their national death.

Yesterday I bought 1,200 marks for the dollar. The prediction is common that it will surely fall to the low estate of the Austrian kronen. In that connection I have been making inquiries as to what will be the result. Certainly depths into which Austria has sunk. A member of a banking house told me (confidentially, he said it was) they general plan was to make the mark worWhless. Then the leadint banks Germany would join in an organization which would be authorized by the ReichatW... to issue bank notes to secured by gold or negotiable and standard securities and commodities. This new bank note, it is planned, is to become the real money of Germany. The present mark, issued by the Reichsbank, will go out of circulation as being absolutely worthless, and all business, even customs and state payments, will be based upon and paid by the notes where in the backs of their square head they think this is going to relieve them of paying war indemnities and reparations.

I never cease to marvel at German psychology. It is the same to-day, after the war, as it was before. It is Nietzche It lacks religion. It has no faith. Therefore, it is a very black and dismal thing. It makes them very unhappy. The newspapers never tell us about the suicides throughout Germany every day. There are many, many. Some are unable to keep up the fight to live any longer—those whose fortunes in marks have been lost through the fall of the mark, and those whose false philosophy shows them only the clouds and no sun'd shine. An instance: The kulture German woman whose apartment we rent, lived in luxury when the mark was normal. Gradually her income has been getting less and less—in actual value, although there have been just as many marks coming to her—and she has been obliged to eliminate the luxuries, to sell jewels, to live on the very commonest of food, until we came along as a godsend. Only to-day she told me that after we are gone and if things continue as they have been going she will commit suicide and take with her her seven-year-old daughter.

The Republic Unstable

The republic—the present government—enjoys a very limited popularity. To me it seems to be another instance of the tyranny of the minority. In six weeks I have met all classes of Germans. Those of limited intelligence in the cities are lukewarm for the republic because they blame the Hohenzollerns for getting them into the war. In the rural districts the people are paying little attention to modes of government. They are busy working. But in the cities all conversation is on government. I believe that the middle classes and the upper strata are opposed to the republic and long for the return of a monarchy—not the Hohenzollerns. Only at Potsdam is there any feeling for the Kaiser and his group.

The better classes in Berlin—I mean the people of education and refinement and of responsibility, will welcome the fall of the present government and will espouse the establishment of a monarchy with the probable selection of the late Bavarian ruling house or some other South German noble family to establish the dynasty. Even the Prussians are opposed to the return of a Prussian family to the throne which they see in the not far distant future.

Of course I am giving you this for what it is worth. I have tried to stand apart and get the perspective. But there is not the slightest doubt that the existing government is weak and that the property owners have no confidence in it. There are plenty of wealthy families in Germany, but they are doing their banking business in Switzerland, Holland add Denmark. They are converting their goods, estates, into dollars and pounds sterling, not marks, and depositing the money outside of Germany. That is a good illustration of the lack of confidence.

They do not seem to fear France or a French invasion. It is their own government they fear. Speaking of France, let me assure you that the German hatred of France is unlike anything else It is apart and aloof from hate ever engendered at any time or anywhere, and in Germany it is shared by the humblest and the highest. That is the one common ground upon which all classes unite and agree.

Another "Der Tag"

The spirit of hate has been so deeply instilled in the German mind, generation after generation, and that hatred has been so focused and centered upon France that it can never be eradicated, even by the sword. They will fight France again and just as soon as it is possible for them to do so, whether their government be republic, monarchy or bolshevik. It is the one thing they dream about, on which they even approach the idealistic. They live now to fight France some time. There can be no doubt about that. They do not conceal their intentions, nor do they try to. The shop girl will tell you that "the next time" they will crush the French. The merchant will say: "Ach the French Swinehund Their day is coming—we do not forget." The banker and the professional man will say: "Yes, we lost the war, but the next war will be different. England and France have already parted company, and neither England nor America will fight again for France."

Every German with whom I have discussed the matter is firmly of the belief that Germany exists principally for the purpose of crushing France. That is the ultimate. All they are doing now is to accomplish that end. They do not in the least conceal their aim. I never believed it was possible for hate to be so deeply imbedded in a people. They are paying reparations, or have been paying them, and as they do so the people chuckle to themselves and say: "We will get it all back with good interest when the time comes. There is to be another "Der Tag.'"

CRUMBS OF THOUGHT

When we go in for style, either in church life or home life we always do so at the expense of the best things and the best people; we may attract a few social butterflys, but we loss the faith, the love, the esteem of simple, trusting hearts, often wounding their soul, and destroying our own usefulness.

It is pathethic to run across intellectual refined men, getting on in years, who have never found the right kind of woman to help them set up that dearest of all places on earth, A home, sisters, there's a reason why they are lonely and unhappy. (Think it out).

Perhaps they are looking for sweet womanliness and brains rather than a display of limbs. One of the great fundamental truths which many men today have lost, but which our great-grandfather Adam grasped, was this—This is now bone of my bone and flesh of my flesh) therefore shall a man leave his wife for another? pardon me, I quoted that wrong, it's a job to keep out of that old rut, it's worn so deep these days I'l try again, Therefore shall a man l ave his father and mother and cleave unto his wife.'

When the Day of Judgment arrives, I fear there will still be many unpaid for church spires—And Heaven is a prepared place for a prepared people.

There's going to be a lot of fun in Ireland when they try to pass a soldiers' bonus bill.

GRAY-DORT

Owners Know the Truth

When Gray-Dort owners get a new car, they get a new Gray-Dort. And they find each Gray-Dort a finer car and greater value.

C. H. Gunn, of Chatham, says: "This is the third season for the Gray-Dort Sedan I purchased from you in 1920, and I am still running it. It has given me good satisfaction, and has cost me very little for upkeep."

Gray-Dort Closed Cars are everywhere being classed by motor-wise buyers with cars costing from $1000 to $2000 more. You cannot afford to overlook such outstanding value. Let us show these cars to you.

W. A. SANDERSON
CHARLOTTE ST., PETERBOROUGH

GRAY-DORT MOTORS LIMITED, CHATHAM, ONT.
The "Class" of the Light Car Field 20B

PETROGRAD HOPES FOR A BETTER DAY

Some Day May Be Again Capital of Russia.

PETROGRAD, Sept. 23.—(Associated Press).—Hope that some day the capital of Russia will be transferred back to Petrograd is buoying up the spirits of many residents of this ghost-like city that Peter the Great built to serve as the centre of Russia's power.

No official word, not even a semi-official hint, has been given that the Bolshevik regime will return the capital here from Moscow, but many Petrogradites base their hopes that this will occur on the fact that Petrograd was built for Government purposes and is far more fitted to house Government offices than overcrowded Moscow.

If the time does come that the Bolshevik officials lose their fear of attack from outside, these Petrograd residents say the Government inevitably must return to the city that offers it comfortable quarters and immediate proximity, by land and sea, to Western Europe. While the fear of attack exists, these same features of Petrograd's location make it a dangerous site for a capital. Finland is too close, and the Finnish Gulf and the Neva offer anchorage for foreign warships.

Shrewd citizens are now buying up Petrograd's property and holding it against the day when the now almost depopulated city shall again be the crowded capital.

The Petrograd port has shown great activity this summer, but most of the factory chimneys of the city and suburbs are still smokeless, and the streets, as compared with busy Moscow, seem like those of a country village.

A few pedestrians; an automobile or two; now and then a slow moving horse-drawn truck, and the scattering of cabs in the great broad avenues laid out by Peter the Great to make Petrograd magnificent, seem lost in the city's spaciousness.

Great Government buildings that border the plazas and squares are now occupied by small bureaus of the main ministries of Moscow. Huge palaces are empty, occupied only by caretakers, or transformed into museums, open but a few hours each week and even then visited only by sightseeing tours, and now and then a little group of art students.

Many shops are open, selling mostly second-handed furniture and costly bric-a-brac from the houses of the once great, but business is dull and money is much scarcer than in speculation-mad, seemingly prosperous Moscow.

Looks as though President Harding will not have a vacation until 1923.

HOTEL DOUGLAS RAIDED AND DRUGS CONFISCATED.

NEW YORK, September 23 (Canadian Press). — A raid on the Hotel ouglas, a family house catering to the theatrical folk in Times Square district, said to be a drug distribution centre, was carried out by forty detectives last night, and when it was over the police announced that they had secured $500,000 worth of drugs.

The police declared it to be the greatest drug raid ever carried out in the United States, and the seizures cut the selling artery between the drug centre and the remainder of the United States.

A chauffeur can dress well because he doesn't have to own an automobile.

NO LEGAL OBSTACLE IN WAY OF CHURCH UNION.

TORONTO, September 23 (Canadian Press). — "Most careful consideration has revealed that there is no legal obstacle in the way of church union."

This was the unanimous conclusion registered by the joint general conference of the Methodist, Presbyterian, and Congregational Churches which met here yesterday under the chairmanship of Rev. Dr. Chown.

SANTAL CAPSULES MIDY

Easy to Take—Quick to Relieve CATARRH of the BLADDER

Each Capsule bears name

Beware of counterfeits

WORLD WAR HERO MADE GOVERNOR SOUTH AUSTRALIA

Major-General Sir George Molesworth Succeeds Lt.-Col. Sir William Weigell.

LONDON, Sept. 23.—(Associated Press).—Major-General Sir George Molesworth Bridges has been appointed Governor of South Australia, succeeding Lieutenant-Colonel Sir William Weigell. The latter resigned the position because he said he could not live on his salary and had not sufficient private means to afford the luxury of maintaining such a position.

His successor, Sir George, is known in the British army as the "Hoy Drum Hero." That term has not been applied to him in derision, but in recognition of a memorable incident of the war in which he displayed great gallantry.

After the action at Le Cateau, in 1914, the British army started on its great fighting retreat, and men were dropping out from sheer exhaustion. Major Bridges, as he then was, went back to St. Quentin to round up 250 stragglers.

He found them in a state of collapse. At a little village shop he bought a toy drum, and falling the men into line with the toy drum and a penny whistle to serve as a band, he marched them off, laughing in spite of their weariness. They kept on marching for 28 miles.

Sir George was the military member of the Balfour mission to the United States in 1917, and head of the British war mission to the United States in the succeeding year.

EVERY MONTH MANY WOMEN

Take ZUTOO Tablets and are free of the Griping Pain and Sick Headaches.

Read what Mrs. Wright says: "I received your sample of Zutoo Tablets, and took them for severe pain (monthly) and headache. At the end of 30 minutes, I was entirely free of pain and experienced no more throughout the period. I suffer a great deal at these times and feel grateful that I have a remedy which affords quick relief. Every woman in the land should know about Zutoo Tablets and what they will do."

Mrs. ALLEN WRIGHT, Fulford, Que

TAKE ZUTOO

DANISH GOVERNMENT SUPPORTS THE BANK.

COPENHAGEN, Sept. 23.—(Canadian Press). — Both Chambers of the Danish Rigsdag have unanimously ratified the plan of the Government in supporting the Landsman's Bank in its process of reorganization. The new preferred capital subscribed will be 70,000,000 kroner, instead of 100,000,000 kroner, as 30,000,000 of the 35,000,000 kroner subscribed by the National Bank will be paid in as a reserve fund when the old share capital of the Landsman's Bank has been written down. There is no excitement whatever, and the rate of Danish exchange has gone up.

The Danish Minister of Commerce introduced in Parliament on Tuesday a bill providing for State participation to the extent of 40,000,000 kroner in the new 100,000,000 kroner of new preferred shares of the Landsman's Bank. The Minister also announced the appointment of a committee to investigate the affairs of the bank, the affairs of which recently were said to have been sharply criticized.

GIRLS! LEMONS WHITEN SKIN AND BLEACH FRECKLES

Squeeze the juice of two lemons into a bottle containing three ounces of Orchard White, which any drug store will supply for a few cents, shake well, and you have a quarter pint of the best freckle and tan bleach, and complexion whitener.

Massage this sweetly fragrant lemon lotion into the face, neck, arms and hands each day and see how freckles and blemishes bleach out and how clear, soft and rosy-white the skin becomes.

Save your pennies and the dollars will take care of the garage bill at the end of the month.

Miners won't dig down as deep as the man who buys the coal.

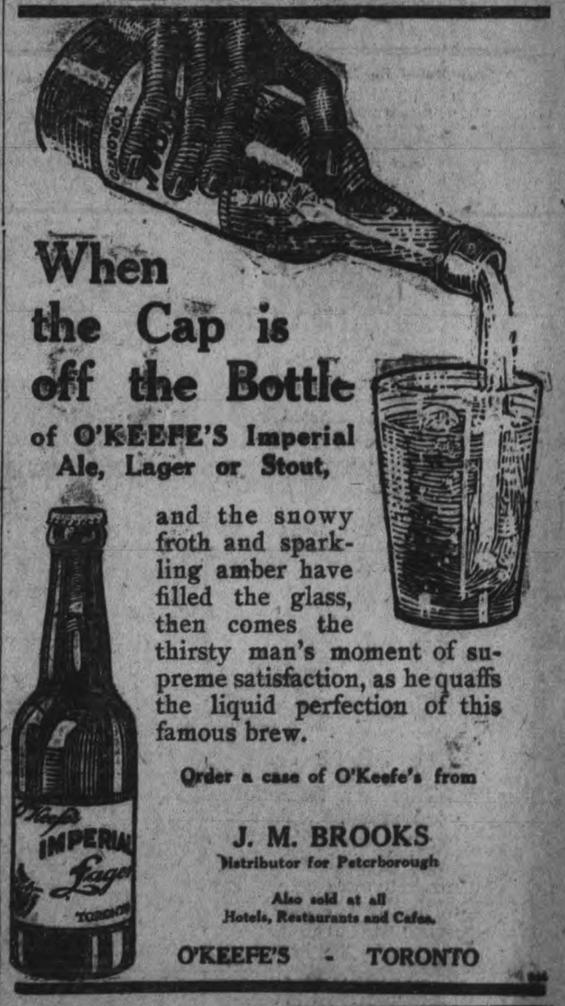

Keep a Little Songbird in Your Home

Glad, joyous, spirit-lifting music—the song of a canery. Who can feel blue or depressed when they live in an atmosphere charged with cheerfulness by this lively little songster. Its ecstacy is contagious. Every home needs the inspiration of a singing canary. Are you living without this captivating little companion? Don't deny yourself and the household the pleasure of this charming pet.

Brock's Bird Seed

Canaries are moderate in price. They can be shipped safely and you need have no hesitation in ordering one. If you are interested, write us and we will tell you where to get one. To keep a bird healthy and in good voice, use BROCK'S BIRD SEED, a Scientific Mixture of Imported Seeds, sold by all Grocers, Druggists and Seedsmen throughout the Dominion of Canada.

NICHOLSON & BROCK
Market Street - - TORONTO

Conversion of Victory Bonds

THE SERVICES of this Bank are offered free of charge to those who wish to arrange the conversion of Victory Bonds maturing on December 1, 1922, to the new five- or ten-year bonds. Application should be made as early as possible, but not later than September 30th.

THE
ROYAL BANK OF CANADA
PETERBOROUGH BRANCH—V. EASTWOOD, Mgr.
Corner George and Hunter Sts.

Look Them Over!

WHEN buying, what you suppose are Maple Buds, examine them and see that they are stamped with the name "COWAN."

IF THEY'RE NOT COWANS THEY'RE NOT MAPLE BUDS

Hand the Dealer back his substitutes

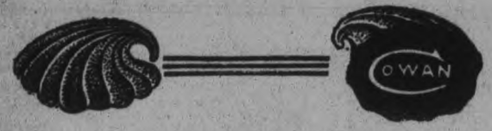

G149

PERMITS THE ADJUSTMENT OF "A" WITH "B" BATTERY

By PAUL F. GODLEY.

To all those who are using vacuum tubes in their radio work, the use of the rheostat for adjustment of filament currents is well known. But there seem to be many who do not understand or appreciate the utility of the device which is known as the "A" battery potentiometer for adjustment of the "B" battery.

For this work potentiometers of various types have been tried.

In the main they have consisted of a high-resistance unit, which was placed either in series with, or in shunt to, the "B" battery. When in series, much larger batteries than the normal ones were necessary to overcome the added resistance of the unit.

When in shunt, due to the high voltage employed in the plate circuits of the tube, considerable energy was wasted in the potentiometer unit. This was particularly objectionable since the capacity of the battery commonly called upon for this work was very small—often of the flashlight battery size.

Connection.

The "A" battery potentiometer is connected directly across the "A" or filament lighting battery. This battery is usually six volts. If the resistance of the potentiometer unit is 300 ohms or more, the amount of current flowing through it is entirely negligible. It would require many weeks to completely discharge a storage battery through such a resistance.

But the effect of the potentiometer as connected in the accompanying circuit is all that can be desired.

It enables the addition to, or the subtraction from, the "B" battery of the "A" battery voltage.

For example, when the potentiometer slider is at the extreme right, the circuit from the plate through the telephones to the filament includes the full 22½-volt battery and the full six-volt battery. When the contact of the potentiometer is slid to the extreme left on the negative terminal of the "A" battery, the potential of the "A" battery is opposed to that of the "B" with a corresponding reduction of the total potential in the plate circuit.

Condenser.

The capacity, C, connected as shown, is essential for proper operation. Lacking it, there will be considerable resistance offered to the high-frequency currents which flow in the plate circuit. Its value need not be greater than .0005 MF, although a much larger condenser may be used.

For the operation of the sensitive "gassy" tubes usually used for detector purposes, the potentiometer is of great value.

Session 1922-3 opens October 2.
Prospectus mailed on application

6d-19-26-2-9-16-23.

A Sure Relief for Women's Disorders—10 Days Treatment Free

Orange Lily is a certain relief for all disorders of women. It is applied locally and is absorbed into the suffering tissue. The dead waste matter in the congested region is expelled, giving immediate mental and physical relief; the blood vessels and nerves are toned and strengthened; and the circulation is rendered to normal. As this treatment is based on strictly scientific principles and acts on the actual location of the disease, it cannot help but do good in all forms of female troubles, including delayed and painful menstruation, leucorhoea, falling of the womb, etc. Price $2.00 per box, which is sufficient for one month's treatment. A Free Trial Treatment, enough for ten days, worth 75c, will be sent Free to any suffering woman who will send me her address.

Enclose 3 stamps and address, MRS. LYDIA W. LADD, Windsor, Ontario.

SOLD BY LEADING DRUGGISTS EVERYWHERE.

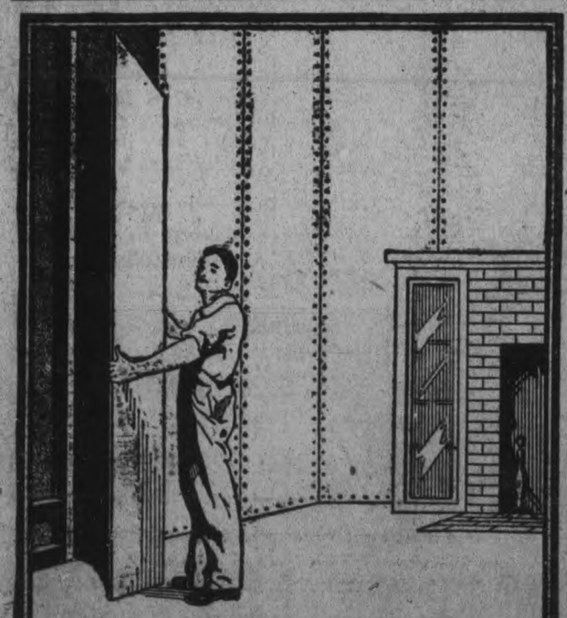

GYPROC

A Permanent Wall Without Plaster

Gyproc is the new improved wall-board. It is not made of wood but of gypsum. Gyproc is absolutely fire-proof and will not shrink or warp.

Let us send you our free booklet and samples.

FOR SALE BY

T. H. REHILL, 210 Wolfe St.

There is Strength in Every Tablet of This Newer Form of Iron

One dose often helps commence to enrich your blood and revitalize your wornout exhausted nerves—it is a newer form of iron, like the iron in your blood and like the iron in spinach. It is so prepared that it will not injure the teeth nor disturb the stomach. It is ready for almost immediate absorption and assimulation by the blood while some physicians claim metallic iron which people usually take is not absorbed at all. If you are not strong or well you owe it to yourself to make the following test: See how long you can work or how far you can walk without becoming tired. Next take two five-grain tablets of this newer form of iron—three times per day, after meals for two weeks. Then test your strength again and see how much you have gained.

NOTE—The manufacturers of this newer form of iron known as Nuxated Iron are thoroughly reliable: since its introduction it has reached the stupendous sale of over 4,000,000 packages annually, and it has been used and highly recommended by former U.S. Senators, Members of Congress, Judges of U. S. Courts and many physicians. We are able to guarantee that if you do not obtain all and even greater results than you expect from Nuxated Iron the manufacturers will promptly refund your money.

Warne Drug Co., McDermid & Jury, E. L. Payne.

SUNDRIDGE AND DISTRICT LOSES VALUED CITIZEN

Late Joseph Edgar Was a Brother of Ex-Ald. John Edgar, Peterborough.

The funeral of the late Joseph Edgar, brother of Ex-Ald. John Edgar, of Peterborough, was probably the largest in the history of Parry Sound district. Deceased died on Sunday, September 10, in Toronto General Hospital, following an operation, the Saturday previous. The cause of death was weakened heart action.

The obsequies was held from the family residence in Sundrige, Wednesday, September 13. A private service being conducted at 12.30, following which the public service being held in St. Paul's Church, conducted by His Lordship, the Bishop of Algoma, assisted by Canon Pearcy of Sturgeon Falls Reverend G. Oliver of St. John's, North Bay, and Reverend M. McKittrick, of Toronto A very large assemblage of the Masonic and Orange Orders, totaling 200 were in the procession, only a small portion of them were enabled to gain admission to the church. Seldom has a gathering of such a nature been privileged to hear such a grand yet very human message as those of Wednesday by the venerable and distinguished Archbishop Thornloe, who was a close friend of Mr. Edgar for many years. The procession to the graveside was very large. The last funeral rites of the Orange and Masonic Orders brought the service to a close.

The floral offerings which were magnificent, were silent evidence of the esteem which the deceased enjoyed. It was possible to use only a portion of the larger ones at the service.

The ranks of the L. O. L. were materially increased by brethern from South River and other lodges. Many Masonic brethren from Gravenhurst, Bracebridge, Huntsville, Emsdale, Parry Sound, Burks Falls, South River, Powassan and North Bay joined the ranks of Strong Lodge of Sundridge in the cortege.

In addition many friends from all parts of the district came by train and car to pay their last respects to the deceased.

Among the mourners from a distance were Mr. and Mrs. George Gilchrist, Mr. and Mrs. H. McTavish, Mrs Walter Belfrey, Mrs Carruthers, Mr. Edgar Carruthers, Dr. Gilchrist, all of Toronto; Mr. John Edgar, Peterboro; Reverend and Mrs. Turkington, of Whitby.

Those who were left to mourn are his widow, and four daughters, Miss Mary Edgar, Sundridge, Mrs. George Gilchrist, Toronto; Miss Annie Edgar, of Palanpur, Punjab, India, a medical missionary of the Canadian Anglican Missionary Societp; Mrs. H. J. McTavish, Toronto; one brother, John Edgar, Peterboro, and one sister Mrs. Martin, of Ireland.

Mr. Edgar, born in Ireland, June 7th, 1856, in County Down, came to Canada with a brother in 1872, locating in Toronto for some time, afterward settling at Lefroy where he went into business and later answered the call of the north and located in Sundridge in 1885 where he has resided ever since. As a business man he was recognized as one of the stalwarts of the District, honourable, conscientious and careful. Diligent attention won him such success that at some three years ago he retired from active service, forming the Edgar Company, Having a great love for the land of his birth, Mr. Edgar, accompanied by Mrs Edgar and daughter Mary took a trip around the world two years ago, making a prolonged visit in Ireland and also India where his daughter, Miss Annie Edgar, is a medical missionary.

The late Mr Edgar occupied a position unique in his home village, his community, and the District. Courteous, honourable, upright and painstaking he won for himself every honour that the district could offer. On many occasions he found honours thrust on him which he would have preferred to have placed on other shoulders. As a supporter of all good causes, morally and financially, he has been a tower of strength. Every early settler within a radius of many miles can testify to his generosity and true sense of justice. Since his advent in this country in the early 80's he has been a constant and true member of he Anglican Church, serving as warden and superintendant of the Sunday School for many, many years. As a member of the Masonic Order he rose to the office of District Deputy Grand Master and was also a member of Barrie Scottish Dite. A true son of Ulster—he was an enthusiastic and loyal advocate of the principles of Orangeism, and a member of Sundridge Lodge 1157, for many years. He was a past-master and also a past county master of Nipissing County Orange Lodge.

The great weight of Mr. Edgar's influence and assistance was never more strikingly instanced than in the anxious days of 1914—1918. Every branch of war activity—recruiting, Red Cross, Y. M. C. A., Patriotic Society, came in for his undivided help.

As President of the Children's Aid Society he was one of its best supporters in the District. After much pressure he answered the call of the political arena and served faithfully and well as Parry Sound's representative in the Legislature assembly during the Hearst regime 1914—919. But in his own village and adjacent territory will his loss be most keenly felt. He enjoyed the confidence and esteem in a measure probably greater than any man in this district and his loss to this village is the hardest blow it has yet been called on to suffer.

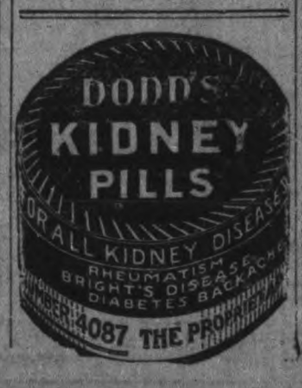

IN MILLBROOK AND DISTRICT

Miss A. Vance and Miss M. B. Turner, B.A., motored to Belleville on Saturday, and were guests of friends in that city for a brief visit.

Miss Amy Armour of Hartford, Conn., is visiting her sister, Miss Daisy Armour, Anne street.

Mr. W. Penrie has returned from a five weeks' visit with friends at Campbellford, Stirling and Peterboro.

Miss Mary Pitt was a visitor to Lindsay Fair on Thursday.

The many friends of Miss Lillie Pendrie will be glad to learn that she is convalescing from her recent severe illness, and is now able to sit up for a short time each day.

Miss Isabel Handley left for Lindsay on Friday intending to take in the Fair, remaining over until Saturday evening.

The Women's Institute will hold their first meeting since the holiday season on Thursday, September 28th at the home of Mrs. Stewart Fallis(Fallis Line, at 8 p.m. All members who intend going are asked to leave their names with Miss Grandy, or Mrs. H. Armstrong, so the commit tee may make necessary arrangements for providing motors to convey the party to the point of meeting. Cars will leave Miss Grandy's home, Anne street, at 7.30.

Rev. C. R. Spencer, M.A., returned on Friday from attending the meeting of Trinity College Alumni in Toronto this week.

Miss Jennie Winslaw has re-opened her millinery parlors for the fall and winter season, after spending a pleasant holiday for the past four weeks with friends (in Toronto, Hamilton, and other points.

Miss Annie McConnachie of the Bank of Toronto staff, is now enjoying her annual two weeks' holidays. Miss Alice Needler also of the Bank staff, has returned to her duties as teller, after spending her holidays with friends in Cleveland, and Toronto.

Evidently other than Millbrook are overcrowded; Brighton School Board has decided to hire another teacher to relieve the congestion in their Public school this term.

Mr. and Mrs. G. E. Burnham, Miss M. Needham, Mrs. S. T. Tucker, and Mrs. T. H. Bradley were visitors to Peterborough on the Thursday half holiday, going in by motor.

Mr. J. Dawson Fair, of Toronto, is visiting Mr and Mrs. R. J. Doak, Mr. and Mrs. S. E. Eakins, and other friends in town this week.

First Rector of Parish.

An interesting fact in connection with the laying of the corner stone of the new Jarvis street Collegiate Institute, Toronto, (which event is to take place on Friday, September 29th), is that amongst the array of distinguished names in connection with the early history of the school is included that of Rev. Samuel Armour, M.A., who resigned his position as principal to become the first rector of the parish of Millbrook and Cavan. For twenty years, from 1833 until his death in 1853, Rev. Mr. Armour, who was then in his sixty-eight year, faithfully looked after the spiritual interests of this parish. A few years ago a beautiful memorial window, illustrating "The Good Shepherd," was placed by his relatives in the Chancel of St. John's church, Ida. Just beneath this window the handsome light oak rere-dos was installed a few weeks ago by the sons of the late Venerable Archdeacon Allen, in loving memory of their father, who succeeded Mr. Armour as rector, holding the position for fifty-two years, his death occurring in 1905. Since that time his second son, Rev. Canon Allen, has had charge of the parish, which in the one hundred years of its history has had only the three rectors at its head.

COULD HARDLY MOVE IN HER BED

Eight Boxes of "FRUIT-A-TIVES" Completely Relieved Her.

MADAM RICHER

Labelle, P.Q., April 18th, 1921

"It is my duty to tell you and publish to all what your remedy "Fruit-a-tives" has done for me.

I suffered with Rheumatism for ten months; could hardly move in bed; and was miserable all the time. I tried several physicians and took many remedies, but they left me at the same place, in bed and suffering, the Rheumatism was so bad.

I finally started in taking "Fruit-a-tives" and continued the treatment regularly as I found myself getting better. After using eight boxes of "Fruit-a-tives" (which cost only $4.) I am completely well without a trace of Rheumatism."

Madam J. RICHER.

50c a box, 6 for $2.50, trial size 25c. At all dealers or sent postpaid on receipt of price by Fruit-a-tives Limited, Ottawa.

TROOPS AMBUSHED.

DUBLIN, September 23 (Canadian Press). — Rebels ambushed a group of National troops at O'Connell Bridge yesterday at lunch, when bombs were hurled in the crowded thoroughfares.

One soldier was killed and three other soldiers and three civilians were wounded.

SUGGESTS A PARK ON ARMOUR'S HILL

Also Suitable Site For the Erection of War Memorial

The Chamber of Commerce, at their annual meeting held this week, again brought up the question of the acquiring by the city of the Armour's Hill property as a suitable site for the erection of a War Memorial. The idea put forward by the movers of this project when the matter was first brought to the attention of the public was to make a park in this locality with driveways and walks, and plant a number of trees so that a proper background would be provided for the ornamental memorial already planned

A by-law to determine the feeling of the public was submitted for consideration a year ago last January, and the project was turned down, but the idea has again been broached by the local Chamber of Commerce, who feel that the public does not realize the extent to which the city would benefit by turning this piece of waste ground from a rather desolate-looking hill into a place where pleasant drives and walks would wind in and out among green trees, and the memorial to the boys who are gone might look down on the tumbling waters and the busy streets of the town where they lived out their early lives.

DRUG TRAFFICKERS DEVISE A NOVEL DELIVERY SYSTEM.

Scotland Yard, London, Conducting An Extensive Campaign to Wipe Out Trade.

LONDON, Sept. 23.—Scotland Yard is conducting an intensive campaign against West End Drug Traffickers whose activities of late are said to have greatly increased. Some of the methods used in delivering drugs to the purchaser are described in a recent report.

"Fourth lamp-post on the right," a trafficker whispers in the ear of a cocaine victim. He passes down the street, and with the aid of chewing gum fixes a little white packet on the fourth lamp-post. The purchaser follows at a discreet distance and removes the packet.

Another trafficker drops rolled omnibus tickets on the pavement. He is followed by a string of clients who pick up the tickets, which of course contain cocaine.

Another throws an apparently empty match box into the gutter. A minute or so later a customer picks it up and extracts one or more packets of cocaine.

Another trafficker keeps the drug in the turned-up ends of his trousers. He advises his customers where he will walk, and as he goes along he stops as if to fasten his bootlace. In reality he is placing a packet of cocaine on a doorstep, whence a customer picks it up.

JEL-A-FRUIT

(Pure Powdered Fruit Pectin)

A New Scientific Discovery for Making Jellies, Jams and Marmalades

JEL-A-FRUIT has opened a new field of jelly-making. With it you can make delicious jellies from any kind of fruit juice. JEL-A-FRUIT is pure powdered fruit pectin and pure cane sugar. JEL-A-FRUIT makes from two to three times more jelly from the same amount of fruit juice than the old-fashioned way. It makes wonderful apple jelly by simply adding sugar and water and cooking a few minutes.

RECIPES TO USE TO-DAY. Paste Them in Your Cook Book.

PEACH, PLUM OR GRAPE JELLY

3 cups juice from cooked fruit
3 cups sugar
1 package (2 ozs.) Jel-A-Fruit

USE RIPE FRUITS. PEACHES.—Crush 1 quart peaches and cover with 2 cups of water. PLUMS.—Crush 1 quart plums and cover with 1½ cups water. GRAPE.—Crush 1 quart grapes and cover with one cup of water.

Simmer peaches, plums or grapes 10 minutes in a covered saucepan. Place fruit in jelly bag and squeeze out fruit. Measure juice into large kettle, add Jel-A-Fruit and stir over hot fire until it comes to a boil. Add sugar and boil 3 to 5 minutes or until it beads when dropped from spoon. Let it stand a few seconds, then pour quickly into sterilized glasses. Makes four 8-ounce jelly glasses.

PLUM JAM	PEACH OR PEAR JAM
3 cups crushed fruit	2 cups crushed fruit
1 cup water	2 cups water
3 cups sugar	3 cups sugar
1 package (2 ozs.) Jel-A-Fruit	1 package (2 ozs.) Jel-A-Fruit

USE RIPE FRUIT. Put the crushed fruit in large kettle and add water. Bring to boil and cook 10 minutes over hot fire until fruit is soft. Add Jel-A-Fruit and boil plums 5 minutes and peaches or pears 10 minutes. Add sugar and boil 5 minutes. Makes 6 jars jam.

KEEP A PACKAGE HANDY

COUPON
Worth 10¢ To You

To apply on purchase of a package of Jel-A-Fruit. Fill in your name and address. Take to your grocer.

Name _____
Address _____
City _____

Jells the Jelly Never Fails

FOR SALE BY
E. F. Mason, 429 George St. P. S. White & Co., 334 George St.
W. H. Hamilton, 138 Simcoe St.

The Nation's Protector

ADMIRAL THE BRAND
GUARANTEED UNSHRINKABLE WOOL UNDERWEAR TRADE MARK REG'D

Admiral

UNDERWEAR FOR MEN

Light in weight, warm, natural wool. Comfortable for inside wear—warm for out-of-doors. Tailored to fit perfectly; wearing qualities unsurpassed. A6

GUARANTEED UNSHRINKABLE

Ask for it by name.

LEAGUE OF NATIONS.

GENEVA, September 23 (Canadian Press). — The question of revising Article 10 of the League of Nations covenant or eliminating it altogether, was passed on to the fourth assembly by the president of the Assembly to-day, without other observation or recommendation than that the subject be considered in all its bearings.

The Canadian delegation showed no disposition to push Charles J. Doherty's amendment eliminating the article.

HON. T. A. CRERAR ON THE PRESENT WAR ISSUE.

OTTAWA, September 23 (Canadian Press). — Hon. T. A. Crerar, leader of the Progressive Party in the Federal Parliament, holds that no Canadian troops should be sent or promised until Parliament has had an opportunity of considering and pronouncing upon the matter.

During the large part of yesterday Mr. Crerar was in conference with the Prime Minister on the situation in the Near East.

Late last night Mr. Crerar announced his attitude to a Canadian Press representative.

A slow oven will not spoil your baking when you use

EGG-O Baking Powder

ORDER FROM YOUR NEIGHBORHOOD GROCER 44

A Dr. Scholl Foot Expert COMING

Come In and Let Him Examine Your Feet and Advise You FREE

If you are tired of being bothered by hurting, tender feet, here is your chance to get immediate relief and permanent correction. You are invited to consult this foot specialist while he is here.

He Will Be Here Monday and Tuesday Sept. 25th and 26th

Don't wait until the last minute and, maybe, lose your chance to get foot comfort. Come in any time during business hours and talk it over with the expert.

There is a **Dr. Scholl** *Appliance or Remedy For Every Foot Trouble*

There is no need to suffer from any foot trouble, any more. Be it ever so simple or ever so serious this specialist, who is a member of the Staff of Dr. Wm. M. Scholl, the noted foot authority, can show you the way to *immediate relief* and to ultimate

Foot Comfort

if you'll step in and give him the chance. He can tell just what the cause of your trouble is, and he knows the remedy.

Improve Foot Appearance

No larger sized or oddly shaped shoes needed. Wear the kind you like in perfect comfort. The Dr. Scholl Appliances actually *improve* the grace and beauty of the feet.

C. E. SMITH

384 GEORGE STREET

"Watch Your Feet"

Local and District Sport News of Interest--Big League Games

NEW YORK WON FROM PITTSBURG IN NINTH

McGraw Used Six Pitchers to Overcome Commanding Lead Piled Up By the Pirates in the Early Frames.

NATIONAL.

New York 8, Pittsburgh 7.

NEW YORK, September 23 (Canadian Press). — The New York Nationals again increased their lead to four and a half games, defeating Pittsburgh in the last game of the series yesterday by a score of 8 to 7. In scoring the victory, Manager McGraw used twenty players, six of them pitchers. The Giants won off Adams in the ninth inning, when with one out Frisch was hit by a pitched ball and Meusel walked. Both advanced on a wild pitch, and Frisch scored on Young's infield hit. Kelly followed with another single to right, scoring Meusel.

Pittsburgh apparently got off to a commanding lead when the Pirates scored five runs on J. Barnes and Hill in the fourth inning on five hits, a base on balls and two errors, but New York kept plugging away and knocked out Morrison in the fifth, scoring three runs. Bigbee led in the hitting, with four hits in five times to bat. Score:

Pittsburgh	010510000	7	17 1
New York	00-131002	8	13 4

Morrison, Adams and Schmidt; J. Barnes, Hill, Ryan, Jonnard, N. Barnes, McQuillan and Snyder, Gaston.

Chicago 7, Philadelphia 5.

PHILADELPHIA, September 23 (Canadian Press). — Philadelphia and Chicago divided a double-header yesterday, the Cubs taking the first, 7 to 5 in eleven innings, and the Phillies the second, 9 to 5.

Bunched hits in the second inning of the first game contributed to Chicago's victory. Osborne allowed but seven hits in the second game, but seven bases on balls and three errors by Adams, a rookie second baseman, spoiled his otherwise good pitching. Scores:

Chicago	14000000002	7	9 2
Philadelphia	10000220000	5	10 1

Cheeves and O'Farrell; Ring, G. Smith and Henline.

Philadelphia 9, Chicago 5.

Chicago	301000001	5	8 4
Philadelphia	000530010	9	7 0

Osborne and Hartnett; Winters, Singleton and Peters.

Boston 7, Cincinnati 2.

BOSTON, September 23 (Canadian Press). — Boston and Cincinnati closed their final series yesterday by dividing a double-header. Boston took the first game, 7 to 2, and Cincinnati the second, 6 to 0. Bohne was ejected from the second game for vigorous protest of a called strike in the eighth inning. Scores:

Cincinnati	000000002	2	6 5
Boston	02201101x	7	8 0

Couch and Hargrave; McNamara and O'Neil.

Cincinnati 6, Boston 0.

Cincinnati	100400100	6	4 1
Boston	000000000	0	3 4

Merkle and Hargrave; Matthews, Braxton and O'Neil.

St. Louis 7, Brooklyn 4.

BROOKLYN, September 23 (Canadian Press). — St. Louis pounded three Brooklyn pitchers for a 7 to 4 victory yesterday, evening up the series of four games, but winning the season's series by 14 games to 8. Toporcer and Clemons led the attack with four hits each in as many times at bat, while Bottomley placed a home run drive to his credit. Pfeffer was practically invincible against all the Dodger batters, except Wheat and Myers. Brooklyn plays a double-header with Pittsburgh to-day. Score:

St. Louis	004110010	7	15 0
Brooklyn	010201000	4	9 0

Pfeffer and Clemons; Vance, Mamaux, Decatur and Deberry, Hungling.

AMERICAN.

St. Louis 11, Philadelphia 5.

ST. LOUIS, September 23 (Canadian Press). — Aided by errors and poor pitching, St. Louis yesterday defeated Philadelphia, 11 to 5, but advanced no closer to the pennant as New York defeated Cleveland, and the Browns remain three and one-half games behind the Yankees.

George Sisler, who was selected on Thursday as the League's most valuable player, was back in the line-up, after his enforced vacation because of an injured right shoulder, but got only one hit in five tries. When Sisler back on the initial cushion, Franke Ellerbe appeared at his old post at third. The crowd continued around the 2,000 mark. Score:

Philadelphia	020001011	5	9 4
St. Louis	00030521x	11	15 1

Hasty, Schilling and Perkins, Bruggy; Kolp and Collins.

Chicago 6, Washington 4.

CHICAGO, September 23 (Canadian Press). — Chicago bunched hits off Zachary yesterday, and defeated Washington, 6 to 4. Home runs by Hooper and Mostil clinched the game for the locals. The visitors were held to one hit until the seventh, when three hits in a row with a base on balls forced Mack to retire. Score:

Washington	000000310	4	7 0
Chicago	30100011x	6	11 0

Zachary and Lapan; Mack, Blankenship and Schalk.

New York, 9, Cleveland 3.

CLEVELAND, September 23 (Canadian Press). — The Yankees had no trouble in beating two Indespite the fact that each of them dian rookie pitchers yesterday 9 to 3, fanned Ruth once. Ruth, however, made two doubles, and drove in two runs. Speaker, batting in the ninth, added another pinch hit to his already long record. Score:

New York	003010023	9	13 0
Cleveland	020000001	3	9 3

Bush and Schang; Edwards, Winn and L. Sewell, O'Neill.

Detroit 5, Boston 3.

DETROIT, September 23 (Canadian Press). — Timely hitting by Cobb and Fothergill yesterday enabled Detroit to win from Boston, 5 to 3. The Detroit manager had a perfect day at bat, but was charged with two errors. Score:

Boston	010001010	3	10 0
Detroit	11000021x	5	11 2

Ferguson, Karr and Ruel; Pillette and Woodall.

INTERNATIONAL.

Toronto 14, Rochester 11.

ROCHESTER, September 23 (Canadian Press). — In the only International League event yesterday, Toronto won a hectic game from Rochester here, 14 to 11, when Cox blew up in the erghth inning.

Wingo made his thirty-third home run of the season. Score:

Toronto	001120190	14	16 4
Rochester	501210002	11	17 1

Reis, Connally and Fisher; Cox, Gordonier and Sanberg.

Big League Standings

INTERNATIONAL.

	Won.	Lost.	P.C.
Baltimore	114	50	.695
Rochester	102	62	.623
Buffalo	94	70	.573
Jersey City	81	81	.500
Toronto	76	85	.473
Reading	70	91	.436
Syracuse	62	101	.380
Newark	52	111	.313

AMERICAN.

	Won.	Lost.	P.C.
New York	91	56	.622
St. Louis	89	60	.597
Detroit	78	72	.520
Chicago	76	73	.510
Cleveland	75	75	.500
Washington	65	80	.448
Philadelphia	60	86	.411
Boston	58	91	.389

NATIONAL.

	Won.	Lost.	P.C.
New York	87	57	.604
Pittsburgh	84	63	.571
St. Louis	80	65	.552
Cincinnati	81	68	.544
Chicago	77	70	.524
Brooklyn	71	75	.486
Philadelphia	55	91	.377
Boston	49	96	.337

TODAY'S GAMES

INTERNATIONAL.

Toronto at Rochester.
Buffalo at Syracuse (2).
Newark at Reading (2).

AMERICAN.

Washington at Chicago.
Philadelphia at St. Louis.
New York at Cleveland.
Boston at Detroit.

NATIONAL.

Pittsburgh at Brooklyn (2).
Cincinnati at Philadelphia.
St. Louis at New York.
Chicago at Boston.

HEUMAN IS STILL CATCHING AT 56.

When a hall of fame is established for baseball veterans Maurice Heuman of Jackson, Mich., will be entitled to a prominent place.

Aged 56, he still plays great ball.

Heuman is catcher for Jackson Council No. 57, United Commercial Travellers' team. He picks hot ones off the bat like a big leaguer. He can hit, too. Recently, out of five times at bat, he made one three-base hit, one two-bagger and three singles. In 1888 and 1889 he belonged to the Fremont club in the Ohio Central League.

Of their 10 games this season the travellin~ men have lost only one. Most of the opposing teams are semi-pros.

BATSTONE'S FAREWELL.

It is likely that Harry Lee Batstone, the Argonaut rugby star and Hillcrests' sensational third-sacker, will make his farewell appearance in Toronto today, when he plays with Hillcrests against Sudbury at Hampden Park. Batstone is going to Queens and may leave Sunday night, it is reported. If he goes he will be away five years at least, providing he is successful digesting

Call for them by name,
It is your safeguard.

STAR IS FOUNDER OF ENTIRE SCHOOL OF TENNIS MARVELS

(By Roy Grove.)

Thinking tennis has placed William T. Tilden among the world's super-greats.

Mental tennis is his game.

Racket, net and cool clay court are only his material tools.

When you're opposed to Tilden you're engaged in a match of wits—not a mere tennis game.

About 12 years ago a slim boy ran balls in the Davis Cup match between W. A. Larned and J. C. Parke at the Germantown Cricket Club in Philadelphia. A few years later that same body went to Wimbledon, England, and defeated the very same Parke while royalty looked on.

Today Bill Tilden holds his third successive championship.

He disposed of all the preliminary formalities, and then defeated William Johnston of California.

Tilden is all the more a great player for being a very generous one, as shown in his tutoring of the young marvel, Vincent Richards, who shares honors with Big Bill in defending the Davis Cup. Another of his proteges is little Sandy Weiner, who, Bill hopes, will be as great or greater than Richards himself.

By reason of this willingness to help others, Tilden may be said to have founded a school of tennis of his own, so that his game will live after him.

"Some people," he says, "atribute my success to my style of service. Others give the credit to my backhand. But the truth is, I haven't a stroke that isn't done better by other players.

"What I do is to co-ordinate all my strokes and select a particular style, and my judgment in the use of these strokes is what makes my game.

"I have studied tennis since I was 6 years old. For 20 years I plodded along as an ordinary player. Then my experience began to tell.

"It's a science.

"I never try to figure out a game beforehand.

"Freak services are useless.

"Be accurate, and then put on speed."

A Probable Contender In the World Series

SCHANG

SCHANG, NEW YORK AMERICANS—Has done the bulk of the Yankees' catching during the present season. He did all the work in the 1921 series and ranked second in the Yankees batting with an average of .286.

Schang is a fine receiver and has a wonderful arm. His throws, however, lack the accuracy of Snyder or Severeid. When his aim is right no runner can steal with any degree of success on him.

Schang is a turn-around batter. He hits left-handed against right-handed pitching, and shifts to the right side of the plate against southpaws. He is having one of the best years of his career.

* * *

There is little to choose between Snyder, Schang and Severeid, three great catchers. A draw decision would be eminently fair.

SCHULTZ FAMED AS STAR SUB IN MAJOR LEAGUES

Started at Short But Played in Every Position But the Battery.

How many times have you heard a player say:

"If you won't play me regularly, send me to the minors."

They love to play the game, not occasionally, not as fill-ins, not as substitutes, but as regulars.

Yet there must be substitutes.

There are only seven regular positions, exclusive of pitcher and catcher, and there must be insurance for each of these positions—in other words, substitutes or reserve strength.

For this work the St. Louis Cardinals present Joe Schultz, and they contend that his equal has not been seen since Artie Hofman passed out as star of the handy-man class, with the Cubs in the championship days of Chance, Sheckard, Schultz, Tinker, Evers, Steinfeldt, Kling, Mordecai, Brown, Overall, Pfeister, Reulbach and others.

Hofman started his baseball career as a shortstopper and then he started to move. He shifted and switched until he had covered the seven regular positions. When he retired they said there'd never be another like him.

However, Branch Rickey, manager of the Cardinals, disputes this statement and advances the claim of Joe Schultz.

Schultz, like Hofman, started as a shortstop, with the Pittsburg Pirates, back in 1912, when he was only 18 years old. And, like Hofman, he has travelled and travelled, in league and pastures. He has covered territory which includes the Boston Braves, the Brooklyn Superbas, the Chicago Cubs, the Pirates again, Akron, Montreal, Rochester, Los Angeles, Toronto and Kansas City. He has played every position for the Cardinals except catch and pitch and he's hopeful of getting a whack at these two before he retires from the majors.

Schultz possesses what batting judges declare is the most perfect follow-through of any batter, Hornsby not excepted. He does it with the grace of a golfing star, not much vicious swing, but with the whole body in motion. In fielding he has a sure pair of hands for an infield grounder and a steel arm for a throw from the outfield.

He is the closest mark to Artie Hofman that the game has produced.

Schultz, though he has played for more than 10 years, is far from being a veteran. He was born in Pittsburgh on July 24, 1894, stands 6 feet, weighs 175 pounds, bats from the right side and throws right-handed.

Professional Hockey League in the West?

WINNIPEG, Sept. 23.—(Canadian Press).—Local hockey officials refuse to commit themselves as to the report of the formation of a new professional hockey league, comprised of Brandon, Regina, Moosejaw and Winnipeg. Harry Mead of Moosejaw, the organizer of the proposed loop, was in the city recently and it is known that he had several conferences with local promoters in an effort to line up a local team.

HIGH PRICED PITCHER.

Myrl Brown is the International League pitcher whom Reading, Pa., sold to Pittsburg for $20,000, the highest price ever paid for a player in that league. He won his first three starts for the Pittsburg club. Brown is an Albright College gradu-

SUGGEST CHANGES IN MINT LEAGUES

Halligan Would Substitute Montreal and Ottawa For Kitchener and Brantford.

Latest Mint League gossip is emanating from Hamilton these days. The Hamilton Spectator has issued a communique in which President Halligan of the Michigan-Ontario League is credited with fostering a plan to drop Kitchener and Brantford and replace them by Ottawa and Montreal.

The league directors have not been consulted yet, and it is not likely that Brantford will be dropped without some opposition.

Following is what The Hamilton Spectator has to say on the question:

"Tom Haligan, President of the Michigan-Ontario League, will open negotiations Thursday with Joe Paige, President of the Eastern Canada League, with the idea of having Montreal and Ottawa replace Kitchener and Brantford in the Michigan-Ontario circuit. Halligan feels that with the two cities mentioned in the circuit, one of the strongest minor leagues in professional baseball would result. He realizes that it would mean considerable extra expense in the matter of transportation, but then the gates would be much larger, and the teams could play three games in each city on each visit. Ottawa and Montreal have been striving for some time to get something better in the way of professional baseball than the present Eastern Canada League offers, and the circuit proposed by Mr. Halligan would fill their wants to a nicety. Of course, Brantford and Kitchener would have something to say regarding the matter, but it is thought that both franchises could be purchased at a reasonable sum, as the clubs have lost money each season since the M.-O. was formed.

"While Halligan has not discussed the matter with the league directors, he intends to get some facts and figures to place before them at the next meeting, and will consult Frank Shaughnessy as well as the directors of the Eastern Canada organization. 'Shag' will not likely be with Syracuse next year, and it is thought that he would be willing to take either the Montreal or Ottawa team. Shaughnessy is a smart manager, and the fans throughout the M.-O. circuit would be delighted to see him back in the league again in any capacity.

"President Halligan's idea of dropping Kitchener and Brantford from the M.-O. League, and taking in Montreal and Ottawa, appears to be a good one, providing the Eastern Canada League will agree to the proposition. The railway jump would be an extensive one, it is true, but the attendance in the two eastern cities would more than offset that and Sunday ball could be played in both places.

"Halligan, by the way, has received word from Mike Sexton, President of the National Association of Minor Leagues, sanctioning a series between the winners of the M.-O. and Grand Rapids, the Central League champions. The arrangements are left with President Halligan and with President Dickerson of Grand Rapids, head of the Central League. Dickerson has wired Halligan to say that he would like the series to get under way not later than Monday next, as the Central League season finished yesterday, and the players do not care to be idle too long. It is likely that a series of seven games will be played, with the first three in Grand Rapids and the next three here, a coin to be tossed to decide whether the seventh game, if one is necessary, will be played.

Says Bunko

I'd hate to get caught in the Sahara Desert without a mashie niblic. Wonder what the N.Y. Boxing Commish is going to do about Tilden's title?

Diamond Dust

The two New York teams are practically certainties in the pennant league races, and the Yanks are shaping up to take a fall out of the Giants in revenge for last year's defeat in the world's series.

* * *

The Yanks have but seven games to play. If they win three and lose four and the Browns win all of their six remaining games, the two teams will be tied for first. If the Yanks lose all their remaining games, which is hardly probable, the Browns can afford to lose three and still end in a tie. If the Yanks win four of the seven, they will have the pennant cinched.

* * *

The Giants have six more games scheduled and Pittsburgh eight. If the Pirates sweep the board and the Giants lose four, the two teams will be tied. If the Giants win three, they will hang the pennant beyond the reach of Pittsburgh for this season.

* * *

The Maple Leafs, city Midget champions, will meet the Lindsay champions in a sudden death game Tuesday afternoon at Riverside. The winners of this clash will play off with St. Andrews, Toronto city champions, for the O.B.A.A. Midget title.

* * *

The Maple Leafs, under the tutelage of Manager Curtis, have shown themselves a pretty snappy aggregation of youngsters, and the local fans look to them to uphold the honor of Peterborough in the Midget circles. Judging from past performances, they ought to be able to cop the title.

* * *

The second game between Keene and C.G.E. will be played at Riverside Park Monday afternoon.

OVER THE FENCE

Winter now is coming on,
The dew has turned to frost,
But still we do possess that faith
To find the ball we lost

According to dry cleaners this has been a successful blackberry season

YOUTHFUL CHAMP ON GOLF COURSE

Lucille de Long Carries Off Honors For Women at the Age of 12.

SPRINGFIELD, Ill., Sept. 23.—Gene Sarazen or some other golf champion of the masculine persuasion may expect to face strong competition on the links within the next few years from a girl, and one not out of her teens, either.

So, at any rate, golf experts say, and their candidate is little Lucille De Long, a Springfield girl of 12, who has just set a public course record for women here.

Her score for the 18 holes was 89 and she made it as one of a foursome including, besides herself, three of the best public course and club players locally available.

GOLF NO LONGER OLD MAN'S GAME

Many Players in Recent Championship Meet Were 20 Years Old.

(By Billy Evans.)

Golf is the old man's game no longer.

That belief certainly was shattered at the recent amateur championship held over the Brookline (Mass.) course.

The oldest of the four players who competed in the semi-finals was Chick Evans, who is 32. The other three, Rudy Knepper, Jesse Sweetser and Bobby Jones, are all around the 20 mark.

As I followed Evans and Knepper around in their match, the gallery afforded me as much interest as the players. It was a conglomeration of all classes and ages, proving that golf is becoming rapidly a game that appeals to the masses, rather than the elect.

Among those who followed the players in the semi-finals it is conservative to say that several hundred were boys and girls around the ages of 15 and 16.

Not so many years ago it would have been regarded as an incident decidedly out of the ordinary if some player who had not yet reached the voting age worked his way up to the finals. Now such a happening is the rule rather than the exception.

As I hiked over the course, in company with many of the game's leading experts, the consensus of opinion was that the champions of the future in most cases would be young men.

Once upon a time the impression prevailed that youth was of no particular advantage in golf. That theory has been dispelled in the last five years. Youth must be served in golf as in other sports, all things being equal.

The suppleness of the youth's muscles, plus the steadiness of his nerves, his fighting spirit and the stamina that nature has blessed him with, certainly give a decided edge to the young.

VOICE OF THE PEOPLE

PETERBOROUGH & DISTRICT F. A. RE PLENTY CUP.

Sports Editor:

Sir,—It is with some surprise I read in a recent issue of The Examiner that the executive body of the Peterborough & District Football Association had decided not to enter a Peterborough picked team in the Albert Plenty Cup competition.

The P. & D. F. A. executive also refused to enter the Ontario Cup competition, and Peterborough was fortunate to possess men of football ability connected with one of the city teams (C. G. E.) who took the responsibility out of the parent body's hands and did credit to themselves in the eyes of Ontario by defeating Brantford, and also playing a good game in St. Catherines.

The senior clubs in the city are all under good management, and I can honestly say the players are in good training and ready to play, and in justice to our loyal soccer players the P. & D. F. A. management have failed in their official capacity by not entering Peterborough in the above named competition.

Peterborough can hold their own against any teams in Ontario, with the possible exception of one or two clubs in Toronto and Hamilton, and with a little more coaching would extend these clubs.

Hoping this letter will stimulate the P. & D. F. A. before it is too late, and I voice the opinions of many soccer fans who are anxious to keep soccer in Peterborough as high as in any other Ontario city.

Sports help to advertise and make a city worth while to live in.

Yours truly,
FRED SUTCLIFFE.

ALL-CANADA CIRCUIT BEING TALKED ABOUT

Talk of an all-Canadian league is in the air. It comes each year with the first signs of fall. This time those who desire to get rid of the Michigan clubs and form up with Ottawa, Montreal, Scranton, Binghampton and other New York State clubs express the belief that Saginaw will pass out of the picture as the result of transferring the series games to Hamilton, Brantford and Kitchener, heavy losers, are doubtful starters, and it may turn out that the new-league advocates will finally have their way. However, that remains to be seen. The annual meeting of the M.-O. League in October will give a good indication of what is to come.

Men who long for the old days would hate red underwear.

Lakefield & Stoney Lake Service

Until further notice, Steamer will leave the Lakes in the Morning, arriving in Lakefield about Noon and will leave Lakefield on arrival of Noon Trains for Lakes.

For Excursion Rates and further information phone 548.

Stoney Lake Nav. Co.
F. G. YOUNG, Mgr.
434 Park St

Metal Weather Strips

This is the time to have your windows and doors fitted with Chamberlain Metal Weather Strips and save fuel.

J. H. VANCE
Phone 1292 773 Aylmer St.

1-t-s-145.

Edwin Elcome TAXIDERMIST
692 HARVEY STREET
PETERBOROUGH, ONT.
Heads, Birds, Fish, Etc.,
Mounted Artistically and Permanently.
MASKINONGE, BASS, AND TROUT OUR SPECIALTY.

WOOD PRICED CLOSE

Hardwood, 4ft., per cord	$13.00
Mixed Wood, 4ft., per cord	$8.50
Mixed and Hardwood Slabs, 4ft., per cord	$9.00
Cutting, per cord	$1.50
Splitting	$1.00 extra

Peterborough Fuel & Transfer Co
134 AYLMER STREET
Phones 270 and 262.

REX
King of Cigarettes
10 for 15¢
25 " 35¢

IMPERIAL TOBACCO COMPANY OF CANADA, LIMITED

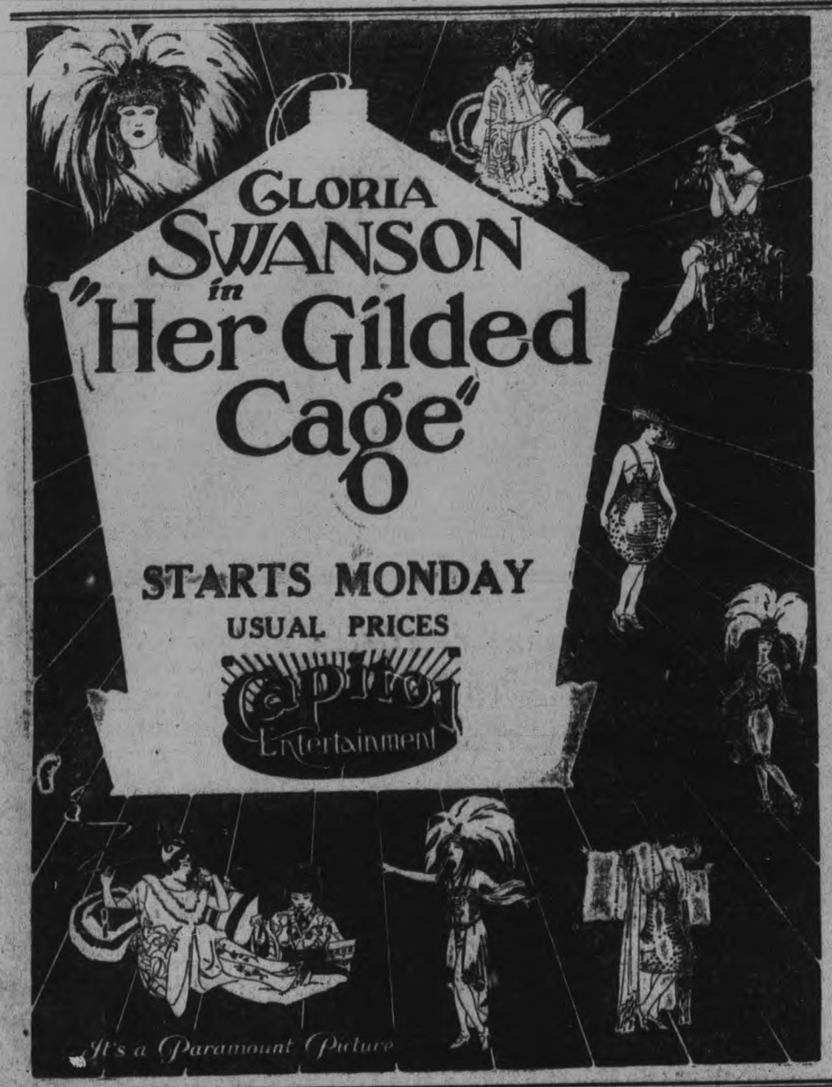

GLORIA SWANSON in "HER GILDED CAGE"
at the CAPITOL, Monday, Tuesday and Wednesday.

GOLF NEWS

Frist draw Kendry Trophy, Ladies' Championship, to be played on or before Sept. 30. No handicaps, match play:

Miss Rush vs. Mrs. Goodwill; Mrs. Hill vs. Miss Collins; Miss Hatton vs. Mrs. Roy; Mrs. Graham vs. Miss Scott ;Mrs. Langley vs. Mrs. Widdifield; Miss Hamilton vs. Miss Cavanah; Mrs. B. D. Hall vs. Mrs. Grant; Miss M. Hatton vs .Miss Huycke; Miss Gladman vs. Mrs. Cressman; Mrs. Coulthard vs. Miss Hill.

When a man goes out for a whale of a time , some woman usually makes a sucker of him.

The deputy organist to Sir Frederick Bridge at Westminster Abbey, is a 16-year-old girl, Aileen Bransden.

ASPIRIN

UNLESS you see the name "Bayer" on tablets, you are not getting Aspirin at all

BAYER Genuine

Accept only an "unbroken package" of "Bayer Tablets of Aspirin," which contains directions and dose worked out by physicians during 22 years and proved safe by millions for

Colds	Headache	Rheumatism
Toothache	Neuralgia	Neuritis
Earache	Lumbago	Pain, Pain

Handy "Bayer" boxes of 12 tablets—Also bottles of 24 and 100—Druggists.

Aspirin is the trade mark (registered in Canada) of Bayer Manufacture of Monoaceticacidester of Salicylicacid. While it is well known that Aspirin means Bayer manufacture, to assist the public against imitations, the Tablets of Bayer Company will be stamped with their general trade mark, the "Bayer Cross."

Little Lessons For the Golfer

(By George O'Neil.)

The easiest and most resultful pivot will be accomplished if the player sweeps the club back and up almost entirely with his left arm, beginning the back stroke with a left wrist movement. Ignore the right hand going up. Take the left arm well up, so that the wrist is about level with your ear at the top of the stroke. Don't push it so high that the right arm is forced too far away from the body, though it shouldn't be held rigidly against the body. At the top "transfer" the club shaft control from the left hand to the right, then snap the clubhead down exactly as you would snap a whip to make it crack. At the point where the whip would crack is the point where your clubhead snaps the ball—in plain words, crack it as a whip would crack at the same point. Don't put any more conscious effort into it than you would put into the cracking of a whip; hold the body back by stiffening the left leg coming down; hold the head still—and take 225 yards straight down the course.

From the position at the ball, as illustrated by Francis Ouimet, the player must start the club back slowly, then let it increase in speed until it reaches the top of the stroke. There must be no jerk in this, and at the top the club must not be started downward with a jerk of power, though the player must come right back with the club, then increase its speed all the way down, holding the head still and stiffening the left leg as the club comes town and through. The open stance, diagrammed as Ouimet uses it, usually gives the longest and most satisfactory drive.

(Copyright John F. Dille Co.)

It is hard to say just how you should hold the body—that is a matter of personal comfort. I believe in enough stoop to allow for a fine snap of the clubhead through the ball, but the player should not stoop too much, nor reach too far out for the ball. There should be a natural reach for it, however, taking the arms out somewhat from the body, as you stand at th eball, but not too far or the clubhead will not go straight through. Play the ball off the left instep, and as you stand at the ball, ready for the swing, make your position such that your right shoulder is slightly lower than the left. That will give you the best leverage as the clubhead snaps down and through.

Some players who are short in stature imagine they can do better with shorter wood clubs, and have the handles cut off. This is a matter for personal opinion—and personal results. Bobby Jones, pictured herewith, is short, but he uses clubs of regulation length. My idea is that once you learn to swing the full-length driver properly you will get better distance because of the greater leverage on the ball. The diagram pictured shows the stance for an intentionally sliced drive.

LUCILLE dE LONG

To prove that it was no fluke Lucille played the Country Club course of nine holes—well known among golfers as a tough course, too—in 44, and recently she made a score of 43 at the Peoria Country Club.

The girl has been playing only two years, but she has had the advantage of the coaching of Jim Barnes, the noted golfer, who predicts that she will be in the world's championship class before many more years pass.

Though only a little mite of humanity, weighing 65 pounds, Lucille has the stamina to go through a gruelling match with any player who cares to try conclusions with her. She plays carefully, drives with perfect form and, on the green, putts like a veteran.

BIG CROWD TO SEE THE LEAFS

In Sudden Death Game Here Next Tuesday With Lindsay Midgets.

Maple Leafs will have a big crowd of supporters when they meet St. Mary's of Lindsay at Riverside Park next Tuesday afternoon. The game will start at 4.30 o'clock, enabling the pupils of the city schools to be on hand to cheer their team along in the race for the Ontario championship.

The Leafs right now are a smart ball team, due to their experience in the Public School Ball League and the Juvenile City League. Since winning the juvenile championship, the players have worked hard to improve their team play, and good results are apparent.

A win on Tuesday will send the Leafs into the finals for the Midget championship of Ontario.

Alex. Kay and Dick Butler will umpire the contest.

CORNS

Lift Off with Fingers

Doesn't hurt a bit. Drop a little "Freezone" on an achin, corn, instantly that corn stops hurting, then shortly you lift it right off with fingers. Truly!

Your druggist sells a tiny bottle of "Freezone" for a few cents, sufficient to remove every hard corn, soft corn, or corn between the toes, and the calluses, without soreness or irritation.

At The Theatres

CAPITOL—The remarkable production of human interest, "The Loves of Pharoah," produced at enormous cost. Also the balance of a capital high class picture.

ROYAL—Charles Ray in "A Midnight Bell", full of laughs, a First National Picture. Also Larry Semon in latest a comedy. Seeing Greenwich Village, a camera classic.

Pilo Entertainment

RICH GOWNS SHOWN IN "HER GILDED CAGE."

Gloria Swanson Wears Alluring Costumes in Her New Paramount Picture at the Capitol—Monday, Tuesday and Wednesday.

Gloria Swanson, Paramount star, whose beautiful gowns worn in her screen productions have made her the fashion model of the screen, is limited to stately, formal fashion creations in her latest Paramount picture, "Her Gilded Cage."

Miss Swanson first appears in this story as a poor French dancer, later is seen in the modestly colourful costumes of a cafe entertainer, and then blossoms forth, under the guidance of an American press agent, as "Fleur d'Amour," the dance sensation of the season.

It is asserted, by those who saw Gloria wearing the new dance costumes about the studio, that if she is fascinating and charming in the ballroom gown, evening gown, and afternoon frock, those adjectives fail to describe her in the new theatrical costumes in which she is beautiful and alluring.

These creations are gorgeously bizarre and theatrical. One in particular is an exquisite combination of pink silk tights, silver cloth and pearl beads, set off by a head dress of clusters of many coloured birds of Paradise feathers. A stuffed bird of Paradise with long, graceful plumage, adorns her wrist, and adds a novel effect to the terpsichore performance. This costume is symbolical of the bird of Paradise.

AT THE GRAND.

The popularity of little Jimmie Evans and his Musical Revue Company is indeed an acknowledged fact with the patrons of the Grand and last night a capacity house greeted "Jerry and Ike" in "School Days," which proved to be fully up to the high standard of revues presented by this splendid company since opening in Peterborough three weeks ago. The skit of School Days, with Jimmie Evans and Joe Devine as Jerry and Ike is chuck full of laugh producing incidents interspersed with song numbers and dances, and novelties that kept the audience in an uproar of laughter from rise to fall of curtain. The chorus work being snappy in all the numbers ,and the costumes were all new, clean and bright. Mr. Burt Ryan, as usual putting over two splendid numbers in "Wana" and "I Wonder If You Still Care For Me." Miss Fraser and Miss Pippin doing "The Little Red School House" song number in clever style.

Jimmie Evans got away from the comedy part of "Jerry" in his specialty alone in versatile manner, in his impersonation of George Beban's Italian number, a recitation which called for sympathetic feeling and action ,and Mr. Evans excelled himself indeed.

The entire entertainment is full worthy of the splendid houses the comapny is drawing ,and next week will start the fourth week, when on the first three nights something entirely new to the revue stage will be offered in the musical comedy melange entitled "Behind the Foot Lights."

BASEBALL PLAYERS WILL BE GUESTS AT GRAND

Members of the Belleville and Peterborough baseball teams, playing here this afternoon are invited to attend the Jimmy Evans Musical Revue this evening at the Grand Opera House, the guests of Manager Phillips and Jimmy Evans himself.

BALL GAME MONDAY.

The most exciting ball game of the season is to be played Monday evening between five and six, between Gillespie's Milk Hustlers and Cooney's Furniture Hustlers.

AT THE ROYAL.
TO-NIGHT

GRAND Trans-Canada Theatres, Ltd.

MONDAY TUESDAY and WED

Mat. Sat. 2.30
Children 11c
Adults 25c & 35c

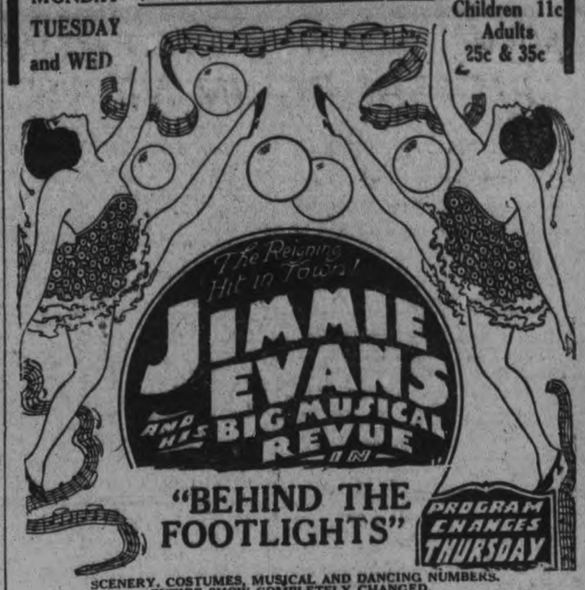

SCENERY, COSTUMES, MUSICAL AND DANCING NUMBERS. ENTIRE SHOW COMPLETELY CHANGED.

Popular Prices, 20, 30, 50, 75c, Gallery 10c. Matinee, Wed. and Sat. 25c-35c, Children 10c.

Directed by ROWLAND V. LEE

WILLIAM FOX presents

WILLIAM RUSSELL in The Men of Zanzibar by RICHARD HARDING DAVIS

At the Royal--Monday, Tuesday and Wednesday

AT THE ROYAL, LAST TIME TO-NIGHT!

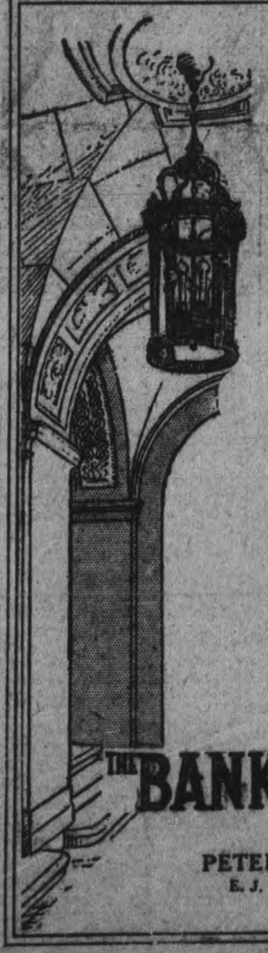

A Policy of Service

The policy of The Bank of Toronto is to encourage the development of Canadian industries and business in a sound way.

This policy is expressed in terms of service to customers, and help in the solution of problems arising from the difficult business conditions of the present time.

The Bank of Toronto Service is thorough and it is rendered cheerfully.

You are invited to consult our nearest Branch Manager.

Capital - - $5,000,000
Reserves - $7,000,000

111

THE BANK OF TORONTO

PETERBORO BRANCH
E. J. H. Vanston, Manager

INDEPENDENCE

THE DOMINION GOVERNMENT ANNUITIES SYSTEM

affords an unequalled opportunity for the investment of small or large amounts for the purchase of an annuity of from $50 to $5,000 a year for life, to begin immediately or at any future age desired, and to be paid in monthly or quarterly instalments.

Annuities may be purchased on a single life, or on the lives of two persons jointly.

After contract issues, no restriction as to residence.

Employers may purchase for their employees—School Boards for their teachers—Congregations for their Ministers.

Cannot be seized or levied upon.

No medical examination required.

Free from Dominion Income Tax.

SECURITY—THE DOMINION OF CANADA

Descriptive booklet may be obtained by applying to the Postmaster or by writing, postage free, to S. T. Bastedo, Superintendent Dominion Government Annuities, Ottawa. When writing, kindly state sex, and age or ages last birthday.

Floor-boards creak only at night.

"Say it with silver" is the slogan of the average waiter.

Next winter's coal will be hard—to get.

Sorry is the man whose vacation is over.

Going to Build ?

I will be pleased to furnish estimates of Houses, Bungalows, Summer Cottages, Garages, Alterations, Repairs, etc.

A. B. CUNNINGHAM
331 Reid St. Phone 1261w

CHINA PAINTING
Mrs. Langley McCarthy Teaches Biscoff's New and Beautiful Work in CHINA PAINTING

BUILDING MATERIAL

AT

Reasonable Prices

We keep in stock the following Builders' Supplies:

Cement	Lime
Hard Hall Plaster	Plasterers' Hair
White Rock Finish	Mortar Colour
Plaster Paris	Gypsum Wall Board
Fire Brick	Hard and Soft Coal
Fire Clay	Wood

THOS. A. REHILL
210 Wolfe Street (near C.P.R. Stn.)
'Phones—Office 245, Residence 665W

Renew Your Subscription.

BETHANY TABERNACLE.

11 a.m.—A serious heart to heart talk by the pastor, concerning the mid-night cry, "The Close of Man's Day and the Glory That Will Follow."

7 pm.—Rev. Thos. Joplin of Toronto will speak on behalf of the Canadian Lumbermen's Mission.

Dr. Goodwin
Chiropractor
Palmer Graduate
106-108 Barrie Building
Lady Attendant. Phone 431
Hours: 10-12 a.m., 2-4 and 7-8 p.m.
Office closed Tues. and Thurs. Evenings

FURNITURE BARGAINS
at the
Home Furnishing Co.
Furniture of all kinds—Stoves, Carpets, Rugs, Baby Carriages, and Linoleums. We can furnish your Home from Attic to Cellar. Cash or Credit, as you wish.
HOME FURNISHING CO.
208 Charlotte Street.
H. Florence, Mgr.
26d-92

CITY AND GENERAL

DR. T. P. McCULLOUGH

Eye, Ear, Nose and Throat specialist. 166 Brock St. 'Phone 36W. dtf.

BARGAIN VIOLIN OUTFIT.

A good violin, bow, case, etc. complete outfit and 10 free lessons, for $2.50 down and $1.00 a week. Greene Music Store, Charlotte street. 4d-71

MUSIC CARRIERS, 85c.

Special for To-morrow only — Music Carriers in Roll form, reduced to 85c for Saturday—at Greene Music Store, Charlotte Street. 2d-71

HAD ONLY ONE LICENSE.

J. F. Flood was fined $10 in the county police court for having several motor vehicles for which he had taken out only one license.

POULSON'S AUTO AND TAXI LIVERY.

Five and Seven-passenger cars for hire. Careful drivers. Prices reasonable. Corner Charlotte Street, just off George Street. 'Phone 430. 26d-74-5071

BRITISH COLUMBIA SHINGLES

All Best Grades—Also Eastlake Steel Shingles, Corrugated Iron and Ready Roofing.—Fred H. Rowan, 271 McGill Street. 'Phone 851.

JUST RECEIVED AT NELSON'S.

New stock of typewriter ribbons. Stock of used typewriters—good. Renuol for cleaning typewriters. Waterman's Ink and large shipment of Staffords and Carters supplies. NELSON' STYPEWRITER CO., 332 1-2 George. 'Phone 229.

"I finally had to have it taken"

THANKS to "mother and the girls," many a man has been urged to have his photograph made. All are delighted with the realization that a good photograph stays ever young; time only makes it priceless.

We specialize in professional photography of the highest character — portraits that record personality, not mere features. Such photographs are truly works of art, enriched by suitable mountings — just as fine paintings are beautified by handsome frames.

The Roy Studio
140½ Hunter Street
The Photographer in your Town.

If you have friends they should have your photograph.

WITHERS FUND.

A Friend—$2.00.

BACK TO ASYLUM.

J. McCliggott of Lakefield, who tried to take his life by cutting his throat a few days ago, was taken back to Mimico Asylum this morning by County Constable A. R. Moore.

RADIO PARTS

Full line of Radio supplies of best makes and styles arriving daily at Greene Music Store Charlotte street. 2d 71

TAXI LIVERY

Excellent equipment. Just added new seven passenger McLaughlin, now running—2 seven passenger cars. For good service telephone Herb. Stinson's Taxi Livery. 'Phone 480. dtf

CHILDRE'NS COATS

A nice assortment of Coats at reasonable prices, also bonnets, tams and hats. A great variety of knitted goods. —A. V. Law & Co., 186 1-2 Charlotte street. 2d-71

PICKLES EASY TO MAKE.

And will keep firm and crisp when you make them with Parke's Pickle Mixture. No other spices required and no guesswork as to quantities. 35c. package, at Bond's Drug Store, Cor. George and Hunter streets.

LUMBER AND WOOD.

We have superior quality of the Old-time Cedar Shingles for Sale; also good dry Slabs, cut last year. And all kinds of Lumber. — The Lakefield Lumber Company, Lakefield Ont. 'Phone 1718W or 1307. 12d-81-5552

CANADIAN PACIFIC CHANGE OF TIME.

Effective Sunday, October 1st, 1922, important changes in train schedules will be made. Full particulars from any Canadian Pacific Agent. 6d-75.

PAINTERS, ATTENTION!

Tenders will be received up to 26th September for Painting the Outside of The Peterborough Protestant Home, where Specifications can be seen. All Tenders to be in writing, and addressed to the Board of Managers, Protestant Home. 2d-71-5551

AUCTION SALE

Tuesday, Sept. 26th of a seven-roomed house of furniture and furnishings at 560 Romaine street, entire contents will be sold without reserve. All in good condition. Sale commencing 1.30 p.m. sharp. W. J. Hancock. 3d 22 23 25 5519

SAWS GUMMED OUT, JOINTED, FILED AND SET

Cutlery grinding, clipper plates ground, razors honed, umbrellas repaired and re-covered, lawn mowers sharpened. 40 year practical experience. Wm. Taylor & Son, the Sheffield Cutler, 219 Hunter street west. Phone 109 J. t.t.s.

GOSPEL HALL NOTES.

Unless the weather is much warmer there will be no meeting in the park, but every Sunday night the meeting in the hall will be much the same as those carried on during the summer in the open air.

A hearty invitation is extended to all. The high standard of singing will be maintained. Mr. A. G. Bentley will be the speaker this Sunday.

FARM SALE.

Mr. Ben. McCoy, Lot 7, Con. 10, North Monaghan, 2 miles west of Crawford's Grove, on Thursday, 28th September — 15 Good Cows, 15 Young Cattle, 2 General Purpose Horses, 60 Hens, 6 Geese, 10 Tons Hay, Cream Separator, Ploughs, Harness, etc. Farm sold. No Reserve. Auction Sale 1.30 p.m. — W. J. Hancock, Auctioneer. 7d-14-16-19-21-23-25-26-5395

HARRIER CLUB RUN ON MONDAY NIGHT

The Harrier Club will meet on Monday night at 7.45 at the Y.M.C.A. and leave immediately on a practice run with Charlie Thorpe in charge. The weather has become ideal for road work and quite a number of young men and boys have signified their intention of turning out. Everyboy is invited to join the squad who are gradually getting into shape for the Thanksgiving Day race.

APARTMENT TO RENT—BENnet & Goodwill Building. For particulars, apply 375 Water street. 'Phone 191. 1d 71 5576

SALE OF COOKING.

The Women's Guild of St. Luke's church will hold a sale of home-made cooking in the Market Hall Sept. 30th. 2d-23-29-5565.

L.O.B.A. ASSOCIATION.

Are holding a progressive euchre party in Victoria Hall Friday evening, Sept. 29th. Admission 25c. Good prizes and refreshments. 2d-23-28-5559.

PAPER COLLECTION

St. Andrew's Ladies Aid will hold a paper collection on Wednesday Sept. 27th. Anyone having books, papers or magazines please have them out by one o'clock. 2d 23 26

J. A. JEFFRIES, A.C.C.M.,

Professor of Organ, Piano, Theory of Music, Coaching in Vocal Repertoire. Organist and Choir Master, Knox Presbyterian Church. Studio and residence, 294 Stewart Street. 1d-71-5574

AUCTION SALE.

Household Furniture, etc., at the home of Mr. M. L. Campbell, 176 Edinborough street, on Wednesday, Sept. 27th. Entire contents will be sold without reserve. Sale starts 1.30 p.m. W. J. Hancock, Auctioneer. 3d-23-25-26-5494.

AUCTION SALE.

Monday, Sept. 25th, of Household Furniture and Furnishings at the home of Mr. W. Chatten, 554 Sherbrooke Street. Entire contents will be sold without reserve, including new fumed oak dining suite, also library table, etc. Sale 1.30 p.m. W. J. Hancock, Auctioneer. 1d-71

COAL

Anthracite, Egg, Stove, Nut, Pea Sizes. Orders taken next week for prompt delivery. Domestic sized Bituminous Coal, Smokeless Soft-Pocohontas Smithing, Steam Coal, all sizes. Also for prompt delivery. W. Scott & Co., 'Phone 264W 1d 71

PIANO TUNING.

The life of a piano depends upon the attention by tuning it gets, and it is most important to get an expert certified tuner who has had a factory experience to attend to it. Frank Whitehouse and Son, 118 Hunter street, are the men. Send us your orders. 'Phone 981W, 954J. t.t.s.-116-5319

RUMMAGE SALE

A Rummage Sale will be held by St. Andrew's Ladies Aid on Tuesday and Wednesday afternoons at Robinson's store, corner Charlotte and Aylmer streets, when many useful articles will be disposed of. Any persons having articles to donate will please send or telephone 365W. 2d 72 5571

THE ROY STUDIO.

Special Exhibition Offer. — Bring in your Certificates at once. We are busy now, and getting busier daily. Don't wait until the last minute. No Certificates will be honoured after 14th October. Don't procrastinate. This offer will not be repeated.—The Roy Studio, 140½ Hunter Street. 3d-73-5562

WEDDING BELLS

BARRETT—GOODFELLOW

A very pretty wedding was solemnized at the home of Mr. and Mrs. J. R. Goodfellow, 583 Park St., on Tuesday morning, September 19, at 9.30, when their only daughter, Marion, was united in marriage to Harry, son of Mr. Cole Barrett, of this city.

The ceremony which was performed by Rev. J. A. MacKenzie, was witnessed by the immediate relatives of the bride and groom.

Mr. and Mrs. Barrett, on their return from Lake Ketchche, where they are spending their honeymoon, will reside in the city.

VOICE OF THE PEOPLE

HEAR! HEAR!

Stewart Street,
Peterborough, 21st Sept., 1922.
Editor of The Examiner.

Sir,—I heartily second the statements made in this evening's edition by "Walk Around Martin" re the corner boys and girls—and men and women—at George and Charlotte Streets.

For a place that calls itself a city, Peterborough surely is behind the times. There are more policemen now than in the days before Prohibition did away with crime, and yet they do not make it any easier for the people to peacefully conduct their business. Very often a policeman stands, lost looking, at the corner, watching the loiterers blocking the path. A little help along the line of moving on the offenders would help to remove the memory of the hot-air about the do-nut man's crowd, which still amuses us.—Yours truly,

Jas. Roger.

New System of Fat Reduction

Here's a new way for all fat people to laugh together at that old bugaboo—Obesity. The saying that there is nothing new under the sun does not now apply to fat people any more. Here is something new for them—a new sensation, a new pleasure, a new and graceful figure, easily found by anyone who is passing beyond the limits of slimness. Everyone has heard of the Marmola Prescription; that harmless combination of fat-defying elements perfected by one of the foremost physicians. Now from the same high authority there comes another idea — the idea of condensing these same pure, harmless, ingredients into a pleasant little tablet. Taken after eating and at bedtime they help the stomach to dispose of all fatty foods, converting them into compact, solid flesh, muscle and energy, without dieting or exercise. Marmola Prescription Tablets regulate the entire system—do for you what bodily exertion and self denial can not do, and the fat, once routed, is gone for good. You can prove all this at a trifling cost. Marmola Prescription Tablets are sold by all druggists or sent postpaid by the Marmola Company, 4612 Woodward Avenue, Detroit, Mich. A case—sufficient to bring results—is but one dollar.

Financial News and Views

New York Stock Exchange — and Curb Prices. | *Canadian Stock Exchange — and Mines.*

To-Day's Quotations with Opinions and Reviews of the Market.

(Quotations supplied The Examiner by Nelson & Martyn, Stock Brokers).

NEW YORK STOCKS.

	High	Low	Close
Amer. Can	60½	59¼	60½
Anaconda	53¾	53⅜	53¼
Ches. & Ohio	74¾	74	74
C. P. R.	145½	144¾	145¼
Amer. Loco.	123	123	123
Bald. Loco.	135	134	134⅞
Studebaker	123	126½	127⅜
Erie	15⅝	15⅜	15⅝
B. and O.	56½	55¼	56½
Beth. Steel	76¼	76¼	76¼
B. R. T.	24½	24¼	24½
Mex. Seaboard	21½	21⅜	21½
Nor. Pacific	86¼	86¼	86⅜
Mex. Pet.	188	186¾	187⅜
Pan-Amer. Oil	79⅝	78¾	78¾
Reading	78⅝	78½	78½
South. Pac.	94¾	94¼	84¼
South. Rail.	25¼	25¾	25¾
N. Y. Central	98⅛	97¾	98⅛
Rock Island	45⅝	45	45
Replogle	34½	32¾	34⅛
Pierce-Arrow	13½	13	13½
Gen. Motors	14⅜	14	14¼
Davison Chem.	50¾	50	50
Cosden Oil	50⅜	50	50¼
Int. Paper	58⅛	57¾	57¾
Royal Dutch	58⅛	57⅜	57⅜
Rubber	51⅞	50½	51⅜
U. S. Steel	103⅞	103¾	103¾
Lack. Steel	81½	81½	81½
Crucible Steel	90	89½	89⅝
Midvale	35⅝	35¼	35⅝
Repub. Steel	67¾	66⅞	67½
Gulf State Steel,	90	85¾	89⅞
Vanadium Steel	49⅝	49⅛	49½
Gen. Asphalt	64	63⅛	63½
Atchison	105⅝	105	105
St. Paul	33¼	33¼	33¼
Missouri Pac.	21⅞	21½	21½
Texas Oil.	47¾	45⅝	47⅝
Pennsylvania	48½	48½	48½
Corn Prod.	116¼	115¼	116¼
Pacific Oil	57½	56½	57½
Union Pac.	150⅜	150⅛	150⅜
Great Northern	93⅛	93⅛	93⅛
Sinclair Oil	34	33⅝	34
A. I. C.	35⅝	35½	35⅝
Chandler	60¾	60¼	60½
Allied Chem.	82½	82½	82½
New Haven	30½	30½	30½
Retail Stores	82¾	82	82⅜
Stand. Oil N. J.	196¾	195½	196
Am. Sugar	79¼	79¼	79½
Indus. Alcohol	65¾	65¼	65⅝
Consol. Gas	140⅜	139¼	140⅜
Fam. Players	97⅛	97	97⅛
Cen. Leather	41	40¾	40¾
Cal. Pete.	62½	62¼	62¼
Kennecott Cop.	36¼	36	36
Coca-Cola	68¾	68¼	68¾

CANADIAN STOCKS.

	High	Low	Close
Brazilian	43⅞	43¼	43⅞
Brompton	33¼	33	33¼
Bell Tele.	115½	115	115½
Tor. Rails	85	83½	85
Breweries	54¼	54¼	54¼
Smelters	25¾	25½	25¾
Montreal Power,	97¼	97	97¼
Span. River	94⅛	94	94
Span. River Pf.	104	103¾	104
St. of Canada	74¾	74	74¼
Abitibi	62	61¾	61¾
Quebec Rails	26	25¾	25¾
Detroit United	64⅞	64¼	64¼
Twin City	58	58	58
Shawinigan	113	113	113
Riordon	7⅛	7⅛	7⅛
Wayagamack	59½	59½	59½
Laurentide	93½	93½	93½

FOREIGN EXCHANGE.

Sterling	4.44½
Francs	7.00
Marks	.07¼
Lires	4.20½

BY STUART P. WEST.

NEW YORK, Sept. 23. — (Special)—With a clearer understanding of just what had happened at the Dardanelles, both security and commodity markets today took a brighter view of the Turkish situation.

Stocks as a rule went higher and Foreign Government bonds were steady... Wheat options broke sharply while cotton advanced.

"Rose Brand"

The Canadian Packing Co., Ltd., comes to the fore again with an outdoor bill-board advertising sign, the artistic merit of which lies in a faithful replica of the good advertised. This distinctively striking specimen of the sign-painting art, situated at the southwest corner of George and Charlotte streets, arrests the steps and holds the eye of lovers of all-pork sausages, especially the C.P.C.'s famed Rose Brand, which it is advertising. There is nothing garish or bizarre in its outstanding centre-piece lying obliquely across a dead black background, and picturizing an open yellow box of Rose Brand Sausages in absolutely natural coloring, but the presentation is startlingly as near the real thing as brush and paint can effect. All lettering is in bold gothic, the slogan, "Health Protection," and the purity assurance, "Guaranteed by Government Inspection," being in white "Rose Brand" and "Pork Sausages" in deep yellow and "Rose Brand Pork Sausages" in bright red, running along the side of their cardboard container. The company's C.P.C. rest, together with a crown-embellished "Canada Approved" seal, also show up faithfully in white. And to dominating an altogether exclusive sign there rises from the box of sausages portrayed, in majestic floral pride, the red rose of old England, emblematic of sterling value and unexcelled purity, the trade mark of Rose Brand sausages.

Incidentally, it is worthy of notice that Rose Brand pork sausages are manufactured under the scrutinizing eyes of Government inspectors, who guarantee their purity of production under conditions that leave nothing wanting in sanitary operation and surroundings.

The foreign exchanges, while not varying much, showed some improvement... The entire movement of the day was an exact reversal of the tendency exhibited last Monday and again on Friday when there was a suggestion of a war scare.

Trading in stocks and bonds, by comparison with other days also was quiet... This was due, to a large extent to the Jewish holiday

There was some further covering in stocks like Studebaker and Baldwin Locomotive in which the short interest had increased as the result of the weeks operations. Standard oil of N.J. made a new high. Unusual activities on the buying side developed in St. Joseph lead evently as the result of recent advance in the price of the company's product.

A sudden upturn in United States rubber preferred carried with it the suggestion that speculators who had gone short of the stock counting upon the passing of the dividend, were finding themselves in a very uncomfortable position... Railway shares did little either way.

CONCENTRATION OF TURK TROOPS OBSERVED TODAY

(Bryant Bros. Bulletin to Nelson & Martyn).

CONSTANTINOPLE, Sept. 23.—Heavy Turkish troop concentrations were observed today around Ismid with artillery range of British outposts. Mustapha Pasha is in personal command of forces on this front which is in striking distance of Constaninople. Turkish cavalry patrols are active in the Chanak front scouting and reconnoitring parties moving toward the Dardanelles along military roads which were built as part of communication system of old fortifications of the straits.

WHEAT SOLD LOWER.

CHICAGO, Sept. 23.— Wheat opened lower declining 2 1-2 to 3 1-1. More favorable news from abroad, a decline of 1 1-8 at Liverpool and break of 3 cents at Winnipeg. Liquidation ran into stop loss orders and with short demand limited market went off rather easily. Profit taking for over week end caused rally of half cent from lows.

Corn sold off about one cent but recovered some of loss. Oats off 3-8 to 1-2.

IN LARGER QUARTERS INSTALLING TICKER.

Mr. McGillivary of the Toronto Office of Bryant Bros., is in the City today visiting the local office of Nelson and Martyn, in connection with the opening of the latter's new office which will be ready for business Monday. Mr. McGillivary is arranging for a New York Ticker service and will use the Duplex System. This will make the local office the very best we have ever had here and will be the equal to any of the city offices as regard service. The new office is the first apartment in the Bradburn Block upstairs.

RIORDAN IMPROVING

In their Friday evening news letter Bryant Brothers comments as follows in regard to Riordan Paper:—"It is reported that the plants of this company are working at capacity and that each day sees the position of the company improved. A plan of reorganization may be announced within the next few weeks which would provide new funds and place the company back on its old time prosperous condition. People who should know say the shares are a purchase.

FORD IS REORGANIZING HIS ENTIRE BUSINESS

NEW YORK, Sept. 23.—Allies tentatively agree to return of Constantinople, Eastern Thrace and Adrianople to Turkey but with free access to all Nations to the straits. French and British cabinets to consider plan to-day.

Chairman Lasker of Shipping Board denies charges made by Senator King that Board will spend large sums with private ship constructors in case subsidy bill is passed.

Contemplated long term issue of U.S. treasuty bonds will probably be for $500,000,000 at 4 1-4 per cent and run for thirty years with option al redemption period of 15 years.

Henry Ford planning re-organization. Ford himself to take a more active interest in business. General Manager Sorenson will soon leave and two other department heads have resigned.

Bethlehem Steel may acquire part of personnel of liquidatel Cons. Steel Corporation for export subsidiary of its own.

Daylight savings ends in New York City two o'clock to-morrow.

Bradstreets reports 392 failures this week and 419 last year.

Average price of 20 industrials 98.55 up .18.

Average price of 20 rails 91.36 unchanged.

MARKET BRIGHTER

NEW YORK, Sept. 23—Sterling was given a slightly firmer tone at the opening by intimations that an attack on British troops by Turkish forces would probably cause a complete change in French point of view regarding situation in Near East.

Stocks in turn borrowed strength from more optimistic outlook abroad Fractional gains were also scored by industrials leaders while rails were somewhat higher.

MARKET IS REGARDED AS STILL CONSTRUCTIVE

So far nothing serious has happened, but the air is full of threats and reports of movements of for... coupled with talk of ultimatums and the usual near-diplomatic gossip which always attaches itself to a strained situation of the present kind, says the Montreal Star. The Street would not be surprised over further alarms before some definite course of action is arranged, but opinion leans strongly to the pacific settlement of the difficulty.

It was stated that recent buying has been of a good character such as any substantial lowering of prices is likely to attract from influential sources so that the technical position of the market may be regarded as considerably improved from what it was at the peak of the recent upward movement.

This is the history of all bull markets. Prices go up for a time but there always develops something to bring about reactions when the situation is such that the advance falls to invite fresh buying for the bull account.

So far as the future of the market is concerned, the Street regards it as still constructive. The improvement in business which the stock market has for months been discounting is now getting well under way and if further progress is made along those lines the feeling is that there is no reason to doubt that when overseas political conditions settle down to a less embarrassing tone the market can be depended upon to resume its previous attitude.

A number of the large industries of the country are enjoying the best times they have had since the war time boon a few years ago. Although there are complaints about the prices of some agricultural products, particularly wheat, the country has never had more uniformly excellent crop results and all communities shared alike.

The Canadian dollar has returned to parity and financial leaders point with considerable pride to the exceptional position now occupied by Canada when other participants in great war are taken into consideration.

There is a very hopeful tone in high circles, and it is believed that constructive developments are at hand which will have a tendency to give a still better outlook. The mining boom in Northern Ontario is helping a good deal to bring in fresh capital and make a bigger market for Canadian products. Taking it on the whole the future looks bright.

Social Calendar

The many friends of Mr. Cortez Fessenden will be glad to learn that he is convalescing from his recent illness.

Mr. and Mrs. Fred Hamilton of El Dorada, Ark., are visiting Mr. Hamiltons' parents, Mr. and Mrs. R. Hamilton, East City. Mr. Hamilton attended the opening of the new $4,000,000 Masonic Temple at Detroit, where there were 40,000 Masons present.

Mr and Mrs. L. D. S. Carver and Mr. and Mrs. H. S. Harwood, Toronto are the guests of Mr. and Mrs. S. D. Carver "Spruce Glen" Gravel Road.

Mr. and Mrs. McKee Bingham have returned to the city and are at 32 Benson street.

Mr. and Mrs. Jas. O'Keefe have returned from Kingston, where they attended the ceremony of holy profession of their daughter, Sr. St. Oswald, at the Hotel Dieu Hospital, Kingston.

Mrs. Frank Eano announces the engagement of her sister, Miss Frances Welsh, to Mr. Francis J. Keen, of Hamilton, son of Mr. and Mr. and Mrs. George Keen, of Brantford, the wedding to take place early in October.

Mrs. Geo. A. Stevens and daughter, Dorothy, of Pennsylvania, are visiting the former's parents, Mr. and Mrs. Williams, East City.

MARRIAGE A LA MODE.

Among the gypsies certain dances have great significance and express their traditions and history.

They have what is known as "The Dance of Marriage" which is taught to a girl just before her wedding by some older woman of the family and is never danced except on her wedding night.

The dances are handed down like heirlooms.

Glasses For Outdoor Sports

You will find that our glasses may be worn with perfect safety and comfort in all active sports.

The adjustment of our mountings insures a firm hold without pinching.

Little things that embody our conception of an ideal optical service.

Let Us Add to Your Enjoyment of Life.

Fowler's Optical Parlors
373 George Street
Peterborough.

Delight Flour

LADIES, you can purchase DELIGHT (*the only pastry Flour made*) from any grocer. Don't risk the inferior brands as you will be the loser.

BLUNDERS

WHY IS THIS WRONG?

The answer will be found among today's want ads.
(What "Blunder" do you suggest?)

BIRTH.

DARLING.—On Monday, Sept. 18, to Mr. and Mrs. W. J. Darling, Smith, a son—Ronald Noble.

DEATH.

McADAM.—At Nicholls Hospital, Peterborough, on Friday evening, September 22, Eva Ann Williams, wife of Mr. David McAdam, in her 68th year.

Funeral will be held from the family residence, 3rd Con., Rawdon, Sunday afternoon, at 2 o'clock, to Mt. Pleasant Cemetery.

STOCKS FOR INVESTMENT

Hollinger, Dome, Lake Shore, Atlas, Castle, Trethewey, Davidson.

After the decline, these are in excellent position to advance

Canadian Pacific, Union Pacific, North-Western, Atchison, U. S. Steel.

These are safe investments. We will buy any Stock on margin or for Cash, also Victory Bonds, L. R. Steel Corporation, etc.

We have continuous market quotations over PRIVATELY leased telegraph wires.

NELSON & MARTYN'S
Stock Brokers
332½ George Street — 'Phone 229

DR. A. P. ROGERS
Chiropractor—210 Barrie Building.
Office hours 9-12 a.m., 2-4, 7-3 p.m.
Closed Tuesday and Thursday Eves.

LADIES—

Maybe you have met him—the dealer who assures you that the brand he stocks is just as good pastry flour as DELIGHT, or perhaps he is enthusiastic enough to claim that it is better than DELIGHT. Anyhow the basis of comparison is the goodness of DELIGHT FLOUR, proof of itself that DELIGHT is the standard by which other PASTRY FLOURS are judged. PLAY SAFETY FIRST. Demand DELIGHT — the ONLY REAL PASTRY FLOUR made.

Ill Health Envies Good Health

Just as poverty envies prosperity. If you, too, knew about the merits of CHIROPRACTIC, as that well man does, you would be in his shoes. To enjoy life and succeed in your undertakings you need health.

Chiropractic Gets Results

If the question ever arises in your mind that Chiropractic cannot be right, that adjusting the spine of man cannot correct the cause of disease, figure out for yourself the reason why the science of Chiropractic has progressed so rapidly in the few years of its existence. Reason will tell you that if Chiropractic did not get results for the sick and afflicted it would not have attained its present enviable position and be recognized as one of the foremost health methods of this advanced age.

FOR YOUR HEALTH NEEDS, TAKE CHIROPACTIC SPINAL ADJUSTMENTS.

M. C. Goodwin, D.C., Ph.C., Chiropractor
Palmer School Graduate
LADY ATTENDANT.
106-108 Barrie Building, Peterborough. Phone 431.
OFFICE HOURS 9—10 to 12 a.m., 2 to 4 and 7 to 8 p.m. Office Closed Tuesday and Thursday Evenings.

It's confidence that does it.

BIG SALE TO-NIGHT
—OF—
PEACHES

We have a tremendous shipment of the FAMOUS CRAWFORD PEACHES, which will be sold to night at startingly low prices. They are just at the acceptable ripe stage, which renders them desirable for either immediate table use or preserving. No Better buying in the market.

PORTER S. WHITE Co.
'PHONE 208 334 GEORGE STREET

12 PAGES

The Evening Examiner

PROBABILITIES.
Moderate north and north-east winds, fair and cool. Frost in some places to-night. Tuesday, moderate winds, fine and rather cool.

VOL. LI., No. 71 — PETERBOROUGH, MONDAY, SEPTEMBER 25, 1922 — PRICE THREE CENTS

IN THRACE, GREEK ARMY WILL REMAIN

Not Looking For Trouble, But Greece Intends Building Up Her Forces There, Declares Leaders

PEOPLE'S WATCHWORD

ATHENS, Greece, Sept. 25—(Canadian Press).—The announcement of the Allies' concessions to the Turkish Nationalists has had the effect of a frigid and undesired shower both on the Grecian people.

Greece is not looking for trouble, said an official to-day, but she intends to go right ahead with the task of building up her army in Thrace. In Thrace Greece is, and in Thrace Greece will remain, is the watchword of the Greek people.

ENTHUSIASM LACKING.

LONDON, Sept. 25. — (Canadian Press).—Enthusiasm for Paris-Near East settlement is lacking in press comment this morning, the tenor of most of the editorials being that it was the only way to avoid war and maintain agreement among the Allies, and therefore had to be adopted. In some instances the preservation of Allied unity is held to be the most important aspect of the settlement, and the question of concessions to the Turks is not emphasized. The Daily Chronicle, however, holds that the concessions are excessive, and says that "never has a victorious Power shown more generosity for the sake of peace."

Most of the commentators score the Government and especially Lloyd George for mishandling the whole situation, with the result that Britain has "suffered a severe diplomatic set-back after talking very big indeed."

The preservation of the entente, says one critic, has been bought at a very heavy price, and the Government, after committing one of the most exasperating blunders in history, has had to yield in humble compliance to French dictation.

ALL TERMS NOT ACCEPTABLE.

CONSTANTINOPLE, Sept. 25.—(Canadian Press).—Hamid Bey, representative of the Angora Government in Constantinople, declared to-day that the Allied invitation to a peace conference could not be accepted by the Turkish Nationalists on the terms laid down. The terms, he said, proposed to demilitarize the Sea of Marmora and part of Thrace, which would prevent the Turks from bringing out troops from Asia to Europe. Neither could they accept literally the condition that their army shall not advance while the peace conference is progressing.

TO CONFER TO-DAY.

CONSTANTINOPLE, Sept. 25.—(Canadian Press).—The Allied High Commissioners plan to meet to-day for the purpose of bringing together representatives of Greece and the Turkish Nationalists for a conference at Mudania, at which the terms of Thrace are expected to be [illegible]

...RS TO RESIGN.

...TINOPLE, Sept. 25.—...Press).—It is reported ...rand Vizier has notified ...alist Government that the Co...tinople Government does not desire to embarrass Angora and that the Ministers are therefore prepared to tender their resignation.

SULTAN MAY ABDICATE.

CONSTANTINOPLE, Sept. 25.—Rear Admiral Mark Bristol, commander of the American naval detachment in Turkish waters, will attend in the capacity of observer for the U. S. The Sultan Government has protested to the Allies because the Allied note was not addressed to the sublime porte. The announcement that the Allies would return Thrace to Turkey and permit the ultimate occupation of Constantinople by the Kemalists renews fear that the Sultan will have to abdicate.

FOUND BODY OF DANIEL SINCLAIR

Discovered at Mouth of Scugog River, Sunday

LINDSAY, September 25. — After a week's search the body of Daniel Sinclair, proprietor of Sinclair's carriage works, was found on Sunday morning near the mouth of the Scugog River, and a half mile from where the launch was found on Monday morning last.

The body was found about ten inches below water and it would have been floating to-day if the search had been unsuccessful.

Twenty five launches and two steamboats were used in the search on Sunday.

The funeral took place at 1.30 o'clock to-day under Oddfellows' auspices. Deceased was 45 years of age.

RUN DOWN BY HORSE.

LINDSAY, Sept. 25.—Henry Neddo, who was diverting traffic at the Lindsay Central Fair on Saturday, was run down by a horse and buggy had his leg broken.

DIVORCE FREES HER FROM HIS SERMONS

Wife Doesn't Have to Be Her Husband's Audience Now.

DETROIT, Sept. 25. — Mrs. Mercy Marvin was granted a decree of divorce from Bury Marvin, a farmer and preacher, of Sumpter Township ,by Judge Henry A. Mandell in circuit court, on the grounds of extreme cruelty and neglect.

Mrs. Marvin testified Thursday, when the trial started, that her husband demonstrated his oratorical ability by preaching long sermons with her only for an audience. She also said that he was an inveterate hunter but during his hunting had only bagged three crows and four skunks.

In answer to these accusations, Mr. Mervin, who is not an ordained minister, but preaches at camp meetings and religious revivals, said that the only sermons he had ever delivered to his wife were those he had preached to her in an effort to keep her out of the divorce court. He denied that he was an inveterate hunter.

"I had to go somewhere," he said. "If I had stayed at home with her and her nagging I would have said things what would have made me lose my religion."

BETTER CHANCE FOR MOTHERS AND CHILDREN

Mrs. Kendry Tells the Rotary Club of the Work Done by Baby Clinic.

TODAY'S LUNCHEON

An eloquent plea for increased interest in maternity and child welfare work, with especial reference to the services being rendered by the Peterborough Well Babies' Clinic, was made at to-day's luncheon of the Rotary Club by Mrs. Jas. Kendrey, whose remarks were followed with the closest interest by the large attendance of members present.

President John Crane was in the chair ,and among the guests were Rotarian Billy Doyle, of Belleville, and Mr. Vincent Coffin, of Albany, N.Y.

Mrs. Kendrey opened her address by emphasizing the fact that the providing of education for the expectant mother and the furnishing of each child with a fair chance to live and be healthy, was a vital necessity. She sketched the progress that had been made in this direction in many countries and referred to the surprise occasioned at the Pan-American conference by the reports of the women delegates from the countries of South America which illustrated that more advanced legislation had been passed there than in the United States and Canada. Mrs. Kendrey illustrated the need of greater attention to the education of mothers by pointing out that statistics showed that as many women died in child birth during the eighteen months the United States was at war, as there were American soldiers killed in battle.

In referring to the work done by the Well Babies' Clinic, Mrs. Kendrey paid an eloquent tribute to the medical profession of Peterborough, especially to those doctors who had placed their services at the disposal of the clinic and who had been most faithful and diligent. They were always on hand and their work had been of the greatest value. A clinic was held every week and care was taken not to perscribe for the children but to send them to their family doctor ,and in this way there had not been the slightest friction.

The time was coming, the speaker hoped, when governments would spend as much money on and pay as much attention to the care of children as of live stock. Advantage could then be taken of such agencies as public nurses, whose work at the present time was at loose ends.

Mrs. Kendrey received the hearty thanks of the Rotarians for her splendid address.

BLAMES CHURCHILL FOR WAR MANIFESTO

LONDON, Sept. 25. — (Canadian Press Cable.)—Nation high-brow democratic Weekly Review says that in a "flaming manifesto" calling upon Dominions for assistance in the Near East while the hand was that of Lloyd George, the voice was Winston Churchill's. Apparently there are not enough graves in Gallipoli, it adds.

The Spectator, a Unionist weekly, while admiring instant response of the Dominions to the manifesto, says that what is required before making new sacrifices is to know why and wherefore of the call.

Saturday Review describes the manifesto as unprecedented and points out that the Dominions were not appealed to in 1914.

Many a foot is bigger than the shoe it wears.

THE RAILWAYS CONTINUE THE UPWARD TREND

Canadian National Lines Show Considerable Improvement During the Last Six Months.

DEFICIT REDUCED

OTTAWA, Sept. 25.—(Canadian Press).—Operations of the Canadian National Railways for the first six months of the present year, compared with the corresponding period of last year, show considerable improvement. There is still a deficit of operation, but it has been almost cut in half in comparison with the operation deficit for the period, January to the end of June, 1922. In the six months of 1921, the operating deficit was $16,169,450, this year it is $8,938,998, a reduction in the operating deficit of $7,230,452. In the six months of last year, the Canadian National Railways spent $1.28 for every dollar earned in revenue; this year they have expended $1.17. The operating deficit does not, of course, include fixed charges, nor do the above figures include the Grand Trunk, which has an operating surplus for the six months of 1922 of $4,200,946, a considerable improvement over an operating surplus of $1,326,734, the figuré for the corresponding period of last year. This year, the Grand Trunk has expended 87 cents for every dollar earned; last year, it expended 96 cents.

TOO HOT FOR JAIL SAYS HE'LL BEHAVE

Indian Squatter Promises to Vacate Land

OMAHA, Neb., Sept. 25.—It's too hot to go to jail Hiram Chase, Indian lawyer on the Omaha Reservation at Walthill, decided when put to the test.

Haled before Federal Judge Woodrough for contempt of court in ignoring a mandate of the Circuit Court of Appeals to vacate a parcel of land on which he is now living, the veteran Indian lawyer thumped his fist on the judge's desk and cried out:

"I'll never get off that land; it belongs to me!"

Judge Woodrough offered to suspend sentence for a week to allow Chase time to get off, but Chase again averred his intention to stand pat.

"If you're going to send me to jail, do it now," said he.

So the Judge sentenced him to 10 days in the county jail and ordered a deputy marshal to take him in custody at once.

But a few minutes' reflection, with perspiration pouring down his face, induced Chase to change his mind.

"If the Judge will vacate his order I'll vacate the land temporarily until we can have a jury trial and decide who is entitled to the land," was the overture he made to George Kayser, assistant United States attorney.

The party filed back into the Judge's chambers and the Judge agreed to suspend the sentence.

Mrs. Hiram Chase, also a party in the contempt charge, sat in the corridor while he was on trial.

"I'll never get off the land," she too reiterated. Rose Woll Setter is the other party claiming it.

Chase is a graduate of the University of Cincinnati. He practiced law 40 years.

HEN IS HITTING ON ALL SIX CYLINDERS

Mr. Frederick G. Carpenter, of Rural Route Number Seven, is the proud possessor of a member of the feathered family that has, considering its age, broken all records in the way of an egg-producer. This is a Rhode Island Red hen that was hatched out in April, and that has, just lately, in an excess of energy, produced twenty-five eggs within the space of twenty-eight days. Just what has caused such an ebullition of force, whether it is a certain brand of feed or merely a desire to show off to her associates, the owner of this little biddy is unable to ascertain.

A LINDSAY RESIDENT IS STRICKEN WITH APOPLEXY

LINDSAY, Sept. 25. — William Burden, a retired blacksmith, and one of the best known residents of Lindsay, was stricken with apoplexy near the corner of York and Kent streets Sunday. He was taken to the residence of Mr. R. Moore's, nearby, where he passed away a short time afterwards.

DR. EDWARD H. WOOD HAS REMOVED HIS OFFICE TO 343 STEWART ST., WEST SIDE, 2 DOORS NORTH OF CHARLOTTE STREET. 6d 77 5584

Endorses the Immigration Policy Created by Canadian Government

NEW YORK, Sept. 25.—(Canadian Press.) — The Times to-day comments favorably upon the announced immigration policy of the Canadian Government, but expresses opinion that carrying it out will involve some difficulty. It is devised, says the paper, to meet same problem as has long vexed the United States, the tendency of incoming settlers to drift to cities and swell the numbers of what prosperity calls "unskilled labor" and hard times "the unemployed."

"With both governmental and private agencies co-operating for the first time toward the same end ,the plan appears to have a good chance of success, but, after all, the selecting of the right type, and even the chaperoning of that type to the destination best suited to its needs, is only half the battle. The harder problem still remains to cause Premier King and his ministers to work overtime, and that is the problem of keeping the settler on the twenty million available but lonely acres once they have got him there."

WAY IS STILL OPEN FOR PETERBORO TO DEVELOP ITS POWER

City Not Tied Up to Central Ontario Power System, and Free to Act Independently of Hydro-Electric, and Effect a Big Saving

SIR ADAM BECK FAILS TO ANSWER CHARGES

About two weeks ago I made the charge "that in the 14th annual report of the Hydro-Electric Power Commission, Sir Adam Beck has attempted to prostitute and use this city's agreement that was made in 1913, for the benefit of the Ontario Government and not for the benefit of this city, nor for the purposes that the electors of this city intended. And that he has attempted to use this agreement to fasten upon this city a liability of 924,86.02 as our present share of the capital cost of the Hydro system in Central Ontario, without giving any information to the City Council showing how this enormous amount has been arrived at."

Sir Adam Beck has failed to answer that charge, for the very good reason that he knows it is true. Here is a new and important link in the chain that proves my charge, and it reads as follows.

Copy of an Order-in-Council, approved by His Honour the Lieutenant-Governor, dated the 5th day of May, A.D. 1916.

Upon the recommendation of the Honourable the Minister of Lands, Forests and Mines the Committee of Council advise that under the authority of and pursuant to the Central Ontario Power Act, Chapter 18, 6 George V., until further or other order, amending or varying this Order, the control, administration, and management of all undertakings, properties, rights, contracts, privileges, franchises, and businesses vested in the Crown under and by virtue of the said Act be granted to and vested in the Hydro-Electric Power Commission of Ontario.

The Committee further advise that the said businesses may be continued and carried on by the said Commission in their own name, or in the name of His Majesty, or in the name of any or all of the Companies whose businesses have been acquired by the Crown under the provisions of the said Act.

And the Committee further advise that the Hydro-Electric Power Commission of Ontario, for the purposes of the management ,control, and administration of any and all of the said businesses, be granted all the rights, powers, and privileges of control, administration, and management thereof, which the Company, whose undertakings, property, rights, contracts, licenses, privileges, franchises, and businesses is or are vested in the Crown, had at the time of such vesting.

And the Committee further advise that in the conduct of the administration and management of the property by this Order committed to their management, the Commission do carry on the same as a separate department or branch of the business of the said Commission.

And the Committee further advise that the Comptroller of the Commission, and the auditor or auditors appointed under the provisions of Chapter 19, 6 George V., shall in respect of the account and cheques of the Commission kept or issued in reference to the property by this Order dealt with, have and perform the same duties and obligations as are imposed upon them or either of them under the said Act in reference to the other accounts and cheques of the said Commission;

Certified.

(Sgd.) C. F. BULMER,
Clerk, Executive Council.

It will be observed from this Order-in-Council that the Hydro-Electric Power Commission has simply been appointed manager of the Central Ontario power system for the benefit of the Ontario Government "until further or other order amending or varying this order." That means that the Ontario Government could at their own sweet will and pleasure dismiss their present manager and appoint any company or individual as manager in its place.

What right would any such new manager have to state that this city is liable to the Hydro Commission under its 1913 agreement? Such new manager would have no such right, and neither has the present manager, the Hydro Commission, nor has the Ontario Government the right, either in law or equity, to claim the benefit of the 1913 agreement. It is a dead letter, and a dead letter it should remain in the interest of this city.

This city is not tied up to the Central Ontario power system, and is free to develop power on its own account when it secures the necessary borrowing powers.

This city is no more bound up to the Hydro-Electric Power Commission than any of the cities and towns on the lake front.

The way is still open for this city to develop its own electric power at Dams 4 and 5 and Burleigh Falls, at half the capital cost now sought to be imposed, and obtain power at less than half the cost that the Hydro Commission is now charging.

The representatives of the town of Oshawa who attended the recent meeting at Port Hope, are to be commended for their prudence and common sense in not rushing into a partnership with sixty-four other municipalities without knowing the extent of the liabilities they were contracting nor the real benefits that their municipality would enjoy.

I regret that the same cannot be said for this city's representatives at that meeting. Our position is bad enough as it is, and our cost of power is great enough as it is. Why should this city enter into a partnership with a lot of villages and hamlets that will be an increasing load on our power and light users It may be that it will take an old-fashioned meeting of indignant ratepayers to awaken our city's representatives from the hypnotic slumber into which they have sunk under the spells of Sir Adam Beck.

25th September, 1922.

R. R. HALL.

MILLBROOK MAN HAD A BIG CROP

Produced 129 Bushels of Alsike on 12 Acres of Land.

MILLBROOK, Sept. 25. — Mr. George Bothwell, residing about two miles north of Millbrook, has taken off an exceptionally large crop of alsike this year, his yield from 12 acres being 129 bushels.

DO YOU SEE WELL.

Eye trouble does not always indicate poor vision. It often means headache, sharp pain back of eyes, nervousness — different symptoms from a common cause — defective eyes. Whatever your form of eye trouble we can help you. W. H. Lacey, Optometrist, 410 George street.

SEA LION WHISKERS! GOT ANY IN ATTIC?

Long Ones Needed and Collector Is Stumped.

SAN DIEGO, Calif., Sept. 25. — Ed. H. Davis, proprietor of a mountain lodge of San Diego County and an authority on Indian affairs, has received from the museum of American Indians at Washington, D.C., a request which he admits "stumps" him. It is to furnish the museum with 100 sea lion whiskers—long ones if possible, the letter says. He has appealed to local authorities on marine mammals for aid.

"I don't like to fall down on my assignment," said Davis, "but so far no one has suggested a practical method of shaving a sea lion."

The sea lion whiskers are wanted to decorate hideous masks worn in ceremonial dances by Indians of the north-west.

THREE CARS OF HARD COAL OFFERED CITY

Price $13.25 at the Mines — Commission Turned Down Proposition Saturday on Tie Vote.

HARDWOOD COMING

That the City Council's Coal Commission have not a pound of hard coal in sight was revealed at a meeting of that body Saturday evening.

Fifty-seven cords of hardwood have been ordered, and Mayor Taylor said this morning, he expected this fuel to reach here within a week or two.

At Saturday's meeting Ald. Holloway, chairman of the Commission, submitted an offer to the city of three cars of hard coal for early delivery at $13.25 at the mines. The price means $16.95 a ton, on the tracks in Peterborough, to which there would have to be added the cost of handling and delivery to consumers, plus whatever there might be on currency exchange.

Ald. Phelan and His Worship moved that the city procure these three cars of coal and hold them for an emergency, but the motion failed to carry, Alderman Holloway and Turner voting in the negative.

This was the only business transacted.

The members present were Chairman Ald. Holloway, Mayor Taylor, Aldermen Phelan and Turner.

Harvest Social Park St. To-night

Sunday School Autumn Rally Enjoyable Event

On Sunday afternoon an enthusiastic rally of the Sunday School—in keeping with general rainy day services in the various Sunday Schools in the city was held in the Park Street Baptist Church. All the available space was filled by the children, their parents and friends.

The orchestra, under the able leadership of Mr. George Clark, played during the time of marching and assembling of the little ones.

Mr. Madill, of the Normal School, was the special speaker ,and his interesting address completely held the attention of both children and their elders, and was enjoyed by all.

The following programme filled in a very profitable hour:

Hymn.
Prayer by Superintendent.
Selection by Orchestra.
Solo by Mr. Iredale.
Recitation by Miss Phyllis Kidd.
Address by Mr. Madill.
Solo by Miss Doris Pemberton.
Secretary's report by Mr. Matchett.
Selection by Orchestra.
Address by Rev. W. E. Morrow.
Hymn.
Benediction by Mr. Madill.

Harvest Social.

Following up the foregoing rally, a harvest social will be held this evening at eight o'clock, and the varied programme prepared promises a real happy event worth while.

SPLENDID SERVICES AT GEORGE STREET

Rally Sunday was observed in George Street Methodist Church yesterday, with special music and inspiring addresses by Prof. W. H. Greaves, of Toronto. At the evening service Prof. Greaves gave an interesting exposition on practical Christianity and its application to every-day life. His text was taken from St. Luke iv., 18. The speaker characterized the ten commandments as one of the greatest contributions to Christianity.

Master Kenneth McCannon, boy soprano, sang "Somewhere a Voice is Calling" during the offering.

RETURNED SOLDIER TO BE GOVERNOR OF JAIL

LINDSAY, Sept. 25.—It has been announced that the county executive of the U.F.O. has recommended the appointment, of a returned soldiers in the person of Oliver Stone of Kirkfield, to the position of Governor of the County Jail to succeed George Balfour, who has retired on account of ill health. He had a splen did record overseas. Official notice of the appointment is expected in a few days.

THE EINSTEIN THEORY.

LONDON, Sept. 25. — (Canadian Press).—Prof. C. A. Chant, of the University of Toronto, who went to Australia to witness the eclipse of the sun, telegraphing from Wallal, Australia, according to Reuter's, said he believed the photograph taken last Thursday during the eclipse will prove sufficient to verify, disprove or modify the Einstein theory of gravitation.

BISHOP M. J. O'BRIEN HONORED AT SERVICE THE LOCAL CHURCHES

His Lordship Celebrated the 25th Anniversary of His Ordination to the Priesthood--Address and Presentation at the Evening Service.

OFFICIALS PRESENT

The celebration of the twenty-fifth anniversary of the ordination of His Lordship, Rt. Rev. M. J. O'Brien Bishop of Peterborough, to the priesthood, commenced yesterday with fitting ceremonies that were attended by large congregations of people. The occasion, which marks also the ninth anniversary of His Lordship's consecration to the episcopate, opened with early masses in the morning which were attended by a packed church in response to the request made by the Bishop some time ago that the majority of his people attend Holy Communion on this day. The Cathedral has been beautifully decorated with the pontificial colors of white and gold, large streamers extending from the windows to the choir gallery, with numerous Papal flags, flowers and colored lights making the high altar a thing of beauty and light. The exterior of the church also is draped with flags and hunting while rows of electric lights and gaily-colored pennants surround the church and the Bishop's residence.

At half-past ten o'clock yesterday morning, pontifical High Mass was celebrated by His Lordship, in full pontifical vestments, with Rev. P. Butler and Rev. Mr. Flynn acting as deacon and sub-deacon; Rt. Rev. Mons. McColl as High Priest; and Rev. J. J. O'Brien and Rev. Michael O'Brien as deacons of honor. Rev C. C. Cantillon acted as Master of Ceremonies. The choir, under the able direction of Mr. J. J. Ball, gave a beautiful rendition of Loesch's Mass in honor of St. Michael.

The Sermon

Rt. Rev. Monsignor McColl, Vicar General of the Diocese, gave a powerful exposition of the powers, the dignities and the responsibilities of the priesthood. In the Old Law, priests and prophets were regarded as the sentinels on the watch towers Then Christ came to fulfill the law of God, and to institute the priesthood, with its three-fold duties of offering up sacrifice, of forgiving sin, and of teaching the people. A Bishop had added duties; to appoint ministers to carry on Christ's work, to confirm his people in the faith, to be the custodian of the morals of his diocese and the official teacher of God's laws, in a wider jurisdiction. His was an immense responsibility.

Referring to the Jubilarian, Monsignor McColl alluded to his zeal and ability in carrying out the work entrusted to him, to his efficiency and energy, and to the charity and mercy with which he carried out the duties of his high office.

Read an Address

An address from the people of the Diocese of Peterborough, read by Sylvester S. Shaughnessy, accompanied by the delegates from the different parishes in the diocese, was read at the conclusion of Mass, and responded to in feeling terms by His Lordship, who referred to the circumstances surrounding his life in Peterboro. His parents were married in St. Peter's Cathedral, and he himself was baptized, confirmed, ordained nd consecrated within its walls. The Bishop made a touching reference to the influence exercised by his good parents on his vocation, and spoke with commendation of the support afforded him in his work by "a loyal, God-fearing, zealous clergy," and the wonderful co-operation afforded by the Sisters of St. Joseph. He was glad to live in a community that dwelt at peace with one another, regardless of religious affiliations, and expressed his kindly feelings towards those of other creeds who had grown up with him in this city.

Evening Services

In the evening, at 7 o'clock, pontifical vespers were celebrated by His

(Continued on page 7.)

CO-EDS WEAR 'EM BOBBED AND LONG

First Dance Sets Style for U. of M. Social Season

ANN ARBOR, Mich., Sept. 25.— Irene Castle was wrong when she announced to Detroit that bobbed hair and long dresses would never become stylish. That is what the sonority girls of the University of Michigan proved when they set the style of girls' dress for the year at the informal opening party of the college social season at the Michigan Union.

Bobbed hair, set off by large earrings and long dresses, was the order of the ballroom, and those who dressed in that fashion were the ones who dictate college girl styles in the Middle West.

The affair was a riot of color and a clash of the old and new in women's formal gowns. The college flappers who wore the shortest skirts when college closed in June appeared with the longest dresses, and those who still wore long dresses before vacation returned with short ones.

Watching the hundreds dance was Miss Jean Hamilton, new dean of women, who made her first formal appearance in college social life. She was the busiest woman at the party, greeting and meeting students.

ROLL ON BOYS COAL IS HERE

Ford Workers Return to Their Jobs With Ditty on Lips—Wives of Men Are Elated.

OPEN FULL BLAST

Roll on, boys, roll on, roll,
The old joint's opened,
For Henry has the coal.

DETROIT, Sept. 25.— With this song on their lips, the first shift of the 48,500 employes of the Highland Park plant of the Ford Motor Co., happy in the realization that the threatened winter of hardship is not at hand, picked up their tools Friday midnight after a four-day layoff.

Promptly at 12 o'clock lights blazed all over the factory. The silence was broken by the roar of machinery. The huge gates closed with a bang and the watchmen took their posts. The plant had reopened officially.

"Joy is Unconfined."

In marked contrast to the hollow gaiety that characterized the demeanor of the employe sat the time of the shutdown, was their conduct Friday night. Shouts and snatches of song came from the crowds as they started through the gates at 10:30 p.m., when the first departments opened. Some of the men brought their wives to assure them that the back-to-work order was neither a dream nor a myth.

They passed through the gates in dribbles until midnight.

Roll on, boys, roll on, roll,
The old plant's opened,
For Henry has the coal.

This tune, started by a leather-lunged workman, who towered half a head above his fellows, was passed on from group to group until it became a sort of marching song. The Americans shouted it lustily. Some of the foreigners, unable to get the pronunciation, chimed in as best they could.

Wives Are Happy.

Worker and foreman shook hands and slapped each other on the back. Their wives and children, who bore buckets of lunch to the gates, waived at the men as they disappeared through the doors of the plant, then trudged away to catch up on sleep, but happy nevertheless.

Jokes and greetings flew thick and fast as the watchmen began taking up the special pass cards given out at the time of the closing.

"Glad to see you, Al. How'd you like your rest?"

"No vaaction for me, Jake. Had to help the missus clean house."

"There's Charley over there with that two-gallon lunch pail.

"What'cha got in it, Charley, a whole summer sausage?"

"I knew we'd be back in time to talk about the world's series."

"The wife can have a new dress now."

These were a few of them.

Curb Merchants Thrive.

In the meantime the open air stands along Manchester avenue did a thriving business, for Saturday some of the more pessimistic, believing that an all winter layoff was in sight, had sold or discarded their gloves and overalls. Amid the hustle and the confusion came the announcementss of the "merchants."

Many of the more skeptical of the workers appeared three and four hours early ,and sat along the curb, waiting the first opportunity to slip through the gates. Word had passed that only half of the employes were to be taken back, and the "early birds" were going to make sure of their employment.

THE WEATHER

The temperature was down to 33 degrees this morning by the official instruments. There was also a heavy white frost. Probably the freezing point was reached, or even indications of ice might have been seen in lower lying sections. Frost is usual about this date. Some of the finest weather of the whole year comes in October, with the variegated tints of the leaves of the trees. A sharp frost, however, is needed to give the genuine autumnal touch to the maples and other trees.—W. P.

Edsel B. Ford telegraphed orders to Ford Motor Co. officials from Cincinnati to open the Ford plants on Friday, after he had determined that sufficient coal supplies were moving north to warrant continued operation.

Between 40,000 and 45,000 of the 48,500 men employed at the Highland Park plant have returned to work. Many of the other employes stayed away Saturday because of the Jewish holidays and are expected back soon.

CLASSIFIED ADVERTISING

Cash Rates—25 words or under: Once 25c; two consecutive insertions, 40c; three consecutive insertions, 50c. Extra words charged: Each first insertion, 1c; subsequent insertions 1-2c. Inserted by the month, 15c per word.

Terms—If not paid for when order is given, a charge of double the above figures will be made.

Time Limit for Advertisements—No advertisement accepted for insertion under proper classified headings, unless received by 11.30 a.m.

Method of Counting—Each initial letter, abbreviation, dollar and cent sign, figure, words of address, etc., count as full words. An additional charg of 10c made for remarks. When answering advertisements "Apply at the Examiner Office for address," give the last four figures at the bottom of the advertisement.

FARMS FOR SALE.

150 Acres of Good Land — Good buildings—$13,500.00.
100 Acres of Good Land — Good buildings— $5,000.00.
250 Acres of Good Land — Good buildings—$20,000.00.
50 Acres of Good Land — Good buildings—$5,000.00.
125 Acres of Good Land — Good buildings—$6,000.00.
25 Acres of Good Land — Good buildings—$4,200.00.
12 Acres of Good Land — Good buildings—$5,000.00.
100 Acres of Good Land — Good Buildings—$4,200.00.

Several would change for City Property. Call and see us—

JAMES CHAMBERS & CO.,
354 Water Street
'Phone 1719J — Residence 1882J.

FARMS! FARMS! [illegible]MS!

TO BE SOLD AT PRICES THAT have been reduced to correspond with present market conditions. A large list to choose from. Excellent terms can be had for choice locations. Call at 372 Water street and get particulars. Dewart & Quinlan.

ARCHITECTS.

W. & WALTER R. L. BLACKWELL — Architects. Office, Bank of Commerce Building, corner of Hunter and Water Streets. Telephones, Office, 1300J; Residence, 1272.

W. H. BARRY—Architect. Plans prepared for Monumental, Commercial and Domestic Buildings. Office, 539 Gilmour street. Phone 567.

BARRISTERS AND SOLICITORS

GORDON & O'BRIEN—Barristers, Solicitors, Notaries. Money to loan on easy terms. Special attention to Patents and Trade Marks. Phone 219. G. N. Gordon, J. A. O'Brien.

S. T. MEDD—Barrister, Solicitor, Notary. Office over the Dominion Bank, corner of George and Simcoe Streets. Telephone No. 22. Private funds to loan at current rates upon easy terms.

C. R. WIDDIFIELD, B.A., Barrister, etc., and Solicitor for the City of Peterboro. Money to Loan. Office, over the Bank of Commerce. Phone 550.

PECK, KERR & McELDERRY, Barristers, Solicitors and Notaries. Office, Water street, Peterboro. Money to loan at the lowest current rates of interest on easy terms of payment. E. A. Peck, F. D. Kerr, V. J. McElderry.

O'CONNELL & CORKERY — Barristers, Solicitors and Notaries. Money to loan at the lowest current rates of interest. Daniel O'Connell, John R. Corkery, Hunter street, two doors west of the Post Office.

DUMBLE & JOHNSTON—Barristers, Solicitors, etc. Office, over the Toronto Savings and Loan Company, George St. D. W. Dumble, K.C., W. Johnston.

A. E. DIXON—Barrister, Solicitor, etc. Office, Hunter and George Strets. Entrance next to Madill's drug store.

HALL & HALL—Barristers, Solicitors and Notaries Public, Hunter Street, Peterboro, next to St. John's Church. Money to loan at the lowest rates of interest. E. H. D. Hall. Basil D. Hall.

MOORE & WEARING — Barristers and Solicitors, 403 Water Street, opposite the Post Office. Money to loan at the lowest current rates of interest. Jos. Wearing, M.A.

R. R. HALL—Barrister, Solicitor, etc., Peterboro, Ont. Office, corner of Hunter and Water streets, over the Canadian Bank of Commerce. Trust Funds to loan on easy terms of payment.

JAMES FORDYCE STRICKLAND—Barrister, Solicitor, Notary Public. Money to loan. 375 Water street, Peterboro. Phone 191.

WILFRED F. HUYCKE, Barrister, Solicitor, Notary Public. 395 Water Street. Telephone 239.

MONEY TO LOAN.

We have funds to loan on Real Estate Security at the lowest rates. GORDON & O'BRIEN. Phone 219.

MEDICAL.

DR. BUCHANAN, F.R.C.S., Edinburgh; M.R.C., Eng.; L.R.C.P., London. Eye, Ear, Nose and Throat Specialist. Hours, 9-11, 2-4 p.m., and 7-9 p.m. Phone 519 Office, corner of Water and Murray Streets.

T. GEORGE LOUDON, M.D., C.M. Physician, Surgeon and accoucheur. Office, 201 Brock street. Phone 1868. Office hours, 9 to 11 a.m., 2 to 4 p.m, 7 to 8 p.m.

DR. ERNEST FREDERICK, M.R.C.S., F.A.C.S., formerly of the Mayo Clinic, 64 Bloor street East, Toronto. Telephone North 2800, and Main 434. Hours, 2 to 4 p.m., and by appointment.

OSTEOPATHY.

DR. BRUCE E. MARSHALL—Osteopathic Physician. Office, 242 Hunter stret. Hours, 9 to 11, 2 to 4 p.m., 7 to 8 p.m. Telephone 116W.

DRS. WALMSLEY & SETTLE—Osteopathic Physicians. Office in Sun Life Building, corner of Hunter and Water Streets. Entrance 124 Hunter Street. Phone 649 Office Hours, 9 a.m., to 9 p.m.

AGENTS WANTED

DROP EVERYTHING — AMAZING story, Life of Henry Ford — best seller ever published. Free sample and territory arranged. — Carlton Publishing Co., Spadina avenue, Toronto, Ont. 18d89 5586

WE ARE DESIROUS OF SECURING a few more good representatives to handle our line of personal Greeting Cards. You can earn from ten to fifty dollars weekly either in spare or whole time. Samples free. Write at once for full information. Carlton Publishing Co., Dept. 911-D. Toronto, Ont. 18 89 5587

WORK WANTED

MOVING AND CARTING — ANY distance. Phone 1440M or 991 R ? Beatty Bros., 35 Conger Street, fs-26128 1723

WANTED— SEWING BY THE day. Phone 1629M. Call evenings. 3d72 5265

LIGHT HOUSEWORK WANTED; no children. Apply Examiner for address. 3d74 5299

WOMAN WANTS GENERAL housework by week or month, or a position as housekeeper. 3d74 5589

WORK WANTED—ODD JOBS; chimneys built; cement work done. Reasonable prices. Apply 4 Benson avenue. 6d77 5304

WORK WANTED — MAN DESires position as janitor; good wages. Apply at Examiner for address. 4d74 5297

EXPERIENCED FARMER wants work for winter, city or country, state wages. Apply Examiner for address. 3d-72-5276.

WORK WANTED—IF YOU WANT your sewer connection dug from the street line to the house, or if sewer is plugged or any other work around the house, 'phone number 1750W. 6d-72-5204

HELP WANTED--Female

WANTED — GIRL FOR HOUSEwork, good wages. For particulars apply to store 427 George street. 3d74 5307

EXPERIENCED GIRL WANTED for sewing; those who cannot sew do not apply. 318 Charlotte St. 3d74 5316

WANTED — SALESLADY FOR ladies' ready to wear department; must be experienced and in position to assume duties immediately. Richard Hall and Son, Limited. 3d74 5585

WANTED

MIDDLE AGED LADY for light housework and to care tor children. Good wages for right person. Apply at store, 356 Charlotte st., or phone 491. 3d74-5590

HELP WANTED—Male

WANTED—TWO GOOD MEN TO dig a well near the city. Phone 965 R 54. 21-62-5164

FIREMEN BRAKEMEN, BEginners $150, later $200; no strike. Railway Box 4998, Examiner.

MEN FOR GENERAL LABOUR outside of Peterboro. Phone 101 R 1-4. 3d73 5567

MAKE MONEY AT HOME—$15 to $60 paid weekly for your spare time writing show cards for us. No canvassing. We instruct and supply you with work. West-Angus Showcard Service. 29 Colborne Building, Toronto. dtf 730.

NOTICE.

J. L. FEELEY, ROOF REPAIRING. Figures on old or new roofs chimney and furnace cleaning. Apply 271 Romaine street. 26d-74-4737

HENRY BROS. CARPENTERS and Builders, estimates given on new and repair work. Also hardwood floorings of all kinds. Phone 1024, Residence 14 Murray street. 26d-80-4912.

CHIMNEYS.

CHIMNEYS AND FURNACES cleaned, roofs repaired and painted. 'Phone 1851W. 26d 87 5084

FOR RENT

7-ROOMED HOUSE TO LET— containing all modern conveniences Located at 98 London street. Apply 293 George street. 3d72-5264

TO RENT — 7 ROOMED BRICK house; 2 minutes from the street car; water, light and furnace; $18 a month. Apply 60 Murray street or phone 716J. 3d74 5327

TO LET—DOUBLE ROOM, ALSO bed sitting room. Meals if desired. Apply to 273 Rubidge street. 3d74 5594

POULTRY AND EGGS

FOR SALE — PURE BRED BARred Rock cockerels, O.A.C. strain, $2.00 each. Apply Percy Rowe. Downer's Corners, R. R. No. 6, Peterboro. 3d73 5289

WANTED

WANTED — FURNACE TO look after during winter. Apply 311 McDonnell street. 12d 72 5039

WANTED — MARRIED COUPLE to share part of furnished house; all conveniences. Apply Examiner for address. 3d74 5317

WANTED—AUTO TIRES, RUBbers, boots and shoes; sound second hand bags, scrap copper and brass, all kinds of scrap iron, delivered to STEVENS, next to Cold Storage. Address 364 Mark St., Peterborough, or phone 1389W.

WANTED — LIVE POULTRY and rabbits, and we will call. Apply 520 Elm street or phone 771. 26d-89-5125.

WANTED — ABOUT 1700 FEET of iron piping for underground, not less than 1 1-4 inch diameter; anyone having same quote the lowest price per foot. Apply at Examiner for address. 3d73 5286

WANTED — GENTLEMAN FOR furnished front bedroom, in private home; use of garage if desired; central. Apply phone 1891F. 3d74 5592

FOR SALE

FOR SALE—HOUND DOG—APply 560 Albert. 3d-72-5266.

PRIVATE SALE OF HOUSEhold furniture. 178 Douro Street. 3d74 5305

FOR SALE — A LARGE COAL heater, in good condition. Apply 673 Water street. 3d74 5308

FOR SALE — GENERAL PURpose mare, 6 years old. Apply Examiner for address. 3d74 5301

FOR SALE — 1 STAIR CARPET, 1 bedroom carpet, 1 rug carpet. 376 Rubidge street. 3d73 5295

FOR SALE—HAPPY THOUGHT range in splendid condition; also a gas stove. Apply 677 Water street. 3d74 5329

FOR SALE—SINGLE DRAY WITH 2 ft. sides and end, democrat, sleigh. Phone 1978J. 3d-72-5547

FOR SALE — 2 JERSEY HEIFers, coming two years old. Apply H. E. Seely, R. R. No. 2, Peterboro. 3d74 5300

FOR SALE — BUGGIES. CUTters and robes; 1 Ford car, and Dodge cars. Jones Bros., 195 Simcoe street. 6d77 5311

WOOD FOR SALE—150 CORDS of dry mixed soft wood on Stoney Lake. Apply Hilliard Reid, Mount Julian, Ont. 8d-74-5198

FOR SALE — GOOD ROLL TOP desk at a bargain. Apply to 172 Hunter street. 3d73 5280

FOR SALE—IMPROVED QUEbec heater, meduim size, A1 condition. Apply 82 Landsdowne. 3d-72-5275

FOR SALE — ART GARLAND heater with oven cheap if sold at once. Apply 465 Chamberlain street or phone 1854W. 3d-72-5543.

FOR SALE — THE EXAMINER has some rent receipts in check book form, with stub attached 10c a book. These are handy and cheap. Call today. 12d.

FOR SALE — GUERNEY-OXford heater, with hot water front. Apply Examiner for address. 3d74 5588

A BARGAIN FOR QUICK SALE — Absolutely good as new and guaranteed, 4 ring Hughes electric cook range, with oven; 6 switches in all. Also water heater and all fixtures. Apply at Examiner for address. 3d74 5303

FOR SALE — 3 PIECE PARLOR Suite $7; dressers and stands; 3 burner oil stove, with oven; washing machine, wringer; kitchen chairs, dining chairs and table, child's rocker, chest, heater and dishes. Apply 27 Park street S., corner Park and Parnell. 3d74 5314

FOR RENT

TO RENT—VACUUM CLEANER Phone 506. 6d-72-5188.

TO RENT—HOUSE 217 PRINCE Apply 461 Mark. Phone 799J. 3d-72-5540.

TO RENT—HOUSE AND APARTment, all conveniences. Apply 272 Thomas street. 3d-72-556.

TO RENT — GARAGE — JUST off Charlotte. Apply Examiner. 3d74 5321

TO RENT — A ROOMY GARAGE centrally located. Apply 618 Aylmer street. 3d74 5322

TO RENT — 7 ROOMED BRICK house; toilet and sink. Apply 677 Water street. 3d74 5325

TO RENT — 2 BRIGHT UNFURnished rooms, $10.50 a month; central. Apply Examiner. 3d74 5326

TO RENT — 2 COMFORTABLE double rooms and board. Apply Examiner for address. 3d74 5298

TO RENT — 7 ROOMED HOUSE; also house furniture for sale. Apply 380 Stewart street. 3d74 5583

TO RENT—FLAT FIVE ROOMS clean 3-piece bath, front and side verandah. 282 Sherbrooke Place. Apply 204 Brock street. 3d-72-5270

TO RENT — 7 ROOMED FURnished house, modern conveniences —west end. Phone 809W. 3d73 5287

TO RENT—FRONT ROOMS. SITting and bedroom with conveniences. Aply 498 Mark street, East City. 3d-72-5272

FOR RENT — HOUSE AND store. 217 Charlotte street; also a house to rent, 297 Louis street. 6d76 5281

TO RENT — BY OCTOBER 1ST a five-roomed modern apartment and garage. Apply 87 London St. 6d-75-5267.

TO RENT — TWO ROOMS, HALL gas, balcony; all conveniences. Apply 168 Antrim street. 3d73 5290

ROOM TO RENT AND BOARD if desired; central. Apply Examiner for address. 6d77 5319

TO RENT — 6 ROOMED HOUSE. Apply 485 McDonnel street. Phone 1491J. 3d73 5294

TO RENT — FURNISHED ROOM central, for respectable young woman; good home. 456 Aylmer St. 3d73 5292

TO RENT — 2 OR 3 UNFURnished rooms near the C.G.E., light, water and gas. Phone 1851W. 3d74 5313

TO RENT — 3 LARGE BRIGHT furnished and heated rooms, including gas, electric light and bath room, in private home. Apply Examiner for address. 3d74 5302

FOR RENT — HOUSE ON ROGer street, Ashburnham; 6 rooms; warm, comfortable, good locality; terms reasonable. Apply 368 Mark street. 3d73 5284

TO RENT—HEATED APARTment. Hardwood floors, fire place, immediate possession. Apply 576 Aylmer street. 6d-74-5230.

TO LET—EXTRA WARM, CENtrally located house, 7 rooms and attic; modern garage; possession October 1st; cheap to quick applicant. 3d74 5582

TO RENT—5-ROOMED COTTAGE on Chamberlain street. $13 per month or will sell on good terms. Apply 293 Dalhousie or phone 273J. 6d-72-5199.

TO RENT—2 FRONT ROOMS downstairs, 2 upstair rooms. All convenience, rent reasonable. Apply Examier for address. 3d-72-5184.

TO RENT — WITH PRIVATE family, nicely furnished bedroom, and sitting room; central; breakfast, if desired. Box 5279 Examiner. 3d73 5279

FOR RENT — OFFICE ON George Street. Apply 437 George street. dtf

FOR RENT — HEATED OFFICE in Bank of Commerce Building Immediate possesion. Apply 437 George stret. dtf 2801

HOUSE TO RENT — No. 310 London street, the residence of the late W. H. Moore. Possession can be given after 1st of October. Apply to Hall & Hall, No. 116 Hunter street. 3d74 5580

TO RENT—NEW 6-ROOMED APartment; all conveniences; hardwood floors, hot water heated; janitor service; Brock street. Apply 234 Charlotte street. Phone 1542W—2124. 6d77 5320

TO RENT — BRIGHT UNFURnished rooms in new home; heated and suitable for light housekeeping; all conveniences; bath and back balcony. Moderate rent. Apply evenings, to 258 Prince street. 3d74 5310

MARINERS FEAR OF FOGS ELIMINATED BY RADIO

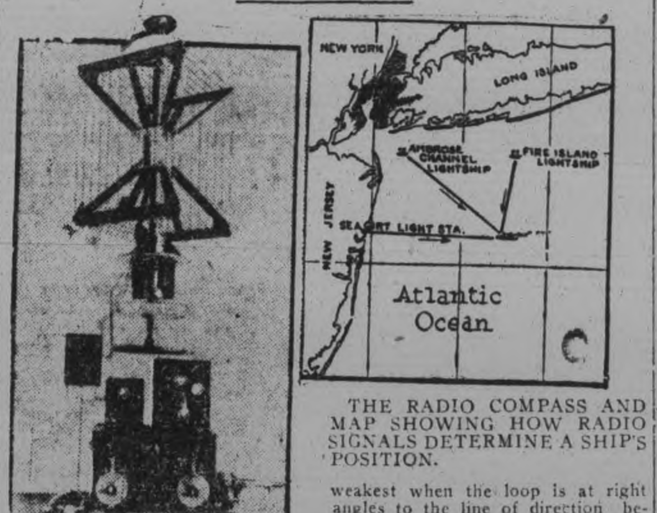

THE RADIO COMPASS AND MAP SHOWING HOW RADIO SIGNALS DETERMINE A SHIP'S POSITION.

Radio has taken the fear out of fogs at sea.

Before the days of wireless, ships approaching the coast in a heavy fog had to slow down practically to a standstill to avoid disaster. Then, with wireless apparatus installed, operators used the ether freely trying to ascertain their ships' bearings from other vessels and coast wireless stations.

Now, all danger and trouble are avoided by an automatic method of signalling instituted along both coasts by the United States Lighthouse Service. These signals come from established radio compass stations, whose positions are known to all navigators. Other countries have established similar stations along their coasts.

Direction.

To receive these signals the United States Bureau of Standards has perfected a special radio compass for use on vessels in connection with the transmitting sets at the radio compass stations. This compass has a loop aerial to catch the signals from the ether. The strength of the signals varies with the position of the loop. When the loop is in direct line with the compass station the signals come in strongest. They are weakest when the loop is at right angles to the line of direction between compass station and ship.

Thus a ship's captain can tell his position in relation to the known compass station and from this can learn the course of his vessel by comparison with the needle of the magnetic compass.

Distance.

But he must also know his distance from the compass station, so that he may head his ship toward his destination without fear of running into an obstruction. To ascertain this, the operator turns his radio compass until he hears the signals from another station. When these signals are strongest he knows his direction from the second station.

With the knowledge of these two directions it is an easy matter for the navigator to draw corresponding directional lines on his chart from the points where the stations are located. The point of intersection of these lines indicates the position of the vessel.

To identify the compass stations a system of individual signals has been devised. Ambrose Channel station, near New York, for instance, sends one dash in rapid succession for 20 seconds, and is silent 20 seconds. Sea Girt has a group of three dashes for 60 seconds, silent six minutes. And so on.

BOARDERS WANTED

1 GENTLEMAN BOARDER wanted, single room. Apply 185 King street. 3d-72-5278.

WANTED — 2 MEN BOARDERS who will room together; Protestants preferred. Apply at the Examiner for address. 3d74 5306

SITUATIONS WANTED

LADY BOOKKEEPER, 10 YEARS experience desires situation. Apply Box 5293 Examiner. 3d73 5293

A VANCOUVER YOUNG LADY wishing to spend the winter in Peterboro would take small salary for services in any millinery store; testimonials and photo. Apply 185 King street. 3d74 5309

HOUSES, REAL ESTATE

FOR SALE — 15 ACRES OF choice garden land with buildings. Apply 630 George St. 3d-72-5269

FOR SALE—50 ACRE FARM IN Smith. Apply Ernest Sanderson, Lakefield, Ont. 26d 70 4660

HOUSE FOR SALE— NO. 220 Park street. 7 rooms and garage, all conveniences. Good car taken in part payment. Apply at 215 Rubidge street. This is a bargain. 4d-73-5545.

FOR SALE—SIX ROOMS, LARGE lot, conveniences, Ashburnham, immediate possession, $1,500 cash, or small payment and terms arranged. Letter Box 5273 Examiner. 3d-72-5273

FOR SALE OR TO RENT — A 5-roomed house, Western avenue; cheap for quick sale; immediate possession. Apply 282 Hunter St. 3d73 5560

FOR SALE — DOUBLE HOUSE — 7 rooms each; central; easily converted into four good apartments. Fruit farm. Twenty acres, near the city; ideal home. Good investments. 456 Aylmer Street. 3d73 5291

CHILDREN'S AID SOCIETY —of PETERBORO CITY AND COUNTY

For the Care of Neglected and Ill-Treated Children.
G. W. POWELL.
Assistant Secretary and Inspector.
588 George Street. 'Phone 1044W.
Office Hourse: 12 to 2 and 6 to 8 p.m.

CATTLE MARKETS.

TORONTO, Sept. 25.—(Canadian Press.)—Receipts 3,593; trade brisk; quotations: Heavy beef steers, $7 to $8; butcher steers, choice, $6.50 to $7; butcher cows, medium, $3 to $4; calves, $10 to $12; lambs $11 to $11.25; hogs, selects, $11.50 to $11.65.

LOST

LOST — A LADY'S GOLD WRIST watch, set with diamonds, with initials; suitable reward to finder if returned to the Examiner. 3d74 5591

LOST—ON THURSDAY AFTERnoon string of amber beads worn by owner for cure of goitre. Finder please leave at Examiner. 3d-72-5268.

IF THE PERSON WHO PICKED up the fur neck piece with chain, on Thursday in Central Park will return to 493 Water street a reward will be paid. 3d-72-5271.

BABY CARRIAGES, Etc.

FOR SALE — BABY CARRIAGE in good condition; cheap. Apply 142 London street. 3d74 5323

FOR SALE—BROWN WICKER baby carriage in good condition, $10. Apply 155 Dublin street. 3d-72-5246

FOR SALE — CREAM REED baby carriage; cost $65; will sell for $35; military wheels; reversible gear and side windows. Apply 477 1-2 Bolivar street. 3d74 5312

AUTOS FOR SALE

FOR SALE—$195 BUYS A CHEVrolet 18 car, in good condition. Apply Universal garage, corner Charlotte and Bethune streets. Phone 1346. 3d-72-5555

FOR SALE—LATE MODEL FORD Chevrolet, Grad Dort, McLaughlin. All in first class condition. Snap for quick sale. Make offer on any of above. Call Harold Dunford. Phone 224-518. 10d-177-5220.

WOOD

Extra Good Dry Mixed Slabs.
1-2 cord, 4 ft. $3.75
1 load 12 in. ....$.475
Also Hardwood and Mixed Wood.
Phone 153 H. H. DINSDALE

TO-DAY'S BLUNDER CORRECTED

A good business man finds time to meet and listen to salesmen. The man who drives salesmen from his office by brutal discourtesies, denies himself many opportunities to buy profitably and economically.

THE TIME IS NOW.

If we would dwell with Jesus, blest,
for all eternity
In His house of many mansions, beside the crystal sea,
We must seek through Him Salvation, and for that home prepare,
For naught of sin's defilement can ever enter there.

We must wash our sin-stained garments in the Fountain flowing free,
That was opened for our cleansing on dark Mount Calvary.
By repentance, faith, obedience, we must strive, the right to win,
To the Tree of Life that's blooming the pearly gates within.

For only they who love Him, and seek and serve Him here
Shall pass those shining portals, and His blessed "Well done" hear;
Would we walk with Him up yonder in raiment white as snow,
We must bear the Cross, and follow, in His footsteps here below.

And though the cross be heavy, His promise is not vain,
That they who share His sufferings here, with Him in Heaven shall reign.
While He may be found, then seek Him, call upon Him ere too late,
For mercy's day is passed, for aye, when death swings to the gate.

Salvation's cup is offered us, with blessings flowing o'e
A home beyond the reach of care, and life for evermore,
Fair wreaths of bright immortelles, for every victor's brow,
But only those may wear them, who serve the Saviour now.

(Mrs.) A. F. Calder,
Peterboro, Ont.

MARRIAGE A LA MODE.

A Japanese marriage often begins as early as 7.30 in the morning and lasts until late at night.

At one time during the ceremony the bridegroom reads a written report to his honorable ancestors.

Following that, sake, the Japanese drink, is served to the couple and prayers for their happiness are offered.

Good Kindling **WOOD**
$3 For Sale Per Load Delivered
E. H. MANN
Telephone 249
4d-75

FOR SALE

Modern Brick House, Seven Rooms, all conveniences, attic, cement cellar, furnace; all recently decorated inside and out. Will be sold at a bargain.

Frame Bungalow, 3-piece bath, lights and gas, close to factories; easy terms—$1,850.00

Brick House, Six Rooms, 3-piece, bath, lights, gas, furnace, henhouse, and garage—$3,600.00

Brick House, Six Rooms, 3-piece bath, good stable—$3,200.00

5 Acres, close to City, Fair Buildings; small fruit—$3,500.00

McIntosh & Storey
190 Charlotte St. Phone 1623J

A GENUINE GOOD INVESTMENT

20-Acre Farm, with Frame Buildings, near Stores, Schools, Street Car, and Factories. Suitable for Chicken Farm and Market Garden. A Bargain at $4,000.00

Also a 52-foot Corner Lot on Lock Street, with sewer. This is very cheap at $350.00

—By—
T. WALKER & CO., 345 RUBIDGE ST.
Phone 1002

BELTING

Rubber Belting, in all sizes, now in stock. Come and get your needs filled at

—A. LOW & CO.—
264 Simcoe Street
'Phone 697 — Nights and Hol. 1027

FOR SALE

Brick House, good barn, other outbuildings, ½ mile from town, with One Acre of Garden Land, considerable fruit. Immediate possession. $3,000.00 will handle this proposition.

100 Acres of choice land, situated about nine miles from Peterborough; 80 acres working land; Frame House and bank barn, driving shed, and other outbuildings. Immediate possession. Price $7,500.00.

For particulars and inspection, apply

—Apply—
J. T. O'CONNELL & CO.
136 Hunter St West.
Phones: Office 376; Residence 1359.

Telephone 790 When You Want Your
Piano or Organ Tuned
Player Pianos a Specialty
All Work Guaranteed
W. H. CUNNINGHAM
560 Weller Street.

RAILWAY TIME TABLES

GRAND TRUNK RAILWAY SYSTEM.
(Corrected to date.)

No. 96 — 7 a.m., for Port Hope and Toronto.
No. 93—8.20 a.m., for Lindsay, Blackwater Junction, Orillia, Midand, North Bay and Toronto.
No. 98—8.25 a.m., for Hastings, Campbellford, Belleville, and points on the main line east.
No. 369—8.30 a.m., for Lakefield.
No. 92—12.04 p.m., for *Lindsay, Port Hope, Toronto, Buffalo, making connections with the International Limited for London, Detroit and Chicago.
No. 100—12.15 p.m., for Hastings Campbellford and Belleville.
No. 371—12.25 p.m., for Lakefield.
No. 95—5.36 p.m., for Lindsay, Orillia, Midland, North Bay and Toronto.
No. 373—5.40 p.m. for Lakefield.
No. 94—9.10 p.m., for Port Hope, Montreal and Boston.
*Connection for Lindsay on Monday, Wednesday and Friday only.

CANADIAN PACIFIC RAILWAY.
(Corrected to date.)

GOING EAST—
11.59 a.m.—Norwood, Havelock, Bonarlaw, Tweed, Perth, Smith's Falls, Kingston, Ottawa, Montreal and intermediate points daily. On Sunday this train proceeds East only as far as Havelock.
8.20 p.m.—Indian River, Norwood, Havelock and Tweed. Daily except Sunday.
12.03 a.m.—Havelock, Tweed, Kingston, Perth, Smith's Falls, Montreal, St. John, Boston and New York. Daily except Saturday.
1.00 a.m.—Havelock, Tweed, Kingston, Perth, Smith's Falls, and Ottawa. Daily

GOING WEST—
4.31 a.m.—Myrtle, Toronto, Guelph, Goderich, Hamilton, Galt, Woodstock, St. Thomas, London, Chatham, Detroit, Chicago and New [illegible]
4.58 a.m.—Toronto [illegible] Hamilton, Owen [illegible] termediate [illegible] Daily [illegible] day [illegible]
7.35 a.m.—[illegible] Buffalo, [illegible] Galt, [illegible] Detroit and [illegible] tween Peter[illegible] except Sunday [illegible] Daily.
9.35 a.m.—Bethany [illegible] Orillia, Port McNicol and [illegible] points. Daily except Sunday.
3.50 p.m.—Toronto, [illegible] Brantford, Buffalo, New York, Galt, Woodstock, London, Windsor, Detroit, Chicago and intermediate points between Peterboro and Toronto. Daily.
6.50 p.m.—Lindsay, Toronto, (Yonge street), and intermediate points. Daily except Sunday.

DAVIS-THOMPSON COMPANY, LIMITED
Insurance and General Agency
433 GEORGE ST. PHONE 40

Toronto Savings and Loan Company

NOTICE is hereby given that a Quarterly Dividend of Three Per Cent (3%) for the Three Months ending 30th September, 1922, being at the rate of 12% per annum, has been declared upon the Capital Stock of this Institution, and the same will be payable at the Offices of the Company in this City, on and after the 2nd day of October, 1922.

The Transfer Books will be closed from the 16th to the 30th nstant, both days inclusive.

By Order of the Board,

W. G. MORROW,
Managing-Director

MAIL EDITION

The Evening Examiner

"The store that is too small to advertise is too small to produce a living for a healthy man or woman."

PRICE THREE CENTS — PETERBOROUGH, MONDAY, SEPTEMBER 25, 1922 — PRICE THREE CENTS

Allies Draft Terms For Peace in Near East and Invite Kemal to Conference

Britain, France and Italy Ready to Concede All the Claims of Turkish Nationalists — Will Admit Them to Eastern Thrace But Reserve Dardanelles For International Control — Propose Parley at Venice As Soon As Possible.

BELIEVE KEMAL WILL ACCEPT.

(Canadian Press Despatch.)

PARIS, Sept. 25.— The return of Turkey to Europe was assured Saturday night when Great Britain, France and Italy at the final session of the Allied conference unanimously agreed to concede all the Nationalist peace terms. The Turkish claims to Eastern Thrace, to the Maritz river and including the ancient capital of Adrianople, were approved as peace terms that can be supported by France, Great Britain and Italy in a joint invitation sent to Mustapha Kemal Pasha, the Nationalist leader, to a peace conference to be held at Venice at the earliest possible date.

The Kemalists must agree in return not to enter the present neutral zone along the Straits, nor make any crossing elsewhere, and must accept complete freedom of the Dardanelles, the Sea of Marmora and the Bosphorus, preferably under the League of Nations.

The invitation which was cabled last night by M. Poincare to Kemal Pasha personaly urges an immediate meeting of the Allied and Turkish and Greek generals at Mudania to formulate terms of an armistice pending the conference. It is regarded as virtually certain that Kemal will accept the conditions and a reply is expected from Smyrna in a day or two.

In addition to other concessions, Turkey is promised the support of the three Allies for admission to the League of Nations and also withdrawal of the Allied troops from Constantinople as soon as peace becomes effective.

Text of Allied Note to Turks

PARIS, Sept. 25. — (Canadian Press.)—Following is the text of the joint note to Mustapha Kemal Pasha:

"The three Allied Governments ask the Government of National Grand Assembly to be good enough to let them know if it is disposed to send without delay representatives with full powers to attend a meeting to be held at Venice or elsewhere, and to which will be invited also, with representatives of Turkey, plenipotentiaries of Great Britain, France, Italy, Rumania, Jugo-Slavi aand Greece.

"This meeting will take place as soon as necessary arrangements are made by the governments concerned. The object of this meeting will be to negotiate and consolidate a final treaty of peace between Turkey, Greece and the Allied Powers.

"The three governments take this opportunity to declare that they view with favor the desire of Turkey to recover Thrace as far as the River Maritsa and including Arrianople.

"On condition that the Angora Government does not send armies during the peace negotiations into zones, the provisional neutrality of which has been proclaimed by the Allied Governments, the three Governments will willingly support at the conference attribution of these frontiers to Turkey, it being understood that steps will be taken in common agreement in the treaty to safeguard the interests of Turkey and her neighbors; to demilitarize with a view to the maintenance of peace in certain zones to be fixed; to obtain peaceful and orderly re-establishment of Turkey's authority, and finally to assure effectively under the League of Nations, maintenance of the freedom of the Dardanelles, the Sea of Marmora and the Bosphorus, as well as protection of religious and racial minorities.

"For the rest, the three Allied Governments will willingly support the admission of Turkey to the League of Nations. They are in agreement in reaffirming their assurance, given in March last, that they will withdraw their troops from Constantinople as soon as the treaty of peace has entered into force.

"The three Allied Governments will use their influence to procure before the opening of the conference the retirement of the Greek forces to a line to be fixed by the Allied generals in agreement with the Greek and Turkish military authorities.

"In return for this intervention the Government of Angora will undertake not to send troops either before or during the peace conference into the zones of neutrality which have been previously declared, and not to cross the Straits or the Sea of Marmora. In order to fix the above-mentioned line, a meeting might immediately take place between Kemal Pasha and the Allied generals in Mudania.

"The Allied Governments are convinced that their appeal will be listened to, and that they will be able to collaborate with the Turkish Government and their Allies to establish peace, for which the whole civilized world is longing.

(Signed) "Poincare,
"Curzon,
"Sforza."

REINDEER FLOUR
Has proved to be the best (in the most modern and exacting tests) for Bread, Buns, Tea Biscuits and Cake.

FLEURY'S
FAMOUS PLOUGHS & ENSILAGE CUTTERS

We handle these popular Implements; also Canadian Fairbanks Gas Engines and Stable Fittings.

FARMS FOR SALE

All sizes, 50 acres to 300.

A 100-Acre Farm in Otonabee, complete with stock and implements, will be sold right for immediate sale.

City Houses and Lots for sale.

R. C. HEARD
AGRICULTURAL AGENCY
379 Water Street

MYSTERIOUS FIRE AT KING'S WHARF.

Dennis Begley's Outbuildings Destroyed — Stock Was Saved.

KING'S WHARF, September 25. — Dennis Begley, a farmer here, suffered a loss to the extent of over $300 early on Sunday morning when flames consumed his driving shed, stable, pig pens, hen house and harness. The fire started at one o'clock a.m., and quick response by neighbors who formed a bucket brigade and worked indefatigably until daylight, succeeded in saving all stock, together with barn and contents. At no time was the dwelling in danger.

The origin of the fire is a complete mystery. Mr. Begley carried no insurance.

CARTRIDGE PLAITS.

Cartridge plaits over the hips are a favorite method of introducing fullness in the new coats and coat dresses.

WHERE WE SOLD
"HUNDREDS" FOUR YEARS AGO
WE ARE SELLING
"THOUSANDS" OF BOTTLES TO-DAY

MONCUR'S Double Strength Lung Syrup

Is an Extraordinary and Remarkable Remedy for Obstinate and Racking Coughs, Congested Lungs, Colds and Bronchitis,

"People Who Use This Remedy, Do Not Believe There Is A Better"

Prices 35c, 66c and $1.25

Moncur Drug Store
"Lowest Prices on Patent Medicines" 407 George St.

BRITISH THREAT HALTS THE TURKS

Retired From Neutral Zone at Chanak — No Shots Fired.

CONSTANTINOPLE, Sept. 25. —(Canadian Press).—The British officials announce that a Turkish force of 1,100 cavalry, which crossed the neutral zone at Chanak Saturday night, retired today on Bairamjik, following a meeting at six o'clock this morning between the commanders of the Turkish and British forces. No shots were fired. The Turks retired under a white flag.

The Turks stopped their advance when the British notified the Turkish commander that a further forward movement would cause the British to open fire.

The Turkish ultimatum allowed until five o'clock yesterday afternoon for guarantees respecting the return of Trace, and it was because no guarantees were forthcoming that the Turkish cavalry crossed the border.

TURKS FOMENTING TROUBLE IN FRANCE

ROME, Sept. 25.—(Canadian Press).—A Kemalist insurrection is being organized in Thrace, according to the Messagero, in order to attack the Allies in Constantinople in the rear while the Kemalist army from Asia Minor is advancing, thus taking the Allies between two fires. Fears are expressed, says the newspaper, that Smyrna's fate will also be Constantinople's.

BRITISH DESTROYER SANK IN COLLISION

LONDON, Sept. 25.—(Canadian Press).—The British torpedo boat Speedy sank early today in the Sea of Marmora as the result of a collision with a Dutch trawler, says a Reuter despatch from Constantinople. Ten of the destroyer's crew were drowned and 87 saved. The Speedy sank within seven minutes.

RUSSIAN DISORDER.

VLADIVOSTOK, Sept. 25. — (Canadian Press). — Fighting between the Soviet forces and troops of the White, or Vladivostok Anti-Soviet Government, began yesterday near Spassk, a town about 100 miles north of Vladivostok on the Usuri Railroad, near Lake Hanka. Soviet airplanes bombed Spassk.

OTTAWA RELIEVED BY PEACE PROSPECTS

OTTAWA, Ont., Sept. 25.—(Canadian Press).—News that the final allied conference on Saturday had resulted in an agreement, and that the proposals agreed upon would probably prove acceptable to the Turkish Nationalists, was received with relief in the capital. The early part of the past week was marked by a feeling of tension due to the situation in the Near East, and Cabinet meetings at which it was thoroughly discussed were held morning, afternoon and night.

Two in Family Are Restored By Tanlac

One of the outstanding features of Tanlac is that very often several members of the same family are restored to health by it. Thousands of such cases are on record and it is now the family medicine in countless homes throughout the United States, Canada, Mexico and Cuba. Mrs. Bert Hewer, 193 East Avenue, North Hamilton, Ont., says:

"My health was so broken down that I was unable to do my housework but Tanlac built me up wonderfully and I now feel fine.

"My son and daughter also took Tanlac with good results. We call it our family medicine."

There is not a single portion of the body that is not benefited by the helpful action of Tanlac. By enabling the stomach and other vital organs to perform their functions properly the whole system is nourished, purified and strengthened. Get a bottle to-day at any good druggist.

SCARCITY OF HANDS IMPROVES THE PRICE

OTTAWA, Sept. 25.— (Canadian Press.) — "Owing to the extreme shortage of lamb supplies in the United States, the trade is largely of the opinion that the immediate result of the new duty will be the stimulation of prices of lambs on the American market to a point where it will still continue to be profitable for Canadian exporters to ship lambs to the United States, on the basis of the present prices obtaining in the Dominion."

This statement is made in the course of an announcement by the Dominion Live Stock Branch of the Department of Agriculture on the effect of the United Sttaes' tariff on the lamb market.

RADIO PREVENTS WASTE.

Radio will prevent waste in France. From the Eiffel Tower radio station the government is broadcasting daily price lists on provisions in the Paris market. Thus, farmers will know just what supplies to send to the city.

CHILDREN PLAYED IN BARN WITH MATCHES GIRL DIES IN THE FIRE

The Little Three-Year-Old Daughter of Walter Hopkins Backed Into Corner From the Approaching Flames — Men Driven Back By Smoke and Fire.

CHIEF GIMBLETT'S ACTION.

Elsie Lillian Hopkins, three years and eight months old, the daughter of Mr. and Mrs. Walter Hopkins, 573 Romaine street, was burned to death on Saturday afternoon about 5.30 o'clock in a fire in the hay loft over a stable at the rear of Mr. Patrick Coursey's house, 565 Romaine street, that was caused by childish ignorance of the danger of playing with matches. Patrick Coursey, Jr., about five years old, who was with her, escaped unhurt, only his eyebrows being singed.

The two children had been together all afternoon. Mr. Coursey gave each of them a cent when he was leaving home to go to the ball game, and the other members of his family were absent when the fire occurred. In some way they got matches from the Coursey home, and when their afternoon's play was drawing near to supper time they climbed into the loft of the barn. How they struggled up the improvised ladder of pieces of board nailed on two joists would puzzle any person who saw it—and who also realized that the boy was only five and the girl three.

Found in Corner.

According to the report of Police Constable Harry Young, the boy told him that "Elsie lit two matches and threw them in some hay at the north end of the barn." The dry hay must have burned quickly, and with an instinctive sense of peril the boy started down the ladder calling Elsie to follow him. Confused by the smoke and the flames, the little girl of three years backed away from the fire into the south-end corner of the loft, where her charred body was afterwards found, sitting with her back to the corner. She had evidently held both hands to her face as protection against the heat and the choking fumes, but one of them had been burned off at the wrist. The little body when recovered was practically beyond recognition.

Efforts at Rescue.

In the meantime the boy had run out to the street and gave an alarm that was taken up by other children. Charlie Cook of 474 Patterson street, who was picking potatoes in a garden close by and who rang in the alarm, says he did not hear any children's shouts or cries. His attention was first attracted by the smoke issuing from the barn. Other men from the neighborhood arrived soon in the Coursey yard, and although one opinion was expressed to The Examiner yesterday that the bystanders believed the little girl was not in the loft because they had heard no cries, the police report states that Andrew Graham and John Graham of 560 Romaine street tried to get into the loft, but were driven back, and that John Bickersteth, 389 Queen street, and Robert McCabe, 470 Gilmour street, also attempted to climb up the ladder and through another opening in the ceiling at the northeast corner provided for throwing down hay. They were forced to retreat before the smoke and flames, and the water from the garden hose turned on by Mr. Fred Christmas made no impression.

Chief Gimblett's Statement.

The fire alarm sent in by Charlie Cook was from a new box, number 113, at the corner of Romaine street and the boundary road. This was the first call from the new box, and through a mistake at the Fire Hall the motor truck was sent to box 23 at the corner of Hunter and George street.

Referring to this incident, Chief Gimblett told The Examiner that the alarm came in at 5.24 p.m. while he was on his way home for supper.

"My count was 113," said the Chief, "and when the driver of the runabout picked me up below the corner of Aylmer and Charlotte street and turned to go east I asked him where he was going. He said the apparatus had been sent to box 23. When I got there and found the box unopened, I sent the truck to 113 and told them to drive down George street. In that stretch it made close to sixty miles an hour, and I believe we saved the moments lost by reason of the greater speed we were able to make on that street than on Aylmer street south. I have since investigated the affair and found that the watchman took the number from the gong indicator instead from the tape, contrary to the strict orders I had given. As a result I have taken action, which I am reporting to the Chairman of my committee, who may consider it drastic."

Chief Gimblett estimated the material damage to the barn and its contents at $35, the fire having been confined to the loft. He believes the little girl was suffocated before the fire reached her.

"I'd rather it had been a block of buildings than that little life," said the Chief, who was keenly distressed by the fatality.

Constables Young and Bromley investigated the fire and took charge of the body, which was removed to Belleghem's undertaking rooms. Dr. Young and Dr. Harvey were also called.

Second Death From Fire in Week.

The death of Elsie Hopkins has been a deep shock to all their neighbours and friends and to citizens generally, whose sympathy naturally goes out to the bereaved parents. They have one other child, Edwin, who will be two years old in November. Mr. Hopkins is employed at Bestard's garage on Simcoe street. He happened to notice the fire apparatus as it rushed along Simcoe street from the Fire Hall, and a short time afterwards received a telephone message that he was wanted at home at once.

INDIAN PRINCES LOSE PRIVILEGE

Protection Against Seditious Statements in Press Remains Withdrawn.

LONDON, Sept. 24.—(Canadian Press Cble.—A Reuter cable from Simla says that for the first time since the introduction of the Indian constitutional reforms the Indian legislative assembly on Friday threw out an important government measure. The Assembly rejected by 45 votes to 41 a bill providing for the continuance of the protection afforded to Indian princes against seditious statements in the press, which they have enjoyed since 1910 under the Minto Act and whereof they were recently deprived by the repeal of that measure.

The member for Home Affairs said the princes had unanimously asked for protection and the government thought itself bound by agreement to maintain the princes' privileges, rights and dignities. He was satisfied that protection was necessary. The bill, he said, provided a check against abuse as under it the government alone could sanction prosecutions.

An opposition spokesman contended that no case had been made out for protection. He feared the bill would be used to stifle legitimate criticism.

OFFERS NURSES IF NEEDED

LONDON, Sept. 24.—(Canadian Press Cable)—Reuter's Simla correspondent cables that the President of the Anglo-Indian (domiciled Europeans) Association of India has offered the Viceroy the services of his community for providing a contingent of nurses to be employed in the near east in case of an outbreak of war.

Every man deserves a living wage except a saxaphone player.

EIGHT KILLED IN AIR MANOEUVRES

Huge Bombing Plane of U. S. Air Service Crashed in Dark.

MINEOLA, N.Y., September 25 (Canadian Press). — First Lieutenant Raymond E. Davis, United States Army Air Service, and five enlisted men were killed when a huge Martin bombing plane crashed to earth at Mitchell Field late on Saturday night.

"Soon after leaving the field," a report said, "the plane passed out of the rays of the huge searchlights which had been arranged and used in the night air manoeuvres. The plane approached a steep angle, and then suddenly went into a nose dive.

"There were no lights on the plane as it fell. The crash occurred some distance from the field."

A FATAL TAIL SPIN.

BALTIMORE, September 25 (Canadian Press).— Lieutenant Patton and Lieutenant Hanson, both of the United States Marine Corps, Quantico, Va., were instantly killed yesterday afternoon at Logan Field when their machine went into a tail spin and dropped 500 feet to the ground.

NEWS OF WARKWORTH AND THE DISTRICT.

Getting Ready For the School Fair — Church News—Personal Mention

WARKWORTH, September 25. —The Children's Fair is being held here on Tuesday, 26th September.

Four of the members of the Duke of Argyll Chapter, I.O.D.E., attended the fifth annual rally which was held at Campbellford on 21st September. The reports and suggestions given by the different chapters were helpful as well as interesting.

Messr. Lorne Hutchinson and Gordon Honey are exhibiting sheep and poultry at Lindsay Exhibition.

Mr. W. R. Losie has returned to the village after spending some time in Toronto.

Mr. and Mrs. James McCracken are preparing to move into their new home.

The W.M.S. of the Methodist Church are busily engaged getting boxes of quilts and other articles ready for the mission in Northern Manitoba.

The Government war trophies will be on exhibition here on 5th and 6th October.

Mr. Joseph W. Dixon is attending a G.A.U.V. meeting which is being held at Niagara.

Mr. H. Craven, who has been ill, is greatly improved.

Mr. Harold Insley has improved his barber shop by adding a fresh coat of paint.

SEVRES TREATY NOT RATIFIED PREMIER'S REPLY TO MEIGHEN

Hon. McKenzie King Says Canada Could Not Be Obligated By a Treaty Which Turkey Had Not Accepted—A Statement to the Public.

PROPOSALS IGNORED.

OTTAWA, Sept. 24.—In a statement on the question of the Sevres treaty and Canada's involvement, the Prime Minister declared:

"I have observed the following statement by the Right Hon. Mr. Meighen, leader of the Opposition appearing in a Canadian Press report of a public address delivered yesterday by Mr. Meighen before the Toronto Businessmen's Conservative Club:

"'Mr. Meighen declared that Canada was a party to the treaty of Sevres. Not only were we a party to it; but, on the motion of the present Premier, we ratified by legislation the action of our representatives in signing the treaty.'

"In view of the significance of this statement and the inference based upon it, it is important that the public should be accurately informed with reference to any obligation on Canada's part in the connection referred to. In the first place there is, in reality, no 'treaty of Sevres'. On August 10, 1920 the allies formulated certain proposals to Turkey. These were embodied in the form of a treaty which was subsequently signed by representatives of the allied countries, but which never become operative, and by which no one therefore was bound. A second and third set of proposals have since been framed and there is now a fourth under consideration.

"On the 28th., of June last, the Parliament of Canada, passed, an act for carrying into effect the treaties of peace between His Majesty and Hungary and Turkey'. By this statute the Governor in Council was authorized to make such orders in council as appeared to him to be necessary in certain contingencies for carrying out what might became a treaty with Turkey, and forgiving effect to any of its provisions. This was merely an enabling act, dependent for its effect upon the so-called treaty becoming such in reality, through its acceptance by Turkey and its ratification by Great Britain and by Canada. It has never been accepted by Turkey. No order in council has been passed under the act referred to so that it has never been ratified by Canada. Moreover, it has never been ratified by Great Britain.

"At the time the bill to which reference has been made was introduced into the House, I stated distinctly that it was in the nature merely of an enabling act to permit the Government, in certain eventualities, to deal with former enemy property and debts in Turkey and Hungary in a manner similar to that which is already provided for dealing with former enemy property and debts in Germany, Austria and Bulgaria. I stated explicitly that the treaty with Turkey had not been ratified.

"With respect to the stipulation of the so-called 'Sevres Treaty' respecting Constantinople, it is perhaps advisable as a means of removing another erroneous impression, to point out that the clause of the so-called treaty referring to Constantinople is precisely the opposite of that which in much of the current discussion it is assumed to be. Article 36, under the title 'Constantinople' reads as follows:

"'Subject to the provisions of the present treaty, the High contracting parties agree that the rights and title of the Turkish Government over Constantinople shall not be affected and that the said Government and His Majesty the Sultan shall be entitled to reside there and to maintain here the capital of the Turkish state.'

"To this clauses is added a provision for its modification in the event of Turkey not observing the other provision of the document."

ALTANTA SUFFERS HEAVY FIRE LOSS

ATLANTA, Ga., Sept. 25.—Fire of unknown origin late Saturday caused damage estimated at between $700,000 and $1,500,000 in the downtown business section here, and injury to one fireman who was trapped by the flames. The blaze started about midnight and was brought under control shortly after 2 o'clock this morning, with the aid of apparatus from the Government reservation at Fort McPherson, East Point and Decatur, Georgia.

WHEAT RECEIPTS INCREASE.

FORT WILLIAM, Ont., Sept. 25. —(Canadian Press.)—Stocks in store at the head of the lakes rose by four and a half million bushels during last week, there now being in store over eleven million bushels, shipments of which for the week amounted to over six million bushels. All other stocks with the exception of flax have risen, there being half a million increase in barley and 300,000 bushels in rye. Flax receipts and shipments are almost negligible.

BANDITS ROB BANK.

SAVAGE, Minn., Sept. 25.—(Canadian Press).—Forcing the assistant cashier, a woman, into the vault, four bandits robbed the First State Bank of Savage Saturday, escaping in an automobile with approximately $1,000 in cash and $15,000 in liberty bonds.

To Holders of Five Year 5½ per cent Canada's Victory Bonds

Issued in 1917 and Maturing 1st December, 1922.

CONVERSION PROPOSALS

THE MINISTER OF FINANCE offers to holders of these bonds who desire to continue their investment in Dominion of Canada securities the privilege of exchanging the maturing bonds for new bonds bearing 5½ per cent interest, payable half yearly, of either of the following classes:—

(a) Five year bonds, dated 1st November, 1922, to mature 1st November, 1927.

(b) Ten year bonds, dated 1st November, 1922, to mature 1st November, 1932.

While the maturing bonds will carry interest to 1st December, 1922, the new bonds will commence to earn interest from 1st November, 1922, GIVING A BONUS OF A FULL MONTH'S INTEREST TO THOSE AVAILING THEMSELVES OF THE CONVERSION PRIVILEGE.

This offer is made to holders of the maturing bonds and is not open to other investors. The bonds to be issued under this proposal will be substantially of the same character as those which are maturing, except that the exemption from taxation does not apply to the new issue.

Holders of the maturing bonds who wish to avail themselves of this conversion privilege should take their bonds AS EARLY AS POSSIBLE, BUT NOT LATER THAN SEPTEMBER 30th, to a Branch of any Chartered Bank in Canada and receive in exchange an official receipt for the bonds surrendered, containing an undertaking to deliver the corresponding bonds of the new issue.

Holders of maturing fully registered bonds, interest payable by cheque from Ottawa, will receive their December 1 interest cheque as usual. Holders of coupon bonds will detach and retain the last unmatured coupon before surrendering the bond itself for conversion purposes.

The surrendered bonds will be forwarded by banks to the Minister of Finance at Ottawa, where they will be exchanged for bonds of the new issue, in fully registered, or coupon registered or coupon bearer form carrying interest payable 1st May and 1st November of each year of the duration of the loan, the first interest payment accruing and payable 1st May, 1923. Bonds of the new issue will be sent to the banks for delivery immediately after the receipt of the surrendered bonds.

The bonds of the maturing issue which are not converted under this proposal will be paid off in cash on the 1st December, 1922.

W. S. FIELDING,
Minister of Finance.

Dated at Ottawa, 8th August, 1922.

The Evening Examiner

PHONES—Editorial, 1601. Business Office, 1600. Private Branch Exchange to all Departments.

The Examiner is a member of the Audit Bureau of Circulation.

The Daily Examiner, published every lawful evening. The Peterborough Examiner, Limited. Office, 419 George Street.

The Weekly Examiner, published Thursday morning.

The Subscription Price of The Daily Examiner is $6.00 per year; delivered in City; out of town subscribers by mail, $4.80 per year; that of The Weekly Examiner is $1.50.

U. S. REPRESENTATIVES.

Special U. S. Representatives—W. H. Stockwell, 629 People's Gas Building, Chicago, Ill.

New York—Chas. F. Miller, 225 Fifth Avenue.

Advertising Rates on application.

R. M. GLOVER, Managing Director.

MONDAY, SEPTEMBER 25, 1922.

THE ANNUAL WASTE.

The annual waste of fruit in Ontario is in full swing, and tons of peaches and other fruit are being allowed to rot on the trees because of the lack of pickers.

Meanwhile there are idle men in the cities who complain that they cannot obtain employment.

The experience of one grower in the Niagara district is typical.

He has marketed thirty thousand baskets of peaches from his orchard this season, and that represents only half his crop. Approximately enough peaches to fill thirty thousand more baskets are rotting on the trees. He would be able to sell more if he could get enough workers to pick them, but the labor supply has fallen down. This particular owner could put hundreds of men to work for some time. So could the owners of other large fruit farms.

The Ontario Government investigated the fruit business for some time, and many recommendations were made. None of them have succeeded in averting the great loss represented by the failure to market a large portion of the Niagara fruit crop.

A REASONABLE REQUEST.

The Ontario Motor League is endeavoring to have the regulation against the use of the spot light on motor cars removed.

It is in the interest of the safety of motorists that they should be allowed to employ this very useful device, especially in these days of road-building and dangerous detours, some of which have to be made at such a sharp angle that the head lights of the car are useless.

The spot light was banned because a few brainless individuals used it to annoy people on verandahs or dazzled the drivers of approaching cars by flashing the light in their eyes.

The abolishing of the "spot" was a mistake; what should have been done was to punish the fools who did not know how to use it.

It is a safety device that, employed as it was intended to be employed, would save motorists many an anxious moment, and perhaps prove the means of averting an accident.

The request of the Motor League is reasonable and should be acted upon by the Ontario Government.

THE LESSON OF THE TRAGEDIES.

So far as Peterborough is concerned, the two tragedies of last week drive home the lesson that Fire Prevention Day was designed to teach much more deeply than speeches or posters or newspaper articles could possibly do.

We have learned the bitter truth that fire is not only terribly destructive of property but that it is a dreadful menace to life itself.

The combination of an overheated stove and a flimsy dress and of a child and a match have resulted in two deaths under most shocking circumstances.

Most fires are caused by just such preventable conditions.

We have in Canada the highest per capita fire loss in the world, and experts can assign no other reason for the majority of these destructive fires than carelessness on somebody's part. They inform us that at least seventy-five per cent. of the loss could be averted if Canadians exercised only ordinary care and commonsense in eliminating fire hazards.

The two tragedies that have just occurred in Peterborough should cause the people of this community to resolve that so far as they are concerned fire risks shall be reduced to a minimum.

There is much room for improvement in this respect here as in every other centre in Canada.

THE BOY SCOUT MOVEMENT.

It may be that Miss Agnes MacPhail, M.P., was wrongly reported when she is quoted as attacking the Boy Scout movement because it taught "bloodshed and militarism" to the boys of Canada.

Miss MacPhail has been known to complain on more than one occasion that she did not say the things the newspapers have alleged she said.

If, however, she has been correctly quoted in this case, it must be pointed out, at the risk of being called unchivalrous, that remarks of that nature do not add anything to the reputation for wisdom of the only woman member of Parliament.

There is nothing about the Boy Scout work that savours of militarism. In fact, there is more militarism about the Salvation Army, which gives to leaders military titles and calls the rank and file soldiers.

The Boy Scouts have no military terms for their leaders, they wear a uniform that does not by any stretch of the imagination resemble an army issue and nothing in the work taken up is of a military nature.

It simply develops boys physically, mentally and morally, putting them on the road that leads to good citizenship.

Miss MacPhail is not on very sound ground in the attack she has made, and it might be as well for her to investigate first and talk afterwards.

SAFEGUARDING THE MOTHERS OF TO-MORROW

One of the most striking and pressing movements of to-day, both in Canada and the United States, as well as in the Mother Land across the seas, is the task of safeguarding the welfare of the large numbers of our women, the mothers of future generations, who have been forced by economic necessity into the ranks of industry as workers, says the Brantford Expositor. They present a grave problem, for their welfare is vital to the maintenance of sturdy, virile and responsible manhood in the citizenship of the future.

For this reason, every agency, governmental and social, which is seeking to make certain that the women of the Dominion, in their migration from the home to the shop and factory, are safeguarded in every direction, so that the future of the race may not be impaired, is to be commended and supported. For this reason the formulation of standards and policies which shall promote the welfare of wage-earning women, improve their working conditions, increase their efficiency, and advance their opportunities for profitable employment are of the highest importance to the future of the country.

The protection and adjustment of women workers is especially imperative since they have the additional role of mothers and home-makers. They are the producers of future citizens as well as of economic goods, and the Canada of to-morrow will be as strong as her women of to-day. Moreover, the greater necessity for control of standards affecting women workers is due to the fact that women have been in a weaker position economically than men. They came into industry more or less on sufferance and they have not yet bonded themselves together strongly enough to insist successfully upon better conditions.

Moreover, since most women in industry are there because of financial necessity, they cannot afford to turn down a job because of low wages, long hours, or unsatisfactory conditions. Therefore, it is necessary to provide an opportunity for the up-building of safeguards to consider alike the industrial efficiency and the health of women and to make it impossible for selfish interests to exploit them as unwilling competitors in lowering those standards of wages, working conditions, hours and industrial relations which are for the best interest of the workers, the industries and society as a whole.

The interest of women workers has thus become one of the most vital social problems of to-day, and the fact that it has the support of women's councils, influential social organizations, powerful Labor unions, with sympathetic governmental co-operation, ensures rapid progress. Perhaps the most advanced agency is that of the Women's Bureau of the Labor Department of the United States Government. This has had the benefit both of British progress and also of the work of the American women's organizations.

TO IMPROVE CIVIL JUSTICE.

When Hon. W. E. Raney became Ontario's Attorney-General he was evidently persuaded that in the public services under the jurisdiction of his department there were many conditions aeffcting the public that could bear improvement. He took the initiative in action looking to the correction of long standing evils. The Drury Government has been accused of passing its duties on to commissions. It has been prolific in the creation of commissions, and most of these have been in connection with the Attorney-General's Department. Some of them, however, have justified their appointment and a number of commendable reforms have been effected as a result of their work. The Attorney-General's method of acquiring definite knowledge of conditions in various services functioning under his department has proved very satisfactory. The commissions have served him well.

One of Mr. Raney's royal commissions has just completed its task and has made its report. It is the commission created to investigate the administration of justice in the civil courts of Ontario. It has made disclosures and offered recommendations that should lead to the advantage of the people of the province.

Chief of the commission's recommendations aims at a reduction in the colume of litigation in the civil courts to the end of a very large saving to those whose affairs now lead them to the courts. The commission believes that a great deal of litigation is unnecessary, gives unsatisfactory results, and imposes heavy expense on those concerned. It recommends the extension of the institution for providing justice in civil matters by the appointment of an official conciliator. It holds that "the meeting of this officer and the parties to the dispute and their counsel, if any, around a table, would result in the prompt settlement of many a case which is now carried from court to court at great expense, the result uncertain until the last judge has given his last guess at law."

The concluding phrase may be challenged by the dignitaries of the Ontario bench. It may also give the public more disquieting thought than the commissioners anticipated. We have not supposed that our judges guess at the law. We see one court upset the decision of another and we see judges on the same bench disagree, but we assume that in the matter of the understanding and the interpretation of the law the learned gentlemen on the bench are close to infallible, and that if justice is sometimes violated it is the fault of the law rather than of those who administer it.

However, that has nothing to do with the merit of the recommendation for the creation of the office of conciliator in the civil courts. Everybody knows that many people "go to law" when they should be able to settle their disputes themselves. A public conciliator would assist them to settlement outside the courts. Such an official, it is to be imagined, would be one of the busiest in the public service. Lawyers alone would suffer from his functioning, and many lawyers even have no liking for cases that can only result in unnecessary expense to their clients.

Another of the recommendations has to do with the office of master-in-chambers. The Commission has made known the fact that the master-in-chambers at Osgoode Hall, Toronto, collects thousands of dollars a year in fees from civil cases above his salary of $4,600 a year. It states that in one year his salary and fees have amounted to $36,352. The commission urges that no remuneration apart from salary should be allowed any official of the court. It is undoubtedly absurd that an office considered to be worth $4,600 a year should derive several times that amount in levies against the people for whom it operates. It is remarkable that this injustice should not have been brought to an end long ago.

It is to be expected that the commission's report will lead to early action by the Attorney-General. — Ottawa Journal.

EDITORIAL NOTES AND COMMENT.

Don't try to get your winter's supply of fuel now. The coal hog is the best friend the coal profiteers have.

Peterborough people are reminded of the Children's Aid Society's tag day on Saturday. It is a most worthy cause and the response should be immediate.

The crowd at Saturday's ball game forgot all about the prospects of war in the Near East, the coal shortage and almost everything else except the battle on the diamond.

Citizens of Peterborough, regardless of religious belief, will unite in congratulating His Lordship Bishop O'Brien on the twenty-fifth anniversary of his ordination into the priesthood.

Of baseball it may be said that it brings nearly as many people into town as does a circus.

It Pays To Advertise

Just say

Blue-jay

to your druggist

The simplest way to end a corn is Blue-jay. A touch stops the pain instantly. Then the corn loosens and comes out. Made in a colorless clear liquid (one drop does it!) and in extra thin plasters. The action is the same.

Pain Stops Instantly

© B & B 1927

WISE AND OTHERWISE

Life is just one darned detour after another.

* * *

The greatest enemy of law and order is one dead-letter law.

* * *

Sophistication is just a slow and painful process of getting fed up.

* * *

College: An institution that operates in conjunction with a football team.

* * *

To say that virtue is its own reward is to intimate that vice pays a profit.

* * *

The difference between statesmanship and politics is that we still have politics.

* * *

Nearly all the No. 13 collars are sold to men who use that insulting

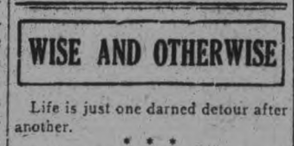

tone of voice when talking on the 'phone.

* * *

Most of the things men fight for could be purchased with the money expended in the fight.

* * *

We may yet find the portraits of pretty men placed in cigarette packages to encourage sales.

* * *

After all, about the only difference between this and earlier civilizations is in the speed limit.

* * *

An educated man is one who can distinguish between a Greek letter fraternity and a Chinese general.

* * *

The more things the customer calls for, the better the merchant is pleased. Until he calls for a blank cheque.

* * *

Let's see; wasn't Greece the little country that thought it could grow great without any advice from the Allies?

* * *

Our own opinion is that Eve had to work her tear glands a little be-

fore Adam finally agreed to eat the core.

* * *

The alien must remember that those of us who were born on this side also have a few rights under the Constitution.

* * *

Still, there might be even more casualties if wives should develop the habit of protecting the honor of their homes.

* * *

Habit is a great thing, and the retired farmer is abroad at 4 a.m. in order to get an early start waiting for bedtime.

* * *

Correct this sentence: "Just use your own judgment," said the wife from the back seat; "I never like to give advice to the driver."

* * *

If you live to a ripe old age, you may get your picture in the paper; but some people accomplish that by being rotten while young.

VOICE OF THE PEOPLE

To Editor of The Examiner:

Dear Sir,—I have no desire to have my name appear in public print, but circumstances sometimes alters cases, and I feel I am being unjustly dealt with by the Utilities Commission of this town. Two years ago last April I came to live at 181 Romaine street, and along in June I required water on my garden plants. Owing to the position of my house and lot I would require 160 feet of water hose. The house is on the south side of Romaine street, the water pipe comes out of the cellar window near the north corner of the house. The house is 40 feet long, the summer kitchen is twenty feet. There is a wood yard thirty feet and a hen house and yard thirty feet, making in all 110 feet of hose would used before reaching the garden, then the garden is 100 feet more. The dealer wanted 45 cents a foot for the hose, "they were much dearer then than now." Mr. Turner advised me to use a water pipe, and with a tap in the middle and one on the far end twenty-five feet of hose would do me. I adopted that plan. I also put a pipe in the summer kitchen and a tap there, so we, to avoid carrying water out of the house. About a month ago an inspector came and took stock of everything and charged me for three extra taps on the water pipe. I tried to show him that I couldn't use any more water than if I discarded the water pipe and used a hose. It was the pipe that came out of the cellar that regulated the amount of water I would use. He understood that all right, but he had to charge up all taps over four. He advised me to see Mr. Dobbin and explain to him. I did that, and he saw the reasonableness of my argument and advised me to write to the Utilities Commission and explain my case to them. I did that, and on September the 7th I received a letter from the secretary, Mr. S. A. Armstrong, telling me the Utilities Commission had considered my letter of Aug. 21st and they cannot see their way clear to alter the by-law which provides for a charge for extra taps and consequently cannot make the change you requested in your water rate. I wonder if this is what is called "red tape." Now, I don't care about the extra two dollars, but I do object to a dishonest deal. I ask no favour. All I want is a fair deal.

Now, Mr. Editor, I want to say that any set of men who cannot see the injustice of charging me for three extra taps when I cannot possibly draw a quart more water even if I left the three taps open at once, than if I used a hose, must be very dense indeed. A year ago they doubled the water rates on account of the filtration plant. Is the water any better? A week ago I drew out of one tap a fish worm, and a gentleman on Sherbrooke street told me he frequently gets leaches out of the water taps. I think there must be something wrong up there at the filtration plant. Perhaps a hole in the screen at the intake. I am now charged $21 a year for water and we never drink it. We get water from Mr. Howdens' pump. Just before we came to live in town I sold a $7,000 property in Otonabee and the taxes on that property was $22.37. I bought tow houses on Romaine street, for which I paid $7,000 and the taxes on these two houses this year is $181.24. Our City Fathers will likely say I have more conveniences here, but that is not the case. In the country we have telephone, mail and parcel delivery ,and some have water taps in their houses and stables, and some have electric lights, and all have good pure water to drink, instead of a mixture of worms, leaches, lizards ,alum and other drugs.

It costs me for water, taxes and light $126.60 to live in my own house. I am sorry I ever came to live in Peterborough.

Thanking you, Mr. Editor in advance for giving this article space in your Examiner, I remain,

Very truly yours,
J. GRAHAM WEIR.

Peterborough, Sept. 22, 1922.

Editor of The Examiner.

Sir,—Bill No. 349 respecting water rights will be before a Select Committee at the Reception Room, Parliament Buildings, Toronto, on Tuesday, 3rd October, at 10 a.m.

This Bill will affect to some extent every person. The object of the Bill is to provide a means by which litigation in regard to water rights may be minimised, and also to provide effective machinery for prompt action in control of waters, whatever such action should be necessary, and for this purpose the Bill proposes to create a comptroller of water rights, who shall have power to investigate and promptly dispose of difficulties in connection with the use of water.

The committee will be prepared to hear opinions and criticisms of the Bill on the date mentioned.

Copies of the Bill may be secured from the King's Printer, Parliament Buildings, Toronto, by any person.

This Bill should interest all parties controlling water for domestic purposes.

Rights in existence at the time of the enactment of this Act:
Waterworks Purposes.
Mineral Trading Purpose.
Power Purpose.
Floating Purpose.
Mining Purpose.
Storage Purpose.
Conveyance Purpose.
Migration Purpose.
Hydraulicking Purpose.
Lowering Water Purpose.
Miscellaneous Purpose.

In fact, the Bill is of such far-reaching effect, I think it wise that this should be published in the public interest.

Yours truly,
Thomas Tooms, M.P.P.

THE MYSTERY MIND

Arthur B. Reeve and John W. Grey

(Continued from last week.)

The second voice Violet recognized. The wheeze of the hunchback was unmistakable. But the first speaker, a woman, was strange to her, unless it was the wife, Lydia, whom she had never heard utter a sound.

"Maybe he does," complained the woman. "I'm not one as is saying things I oughtn't to say, but I say it's an outrage to let her go."

The man made no answer.

"She stole the map, didn't she?" demanded the woman, apparently irritated by his silence.

"Yes, unless some one else did."

"But she was the only one here, wasn't she? Didn't the map disappear when she did? Isn't that true?"

"Yes, that's true."

"And she tried to kill Vera there in the city, didn't she? Didn't she lift her up and dash her head against a marble corner, trying to dash out her brains Answer me that."

"I guess so."

"You guess so? You know so She and her lover made fools of all of us. You men have had her in your clutches and you've had him tied up and trussed up, and what's happened? You've let them put it over on you a dozen times. You're a bunch of fools, now, aren't you?"

"Uh-huh."

"Don't you 'uh-huh' me Answer me Aren't you all a bunch of fools?"

"See here" There was a sudden burst o' anger in his voice. "You needn't talk If you hadn't gone to sleep last night, yourself——"

"Don't you talk back to me" she screamed, in passion. "Don't you dare talk back to me, you little runt Maybe I went to sleep, but I didn't let that big stiff lover of hers look me in the eye and tell me he was some one else and that he was in a barrel, and I didn't take and roll a pail of mine off to a watery grave. Renard's as big a foo as the rest of you."

Suddenly the hunchback began to Laugh. To Violet laughing emotion sounded like a file on tin. It was hard to repress a shudder.

"Go on" muttured the woman. "Its funny to you, I suppose. How'd you like to be in that barrel. Why"—her voice mounted shrilly again—"if the Strangler hadn't caught Dupont you'd all believe him dead yet Renard had us all chasing out, trying to find poor Noyes. And when the Strangler got Dupont he let him escape. He's free now and——"

Involuntarily an exclamation broke through Violet's lips. Dupont was safe He would come to her rescue, and, further, if he was safe, the portrait was safe!

"Sh-h" The warning was fromCase.

Violet opened her eyes. They knew she was awake, so the pretense was useless. She did look about, as though just returning to consciousness; but it was no surprise to find that the woman was Lydia, that the room was the one in the shack from which she had escaped before.

Very suddenly, however, she realized that she lay beneath the blanket, rather than on top, and that she was absolutely stripped of clothing. Not even her underwear had been left upon her. As Case glanced toward the bed she colored. She drew the rough material more closely about her, unconscious, in her embarrassment, of its scratch.

Case winked, the involuntary contraction of his facial muscles, and left. Violet turned to Lydia, pleading:

"Let me—let me hav some clothes—anything."

Lydia's face was immobile, expressionless. She paid absolutely no attention to Violet, but went on with her work. Suddenly Violet understood and wondered. Again the distinctive smell of the ironing board came to her.

Near Lydia, hanging here and there, were all the girl's garments. The woman apparently had washed them, for there were none of the stains of the salt or the dirt from the boats; even the torn places from her life-and-death struggle with Vera had been repaired, as near as she could tell. More, she saw a hat and a pair of slippers. They were not hers; Vera's, probably. She knew, intuitively, that she could wear them and that they would prove becoming. Lydia, busy with an iron heated over an oil stove, was finishing the last of her lingerie.

What did it mean? Why should the gang freshen her clothes make her comfortable? Surreptitiously she felt of herself beneath the cover. The stickiness of the salt was gone. Slipping one hand out, she glanced at it. Clean Again she colored. While unconscious she had been given a bath, or sponged. The red in her cheeks was very deep until the humor of the situation struck her, the very sardonic humor of this treatment of her.

Within a few moments of Violet's awakening, Lydia finished her task. She extinguished the little oil stove took down the ironing board and stood it in a corner. Then with a final glance about she went to the door, leaping, closing and bolting it behind her.

(To Be Continued)

Beauty secret: Never argue with a mad dog.

Get the Cream of the Trade

"What lovely styles! How do you manage to get all these, delightful novelties?" said the new customer as she looked around her.

"I got tired of seeing my customers boarding the trains to buy elsewhere, just because I didn't have some novelty that was being advertised."

"Whenever a new style makes a decided hit, the wholesaler or manufacturer's salesman calls me on Long Distance, and tells me about it, and I order a few."

"I haven't seen prettier veils, smarter stockings or gloves, georgette-crêpes or ginghams anywhere. And I see you have the new music, too. How perfectly splendid. They leave me no excuse at all for going up to town to buy."

That's just one of the many things Long Distance does for small-town merchants, enabling Dry Goods, Hardware, Grocery, Paint and Shoe Stores to obtain new styles immediately and cater to the progressive people in their town — the cream of the trade.

Every Bell Telephone is a Long Distance Station

COAL PRICES TUMBLING.

DETROIT, Sept. 25. —(Canadian Press.)—Henry Ford, in an interview Saturday, advised people to "buy as little coal as possible now," declaring "coal prices are tumbling."

"What's the News?"

WHEN Columbus and his caravels returned from the **New World**, the first question shouted from the shore was, **"What's the news?"**

That's always the question of paramount importance. Years ago folks asked it of the post rider, the soldier returned from the wars, the man who had been down to the settlements, or the neighbor back from the general store.

To-day, you find the answer in your newspaper. Through the newspapers the news of the world and of the community quickly becomes public knowledge. And remember this—it takes two kinds of news to make a modern paper complete.

The first tells of happenings near and far—of fires, sports, elections, accidents, marriages, deaths, great men, great events.

The second tells of things you eat, wear and use—things you buy, things being sold to your friends and neighbors. This news is ***advertising.***

It's just as important to keep up-to-date on the advertising in this paper as it is to read about what's doing in the world of events.

Advertising is an essential news service. It is distinctly to your advantage to be guided by it.

Peterborough, Durham, Victoria, Hastings and Northumberland—A Page for District Readers

THE DAY'S DOINGS AS RECORDED BY THE EXAMINER'S STAFF OF CORRESPONDENTS.

Remember The Name

"SALADA"

TEA

H281

ITS STRENGTH, PURITY AND FRAGRANCE ARE UNEQUALED

The Sealed Packet is your safeguard

CAMPBELLFORD AND DISTRICT

Several Important Real Estate Deals Reported—Hunters Successful—Personal Mention.

CAMPBELLFORD, Sept. 25. — T. J. Horkins, of Campbellford, has purchased that 155 acre farm on the 8th line, Cramahe township, known as the Harnden property. Mr. Harnden takes the fine brick dwelling on the hill in this deal and will likely reside in Campbellford. Transfers made by T. L. Diamond.

Archie Riendeau bought those two choice building lots on the north side of Naseby street, known as the Hy. Labeash property. Mrs. Henry Labeash purchased the frame dwelling on the south side of Naseby street, known as the Harry Gay property. The deals were transferred by T. L. Diamond.

W. J. Dalglesh received the sad news on Friday of the death of his father in Kemptville.

Personal Mention.

Messrs Stanley Neale and Fred Linton had good day's hunting back at Deer Lake on Friday, coming home with six fine black ducks.

Mr. and Mrs. George O'Sullivan of Booth street, left by motor on Monday for Rochester, N.Y., where they will visit Mr. O'Sullivan's mother and sister.

Mr. and Mrs. Carl West of Thorold, motored down on Saturday and will be staying with Mr. and Mrs. Don. W. Douglas of Booth street.

Mr. and Mrs. Claude Goodman were visitors in town from Toronto on Saturday.

Mrs. Victor Tufford of Beamsville was a visitor in town this week, the guest of Mrs. Neil Morrison, Rear street.

Mr. and Mrs. Carl West motored from Thorold on Saturday and will be the guests of Mr. and Mrs. Don. W. Douglas of Booth street.

Mr. Frank Linton of Peterboro, spent the week end with his parents, Mr. and Mrs. Robert Linton of Front street.

Mr. and Mrs. J. G. Bastow, of Kingston are visitors in town, and the guests of Mrs. W. B. Archer of Booth street.

Mr. Eric Roberts of the Hydro staff, Peterboro, has been transferred, and is now chief operator, at the Ranney Falls power house, at Dam No. 10.

Mr. Harper Shaw, with his daughter, Miss Carl Shaw, arrived in town on Saturday from Toronto, and will be the guests of Mr. and Mrs. Chas. Davidson, of River street.

Miss Nellie Davidson of the Public school staff, Toronto, is visiting her parents, Mr. and Mrs. C. Davidson, over Sunday.

Mr. McLean Haig, who has been spending the vacation with his parents, Doctor and Mrs. Andrew Haig, of Front street, leaves for Kingston on Tuesday.

CITY OF TORONTO NOT ON A SPENDING SPREE

TORONTO, Sept. 25.—(Canadian Press).—Frank Morley, secretary of the Ontario Boards of Trade, last evening stated that in the reports of Thursday's session appearing in the Toronto press Friday, G. B. Green, Ottawa, was made to say that the city of Toronto was on a spending spree. Neither reference nor criticism, said Mr. Morley, was made by Mr. Green directly or indirectly to Toronto.

TURKS WANT FIGHT.

LONDON, Sept. 25. — (Canadian Press).—News from Smyrna, forwarded from Constantinople to the Times, indicates that the Turkish army is getting out of hand. The men are clamoring to be led against Constantinople and the Dardanelles.

FELL FROM SCAFFOLD.

NIAGARA FALLS, Sept. 25. — (Canadian Press).—Falling from a scaffold at Hydro Forebay Saturday, Harper Maracle, Desoronto, was fatally injured and succumbed yesterday.

IN HASTINGS AND DISTRICT

The A. A. A. Arranging to Banquet Junior Lacrosse Champions—Ball Tourney for Silver Cup.

NEWS PARAGRAPHS

HASTINGS, Sept. 25.—The Hastings A. A. A. is making arrangements to give our Junior O.A.L.A. champions of this district a banquet, which honor they received when they defeated Havelock on Thursday last at Norwood.

This is the second year in succession they have won this district, and it is hoped when they get in the semi-finals they will have the same success.

Around the Station.

The Belleville-Peterborough train due here at 1.07 p.m. was fifty minutes late Saturday owing to having to wait for the main line train for Port Hope to Peterborough.

The Imperial Oil Company has had a painter busy at work on the two big tanks near the station.

Baseball.

The Hastings baseball team are billed to play in Marmora on Tuesday, Sept. 26th, to compete for a silver cup. The following teams will compete: Hastings, Frankford and Marmora.

Personal News.

W. Martin motored over from Campbellford on Sunday and visited friends.

Miss Kathleen Howard has returned home from visiting friends in Campbellford.

Mr. and Mrs. W. E. Gould, of Colborne, spent Sunday with Mr. and Mrs. F. G. Runnels.

Mrs. Alex. Wilson returned home Saturday from visiting friends in Lakefield.

Mr. and Mrs. Jas. Stevenson and daughter Gladys and Mr. and Mrs. Alexander motored up to Peterborough and took in the Peterborough-Belleville game Saturday.

Mrs. John White, of Dartford, spent Sunday in town, the guest of her son, Mr. H. White.

Mr. and Mrs. M. Jaynes, of Cobourg, spent Sunday in town, the guests of Mr. and Mrs. Wally Hill.

Mr. and Mrs. A. Aboud, of Havelock, spent Sunday with Mr. and Mrs. N. Said.

Misses Margaret Bailey and Helen Chapman motored up to Peterborough on Saturday.

Mr. and Mrs. A. U. Bailey, Mr. and Mrs. W. A. Baker and Mr. and Mrs. A. E. Chapman were in Peterborough Saturday.

Mrs. R. A. Sutcliffe and son left on Monday for their home in Stirling after spending the week-end with Mr. Sutcliffe, who is relieving J. M. Thompson while on his vacation.

The following baseball fans took in the Belleville-Peterborough game in Peterborough Saturday: Messrs. J. J. Masterson, A. B. Spellman, V. Fisher, Joseph Fallon, Stan. Stevenson, Pierce Powers, Geo. Stevenson, Al. Scriven, S. Hawkins, G. Kerr.

Robert Whelan, of Norwood, spent Saturday in town.

Miss Q. Runnels spent Saturday in Peterborough.

W. Tate spent Sunday at Havelock.

Mr. and Mrs. R. N. and Mr. and Mrs. P. M. Simpson motored out to Castleton Sunday.

Mr. and Mrs. H. Lamey spent Sunday in Havelock, the guest of Mr. and Mrs. A. Armstrong.

Mrs. D. Fife spent Saturday in Peterborough.

We are sorry to learn that Miss Ina Sayles is seriously ill with appendicitis.

Mr. and Mrs. E. Doonan and Mr. and Mrs. Geo. Whitred were in Peterborough Saturday.

Messrs. J. H. Hess, C. P. Doughty and Clifford Hess motored up to Peterborough Saturday to the ball game.

Miss Foster left for her home in New York Saturday after a two weeks' visit with her parents, Mr. and Mrs. J. Foster, Victoria Street.

Ed. Barrigan, of Peterborough, is visiting friends in town.

Miss Rose Noonan returned home Saturday from Peterborough, and is feeling fine since her recent operation.

Mr. and Mrs. Alexander, of Belleville, are visiting friends in town.

John Orr, of Peterborough, arrived in town Saturday to visit friends.

J. C. Breithaupt, of Kitchener, spent a few days in town last week in the interests of the Hastings Tanning Co.

The many friends of Mr. M. Orr will be glad to know that he is progressing favorably.

Mrs. John Pettigrew has returned home from visiting friends in Peterborough.

John English has a gang of men busy erecting a new barn.

SUFFERED YEARS WITH ECZEMA

"Fruit-a-tives" Cleared Her Skin

POINTE ST. PIERRE, P.Q.

"I suffered for three years with *terrible Eczema*. I consulted several doctors and they did not do me any good.

Then, I used one box of *"Soothe-Salva"* and two boxes of "Fruit-a-tives" and my hands are now clear. The pain is gone and there has been no return.

I think it is marvellous because no other medicine did me any good until I used "Soothe-Salva" and *"Fruit-a-tives", the wonderful medicine made from fruit".*

Madam PETER LAMARRE.

50c a box, 6 for $2.50. trial size, 25c. At dealers or sent postpaid by Fruit-a-tives Limited, Ottawa.

IN MILLBROOK AND DISTRICT

Special Services in the Methodist Church—Millbrook News of Interest.

MILLBROOK, Sept. 25.—Rev. Dr. Lorne A. Pierce, of Toronto, who conducts the "Book Steward's Corner" as literary critic and adviser in the Christian Guardian each week, preached in the Methodist church yesterday, morning and evening, and and also addressed the Sunday school in the afternoon. "The Sovereignty of Ideals" was the subject of Dr. Pierce's discourse in the morning, his text being taken from Proverbs, 23:7, "As a man thinketh in his heart so is he." Laying emphasis upon the effect which clean thinking, as well as clean living, has on the physical nature, and dwelling upon the ascending steps of truth, beauty, love, and finally goodness, round either one of which we may draw a circle, and make it the ideal to which we aspire to attain, the speaker urged the young people especially to beware of putting 'wrong price tags' on things which count most in developing that "abundant life" that our Saviour said He came to give; the danger always is to estimate too cheaply the things which had we eyes to see, are of the biggest value, and to sacrifice too much for those whose eternal worth is very small. Upon the border land between light and darkness, right and wrong, in and out (of the Kingdom), stands the cross, the emblem of service, the way of ultimate perfection, the true measuring rod by which we know whether we are in the company of "the high souls which walk the high road," or of the "low souls which grope the low." He who hath loved us, and washed us from our sins in His own blood, hath made us to be kings and priests unto God and His Father; "to Him be glory and dominion, forever and ever. Amen."

In common with most other Protestant schools throughout the Dominion ,the Sunday school observed the Rally Day programme sent out from Toronto, the session being held in the church auditorium. The subject for the service was "Thy Kingdom Come," and the recitation expressing the part of the little ones in the Kingdom, "Can a Little Child Like Me?" was given by Hazel Morton. Dr. Pierce used as his topic, "The Jesus Way," and by means of a fairy tale, which won the attention of even the smallest scholars, made clear the truth, "You can be anything you want to be, there is nothing that can stop you if you are willing to pay the price."

The secretary's report showed an attendance of 28 teachers and officers, 196 scholars and visitors, with an offering of $14.31; the latter goes to the General Board of Sunday School and Young Peoples' Societies to enable them to carry on for another year. The Quarterly report was encouraging, the total attendance being 1,570, average per Sunday 130, total offerings $54.62, average $4.20, verses 604, average each week, 46.

On account of other church anniversaries in the vicinity the evening congregation was lessened in numbers. Rev. R. E. Finlay, president of the Alberta Conference, who is visiting friends in Nort Monaghan, was present, and led in the opening prayer. Dr. Pierce chose for his theme, "The Church at the Centre," and after showing from Exra 3:1-4, the manner in which the ancient Jews rebuilt their temple, proceeded, by means of a dream church, to show what it is possible the church of today might mean to a community if laymen and priest, first building the altar, round that the church, and round that the state, were "all at work, all working together, all the time, and for the good of all."

The special music prepared by the choir included the anthem, "Christ has come into the Temple Courts," with duet by Mrs. P. Stinson and Miss Stewart, at the morning service, and a chorus, "Jesus is our Captain" by four boys, Walter Sayles, Oliver Brock, Nelles and Lawrence Rowland. In the evening the anthems were "Some Golden Day," and "Now the day is over," Miss Stewart and Mr. J. L. Byam having the solo and duet parts in the latter. The church was beautfully decorated with ferns, asters and other fall flowers. Probably few members of the congregation realize how much time, labor, and forethought Miss Hampton expends in this "ministry of love," willingly devoting her efforts to this particular service the year round.

The anniversary services of the Fallis Line church will be held on Sunday, October 1st, Rev. R. Forbes Stillman, of Omemee, preaching at 2.30 in the afternoon, and in the evening at 7 o'clock. Special music will be provided, the Millbrook choir assisting at both services.

NORTH MONAGHAN NEWS.

NORTH MONAGHAN, September 25. — The many friends of Rev. W. R. Courage, rector of St. George's Church, South Peterborough, will be pleased to hear that he is progressing favourably after a successful operation for appendicitis.

Rev. Archdeacon Warren, of Toronto, officiated and preached at both services at St. George's Church yesterday.

St. Mark's Church, Zion, held their thanksgiving service yeterday afternoon. Rev. Archdeacon Warren, of Toronto, preached.

PRESENTATION W. E. CARNAHAN

Surprise Event in Campbellford on Saturday Evening—Will Reside in Toronto.

CAMPBELLFORD, Sept. 25. — A genuine surprise party was held in the library on Saturday evening when a number of friends, citizens and business associates gathered together to bid farewell to Mr. W. E. Carnahan on the eve of his departure for Toronto. Mayor A. J. Meyers acted as chairman, and opened the meeting with a most appropriate address, saying: "It is hard to part with citizens whom we all esteem, and who have been residents for so many years, and have done everything in their power in the interests of Campbellford, and it is a great pleasure for me to act as chairman on this occasion. Partings are often sad; in this case we regret the departure of Mr. Carnahan and his family from our midst, but hope that it will be for his benefit and prosperity and the interests of his family in general."

Mr. Claude H. Harris was called upon: "We are losing in Mr. Carnahan's departure one of our good citizens, one whom our town can ill afford to lose. We know that in his heart he does not want to cut connections, and will welcome him back. He has been a reputable citizen, a good business man, who fearlessly expressed his opinions; and if we had more men of Mr. Carnahan's calibre the town would have been the better for it. We are losisg not only a friend but a good business man, who took a keen interest in all manly sports—even to chess and checkers. We will miss not only you but your family, your wife who has done so much in the interests and welfare of the town. I have pleasure in presenting to you this walking stick and signet ring, as a memory of your friends and acquaintances in Campbellford, who looking back over the past 25 years of co-operation realize what your loss will mean."

Mr. Carnahan: "This is a wonderful surprise and entirely unexpected, until about two minutes ago, and to express my hearty apreciation it seems impossible to choose words; and coming from business men I can only say that I trust that I have played the game. Parting from a town like this is not only harrowing, but a real hard thing to do. I thank your for these beautiful gifts, and assure you that they will always be associated with pleasant memories ,and hope that you will not forget me."

Dr. Watson was then called, and said: "Nearly all the bouquets have been thrown except those on the table. I have known Mr. Carnahan a long time and can only confirm the statements made by my predecessors that we are losing a good citizen from our midst and we will welcome him at curling events and at Old Boys' reunions. We will try and finish the work which Mr. Carnahan has so ably started. I have often wondered why the library was not called the "Carnahan" library instead of the "Carnegie" library. In his duties extending over 22 years as secretary he has saved the board a lot of money. We will miss "Bill" from our midst and if he does not know it, it is not because we have not told him; but Mr. Carnahan is a modest man and might have missed some of the remarks. I can only say that I hope he may come back some time, and help us out later on. He may become a big man in Canada, and and send us a donation for our new Community Building."

Mr. F. E. Moffat then spoke, that Campbellford's loss would be Toronto's gain, how Mr. Carnahan had taken such a keen interest in the library board, helped to raise the standard of books, and saw that the building was kept in repair. He said he would miss the children who had attained such high honors in the school.

The other speakers of the evening were Messrs. W. J. Armstrong, Geo. Kingston, R. J. Allan and John Gay.

In his closing address the mayor spoke briefly. "This town owes a lot to Mr. Carnahan. Before I came to Campbellford he was a member of the Water and Light Commission and served them well, member of Council and Library Board, an enthusiastic bowler, curler, and in every branch took a keen interest. In fact his heart was with the people to help things along, and on behalf of the town of Campbellford I wish you every success in your new home."

Among those present were Mayor A. J. Meyers, Councillors Cole, Meiklejohn, Stone, Wiggins; Messrs W. J. Armstrong, R. J. Allen, J. P. Archer, J. C. Birmingham, Elie Brunelle, Joseph Dolman, John Gay, Dr. Andrew Haig, P. J. Kelly, Geo. A. Kingston, L. B. Glover, Claude H. Harris, T. E. Moffatt, Neil Morrison, Stanley Neale, James A. Stewart, Wesley Stephens, Geo. O'Sullivan, A. L. Reindeau and Dr. O. C. Watson. The hall was tastefully decorated with flowers for the occasion. Dr. Watson for the first time in history did not tell a story, and left Jack Allan an opening which he promptly took advantage of. Then all joined hands and the meeting closed in harmony to the strains of Auld Lang Syne.

WEDDING ON NOV. 5.

BERLIN, Sept. 25. — (Canadian Press.)—The wedding of the former Kaiser William to Princess Hermine has been tentatively fixed for November 5, according to an announcement in well informed circles.

Wretchedness OF Constipation

Can Be Quickly Overcome by CARTER'S LITTLE LIVER PILLS.

Purely vegetable—act sure and gently on the liver. Relieve biliousness, headache, dizziness and indigestion. They do their duty.

CARTER'S LITTLE LIVER PILLS

Small Pill—Small Dose—Small Price

LAKEFIELD COMMENT ON LEAGUE RESULT.

Refer to Standing of Teams and Deny Serious Dissension.

Sporting Editor, Examiner: Dear Sir: Regarding the unfortunate accident to Tom Doughty, and the consequent forfeiting of the game, and also the E.P.L. championship to Keene, mention of which was made in your paper.

Despite the "dissention" mentioned in the article the standing for the season in actual league games, is as follows:

1st half—

	Won.	Lost.
Lakefield	3	1
Keene	3	1

2nd Half—

	Won.	Lost.
Lakefield	4	0
Keene	2	2

It therefore seems somewhat hard that the deciding game of the playoff was given to Keene in the manner that it was, although no criticism is intended either at the work of the umpires or of the action of the Keene team at the game.

Two facts remain however. One is the above standing. The other is that it would have been dark long before the 5th inning of the forfeited game.

When Doughty was carried from the field, in Keene's half of the 3rd inning, it was practically dark.

As far as the Wright Cup goes it might be set aside for this season for neither team has won it by an actually played game. This however is hardly a matter for Lakefield to decide; nor is it our intention to stir up ill-feeling by making any move in this direction.

The purpose of this letter is merely to say that the "dissention" is not so bad in the Lakefield team. Also how sorry we are for "Tommy's" misfortune.

ERIC M. GRIER.
For Lakefield Baseball Club.

Free

To every home—a ten-day test

Simply send coupon

Why Pretty Teeth

Are shown everywhere today

Look about you. Note how many teeth now glisten. Note how people show them as they never did before.

Millions of people are brushing teeth in a new way. If you don't know the good results, make this free test.

Fight dingy film

One object is to fight the film on teeth—that viscous film you feel. It clings to teeth, enters crevices and stays. Food stains, etc., discolor it, then it forms dingy coats. Tartar is based on film.

No ordinary tooth paste effectively combats film. So, under old methods, beautiful teeth were seen less often than today.

Film also holds food substance which ferments and forms acids. It holds the acids in contact with the teeth to cause decay. Germs breed by millions in it. They, with tartar, are the chief cause of pyorrhea.

Very few people escaped such troubles under old ways of teeth cleaning.

New ways found

Then dental science found two film combatants. One acts to curdle film, one to remove it, and without any harmful scouring.

Able authorities proved these methods effective. Then dentists everywhere began to advise their use.

A new-type tooth paste was created, based on modern research. The name is Pepsodent. In that tooth paste are embodied those two great film combatants.

Five effects

But Pepsodent brings five effects. These are very important. It multiplies the alkalinity of the saliva. That is there to constantly neutralize the acids which cause decay.

It multiplies the starch digestant in the saliva. That is there to digest starch deposits on teeth which may otherwise ferment and form acids.

Those are Nature's ever-present tooth-protecting agents. Every use of Pepsodent gives them manifold effect.

Pepsodent also polishes the teeth so film adheres less readily.

You see them now nearly the world over

These glistening teeth are now seen nearly the world over. Careful people of some fifty nations are now using Pepsodent. And those whiter teeth mean safer teeth. They mean a new dental era.

Send the coupon for a 10-Day Tube. Note how clean the teeth feel after using. Mark the absence of the viscous film. See how teeth whiten as the film-coats disappear.

This test will be a revelation, amazing but delightful. Cut out the coupon so you won't forget.

Made in Canada

CANADA

Pepsodent

REG. U.S. PAT. OFF.

The New-Day Dentifrice

Now advised by dentists the world over. All druggists supply the large tubes.

10-Day Tube Free 879 Can.

THE PEPSODENT COMPANY
Dept. D438, 191 George St., Toronto, Ont.
Mail 10-Day Tube of Pepsodent to

Only one tube to a family.

DENTYNE 5¢

CHEWING GUM

Whitens the Teeth

Of such high quality that it has a definite place in dental and medical practice.

The gum in the red wrapper

Hall's Bigger Business Campaign Brings Values Unusual

This store is out for a good liberal share of the business of Peterboro and Vicinity—out with unbeatable values and unrivalled service. Our wide connection with the best local and foreign markets, and our long experience in buying and merchandising, places us in a position to offer values not easily duplicated; and the energetic policy adopted by the store's directorate is fast placing the business of Richard Hall & Son, Limited, in the fore-front among the bigger high-class merchandising concerns of Eastern Ontario. We solicit your increased patronage—we'll do our best to merit your continued confidence.

Five Specials on Sale at 8.30 a.m. on Tuesday Morning.

43 only, Women's Correct Style Sweaters

Brush Wool Trimmed, assorted color combinations, wonderful values. On Sale Tuesday Morning at 8.30 a.m.

$1.95 each

72 only, Real Leather Hand Bags

Just received from New York. Big assortment, newest shapes. Regular $4.50 to $7.50 value. On Sale Tuesday Morning 8.30.

$2.95 each

300 yards, All-Linen Towelling

Natural linen with colored border, 16 inch width. Good 25c value. On Sale Tuesday Morning at 8.30 a.m.

13c yara

Women's Pure Linen Handkerchiefs

Embroidered corners. Imported direct from Ireland. On Sale Tuesday Morning 8.30 a.m.

15c each

Heather Cashmere Stockings, Silk Clocked

All perfect goods, made in England, new colourings, full fashioned. An extraordinary bargain. On Sale Tuesday Morning at 8.30 a.m.

69c pair

Value RICHARD HALL & SON LIMITED

Superior Quality Low Prices

RICHARD HALL & SON LIMITED Service

A Letter From Mr. Burnham

To the Editor of The Examiner:

Will you please publish the following extract from The Globe's Saturday's religious page:

Professor Henry C. Vedder's recent book, "The Fundamentals of Christianity," has caused a great storm of protest among American Baptists. He is on the faculty of Crozer Theological Seminary, near Philadelphia, which was one of the best seminaries on the continent 25 years ago, loyal to the faith and true, with the saintly Dr. Henry G. Weston as its President. Prof. Vedder must have been of that class also in those days—now he is a liberal of the liberals. Note some extracts. These must be "the rabies" of the —not fundamentalists — but liberals referred to by a Toronto critic:

"Paul's idea of law, of penalty, of expiation, offends the modern sense of justice and contradicts our ethical values at every point of contact. Without caricature, it may be compared to ideas that prevail in certain police circles to-day. . . . They "frame up" a case against someone who can plausibly be made the scapegoat. . . . Our theology continues to teach that the Almighty could find no better expedient to save men than to "frame up" a case against His own Son and put to death the innocent for the guilty. (Pages 191, 192.)

Paul was quite ignorant of the fact that the Jewish sacrifices were part and parcel of that system of exploitation, grafting and priestcraft against which the prophets inveighed so bitterly and so vainly (page 157.) The reasoning of Paul does not fit our case, and therefore it fails to convince (one of the Professor's viewpoints.) Paul appeals to a state of mind that has forever passed away — at least among civilized peoples, though his theology may still be helpful to African savages (pages 190.)

The above extract from the columns of the religious editor of The Globe surely must mark the lowest level yet reached by the "Reformers." It is difficult to suppose that they can get down any lower unless they are determined to make Protestantism a veritable plague in the land. And when they have destroyed the faith in which our fathers and mothers lay down in their long sleep, what do they propose to give us in exchange? They propose to rule the world from a Social Service centre with the laws of the land made into whips to lash the people with. Then with church union accomplished and all in one herd there will be no escape. Our lords and masters can then drive us whither they will. This has been the history of all reformers —by compulsion, but hitherto they have refrained from offering insult to the Deity, except as in such cases as the Red Russian debacle and the French revolution. The general public is a large body, and like the sea takes time to get in motion, but it will get going some of these days. The roots of the people are grounded in God, not in the cheeky "supermen" who set themselves up (at greatly improved salaries) not only in the places of their saintly predecessors who counted to be rich in the world's goods to be poverty, but also in the place of the word of God and of God himself. And these people, so mad with self-righteousness and conceit, as really to believe that the Creator has abandoned the world and that it is lost unless they lift it up? There is something very sinister in the conduct of those who propose not only to subdue the guilty to their will but the unoffending as well. It is to say that "unless you do what we say you must be punished." It is the Red doctrine. Is it any wonder that this is the worst age so far in the history of the world?

J. H. BURNHAM.

Love nests are hatching out breach of promises suits.

WILL ANSWER ANY WOMAN WHO WRITES

Montreal Woman Finds Health by Taking Lydia E. Pinkham's Vegetable Compound

Montreal, Quebec.—"I was a sufferer for three years, not able to do my housework. My husband was discouraged, for I was no better and had had the doctor all this time and nothing helped me. I was always sleepy, had no appetite and suffered with my left side. My mother in England recommended Lydia E. Pinkham's Vegetable Compound because it had helped my sister, so I have been taking it. I am now able to do my housework and I can not praise your medicine too highly as I have great hopes for the future. I will tell anyone who writes to me what good it has done me."—Mrs. E. Masson, St. Henry P. O., Montreal.

For nearly fifty years Lydia E. Pinkham's Vegetable Compound has been helping women just as it helped Mrs. Masson; oftentimes after doctors and other medicines failed.

If you are suffering from disagreeable symptoms caused by some female weakness, try this splendid medicine. It is a woman's medicine for women's ailments, and can be taken in safety by any woman.

Girl's Smart Fall Dresses

Up To The Age of 14 Years

These are in a variety of materials Serge Flannel Jersey, etc.

They are in simple but smart styles, suitable for Children and the prices are low for the quality of the Goods.

W. E. LECH

Headquarters for Children's Wear

366 George St. 3rd Door from Simcoe St.

The Doctor of Domestic Difficulties

By MARIAN HALE.

Esther Schacht is working on a new degree, a D. D. D.—Doctor of Domestic Difficulties.

"Since I've been with the Hebrew Sheltering and Immigrant Aid Society I've had so many family difficulties to smooth out, and have picked up so much practical psychology, that when I start to write a thesis it will fill a five-foot shelf," she laughed.

This very youthful person conceals an unusual ability for business and an instinct for helpfulness behind her smiles. When the boats land at Ellis Island she is there to offer assistance and aid to those who need it.

"It's very pleasant to help some aged mother find her son in this country, or to reunite a wife and husband who have been separated," she says, "but sometimes it is sad to see the case of the girl who comes to join her sweetheart after an absence of years.

"Perhaps quite unconsciously he has absorbed the ideas of a new country, and its standard of femininity, while cherishing in his heart the love for the girl he left behind.

"He comes to the boat to welcome the girl he thought he cared for and learns what cruel things years are, and how tricky memory may become when corrupted by imagination.

"At the boat he sees a queerly dressed girl, who belongs to the land he left behind. She doesn't fit into his life now at all. And sometimes Romance won't stand the strain."

"What can be done?" I asked.

"We just take the girl, give her a home, and help her to find work. The first thing you know she's self-supporting and has new friends, and probably another romance.

"Sometimes whole boatloads of 'picture brides' come in—the other day I met 200 of them. They had been selected in the merits of their photographs and had been wooed by correspondence.

ESTHER SCHACHT.

"Thirteen of them were unclaimed—and we took them under our protection."

"Do you think the other 187 will be happy, married to strangers?" I asked.

"They usually are," she replied. "You see, they come over intending to be good wives and to make happy homes. That's the foundation for a happy marriage. They are industrious, know how to keep house and cook and sew, and they know nothing about delicatessen stores or ready-made clothes. They don't expect marriage to be a long holiday.

"It's the girls who want all the pleasures and none of the responsibilities who find themselves later in the divorce courts," she concluded.

HISTORY TO DATE RECORDED ON CLIFF.

Includes the Victory of Allenby in Southern Part of the Levant.

JERUSALEM, September 25 (Associated Press). — On the face of a cliff in the Lebanon hills Rameses II., King of Egypt, well over 3,000 years ago ordered his stone carvers to inscribe a tablet setting forth his conquest of the land. The figures of the ancient Egyptian ruler and his men still are visible. A few feet away one may see, carved in the same rock by a British stone cutter, a record of the coming in September, 1918, of Field-Marshal Sir Edmund H. H. Allenby, G.C.B., Commander of the Allied forces in Asia Minor.

And the passage of the centuries from B.C. 1300 to A.D. 1918 is recorded by various other carvings, in all, not less than twelve, and each describing the march of a victorious army.

The cliff selected for the carving of these historic records is at the mouth of the Dog River, ten miles north-east of Beirut, in Syria. This strip of country lying between the Lebanons and Egypt has been the bridge between the ancient empires of the Valley of the Nile and Mesopotamia, and over it has passed the armies of the ancient mediaeval and modern worlds. The narrowest point is where the Lebanon mountains come close to the sea, and at this place Rameses II. set the precedent of commemorating his conquests by hewing out a panel on the face of the cliff.

His example has been followed by others through the centuries until now there are a dozen of them.

They are all cut about four or five inches deep, from five to nine feet high, and from two to four and a half feet in width. The storms of more than 3,000 years have beaten upon some of them, but still the figures of the ancient Egyptian conquerors are easily discernible as they stand with their right arms uplifted in an attitude of victory. The hieroglyphics have long since disappeared except to the trained eye of the archaeologist.

Several Assyrian conquerors led their armies through this pass, including the great Sennacherib, who threatened Jerusalem, but whose army was smitten by "the breath of the Lord," and for a century and a quarter the city was saved from its foes.

Alexander the Great led his conquering hosts through the same defile on his way to Egypt, and Greek and Latin tablets tell of the conquests of the great kingdoms of Southern Europe when the march of empire passed from Asia to Europe.

Coming down to recent history a tablet tells of the coming of the army of Louis Napoleon in 1860, when the massacres in the Lebanons called for European interference, and France first set her foot in Syria.

Nearly sixty years passed by, and then the British Army, led by General Allenby, and assisted by the French, swept up like a whirlwind from the south four years ago, and ended the rule of the Turk in the southern part of the Levant.

A panel has been cut in the cliff near those of the ancient Egyptians, telling of this great victory, and bringing this wonderful cliff-record of history up to date.

RHEUMATISM

If you suffer from Rheumatism, Sciatica, Neuritis or Neuralgia, why not rid yourself of your trouble while the warm weather is here? It is the logical time. All Nature is pulling for you. Get a box of Templeton's Rheumatic Capsules from your Druggist to-day. With the help of Summer weather, they will make your recovery sure.

T.R.C.'s The standard Remedy T.R.C.'s

Sold by McDermid & Jury and E. L. Payne Drug Stores.

HEALTH BY RADIO.

Foreigners may not understand the public health radio talk made regularly by the U. S. Public Health Service, but they may profit by them. The Foreign Language Information Service, with headquarters at New York, is co-operating with the public health officials in disseminating its radio talks to the foreign language press of America.

PRESS-AGENTING BY AIR.

Know your own country, is the principle on which the Canadian government is sending out information about itself to its radio fans. At present the natural research branch of the Canadian Department of the Interior is broadcasting about Canadas' natural resources.

DELEGATES HOME FROM CONVENTION

Kiwanians Had a Stirring Time at 4th Annual District Meeting.

Mr. John I. Allen, district trustee, Peterborough Kiwanis, and Alex. Dick, John McKone, and Walter Stocker have returned from the Kiwanis International Ontario-Quebec fourth annual district convention which was held in Windsor at new Prince Edward Hotel, on 21st and 22nd September.

The convention was a great success in every way, there being about 300 official delegates and about 100 ladies present, wives of the delegates. They were entertained by the Windsor Club, and everything was done by the citizens of Windsor to make their visit profitable and pleasant.

Kiwanis in Ontario and Quebec has grown by leaps and bounds, and it was found necessary to elect three Lieutenant-Governors in place of the two at present.

The District Governor in charge of Ontario and Quebec elected was Stewart de la Ronde, of Ottawa. The Lieutenant-Governor for the East is E. J. Tanguay, Quebec, and for the centre Fred H. Higgins, Toronto, and for the West Fred Lawrenson of London.

Presentations were made to Mr. E. J. L'Esperance, of Montreal, of a sterling silver tea set, and to the St. John, Quebec District, a sterling silver cup for having the largest attendance in proportion to distance, also a silver cup was presented to the London District for the best completed report by the President. The retiring District Governor, Bev. Hay, was presented with a handsome clock, as was also Hugh Murray, the retiring secretary.

At the banquet, International President George H. Ross, who was elected at the Toronto Convention, gave the principal address of the evening. Mr. Ross has covered about 14,000 miles in the United States and Canada since the Toronto Convention, and stated that Kiwanis was growing by leaps and bounds not only in membership, but in the interest of the communities in which the different clubs were represented.

The Convention was very successful, and plans were laid for work for the benefit of the different communities by the clubs that were represented.

There were about thirty clubs from Ontario and Quebec fully represented.

Celebrates Twenty-fifth Anniversary

RT. REV. M. J. O'BRIEN, D.D., Bishop of Peterborough,

who is celebrating the twenty-fifth anniversary of his ordination to the priesthood ,and the ninth anniversary of his elevation to the episcopate. Bishop O'Brien, who is now in his forty-ninth year, has been a lifelong resident of Peterborough. His mother and father were married in St. Peter's Cathedral, and he was baptised, confirmed, ordained, and consecrated in the church where he is now celebrating his silver jubilee.

IF YOU ARE WELL BRED—

You remember that a woman staying at a hotel is not expected to tip as generously as a man, but custom has decreed that she has certain obligations.

She remembers with a small fee the hall boy, the chambermaid and the waiter. If she sends any hotel employe out on an errand she is supposed to pay him in proportion to the service rendered.

Two Decidedly Successful Days of the 24th Birthday Bargain Festival

And Fine Assurances of Continued Success!

TUESDAY'S Great Slice of the Birthday Cake Will Be:

About 2000 Yards New, Novelty

Fancy Ribbons 19c Yd.

Regularly Up to 69c Yard

Never before in our business history, not even during the days of long ago, when very low prices prevailed, have we offered such remarkable Ribbon value.

An extensive selection of colourings in the season's newest floral and stripe designs. Every piece is bright, new goods. The widths range from 4½ to 6 inches. The assortment is evenly divided among 39c, 49c, 59c and 69c values. About 1,000 Yards in all, but only Ten Yards to a pattern.

See South George Street Window To-night.

Be On Hand Sharp At 9 O'clock. Tuesday Morning.

SOLD ON STREET FLOOR.

Chesterfield and Two Chairs— A Regular $500 Value, for - - - - $298

This beautiful Suite, expertly upholstered in fine quality French Tapestry in a handsome verdure design. All double stuffed, webbed seat and back. Equipped with Marshall Cushions, and made with Spring Pillow Arm.

A Most Unusual Opportunity.

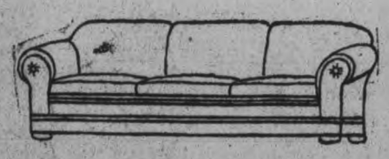

Chesterfield and Chairs, Regular $650 Value, for - - - - - - - $398

A spacious Plush-covered Suite. The colourings are Blue with self brocade effect and vertical stripes of Gold. The best of workmanship throughout. Deep seats, equipped with Marshall Springs.

LIBRARY TABLES

Fumed Oak, with magazine shelves on each end. Several designs to select from.

Regular $25 Values for $17. Regular $35 Values for $29.50

Tuesday's Bargain Annex Sale Will Feature—

Extra Size, $1.50 English **Bath Towels 99c Pair**

Their exact size is 22 x 44 inches. A heavy quality with a thick nap. Light Fawn colour, with Purple and White or Blue and White striped patterns. The ends are fringed. A newly arrived import shipment, bought to retail at $1.50 a pair.

ONE DAY—TUESDAY ONLY

"Monarch" Double-Bed Size White Flannelette **Blankets $1.97 Pair**

You must act quickly if you are to benefit. Marked at this price for Tuesday only. There is one sure thing, the price will never be lower.

Canadian made and excellent in every respect. Every pair guaranteed to be perfect and regular double bed size.

WILL BE SOLD ON STREET FLOOR AND BARGAIN ANNEX. SEE ARCADE WINDOW.

A Fine Chance —65c Cretonnes and Chintz **49c Yd.**

A real stunning array of patterns and colourings. Even a most fastidious person must allow that they are pretty, and an economical one that they are low priced. You must see their loveliness to appreciate the opportunity. Thirty-six inches wide.

85c to $1.25 Cretonnes at - - - - - - - - **69c Yard**

These are our best qualities, and include the latest ideas in colourings and designs. Suitable for upholstering or drapery purposes. Width 36 inches.

Misses' Serge Dresses At the Low Price Mark of

$9

The simplicity of the styles and trimmings will suit the years and bearing of the young Miss who wears sizes 14 to 18. Modish, straight line effects, with touches of braid and embroidery. Choice of long or three-quarter sleeves.

(2nd Floor)

Nurses' Uniforms Regular $4.95

$4.19

Here is an opportunity for Nurses to benefit by this Anniversary Event. These garments are regulation style, and are manufactured of a good quality Twilled Cotton. They have regulation convertible collar, open down the front, and possess the usual pockets. All sizes.

(2nd Floor)

Piano Lamps!

They all have graceful Walnut Stands, with pretty turnings. Equipped with double lights and handsome Silk Shades with lining.

Two Only—Regular $35.00, for $22.50.

One Only—Regular $45.00, for $32.50.

One Only—Regular $87.50, for $52.50.

$3 Guaranteed Black Duchess Silk

$2.28 Yard

A Silk that never loses its popularity. A grade that never loses its lustrous finish. Fully guaranteed. A heavy weight with a Pure Silk back. Thirty-six inches wide.

Buy $2.50 Botany Serge for

$1.88 Yard

An All-Wool quality that is very fine in the weave and particularly well suited for Dresses, Coats, or Bloomers. Guaranteed colours: Black, Navy, Copen, and Brown. Fifty-four inches wide.

It's More Than a Sale —It's a Celebration!

GOLD WATCH TO BOY OR GIRL, Fifteen years or under, writing the best Essay on "HOW I WOULD CONDUCT A STORE." Essay must not exceed Five Hundred Words. Name and address given at top of Essay. Mail to THE CRESSMAN CO., LTD. Watch will be displayed in George Street Window.

$10.00 IN GOLD EACH WEEK of the Two Weeks' Event to the person Estimating Exactly, or coming Nearest to the Number of Customers served during the Week. Every Purchaser will be entitled to One Estimating Blank, no matter what the amount of purchase. Boxes in which to deposit Blanks are placed on each floor. Blanks for First Contest will not be eligible for Second.

VICTORY BONDS ACCEPTED AS CASH at a Premium of 10 per cent. on par for Purchases during the Festival.

BIRTHDAY PARTIES — On both Thursday Afternoons of the Sale, September 28th and October 5th, Ice-cream and Cake will be served in the Tea Room. No Charge.

BARGAIN ANNEX OPEN EVERY DAY OF THE SALE—Crowded with Merchandise at Unusually Low Prices.

WATCH THE WINDOWS FOR NEW LINES OF FRESH MERCHANDISE.

READ EACH DAY'S ADVERTISEMENT—The Prices and Goods make it Well Worth While.

The CRESSMAN Company Limited

BISHOP M. J. O'BRIEN HONORED

(Continued from page 1.)

Lordship, assisted by Rev. Father McAuley of Ennismore and Rev. Father Meagher of Lakefield, with Rev. Father Cantillon as Master of Ceremonies. Rt. Rev. Monsignor McColl, Rev. M. O'Brien and Rev. Father McHenry were also present in the sanctuary.

A very eloquent sermon on the work of the priesthood in the world was preached by Rev. J. J. O'Brien pastor of the Sacred Heart Church, who referred to the Jubilarian as an outstanding example of talent, piety and zeal for souls, whose work in the priesthood for the last twenty-five years and whose occupancy of the episcopal chair for nine years past, had been wonderfully productive of good, both in the spiritual and temporal affairs of the diocese.

"In every parish", said the speaker "there is one who belongs to no family and yet is a member of every family. He blesses the cradle, the death-bed and the bier Innocent children love and revere him and Christians reveal to him the innermost thoughts of their hearts. He is the consoler of the afflicted, and softens the pains of body and soul. He belongs to no social class, and yet to all. And he bears the name of Father, one of the most beautiful titles in the world." To this estate is added the duties and responsibilities of the episcopate, and, in the case of the Jubilarian, who has used his crozier more as a shepherd's staff than as a sceptre of power, the vineyard under his care has brought forth fruits that shall remain, and by which generations yet unborn shall benefit. "Works unseen to the eye, but written by the Angel of God in the Book of Life, have been the result of his generous heart and noble soul. May his hand be strong to bless and protect his flock; to point the way to heaven; and may his justice and judgment be the preparation for us of our thrones in heaven."

Presented With Car

Following the sermon, an address from the people of St. Peter's Cathedral was read to His Lordship by Mr. V. J. McElderry, who presented the Bishop with the keys of an Oldsmobile car which marks their appreciation of his care of his flock. An address, with the presentation of a Spiritual Bouquet, was read by Mr. W. Scollard, for the Holy Name Society of St. Peter's parish; while addresses and spiritual bouquets were presented in the name of the Christian Mothers and of St. Peter's Sodality, by Mrs. John Coughlin and Mrs. C. Rutherford in the first instance, and by the Misses May C. Kelly and Norah Shevlin in the second.

The Bishop responded to these addresses and presentations in suitable terms, once again referring to his gratitude at such manifestations of affection from his people, and alluded with feeling to the sympathy and kindness which he had received from everyone in the city during his quarter of a century in the priesthood. His Lordship extolled particularly the aims and objects of the Holy Name Society, in revering the name of the Saviour, and recommended to every man in the parish a membership therein, referring also to the excellent work done by the Society of Christian Mothers and of Sodality of the Blessed Virgin Mary.

Among those outside of the congregation who were noticed at morning and evening services yesterday were:—G. N. Gordon, K.C., M.P., Ald. M. McIntyre, Messrs. A. A. McIntyre, F. D. Kerr, H. Rush, F. H. Dobbin, R. C. Braund, T. Brightman, Mr. and Mrs. Joseph Wearing, Mr. and Mrs. Leon Webb, Mrs. E. Worth, Mr. and Mrs. A. Pilling, Mr. and Mrs. W. R. Widdiss, Mr. and Mrs. J. Mills, Mr. T. H. Hooper.

This morning, at 8 o'clock, His Lordship celebrated a solemn Mass for the repose of the souls of the diocesan dead, assisted by Rev. Father Meagher of Lakefield as deacon; Rev. Father M. S. O'Brien as sub deacon, with honorary deacons; Rev. J. J. O'Brien of the Sacred Heart parish and Rev. Paul Costello of St. Peter's Cathedral.

Rail Shopmen To Re-Open Parley

Canadian Organization Would Again Confer With Companies.

MONTREAL, September 25 (Canadian Press). — Canadian railway shopmen, after deliberations lasting several days, have expressed a desire to re-open direct negotiations with the companies on the question of rates of pay.

The Railway Association, which acts for the companies in negotiations with their employees, received an official notification to-day from the representatives of the shopmen that they desired a conference for the purpose of reaching an agreement concerning pay.

The request is being placed before the individual railroads by the Association.

It is believed the conference will be opened some time next week.

Before intimating to the railways their desire to re-open negotiations, the shopmen sought an assurance from the Minister of Labour that in the event of fresh negotiations, a new dispute necessitating a further Board of Conciliation proceedings would not be created.

The Shopmen's Committee possesses a mandate from their membership authorising them to call a strike on the question of rates of pay and they desred to change in their legal position in this respect.

The Minister of Labour, in his reply, said that in his opinion the re-opening of negotiations would make no change in their legal position, and that the shopmen had fulfilled the requirements of the Industrial Disputes Investigation Act.

THE CHILDREN'S AID TAG DAY, SATURDAY

The public are asked to bear in mind that Tag Day in aid of orphaned and friendless children will be Saturday next, September 30, when the objective mark set is $2,000. and over if possible.

Girls willing to help with donation boxes on this worthy occasion, are asked to report at the Union aBnk, asked to report at the Union Bank, five o'clock.

This community has always risen generously to the occasion on Children's Tag Day, and the Society's executive have every confidence in history repeating itself next Saturday.

TOO MANY BATH ROBES, A DOMESTIC TRAGEDY.

Those Pink and Blue Bunnies Nearly Caused Henry's Arrest As Masher.

Third Trip Is Fatal.

GIRL AT EXCHANGE DESK "CERTAINLY KNEW A LOT ABOUT MEN"

She had bought two bathrobes for the children's birthday—a pink one edged with bleu rabbits, and a blue one edged with pink rabbits. And two days before the birthday arrived, she realized that they hadn't come up from the store.

"I wish you'd go in and see about it, Henry," she said to her husband that evening. "Ask them why they haven't come up, and make them send up two more."

Henry promised he would, and departed. But after he had left, it occurred to his wife that Henry always promised fluently to execute errands downtown, and as fluently forgot. He found it easiest to agree first and explain later. So she went to the telephone, called up the adjusting bureau, and laid the matter before them. And the adjusting bureau promised on its honor as an adjusting bureau to look into the matter.

At four o'clock, the adjusting bureau sent up a parcel containing two bathrobes—a pink one with blue rabbits, and a blue one with pink rabbits. And at six o'clock Henry appeared with a similar parcel. He hadn't forgotten, after all.

"I'm sorry, Henry," said his wife, "I was so sure you'd forget that I telephoned down to them about it, and they sent two more up. I wonder if you'd mind taking one pair to the exchange office tomorrow and getting the money back?"

The pliant Henry agreed, and next morning was slipping unostentatiously from the house when his wife called him back and presented him firmly with the two bathrobes. They cost $2.49 each, and he was to return them and get the money back.

Henry took the two bathrobes to the exchange bureau. The exchange girl opened the parcel with disdainful fingers, regarded Henry with profound suspicion, cynically inspected seams and edges for marks of wear, and finally slid twice $2.49 through the wicket.

When Henry arrived home that night he was met at the door by his wife.

"The funniest thing, Henry," she said brightly, "but I found the first two bathrobes after all. The maid took them at the door when I was out, and hid them in my closet because she was afraid the children would find them and open them before their birthday. I wonder if you'd mind dropping into the store on your way to the office and getting the money back?"

Following a period of warm discussion, Henry agreed. And the next morning he appeared at the exchange bureau and thrust the parcel timidly through the wicket. The exchange girl flung open the parcel and disclosed a pink and a blue bathrobe. She gave Henry a long, unreadable look. She gave the bathrobes an exhaustive scrutiny, within and without. Then, slowly, thoughtfully, and scornfully, she passed twice $2.49 through the wicket.

Next morning was the children's birthday. They came down to breakfast in their new bathrobes—the pink one with the blue rabbits, and the blue one with the pink rabbits. And it was while they were at breakfast that the children's grandmother deopped in to wish them many happy returns of the day, and to give them their birthday present. When she saw them she gave an exclamation of surprise and disappointment.

"Now, isn't that too bad," said the children's grandmother. "I noticed when the children were put to bed the other night that their bathrobes were simply disgraceful. So I bought them new ones for a birthday present, and now I see that you've gone and done the same thing.

"However, fortunately I kept the bill," she added, brightening. "Henry, could just drop in at the exchange office on his way to business in the morning and get the money, and you can buy them just whatever you think they need most."

It was a cowed and intimidated Henry that appeared at the exchange bureau the next morning. And when the exchange girl saw him with the familiar parcel under his arm, her features assumed a curious rigidity. She opened the parcel, not as though she had any curiosity about its contents, but rather as one who was confirming her worst suspicions. Then she leaned her elbows on the pink and blue bathrobes, regarded Henry with narrowed eyes, and said in a cold, edgy voice:

"I don't just know what you mean by this, though I suppose you're trying to be fresh. I presume you wouldn't care to have me call the floor detective."

The exchange girl's presumption proved to be entirely correct. Henry didn't want to have her call the floor detective. He didn't even wait, this time, for his twice $2.49. He simply faded from view.

The exchange girl flung the blue and pink bathrobes superciliously aside. Her friends always said of her that she would be a lovely looking girl if it weren't for her expression.

"I suppose he thought I'd actually fall for him," she said to the cash girl.

"—But he looked old," said the littl fifteen-year-old cashgirl. "He must have been pretty near forty."

"The older they are, the fresher," said the exchange girl cynically. "You'll see he'll be back in a few minutes for his change. And then he'll go over to the children's and infants' wear and buy a couple more bathrobes and come in with them again to-morrow morning."

She drew out her powder puff and delicately floured her nose.

"A girl in business certainly gets to know a lot about men," said the exchange girl.

ROBBERY TRIAL TO-DAY.

SARNIA, Sept. 25. — (Canadian Press).—The opening of the Wyoming Bank robbery trials is set for this afternoon before Mr. Justice Lennox and a jury. Edward McMullen will go on trial first.

LABOR NEUTRAL IN NEAR EAST CRISIS

And Condemns Appeal to the Dominions.

LONDON, Sept. 25. — (Canadian Press.)— Right Hon. J. H. Thomas, M.P., Labor leader, speaking at Brighton to-day, said he had no hesitation in stating that in the long history of British statesmanship there never had been an appeal made with less justification than that made to the Dominions with regard to the Near East situation.

The Labor deputation, he said, that waited on the Premier last Thursday had made it perfectly clear that Labor in Britain was neither pro-Turk nor pro-Greek ,and that workers did not think it wise to sacrifice a copper or British life for either.

These Tell You Radio Is Not a Fad

ALFRED N. GOLDSMITH
Leading Radio Engineer

"The radio telephone will bring a new joy into man's life. It will disseminate culture not to thousands but to hundreds of thousands and to millions. The people's University of the Air will have a greater student body than all of our universities put together. The educational application of radio is an immense field so far untouched."

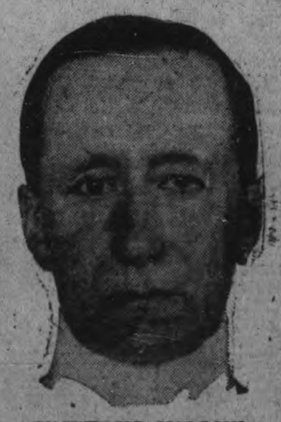

GUGLIELMO MARCONI
Inventor of Wireless Telegraphy

"I think I am safe in saying that since radio has already done so much for the safety of life at sea, for commerce and for commercial and military communications, it is also destined to bring new and unforseen opportunities in health and recreation into the lives of millions of homes. Broadcasting has come to stay."

HERBERT HOOVER
Secretary of Commerce

"We are to-day upon the threshold of a new means of widespread communication of intelligence that has the most profound importance from the point of view of public education and public welfare. The comparative cheapness with which receiving stations can be installed bids fair to make their possession almost universal in the American home."

PAUL F. GODLEY
Leading Radio Authority

"Before many years radio will be utilized in as many as 5,000,000 American homes, for it may very well come to play a part in our lives equalled only by that of the daily, weekly and monthly periodical. Its application may even surpass in their scope the wonders of the motion picture as we know it to-day."

EDWIN H. ARMSTRONG
Famous Radio Inventor

"The time is not far off when the radiophone receiver will be as common as the phonograph now is. Not every home will have the radio phone, of course, but I can predict that every home now having a phonograph will be equipped with wireless. The whole radiophine receiver will be no longer than the now ordinary music box."

Clean to handle. Sold by all Druggists, Grocers and General Stores

Athletic Girls—

After a hard game it is not only the delicate fragrance of Baby's Own Soap which pleases, but also the wonderful restfulness imparted by its refreshing lather.

BABY'S OWN SOAP

Best for Baby — Best for You

ALBERT SOAPS LIMITED • MONTREAL

Most Delicious Catsup

which will be sure to keep is always the result, when you use

PARKE'S CATSUP FLAVOR

AND PRESERVER,

No other spices required. One bottle is enough for a bushel of tomatoes.

35c PER BOTTLE

BONDS' DRUG STORE

Cor. George and Hunter Sts.

Edwin Elcome TAXIDERMIST

692 HARVEY STREET
PETERBOROUGH, ONT.

Heads, Birds, Fish, Etc., Mounted Artistically and Permanently.

MASKINONGE, BASS, AND TROUT OUR SPECIALTY.

THE WILD GRAPE HARVEST IS PROGRESSING AT CAMPBELLEORD

Charles Palliser Has Over 20,500 Cabbages Growing in One Field—Campbellford News of Interest—Personals.

CAMPBELLFORD, Sept. 25.—There is an enormous crop of wild grapes this year and on account of the scarcity of dandelions—harvesting has commenced in read earnest.

Big Cabbage Crop

Charles Palliser, the local florist has one field containing 20,500 cabbages, of the hard head variety. The butchers are looking forward to a big trade in corn beef.

Change in Traffic Regulations

Coal trucks which have hitherto been banned on certain streets, now have right of way on all restricted areas.

The Radio Club

The installation of new ground wires seems to have cleared up past difficulties and the club is now enjoying some splendid musical evenings, Saturday's programme was particularly interesting, consisting of concert music, Uncle Wiggily's Bed time Stories, Violin Solos, Reports of Ball Games, Soprano and Tenor Solo, Popular Melodies, Male Quartette, concluding with the Anvil Chorus, transmission coming from Pittsburgh, Rochester and Schenectady.

Mrs. David McAdam

There passed away on Friday in Nicholls Hospital, Peterborough, after an illness of several weeks Mrs. David McAdam, of Hoard's Station. The late Mrs. McAdam, who was in her 58th year, was a woman of loving disposition and of excellent Christian character, and bore her suffering with true Christian fortitude. The deceased who was a daughter of the late Bidwell Williams, is surrounded by her aged mother, her loving husband and a daughter, Mrs. Arthur Robertson, of Peterborough and two sons Earl at home and Arthur who is teaching, a sister, Mrs. Thomas Grills, of Morganston, also mourns the loss of a loving sister. The late Mrs. McAdams had a wide circle of friends and was a faithful member of the Methodist church. The funeral which was largely attended, was held on Sunday from the family residence, being conducted by the pastor. The remains were laid to rest in Hubble Hill Cemetery. The family have the sympathy of all in their great loss.

Post Graduate Course

Rev. J. J. Black of St. Andrews church, Burnbrae, who is leaving on Tuesday for Chicago, where he will take a post graduate course in Divinity, preached a most practical and helpful sermon to a large congregation in the Methodist Church on Sunday evening, basing his remarks on the words found in St. John's Gospel Chap. 6. Verse 12. "Gather up the fragments that remain, that nothing be lost." Rev. Mr. Fry who is taking charge of Mr. Black's work during his absence also assisted the pastor, Rev. Mr. Kenny at the evening service. Mr. Black's many friends here, unite in wishing him the best of success in his new work, during the winter months.

A Presentation

On Friday evening the members of St. Andrews Choir assembled at the home of one of their valued members, Miss Marion Burleigh and presented her with a set of silver knives and forks prior to her marriage, which takes place this week. The presentation was made by the choir leader and organist Miss Hawley, who in a few well chosen words, expressed the regret of the choir, that Miss Burleigh would so soon sever her connection with the choir. Miss Burleigh, although quite taken by surprise replied in a charming manner, expressing her appreciation of their thoughtfulness.

The evening was most pleasantly spent in music and social intercourse

Took in Game

Quite a number of townspeople availed themselves of the special train service from Belleville to Peterborough on Saturday, where they attended the game, others spending the day with friends.

The regular meeting of the Ladies Aid of the Methodist church will be held in the church parlour on Tuesday afternoon, September 26th.

Sunday School Rally

The annual Sunday School Rally exercises held in the Methodist Church on Sunday afternoon were exceptionally well attended. A large number of the members of the Home Department being in attendance and the Superintenuent Mr. G. A. Kingston, B.A. presiding.

The music by the large choir under the direction of their organist and leader, Mrs. C. W. Turner was exceptionally well rendered. The "Girl Guides" under their captain, Miss Payne, saluted the flag. The decorations of asters were most pleasing, the flooding sunlight, the happy faces of the boys and girls and the enthusiasm with which they entered into the service angers well for a successful year.

Rev. H. B. Kenny, the pastor, gave a very helpful address, which was most enjoyed. Rev. J. E. Glover, who was present closed with the benediction.

Personal Mention

Mr. and Mrs. Thomas Free motored to Lindsay on Friday to attend the fair and visit relatives, returning on Sunday.

Mrs. Earl Williams, Mrs. Robert MacDonald, Mrs. J. Oliver, and Mr. John Jones and son, motored to Picton and attended the fair on Friday.

Miss Florence Free, R.N. and Miss Sarah Free leave in October 15th for California where they will spend the winter.

Mr. and Mrs. Samuel Johnston, Miss Ethel Thomson and Miss Eva Martin motored to Peterborough on Saturday.

Mr. Charles Payne of the firm of Porter Butler & Payne Belleville, spent Sunday with his parents, Mr. and Mrs. G. A. Payne.

Miss Nellie Turner, who is teaching near Springbrook, spent the week end at her home here.

Mr. and Mrs. Harry Watson of little son of Havelock motored to Campbellford, on Sunday and visited the latter's mother, Mrs. C. W. Turner and sisters, Misses Nellie and Cherrie.

Rev. H. B. Kennedy leaves tomorrow for Toronto, where he will be a delegate at the general quadrennial conference of the Methodist Church.

Mr. Alex. Winters of town, is also a delegate to the same conference.

Mr. and Mrs O. Herity and their son, Mr. T. Herity, spent the week end with friends in Madoc.

Mr. and Mrs. P. McAuley of Wooler, Ont., were visitors in town on Saturday.

Mr. and Mrs. D. C. Walterhouse, of Toronto, were renewing acquaintances around town on Saturday.

Mrs. George E. Hay of Rear street, left for Toronto on Saturday to visit friends and relatives.

Mrs. John M. Smith is visiting her daughter, Miss Annie Smith, in Toronto.

Mrs. O. A. Roblin of Belleville. is a visitor in town, staying with her mother, Mrs. J. T. Vosper.

Mrs. Thomas Atkinson, of Rear street, returned home on Saturday after a very pleasant visit spent with her daughter, Mrs. Clifford Maybee, West Purdy street, Belleville.

Miss Nellie Turner, with her sister, Miss Cherrie Turner, arrived home on Saturday, after a pleasant visit with friends near Springbrook.

Mr. M. J. Gorman of Paxley, Ont., one of Campbellford's old boys, is renewing acquaintances around town.

Mrs. Victor Tufford of Beamsville, Ont., was a visitor in town last week and the guest of Mr. and Mrs. Neil Morrison, Rear street.

Mr. Andrew Wight and the family motored to Healy Falls on Sunday and spent the day with friends.

Mr. Charles Payne of Belleville, was a visitor in town over the week end, staying with his parents, Mr. and Mrs. George A. Payne of Frank street.

The Warne Drug Company, Ltd.

FORMER EMPEROR WILLIAM MERGING FROM SECULSION

DOORN, Holland, Sept. 25—(Associated Press).—Since the dismissal of the Prussian Count Von Gonthard, former Emperor William's Court Marshal, from the royal house hold here, William has begun to lead a freer existence, and he no longer appears to fear the gaze of the public Count Von Gonthard was a strong advocate of the strictest seclusion, but now that he is no longer in office the former Emperor does not hesitate to work in his garden in full view of passers-by.

He clips and trims fir-trees within a few feet of the footpath, which encircles the grounds, and with only a wire fence between him and the public. He talks incessantly of forestry and the care of trees. The former warlord is having the dense woods which surrounded the park thinned out, and he is himself taking an active part in the work. He looks cheerful and healthy.

MURDERED IN DUNDALK.

DUNDALK, Sept. 25.—(Canadian Press.)— Walking along the street yesterday, Private Owen Sherlock and a Nationalist comrade, met two civilians whom they recognized as fellow inmates of Ballykin-Lar camp in pre-truce days. After a friendly chat the civilians whipped out revolvers, killing Sherlock and wounding his comrade. They then escaped.

PROBABILITIES.

Moderate northerly and northeasterly winds; fair and cool; frost in some places at night.

NEW WRINKLES FROM RADIO.

Radio wrinkles are coming!

Watch for them when the radio craze resumes this fall.

Two wrinkles have already appeared in the show windows of New York department stores. Peterborough may soon see them.

One radio wrinkle is the radio dress. It is made up of radio cloth —short, with a series of "radio waves" running around it!

Another is the radio vanity case. Radio dials form the back of the powder and rouge puffs. And the whole case is in the form of a radio receiver.

Before Christmas, it is predicted, more wrinkles will arrive. Then, for the holidays, there will be the greatest display of radio gifts ever brought out. That is the prediction of New York radio leaders. In fact, one of them foresees the sale of more than $30,000,000 worth of radio goods and radio wrinkles during the holiday season.

KILLED IN COAL MINE.

CHARLESON, W. Va., Sept. 25.—(Canadian Press.)—Five workmen were killed yesterday in a coal mine at Glen Rogers, when the hoisting bucket loaded with stone, fell down a seven hundred feet shaft, crushing them to death.

Grain, Cattle & Produce Markets

PETERBOROUGH MARKETS.

Grains—Fall wheat, 95c-$1 bush.; Spring wheat, 90-95c; alsike, $5-$7 bush; peas, bag, $1; rough, $1.25; cleaned, $1.35; oats, 30c bu.; rye, 60-65c; barley, 55-60c; flour, half bbl., $3.75-$4.00; pastry flour, 24-lb. bag, 75-90c.

Vegetables—New beets, 5c bunch; leaf lettuce, 5-10c bunch; cabbage, 10-15-20c; domestic tomatoes, 30c basket; onions, 5c bunch; imported onions, 10 lb.; parsley, 5c bunch; carrots 5c bch.; cucumbers, 5c 50-60 bkt radishes, 5c bunch; egg plant, 15c-20c; domestic potatoes 20-25c peck; spinach, 20c lb.; string beans, 10c lb.; Bermuda onions, 10c lb.; new peas, 3 qts. for 25c; celery, 15c; new corn, 20c doz.; cauliflower, 15-20-25c; vegetable marrow, 10-15-20c; pickling peppers, 40c doz.; pickling onions, 25c qt.; sweet potatoes, 2 lbs. for 25c.

Hides and Wool—Cow hides heavy 10c; light 12c horse hides $2.50- $3; calf skins, veal, 15c deacons 75c to $1.00; kips, 8c; sheep skins 75c to $1.00; lamb skins, 40-50c; shearlings 20-25c; fine wool 18-19c; medium 15-16; coarse wool 12-13c.

Dairy Products — Creamery butter, 35-40c lb.; dairy butter, 37c lb.; oleomargine, 24-29c; eggs, 30-35c; shortening, 18-20c lb.; lard, 17-22c; cheese, 23-30c; old cheese, 35-40c.

Fruits—Bananas, 30-50c doz., 10c lb.; Calif. navel oranges, 40c-$1.20; grapefruit, 10-15c each; lemons, 30c doz.; mixed nuts, 25-30c; cocoanuts, 15c; Smyrna figs, 45-50c lb.; green peppers, 3 for 10c; watermelon, 50-75c each; canteloupe, $1-$1.25 basket; peaches, 50-80c basket, 25c peck; red plums, 10c qt.; pears, 30-40c doz.; Bartlett, 65-85c basket; green plums, 55-60c basket; California plums, 15-40c doz.; green grapes, 25c lb.; Duchess apples, 30-40c peck; St. Lawrence apples, 50c peck, $4.50 bbl.; blue grapes, 50c basket; blue plums, 15c qt.

Fish—Pink salmon, 20c lb; white fish, 15c.; haddies, lb., 18c.; boneless 25c; halibut, 30-35c lb.; red salmon, 25c lb.; salmon trout, 20c lb.; kippered herring, 30c lb.

Hay—Old hay, baled, $20; new loose hay $13 to $14; new hay baled $17; straw, $12.

Meats—Beef, 10-30c lb.; hens, old, 25c; chickens, 35c; ducks, 35c; live hogs, $10.75; dressed hogs, $20; bacon, 37-55c; pork, 24-42c; sausage, 14-20c; veal, 5-30c; lamb, 15-35c.

CHICAGO WHEAT.

CHICAGO, Sept. 25. —(Canadian Press.)—Wheat broke sharply yesterday as a result of news from abroad which told of more favorable political situation and because of a decline at Liverpool. There was general selling at the start and some stop loss orders were caught on the way down. The finish was weak at a net loss of 1 7-8 to 2 1-4, with December $1.05 7-8 to $1.06 and May $1.10 and $1.10 1-4; corn was off 5-8 to 1 1-2c.; oats declined 1-8 to 2-4c. and provisions were unchanged to 62. 1-2c higher.

WINNIPEG CATTLE.

WINNIPEG, Man., Sept. 25. —(Canadian Press.)— Receipts to-day 417 cattle and calves.

With approximately 500 cattle on the market, trading yesterday morning was generally weak and quiet and there is no doubt the bulk of arrivals will be held over for to-day's market.

The butcher classes selling yesterday morning were chiefly made up of cows. These were only fair quality and quoted around 2.75. A few good steers sold from 3.00 to 3.50 and several fairly good feeders from 3.50 to 4.00.

There were no hogs or sheep on the market.

MONTREAL MARKETS.

MONTREAL, Sept. 25. — (Canadian Press.) — Owing to the light stocks of Canadian western oats held at the head of the lakes and the scarcity of supplies in the local market a much stronger feeling prevailed and prices were up 3 cents a bushel. A good steady business continues to be done in flour. There were no new developments in the market for millfeed, prices being about steady. The trade in rolled oats was rather quiet. The demand for eggs has improved to some extent. Total receipts from May 1, 1922, to date were 292,320 cases against 279,474 cases for the same period last year. All offerings of finest creamery butter were quickly absorbed Saturday. Total receipts from May first last to date have been 340,425 boxes fewer than in the same period of 1921. Demand is strong at the recent advance for cheese.

BUTTER FACTORY SALES.

FARNHAM, Que., Sept. 25. —(Canadian Press.)— At the meeting of the Eastern Townships Dairymen's Exchange seven factories offered 368 packages of creamery butter and all sold at 33 7-8 cents per pound.

St. HYACINTHE, Q., Sept. 24.—(Canadian Press.)— At the meeting of the board there were 150 packages creamery butter and 200 boxes cheese offered. The butter sold at 33 cents per pound, and the cheese was disposed of at 16 1-2c. per pound.

FRAIL SAIL BOATS TO CROSS ATLANTIC.

Experimental Trans-Oceanic Voyages the Coming Year.

HAMBURG, September 25 (Associated Press). — Two German sailboats of small dimensions are due to brave the furies of th Atlantic on experimental trans-oceanic voyages within the coming year.

On one of them a party of 13 German artists and professional men plan to circumnavigate the globe. They have recently tested their craft in a trip to Copenhagen, and are now trying to complete arrangements for leaving before the end of the year.

The vessel is 58 feet long, and will carry three writers, three artists, and a number of movie actors from Berlin, accompanied by a Munich doctor. This tour is to be made by way of Holland, Spain, the Canary Islands, Cuba, Mexico, both coasts of South America, the South Sea Islands, China, Japan, India, and the Suez Canal.

It is expected that three weeks will be required in crossing the Atlantic, and the party plans to return home in about two years.

The other enterprise is to be conducted by three German sailors in a 43-foot sailboat of 12 tons, which they themselves intend to build. They will attempt to make the trip from Hamburg to New York, and are planning to sail under the auspices of the Imperial Yacht Club of Wuerttemberg.

It has been reported that American interests agreed to bear the costs of the experiment if the boat carried the American flag, but that the offer was rejected. These seamen do not expect to take to the water before next spring.

Who are the closest friends of the Welfare Movement. The Insurance Companies—conspicuous among

The London Life
Insurance Company
"Policies Good as Gold"
HEAD OFFICES - - LONDON, CANADA
Agencies in all principal cities
District Representatives:
J. B. LAMB C. A. HEWITT
387 WATER STREET

WON $2,500 PRIZE.

TORONTO, Sept. 25.—(Canadian Press).—Gordon Hill Graham, of Peterborough, an author, still in his twenties, is the winner of $2,500, the prize awarded by the publishing firm of Hodder and Stoughton and Musson Book Company for competition among Canadian novelists. There were 250 contestants.

The winner served with distinction overseas, and is said to have been the first Canadian private to win his commission on the field.

The title of the prize-winning novel is "The Bond Triumphant," and the setting of the story is laid in Quebec.

CAR TURNED TURTLE, ONE KILLED INSTANTLY.

OTTAWA, Sept. 25.—(Canadian Press).—George Krause, Dupont, N.J., was instantly killed Saturday night, when the car he was driving turned turtle into a ditch on the Prescott Highway, near Manotick. Lawrence Stagg and Carmen Howe, Brockville, also in the car, escaped injury.

Buy some cans of Keepsweet
Keep them always by!

THE two most perishable foods in the world are Cream and Milk. They are our most necessary foods but the quickest to spoil, resulting in expensive waste, inconvenience and household worry.

Keepsweet—the greatest single advance in the scientific treatment of Cream and Milk—after thousands of years of food wasting, now comes to the householder's rescue. Keepsweet forever solves the problem. It provides fresh Cream and fresh Milk that are always at hand, with no more inconvenience, no more worry, no more wastage in food or money. No pantry shelf can now afford to be without its regular supply of Keepsweet Table Cream and Keepsweet Milk.

Guaranteed to Keep Sweet

Keepsweet Table Cream is simply delicious. While preserving the fresh Cream taste to a remakable degree it faintly suggests the flavor of the world famous Devonshire Cream of old England. In fact Keepsweet has been called "The Devonshire Cream of Canada".

In its sanitary container it will keep sweet, pure and fresh for months on end without ice or special care. Think of the convenience and economy of having this wonderful fresh cream always on hand.

Try it on Fruit, Pie, Cereals or Coffee

Use Keepsweet Cream on any dish where you use ordinary raw cream, on fruit, cereals, pie, puddings, desserts or coffee. You will be amazed. You will marvel how it is possible to seal pure cows' fresh Cream in cans while retaining all the fresh, delicious flavor. And you will find Keepsweet Cream incomparably superior to canned milk thickened up by evaporation to look like Cream.

It is not condensed milk. It is not evaporated, dried or medicated. Keepsweet Cream is fresh cows' cream in the purest form that you can buy it. Absolutely nothing is put into Keepsweet Cream to preserve it, and nothing is taken away. Your grocer will supply you with 6 ounce and 11 ounce cans.

Buy Keepsweet Milk for the Children

Keepsweet Milk is rich fresh cows' milk, undiluted and uncondensed. It is delicious as a beverage. Don't add water, just open the can and use. Containing no preservative and having been sterilized, which means it is germ-free, Keepsweet Milk is the safest, most wholesome milk for growing children. They will love its wonderful flavor—give them lots of it.

Keepsweet Milk is nature's greatest growing food.

Dominion Milk Corporation
Limited
Head Office: Toronto
Branches:—Halifax, St. John, Montreal, North Bay, Port Arthur, Winnipeg, Vancouver

Keepsweet Table Cream

THE WILD GRAPE HARVEST IS PROGRESSING AT CAMPBELLFORD

Charles Palliser Has Over 20,500 Cabbages Growing in One Field—Campbellford News of Interest—Personals.

CAMPBELLFORD, Sept. 25.—There is an enormous crop of wild grapes this year and on account of the scarcity of dandelions—harvesting has commenced in read earnest.

Big Cabbage Crop

Charles Palliser, the local florist has one field containing 20,500 cabbages, of the hard head variety. The butchers are looking forward to a big trade in corn beef.

Change in Traffic Regulations

Coal trucks which have hitherto been banned on certain streets, now have right of way on all restricted areas.

The Radio Club

The installation of new ground wires seems to have cleared up past difficulties and the club is now enjoying some splendid musical evenings. Saturday's programme was particularly interesting, consisting of concert music, Uncle Wiggily's Bed time Stories, Violin Solos, Reports of Ball Games, Soprano and Tenor Solo, Popular Melodies, Male Quartette, concluding with the Anvil Chorus, transmission coming from Pittsburgh, Rochester and Schenectady.

Mrs. David McAdam

There passed away on Friday in Nicholls Hospital, Peterborough, after an illness of several weeks Mrs. David McAdam, of Hoard's Station. The late Mrs. McAdam, who was in her 58th year, was a woman of loving disposition and of excellent Christian character, and bore her suffering with true Christian fortitude. The deceased who was a daughter of the late Bidwell Williams, is surrounded by her aged mother, her loving husband and a daughter, Mrs. Arthur Robertson, of Peterborough and two sons Earl at home and Arthur who is teaching, a sister, Mrs. Thomas Grills, of Morganston, also mourns the loss of a loving sister. The late Mrs. McAdams had a wide circle of friends and was a faithful member of the Methodist church. The funeral which was largely attended, was held on Sunday from the family residence, being conducted by the pastor. The remains were laid to rest in Hubble Hill Cemetery. The family have the sympathy of all in their great loss.

Post Graduate Course

Rev. J. J. Black of St. Andrews church, Burnbrae, who is leaving on Tuesday for Chicago, where he will take a post graduate course in Divinity, preached a most practical and helpful sermon to a large congregation in the Methodist Church on Sunday evening, basing his remarks on the words found in St. John's Gospel Chap. 6. Verse 12. "Gather up the fragments that remain, that nothing be lost." Rev. Mr. Fry who is taking charge of Mr. Black's work during his absence also assisted the pastor, Rev. Mr. Kenny at the evening service. Mr. Black's many friends here, unite in wishing him the best of success in his new work, during the winter months.

A Presentation

On Friday evening the members of St. Andrews Choir assembled at the home of one of their valued members, Miss Marion Burleigh and presented her with a set of silver knives and forks prior to her marriage, which takes place this week. The presentation was made by the choir leader and organist Miss Hawley, who in a few well chosen words, expressed the regret of the choir, that Miss Burleigh would so soon sever her connection with the choir. Miss Burleigh, although quite taken by surprise replied in a charming manner, expressing her appreciation of their thoughtfulness.

The evening was most pleasantly spent in music and social intercourse

Took in Game

Quite a number of townspeople availed themselves of the special train service from Belleville to Peterborough on Saturday, where they attended the game, others spending the day with friends.

The regular meeting of the Ladies Aid of the Methodist church will be held in the church parlour on Tuesday afternoon, September 26th.

Sunday School Rally

The annual Sunday School Rally exercises held in the Methodist Church on Sunday afternoon were exceptionally well attended. A large number of the members of the Home Department being in attendance and the Superintenuent Mr. G. A. Kingston, B.A. presiding.

The music by the large choir under the direction of their organist and leader, Mrs. C. W. Turner was exceptionally well rendered. The "Girl Guides" under their captain, Miss Payne, saluted the flag. The decorations of asters were most pleasing, the flooding sunlight, the happy faces of the boys and girls and the enthusiasm with which they entered into the service angers well for a successful year.

Rev. H. B. Kenny, the pastor, gave a very helpful address, which was most enjoyed. Rev. J. E. Glover, who was present closed with the benediction.

Personal Mention

Mr. and Mrs. Thomas Free motored to Lindsay on Friday to attend the fair and visit relatives, returning on Sunday.

Mrs. Earl Williams, Mrs. Robert MacDonald, Mrs. J. Oliver, and Mr. John Jones and son, motored to Picton and attended the fair on Friday.

Miss Florence Free, R.N. and Miss Sarah Free leave in October 15th for Caliiornia where they will spend the winter.

Mr. and Mrs. Samuel Johnston, Miss Ethel Thomson and Miss Eva Martin motored to Peterborough on Saturday.

Mr. Charles Payne of the firm of Porter Butler & Payne Belleville, spent Sunday with his parents, Mr. and Mrs. G. A. Payne.

Miss Nellie Turner, who is teaching near Springbrook, spent the week end at her home here.

Mr. and Mrs. Harry Watson of little son of Havelock motored to Campbellford, on Sunday and visited the latter's mother, Mrs. C. W. Turner and sisters, Misses Nellie and Cherrie.

Rev. H. B. Kennedy leaves tomorrow for Toronto, where he will be a delegate at the general quadrennial conference of the Methodist Church.

Mr. Alex. Winters of town, is also a delegate to the same conference.

Mr. and Mrs O. Herity and their son, Mr. T. Herity, spent the week end with friends in Madoc.

Mr. and Mrs. P. McAuley of Woolcr, Ont., were visitors in town on Saturday.

Mr. and Mrs. D. C. Walterhouse, of Toronto, were renewing acquaintances around town on Saturday.

Mrs. George E. Hay of Rear street, left for Toronto on Saturday to visit friends and relatives.

Mrs. John M. Smith is visiting her daughter, Miss Annie Smith, in Toronto.

Mrs. O. A. Roblin of Belleville. is a visitor in town, staying with her mother, Mrs. J. T. Vosper.

Mrs. Thomas Atkinson, of Rear street, returned home on Saturday after a very pleasant visit spent with her daughter, Mrs. Clifford Maybee, West Purdy street, Belleville.

Miss Nellie Turner, with her sister, Miss Cherrie Turner, arrived home on Saturday, after a pleasant visit with friends near Springbrook.

Mr. M. J. Gorman of Paxley, Ont., one of Campbellford's old boys, is renewing acquaintances around town.

Mrs. Victor Tufford of Beamsville, Ont., was a visitor in town last week and the guest of Mr. and Mrs. Neil Morrison, Rear street.

Mr. Andrew Wight and the family motored to Healy Falls on Sunday and spent the day with friends.

Mr. Charles Payne of Belleville, was a visitor in town over the week end, staying with his parents, Mr. and Mrs. George A. Payne of Frank street.

The Warne Drug Company, Ltd.

FORMER EMPEROR WILLIAM MERGING FROM SECULSION

DOORN, Holland, Sept. 25—(Associated Press).—Since the dismissal of the Prussian Count Von Gonthard, former Emperor William's Court Marshal, from the royal house hold here, William has begun to lead a freer existence, and he no longer appears to fear the gaze of the public Count Von Gonthard was a strong advocate of the strictest seclusion, but now that he is no longer in office the former Emperor does not hesitate to work in his garden in full view of passers-by.

He clips and trims fir-trees within a few feet of the footpath, which encircles the grounds, and with only a wire fence between him and the public. He talks incessantly of forestry and the care of trees. The former warlord is having the dense woods which surrounded the park thinned out, and he is himself taking an active part in the work. He looks cheerful and healthy.

MURDERED IN DUNDALK.

DUNDALK, Sept. 25.—(Canadian Press.)— Walking along the street yesterday, Private Owen Sherlock and a Nationalist comrade, met two civilians whom they recognized as fellow inmates of Ballykin-Lar camp in pre-truce days. After a friendly chat the civilians whipped out revolvers, killing Sherlock and wounding his comrade. They then escaped.

PROBABILITIES.

Moderate northerly and northeasterly winds; fair and cool; frost in some places at night.

NEW WRINKLES FROM RADIO.

Radio wrinkles are coming!

Watch for them when the radio craze resumes this fall.

Two wrinkles have already appeared in the show windows of New York department stores. Peterborough may soon see them.

One radio wrinkle is the radio dress. It is made up of radio cloth —short, with a series of "radio waves" running around it!

Another is the radio vanity case. Radio dials form the back of the powder and rouge puffs. And the whole case is in the form of a radio receiver.

Before Christmas, it is predicted, more wrinkles will arrive. Then, for the holidays, there will be the greatest display of radio gifts ever brought out. That is the prediction of New York radio leaders. In fact, one of them foresees the sale of more than $30,000,000 worth of radio goods and radio wrinkles during the holiday season.

KILLED IN COAL MINE.

CHARLESON, W. Va., Sept. 25.—(Canadian Press.)—Five workmen were killed yesterday in a coal mine at Glen Rogers, when the hoisting bucket loaded with stone, fell down a seven hundred feet shaft, crushing them to death.

Grain, Cattle & Produce Markets

PETERBOROUGH MARKETS.

Grains—Fall wheat, 95c-$1 bush.; Spring wheat, 90-95c; alsike, $5-$7 bush; peas, bag, $1; rough, $1.25; cleaned, $1.35; oats, 30c bu.; rye, 60-65c; barley, 55-60c; flour, half bbl., $3.75-$4.00; pastry flour, 24-lb. bag, 75-90c.

Vegetables—New beets, 5c bunch; leaf lettuce, 5-10c bunch; cabbage, 10-15-20c; domestic tomatoes, 30c basket; onions, 5c bunch; imported onions, 10 lb.; parsley, 5c bunch; carrots 5c bch.; cucumbers, 5c 50-60 bkt radishes, 5c bunch; egg plant, 15c-20c; domestic potatoes 20-25c peck; spinach, 20c lb.; string beans, 10c lb.; Bermuda onions, 10c lb.; new peas, 3 qts. for 25c; celery, 15c; new corn, 20c doz.; cauliflower, 15-20-25c; vegetable marrow, 10-15-20c; pickling peppers, 40c doz.; pickling onions, 25c qt.; sweet potatoes, 2 lbs. for 25c.

Hides and Wool—Cow hides heavy 10c; light 12c horse hides $2.50- $3; calf skins, veal, 15c deacons 75c to $1.00; kips, 8c; sheep skins 75c to $1.00; lamb skins, 40-50c; shearlings 20-25c; fine wool 18-19c; medium 15-16; coarse wool 12-13c.

Dairy Products — Creamery butter, 35-40c lb.; dairy butter, 37c lb.; oleomargine, 24-29c; eggs, 30-35c; shortening, 18-20c lb.; lard, 17-22c; cheese, 23-30c; old cheese, 35-40c.

Fruits—Bananas, 30-50c doz., 10c lb.; Calif. navel oranges, 40c-$1.20; grapefruit, 10-15c each; lemons, 30c doz.; mixed nuts, 25-30c; cocoanuts, 15c; Smyrna figs, 45-50c lb.; green peppers, 3 for 10c; watermelon, 50-75c each; canteloupe, $1-$1.25 basket; peaches, 50-80c basket, 25c peck; red plums, 10c qt.; pears, 30-40c doz.; Bartlett, 65-85c basket; green plums, 55-60c basket; California plums, 15-40c doz.; green grapes, 25c lb.; Duchess apples, 30-40c peck; St. Lawrence apples, 50c peck, $4.50 bbl.; blue grapes, 50c basket; blue plums, 15c qt.

Fish—Pink salmon, 20c lb; white fish, 15c.; haddies, lb., 18c.; boneless 25c; halibut, 30-35c lb.; red salmon, 25c lb.; salmon trout, 20c lb.; kippered herring, 30c lb.

Hay—Old hay, baled, $20; new loose hay $13 to $14; new hay baled $17; straw, $12.

Meats—Beef, 10-30c lb.; hens, old, 25c; chickens, 35c; ducks, 35c; live hogs, $10.75; dressed hogs, $20; bacon, 37-55c; pork, 24-42c; sausage, 14-20c; veal, 5-30c; lamb, 15-35c.

CHICAGO WHEAT.

CHICAGO, Sept. 25. —(Canadian Press.)—Wheat broke sharply yesterday as a result of news from abroad which told of more favorable political situation and because of a decline at Liverpool. There was general selling at the start and some stop loss orders were caught on the way down. The finish was weak at a net loss of 1 7-8 to 2 1-4, with December $1.05 7-8 to $1.06 and May $1.10 and $1.10 1-4; corn was off 5-8 to 1 1-2c.; oats declined 1-8 to 2-4c. and provisions were unchanged to 62. 1-2c higher.

WINNIPEG CATTLE.

WINNIPEG, Man., Sept. 25. — (Canadian Press.)— Receipts to-day 417 cattle and calves.

With approximately 500 cattle on the market, trading yesterday morning was generally weak and quiet and there is no doubt the bulk of arrivals will be held over for to-day's market.

The butcher classes selling yesterday morning were chiefly made up of cows. These were only fair quality and quoted around 2.75. A few good steers sold from 3.00 to 3.50 and several fairly good feeders from 3.50 to 4.00.

There were no hogs or sheep on the market.

MONTREAL MARKETS.

MONTREAL, Sept. 25. — (Canadian Press.) — Owing to the light stocks of Canadian western oats held at the head of the lakes and the scarcity of supplies in the local market a much stronger feeling prevailed and prices were up 3 cents a bushel. A good steady business continues to be done in flour. There were no new developments in the market for millfeed, prices being about steady. The trade in rolled oats was rather quiet. The demand for eggs has improved to some extent. Total receipts from May 1, 1922, to date were 292,320 cases against 279,474 cases for the same period last year. All offerings of finest creamery butter were quickly absorbed Saturday. Total receipts from May first last to date have been 340,425 boxes fewer than in the same period of 1921. Demand is strong at the recent advance for cheese.

BUTTER FACTORY SALES.

FARNHAM, Que., Sept. 25. — (Canadian Press.)— At the meeting of the Eastern Townships Dairymen's Exchange seven factories offered 368 packages of creamery butter and all sold at 33 7-8 cents per pound.

ST. HYACINTHE, Q., Sept. 24.—(Canadian Press.)— At the meeting of the board there were 150 packages creamery butter and 200 boxes cheese offered. The butter sold at 33 cents per pound, and the cheese was disposed of at 16 1-2c. per pound.

FRAIL SAIL BOATS TO CROSS ATLANTIC.

Experimental Trans-Oceanic Voyages. the Coming Year.

HAMBURG, September 25 (Associated Press). — Two German sailboats of small dimensions are due to brave the furies of th Atlantic on experimental trans-oceanic voyages within the coming year.

On one of them a party of 13 German artists and professional men plan to circumnavigate the globe. They have recently tested their craft in a trip to Copenhagen, and are now trying to complete arrangements for leaving before the end of the year.

The vessel is 58 feet long, and will carry three writers, three artists, and a number of movie actors from Berlin, accompanied by a Munich doctor. This tour is to be made by way of Holland, Spain, the Canary Islands, Cuba, Mexico, both coasts of South America, the South Sea Islands, China, Japan, India, and the Suez Canal.

It is expected that three weeks will be required in crossing the Atlantic, and the party plans to return home in about two years.

The other enterprise is to be conducted by three German sailors in a 43-foot sailboat of 12 tons, which they themselves intend to build. They will attempt to make the trip from Hamburg to New York, and are planning to sail under the auspices of the Imperial Yacht Club of Wuerttemberg.

It has been reported that American interests agreed to bear the costs of the experiment if the boat carried the American flag, but that the offer was rejected. These seamen do not expect to take to the water before next spring.

Who are the closest friends of the Welfare Movement. The Insurance Companies—conspicuous among

The
London Life
Insurance Company
"Policies Good as Gold"
HEAD OFFICES - - LONDON, CANADA
Agencies in all principal cities
District Representatives:
J. B. LAMB C. A. HEWITT
387 WATER STREET

WON $2,500 PRIZE.

TORONTO, Sept. 25.—(Canadian Press).—Gordon Hill Graham, of Peterborough, an author, still in his twenties, is the winner of $2,500, the prize awarded by the publishing firm of Hodder and Stoughton and Musson Book Company for competition among Canadian novelists. There were 250 contestants.

The winner served with distinction overseas, and is said to have been the first Canadian private to win his commission on the field.

The title of the prize-winning novel is "The Bond Triumphant," and the setting of the story is laid in Quebec.

CAR TURNED TURTLE, ONE KILLED INSTANTLY.

OTTAWA, Sept. 25.—(Canadian Press).—George Krause, Dupont, N.J., was instantly killed Saturday night, when the car he was driving turned turtle into a ditch on the Prescott Highway, near Manotick. Lawrence Stagg and Carmen Howe, Brockville, also in the car, escaped injury.

Buy some cans of Keepsweet Keep them always by!

THE two most perishable foods in the world are Cream and Milk. They are our most necessary foods but the quickest to spoil, resulting in expensive waste, inconvenience and household worry.

Keepsweet—the greatest single advance in the scientific treatment of Cream and Milk—after thousands of years of food wasting, now comes to the householder's rescue. Keepsweet forever solves the problem. It provides fresh Cream and fresh Milk that are always at hand, with no more inconvenience, no more worry, no more wastage in food or money. No pantry shelf can now afford to be without its regular supply of Keepsweet Table Cream and Keepsweet Milk.

Guaranteed to Keep Sweet

Keepsweet Table Cream is simply delicious. While preserving the fresh Cream taste to a remakable degree it faintly suggests the flavor of the world famous Devonshire Cream of old England. In fact Keepsweet has been called "The Devonshire Cream of Canada".

In its sanitary container it will keep sweet, pure and fresh for months on end without ice or special care. Think of the convenience and economy of having this wonderful fresh cream always on hand.

Try it on Fruit, Pie, Cereals or Coffee

Use Keepsweet Cream on any dish where you use ordinary raw cream, on fruit, cereals, pie, puddings, desserts or coffee. You will be amazed. You will marvel how it is possible to seal pure cows' fresh Cream in cans while retaining all the fresh, delicious flavor. And you will find Keepsweet Cream incomparably superior to canned milk thickened up by evaporation to look like Cream.

It is not condensed milk. It is not evaporated, dried or medicated. Keepsweet Cream is fresh cows' cream in the purest form that you can buy it. Absolutely nothing is put into Keepsweet Cream to preserve it, and nothing is taken away. Your grocer will supply you with 6 ounce and 11 ounce cans.

Buy Keepsweet Milk for the Children

Keepsweet Milk is rich fresh cows' milk, undiluted and uncondensed. It is delicious as a beverage. Don't add water, just open the can and use. Containing no preservative and having been sterilized, which means it is germ-free, Keepsweet Milk is the safest, most wholesome milk for growing children. They will love its wonderful flavor—give them lots of it.

Keepsweet Milk is nature's greatest growing food.

Dominion Milk Corporation
Limited
Head Office: Toronto
Branches:—Halifax, St. John, Montreal, North Bay, Port Arthur, Winnipeg, Vancouver

Keepsweet Table Cream

New and Interesting Facts from Science and Life

How Science Now Detects LIARS

HOW science is coming to the aid of justice in learning "the truth, the whole truth and nothing but the truth" is shown in a highly-interesting experiment recently conducted at the American University in Washington, D. C., by Dr. William Marston, with the aid of a marvelous device called "the lie detector."

The subject of Dr. Marston's experiment was Earl E. Dudding, who served five years for murder committed 12 years ago. Dudding's submission to the "lie detector" is one of his many efforts to establish his innocence and this is said to have resulted in his exoneration by Dr. Marston's "sphygmomanometer," as this instrument also is called.

Dudding shot an uncle in West Virginia durin a quarrel. He contended he shot in self-defence and should not have been punished. A jury convicted him of voluntary manslaughter. Since the verdict, Dudding has asserted he would be vindicated. Dr. Marston explained after the test that Dudding was justified in carrying a gun and killing his uncle.

The first step of Dr. Marston was to take Dudding's blood pressure, and that was 132 millimetres, but dropped first to 118 during the test and later to 116. The high mark was charged to excitement incident to the experience, and the gauge fell as the patient calmed.

While the test was under way Dr. Marston asked Dudding all about the killing. Dudding held to his story of self-defence throughout the grilling. The instrument made a zigzag line.

The "veracity tester" consists of a long silken bag, an indicator, and a bulb to pump air into the tube, and is placed on the brachial or arm artery to test the blood pressure. The bag is wrapped around the arm just above the elbow. Fear, pain and anger cause the indicator to jump around. If the patient tells a lie, Dr. Marston asserts, the needle would jump from 50 to 60 points.

This scientific tell-tale was invented by John A. Larson, Ph.D., A. B., and M. A., a graduate of the University of California and of the Boston University in psychology.

Larson came to Berkeley from the University of Boston to teach at the University of California. While here he became interested in the so-called Marston Deception Test and was prevailed upon by Chief Vollmer of the Berkeley police department to see if he could not modify the same and adapt it to police uses.

The following description of the Marston test is given by P. E. Schreiner, writing in Science and Invention:

The changes in the systolic blood pressure which are produced by emotional disturbances are recorded. The first and very common psychology test is the so-called "Association Test." The second is the galvanometric test and the third is the physiological. In his work Marston considered all methods, but later dispensed with all except that of the blood pressure. The Association test is often cumbersome and difficult to interpret and not very satisfactory for presentation before courts. The second method, that in which the galvanometer is used, is also not utilized easily. The primary difficulty experienced is in the instrument. If proper use of the galvanometer is made, the results are highly satisfactory and important.

In Larson's work, the aim is to eliminate all the variables possible. Thus, if for no other reason than to determine the effect of respiration upon the heart rate, a pneumographic record is taken simultaneously with the blood pressure. In addition to the rhythmitic rise and fall in the blood pressure produced by respiratory changes, there are certain irregular changes in the pressure curve which appear in certain persons, but these are best detected with the pressure slightly below systolic.

The blood pressure is taken with an Erlanger sphygmomanometer, which has the advantage that a continuous record may be taken. It is a modification of this apparatus which Larson expects to make.

Also in his apparatus the time and the exact moment of asking the questions are recorded separately on two drums working together, which are shown directly behind the girl's head. By the use of ordinates crossing all the lines, which shows directly at the subject's right hand, the heart beats and respirations can be recorded as well at the exact instant that the stimulus question or association word is applied.

In Private and Court Investigations Hereafter, Thanks to This New "Lie Detector," Any Hesitancy on the Part of the Witness May Be Instantly Detected by a Change in the Blood Pressure of the Witness as Well as in the Breathing and Rate of Heart Beat.

One problem submitted for solution was to find out who, out of 100 girls living together in a large hall, was responsible for a series of thefts aggregating about $600. Suspicion had centred around three or four girls as the result of the thefts occurring near their rooms. All the evidence which the officer investigating the case had accumulated seemed to point to these girls, yet it was nothing but hearsay evidence. The blood-pressure test was given to which none of the girls refused to submit. Twenty-five of the girls were chosen from the 100, and the test was purposely made without first ascertaining who might be responsible, so that the interpretation of the record might not be biased.

The test was divided into two series, in the first of which 12 girls were taken, including the three thought by the officer to be responsible. Of the girls examined, three were set aside for further investigation, as this first test was very short and was what might be termed a spotting examination. These three girls included the one who eventually admitted being responsible.

The irregularities in the tracings of the other two were but slight.

After the test was over, each girl was asked carefully to tell her real feelings and to analyze her emotions as far as possible during the test. The chief feelings were those of extreme interest, anger at the thought of possible suspicion, and worry or fear, and it is noteworthy that none of these emotions was intense enough to show upon the records.

The following statements and questions following it were used during the test:

(1) This test is to determine whether you are in any way responsible for the thefts committed at X. This test will prove whether or not you are telling the truth. The questions are framed with a view to obtain your emotional reaction to them. And in so far as it is possible we would like to have you analyze your feelings at the end of each question and explain to us later just what your feelings were following each question.

(2) Do you like college?
(3) Are you interested in this test?
(4) How much is 30x40?
(5) Are you frightened?
(6) Will you graduate this year?
(7) Do you dance?
(8) Are you interested in mathematics?
(9) Did you steal the money?
(10) The test shows that you stole it. Did you spend it?
(11) Do you know where the money is?
(12) Did you take the money while the rest were at dinner?
(13) Did you take Miss T's ring?
(14) Did you know who took Miss C's money?
(15) Do you know who took it?
(16) Are you accustomed to talk in your sleep when worried?
(17) During the past few nights do you remember having dreamed when you might have been talking in your sleep?
(18) Do you wish at this point to change any of your statements regarding the thefts?

All of these questions were asked each girl. With one exception the records of all the girls investigated showed a marked uniformity and except for rhythmic changes due to respiratory effects and one or two involuntary movements which were noted and indicated on the drum, no differences could be perceived between the effects of the indifferent questions and those appertaining to the thefts.

The record of the guilty subject showed on the drum by increased rate of blood pressure, increased rate of heart beat and many irregularities.

By the use of this apparatus upon most, if not all of the criminals, it is claimed that emotional changes can be found and a close clue can be obtained as to the guilty party.

According to the explanation given by another authority, soft and flexible arteries, with normal blood, generally show relatively low blood pressure. Tough or brittle arteries and abnormally thickened blood tend to increase the blood pressure. The blood pressure of any given individual may be changed momentarily by modified action of the heart. Under stress of excitement the heart acts more or less tumultuously and the blood pressure tends to rise.

NOISES That Are SO LOUD They CANNOT Be HEARD

DURING one of the big battles of the war the sounds of the terrific cannonading in progress were seen moving across the sky. Great parallel arcs of light and shade were viewed passing swiftly across the clouds, not by one person only, but by all the members of a battery of artillery. These bands moved with the exact speed of sound waves—at the rate of a mile in five seconds—and the space between the bands was larger for the big guns than for the small.

This strange sight lasted for about ten minutes, and appears to have depended upon the relative positions of the observers, the guns, and the sun.

It is common knowledge that sound is caused by waves in gases, liquids or solids. In a vacuum—an empty space—sound does not exist. If you could fire a twelve-inch gun from the top of Mount Everest, the sound would be but feeble. Could you carry it much higher, its discharge would be inaudible.

There are rays of light which the eye cannot see, and there are sound waves which the human ear cannot catch.

Ask yourself if you can hear the cry of a bat. Any person who, at the age of forty, is able to hear the thin squeak of the bat, has reason to congratulate himself on being possessed of exceptionally good hearing. The squeak is too high—it has too many vibrations per second to be heard by any ear that is not very delicate.

Some years ago Prof. Galton, the famous anthropologist, invented and constructed a whistle which, by means of an adjustable plug, could be rendered so shrill that presently it ceased to be heard by human ears.

But—here is the curious part of it—after the sound of the whistle had ceased to be audible to any human ear, a dog was still able to hear it, and came readily when it was blown.

Animals and birds hear far better than man. It was noticed during the war that pheasants in coverts were disturbed by the noise of guns at sea, when even children (whose hearing is quicker than that of older folk) could hear nothing at all.

Sound travels better across water than across land. By actual experiment it has been found that across water a person could be distinctly heard, reading aloud, at a distance of 140 feet, whereas on land the same voice only traveled 76 feet.

Across ice, too, and particularly in hard frost, sound travels amazingly. Lt. Foster, on an Arctic expedition, found that he could converse with another man quite easily across the mouth of a bay which was a mile and a quarter wide.

Perfect silence is far rarer than most persons imagine. Even in the quietest room in the depth of the country, on the calmest night, there are always sounds. Absolute silence is only found in deep caves and abandoned mines, and is a really terrifying phenomenon.

It makes the ear ache in a desperate effort to catch some sound, however tiny. In such a place the beating of one's own heart and the rush of blood through the arteries will become perceptible.

Nervous MOTHERS and Sickly BABIES

IT is old knowledge that the nervous and mental condition of a mother affects the growth and development of the new-born child. The most recent workings of the science of physiology confirm this. The matter is an extremely important one, since the progress of the race rests with it largely. It has also been known that the mental and nervous condition affects the well being of the nursing child.

Drs. Sisson and Dennis report in the Journal of the American Medical Association certain interesting data on the relation to the material psychology and the amount of salt contained in the milk. The doctors embarked on a study of the mineral constituents of mother's milk to obtain evidence as to whether some of the more obscure nutritional disorders of infants might be due to abnormalities in the mineral content of the food, as is it perfectly conceivable that an excess of inorganic salts may be as deleterious to nutrition as a deficiency. In this report only the chlorids of human milk will be considered.

"From our observations," these two physicians say, "we feel that diet is not the essential cause in the variation in the chlorin content, and that some other factor must play an important part.

"As it is well established that the percentage of chlorin in the blood is constant, it seemed possible that the threshold for chlorin secretion may vary in different subjects and also may be very unstable in certain mothers, and thus explain the variation found in different specimens. As many of these mothers were well known to us it was possible to study their history, and it was found that in most instances the stable, phlegmatic type of mother gave a milk that showed essentially no variation in the chlorin concentration in specimens collected every three hours during the day.

"The mothers, on the other hand, whose milk showed marked variation in almost all instances were very unstable types. There was no constant relation between the amount of milk obtained from these mothers and the chlorin content of their milk.

"It was interesting to note that the babies of the stable, phlegmatic mothers giving an adequate amount of milk always gained satisfactorily, while in many instances the babies of the "nervous" mothers often develop diarrhoea and failed to gain normally."

ANALYZING STEEL by Its SPARKS

A SIMPLE method of analyzing special kinds of steel, now used in France, is based upon the character of the sparks emitted when the steel is pressed upon a grindstone. Each kind of steel gives its own characteristic shower of sparks, from which a practiced eye can judge of its hardness and quality.

Forms That the Sparks of Various Steels Take on Grinding—(A) Magnetic Steel (orange); (B) Rapid Tool Steel (dark red); (C) Manganese Steel (white); (D) Steel with High Carbon Content (white).

There are three principal forms of sparks. In the first, the incandescent particle makes very fine luminous threads. In the second, the shower is decorated with a few explosions of tiny "shells." In the third, the shower is made up of these little explosions. In addition to these forms the expert classifies the sparks by their color, red, yellow or white in a great variety of shades. The grinding is of course done in a dark room.

A piece of steel containing little carbon makes straight yellow lines; as the content of carbon increases explosive sparks appear and become more numerous the more carbon there is, and the straight rays diminish in size and number. Steels with a high carbon content give a short shower of sparks, explosions taking place near the extremity and all dazzlingly white.

Steels containing 18 per cent. tungsten give only a few dark red rays. Chrome-tungsten steel gives bright red and dark red rays alternating with the white. Manganese steels give white sparks with explosions at the end and sometimes in the middle.

How MATCHES Are Made MOIST-PROOF

THERE has just been put on the French market a moisture-proof match, the invention of M. Dubrisay, an official of the French government. According to a governmental report, satisfactory tests have been made with these new matches, which ignite without difficulty after remaining for almost a year under a bell-jar side by side with an evaporating dish filled with water. They will even ignite after having been placed for several moments in either fresh or salt water, provided the sticks are dried either in the air or by wiping.

The striking surface of the boxes in which these matches are packed is likewise unaffected by humidity. Its composition has a base of amorphous phosphorus identical wih that on ordinary boxes, but the agglutinating substance consists of a solution of silicate of soda.

The paste from which the heads of matches are made generally consists of substances of three sorts thoroughly mixed together, such as: (1) Active substances (chlorate of potash, bichromate, sesquisulphide of phosphorus, etc.); (2) Inert substances (powdered glass, zinc oxid, ochers, etc.); (3) Agglutinating substances (solutions of gum or glue).

The last named substances are indispensable, not only to make the paste adhere to the stick, but also to give it the desired consistency and lessen the violence of the ignition. Unfortunately, gums and glues undergo alteration when damp. In moist air they swell and soften so that friction fails to ignite the match. This is the principal cause for the deterioration of matches in the course of time.

Because of this fact the idea at once suggests itself that it would be desirable to substitute for the third ingredient substances not altered by moisture. This, however, is easier said than done. M. Dubrisay solved the problem by employing as agglutinants the artificial resins called bakelites, from the name of their inventor, the American chemist, Bakeland. These substances are capable of being heated to 300 deg. centigrade without undergoing decomposition. But ordinary bakelite is manufactured at a very high temperature, and does not harden except when heated under pressure to 160 deg. centigrade—a prohibitive temperature for the manufacture of match paste. Dubrisay got around this difficulty by devising a modified form of bakelite which is made rapidly and at a comparatively low temperature.

There are two stages of manufacture. The first step is to mix together chlorate of potash, resorcin, and soda lye. A second mixture is made of manganese dioxid, phosphorus and formol. These are then thoroughly mixed together by means of a spatula. The paste thus formed will solidify at the ordinary temperature of the workroom if sufficient time is allowed, but hardening can be accomplished in half an hour by using dryers at a temperature of 40 to 50 deg. centigrade.

NOSE DRILL to CURE ADENOIDS

IN case of adenoids, when for any reason an operation is not advisable, Dr. G. H. Hickling puts children through a nasal drill once a week for six months and encourages them to go through the drill at home. The British Medical Journal describes the drill as follows:

In a room with the windows wide open the children are placed as far apart as possible, standing, and a piece of soft paper is given to each as a handkerchief. Then at the command: One, all stand erect—chest out, shoulders erect, etc.; two, hold paper ready spread out in the left hand beneath the nostrils; three, grasp the nose between the eyes, leaving the nostrils open, with the elbow at the level of the shoulder; four, blow down the nose, bowing the head forward and down and at the same time depressing the elbow to the waist line, the top of the nose still being held; five, breathe in. Repeat three, four and five, rhythmically, about ten times and then burn and replace the soiled paper.

Next the nose is irrigated by inducing sneezing with a mild non-irritating snuff of menthol and soap, which is flicked on the septum just within the nostril. After sneezing, the nose pumping is resumed, and then the sneezing and pumping are repeated, until there is little or no discharge. Lastly, breathing exercises are performed through first one and then the other nostril, and finally through both. The importance of breathing through the nose is emphasized and also the necessity of the daily nose toilet.

The local results are chiefly diminution in the discharge, and in some instances a decrease in the adenoid growth, though this result is by no means marked. There is, however, a marked improvement in the general condition of the child. The carriage is better, there is less mouth breathing and snoring, the child is less subject to colds, the sleep and appetite improve markedly so that there is an increase in weight, and the speech and hearing are much improved. It is concluded that in cases where operation is inadvisable or where the actual hypertrophy of tissue is small this procedure is of advantage.

Why Boiling Makes Eggs Hard

AN egg contains a large proportion of albumen, intended by nature for the nourishment of the growing chick.

This albumen belongs to a class of substances which have the peculiarity of "coagulating" or turning solid when exposed to a certain degree of heat. The action is a permanent chemical change, and these substances will not again soften with a drop in temperature. For this reason, scientists explain, the boiled egg hardens.

It is, too, for this reason that it is impossible to cook an egg on the top of a high mountain, for there, owing to a lesser atmospheric pressure, the water boils at a lower temperature, and this temperature being under the "coagulation point" makes it impossible to "cook" an egg.

Why Your WEIGHT Is INCREASED by Walking WESTWARD

WHEN one is walking due east one weighs less than when standing still; when walking due west one weighs more than when standing still.

The difference is only a few hundredths of an ounce, so that one would need very delicate scales to measure it. A loaded car weighing a hundred tons, when standing still, loses about forty pounds when moving toward the east at twenty-five miles an hour, and gains about forty pounds when moving toward the west at a similar speed.

When your body is standing still on the earth, scientists explain, it is the object of two forces, the first of which, your own weight, is directed vertically, and tends to keep you pressed to the ground; the second is the centrifugal force caused by the rotation of the earth on its axis. This is directed at a tangent to the circumference of the earth.

The earth turns from west to east, so if your weight suddenly became nothing, thus leaving no force holding you to the ground, you would fly off the earth in an eastward direction. You would go on at a speed of about a thousand miles an hour until you were lost in space or came into collision with the moon or another planet or some star, or until you recovered your weight and were drawn by gravitation back to the earth, on which you would land, of course, if you had been going only a few minutes, at the same spot from which you started, but if you had been going several hours, at a spot farther west.

Gravitation and centrifugal are the two forces which are blended in acting on your body, whether you stand still or move, and the resultant is the weight you feel.

If you move in the direction of the earth's rotation, from west to east, the centrifugal force increases, and the weight of your body diminishes; if you move contrariwise to the earth's rotation, from east to west, the centrifugal force decreases and the weight of your body increases.

A man weighing two hundred and twenty pounds walking at two and a half miles an hour toward the east loses 0.0643014 ounce, and gains a like amount when walking westward at the same speed.

An apparatus has been invented by a mathematician, which demonstrates these variations visibly.

What Makes You Sneeze?

SNEEZING, like breathing, or the action of the heart, is involuntary and for the most part beyond conscious control. The nose, as the natural breathing apparatus, is furnished with a very delicate "filter" against dust and germs. From this membrane to the brain stretches a "telephone" nerve. When the membrane is irritated by dust, or inflammation, or in any way, a danger signal is automatically flashed to the brain, which then orders a sneez to clear away the foreign intruder.

A sharp intake of breath is caused, the wind pipe is momentarily closed, and the sneeze has to find an exit from the nose, thus cleaning the membrane filter in the process.

Newspaper Feature Service, 1922.

Petes Win Great Game - - George Carpentier Knocked Out

PETES EVEN UP SERIES BEAT BELLEVILLE 2-0

Before Record Crowd Easterners Are Whitewashed After One of the Best Games in Central Ontario League History.

WON IN THE EIGHTH.

In the best game of the year and before the biggest crowd that ever saw an amateur fixture in Peterborough, the Petes evened up the Central Ontario League play-off series with Belleville at Riverside Park on Saturday, triumphing over the Easterners 2 to 0, and thus returning the dose of whitewash administered to them by Belleville on Wednesday. As a result the championship will depend upon the third game of the series, which will be played at Oshawa Wednesday. The winners of that crucial battle will meet Hillcrests in Toronto on Saturday in the O.B.A.A. senior semi-finals.

Saturday's game was not won until the eighth innings, seven frames of sparking baseball preceding the scoring of the two runs that put the fixture in the Petes' bat bag. It was a battle worthy of the occasion and of the huge crowd, great pitching and spectacular fielding keeping the fans on their toes from the time Al. Heckman shot the first ball down the alley to Ross until Max Swanston smothered Casey's high foul for the third out in the ninth. There hasn't been a more colourful ball game staged in the Central League this season, and enthusiasts who came a long distance to see the battle felt amply rewarded.

It was a pitcher's duel between Heckman, Peterborough's right-handed ace, and Jack Williams, Belleville's sensational Indian southpaw, and although Heckman allowed seven hits, as opposed to three off his opponent, he outpitched the lefthander inasmuch as he kept the blows well scattered and allowed but one walk, while Williams showed lack of control, passing no fewer than seven men. Williams, although stingy in the matter of hits, was not the Williams of Wednesday. His strike-out record shrank from eighteen to six, and whereas the Petes went out in order in five of the nine innings at Belleville they had men on bases in every innings of Saturday's fixture, and the Indian had to be a bit lucky as well as clever to prevent scores earlier in the game.

Fine Fielding.

The great defensive work of the Petes was a feature. Central League critics have been sizing up the Peterborough crew all season as having nothing but a battery, but the outfit rose to the occasion Saturday and turned in as smooth a fielding game as any fan would ask to see.

The gem of the day, of course, was the spectacular double play made possible by the steel-springed arm of Herb Wolfe in the sixth that cut Belleville out of a run that would have looked as big as the national debt at that stage of the game.

With ont out Peeme Mills was on first when Harry Mills got hold of a fast one and drove the ball to the edge of the field in deep right. It looked like a sure run as the burly catcher sped over second, turned third and pounded in towards the plate. Wolfe, however, picked up the ball and cut loose with a wonderful throw that sent the Spalding straight as an arrow into Heckman's hands. The pitcher shot the ball to Swanston, and the surprised "Peenie" was out at the plate, while Swanston's quick wit turned the play into a double killing, his bullet-like throw to Holyman nailing Harry Mills, who had overrun second. The crowd went wild over this play and their joy was excusable.

Tommy Holyman, at shortstop, was in the limelight with two or three plays that fairly sparkled. His grab of Ross' sizzler and quick toss to Johnston in the fifth for a forceout of Williams killed a great Belleville chance for a counter, and his play on Weir in the fifth when he threw the speedy Belleville shortstop out on a toss from deep short was of big league calibre. Johnston showed how second base should be covered by accepting seven chances without a skip, and Collins and Long did all that was asked of them nicely. In the outfield everything was taken care of in fine style. Swanston's neat throw in the eighth was another play that relieved a delicate situation. With Ross on third and Weir at first, two out and the dangerous Peenie Mills at bat, Swanston nailed Weir with a perfect throw to Johnston when he tried to steal second.

Belleville also did some fine fielding, notably Weir, who covered a vast amount of territory and made a fine catch of Swanston's fly back of second.

The crowd numbered very close to 3,000 people and incluued ians from all sections of Eastern Ontario, from Napanee on the east to Oshawa. Belleville had several hundred rooters, many of whom arrived on a special train, and every Central League town had a big quota here. The Central Ontario League officials occupied seats in the grandstand.

The Petes were without the services of their famous pilot, Manager Solomon, who by reason of Saturday being the Jewish New Year could take no part in the game. The team was nicely handled by Max Swanston, however, and came through with a fine win.

A queer feature was that the only three hits made by the Petes were all registered by one player, Shaughnessy, who singled in the second and sixth and came through with a most timely double in the eighth.

How It All Happened.

Belleville went out in order in the first. Ross lifted a high one to Johnston and Weir and W. Mills fanned.

For Peterborough, Holyman was called out on strikes. Johnston got a life on Meagher's fumble, and was sacrificed to second by Swanston, but Heckman grounded to third.

Harry Mills led off for Belleville with a single between short and third. J. K. Williams fanned. Meagher sacrificed Mills to second, but Casey was easy on a fly to Holyman.

In the Petes' half Wolfe bunted a foul to W. Mills. Shaughnessy singled past the box, but Bergoine and Long missed three.

Belleville wasted a hit in the third. Hagerman and Williams were easy by the strike-out route, and after Ross had singled to centre Wolfe grabbed Weir's fly to the same field.

Collins fanned to open the Petes' end of the frame. Holyman drew a pass and Johnston sacrificed. Swanston's good bid for a hit gave Weir a chance for a pretty catch back of second.

In Belleville's fourth Bergoine made a nice catch of W. Mills' fly to right. Harry Mills fanned and J. K. Williams flied to Johnston.

Three walks and some good base running went for nothing in the Petes' half. Heckman, first up, gave Ross a fly in centre, but Wolfe drew a pass. Shaughnessy flied to Hagerman, after which Wolfe stole second. Bergoine walked. Wolfe purloined third neatly, and on next ball, Bergoine stole second. A pass to Long filled the bases, but Collins' foul fly to Peeney Mills ended the innings.

Meagher lined into Collins' hands in Belleville's fifth innings. Casey was safe when his awkward bounder got away from Long. Hagerman missed three, but J. H. Williams singled cleanly to right. A beautiful play by Holyman averted trouble at this stage. Ross, next up, burned a grounder to short that looked like a sure hit, but Holyman went over fast, scooped up the roller and shot the ball to Johnston in time to force Williams at second.

Holyman, first up for the Petes in the fifth, was out on a tap in front of the plate, and Johnston popped to Weir. Swanston worked Williams for a pass, but was forced at second on Heckman's roller to Weir.

A fine play by Holyman and a remarkable throw by Wolfe that resulted in a double play featured the sixth. Weir opened with a rap to short and Holyman, who was playing deep, got him by a step on a long and accurate peg. Billy Mills singled to right and brother Harry followed with a long double to right centre. Wolfe recovered the ball, and when W. Mills tried to score Wolfe's toss from deep right to Heckman gave the pitcher a chance to nip the Belleville backstop at the plate by a toss to Swanston. Harry Mills overran second on the play, and Swanston's quick peg to Holyman nailed him before he could get back. The great double killing sent the crowd into a frenzy of delight.

Shaughnessy got his second hit in the Petes' half. Wolfe was thrown out by Williams to start with, and then Shaughnessy singled past third. Bergoine was tossed out by Williams and Long rolled to Weir.

In the seventh Shaughnessy disposed of J. K. Williams and Meagher by two nice catches, and Long grabbed Casey's roller and beat the runner to first.

The Petes got a man to third with only one out, but could not score. After Collins had flied to H. Mills Holyman walked, and went to second when H. Mills let the pitcher's throw get away. A passed ball sent him to third, but Johnston and Swanston struck out.

Hagerman started Belleville's eighth with a walk, but was forced at second by Williams' rap to Collins. Williams in turn was forced by Ross, Holyman making a fast play to get the runner. Ross stole second. Weir hit to Holyman, who fumbled, but nearly got Ross off third. With Ross at the difficult corner, Weir tried to steal second and was nailed on Swanston's accurate peg to Johnston, a play that averted possible trouble.

The Petes won out in their half. Heckman was passed to start with, but was forced at second on Wolfe's rap to J. K. Williams. Shaughnessy doubled to left, and Wolfe came home on the drive, but was sent back to third because of the ground rule that allowed only two bases on a hit into the left field crowd. Mills tried to catch Wolfe off third and threw into left field, Wolfe scoring the first run of the game, while Shaughnessy went to third. Bergoine's sacrifice fly sent "Shag" in with run No. 2. Long's good bid for a hit was nicely fielded by Meagher.

Peenie Mills was first up for Belleville in the ninth and popped to Long. Harry Mills started a flurry by singling to left, and J. K. Williams got a single past Collins. Another hit at this stage would have been dangerous, but Meagher's best was a high fly back of second that Holyman grabbed, and Swanston ended the game when he ran over to the Petes' bench and made a fine catch of Casey's foul.

Peterborough.	AB	R	H	PO	A	E
Holyman, ss	2	0	0	3	3	1
Johnston, 2b	3	0	0	6	1	0
Swanston, c	2	0	0	9	2	0
Heckman, p	3	0	0	0	1	0
Wolfe, m	3	1	0	1	1	0
Shaughnessy, lf	4	1	3	2	0	0
Bergoine, rf	2	0	0	1	0	0
Long, 1b	3	0	0	4	0	1
Collins, 3b	3	0	0	1	1	0
	25	2	3	27	9	2

Belleville.	AB	R	H	PO	A	E
Ross, m	4	0	1	1	0	0
Weir, ss	4	0	0	2	2	0
W. Mills, c	4	0	1	8	2	1
H. Mills, 1b	4	0	3	9	0	1
J. K. Williams, 3b	4	0	1	0	2	0
Meagher, 2b	3	0	0	2	1	1
Casey, rf	4	0	0	1	0	0
Hagerman, lf	2	0	0	1	0	0
J. H. Williams, p	3	0	1	0	3	0
	32	0	7	24	10	3

By innings: R. H. E.
Peterborough ..... 00000002x—2 3 2
Belleville ..... 00000000—0 7 3

Two-base hits—Shaughnessy, H. Mills. Sacrifice hits—Swanston, Johnston, Bergoine, Meagher. Struck out—By Heckman, 7; by Williams, 6. Bases on balls—Off Heckman, 1; off Williams, 7. Double play—Wolfe to Heckman to Swanston to Holyman. Left on bases—Peterborough, 9; Belleville, 7. Stolen bases—Wolfe, 2; Bergoine, Ross. Passed ball—Mills, 1. Earned runs—(None). Umpires—Boundy and Barnes, Cobourg.

YANKS LOSE GIANTS TOO

Decision in the American League Deferred By Cleveland's Win From New York.

AMERICAN.

Cleveland 3, New York 0.

CLEVELAND, O., September 25 (Canadian Press). — New York failed to cinch the American League pennant yesterday for the reason that Cleveland unexpectedly inflicted a 3 to 0 defeat. The contest was a pitchers' battle between Uhle and Shawkey. The former allowed but six hits, scattered in as many innings, and only one of them was a clean drive. Double plays aided Uhle in two innings, while in the seventh when the first two Yankees reached first Uhle caused Ward and Scott to pop out, and then fanned Shawkey.

Ruth tripled in the sixth, but there were two out, and he failed to score.

Score:
New York ..... 000000000—0 6 2
Cleveland ..... 00000030x—3 5 1

Shawkey and Schang; Uhle and L. Sewell.

St. Louis 7, Philadelphia 4.

ST. LOUIS, September 25 (Canadian Press). — The Browns batted Ogden and Heimach hard yesterday, and defeated Philadelphia 7 to 4. As a result of their victory, while the leading Yankees were losing to Cleveland, the locals cut down the margin separating them from first place to three and a half games.

Score:
Philadelphia ..... 000031000—4 9 3
St. Louis ..... 20201002x—7 14 1

Ogden, Heimach and Perkins; Davis, Wright and Collins.

NATIONAL.

HORNSBY'S TWO HOMERS.

St. Louis 10, New York 6.

NEW YORK, September 25 (Canadian Press). — Although the Giants outhit the Cardinals here yesterday, 11 to 10, the champions were defeated 10 to 6, chiefly through Rogers Hornsby's two home runs and a blow-up by Ryan and Hill in the second inning. Sherdel was tight when the Giants had men on base.

Hornsby's two circuit drives were his forty-first and forty-second of the season. Score:
St. Louis ..... 062101000—10 10 3
New York ..... 120110100— 6 11 3

Sherdel and Ainsmith; Ryan, Hill, V. Barnes, J. Barnes, Jonnard and Snyder.

Brooklyn 4, Pittsburgh 2.

BROOKLYN, September 25 (Canadian Press). — Brooklyn and Pittsburgh divided yesterday's doubleheader, the Dodgers winning the first game, 4 to 2, and the Pirates the second, 11 to 3. Pinch hits and home runs featured the Brooklyn attack in the first fame. The second game was called at the end of the seventh because of darkness. Scores:
Pittsburgh ..... 000000200—2 5 1
Brooklyn ..... 0000000022—4 12 0

Morrison and Schmidt; Grimes and Miller.

Pittsburgh 11, Brooklyn 3.

Pittsburgh ..... 01000(10)0—11 15 0
Brooklyn ..... 0000210— 3 8 4

Adams and Booch; Cadore, Schriver, Mitchell, Murray and Hungling.

INTERNATIONAL.

TORONTO LOSES LAST TWO.

Rochester 18, Toronto 5.

ROCHESTER, September 25 (Canadian Press). — Rochester closed the International League season by defeating Toronto yesterday in both ends of a double-header, 18 to 5 and 10 to 8. The first game was a romp for the locals, but the closing affair was a sew-saw battle, which was settled when Leach hit a home run to deep centre field, with two men on bases in the sixth inning. Fisher had a home run in the first game when the ball lodged in a hole at the base of the left field fence.

Scores:
Toronto ..... 100000211— 5 13 5
Rochester ..... 36022212x—18 18 2

Townsend, Best, Connally and Fisher; Judd and Sanberg.

Rochester 10, Toronto 8.

Toronto ..... 1300013— 8 17 2
Rochester ..... 1020025x—10 13 2

Reis, Taylor and Fisher; Benson, Cox and Lake.

CHAMPIONS WIN AND LOSE.

Baltimore 5, Jersey City 0.

JERSEY CITC, N.J., September 25 (Canadian Press). — Jersey City and Baltimore closed their International League season this afternoon by dividing a double-header. The Birds flew off with the opening battle, 5 to 0, but the Skeeters came back in the farewell session with a victory, 4 to 1. Scores:
Baltimore ..... 300000002—5 9 0
Jersey City ..... 000000000—0 9 2

Thomas and Barry; Hanson and Dehaney.

Jersey City 4, Baltimore 1.

Baltimore ..... 100000—1 4 0
Jersey City ..... 20110x—4 6 0

Farnham and McAvoy; Lucey and Dehaney.

CARPENTIER KNOCKED OUT BY S. SIKI, THE SENEGALESE

Erstwhile Idol of France Took the Count in Sixth Round After Gruelling Battle For Championship of Europe.

CROWD UPROARIOUS.

PARIS, Sept. 24. — (Canadian Press).—Georges Carpentier, the heavyweight champion boxer of Europe, was defeated today by Battling Siki, the Senegalese fighter, in the sixth round of what was to have been a twenty-round bout.

Carpentier never had a chance after the third round. He was barely able to respond to the bell at the beginning of the sixth. With his right eye completely closed and his nose broken, he was unable to put up a guard.

In the sixth the negro fighter planted a series of terrific rights to Carpentier's head, and the French idol crumpled to the floor. One of his legs caught between the legs of the Senegalese while he was falling.

The crowd, the largest that ever witnessed a boxing contest in France, sensed the end. All was uproar. Many persons jumped into the ring and carried the Senegalese on their shoulders to his corner.

Crowd Threatened Officials.

The referee, Harry Bernstein, at first ruled that Siki had been disqualified for "tripping," but the throng, which considered that Carpentier had been beaten squarely by a better man, received the decision with a great chorus of hoots and jeers, even threatening the referee with bodily harm. The three judges of the fight, Victor Breyer, Jean Pujol, Frenchmen, and Mr. Bennison of London, went into consultation. An hour later they declared the negro the winner. Their verdict was received with terrific cheers from the spectators who had remained in the arena for it, many of them in an ugly mood. Carpentier had been hooted by large numbers of the crowd as he was taken from the ring to his dressing room.

The defeat of Carpentier was entirely unexpected. Carpentier was the freshest when the men entered the ring, and the crowd was dumbfounded when they saw their idol pummelled all over the ring.

Carpentier tried every trick of his ring knowledge to stave off his defeat. Twice he was warned for butting during the fifth round. It seemed evident that he was anxious to be disqualified by the referee rather than to suffer the ignominy of a knockout.

In the first round, Siki rushed out of his corner and met the Frenchman before he was fairly off his chair. Carpentier, however, caught the black man with two straight rights. Siki covered up and then went down to one knee from a light left. The referee ordered him up.

Carpentier then swung two hard rights to the jaw. Siki took them, merely shaking his head and bored in. Carpentier's face wore a puzzled expression, although plainly he was holding back. Siki did not land a clean blow.

Siki's Iron Jaw.

In the second round Carpentier, with a look of disdain in his face, repeatedly jabbed Siki with his left without return. Then, as Siki was rushing in, he caught the negro flush on the jaw with a terrific right swing. Carpentier drew back, expecting Siki to drop under the blow. Siki, however, instead rushed in and shot two short hooks to the body. This surprised Carpentier.

Just before the bell Carpentier again caught Siki flush on the chin, but the negro merely grinned at him and said: "You don't hit very hard, Mr. Georges." The round was Carpentier's by a wide margin, but the Frenchman was puffing hard as he wandered to his corner. Also, he had lost his confident smile.

In the third round Siki rushed from his corner toward Carpentier. Carpentier backed away and sparred cautiously. Then he feinted with his left and, obtaining an opening, drove a hard right to Siki's jaw. The negro dropped to one knee and took a count of seven. Then he jumped up and caught Carpentier with left and right swings to the stomach. Carpentier went down and took a count of four. When the Frenchman arose he plainly was groggy. Siki, seeing his advantage, showered rights and lefts on him, always playing for the stomach. He had Carpentier gasping for breath and staggering at the end of the round.

A Battered Idol.

In the fourth round Siki pummelled Carpentier all over the ring. The Frenchman was barely able to withstand the punishment. He was bleeding, his right eye was closed, his nose was flattened and his mouth was wide open. Carpentier resorted to all the known tricks of his long experience. He endeavored to hold the arms of the negro under his own armpits. Siki, overanxious to finish his man, missed many blows that would have ended the bout had they landed. Meanwhile, Georges occasionally shot wicked rights against his opponent, which, however, failed to slow him up. Up to this time the negro showed no marks of punishment.

In the fifth round, Siki again sprang to the offensive from his corner, intending quickly to polish off the Frenchman. Carpentier met the attack with a low blow and was warned by Referee Bernstein. The low blow seemed to enrage Siki, who went furiously at Carpentier, missing numerous swings. Finally, however, he caught Carpentier with a short hook to the jaw and the Frenchman went down. Carpentier, who was near the ropes, gripped them in rising and butted Siki in the stomach. The Frenchman was helpless. Again he was warned by the referee for butting.

Meanwhile the crowd was yelling to the referee to stop the encounter. When the bell rang, Carpentier groggily staggered to his corner.

The Knockout.

When the gong rang for the sixth round Carpentier came out, hardly able to stand. A majority of the spectators expected his second, Descamps, to throw up the sponge, as the Frenchman was unable to put up his hands. A short uppercut from Siki sent Carpentier reeling backwards, and then the negro drove hard rights and lefts to the body. Carpentier crumpled to the floor, half way through the ropes, completely out, after one minute and ten seconds of fighting.

At the end of the bout Siki was remarkably fresh and bore no signs of the encounter.

"You had better cable Mr. Rickard tonight that I am willing to fight Dempsey right away," said the Senegalese to the Associated Press correspondent.

Siki fought a clean and fair battle. He had the crowd with him in the last two rounds, especially after he had lifted Carpentier from the floor when the Frenchman was virtually helpless in the fifth round. As he placed Carpentier on his feet the Frenchman swung blindly a wicked left to Siki's jaw. This caused the crowd to hoot and jeer Carpentier.

The reversal of the first decision of the referee in giving the bout to Carpentier on an alleged foul probably saved the boxing game in France from a black eye, as the crowd apparently was unwilling to countenance a fairly defeated man, completely out and helpless, being called the winner.

KNOCKED OUT.

Georges Carpentier, Defeated in Sixth Round By Siki, African Negro, in Matched Battle of Twenty Rounds For the European Heavyweight Championship.

WILLS CHALLENGES THE NEW CHAMPION.

Purse of $150,000 Offered For Fight With Carpentier's Victor.

NEW YORK, September 25. Canadian Press.—An offer of $150,000 for a 15-round decision contest with Harry Wills, the negro heavyweight, was cabled to-night to Battling Siki, the Senegalese boxer, who defeated Georges Carpentier in Paris, to-day, by the match maker for the Ebbets-McKeever Exhibition Company, operators of Ebbets' Field, Brooklyn.

The offer suggested October 12th as the date for the bout with the idea that Siki is now in good physical condition and could reach this country in a week's time. Should this be unacceptable, however, Siki was advised that the offer holds good for a contest next year oo May 30 (Memorial day.)

PROVIDENCE, R.I., Sept. 25. — Canadian Press. — Terry Martin, the Providence bantam weight, in a ten-round bout here yesterday afternoon easily won the decision over Terry McHugh, of Allentown, Pa, bantamweight champion of his state.

DE LAVAL WON FROM PACKERS

De Laval Juniors surprised the C. P. C. Juniors in a Junior League game at King Edward Park on Saturday, outscoring their more experienced opponents, 4 goals to 2.

Elliot got De Laval's first goal, and before half time Mitchell equalized the score. In the second half De Laval had the upper hand and scored other three goals, Evans, Nash and Bell being the marksmen. Chambers got a second goal for C. P. C. in this half.

Score—De Laval 4, C.P.C. 2.

The teams:

De Laval—Frick, Ashmore, Ward, Feeley, Cooper, Marchin, Bell, Nash, Evans, Smith and Elliot.

C.P.C. — Killenbeck, Shadgett, Bradley, T. Ball, Curtis, Connors, Downer, Anderson, Mitchell, Chambers and Edwards.

Referee—S. Calladine.

NEW YORK VISIONS THE WORLD'S SERIES.

Both Teams Have Advantage Over League Rivals.

NEW YORK, September 25. Canadian Press. — One more victory for either the Yankees or the Giants, or a defeat for their pennant rivals, the St. Louis Browns and the Pittsburg Pirates, will clinch the 1922 major league championship for the New York clubs.

Both Gotham clubs were defeated to-day while the Browns were winning and the Pirates dividing a doubleheader. Neither New York team, however, can finish in worse than a tie for the first place, even if they lose all of their remaining games while their rivals make a clean sweep of the rest of the schedule.

The Giants have eight more games and the Pirates three while the Yankees have four and the Browns three to play.

WOOLLENS LOST GAME SATURDAY

The Score Was 4-0 — Best Team Won.

Comrades were the winners in their league game with the Woollens at King Edward Park on Saturday, the score 4 goals to 0 being a fair index of the play.

Comrades started off facing the sun and the breeze, and in three minutes were a goal up, Shaw beating Williams with a low shot. Play changed round in favor of Woollens, but any shots that came Fenner's way were dealt with in able fashion. Gaskell got past the defence, but Fenner came out and saved. The goalkeeper had another clever save from a shot by Downes with Shuttle following up.

The Comrades' attack was dangerous on every raid, but the one-back defence adopted by the Woollens spoiled many a nice run. Comrades had a slice of luck following a corner nicely placed by Downes, the ball being passed back and forward in the goal mouth, with no one able to finish the play. The defence came out on top and Rae transferred the play with a nice kick. Jackson was hurt in a tackle with Downes and had to retire.

Craig got Comrades' second goal ten minutes from half time. Taking a pass from Hoggarth in mid-field, he beat the backs and went right through and scored.

In the second half Comrades were well ahead of the Woollens on play. Jackson resumed at outside right, Brown dropping back. The third goal came from a pass by Shaw to Craig, whose shot was deflected through the goal by Read. Shaw finished the scoring with a surprise shot which beat Williams.

Score—Woollens 0, Comrades 4.

The players were:

Woollens—Williams, Read, Cridland, Monkman, Chambers, Hillman, Hopkins, Gaskell, Shuttle, Griffin and Downes.

Comrades — Fenner, Anderson, Rae, Jackson, Hoggarth, Sayers, Brown, Shaw, Craig, Hill and Hanson.

Referee—A. McKinley.

CITY RUGBY LEAGUE OPENED SATURDAY WITH TWO GAMES

Collegiates Defeated the Crescents By 10-0 and Excelsiors Won From Belmonts By 12-7 — Plenty of Promising Material in the Four Teams.

ARE WELL BALANCED.

Rugby crowded close upon baseball for the athletic spotlight on Saturday afternoon with two games in the newly organized City League. At the Nicholls Oval, from one to two o'clock, the Crescents and Collegiates opened the schedule, under the direction of Dr. Wood, the students winning by 10-0, and after the ball game at Riverside the Excelsiors and Belmonts battled until dark, Dr. Dick Sheehy's Excelsiors defeating Dr. Frank's clubmen by the score of 12 to 7.

Both games were played under difficulties, but Dr. Wood wisely decided to go through with the programme in spite of the handicap of a certain unpreparedness, rather than upset the plans with postponements. No one expected the teams to show anything in the shape of condition or rugby form, but the little knots of spectators who witnessed both games must have been favorably impressed by the promising material that was disclosed.

Collegiates looked like the best of the quartette, but the league seems to be well balanced, and with hard work anything may happen from now on. Apparently the four teams are giving most attention to the development of trick plays, but all of them should be first well grounded in the rules of the game.

Fanning, for Collegiates, did a lot of hard work and went over for the only touch at the Oval. Mike Sheehy's tackling was a feature. Both teams attempted running plays with some success, but their assortment was limited and unfinished. Two bucks and kick was the chief method of attack in both games.

Dr. Wood and Ross Dobbin were the officials.

The teams were:

Collegiates—Flying wing, Mulholland; halves, Fanning, Maniece and Browne; quarter, H. Young; snap, Parrington; outside wings, Stevens and Johnston; middle wings, Bookhout and Stacey; inside wings, Cowan and D. Hay.

Crescents—Flying wing, T. Rutherford; halves, L. Picard, M. Sheehy and W. Hatrick; quarter, Bill Jackson; snap, C. Carson; outside wings, George Rutherford and B. Hay; middle wings, Ted Jackson and S. McPherson; inside wings, B. Hickey and G. Evans. Spares—Griffin, Simms and Ashmore.

The Riverside Game.

The Riverside match provided the better brand of rugby, especially in the early periods before the darkness blotted out the players from the side lines. Excelsiors scored two touches, one on an intercepted pass and the other when Rishor gathered up the ball after Northey muffed Pogue's punt in the dark. These ten points looked rather lucky. Excelsiors had the score 7-1 at half time, but in the third quarter "Doc" Frank, who was the driving power behind the Belmont bucks, carried the ball over and a rouge made it a tie. Excelsiors in the last period were driven almost to their line, but the Belmonts failed to make the full distance, and Rishor's neat play shortly after gave Excelsiors a lead, which they held safely.

Dr. Frank did the bulk of the work for Belmonts. Northey handled Pogue's kicks cleanly except for the unfortunate break in the last session. Frank Jobbitt ran the ball and tackled in fine style. For Excelsiors Max Sloan and Huff did most of the plunging, and did it effectively, and McLeod and Pogue on the half line handled themselves well. C. S. Browne was referee and occasionally instructor, and in both respects was most satisfactory.

The line-up was as follows:

Belmonts—Flying wing, Willoughby; halves, Frank Jobbitt, Lorne Northey and Alex. Thompson; quarter, Alex. Darling; snap, Batten; outside wings, Fanning and Barber; middle wings, Turnbull and Crowe; inside wings, Dr. Frank and C. Stuart. Spares—Wilgar, Welsh and Anderson.

Excelsiors—Flying wing, J. Ward; halves, A. McLeod, R. Pogue and A. Tingley; quarter, Brooks; snap, Mason; outside wings, Rishor and Richardson; middle wings, Huff and E. Sheehy; inside wings, Perry and Sloan. Spare—Sturgeon.

Diamond Dust

When Wolfe scored in the eighth Saturday it was the first run registered by the Petes in twenty-two innings, since the fourth innings of the game with Leaside.

* * *

Wednesday's play-off game will be umpired by Boundy behind the bat and Wilson of Oshawa and Large of Bowmanville on the bases.

* * *

Most of the fans expected Belleville to use Mallen on the rubber Saturday, saving Williams for the play-off. Belleville, however, staked everything on Williams coming through with a win.

* * *

Saturday's game was the eighteenth straight win for the Petes at Riverside Park. They have not been beaten before a home crowd this season.

EASTERN LEAGUE WINNERS.

NEW HAVEN, Conn., Sept. 25. — Canadian Press. — The Eastern League season of 1922 closed to-day with New Haven, managed by "Wild Bill" Donovan of big League fame, winning the pennant. The locals led Waterbury, the runner-up, by 13 1-2 games.

HEMORRHOIDS
Do not suffer another day with Itching, Bleeding, or Protruding Piles or Hemorrhoids. No surgical operation required. Dr. Chase's Ointment will relieve you at once and afford lasting benefit. 60c a box; all dealers, or Edmanson, Bates & Co., Limited, Toronto. Sample box free.

PLAYER'S
NAVY CUT
CIGARETTES

"Finest Workmanship"

Package of 10 - 20¢
" " 20 - 35¢
Enamel Tin " 50 - 90¢
" " 100 - $1.75

Evenings 8 o'clock, 16c and 27c. Wicker Chairs Reserved 35c. Mat. Daily 2.30, 11c and 22c

Sports

COLLINS "SIZES UP" N. Y. GIANTS

This is the first of seven articles written for the Examiner by Eddie Collins of the Chicago White Sox. Collins has played in more world series games than any other major league player.

By Eddie Collins
World's Greatest Second Baseman

FOLLOWING a series of 14 games this past spring between the Giants and White Sox, which was bitterly fought and closely contested, I remarked to McGraw, "You have got the best National League team I ever saw."

With the possible exception of one position, centre field, which I hear Cunningham and the veteran Stengle have filled most acceptably, I didn't see how a single man could have been replaced with any advantage gained by the Giants.

With any pitching at all it looked a cinch for them to walk home, and apparently with very little good twirling they have simply slugged their way to another pennant.

As this story is being written, it looks as though the Pirates at present were playing the best ball of any National League team, but I am of the opinion their rush is too late, and for this reason I will confine my discussion to the Giants alone as the most probable National League world series contestant.

The infields of the old Chicago Clubs and the Athletics of former days, it is admitted, were pretty good, but if either of those two had anything on the present Giant inner works, time along will tell. It's a cinch none could have begun better.

Ideal First Baseman

Taken individually: Kelly is an ideal first baseman, possessed with the best arm I've seen in baseball. A sure fielder, he is as consistent a performer as a manager could desire. Over a .300 hitter, a slugger distinctly, not fast, but he is dangerous at all times.

At second base, in Frankie Frisch I think the Giants have the best ball player in the National League. As I make this statement I can hear the name of Hornsby mentioned. In justice to the latter, let me say it's never been my pleasure to see him perform in a league game, but if he can better the work of my Fordham friend, in all departments of play, he's got to go some.

As a fielder, base runner, hitter (either right or left handed), slugger or bunter, the best compliment I can think of to pay Frankie is, he is the Sisler of the National League.

In Bancroft at short, I think you see a typical McGraw man—at his best when the going is the toughtest. Not as consistent or steady as some shortstops, but one who can rise to dizzy heights and save many a ball game. There may have been better National League shortstops, but never on a Giant team.

Groh rounds out the infield at third to perfection. Handicapped this year by injury, but when himself a wonderful fielder, especially of hard-hit balls. Groh is a most dangerous man at bat and best hit-and-run man on the club.

Best Utility Man

In Johnny Rawlings, McGraw has undoubtedly the best utility man in baseball.

With Young, next to Frisch, the best ball player on the club, Irish Meusel and either Cunningham or Stengel to take care of the outfield, and either Smith or Snyder behind the bat. McGraw can put a team on the field that looks hard to beat.

However, the one apparent weakness in the Giants' style of play is its lack of versatility. There is too much sameness about every game with the Giants.

Rarely is the "unexpected" pulled by any of its members. I am told McGraw does not encourage initiative on the part of any of even his more experienced men.

From my observation I have always found McGraw's teams playing slambang baseball, rarely resorting to the sacrificing game, unless in the very late stages and the score tied.

On the contrary, if only one behind, it appears as though he says to his men "win or lose" it in this inning; don't play to tie.

With a pitching staff, or even two men—all that are really needed in a world series—that measured any way close to the calibre of the rest of the team, McGraw's opponent would be the one who would have to do all the worrying.

Nehf I admired, and liked his work and actions immensely. He reminded me greatly of Eddie Plank. Why he hasn't done better this year, 'I cant imagine.

Scott I've never seen work, but the rest don't look formidable enough to me to stop the American League entry.

CHINA PAINTING
Mrs. Langley McCarthy
Teaches Biscoff's New
and Beautiful Work in
CHINA PAINTING

Gloria Swanson in "Her Gilded Cage" at the Capitol—To-Night, Tuesday, and Wednesday

LEAFS ARE FIT FOR HARD GAME

Stage is Set for O.B.A.A. Semi-final Contest Here Tomorrow.

Maple Leafs have completed their work-outs in preparation for their hard game with St. Mary's of Lindsay, at Riverside Park, to-morrow afternoon. The teams will be ready to start the contest promptly at 4.30. Bradley and Delahaye will do the battery work for the Leafs.

Canadian Generals go to Picton tomorrow for their tussle with Croft & Company. This is the series the Generals have been awaiting since last fall, when Picton put them out. The second game may be played at Tweed.

McCormicks of Toronto, come here next Saturday afternoon for the first of the home-and-home series with Adanacs.

A win for the Leafs to-morrow against Lindsay will move the locals into the finals for the Ontario midget championship. The Leafs deserve a big turnout of fans at the game.

The clubs of the City Baseball League will hold a meeting at the Chamber of Commerce on Tuesday evening at 7.30 o'clock to wind up the business of the season. All four junior clubs should be represented.

ENGLISH FOOTBALLS.

Just received—Fresh shipment of English footballs, at prices ranging from $2.35 to $9.00. English soccer boots at $5.00. White Bros., Bicycles and Sporting Goods. 174 Hunter St. 1d72 55tf

QUAKERS DEFEATED THE C. G. E. TEAM

Teams Failed to Score in the first Half—Only One Goal.

Quaker Oats avenged the defeat given them in the Peck Cup game by the C.G.E. by putting the electricians out of the running for the Gordon Lup. The game was very ragged throughout, with the winners displaying the best play. C.G.E. were short a few of their regulars.

There was no scoring in the first half, the play being mostly in midfield, any attack on either side being broken up by the defences. In the second half C. Griffin was kept busy saving from a forward line which was playing with confidence. Foster forced a corner, and placing the ball well G. Logan scored the only goal of the game with a lightning shot. Monk got through at the other end, but hesitated before shooting and J. Willshaw nipped in and cleared. Mander was injured and had to leave the field for repairs. Nearing the finish G. Logan got well away, only a smart save by Griffin keeping the goal from materializing.

Score—Quaker Oats 1, C.G.E. 0.

Teams were:

Quaker Oats—G. Griffin, J. Willshaw, Honour, W. Logan, Clark, Hepburn, R. Willshaw, Russell, G. Logan, Croft and Foster.

C.G.E.—C. Griffin, Lupton, Bestard, Williams, McMillan, Mann, Mander, Young, Dyer, Monk and Bartley.

Referee—J. Clark.

Little Lessons For the Golfer

(By George O'Neill.)

I have watched many players who made a sort of desperate effort to get the clubhead up over the left shoulder after the stroke, some of them even going through a series of motions that amounted almost to forcing the club around and back over the left shoulder, though the club had no tendency to go there by itself. The player who reads this and finds something personal in it, or the player who finishes his stroke with the club anywhere except well around and back over the left shoulder, may know that something is wrong. His swing is off, or it never has been right.

One fundamental the player must learn is that the mistake in the drive is not due so much to an improper swing in bringing the club down as it is to doing something improperly in taking the club up. If you get the club up properly it is apt to come down well enough. Take great care with your stance and the address. Look at this picture of George Duncan, the great British player now touring America. You can see the care he takes with his preparation for his drive.

(Copyright John F. Dille Co.)

When the down stroke of the golf stroke is properly executed the player has no concern whatever about the club going back over his left shoulder and around. The club will do it automatically. Moreover, it will get up there so quickly that the player, after making his shot, will simply find it there, with no great consciousness of its having gone there. When the shot is made exactly right, the clubhead will snap

through, whip up and back and finish, and the player, stooped, will still be gazing at the spot where his ball was teed or where it lay in the grass before he hit it with brassie or midiron. Players who are striving to attain a good golf stroke should ponder that fact well; it has something in it that should be very helpful to the average player.

There are few better drivers than our own Jock Hutchinson, who always goes straight and far. This picture of Jock shows how the club will finish, without any attention from you, if you send the clubhead through the ball properly and are not in too much of a hurry to look up and see the ball. Take your time—Jock always does, and he knows how.

(Copyright John F. Dille Co.)

SPECIAL TRAIN ON WEDNESDAY

Belleville and Petes are to Meet at Oshawa in Final

Belleville and Peterborough will settle the Central Ontario League championship with a sudden death game at Oshawa on Wednesday afternoon and all indications point to another record crowd for this decisive battle. The game will be called at 3 o'clock with Umpires Boundy, Wilson and Large in charge.

A flock of Peterborough fans want to see the game and for their benefit a special G.T.R. train has been arranged, leaving Peterborough at 12.45 p.m. The low fare of $2.40 return has been secured, and it is expected that several hundred fans will be on hand to cheer the Petes in their final battle for the Central League honours.

Broke Record

NEWARK, N.J., September 25 (Canadian Press). — Carmelite Sabie, of Newark, on Saturday established two new world's records for feminine athletes in a local meet sanctioned by the Amateur Athletic Union. She cleared the 60-yard hurdles in 8 4-5 seconds, and stretched the standing broad jump to 8 feet 3¼ inches.

FOOTBALL

The Comrades and C.G.E. junior teams played their second scheduled match for the Yeotes Cup Saturday with the Comrades winning the game by 4-0. F. Edgar got the first two goals, S. Parkins getting the third on a pass from Billingsley, and Griffin got the last on a penalty. Alex. McKinley refereed.

GOLF NEWS

The annual Tombstone Competition at the Golf Club for the Cup presented by Mr. F. B. Brown of Montreal, was won Saturday by Mr. Joseph Wearing. Par for the course is 72 and each player after adding to this number the strokes allowed him in his handicap played until he has exhausted the strokes allowed him and then drives a stake down where his ball is found after the last stroke It is these stakes dotted over the course which have been responsible for the same "Tombstone Competition, Mr. Wearing reached the edge of the first green on his third round two strokes ahead of his nearest competitor.

BABE RUTH A DADDY FOR LAST 16 MONTHS.

Secret kept because Infant is Constantly Ill.

NEW YORK, September 25. — Babe Ruth is not the only babe in the Ruth family, it was divulged on Friday night.

For 16 months the Bambino and Mrs. Ruth have been the parents of a little bambino named Dorothy — whose existence they have kept secret because of the infant's constant illness.

Reporters seeing Mrs. Ruth wheeling a baby carriage about the hotel where the Ruths are living, asked if they had adopted a child.

"Indeed I have not," she replied; "it's our own baby."

At The Theatres

CAPITOL—The remarkable production of human interest, "The Loves of Pharoah," produced at enormous cost. Also the balance of a capital high class picture.

ROYAL—Charles Ray in "A Midnight Bell", full of laughs, a First National Picture. Also Larry Semon in latest a comedy. Seeing Greenwich Village, a camera classic.

Capitol Entertainment

PAINTED LEGS, NEW FAD, ALL THE RAGE

It Was Started by Gloria Swanson's Portrayal of Dancing Girl in "Her Gilded Cage" at the Capitol To-Night

A new and striking fad—painted legs—has taken the country by storm!

And all because Gloria Swanson, Paramount star, had to leave the dainty design painted upon her lower limbs for scenes in her new picture, "Her Gilded Cage", intact, when she appeared in society one evening, because more scenes were to be filmed next day requiring the same make-up.

Miss Swanson plays the role of Fleur d'Armour" a bizarre actress and cabaret dancer, in this new picture, and thus the reason for the painted limbs, which are adorned for the negligee scenes in a boudoir episode.

The day on which this episode was filmed, director Sam Wood worked the company unusually late. When Miss Swanson finally reached her dressing room she saw she has exactly eighteen minutes in which to change from her costume of the day to her evening gown, if she was to keep her engagement for a dinner party at the Hotel Ambassador in Los Angeles. Removing the paint for her ankles entailed a half hour's work, and besides it would have been practically impossible to exactly reproduce the design on the following day. Gloria quickly decided to let the painted designs stay as they were Showing through her silk stockings, they made a most striking effect.

Her appearance in the Hotel Ambassador dining room created a sensation. Since then the innovation is being widely copied and indications are that it will be one of the smart modes for women of America.

AT THE ROYAL.

"The Men of Zanzibar", based on Richard Harding Davis' story of the same name, is a Fox production staging William Russell. This is a film far above the ordinary in entertainment value, and should play to a large patronage. The story is gripping, the direction of high calibre, the whole cast excellent, and the settings reflect accurately the atmosphere of the Afrian East Coast, where the action takes place. Zanzibar, chief seaport of East Africa, peopled by men of every color and race, is the background for a dramatic film creation that carries with it a mystery to be solved, and ends with a strong climax to a romance of distinct appeal.

Those who have read Davis' story will not be disappointed; for those who have not read the tale it would be unfair to detract from their surprise and entertainment by setting forth its details here. But these people may be certain of rousing action and an unexpected, although very satisfactory, ending.

The scenes are of Africa, and "The Men of Zanzibar" was made with more regard for realism than for its producing cost. That is the secret of good pictures—care in giving correct details.

GRAND OPERA HOUSE TO-NIGHT

STARTING OF 4TH BIG WEEK

A POSITIVE NOVELTY!! A GREAT SHOW!!

EVERYBODY SAYS IT'S SO!!

EVANS' MUSICAL REVUE

(With "CUT-'ER-OUT" JIMMIE EVANS Himself)

AND A BRILLIANT SPORTING CAST OF 20 ARTISTS

A Kaleidoscope of Smiling Girls Ever Changing, in Radiant Colours and Scenes.

Now Offering You

'FOOTLIGHTS'

Complete Change Monday and Thursday.

Popular Prices—20c, 30c, 50c, 75c

Matinee Saturday.

AT THE GRAND.

JIMMIE EVANS & COMPANY START ON 4TH WEEK

To-night will start the fourth week of the popular Jimmie Evans' Musical Revue at the Grand, when something novel in the style of entertainment of this clever organization will be presented, entitled "Behind the Footlights". All new costumes and scenery are carried for this production which Mr. Evans promises to be one of his best offerings in Peterboro.' There is no question that this splendid novelty in entertainment, is one of the very best we have had in this city in many a long day especially at the popular prices of admission, and the cleanness of the offerings are worthy of comment, to say nothing of the freshness of all the costumes and scenery of each production. The members of the company have proven themselves clever artists in every detail, and are all ladies and gentlemen both on and off the stage, and it is indeed a pleasing thought to know we have in Peterboro' one of the most refined companies it has been our pleasure to witness during the past three weeks at the Grand.

Yes, skirts are longer. But we still have mice.

RECORD ATTENDANCE AT LINDSAY FAIR, SATURDAY

Four Thousand Paid Admissions on Grand Stand

LINDSAY, Sept. 25.—Lindsay Central Fair came to a close on Saturday being favored with ideal weather. The second day's attendance reached a record according to directors but the attendance was made up largely of school children from all over the district, who were admitted free. Friday's attendance was a disappointment to the director ate as it was not nearly as large as the attendance on the same day last year. The difference was more than made up, directors claim by the night attendance.

Saturday's programme attracted the biggest last day attendance in the history of the Fair. The directors claim there were 4100 paid admissions on the grand stand. Turnstiles wer installed this year to correctly tabulate the attendance this year, but the directorate failed to give out any figures for publication.

BRITAIN WILL IMPORT CATTLE FROM CANADA.

CALGARY, Sept. 25.—(Canadian Press).—Britain will import most of Canada's surplus cattle to the extent of approximately 120,000 head annually, when the Canadian cattle embargo is lifted, declared William Phillip Chapman, president of the Live Stock Traders' Association of Great Britain, here Saturday.

Mr. Chapman is so confident that the embargo will be lifted that he is in the West endeavoring to get an understanding with cattle exporters regarding trade possibilities.

ROYAL

WILLIAM FOX presents

WILLIAM RUSSELL in The Men of Zanzibar by RICHARD HARDING DAVIS

Do not fail to see this wonderful picture.

Nowhere else in the world is there gathered such a polyglot mixture of races as in Zanzibar, melting pot of East Africa.

IRVING CUMMINGS in

"JULES OF THE RIVER"

CLYDE COOK in

"THE ESKIMO"

A Fox Comedy.

Fox News of the World

Come and see this excellent programme.

DR. SCHOLL'S Foot Specialist

— AT —

SMITH'S SHOE STORE

TO-DAY and TO-MORROW, SEPT. 25 and 26

Free Examination And Expert Advice

This Specialist knows all about feet and how to overcome their troubles. He was personally trained by

Dr. Wm. M. Scholl

the foremost authority on the human foot and its troubles. He has the knowledge and the experience to tell, almost at a glance, what causes that foot trouble that makes you suffer. He not only knows what the trouble is, but also knows that

There is a Dr Scholl Appliance or Remedy For Every Foot Trouble

and he can fit the proper appliance to correct **Your** foot discomfort. Be sure to come in and let him **demonstrate** that you need suffer no longer. Remember, it is absolutely **free.** All are invited.

Smith's Shoe Store

384 George Street

"Watch Your Feet"

BIRTH.

TURNER — To Mr. and Mrs. Mel. Turner, 604 George street, on Sunday, September 24th, a son.

BARBOUR — On September 24, 1922, to Mr. and Mrs. T. G. Barbour, a son.

BLEAKLEY. — On Sunday, 24th September, 1922, at the General Hospital Kingston, to Mr. and Mrs. J. Bleakley, 538 Albert Street a daughter (still-born).

WRIGHT. — In Peterborough, on Sept. 23 ,the wife of John Wright, 391 Armour Road, of a daughter (still born.)

OLD ENGLISH TEA ROOMS

351 Charlotte St. Phone 474J

BREAKFAST LUNCHEON AFTERNOON TEA DINNER

Private Rooms and Board.

Appointments for Parties A Specialty

3d-18-25-2

Dr. Goodwin

Chiropractor

Palmer Graduate

106-108 Barrie Building

Lady Attendant. Phone 431

Hours: 10-12 a.m. 2-4 and 7-8 p.m.

Office closed Tues. and Thurs. Evenings

FURNITURE BARGAINS

at the

Home Furnishing Co.

Furniture of all kinds—Stoves, Carpets, Rugs, Baby Carriages, and Linoleums. We can furnish your Home from Attic to Cellar. Cash or Credit, as you wish.

HOME FURNISHING CO.

208 Charlotte Street.

H. Florence, Mgr.

26d-92

Lakefield & Stoney Lake Service

Until further notice, Steamer will leave the Lakes in the Morning, arriving in Lakefield about Noon and will leave Lakefield on arrival of Noon Trains for Lakes.

For Excursion Rates and further information phone 548.

Stoney Lake Nav. Co.

F. G. YOUNG, Mgr.

434 Park St

We Have With Us Today

At the Empress—D. H. Clayson, J. S. Mandley, C. A. Powell, A. E. Walker, C. W. Luff, A. B .Maguire, F. Williams, A. Belton, T. Rushtorth, W. Gedge, J. H. Robinson, Gavin Browne, W. Brooks, L. Glover, J. S. Bellamy, F. N. Rutherford, W. Turner, R. G. Grace, R. J. Henderson, A. Gillis, Toronto; H. Garland, Windsor; L. E. Terry, London; Mrs. J. W. McKinney, Pittsburgh; W. E. Doyle, Belleville; H. Rowlands, Montreal; G. E. Dawe, C. F. Wray, Rochester, N.Y.

At the White House—Rev. H. Elmhurst, Lang; T. Hodgson, Lindsay; Chas. W. Lampkin, London; F. A. Southcott, J. H. K. Mack, A. J. Wolf, John J. Burton, W. A. Holmes, A K. Merrill, Jas. Irwin, M. A. T. Conaghan, Toronto; P. B. Wilson, Galt; P. S. Taylor, E. B. Allen, Hamilton; A. V. Gale, Ottawa.

Ninety per cent of all scratching and howling in the receiver may be traced to poor or loose connections in the circuit.

How the wide, specially shaped Royal Nozzle sucks up dirt from out-of-the-way places.

Do away with the burden and fatigue of cleaning days!

HOUSEHOLD tasks are quickly accomplished with a Royal. For this handy Cleaner weighs barely 11 pounds—you can carry it upstairs and down almost as easily as a broom. Its extra-wide 14-inch nozzle adjusts to any floor surface from thick velvet rugs to hardwood or linoleum—even concrete! And with its Attachments, the Royal cleans *everything* — quickly, easily, thoroughly.

ROYAL ELECTRIC CLEANER

Cleans by Air-Actionel

We'll be glad to demonstrate what the Royal will do—in your own home —without obligating you in any way. Ask for a demonstration and the particulars of our deferred payment plan—*to-day.*

Made in Canada

The F. R. J. McPherson Co,, Limited

450 George Street.

15

CITY AND GENERAL

DR. T. P. McCULLOUGH

Eye, Ear, Nose and Throat specialist 166 Brock St. 'Phone 36W. dtf.

RADIO PARTS.

Full line of best made Radio parts for sale at Greene Music Store, Charlotte Street. 5d76

THE MESSAGE OF THE BLUE BIRD

Rehearsal to-night at J. M. Greene Music Hall, at 8 o'clock sharp. 1d-72-5593.

POULSON'S AUTO AND TAXI LIVERY.

Five and Seven-passenger cars for hire. Careful drivers. Prices reasonable. Corner Charlotte Street, just off George Street. 'Phone 430. 26d-74-5071

BRITISH COLUMBIA SHINGLES

All Best Grades—Also Eastlake Steel Shingles, Corrugated Iron ,and Ready Roofing.—Fred H. Rowan, 271 McGill Street. 'Phone 851.

VIOLIN LESSONS FREE.

Ten free lessons are given with our learner's violin outfit, at $22.50; on terms. $2.50 cash and $1.00 a week. Greene Music Store, Charlotte street. 5d 76

JUST RECEIVED AT NELSON'S.

New stock of typewriter ribbons. Stock of used typewriters—good. Renuol for cleaning typewriters. Waterman's Ink and large shipment of Staffords and Carters supplies. NELSON STYPEWRITER CO., 332 1-2 George. 'Phone 229.

TAXI LIVERY

Excellent equipment. Just added new seven passenger McLaughlin, now running—2 seven passenger cars. For good service telephone Herb. Stinson's Taxi Livery. 'Phone 480. dtf

LUMBER AND WOOD.

We have superior quality of the Old-time Cedar Shingles for Sale; also good dry Slabs, cut last year. And all kinds of Lumber. — The Lakefield Lumber Company, Lakefield Ont. 'Phone 1718W or 1307. 12d-81-5552

CANADIAN PACIFIC CHANGE OF TIME.

Effective Sunday, October 1st, 1922, important changes in train schedules will be made. Full particulars from any Canadian Pacific Agent. 6d-75.

AUCTION SALE.

Household Furniture, etc., at the home of Mr. M. L. Campbell, 176 Edinborough street, on Wednesday, Sept. 27th. Entire contents will be sold without reserve. Sale starts 1.30 p.m. W. J. Hancock, Auctioneer. 3d-23-25-26-5494.

AUCTION SALE

Tuesday, Sept. 26th of a seven-roomed house of furniture and furnishings at 560 Romaine street, entire contents, also a good upright piano, will be sold without reserve. All in good condition. Sale commencing 1.30 p.m. sharp. W. J. Hancock. 3d 22 23 25 5519

RUMMAGE SALE

A Rummage Sale will be held by St. Andrew's Ladies Aid on Tuesday and Wednesday afternoons at Robinson's store, corner Charlotte and Aylmer streets, when many useful articles will be disposed of. Any persons having articles to donate will please send or telephone 365W. 2d 72 5571

Y.W.C.A. NOTES

The fall rally of the Y.W.C.A. will be held on Friday, Sept. 29th at 8p.m. There will be a good programme of Music, Club Swinging and games in the gymnasium. The work of the season will be outlined and an opportunity will be given for enrollment in the various classes. All are cordially invited to attend.

THE ROY STUDIO.

Special Exhibition Offer. — Bring in your Certificates at once. We are busy now, and getting busier daily. Don't wait until the last minute. No Certificates will be honoured after 14th October. Don't procrastinate. This offer will not be repeated.—The Roy Studio, 140½ Hunter Street. 3d-73-5562

FARM SALE.

Mr. Ben. McCoy, Lot 7, Con. 10, North Monaghan, 2 miles west of Crawford's Grove, on Thursday, 28th September — 15 Good Cows, 15 Young Cattle, 2 General Purpose Horses, 60 Hens, 6 Geese, 10 Tons Hay, Cream Separator, Ploughs, Harness, etc. Farm sold. No Reserve. Auction Sale 1.30 p.m. — W. J. Hancock, Auctioneer. 7d-14-16-19-21-23-25-26-5395

BAND CONCERT.

By permission of Lieut.-Col. McPherson and officers of the regiment, the band of the Peterborough Rangers, under the leadership of R. Gliddon, will render a select programme of music on the lawn of St. Peter's Cathedral this evening, commencing about 7.45. This is in connection with the public reception to citizens of the city to be held by His Lordship Bishop O'Brien, who is celebrating his silver jubilee.

DON'T MISS THIS.

A demonstration of the many palatable and health-giving dishes obtainable by the use of Roman meal, will be conducted at Porter S. White Co's store, 334 George street, to-morrow and Wednesday.

Mrs. Peters is in charge of the demonstration and will be found very courteous and obliging to ladies desiring to look into the possibilities of Roman meal. Housekeepers should not miss this event, which will be of an illuminative character.

Amateurs' stations must cease transmitting on hearing this signal (. . . — — — . . .); it is the signal of distress.

Financial News and Views

New York Stock Exchange — and Curb Prices. | *Canadian Stock Exchange — and Mines.*

To-Day's Quotations with Opinions and Reviews of the Market.

(Quotations supplied The Examiner by Nelson & Martyn, Stock Brokers).

NEW YORK STOCKS.

	High	Low	Close
Amer. Can.	60½	59⅞	60¼
Anaconda	54¼	53½	53⅝
Ches. & Ohio	75⅛	75⅛	75⅛
C. P. R.	146½	146	146
Amer. Loco.	122½	122¼	122½
Bald. Loco.	135¼	133¾	133⅝
Studebaker	128⅛	126½	126⅞
Erie	15¾	15¼	15¾
B. & O.	56½	55¾	55¾
Beth. Steel	76⅛	76	76
B. R. T.	24⅜	24	24½
Mex. Seaboard	21¾	20⅝	21⅜
Nor. Pacific	86⅞	86¾	86¾
Mex. Pet.	189	184½	188¼
Pan-Amer. Oil	79½	78	79⅛
Reading	78⅜	78⅛	78⅜
South. Pacific	95	94½	94⅝
South. Rail.	26	26	26
N. Y. Central	98¾	98¼	98¼
Rock Island	45⅜	43½	44¼
Replogle	34⅞	33¾	33¾
Gen. Motors	14½	14⅜	14⅜
Davison Chem.	52⅜	50¾	51¼
Cosden Oil	50½	50	50⅜
Int. Paper	57¾	57⅜	57⅜
Royal Dutch	59¼	57¾	59⅛
Rubber	51¾	51¼	51¾
U. S. Steel	104½	103¼	103½
Int. Nickel	17⅞	17⅝	17⅞
Crucible Steel	90¾	89¼	89⅜
Midvale	35⅜	35¼	35¼
Repub. Steel	67⅝	67⅝	67⅝
Gulf State Steel	94⅜	91½	91½
Vanadium Steel	49¼	47⅞	48
Transcon. Oil	14	14	14
Gen. Asphalt	64	63⅛	63⅝
Keystone Tire	8¼	8¼	8¼
Mack Truck	58	58	58
Atchison	106⅞	106¼	106¼
A. I. C.	35⅜	34¾	35¼
Allied Chemical	83	82⅞	83
Corn Products	117⅜	116¾	116¾
Missouri Pacific	22	22	22
Houston Oil	81¾	80	81¾
N. E. Fuel Oil	78	77½	78
Am. Steel Fdy.	45	44⅝	45
Bosch Magneto	41¾	41⅜	41¾
Famous Players	98	97¼	97¾
Indus. Alcohol	66	65½	66
Chandler	61⅜	60¾	60½
Sears-Roebuck	91¾	89¾	90
Amer. Sugar	79¾	79¾	79¾
Stand. Oil N.J.	199½	196¾	197¼
Amer. Woollens	100	98¾	99¾
Coca Cola	71¼	69½	70⅜
Calif. Pet.	65½	63½	64⅞
Allis-Chalmers	56	55⅛	56
Amer. Smelters	62½	62½	62½
Chili Copper	26⅛	25	25⅛
Pennsylvania	48⅝	48	48
Pacific Oil	57½	56⅝	57½
Sinclair Oil	34½	34¼	34½
Tobacco Prod	63½	63½	63½
Texas Oil	48	47⅝	47⅝
Union Pacific	150¾	150¼	150¼
Westinghouse	63	63	63

MINES.

	Bid	Asked
Apex	3½	4
Atlas	35½	38
Beaver	33	35
Crown Reserve	23½	25
Dome Lake	18	18½
Hollinger	1340	1350
Kirkland Lake	44	47
La Rose	27½	29½
McIntyre Mines	1925	1950
Peterson Lake	15	15½
Schumacher	57	57½
Teck Hughes	90	91
V. N. T.	69	70
Algonquin	10¾	11
Argo	48	—
Balwin	4	5
Dom. Kirk	7	7½
Por. Crown	24	24½
Temisk	37	40
Wasapika	18	18½
New Ray	26½	26¾
Hattie Gold	35¼	36
Castle	27½	28½
Wakenda	10½	11
Keora	12	13
Trethewey	4⅞	5
Moneta	15¾	16¼
Dome	3850	3920
Lake Shore	285	288
Nipissing	640	—
Ophil	36	—
Gold Reef	2½	2⅝
Davidson	28	29
Hunton	9	9¼
Preston	12	12½
Thomson Krist	5	—
West Tree	15	15¼
Hargraves	310	315

Total Sales — 263,063.

CANADIAN STOCKS.

	High	Low	Close
Brazilian	44¼	43⅜	—
Brompton	34¼	33¾	—
B. E. Steel	36¾	35¾	—
Bell Tele.	116	115½	—
Tor. Rails	84½	84½	84½
Breweries	55⅞	54¾	—
Can. Steam. Pf.	55¼	55	—
Cement	77½	76½	—
Smelters	27⅛	27	27
Montreal Power,	98¼	98	98
Span. River	96	95¼	95¾
Span. River Pf.	105½	105	105
St. of Canada	77	76	76¾
Abitibi	63⅝	62½	—
Laurentide	95	94½	95
Price Bros.	45	44	45
At. Sugar	22½	22	22½
Wayagamack	61¼	61½	61½
Quebec Rails	26¼	26¼	26¾
Shawinigan	113	113	113

CHICAGO GRAIN.

WHEAT.

	Open	High	Low	Close
May	109	109	107⅛	108⅛
Sept.	106½	106¾	104½	105
Dec.	105	105⅜	103⅛	104⅛

CORN.

May	61	61¼	60⅜	61⅛
Sept.	61⅝	62¼	61⅜	62⅛
Dec.	58½	58¾	58¼	58¾

FOREIGN EXCHANGE.

Sterling	4.44½
Francs	7.00
Marks	.07¾
Lires	4.20½

By Stuart P. West.

NEW YORK, September 25.—(Special.)—The uncertainty over European politics was a factor in to-day's markets which were marked by less eventful actions than any day during the current month. However this uncertainty was by no means the whole reason for the general suspension of investment and speculative activities.

The over Saturday news was interpreted in the main as hopeful, yet not at all conclusive. Consequently while the foreign exchanges went higher the rise was small and the same was true of foreign government bonds. The investment market was more concerned over Turkish affairs than the speculative market, but there were other influences at work inducing caution and a disposition to delay intended purchases. One of these was the desire to get a better line up on the volume of new security issues expected within the next week or so. The other was the wish to know more about the project of the new government loan, its term. and the amount of competition which it would involve for other investments.

The outstanding feature about this stock market was that speculative operations had lost the energy which characterized them all through August and the first week of September. The market after all was merely having the same sort of lull and partial let down which it had after the culmination of the spring campaign, and before the resumption of the main forward movement in the midsummer. The chances are that what has happened in the speculation of the last week would have happened any way regardless of the news from the Dardanelles.

The two matters of particular interest in the stock trading of the day were the action to be taken by a number of the Standard Oil Companies in capitalizing their surplus earnings, and the question of the August railway statements which will begin to come out in a few days, which it is understood will make an unfavorable showing.

The market demonstrated its opinion on these two subjects in another rise of the Standard Oil stocks, both in and out of the Stock Exchange, and by more or less pressure brought to bear against the railway list. Non-dividend paying rails like Rock Island and Baltimore and Ohio were more sensitive than the dividend-payers to the suggestion of unfavorable profit reports. Of course the August returns will take account of the strike losses and will be of only temporary significance. The September figures will tell a different story, and October and November, when the huge coal movement will be coupled with the season grain to market, are likely to prove as big months as any on records.

BARING'S I TOLD YOU SO!

NEW YORK September 25. — Grain—May wheat reacted three points but I expect at least 115.

Stocks.—The stock market was very inactive with a rallying tendency. There was a particularly sharp advance in Gulf State Steel, for which I predicted par some time ago when it was around or below 70. It will probably go to 110.

N. E. Fuel Oil advanced another point, and last night's bullish advices still hold good.

CPU gave you no chance to buy it around 61 as advised, and you better buy a little at present prices, so as not to miss the move, although it should not react any further, but if it does react to 61, buy more.

I am very bullish on the rails and on any dip I would buy NP, ATCH, LV, UP, SP. Former bullish advices on Texas Pacific also hold good.

I continue to advise the purchase on any dip of the Mexican fours and sixes on curb and the fives on the stock exchange, also of AR, DSV, RU, KP ,and others recently recommended.

In all probability there will be another setback next week, which should be utilised to buy stocks.

MARKET NEWS.

NEW YORK, September 25. — Shopmen to appeal temporary injunction order granted by Judge Wilkerson in Chicago, holding the Court exceeded its powers.

Reports again current in Youngstown, Ohio, that Brierhill Steel Co. and Youngstown Sheet and Tube Co. will merge.

Department of Commerce says there was no significant business recession during August, in spite of coal and rail strikes, and many lines showed gains over July.

More stable labour conditions are being reflected in better sentiment in general business in West, with improvement in many lines, especially seasonal commodities.

Idle cars on 8th September were 43,168, or 27,287 less than on 31st August. Crop and fuel movement accounts for heavier demand

Department of Labour announces employment in industry throughout U. S. shows substantial increases in August over July, despite rail and coal strikes.

Average price of 20 industrials—99.10 up 0.55.

Average price of 20 rails — 91.88, up 0.52.

SOUTHERN PACIFIC.

NEW YORK, Sept. 25.—Southern Pacific statement: August net operating income $4,566,641, decrease $756,315. Eight months net operating income $25,498,493, decrease $3,382,665.

RE-ACTION OVER.

NEW YORK, Sept. 25.—Although general list was quiet, liquidation was noticeably absent and many commission houses were recommending purchases of stocks in the belief that the re-action had pretty well run its course. At Saturday's close J. S. Bache and Co. point out "general list of industrials and rails was no lower than last Monday noon," in other words, the resistance level has held for five days, and headway beyond this level has been negligible. Irrespective of any further attempts to raid the market, we believe stocks will be considerably higher towards the end of the week. Further selling of Rock Island again broke the stock to the low of 44 for move. For seven months to July 31 Rock Island reports net after charges of $1,532,080, or nearly 50 per cent. of its full year's preferred dividend requirements. Based on normal seasonal variation the company should earn 52 per cent. of its year's income in the final five months, and, accordingly, should this year cover the preferred dividend and a small balance for the common.

WHEAT MARKET..

CHICAGO, Sept. 25. — Wheat weak, off 1¼ to 1½ cents on general selling, due to more favorable political advices from abroad, a continued poor foreign demand and lower Liverpool cables. Corn and oats lower.

STANDARD STOCKS ACTIVE.

NEW YORK, Sept. 25.—Buying of standard issues is based on a programme of readjustments which are expected to involve generous distributions through capitalization of surplus steel. Production continues to grow in volume; generally speaking, industry is operating at close to 70 per cent. capacity, and the opinion is that operations will reach as high as 85 per cent. the latter part of the third quarter. With higher prices this will mean good earnings for all steel companies. Railroad buying in the last quarter will give further impetus to the industry. Orders for steel rails, freight cars and locomotives in the last three months of the year are expected to show substantial increases.

BARN AND CROPS ARE TOTAL LOSS

Two Men Narrowly Escaped Being Trapped in Silo.

LINDSAY, Sept. 25.— (Canadian Press.)—The fine barn of Mr. Ernest Webber, near Oakwood, was burned to the ground this morning, along with the season's crop.

Neighbors were engaged filling the silo at the time ,and Herb. Perrin and Thomas Curtis had a narrow escape from being trapped to death in the silo when they were forced to stand on tip toes in order to draw themselves up and through a sixteen nich aperture in the silo wall.

Four horses, three of which belonged to the neighbors filling the silo, were burned to death. Three hundred farmers responded to the alarm of fire, but were helpless to save the barn and contents.

INJUNCTION IN FORCE

CHICAGO, Sept. 25.—(Canadian Press).—The drastic temporary injunction order asked by attorney General Harry M. Daugherty against shop crafts strike leaders was put in force to-day by Judge James H. Wilkerson without any of its effectiveness being modified.

Several slight changes in the wording of the order submitted Saturday were made by Judge Wilkerson to clarify its meaning.

CAR AMBUSHED BUT GENERAL O'DUFFY ESCAPES.

DUBLIN, Sept. 25. — (Canadian Press).—Rebels made an attempt last night to kill General Owen O'Duffy, commander of the Irish Civil Police, when he was proceeding along the Naas Road with other officers in an automobile. They ambushed the car, but were driven off.

RELIEF FOR REFUGEES IN THE NEAR EAST

GENEVA, Sept. 25.— (Canadian Press.) — The Earl of Balfour brought before the Assembly of the League of Nations to-day information from his government which he said showed a great calamity was threatening the Greek and Armenian refugees in Smyrna. He said Great Britain was ready to give £50,000 to a relief fund and he appealed to the other countries to contribute.

FIFTEEN DEATHS FROM DRUGS IN MONTREAL

MONTREAL SEPT. 25.— (Canadian Press.)—Wholesale deportation of all Chinese and others convicted of peddling drugs will be formally recommended by the police in the courts in the hope that this drastic action will repress the epidemic of fatal narcotic cases here. In virtually every criminal court in Montreal to-day, dope cases figured prominently. During the past two months there have been fifteen deaths in the Montreal General Hospital.

FIRE IN OTTAWA

OTTAWA, Sept. 25. — (Canadian Press).—Damage to the extent of $10,000 was caused by a fire which broke out in the Plaza Cafe, near Sparks and Bank streets at 11 a.m. to-day and spread to the Willis Piano store adjoining.

SOFT BALL LEAGUE OPENS TO-NIGHT

Arrangements are complete for the opening of the Soft Ball League at the Armouries to-night when the Kiwanis and the Engineer's will meet in the first game. Mr. G. N. Gordon, M.P., Col. McPherson and Mayor Taylor will take part in the opening ceremonies. The game is called for 7 o'clock sharp.

Do not attempt to attach a radio instrument to any electric light socket The outfit will be ruined.

Social Calendar

Mr. and Mrs. James O'Keefe have returned from Kingston, where they attended the ceremony of holy profession of their daughter, Sr. St. Oswald, at Hotel Dieu, Kingston.

Dr. R. C. Blagrave, vicar of St. John's Church, was called home Saturday morning to Roden, Quebec, owing to the serious illness of his father.

Rev. James Rollins of St. Andrew's Church is attending a synod meeting in Toronto to-day.

Miss Ethel Garrison of Halifax returned home after spending a week with Mrs. P. Carroll, Reid street.

Miss Margaret Heffernan left for Winnipeg on Saturday, to represent the local branch of the Catholic Women's League at the annual convention of that society being held there this week.

Mrs. S. McCormick, of Montreal, is visiting her sister, Mrs. M. L. McCarthy, Park Street.

A number of the friends of Miss Mae Goodfellofw, a September bride, tendered her a very pleasant shower of miscellaneous gifts at her home, 583 Park street, when she received a number of handsome presents in china, silver and cut glass, with a linen sheet and quilt that had been in the family for over ninety years, Miss Goodfellow belonging to the fourth generation possessing it.

OBITUARY

GEORGE M. KITCHEN.

The death occurred on Friday evening of George Miller Kitchen, for many years an employee of the Peterborough Cereal Company.

The remains were taken to Shelburne on Saturday morning for interment there. The deceased leaves a widow and young family.

JAMES BANNON.

The remains of James Bannon, who died here on Saturday morning, were taken to Havelock to-day on the noon train.

JOHN SMITH.

The funeral of John Smith, of Harvey Township, who died here on Saturday evening, took pjace at Lakehurst to-day, Rev. Robert Pogue officiating.

FUNERAL OF THE LATE NICHOLAS MINICOLA

The funeral of the late Nicholas Minicola, who died Saturday, aged 59 years, was held this morning from the family residence, 519 Elm street, to St. Peter's Cathedral, thence to St. Peter's cemetery for interment.

The obsequies was very largely attended, testifying to the high esteem and respect in which deceased was held by his fellow countrymen and others in this community.

Born in Southern Italy ,the late Nicholas Minicola came to this city 36 yeads ago, where he married four years later ,the wedding being solemnized in St. Peter's Cathedral. Establishing a fruit business here, his integrity of character and square business dealings won for him so large and ever-growing a patronage that he was in a position to retire seven years since.

He is survived by his father, Philip Minicola, his wife and two daughters, Lucy and Mary, at home; three brothers, Leonard of North Monaghan, D. M., fruit merchant on George street, Joseph J. of Elm street, this city. Also by three sisters, Sabatina of Lakefield, Vecchio, Toronto, and Cupoli, Elm street, Peterborough.

TENNIS NEWS

Results in Saturday's tennis competitions were as follows: Webber defeated Jackson, with a score of 6-4. McPherson and Miss Young defeated Mr. and Mrs. Langley for the championship in the mixed doubles, 7-5, 6-1. The semi-finals in the men's doubles will be played to-morrow afternoon, and it is hoped that the finals in the men's singles and men's doubles will be played on Wednesday or Thursday.

Will Talk On Rugby Rules

All players interested in rugby are invited to be at the Y.M.C.A. on Wednesday night at 7 o'clock, when Mr. C. S. Browne will give a talk on the new rules.

LATE WANT ADS.

FOR SALE — 16 YARDS CARPET good condition; also camera. Phone 1863J. 3d74 5328

WANTED — A RELIABLE WOman to take care of children, and look after house. Apply Examiner for address. 3d74 5330

STOCKS FOR INVESTMENT

Hollinger, Dome, Lake Shore, Atlas, Castle, Trethewey, Davidson.

After the decline, these are in excellent position to advance

Canadian Pacific, Union Pacific, North-Western, Atchison, U. S. Steel.

These are safe investments. We will buy any Stock on margin or for Cash, also Victory Bonds, L. R. Steel Corporation, etc.

We have continuous market quotations over PRIVATELY leased telegraph wires.

NELSON & MARTYN'S

Stock Brokers

332½ George Street — 'Phone 229

Particular Glasses for Particular People

Artists require perfect vision. The combining of lines and blending of colors make exacting demands on their eyes.

No matter what your occupation, good sight is most imperative.

If there's the slightest doubt about your vision, consult an Optometrist at once.

Our Efficient Service Will Prove Helpful.

Fowler's Optical Parlors

373 George Street

Peterborough.

Delight Flour

LADIES, you can purchase DELIGHT (*the only reEastern Flour made*) from any grocer. Don't risk the inferior brands as you will be the oser.

BLUNDERS

WHY IS THIS WRONG?

The answer will be found among today's want ads. (What "Blunder" do you suggest?)

DR. A. P. ROGERS

Chiropractor—210 Barrie Building. Office hours 9-12 a.m., 2-4, 7-3 p.m. Closed Tuesday and Thursday Eves.

Made from th. choicest parts of prime pork. Put up in parchment packages. Fresh in Tuesday morning. Order yours early.

Fresh every Tuesday and Friday.

Boyle's CASH & CARRY GROCERY.

60 HUNTER ST. E. 168 CHARLOTTE and LAKEFIELD

It's confidence that does it.

BUTTER

Campbell's Creamery Butter — guaranteed to be Fresh Made, and is very choice—

lb. 35c

PEACHES

Elbertas, No. 1, 11qt. Basket, 65c
No. 2, 11qt. Basket 50c

PEARS

Bartletts, No. 1 ..... $1.00
Other Variety, No. 1 ..... 90c

PLUMS

Gages, Damsons, and Prunes

GRAPES

Concord, White, Red and Black Roger.

TOMATOES

11qt. Basket, 35c—or 3 for $1.00

APPLES

Wealthy, peck 30c
Wealthy, Red, for making Jelly, peck 40c

SEALERS

Crown Pints, Dozen $1.15
Crown Imp. Pints, Dozen, $1.25
Crown Quarts, Dozen $1.35
Crown Imp. Quarts, Doz., $1.60
Crown ½-Gall., Dozen ... $1.65
Sealtight, Pints, Dozen ... $1.45

PORTER S. WHITE CO.

Phone 208 334 George

LADIES—

Maybe you have met him—the dealer who assures you that the brand he stocks is just as good pastry flour as DELIGHT, or perhaps he is enthusiastic enough to claim that it is better than DELIGHT. Anyhow the basis of comparison is the goodness of DELIGHT FLOUR, proof of itself that DELIGHT is the standard by which other PASTRY FLOURS are judged. PLAY SAFETY FIRST. Demand DELIGHT — the ONLY REAL PASTRY FLOUR made.

12 PAGES

The Evening Examiner

PROBABILITIES.
Light to moderate winds; fine, and somewhat warmer to-day, and on Wednesday.

VOL. LI., No. 72 PETERBOROUGH, TUESDAY, SEPTEMBER 26, 1922 PRICE THREE CENTS

TURKS ACCEPT ALLIES TERMS TO AVERT WAR

Nationalists Demand Admission to Meeting of all Allies of Angora Government, Including the Russians.

NEAR EAST SITUATION

CONSTANTINOPLE, Sept. 26. — (Canadian Press.) — Reply of the Turkish Nationalist government to the Allied peace note has been completed and comprises acceptance of conditions laid down by the Paris conference, according to Essad Bey, aide de camp to Mustapha Kemal Pasha, who has arrived here from Smyrna.

Nationalists, however, insist upon their rights to conduct military movements during progress of conference and also demand admission to meeting of all Allies of Angora Government, including Russia, Persia and Bulgaria.

Sultan is reported here to be in a state of collapse, and his retirement from the throne is expected soon. In Nationalist circles the name of Prince Selim, nephew of the Sultan, is freely discussed as his successor and as being acceptable to Kemal.

FRANCE IN ACCORD.

PARIS, Sept. 26. — (Canadian Press.)— France is in complete accord with Allied Powers in making the strongest effort to keep Turks out of neutral zones and avoiding all incidents, it was explained to-day in official circles. This explanation followed confirmation of Constantinople despatch to the effect that General Palls, French High Commissioner, had requested Kemal Pasha to cause removal of troops which had entered the zone near Chanak.

NOTE FROM REDS.

MOSCOW, Sept. 26.— (Canadian Press.)—Soviet Russia in a note addressed to Britain, France, Italy, Greece, Roumania, Jugo Slavia, Bulgaria and Egypt, proposing an immediate conference designed to find a solution of the Near East situation, warns European powers against ignoring the interests of those people directly interested in the freedom of the Dardanelles.

CONSTANTINOPLE, September 26 Canadian Press). — The wives and families of the high British officers in Constantinople have been sent out of the city.

In order to get them away, the British military authorities commandeered the Orient express which runs through the Balkans and on to Paris.

A Messegerich liner for Marseilles yesterday took hundreds of passengers, most of whom feared for their lives if they remained in Constantinople.

A British transport will take on board to-morrow the wives and the children of the British Army officers of the line.

CROSSED NEUTRAL LINE.

CONSTANTINOPLE, September 26 (Canadian Press). — Another body of one thousand Turkish cavalry crossed the neutral zone at Bigha to-day.

General Harrington is making every effort to effect a pacific withdrawal of these forces.

SENDS ULTIMATUM.

CONSTANTINOPLE, September 26 (Canadian Press). — General Harrington sends Kemal Pasha an ultimatum, giving him forty hours to withdraw his troops from the neutral zone.

WASHINGTON, September 26 (Canadian Press). — Secretary Hughes declared to-day that his Government approved of the Allied proposals to ensure the freedom of the Dardanelles, and to protect the religious minorities in Turkish territory.

BELIEVES THAT ONTARIO CONSERVATIVE AS EVER

Col. Currie Says Policy of Late Sir James Whitney Will be Endorsed.

OTTAWA, Sept. 26.—(Canadian Press).—Col. John A. Currie, Ex-M.P., for North Simcoe, who was so long a prominent member of the House of Commons is here to-day. He was asked if Ontario Provincial Conservative Party would be re-organized and their policy revised before the next Ontario election. Col. Currie said he believed Ontario was Conservative still. And would endorse the policy of the late Sir James Whitney and Sir Adam Beck, whenever the Drury party dissolved the legislature. He acknowledged that a conference of the party workers in each county had been suggested and would likely be held at Ottawa or Toronto at an early date.

DR. EDWARD H. WOOD HAS REMOVED HIS OFFICE TO 343 STEWART ST., WEST SIDE, 2 DOORS NORTH OF CHARLOTTE STREET. 6d 77 5584

Geddes' Axe Hits Yacht Alexandra

Royal Craft Costing $130,000 a Year, Will be Sold.

LONDON, Sept. 26.—A millionaire with a taste for yachts and an ambition to own one of royal lineage will have an opportunity of purchasing the Alexandra, which until this year formed one of two at the command of King George. The Admiralty announced to-day she is available for immediate disposal without any sale restrictions except that a former enemy will not be allowed to acquire her.

The sale of the Alexandra—which will leave the king with the Victoria to use when he wants to go cruising, is one of the results of the Geddes economy committee's action. It was estimated at the time that the maintenance of the Alexandra was costing the nation about the nation about $130,000 a year and the king approved her retirement in the cause of national economy.

LINDSAY BANKS AND A CITIZEN DEFRAUDED

L. W. Cloutier of Same Town, Alleged to Have Collected $1,400 on Forged Document.

HAS CLEARED OUT

LINDSAY, Sept. 26. — Crown-Attorney J. E. Anderson this morning notified the Provincial detectives at Toronto and elsewhere of the details concerning a forged document with which L. W. Cloutier, a commercial traveller of this town, is said to have received a total of over $1,400 from four local banks and a private citizen.

It appears that Cloutier, who formerly clerked in the J. Sutcliffe & Sons' store here, has been engaged more recently with the John McDonald Co., of Toronto, and the Phoenix Novelty Co. of the same city. The money was procured on a forged document, and apparently Cloutier worked fast while home visiting his family last week. Cloutier has cleared out, and at present his whereabouts are unknown. The family has also moved out of town.

BIG GATHERING OF CHURCHMEN

Provincial Synod of Anglican Church Opens To-day at London, Ont.

LONDON, Sept. 26. — (Canadian Press.) — Anglican clergy and lay delegates from all parts of the province are in the city for the opening of the Provincial Synod of the Anglican church in Ontario, which took place at 11.30 this morning.

The delegates assembled at Cronyn Hall, and at 11.45 formed a procession and marched to the Cathedral for divine service, at which Bishop J. C. Roper of Ottawa, preached. Holy Communion was then administered.

Among the delegates are Archbishop Thornloe of Algoma, Metropolitan of the diocese; the Bishop of Toronto, the Bishop of Kingston and the Bishop of Ottawa; Rev. C. W. Balfour, North Bay, secretary of the Upper House; Dean Owen of Hamilton, Deputy Prolocator; Rev. Canon W. J. Brain, of Toronto, clerical secretary of the Lower House; James Nicholson, Toronto, lay secretary of the Lower House, Chancellors Boyce and Worrell, Justice Orde, assessor to the Prolocator, of Toronto, is expected some time during the day.

Election of officers will take place to-day.

SKATING AT BROCK STREET RINK TONIGHT

Floor in the Best Condition This Year—Dance To-morrow Night.

The floor for skating at the Brock St. Rink is in the very best condition for Roller Skating to-night. An excellent program will be put on by the band and a good crowd is expected.

To-morrow evening there will be a dance and the music and floor will be sure to please every person attending.

CAR STRUCK BY TRAIN.

PERTH, September 26. Canadian Press. — William Burro, aged 45, of Carnwall, was killed last evening when an automobile in which he was driving, was struck by a westbound passenger train on the outskirts of Perth.

FACING TRIAL FOR MURDER AT KINGSTON

Fred Bryant is Accused of Having Taken the Life of Constable R. A. Baird.

SERVING TERM NOW.

KINGSTON, September 26 (Canadian Press). — At the Fall Assizes which opened here this afternoon, Fred Bryant will face trial on the charge of having murdered Constable R. A. Baird.

Erwood and Sherwood Upton, the twin brothers, who pleaded guilty to the charge of manslaughter last February in connection with the death of Baird, will likely be sentenced at these Assizes.

They also await sentence on the charge of wounding Constable Cotter about one year ago. They are now serving four years in the Penitentiary for robbery.

Bryant is now serving seven years in the Penitentiary for his part in the shooting of Cotter and three years for robbery, both sentence being concurrent.

PAID RESPECTS TO THE BISHOP

Public Reception to Rt. Rev. M. J. O'Brien, D. D., on Occasion of Silver Jubilee.

Despite the somewhat chilly weather, a large number of Peterborough's citizens availed themselves of the opportunity last evening of paying their respects to Peterborough's Bishop, Rt. Rev. M. J. O'Brien, D. D., on the occasion of the public reception held by him in connection with the celebration of his silver jubilee. The grounds of St. Peter's Cathedral were filled all evening with throngs of people, young and old, who were welcomed by His Lordship in a brightly-lighted marquee, gay with flowers and ferns and cheerful red, white and blue bunting.

Members of every congregation in the city, with civic officials and men and women in every walk of life, gathered to testify to the general feeling of respect and affection in which Bishop O'Brien is generally held in the city of his birth, and His Lorship had a cheerful word and hearty hand-shake for all who passed in the long, variegated procession.

The Band of the Peterborough Rangers, conducted by Bandmaster Gliddon, gave a very enjoyable and well-selected programme of music throughout the evening.

This morning, at 10 o'clock, the Bishop, surrounded by priests from all over his diocese, celebrated Pontifical High Mass at St. Peter's Cathedral, assisted by Rev. P. Costello, officiating as High Priest; Rev. J. McAuley of Ennismore and Rev. Father Crowley of Sault Ste. Marie, as deacons of honor; Rev. P. McGuire as deacon, and Rev. Father Fleming, of Kearney, as sub-deacon; with Rev. C. C. Cantillon as Master of Ceremonies. Visiting clergymen from the diocese and elsewhere present in the sanctuary were: Rt. Rev. Mons. Kidd of St. Augstin's Seminary, Toronto; Rt. Rev. Mons. Whalen of Toronto; Very Rev. N .Roche, C.S.B., Toronto; Rt. Rev. Mons. McColl, Rt. Rev. Mons. Murray of Cobourg, Rev. Father Bretherton of Hastings; Rev. M. McGuire, of Douro; Rev. C. J. Phelan of Campbellford; Rev. Father Scanlon, of Grafton; Rev. F. O'Sullivan, of Port Hope; Rev. J. O'Sullivan, of Wooler; Rev. Father Galvin, of Downeyville; Rev. P. J. Kelly, of Victoria Road; Rev. Father McCarthy, of Norwood; Rev. Father Guiry, of Lindsay; Rev. Father Leonard, of Kinmount; Rev. Jos. Collins of Trout Creek; Rev. V. McFadden, of Parry Sound; Rev. Father Gillogly, of Parry Sound; Rev. J. J. O'Brien and Rev. Father McHenry of the Sacred Heart parish; Rev. Father Powers, Rev. Father Garvey, Rev. M. S. O'Brien, Rev. Father Meagher of Lakefield, Rev. Father Cote, of Lindsay.

Very Rev. Dean Kelly, of Trout Creek, preached the sermon, referring to the career of His Lordship as curate at the Cathedral, parish priest at the Church of the Sacred Heart, and his work during his occupancy of the bishop's chair, speaking particularly of his splendid enthusiasm manifested in the building of the addition to the hospital, and his qualities of good citizenship in his zeal for the cause of education.

An address from the priests of the diocese was read by Rt. Rev. Monsignor Murray of Cobourg, and presented to His Lordship by Rt. Rev. Mons. McColl. The Mass was effectively sung by the children of the Separate schools of the city.

EARL SPENCER DEAD

LONDON, Sept. 26.— (Canadian Press).—Earl Spencer, one of the largest land owners in Britain, died to-day. Last year he created consider able stir by announcing that he was about to give up one of his homes on account of poverty and high cost of living. He owned twenty seven thousand acres. At one time he was Lord Chamberlain in the Royal Household.

John Buys a Tottle-Tux; Crowd Musses Him Up

DETROIT, September 26. — No mercy, it probably will be agreed, is due the man who sold John B. Ackmore, a tottle-tux. If that clothing salesman reads this tragic narrative and disappears, perhaps it will be just as well. The mills of the gods eventually will grind him to powder —if John Ackmore doesn't.

John B. Ackmore is a farmer-progressive, speaking sartorially. He may and does live on the soil near Romeo, Mich., but his collar is not rubber and he abandoned the peg-top trouser some time ago. Clothes don't make the man, argues John — but shucks! what's the use of being 26 and handsome if you don't look nifty. John keeps right up to the minute by coming to Detroit every year or so and laying in a stock of eye-catching creations.

He drove in Saturday in his light four on one of these buying trips. He knew what he wanted; the very latest thing; and he unhesitatingly demanded it of the clerk who waited on him.

"It Dazzled Him."

"Yessir," said the clerk. And he spread before John's eyes a pair of trousers that belled at the bottom, and were split, with bright colored pieces of silk at the splits. With them came a suit on the order of a tuxedo, a dazzling vest, and a wide, red silk sash.

"I know you want something good," said the clerk, "so I am showing you this. It's called the tottle-tux. Rodolph Valentino wore one in "The Four Horsemen of the Apoplexy." It's on the order of the matador's costume, and it's going to be popular. What's that? Oh, yes, it's the latest thing. You will be a leader of style in this garment. People will comment about it on the street. This hat—sort of clerical looking—isn't it?—is really part of the outfit."

John carried away the tottle-tux. He decided to stay in Detroit over night and give the Woodward ave. crowds a treat Sunday morning before going back to rouse the envy of Romeo's chivalry.

Ah! Making a Hit!

When John apeared on Woodward avenue it was plain that the clerk had not lied. Every eye turned on him and many voices said "Look at that!" John sauntered on nonchalantly. If Detroit liked it so well, what would Romeo say?

Presently John looked around to find himself leading a parade. Everyone he passed seemed to fall in behind him. A vague doubt assailed him, and grew steadily. It burst into flower when one young man trod on his heels and exclaimed in a girlish treble, "Oh, deah! I'm that mortified! I left my powder puff at home. Good gracious!"

Them's fighting words. John smote his tormentor on the nose. With a great cry of glee, the whole parade—40 or 50 thousand of them, it seemed to John—swept on to him. He went down under their blows but they were not satisfied. Each must pick a souvenir from his clothing. The silk insets in the trousers went first, then the pearl grey buttons and the sash, then just anything.

A few minutes later John stood before Inspector Amos Kunkekl in police headquarters. Both eyes and his mind were blackened. Detectives were despatched but could not find John's persecutors.

As John hurried to leave Inspector Kunkekl inquired "Well, I suppose you will be going back to Romeo now?"

"Not until to-morrow," replied John darkly. "There's a fellow here in town I want to see."

TURKS PLACE BAN ON SHORT SKIRTS

Style Commission Disapproves Modern Tendency Among Islam Women-No Embroidery.

LONDON, September 26. — London ladies of fashion have been much interested this week in the findings of a Turkish Style Commission, which was created after the Government had reached the conclusion that the tendency of Stamboul ladies to become "new women" in dress deportment and ideas had gone too far.

Judging from the report, European fashions are not going to be the proper thing in Constantinople, and English husbands are wishing secretly that Lloyd-George's Government would take a leaf from the Turkish book and limit the sartorial activities of their wives.

In most countries at some period or other Governments have attempted to prescribe, in the interests of morality, economy or some equally laudable object, what people should or should not wear.

During the later Roman republic the censors strove in vain to arrest the flood of Oriental luxury which was undermining the primitive simplicity of the Roman matron. Peter the Great, judging the flowing beards and long skirts of the Russian boyars incompatible with modern progress, compelled them to adopt moustaches, wigs, and knee breeches.

Demanded Frock Coats.

Sultan Mahmoud the Reformer, as a first step toward modernising Turkey, one fine day presented all his ministers with a frock coat, a pair of trousers, and a fez, and intimated that anybody who turned up at next day's Cabinet Council in turban and caftan would lose his head.

The Turkish Goverument of to-day, however, thinks that its women have been learning too rapidly from their sisters of the Rue de la Paix. Slowly, insidiously, ever since the Young Turkish revolution of 1908, the influence of European fashions has been gradually modifying the traditional costume of the Turkish harem.

The impenetrable black veil (yashmak) which used to conceal her features as effectively as any Venetion masque has evolved into a piece of thin transparent gauze serving to enhance rather than conceal the flash of Oriental eye beneath it. The ungainly tcharshaf, or head scarf, which used to cover the whole of the upper part of the body and left one in doubt whether Turkish women possessed waists has grown shorter and shorter. The more advanced section, in their desire to prove that they possess not only waists, but necks, have bisected the tcharshaf, restricting the part which covers the head to a sort of Russian togue. Skirts have become shorter and shorter, and in some cases covered with variegated coloured embroidery, thus showing the direct influence of Parisian or Viennese models.

Completes Labour.

With such a frightful state of affairs the commission went to work and after several months has completed its labours.

The fundamentals of the finds are that all daughters of Islam must dress with simplicity and soberness of hue.

The head-scarf must be maintained, the decent covering of the head and neck, being strictly prescribed by the Koran. On the other hand the covering of the face is not, as is commonly supposed, obligatory. Therefore the commission feels that women should be free to wear the veil or not, as they like, although expressing a preference in its favour, the grounds of elegance and convention.

The commission disapproves of Turkish women showing their waists. Not only must all cloaks descend below the waist, but the end of the tcharshaf, which is a combination of head-scarf, cloak and bodice must measure at least 20 per cent. more at the waist than the wearer's waist.

Short skirts fall under the ban of the commission. Skirts must not be more than seven inches off the ground. The commission does not like embroideries on skirts, but is prepared to make a concession in this respect to modern fashion, provided the embroidery is of the same, or similar colour as the skirt.

The mashlak, or flowing outer cloak, is to be maintained as it is.

FORECAST PACT OF DOMINION PARTIES

Progressive Accord on Near East May Mean Alliance With Liberals.

OTTAWA, Sept. 26— Advocates of a close working alliance between the Liberal and Progressive parties in the new session of Parliament claim that the Near East crisis and the agreement between Messrs. King and Crerar as to the Government's attitude, is a cementing influence. Hon. A. B. Hudson, who is known as a liaison officer between the Liberals and Western Progressives, came to Ottawa with Mr. Crerar Friday and while his business was on the Lake of the Woods power question, the political situation was also discussed. Mr. Hudson's attitude in regard to the Near Eastern crisis is in accord with that of both Mr. Crerar and the Government.

His entry to the Cabinet this fall has been forecast frequently and his visit to Ottawa naturally revived the rumor. It is rumored that Liberal caucuses next session on the railway tariff and outstanding questions will contain a representative from the Progressive party. Supposedly it would maintain its identity while working in close "alliance." In that respect agreement on the war question is hailed as significant evidence

HARVEST SOCIAL ENJOYABLE EVENT

Pretty Decorations at Park St. Church Hall a Feature.

The harvest social, held in connection with their annual harvest rally, which was conducted last evening under the auspices of the Park Street Baptist Church, proved a very enjoyable and well-attended event. The hall was prettily decorated with grain and fruit in the autumnal fashion. An informal programme was rendered, with vocal duets by Messrs. M. Dunkley and W. H. Moore, by Mrs. Batley and Mr. Moore; an instrumental selection by Miss Norma Moore; and readings by Mrs. G. Johnston, H. Goodwin, and E. Pemberton. Refreshments were served at the close of the evening.

KIWANIS CLUB HEAR ADDRESS POWER ISSUES

Mr. R. R. Hall Tells the Kiwanians How Peterboro Can be Put on the Map Through its Power Resources.

A GOOD MEETING.

To-day the Kiwanis Club furnished a double-barrelled programme that was a real eye-opener for some of the visitors. After the preliminaries had been disposed of, Jimmie Evans and a coterie of entertainers from the Grand Opera House contributed a number of musical selections and responded to several encores. It was one of the best musical programmes that has been provided for some time. As usual, Billy Philips led the song service, with George Henderson at the piano. Jack Marshall, of the Nashau Paper Company, was booster for the day, and supplied everyone present with a couple of rolls of wall paper, the product of the company which he represents.

Alex. Dick reported that Martin Chenall, organist of St. Paul's Church, would coach the minstrels in the show that the Kiwanis Club is producing, and a meeting will be called to complete the arrangements. Walter Stocker and Joseph Wearing solicited the support of the Kiwanians on behalf of the tag day which is being held next Saturday in the interests of the Children's Aid Society. This support was pledged by the members present.

Power Development.

Mr. R. R. Hall was introduced by President Frank Whitehouse as the speaker of the day. Mr. Hall dealt with the power question as it applies to Peterborough, and gave an interesting exposition of Peterborough's relation with the Hydro-Electric Commission. Commenting on the claim that has been frequently made in the past that Peterborough possesses inexhaustible supplies of power, Mr. Hall surprised his auditors with the statement that all the power developed in this district would not be sufficient to propel a modern ocean liner. The development of dams four and five under one head, and with one lock, could be carried out at an estimated cost of $250,000. This, with a similar development at Burleigh Falls, would provide a total of 5,200 horse-power, or more than sufficient to supply the present requirements of the city. "We have the power right in our midst," pointed out Mr. Hall. Out of this proposed development power could be produced at ten or eleven dollars a horse-power, whereas now the city is paying twenty-two dollars and fifty cents a horse-power for power supplied by the Hydro Commission. This power could be developed at a capital cost of not more than one hundred dollars a horse-power.

The Capital Cost.

The bulk of the power now supplied the city by the Hydro Commission comes from down the river. The development of dams four and five would give us a power supply almost at our door and at much cheaper cost. The capital cost of power supplied by the Hydro-Electric Commission in a number of places is as follows:

Peterborough	$204.60
Lakefield	$416.40
Picton	$546.40
Norwood	$731.90
Bloomfield	$753.00
Havelock	$1,525.00

"Havelock, which is down in the woods where we are approaching," said Mr. Hall, "is subject to a capital cost of $1,525. In view of these figures and our experience of the last few years, it is about time we cut ourselves loose and appeal to the Dominion Government at the next session for the necessary assistance and legislation to enable us to put Peterborough on the map as a city capable of transacting its own business and developing its own resources."

THE WEATHER

A little ice was to be seen this morning for the first time, the temperature going down to 28 degrees. This is the first occasion it has been below the freezing point. Pumpkins and other vines showed by their leaves yesterday that they had been touched by the frost of the early morning, although the thermometer showed one degree above freezing. It must be remembered, however, that the surface of the ground is usually several degrees lower than it is a few feet above. It is also a curious fact that more rain falls in a valley than on top of a hill in the same neighborhood, and it has also been proved that a rain gauge placed on the surface of the ground will show a greater rainfall than one on the roof of a building close by. The first ice was seen on the morning of September 20th last year, and on the morning of September 19th in the preceding year. Strange, too, September 26th, of that year (1920) was the warmest day of that year, namely 90 degrees.—W. P.

ONLY 4 MORE DAYS AT VETCRAFT SELLING-OUT SALE. 1d-73-5598

CLAIMS THAT MONIES WERE LEGALLY SPENT

Peterborough County is Suing Ex-Warden Griffith to Give Account of Certain Funds.

CASE POSTPONED

The hearing of the case of W. E. Griffith vs. the County of Peterborough, called for the special sitting of the County Division Court this morning, was postponed on account of the illness of Mr. Griffith's counsel, G. E. Porter, K.C., of Belleville, who is suffering from an acute attack of rheumatism. Adjournment was made to a date to be decided by the Judge.

The County of Peterborough is suing its ex-warden for monies received by him for expenditures for which, it claims, no satisfactory account has been given. Mr. Griffith claims that the money was duty and satisfactorily expended for the purposes designated, but has neglected to furnish the County with satisfactory information or vouchers in connection with its disposal. Besides holding the position of Warden of Peterborough County, Mr. Griffith was for some time Reeve of Belmont Township.

CASES IN THE POLICE COURT

Drunk Fined $10 and Costs—Minimum Penalty Imposed For Infraction of Traffic Act.

Tom Cleary, whom Chief Newhall says has been a faithful attendant at the police court the past 20 years, was fined $10 and costs, $11.50, by Magistrate O. A. Langley this morning on a charge of being intoxicated.

Cut the Corner.

For infraction of the Motor Vehicle Traffic Ordinance, W. J. Hamilton paid into police court this morning a fine of $5 and costs, amounting to $7.50 a minimum penalty, Magistrate Langley pointed out on account of defendant not being a driver who habitually violates the Traffic Act.

The offence occurred on the evening of Thursday, Sept. 21, when, Traffic Policeman H. Young charged, Hamilton cut the corner at George and Charlotte Streets by fifteen feet.

Accused, in rebuttal, declared he was not guilty, having simply swerved slightly to avoid impact with a bicycle rider off his rear wheel. But the cyclist in question, Russell Lockie, remembering the occasion, gave evidence substantiating Constable Young's information, and declaring that so far as his safety was concerned there was no need for defendant cutting the corner or swerving whatever.

THE PEACE NEWS PLEASES HUGHES

WASHINGTON, September 26.—The American government is gratified to observe that the proposal of the three allied governments seeks to insure liberty of the Dardanelles, the Sea of Marmora, and the Bosphorus, as well as protection of religious and racial minorities, Secretary Hughes declared after the cabinet meeting. The points of proposal are clearly in accord with the American sentiment. The government also trusts that suitable arrangements may be agreed upon in the interests of peace to preserve freedom of the Straits pending conference to conclude final treaty of peace between Turkey, Greece and the Allies. Secretary Hughes declined to comment upon the territorial questions involved in the allies' proposal to restore Thrace and Constantinople to Turkey.

TRIAL OF THIRD MAN SUSPECTED OF ROBBERY.

SARNIA, Sept. 26. — (Canadian Press).—The trial of George Anderson, third member of the quartette held here on the charge of robbing the bank at Wyoming, was opened at to-day's session of the fall assizes, following a startling change in the plea by Edward McMullen yesterday.

Progress made up to noon indicated that the trial would continue all day. Anderson pleaded not guilty.

DESPONDENT, SHOT HIMSELF IN THE MOUTH

Death Was Almost Instantaneous When Fred G. Smith Ended His Life With Gun.

TRAGEDY TO-DAY

Despondent over the death of his wife, whose loss preyed on his mind since her burial on July 1st of this year, Fred G. Smith shot himself in the mouth and died almost instantly early this morning at the home of his brother-in-law, R. J. Wolstenhome, 535 Bolivar street. The coroner and undertaker were immediately summoned, the latter notifying the police station, when P. C. Wigg was sent to view the remains.

Mr. Smith, whose wife died on the 28th of June, has been a victim of extreme melancholia ever since. Yesterday he came home from Nicholls Hospital, where he was recovering from a serious wound in the left side. While spending the Sunday, the 17th of this month ,at his cottage at Hatrick's Point, Rice Lake, Mr. Smith went out for a ramble, taking his shot gun ,and was later discovered by several boys beside a fence, the gun, which was supposed to have exploded while its owner crawled through the fence, beside him. It was at first thought that the wound resulting from this would be fatal, but Mr. Smith was sufficiently recovered yesterday to return home.

The funeral, which will be private, will be held on Thursday afternoon at 2 o'clock, Rev. Mr. Bousfield officiating.

WEDDING BELLS

GRAHAM—ARMSTRONG.

A quiet but pretty wedding was solemnized on September 20th at Peterborough at the Knox church Presbyterian manse by the Rev. James Mackenzie, at seven thirty o'clock, when Evelyn, youngest daughter of Mr. John Armstrong ,of Cavan, became the bride of Alfred H. Graham, second eldest son of Mr. and Mrs. Robt. Graham, Lakefield. The bride was attired in a navy blue suit and small hat and carried a bouquet of sweet heart roses. Miss Gladys McCall of Peterborough, acted as bridesmaid, while the groom was supported by his brother, Mr. James Graham. After the wedding ceremony the bridal party motored to Lakefield to the home of the groom's parents, where about forty-five guests sat down to a sumptuous wedding supper. The bride received many beautiful presents, amongst them being a beautiful set of silverware from the employees of the blue-print office of the C.G.E., wheer the bride was employed. Mr. and Mrs. Graham after a brief honeymoon, will be at home to their many friends at 252 Smith street, and have the best wishes of a large circle of friends for their future happiness and prosperity.

OBITUARY

MRS. ELIZA SPENCE

There passed away in Nicholls Hospital on Monday, Sept. 25, Mrs. Eliza Spence, at the ripe old age, of 82 years. There are left to mourn her loss two daughters, Mrs. R. G. Ritchie, Toronto; Mrs. H. A. Fife Peterboro. Also two sons: Rev. R. E. Spence, Killarney, Manitoba, and Mr. Stanley Spence, Hamilton, Manitoba.

The funeral will be held on Wednesday, Sept. 27 at 2 p.m. from the home of her daughter, Mrs. H. A. Fife, 597 Harvey street, to the Little Lake Cemetery. Funeral private.

MRS. MARTHA GILCHRIST.

At the residence of her daughter, Mrs. R. G. Scott, 570 Aylmer street, Mrs. Martha Gilchrist, wife of the late Thomas Gilchrist, passed away in her 72nd year.

Funeral announcement later.

MRS. MARY DUNN.

The death occurred to-day of Mrs. Mary Dunn, aged 66 years. The funeral will take place to-morrow at 2.30 p.m. from Comstock's Undertaking Parlors, to the Little Lake Cemetery, Rev. W. E. Morrow officiating.

MANVERS LADY, 106 YEARS OF AGE, PASSES AWAY

LINDSAY, Sept. 26—Mrs. Nancy McDowell of Manvers Township, probably the eldest resident of the Counties of Durham and Northumberland, passed away on Sunday. She was in her 106th year.

Interment to take place at Janetville cemetery.

BIRTH.

COONES. — On 23rd September, 1922, to Mr. and Mrs. J. H. Coones—a daughter.

Skating Tonight, Brock St. Rink
EXCELLENT BAND CONCERT PROGRAM
Dancing Tomorrow Night — First-Class Music
Excellent Floor

Four-roomed House, with plumbing; central **$1500**
Terms .....
Complete House, East City; deep lot **$4000**
Good terms .....

100 Acres Land; fair buildings; good terms.. **$4000**
100 Acres **$5000**
fair buildings .....
Few Good Houses to Rent at Moderate Prices.

TAYLOR & HOWDEN
144 HUNTER STREET. REAL ESTATE. PHONE 1462

FOR ADOPTION

FOR ADOPTION — A LITTLE girl 3 years old. Apply Mrs. Cecil Moore. Millbrook, Ont. Box 66. 3d75 5350

SITUATIONS WANTED

LADY BOOKKEEPER, 10 YEARS experience desires situation. Apply Box 5293 Examiner. 3d73 5293

EXPERIENCED STENOGRAPHER, good references, desires position. Refer to Box 5604 Examiner. —3d76 5604

SILO FILLERS FOR SALE

2 Carrier Outfits in good shape. 1 Re-Built Blower machine. Snaps for some one as we want to clear them out.

The Peter Hamilton Co., Limited

3d-75

ARCHITECTS.

W. & WALTER R. L. BLACKWELL — Architects. Office, Bank of Commerce Building, corner of Hunter and Water Streets. Telephones, Office, 1300J; Residence, 1272.

W. H. BARRY—Architect. Plans prepared for Monumental, Commercial and Domestic Buildings. Office, 539 Gilmour street. Phone 567.

BARRISTERS AND SOLICITORS

GORDON & O'BRIEN—Barristers, Solicitors, Notaries. Money to loan on easy terms. Special attention to Patents and Trade Marks. Phone 219. G. N. Gordon, J. A. O'Brien.

S. T. MEDD—Barrister, Solicitor Notary. Office over the Dominion Bank, corner of George and Simcoe Streets. Telephone No. 22. Private funds to loan at current rates upon easy terms.

C. R. WIDDIFIELD, B.A., Barrister, etc., and Solicitor for the City of Peterboro. Money to Loan. Office, over the Bank of Commerce. Phone 550.

PECK, KERR & McELDERRY, Barristers, Solicitors and Notaries. Office, Water street, Peterboro. Money to loan at the lowest current rates of interest on easy terms of payment. E. A. Peck, F. D. Kerr, V. J. McElderry.

O'CONNELL & CORKERY — Barristers, Solicitors and Notaries. Money to loan at the lowest current rates of interest. Daniel O'Connell, John R. Corkery, Hunter street, two doors west of the Post Office.

DUMBLE & JOHNSTON—Barristers, Solicitors, etc. Office, over the Toronto Savings and Loan Company, George St. D. W. Dumble, K.C., W. Johnston.

A. E. DIXON—Barrister, Solicitor, etc. Office, Hunter and George Streets. Entrance next to Madill's drug store.

HALL & HALL—Barristers, Solicitors and Notaries Public, Hunter Street, Peterboro, next to St. John's Church. Money to loan at the lowest rates of interest. E. H. D. Hall. Basil D. Hall.

MOORE & WEARING — Barristers and Solicitors, 403 Water Street, opposite the Post Office. Money to loan at the lowest current rates of interest. Jos. Wearing, M.A.

R. R. HALL—Barrister, Solicitor, etc., Peterboro, Ont. Office, corner of Hunter and Water streets, over the Canadian Bank of Commerce. Trust Funds to loan on easy terms of payment.

JAMES FORDYCE STRICKLAND—Barrister, Solicitor, Notary Public. Money to loan. 375 Water street, Peterboro. Phone 191.

WILFRED F. HUYCKE, Barrister, Solicitor, Notary Public. 395 Water Street. Telephone 239.

MONEY TO LOAN.

We have funds to loan on Real Estate Security at the lowest rates. GORDON & O'BRIEN. Phone 219.

MEDICAL.

DR. BUCHANAN, F.R.C.S., Edinburgh; M.R.C., Eng.; L.R.C.P., London. Eye, Ear, Nose and Throat Specialist. Hours, 9-11, 2-4 p.m., and 7-9 p.m. Phone 519 Office, corner of Water and Murray Streets.

T. GEORGE LOUDON, M.D., C.M. Physician, Surgeon and accoucheur. Office, 201 Brock street. Phone 1868. Office hours, 9 to 11 a.m., 2 to 4 p.m, 7 to 8 p.m.

DR. ERNEST FREDERICK, M.R.C.S., F.A.C.S., formerly of the Mayo Clinic, 64 Bloor street East, Toronto. Telephone North 2800, and Main 444. Hours, 2 to 4 p.m. and by appointment.

OSTEOPATHY.

DR. BRUCE E. MARSHALL—Osteopathic Physician. Office, 242 Hunter stret. Hours, 9 to 11, 2 to 4 p.m., 7 to 8 p.m. Telephone 116W.

DRS. WALMSLEY & SETTLE—Osteopathic Physicians. Office in Sun Life Building, corner of Hunter and Water Streets. Entrance 124 Hunter Street. Phone 649 Office Hours, 9 a.m., to 9 p.m.

AGENTS WANTED

DROP EVERYTHING — AMAZing story, Life of Henry Ford — best seller ever published. Free sample and territory arranged. — Carlton Publishing Co., Spadina avenue, Toronto, Ont. 18d89 5586

WE ARE DESIROUS OF SECURing a few more good representatives to handle our line of personal Greeting Cards. You can earn from ten to fifty dollars weekly either in spare or whole time. Samples free. Write at once for full information. Carlton Publishing Co., Dept. 911-D. Toronto, Ont. 18 89 5587

WORK WANTED

MOVING AND CARTING — ANY distance. Phone 1440M or 991 R 2. Beatty Bros., 35 Conger Street. fs-26 88 1723

LIGHT HOUSEWORK WANTED; no children. Apply Examiner for address. 3d74 5299

WORK WANTED — WOMAN wants washing to do, two or three days a week. Apply Examiner for address. 3d75 5357

WOMAN WANTS GENERAL housework by week or month, or a position as housekeeper. 3 74 5589

WORK WANTED—ODD JOBS; chimneys built; cement work done. Reasonable prices. Apply 4 Benson avenue. 6d77 5304

WORK WANTED — MAN DEsires position as janitor; good wages. Apply at Examiner for address. 4d74 5297

HELP WANTED--Female

WANTED — GIRL FOR HOUSEwork, good wages. For particulars apply to store 427 George street. 3d74 5307

WANTED—CAPABLE GIRL FOR general housework. Apply 541 Weller street. 3d75 5331

EXPERIENCED GIRL WANTED for sewing; those who cannot sew do not apply. 318 Charlotte St. 3d74 5316

WANTED — SALESLADY FOR ladies' ready to wear department; must be experienced and in position to assume duties immediately. Richard Hall and Son, Limited. 3d74 5585

WANTED AT ONCE — GIRL FOR kitchen; highest wages paid. Apply Mrs. W. Fisher, Grand Hotel. 3d75 5600

WANTED — A REFINED WOman or girl as a mother's help; 1 child. Apply at the Examiner for address. 3d75 5599

WANTED — A RELIABLE WOman to take care of children, and look after house. Apply Examiner for address. 3d74 5330

WANTED

MIDDLE AGED LADY for light housework and to care for children. Good wages for right person. Apply at store, 356 Charlotte st., or phone 491. 3d74-5590

HELP WANTED—Male

FIREMEN BRAKEMEN, BEginners $150, later $200; no strike. Railway Box 4998, Examiner.

MEN FOR GENERAL LABOUR outside of Peterboro. Phone 101 R 1-4. 3d73 5567

WANTED — A LARGE STRONG youth to make himself generally useful around a printing office. Apply The Review. 1d73 5607

MAKE MONEY AT HOME—$15 to $60 paid weekly for your spare time writing show cards for us. No canvassing. We instruct and supply you with work. West-Angus Showcard Service. 29 Colborne Building, Toronto. dtf 730.

NOTICE.

J. L. FEELEY, ROOF REPAIRING. Figures on old or new roofs chimney and furnace cleaning. Apply 271 Romaine street. 26d-74-4737

HENRY BROS. CARPENTERS and Builders, estimates given on new and repair work. Also hardwood floorings of all kinds. Phone 1024, Residence 14 Murray street. 26d-80-4912.

CHIMNEYS.

CHIMNEYS AND FURNACES cleaned, roofs repaired and painted. 'Phone 1851W. 26d 87 5084

WANTED

WANTED — MARRIED COUPLE to share part of furnished house; all conveniences. Apply Examiner for address. 3d74 5317

WANTED TO RENT — SMALL house, partly modern, four adults; East City or central. Apply Box 5351. 2d74 5351

WANTED—AUTO TIRES, RUBbers, boots and shoes; sound second hand bags, scrap copper and brass, all kinds of scrap iron, delivered to STEVENS, next to Cold Storage. Address 364 Mark St., Peterborough, or phone 1389W.

WANTED — LIVE POULTRY and rabbits, and we will call. Apply 520 Elm street or phone 771. 26d-89-5125.

WANTED — ABOUT 1700 FEET of iron piping for underground, not less than 1 1-4 inch diameter; anyone having same quote the lowest price per foot. Apply at Examiner for address. 3d73 5286

WANTED — GENTLEMAN FOR furnished front bedroom in private home; use of garage if desired; central. Apply phone 1891F. 3d74 5592

FOR SALE

PRIVATE SALE OF HOUSEhold furniture. 178 Douro Street. 3d74 5305

FOR SALE — 5 PIECE PARLOR suite cheap for quick sale. Apply 55 Hunter street East. 2d74 5608

FOR SALE — GOOD HOLSTEIN cow. Apply 328 Euclid avenue, East City. 3d75 5358

FOR SALE — .44 WINCHESTER rifle in good condition. Apply 57 Roger street. 3d75 5352

FOR SALE — A LARGE COAL heater, in good condition. Apply 673 Water street. 3d74 5308

FOR SALE—A SET OF BROWN Fox Furs. Phone 256. 3d74 5336

FOR SALE—MILK ROUTE WITH or without a farm. Apply Examiner for address. 3d75 5339

FOR SALE—1 ART GARLAND heater in good condition; also 1 Perfection coal oil stove. Apply 471 King Street. 3d75 5342

FOR SALE — GUERNEY-OXford kitchen heater, with hot water front. Apply 539 Park street. 3d75 5588

FOR SALE—A 4 BURNER GAS range in good condition. Phone 230. 1d53 5349

FOR SALE — MOTOR BOAT — (Tango)., 21 feet, 3 1-2 H.P. Apply 43 Frank street or phone 1825J. 3d75 5365

FOR SALE — 16 YARDS CARPET good condition; also camera. Phone 1863J. 3d74 5328

FOR SALE — COLEMAN QUICK Lite table lamp ;also man's moleskin coat, sheep lined. Size 42. Apply 128 Park street North. 3d75 5602

FOR SALE — GENERAL PURpose mare, 6 years old. Apply Examiner for address. 3d74 5301

FOR SALE — 1 STAIR CARPET, 1 bedroom carpet, 1 rug carpet. 376 Rubidge street. 3d73 5295

FOR SALE—HAPPY THOUGHT range in splendid condition; also a gas stove. Apply 677 Water street. 3d74 5329

FOR SALE — 2 JERSEY HEIFers, coming two years old. Apply H. E. Seely, R. R. No. 2, Peterboro. 3d74 5300

FOR SALE — BUGGIES. CUTters and robes; 1 Ford car, and Dodge cars. Jones Bros., 195 Simcoe street. 6d77 5311

WOOD FOR SALE—150 CORDS of dry mixed soft wood on Stoney Lake. Apply Hilliard Reid, Mount Julian, Ont. 8d-74-5198

FOR SALE — GOOD ROLL TOP desk at a bargain. Apply to 172 Hunter street. 3d73 5280

FOR SALE — THE EXAMINER has some rent receipts in check book form, with stub attached 10c a book. These are handy and cheap. Call today. 12d.

A BARGAIN FOR QUICK SALE — Absolutely good as new and guaranteed, 4 ring Hughes electric cook range, with oven; 6 switches in all. Also water heater and all fixtures. Apply at Examiner for address. 3d74 5303

FOR SALE — 3 PIECE PARLOR Suite $7; dressers and stands; 3 burner oil stove, with oven; washing machine, wringer; kitchen chairs, dining chairs and table, child's rocker, chest, heater and dishes. Apply 27 Park street S., corner Park and Parnell. 3d74 5314

It is difficult to believe, however, that people 50 years from now will sigh for the old songs that were popular in 1922.—Birmingham News.

FOR RENT

TO RENT — GARAGE — JUST off Charlotte. Apply Examiner. 3d74 5321

TO RENT — A ROOMY GARAGE centrally located. Apply 618 Aylmer street. 3d74 5322

TO RENT — 7 ROOMED BRICK house; toilet and sink. Apply 677 Water street. 3d74 5325

TO RENT — 2 BRIGHT UNFURnished rooms, $10.50 a month; central. Apply Examiner. 3d74 5326

TO RENT — 2 COMFORTABLE double rooms and board. Apply Examiner for address. 3d74 5298

TO RENT — 7 ROOMED HOUSE; also house furniture for sale. Apply 380 Stewart street. 3d74 5583

TO RENT — 7 ROOMED FURnished house, modern conveniences —west end. Phone 809W. 3d73 5287

FOR RENT — LARGE WELL heated room in central location; private family; meals if desired; suit business men or married couple. Apply at the Examiner for address. 3d75 5345

FOR RENT — HOUSE AND store. 217 Charlotte street; also a house to rent, 297 Louis street. 6d76 5281

TO RENT — BY OCTOBER 1ST a five-roomed modern apartment and garage. Apply 87 London St. 6d-75-5267.

TO RENT — TWO ROOMS, HALL gas, balcony; all conveniences. Apply 168 Antrim street. 3d73 5290

ROOM TO RENT AND BOARD if desired; central. Apply Examiner for address. 6d77 5319

TO RENT — 6 ROOMED HOUSE. Apply 485 McDonnel street. Phone 1491J. 3d73 5294

TO RENT — FURNISHED ROOM central, for respectable young woman; good home. 456 Aylmer St. 3d73 5292

TO RENT — 2 OR 3 UNFURnished rooms near the C.G.E., light, water and gas. Phone 1851W. 3d74 5313

TO RENT — 3 LARGE BRIGHT furnished and heated rooms, including gas, electric light and bath room, in private home. Apply Examiner for address. 3d74 5302

FOR RENT — HOUSE ON ROGer street, Ashburnham; 6 rooms; warm, comfortable, good locality; terms reasonable. Apply 368 Mark street. 3d73 5284

TO RENT—HEATED APARTment. Hardwood floors, fire place, immediate possession. Apply 576 Aylmer street. 6d-74-5230.

APARTMENT TO RENT — BENnet & Goodwill Building. For particulars. apply 375 Water street. Phone 191. 3d75 5596

TO RENT — FURNISHED BACHelor's apartment; all conveniences, accommodate 2 gentlemen; George street; central. Examiner for address. 6d78 5335

TO RENT — FURNISHED LIGHT housekeeping rooms; private kitchenette; all conveniences; accommodate business girls or a young couple; central. Examiner for address. 6d78 5334

TO RENT — 1 DOUBLE FRONT room furnished, and single room furnished. Apply at Examiner for address. 3d75 5332

TO LET—EXTRA WARM, CENtrally located house, 7 rooms and attic; modern garage; possession October 1st; cheap to quick applicant. Apply on premises, 435 Stewart street. 3d74 5582

TO RENT — WITH PRIVATE family, nicely furnished bedroom, and sitting room; central; breakfast, if desired. Box 5279 Examiner. 3d73 5279

FOR RENT — OFFICE ON George Street. Apply 437 George street. dtf

FOR RENT — HEATED OFFICE in Bank of Commerce Building Immediate possesion. Apply 437 George street. dtf 2801

HOUSE TO RENT — No. 310 LONdon street, the residence of the late W. H. Moore. Possession can be given after 1st of October. Apply to Hall & Hall, No. 116 Hunter street. 3d74 5580

TO RENT—NEW 6-ROOMED APartment; all conveniences; hardwood floors, hot water heated; janitor service; Brock street. Apply 234 Charlotte street. Phone 1542W—2124. 6d77 5320

TO RENT — BRIGHT UNFURnished rooms in new home; heated and suitable for light housekeeping; all conveniences; bath and back balcony. Moderate rent. Apply evenings, to 258 Prince street. 3d74 5310

FOR RENT

TO RENT — 7 ROOMED BRICK house; 2 minutes from the street car; water, light and furnace; $18 a month. Apply 60 Murray street or phone 716J. 3d74 5327

TO LET—DOUBLE ROOM, ALSO bed sitting room. Meals if desired. Apply to 273 Rubidge street. 3d74 5594

TO RENT — 1 COMFORTABLE double room; also single room, suitable for students; with or without board. Apply 256 McDonnel street. 3d75 5344

TO RENT — 6 ROOMED BUNGAlow, bathroom, electric lights, etc., completed about October 15; located in East City. Apply C. H. Rogers, phone 210J or 62. 3d75 5355

FOR RENT — A GOOD WARM house on Stewart street. Apply 473 Bolivar street. 3d26 28 30 5354

FARM FOR RENT — IMMEDIate possession. Apply at Examiner for address. 3d75 5353

TO RENT—SMALL FURNISHED apartment; heated. Apply Examiner. 3d75 5340

TO RENT — 4 ROOMED COTtage, lights, gas, with garden; immediate possession. Aply evenings only. 186 Edinburgh. 3d75 5364

TO RENT — 7 ROOMED BRICK house with stable and large garden. Apply 76 Monaghan Road. 6d78 5362

SITUATIONS VACANT

IF YOU WANT A BETTER POSItion why don't you come in and get one. We cannot take it to you for we do not know where you live. Men or women desiring a permanent, good paying position, write or interview Mr. Gamble. 204 Barrie Bldg. 5d77 5359

A BIG $5 PRIVATE CHRISTmas greeting card, sample book free to workers; celebrated inexpensive Royal series; secure orders now, deliver later; men and women already making five dollars up daily even in spare time; capital or experience unnecessary. — Garretson Company, Brantford, Ont.

BOARDERS WANTED

WANTED — 2 MEN BOARDERS who will room together; Protestants preferred. Apply at the Examiner for address. 3d74 5306

BOARDERS WANTED — 2 MEN to room together, or 2 girls, with board; 5 minutes walk from the C.G.E. Aply at the Examiner office. 3d75 5360

WANTED — YOUNG BUSINESS girl boarder. 185 King street. 3d75 5347

WANTED — A GENTELMAN boarder; very central. 185 King. 3d75 5346

WANTED—2 GIRL BOARDERS; central. Apply at Examiner for address. 3d75 5341

HOUSES, REAL ESTATE

FOR SALE—50 ACRE FARM IN Smith. Apply Ernest Sanderson, Lakefield, Ont. 26d 70 4660

HOUSE FOR SALE— NO. 220 Park street. 7 rooms and garage, all conveniences. Good car taken in part payment. Apply at 215 Rubidge street. This is a bargain. 4d-73-5545.

HERE IS A CHANCE OF A LIFEtime with a small amount of money down and the balance like rent: 5 roomed frame house with toilet, west side, $1500; 6 roomed red brick, $3000; 7 roomed red brick, modern, $3500, west side; and 7 houses for rental. Apply 344 King street. 6d78 5356

FOR SALE—2 LOTS IN WEST end; very reasonabble if sold at once. Apply to Examiner for address. 3d75 5338

HOUSE FOR SALE IN THE WEST end residential section, cheap, for quick sale. Aply to Examiner fir address. 33d75 5337

FOR SALE OR TO RENT — A 5-roomed house, Western avenue; cheap for quick sale; immediate possession. Apply 282 Hunter St. 3d73 5560

FOR SALE — DOUBLE HOUSE — 7 rooms each; central; easily converted into four good apartments. Fruit farm. Twenty acres, near the city; ideal home. Good investments. 456 Aylmer Street. 3d73 5291

FARMS! FARMS! FARMS!

TO BE SOLD AT PRICES THAT have been reduced to correspond with present market conditions. A large list to choose from. Excellent terms can be had for choice locations. Call at 372 Water street and get particulars. Dewart & Quinlan.

LOST

LOST—ON WATER OR GEORGE street, south of Dublin street, a mailing tube, with water color picture inside. Finder please advise F. H. Dobbin. 2d74 5361

LOST — STRAYED FROM MRS. J. Newnham's, Smith, bay horse, with one white hind foot. Anyone holding same after this date will be prosecuted. Finder phone 506 R 4-2. 4d76 53481w

LOST — FRIENDSHIP BRACElet between Brownton post office and the Prince of Wales school by way of Monaghan Road. Finder please leave at Examiner or at Brownton post office. 1d73 5363

LOST ON MONDAY EVENING— Small purse containing $4 in bills, between 125 Stewart and corner of Townsend street and Stewart. Finder please leave at 301 Townsend street. 1d73 5610

POULTRY AND EGGS

FOR SALE — PURE BRED BARred Rock cockerels, O.A.C. strain, $2.00 each. Apply Percy Rowe, Downer's Corners, R. R. No. 6, Peterboro. 3d73 5289

BABY CARRIAGES, Etc.

FOR SALE — BABY CARRIAGE in good condition; cheap. Apply 142 London street. 3d74 5323

FOR SALE — CREAM REED baby carriage; cost $65; will sell for $35; military wheels; reversible gear and side windows. Apply 477 1-2 Bolivar street. 3d74 5312

AUTOS FOR SALE

MAXWELL CAR IN PERFECT condition, for sale. 1921 model. Make offer. Apply 309 Reid St. 3d-22-25-27

FOR SALE—LATE MODEL FORD Chevrolet, Grad Dort, McLaughlin. All in first class condition. Snap for quick sale. Make offer on any of above. Call Harold Dunford. Phone 224-518. 10d-177-5220.

FOR SALE — A McLAUGHLIN coupe, 1922 model; A1 condition. Apply Box 5333, Examiner. 3d26 28 30

FORD COUPE — LATE MODEL, starter, electric lights, shock absorbers; good condition, $490.00. Apply after six o'clock to 542 Waterford street. 3d75 5343

TO-DAY'S BLUNDER CORRECTED

When a maid informs a caller that her mistress is not at home, the caller should not ask where she is or when she will return, unless she is a very intimate friends, or the matter is vitally important.

BELTING

Rubber Belting, in all sizes, now in stock. Come and get your needs filled at

—A. LOW & CO.—
264 Simcoe Street
'Phone 697 — Nights and Hol. 1027

BUILDING MATERIAL
AT
Reasonable Prices

We keep in stock the following Builders' Supplies:

Cement	Lime
Hard Hall Plaster	Plasterers' Hair
White Rock Finish	Mortar Colour
Plaster Paris	Gypsum Wall Board
Fire Brick	Hard and Soft Coal
Fire Clay	Wood

THOS. A. REHILL
210 Wolfe Street (near C.P.R. Stn.)
'Phones—Office 245, Residence 665W

CHINA PAINTING
Mrs. Langley McCarthy Teaches Biscoff's New and Beautiful Work in CHINA PAINTING

WOOD

Extra Good Dry Mixed Slabs.
1-2 cord, 4 ft. $3.75
1 load 12 in. $4.75
Also Hardwood and Mixed Wood.
Phone 153 H. H. DINSDALE

H.P. LINDSAY AGENCY CO.
INSURANCE & REAL ESTATE
District Agent for Security Life.

Store and Dwelling. Very Central. Bargain at $3,500. Easy terms.

Brick house. All convenieces, except furnace. Central. $3.500. Easy terms.

Bungalow. One of the most complete and up-to-date homes at a bargain this week.

5 acres, house and barn. Small fruits, close to city. Bargain if sold this week.

Farms for sale. Different sizes. 50 acres, 100 acres, 200 acres and 300 acres. Houses to rent.

Call in and see us.

392 WATER ST.

CAPITAL
ALES, LAGER, BEER and STOUT
SANITARIS
Dry Ginger Ale, Belfast Ginger Ale,
All of the Above very Finest Quality—Guaranteed.
ALEX. ELLIOTT, Agent
Orders will be delivered in Cases by Phoning Reid's Express. Phone 113

FOR SALE

7 roomed White Brick House on Water street $3,300.00. $1,000.00 cash Balance on terms.

9 roomed Red Brick House. All modern; mantel in 5 rooms. Half acre of fruit orchard. Good stable garage and hen house.

6 roomed Frame House, Good lot $1,600.00. $200.00 cash. Balance on easy terms.

Houses to rent from $20.00 to $40.00 per month.

CHAMBERS & CO.
354 WATER STREET
'Phone 1719J — Res. 'Phone 1882J.

Good Kindling **WOOD**
$3 For Sale Per Load Delivered
E. H. MANN
Telephone 249
4d-75

Metal Weather Strips
This is the time to have your windows and doors fitted with Chamberlain Metal Weather Strips and save fuel.
J. H. VANCE
Phone 1292 773 Aylmer St.
t-t-s-145.

Edwin Elcome
TAXIDERMIST
692 HARVEY STREET
PETERBOROUGH, ONT.
Heads, Birds, Fish, Etc.,
Mounted Artistically and Permanently.
MASKINONGE, BASS, AND TROUT OUR SPECIALTY.

FOR SALE

$3,300.00 — Modern Six-roomed House, lot 56 x 224 feet, on Roger Street. Terms.
$3,500.00 — Modern Seven-roomed House on Roger Street. ½ cash.
$3,600.00 — Modern Seven-roomed House, lot 40 x 130 feet, Cricket Place.
$4,000.00 — Seven-roomed Brick Bungalow, modern, with furnace, South.
$3,600.00 — Modern Six-roomed House, close to South Central School.

McCANNAN & CO.
H. J. 140 Simcoe St.

FOR RENT

Brick House, modern, situated in South-end; possession 1st October **$16.50**
Brick House, partly modern, in the South-end; possession 1st October **$20.00**
Brick House, modern except furnace, situated in the South-end; immediate possession **$25.00**
Brick House, modern except furnace, situated in the South-end; immediate possession **$20.00**
Frame House, modern except furnace, situated in East City; immediate possession **$22.00**
Apartment, 4 Rooms, heated, water and light paid; immediate possession **$22.00**
For particulars and inspection, apply

J. T. O'CONNELL & CO.
136 Hunter St West.
Phones: Office 376; Residence 1359.

Telephone 790 When You Want Your
Piano or Organ Tuned
Player Pianos a Specialty
All Work Guaranteed
W. H. CUNNINGHAM
560 Weller Street.

RAILWAY TIME TABLES

GRAND TRUNK RAILWAY SYSTEM.
(Corrected to date.)

No. 96 — 7 a.m., for Port Hope and Toronto.
No. 93—8.20 a.m., for Lindsay, Blackwater Junction, Orillia, Midland, North Bay and Toronto.
No. 98—8.25 a.m., for Hastings, Campbellford, Belleville, and points on the main line east.
No. 869—8.30 a.m., for Lakefield.
No. 92—12.04 p.m., for *Lindsay, Port Hope, Toronto, Buffalo, making connections with the International Limited for London, Detroit and Chicago.
No. 100—12.15 p.m., for Hastings Campbellford and Belleville.
No. 871—12.25 p.m., for Lakefield.
No. 95—5.36 p.m., for Lindsay, Orillia, Midland, North Bay and Toronto.
No. 873—5.40 p.m. for Lakefield.
No. 94—9.10 p.m., for Port Hope, Montreal and Boston.
*Connection for Lindsay on Monday, Wednesday and Friday only.

CANADIAN PACIFIC RAILWAY.
Effective October 1st

GOING EAST—
11.59 a.m.—Norwood, Havelock, Bonarlaw, Tweed, Perth, Smith's Falls, Kingston, Ottawa, Montreal and intermediate points daily. On Sunday this train proceeds East only as far as Havelock.
8.20 p.m.—Indian River, Norwood, Havelock and Tweed. Daily except Sunday.
12.03 a.m.—Havelock, Tweed, Kingston, Perth, Smith's Falls, Montreal, St. John, Boston and New York. Daily except Saturday.
1.50 a.m.—Havelock, Tweed, Kingston, Perth, Smith's Falls, and Ottawa. Daily
2.42 a.m.—Montreal. Sundays only.
GOING WEST—
5.16 a.m.—Myrtle, Toronto, Guelph, Goderich, Hamilton, Galt, Woodstock, St. Thomas, London, Chatham, Detroit, Chicago and New York. Daily.
6.01 a.m.—Toronto (Yonge Street), Hamilton, Owen Sound, Teeswater and intermediate points. Daily except Sunday
6.54 a.m.—To Toronto Sunday only.
7.35 a.m.—Toronto, Hamilton, Brantford, Buffalo, Rochester, Boston, New York, Galt, Woodstock, London, Chatham, Detroit and intermediate points between Peterboro and Toronto. Daily except Sunday.
9.35 a.m.—Bethany, Lindsay, Orillia, Port McNicol and intermediate points. Daily except Sunday.
3.44 p.m.—Toronto, Hamilton, Brantford, Buffalo, New York, Galt, Woodstock, London, Windsor, Detroit, Chicago and intermediate points between Peterboro and Toronto. Daily.
6.50 p.m.—Lindsay, Toronto, (Yonge street), and intermediate points. Daily except Sunday.

Renew Your Subscription.

DAVIS-THOMPSON COMPANY, LIMITED
Insurance and General Agency
433 GEORGE ST. PHONE 40

5½% Interest
paid by this institution on its Debentures which are issued for a term of 5 years, in sums of $100 and upwards.

4%
(Half-yearly) paid on deposits. One Dollar opens an account.

TORONTO SAVINGS & LOAN CO.
435-437 George Street, Peterboro

MAIL EDITION

The Evening Examiner

"The store that is too small to advertise is too small to produce a living for a healthy man or woman."

PRICE THREE CENTS — PETERBOROUGH, TUESDAY, SEPTEMBER 26, 1922 — PRICE THREE CENTS

TURKS IN ECSTACIES OVER RECOVERY OF THRACE, AND WAR CLOUDS ARE LIFTING

Constantinople Is Ablaze With Red Flags of the Crescent, and Victors Give Thanks to Allah—Kemal Expected to Approve Peace Terms.

GREEK MIND DIVIDED

FIRE IN CONSTANTINOPLE.

CONSTANTINOPLE, September 26 (Canadian Press). — A fire is raging in Upper Pera Street, a main thoroughfare of the capital.

The population is in a state of panic.

CONSTANTINOPLE, Sept. 26. — (Canadian Press.)— This city is in full cry of exultation over the announcement that the Allies were prepared to return Thrace to Turkey. The Turkish newspapers Sunday night published special editions with the momentous news, some of them printing photographs of the ancient capital of Adrianople, which is quite as sacred to the Turks as Constantinople. Others published full page photgraphs of Kemal with a halo around his head, as well as glowing accounts of the achievements of the Turkish army.

The city is a riot of red flags which street vendors have sold by the thousands. In the evening prayers from the minarets thanks were rendered to Allah that Thrace had been restored. The Greeks, while distressed and disappointed over the loss of territory which had cost them so dearly, were in large measure frankly relieved at the prospect of peace. The more bellicose among them, however, declared their nation would fight to the last to retain Thrace.

General opinion among the Allied officials who understood the psychology of the Turk and the political and military necessities of the Nationalists, is that Kemal Pasha will accept the Allied conditions, but not before trying to obtain recognition of further conditions laid down in the National pact, including the abolition of the capitulations.

Major General Frederick B. Maurice, who for a long period during the war was chief director of military operations at the War Office in London and now is the military expert of a London newspaper, said to the correspondent to-day:

"The war is over. Kemal will accept the Allied proposals, with reservations. He is just as anxious for peace as the Allies, but one mustn't take him too lightly.

"Kemal has an army of 180,000 that may be regarded as fighting troops. As a result of the war material captured from the Greeks he can reinforce this number by 30,000 drawn from the districts which have fallen to the Turks. He has splendid artillery ranging up to 5 1-2 inches, including modern French and Italian guns, and also sixty airplanes and abundance of machine guns. His army is in high spirits and of firm morale.

"It would take a good deal to defeat the Kemalists, but I am so confident of peace that I am leaving for England in a few days."

TURK STEAMER SANK BRITISH DESTROYER

CONSTANTINOPLE, Sept. 25.—(Canadan Press.)—It was the Turkish steamer Kara Biga which early on Sunday ran down in the Sea of Marmora and sank the British torpedo boat Speedy, with a loss of ten lives. The Kara Biga was proceeding at full speed in the dark. The destroyer was cut almost in two and sank within three minutes.

It is asserted that the Kara Biga was transporting Turkish troops.

TURKS RETURN.

LONDON, Sept. 26.—The Reuter correspondent at Constantinople says that a force of Turkish cavalry which withdrew Sunday from the Chanak zone, returned yesterday, the number being estimated at 2,000 sabres.

A British mobile column has taken up a position towards Eren Keui, ready for eventualities.

Hamid Bey ,the representative of the Angora Government at Constantinople, explains that inasmuch as Eren Keui was occupied by the joint note of the Allies was received, the Turkish commander has asked for a longer delay than forty-eight hours in order to communicate with his superiors.

SULTAN'S CABINET TOTTERS.

CONSTANTINOPLE, Sept. 26. — (Canadian Press.)—It is persistently reported that the Sultan's Cabinet will resign to-morrow.

REINDEER FLOUR

Has proved to be the best (in the most modern and exacting tests) for Bread, Buns, Tea Biscuits and Cake.

BOY KILLED IN FRONT OF HOME.

Run Over By Street Car While Crossing Street.

OTTAWA, Ont., Sept. 26.—(Canadian Press). — Charles Hiram Shaver, aged 4, of Gladstone Ave., was instantly killed by a street car in front of his home to-night at 6.30 The little boy was running across the street right into the advancing street car. S. W. Rombough, who was passing, saw the danger and yelled at the child and also attempted to drag him to safety. He was too late however. The motorman, Alex. Stewart, who was driving the car, applied the brakes and the car stopped in its own length but not before the boy was knocked down and the front left wheels passed over his neck.

EXPECT TURK TO ANGLE FOR CONCESSIONS

London Breathes Easier But Negotiations With Kemal Will Likely Be Protracted.

BRITISH VIGILANT.

LONDON, Sept. 26. — (Canadian Press.)— Smiles, which wreathed Lord Curzon's face as he departed from the Prime Minister's official residence in Downing Street yesterday afternoon after making a detailed report to the Cabinet of his Paris mission, typified the general easing up of the tenseness of the Near East situation as viewed from the British Capital.

Everywhere in official circles there are expressions of relief that the war cries of last week have been replaced by old school diplomacy, with such an old hand as Curzon directing the British policy, and although there is no word that the Allied note has yet been delivered to Mustapha Kemal Pasha ,the Nationalist leader, it is intimated that his refusal to come to terms is extremely unlikely.

The view is held in Allied circles that immediate acceptance would be against Turkish propensities. It is said that the Turk in bargaining, diplomatically or otherwise, always wants a first offer made to him. Then he holds the other to it and angles for further concessions.

May Demand More.

The Allies have made Kemal Pasha a definite offer of Constantinople, Thrace to the Maritsa River, and membership in the League of Nations, but it is believed that Kemal will probably reply with a demand for all of eastern Thrace and complete retirement of the British from the neutral zones before the Turks enter into a peace conference.

It is taken for granted, however, both in Paris and London, that no reply will be forthcoming from the Nationalist leader until he sees M. Franklin Bouillon, the French envoy, who is expected to reach Smyrna on Thursday.

Danger Not Past.

That all danger is not past is evident from yesterday's despatches reporting a new Kemalist incursion in the Chanak zone, necessitating a further warning from the British commander though details are meagre, and it may not be serious as, according to the Times' Chanak correspondent, small Turkish cavalry patrols were still in the zone Sunday, but he anticipated no difficulties, as the Turks were showing a genuine desire to be reasonable.

Even when Kemal's reply is received there are likely to be prolonged negotiations, for it is believed that Kemal will demand the admission of Russia and Bulgaria to the conference ,which, in itself will provide ample opportunity for protracted discussions. In the meantime the British Government is not relaxing its naval and military preparations. More battalions of guards are making ready at Aldershot for early embarkation.

CONFERENCE IN FAR EAST FAILS.

Japan Refused to Set Date For Quitting Sakhalien.

CHANG CHUN, Manchuria, Sept 25.—The conference between Japan, the Chita Government of the Far Eastern Republic of Siberia, and representatives of the Moscow Soviet, ended in failure to-day with Japan's refusal to fix a date for the evacuation of northern Sakhalien.

SEEK PEACE IN CHINA

SHANGHAI, Sept. 25.—(Canadian Peace).—Sun Yat-Sen, deposed president of South China, is sending a number of personal representatives to confer with leaders of the various factions in North China. Readjustment of China's finances, it is reported will be the principal subject to be discussed.

A THOUGHT

Pride goeth before destruction; and a haughty spirit before a fall.—Proverbs 16,18

HE that is proud eats up himself: pride in his own glass, his own trumpet; his own chronicle; and whatever praises itself but in the deed devours the deed in its praise.—Shakespeare.

Henry Ford's Immense Wealth Not Yet Equal to John D. Rockefeller's

While Astors, Vanderbilts, Devonshires and Rothschilds Are Only Second-Class Millionaires, Says Expert.

CHICAGO, Sept. 26.—John D. Rockefeller is still the richest man in the world and Henry Ford has yet to take that distinction away from him, according to James A. Davis, one of the best known financial authorities in the Middle West.

Ford, Davis said, is the second richest man beyond a doubt.

Davis took issue with statements of the Wall Street Journal in regard to Ford's wealth. Davis, besides being nationally known as a financial expert, can speak from the viewpoint of an automobile man, as he is now directing the finances of a large motor car manufacturing concern.

Dukes Out of Running.

The war put all European contenders of the "world's richest man" title out of the running, Davis declared. The Rothschilds were hard hit by the running of many mines in the war zones and by bad loans to European governments, he said, while the Dukes of Westminster and Devonshire, in England, have been almost impoverished by heavy taxation.

"In the first place," Davis asserted, "the Wall Street Journal erred in assuming a man's wealth may be capitalized on the basis of his earnings, and I don't think the paper was entirely serious when it did so. A contract of business may be capitalized, but not earning power.

"There is no question but that Henry Ford has been making an enormous amount of money and has a wonderful organization, but it's pure speculation to guess as to a man's worth in dollars.

"Rockefeller Shrewder."

"If this course were followed in the computation of wealth, it would be necessary to take into consideration the man's past record, his reliability and his experience as a trained thoughtful financier and shrewd business man. Rockefeller far surpasses Ford in all these things."

"Rockefeller, in the estimated value of his holdings in various concerns, has an infinitely greater wealth than Ford is known to have," he continued. "The difference in the earning capacity and dependability of a man whose business began and grew through sheer ability, shrewdness and foresight might be 10 times as great as that of one whose whole career has been erratic.

"I don't think, however, that there is any other person whose wealth can be compared with that of either Rockefeller or Ford. Morgan's personal wealth is comparatively small; although, of course, the various syndicates, which he controls, command great sums."

Referring to other great fortunes, Davis placed in "the Second Class" of American families in point of their estimated wealth the Astors, Vanderbilts, Fields and Kennedys.

CANADIAN DOLLAR MAY SOON BE AT A PREMIUM IN NEW YORK

NEW YORK, Sept. 26.— (Canadian Press.) — Canadian exchange will, before long, be at a premium in New York, the Wall Street Journal yesterday says, "one exchange expert" has declared. This, the paper remarks, is a reflection of Canada's improving trade condition, adding:

"New York has for several years been the best market for the larger part of high grade Canadian issues. Since the war it has been profitable for the Dominion and its provinces to sell securities here for American Dollars, owing to prevailing discount on Canadian money. With a premium on Canadian exchange, the opposite would be true, but conditions seem to point to the necessity of continuing to seek funds in New York payable in New York.

"Investment bankers in close touch with the market for Canadian loans say there was little response from investors when asked their attitude toward the recently proposed Ontario issue payable in Canada. All bids offered were rejected and sale of issue postponed. Canadian investment market does not seem to be in a position to absorb these provincial issues and at the same time stand ready for the new Dominion financing expected later in the year. Further financing here will tend to raise exchange higher, lowering net receipts."

HOLD WHEAT FOR BETTER PRICES.

Farmers Are Not Rushing Grain to Market As In 1921.

SASKATOON, Sask., Sept. 26.—(Canadian Press).—Not nearly so much wheat on being thrown on the market this year as in 1921, according to the report of the Dominion Statistician for the Saskatoon District. The farmers appear to be find ing some means of holding their crop for better prices.

Eighty five per cent of the wheat is threshed in this district and 75 per cent of oats. Weather conditions are ideal, labor supply normal and there are plenty of machines for the work. The total yield harvested seems to be much greater than last year.

Strength from Ironized Yeast Simply Glorious!

It Follows a Natural Law Which Never Changes or Fails. The Entire Body Quickly Feels New Power!

"I've just about gone to pieces!" Do you know that getting back strength is comparatively easy? But do you realize that it is almost impossible to get back your strength by means of unnatural drugs? Do

Madam, Ironized Yeast Will Build You Up Amazingly and Quickly!

you know that about one woman out of every three is exhausted because of nerve and blood starvation? The remarkable power of yeast-vitamines-ironized has been proven. There is now no further excuse for being weak, sick, run-down. Ironized Yeast contains the tremendous natural building forces of vitamines and iron, and it builds and strengthens in half the usual time. Do you know why? Ironized Yeast is not a mere mixture of yeast and iron, but yeast ironized, which is a substance all by itself. That's what makes Ironized Yeast the most powerful, natural builder in the world today. You will find a new strength coming over you, your cheeks will get rosy, your eyes sparkle, your appetite will be sharp, you will digest what you eat, your blood will become rich, your energy will be more than equal to your ambition. Get a package of Ironized Yeast today, and beware of substitutes. Sold at all drug stores at $1.00 a package. Each package contains 60 tablets, each tablet is sealed. They never lose their power. Harold F. Ritchie & Co., Ltd., Toronto, Sales Agents. Health and strength are now up to you.

PETERBOROUGH MAN DIES IN THE WEST

Passing of William John Reid at Wainwright, Alta.

WAINWRIGHT, Alta. — (By Mail).—One of Wainwright's old-timers in the person of William John Reid has passed to his reward.

Coming here about twenty years ago from Peterborough, Ont., he took up a farm in the Dolcy district. But owing to continued ill-health for the past eight months, the family moved into town for the winter, where he passed away shortly afterwards.

He was one to whom continued hard work seemed a pleasure, and no doubt this told on his constitution, heart failure and valvular trouble being the ultimate cause of his demise on Friday, September 8, at the age of 58 years, the day of his death being also the anniversary of his birthday.

The funeral was conducted at his late home on Sixth avenue on Sunday afternoon, the service being in charge of Rev. Bosomoorth and Capt. Gardner of the Salvation Army, and where a large number of friends assembled to pay their last respects. During the service they sang one of the deceased's favorite hymns, "When the Roll is Called Up Yonder I'll Be There," and "Oh, Love, That Will Not Let Me Go."

The following old-timers served as pallbearers: C. Isteed, S. Bowerman, Geo. Davey, Ejah Mills, E. A. Deyell and Albert Mills of Peterborough, Ont., who came West to visit the deceased two weeks before.

The sympathy of the community is extended to the sorrowing widow and two daughters—Mrs. T. A. Carbert of Edmonton, Alta., and Miss Josephine at home—as well as to four brothers—Robert, Charles, Richard and Edward, all of New York State.

Interment was made in the Wainwright Cemetery.

TWO WOMEN DIE IN PETTY QUARREL.

Disagree Over Price of Flannel — Murder and Suicide.

SUNCOCK, N.H., Sept. 26—Mrs. Harry G. Carpenter of this town was shot and killed to-day by her next door neighbor, Mrs. Berton Goward, who then went into her own house and committed suicide.

A quarrel between the two women over the price of a piece of flannel led to the shooting, according to information given to the police to-night.

MEIGHEN SAYS APPROVAL WAS GIVEN TREATY

Quotes Hansard in Rejoinder to Premier King's Statement That Sevres Treaty Not Ratified.

OTTAWA, Ont. Sept. 26.—(Canadian Press).—In a statement issued to-night, Right. Hon. Arthur Meighen, leader of the Opposition in the Federal House, declares that the Parliament of Canada not only ratified the Treaty of Sevres but gave it "Definite approval." He quotes in full the statute introduced at the last session of Parliament by the Prime Minister and entitled "an act for carrying into effect the treaties of peace between His Majesty and Hungary and Turkey," which was passed by both Houses. He also quotes from Hansard to show that Hon. R. Dandurand, leader of the Government in the Senate, answering Senator Belcourt, stated that the bill before the House ratified the treaty."

"From the above recital of the statute, it would easily be seen how absurd it is to refer to a treaty actually executed by the plenipotentiaries of Turkey and of all the allied powers as merely 'proposals', " he says.

"We shared with Britain in enduring the sacrifice; we shared with her in bringing about the armistice by which this weapon "enemy control of the Dardanelles" was wrested from the Turk we shared with her in insisting upon the neutralization of the straits and in formulating in express terms this the most precious of all the guarantees that such sacrifice shall not be endured again. The sig nature of our representative stands next to the signature of the British representative in the instrument that expresses the common judgment of all; our Parliament has by legislation placed the seal of its approval on that instrument; how then can we abandon Great Britain as she seeks to hold fast to the most vital of the guarantees for peace which our common sacrifice made possible, which the armistice executed and for which the treaty provides?"

Mr. Meighen's statement was issued in reply to one given out by the Prime Minister last Saturday in which it was stated that "there is, in reality, no treaty of Sevres", and that the treaty in question had never been accepted by Turkey or ratified by Great Britain or Canada. The act of last session, the Prime Minister said, "was merely an enabling act, dependent for its effect upon the so-called treaty becoming such in reality through its acceptance by Turkey and its ratification by Great Britain and Canada."

IRISH ADOPT MAIN CLAUSE

Accepts Status As Member of British Commonwealth of Nations.

DUBLIN, Sept. 26.—The Parliament in committee today adopted Article 1 of the new Irish Constitution.

Kevin O'Higgins, Minister of Home Affairs, in moving the adoption of the article, said the Anglo-Irish Treaty had been signed under duress, inasmuch as the alternative was war, but that the people had exercised their choice and accepted the treaty as the best thing obtainable. The people could, however, at any future time, repudiate the treaty if they were willing to take the consequences, added the Minister.

In the opinion of the Government, the majority will of the nation was at all times sovereign.

There are in all, 78 articles in the Irish Constitution now pending in the parliament, many of them of considerable length. Article 1. contains but a single sentence, reading:

"The Irish Free State, (Sacrstat Eireann) is a co-equal member of the community of nations forming the British Commonwealth of Nations."

RELATIVES HERE, DIED N.Y. STATE

John Blacklock, Aged 73, Passes Away.

BUFFALO, N. Y., Sept. 26.—John Blacklock, aged 73, a native of Grafton, Ontario, Northumberland County, and having numerous relatives there and in Lindsay and Peterborough, died Saturday night after a brief illness at his home on the Million Dollar Highway, near Spencerport, New York. He is survived by his wife, two sons and a sister. Interment this morning in Brockport, New York.

LORD AND LADY BYNG TO VISIT VET. SETTLERS.

SASKATOON, Sask., September 26 (Canadian Press). — Their Excellencies Lord and Lady Byng spent yesterday visiting soldier settlers in the Saskatoon district.

To-day His Excellency will go duck hunting with Mayor McConnell and party of Saskatoon sportsmen, while Lady Byng will attend a reception for the wives of former soldiers.

To-morrow the Governor-General and party will assist at the reception for the Montrel Board of Trade party, and on Thursday they will leave Saskatoon en route to Winnipeg.

WEST HUMMING WITH HARVEST AS SUN SHINES

Week of Ideal Weather Has Accounted For Prodigious Work in Prairie Provinces.

YIELD IS GOOD.

WINNIPEG, Man., Sept. 26. — (Canadian Press.)—During the past week ideal harvesting weather has prevailed throughout the three prairie provinces, according to the crop report issued yesterday by the Agricultural Department, Canadian Pacific Company. Yields are proving better than was anticipated and grades are uniformly good. Taking into consideration the recent prolonged wet spell, surprisingly little sprouting occurred and inspections show small percentage of rejected grain. Large areas in each Province have already been plowed and this work is being rapidly increased as threshing becomes completed in various districts. Already considerable fall rye has been sown.

Manitoba has experienced ideal weather during the past seven days, according to the report. Every district got in three or four threshing days with satisfactory results. It is anticipated that ten days of present weather will see all grains through machines. Throughout Saskatchewan threshing operations are in full swing with grade mostly number one northern. Under present weather conditions an early completion of harvesting is assured.

Threshing is in full progress in Alberta, with splendid yields. Forty to fifty per cent. grain is threshed with prospects of an earlier than average completion. A few degrees of frost in some localities occasioned little damage to garden produce.

Showers occasioned little delay to threshing in the Grande Prairie district, Spirit River, and high prairie districts on the Edmonton, Dunvegan and British Columbia Railway. Weather conditions are again favorable and threshing is nearing completion. Generally speaking, grade has been excellent but yields, as the result of prolonged drought conditions, is far short of last year. Wheat averages around ten bushels and less.

The fruit crop in British Columbia is being gathered in rapidly according to the report. General reports indicate the apple yield exceeding estimates, but much will depend on production of later varieties.

PROBABILITIES.

Light winds; fine, and a little warmer.

Visit Our Store and View Our New Fall Display.

We cannot imagine a more advantageous time than the present for the General Public to see the

Glories of Our 1922 Fall Display

A leisurely hour for the women who want something restful and beautiful to the eye, and, moreover, something tha wont make them cringe, when they see the price.

Our efforts have been directed primarily towards assembling, not only goods that would interest our patrons, but in procuring Quality Goods at MODERATE PRICES.

Cloth Dresses

Navy tricotine, bonfire trimmings, braid trimmings, Persian trimmings.

Special $19.95

Canton Crepes

Latest New York Models, all colours. Special - - - - - - **$23.50 up**

See our Special Burbary and Tweed Coats, $25 up.

The J. A. McNally Co. Limited

371 George St. Peterboro and 166 Princess St., Kingston

Every drop is nourishment

Fry's

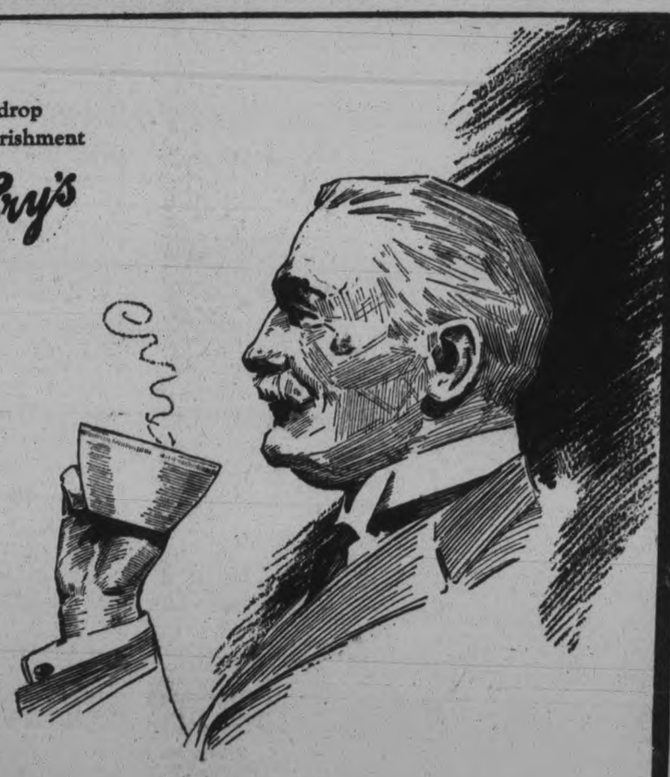

DR. Andrew Wilson, the eminent British authority, once said of the cocoa bean—"It is a kind of vegetable egg which contains all that is needed to build up a living body." Tea and coffee are mere infusions—but cocoa is an actual food in itself. Business men should remember that.

Cocoa, made the FRY way, from the world's choicest beans, is pure, extremely soluble and of most delicious flavour. Nearly two hundred years' knowledge of the cocoa business stands back of FRY'S. Of course, remember ——.

"Nothing will do but FRY'S"

136

The Evening Examiner

PHONES—Editorial, 1601. Business Office, 1600. Priv. to Branch Exchange to all Departments.

The Examiner is a member of the Audit Bureau of Circulation.

The Daily Examiner, published every lawful evening. The Peterborough Examiner, Limited. Office, 419 George Street.

The Weekly Examiner, published Thursday morning.

The Subscription Price of The Daily Examiner is $6.00 per year; delivered in City; out of town subscribers by mail, $4.50 per year; that of The Weekly Examiner is $1.50.

U. S. REPRESENTATIVES.

Special U. S. Representatives—W. H. Stockwell, 629 People's Gas Building, Chicago, Ill.

New York—Chas. F. Miller, 225 Fifth Avenue.

Advertising Rates on application.

R. M. GLOVER, Managing Director.

TUESDAY, SEPTEMBER 26, 1922.

A SLENDER REED.

The first chill of frost in the air and the announcement that the City's Fuel Commission has not a pound of hard coal in sight come simultaneously.

The reserve that the Examiner has been suggesting should be maintained for emergency cases has not yet begun to materialize.

True there are fifty-seven cords of hardwood coming but the situation will not be materially improved by its arrival.

Repetition is wearisome, but nevertheless it seems a duty to point out that the people the City's Fuel Commission should be concerned about are the families of limited means who have not the funds to lay in any large quantity of fuel, and who are liable to find themselves up against an impossible situation later on unless the city authorities can come to their aid.

So far at least the operations of the Fuel Commission would go to indicate that such families will have in that body a very slender reed upon which to lean when the emergency comes.

STANDARD LOADS.

Owing to the coal shortage an unusually large quantity of wood is being sold in Peterborough at the present time, and more than the usual number of people are engaged in selling.

Under the present methods there is a good deal of speculation involved in the purchase of wood. The customer, when he orders a load, does not know what he is going to get. There are all sizes of loads. One man asks $9.00 a load, another $11.00, and still another dealer wants $13.00 a cord. In the latter case the purchaser knows what to expect, but in ordering by the load the transaction is nothing more nor less than a gamble, and in some cases the customer has reason to complain that he has not received value for his money.

If the Fuel Controller could make it obligatory for all wood dealers to sell wood by the cubic foot, so that customers could be told, for instance, that a load containing 80 cubic feet would be sold for $9.00, the speculation of the present hap-hazard method would be removed. There is no standard at all at present, and the public is suffering as a result.

SATURDAY'S TAG DAY.

The tag day method of raising funds was inaugurated in Peterborough by the Children's Aid Society, and the citizens generally realize that this splendid institution which is doing such great work on behalf of neglected children in appealing in this way for support, make it possible for a large number of people to contribute to the funds of the Society, thus distributing the call generally over the community.

The Children's Aid Society has been in operation here for many years, and its work has never been criticized or attacked from any angle—sure proof that it has been of most valuable service. Hundreds of children have been taken from homes where there was no chance for them to develop, and have been converted into useful citizens. It has been said that a city's best asset is its children. That being so, the Children's Aid Society is seeking to foster and develop that asset deserves the support and assistance of every citizen who is worthy of the name.

The tag day effort is the principal source of revenue by which the operations of the Society must be financed. The budget has naturally grown larger year by year, and as next year's appropriation will necessarily be a large one, it is essential that the sum raised on Saturday shall not fall below previous records.

All friends of the children are asked to keep the collection in mind.

BISHOP O'BRIEN'S CELEBRATION.

In his reply to the address presented to him from the people of the Diocese of Peterborough on Sunday, His Lordship Bishop O'Brien remarked that he was glad to live in a community where people dwelt at peace with one another, and expressed his kindly feelings towards those of other creeds who had grown up with him in the city.

In justice to Bishop O'Brien, it is a simple statement of fact to say that he has contributed very largely to the existence of that harmony and peace and goodwill to which he referred on Sunday.

As the head of the Roman Catholic Church in this Diocese, His Lordship has been an important factor in bringing about the conditions that makes Peterborough a city of concord and amity.

The presence of so many citizens of other creeds at the services on Sunday and the congratulations of the people generally on the important anniversary that is being celebrated by Bishop O'Brien are proof that His Lordship's success in this regard has been widely recognized.

Peterborough people as a whole rejoice with him on this occasion because they look upon him as one of themselves, born and educated in Peterborough, and having lived in this city all his life, save for the time he was preparing himself for the work to which he had devoted is life.

THE LINEUP IN THE NEAR EAST.

Great Britain, it now appears, must stand alone against the Turks. The French Cabinet unanimously approves of Premier Poincare's pacific policy, which, divested of diplomatic persiuage, is let Kemal and his army into Europe. One step toward the carrying out of this policy is the withdrawal of French troops from the neutral zone, especially from Tchanak, the narrowest part of the Dardanelles, the point to which the Turkish commander is directing his advance and from which he could most easily cross into Thrace and to the outer defences of Constantinople.

In this situation there is a grim reminder of the centuries old rivalries between France and England. France has as her supporters Italy and her Balkan allies, Jugo-Slavia and Roumania. She is, too, in alignment with the Moscow Soviet as a defender of Kemal and of his re-establishment of Constantinople. She has taken over the part of the pacifist and the advocate of moderation and caution—the part which Great Britain had when France called for bayonets to enforce her demands against Germany. There is the situation reversed when Great Britain finds the fruits of her own victories in the Near East threatened.

But back of this refusal to join Great Britain in stopping Kemal at the Turkish Straits lies more than a spirit of retaliation for British opposition in Western Europe. There is the whole question of France's own interests in the Near East and the danger of a loss of all the decided advantages which she has gained there since the war. When Great Britain weakly backed Greece France turned to Kemal as the winner. Scarcely had he established himself at the Nationalist capital than France sent to Angora Bouillion, her ablest student of the Near East and most skillful handler of her Moslem affairs.

Bouillion was successful beyond France's expectation. He negotiated a treaty with Kemal, ostensibly for strengthening the northern border of Syria, by which France obtained a part of Cilicia and of a controverted part of Syria. She got control of the Bagdad railway from the Taurus Mountains east to the Tigris, with access to the Mediterranean at Alexandretta, the former German port, and the right to connect the Bagdad railway at Aleppo, or some other point in that region, with a French port on the Syrian coast.

At about the same time Italy obtained from the Angora Government a recognition of her rights to the Isle of Rhodes and concessions in the Asia Minor littoral which gave her the control of rich mines in ancient Cilicia and a port on the coast. In this way France and Italy plucked the prizes of eastern Asia Minor beyond those which fell by the Sevres treaty to Greece. France got absolute control of the eastern part of the Bagdad railway. Italy got the richest mineral wealth of eastern Asia Minor and the most accessible. It is the Greeks' contention that these two treaties were the cause of their defeat in the Salt desert on their second invasion of Anatolia. The immediate withdrawal of French and Italian troops which had been opposing the Turks gave Kemal the desired opportunity to throw his entire forces against the Greeks.

Kemal defeated, a Nationalist Government overthrown and the Sultan returned as the real power of Turkey would make a treaty signed at Angora a piece of paper. But Kemal as the head of Turkey makes his treaties fully operative and in force. The reason for espousal of his cause by France and Italy becomes fully apparent.

But what France and Italy professed to see in Great Britain's aid to Greece was the creation of a strong and friendly Power in southern Europe which would form a bulwark for the Suez in the eastern Mediterranean. The Greek predominance in the Near East, her control of the Straits and perhaps her eventual occupation of Constantinople would be the erection by Great Britain of another Gibraltar. The Mediterranean would thus pass from French and Italian control and it would become in diplomatic parlance a "British lake." Thus we are informed from Paris that Lord Curzon's task in France is to convince Premier Poincare that the British do not "intend to make another Gibraltar of the Straits but that bigger issues are at stake, and that the future of the Baikans and the relations of Soviet Russia with the Near East depend upon safeguarding Constantinople from Turkish occupation."

The American interest is not in the preponderance of power in the Mediterranean, the concession in mines or the control of railways. What the people of America remember are the Armenian massacres, the horrors of the burning of Smyrna and the murder of thousands of defenceless Christians. They know the Turk. They know his history of atrocities and barbarities. They know that he is out of Europe. They believe he should stay out. They understand and appreciate Great Britain's position. They cannot understand that of Italy and France.—New York Herald.

WASHINGTON AND LONDON SHOULD CONFER

There is in the latest incident connected with the chasing of alleged rum-runners off the American coast every ingredient essential to the creation of an unpleasant international "incident," says the Montreal Star. The captain of a yacht flying the British flag, lying anchored, so her captain asserts, outside the twelve-mile limit arbitrarily fixed by the U.S. Customs officials as the boundary of their jurisdiction, turned the searchlights of his vessel on the Union Jack when officials from the American rum-chaser Hahn proposed to board him and declared he would shoot the first man who made the attempt. Thereupon the officials in question decided to return to their own vessel and leave the yacht alone "for the time being."

The issue involved is more important than may appear at first sight. A New England Judge the other day ruled that for the purposes of pursuing and arresting rum-chasers, and confiscating their boats and cargoes, American officials are within their rights up to the twelve-mile limit from shore. This judgment nonchalantly sets aside the international law to which all civilized nations, including the United States, have hitherto subscribed, and which establishes three miles from shore as the territorial limit within which the law can be enforced by the Government administering the territory concerned.

Neither Canada no Great Britain is concerned with the American administrateion of American law in so far as it affects American territory. Whatever views may be held as to the propriety or otherwise of the Volstead Act and the methods adopted in the enforcement of that Act, we in Canada and the British authorities recognize that it is a purely a matter of local concern within American territory. Nor will any sensible British subject desire to assist in breaking that American law. But when the American authorities go beyond what is internationally recognized as American territory, then it becomes a matter of international concern. All ships flying the British flag are British territory on the high seas—that is, beyond the three-mile limit; and as such are inviolate from invasion by any foreign power. It is upon this univeralsly recognized international law that the captain of the Onward took his stand.

Before any further action is taken in this connection, it would be in the highest degree advisable for the British and American Governments to confer upon the matter and come to a ddfinite uneerstanding as to what constitutes the territorial limit off the American coast in connection with the enforcement of American law. An amicable conference between Washington and London would not occupy any length of time and would enable the respective Governments to arrive at a clearly defined agreement upon this vexed question. This seems to be absolutely essetnial, if bloodshed is to be avoided in the near future.

Such a disaster as an armed clash ought never to be permitted, and will not take place if the two Governments get together at once and settle the matter by dip.omatic means upon the basis of a ruling to which both subscribe and which will not be susceptible of any elastic interpretation to suit special circumstances in the future. Trouble with the United States is the one thing we want least of all. The way to avoid it is clear.

EDITORIAL NOTES AND COMMENT.

If Kemal Pasha cannot hold his troops in check it is likely that somebody else will.

Congratulations to the Kingston Standard, which yesterday celebrated its 112th birthday. 112 years represent a long time—especially in Kingston.

Fifteen deaths in one Montreal hospital in two months from the use of narcotics offer sufficient reason for drastic action against the dope peddlers.

Now they are talking of Ottawa as an ocean port. They must be counting on the wetness of Hull as a justification.

WISE AND OTHERWISE

Opportunity knocks but once; envy keeps at it forever.

* * *

It is easy enough to figure out a living wage for the other fellow to live on.

* * *

Wonder what a child thinks about while an angry parent whips it for losing its temper.

* * *

There may be times when politicians don't know what to do, but they always know whom to do.

* * *

To the cynic, love is just a conviction that it is easier to get along with one than without one.

* * *

Think how many unremembred graves are fiilled wth men who once were called important citizens.

* * *

Another objection to profanity is

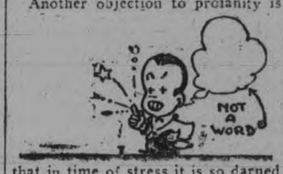

that in time of stress it is so darned inadequate.

* * *

In times like these, the ups and down of official life are up in the air and down in the mouth.

* * *

These professional rain-makers may not get results but they seem about as efficient as the dry agents.

* * *

Some girls don't write home from college for several weeks, and some run out of spending money in a few days.

* * *

It is fortunate for American swat kings that Greek troops are not included in the contest for home run honors.

* * *

"Sedentary workers need a hearty breakfast." They do. But poor as they are, they are too proud to accept charity.

* * *

As we look back over the years, we are astonished that so many infants survived without being deprived of their tonsils.

* * *

It must be fine to be humble and

have people listen respectfully while you brag about your humility.

* * *

Providing jazz music for penitentiary inmates would indicate that mankind has not outgrown its fondness for persecution.

* * *

Thank goodness; in a little while vests will be back to afford parking space for the trash that now fills our pants pockets.

* * *

Arrogance knows no moderation, and the man who brags about his ancestors isn't above bragging that he has his winter coal in.

* * *

Correct this sentence: "Your ears are not clean, son," said the mother; "but I don't believe in washing a small boy too much."

* * *

What interests the consumer is not the number of square miles that contain coal, but the number of square people that sell coal.

THE MYSTERY MIND

Arthur B. Reeve and John W. Grey

(Continued from Yesterday.)

Violet jumped up, wrapping the blanket about her. Making suree tha the door was locked, pushing the bed against it, she scrambled into her clothes with feverish haste. The slippers, a little large, were fairly new and were very serviceable, almost exactly matching her stockings in their tint of gray. Her own clothes were amazingly fresh and bright. When nothing happened she put on the hat, a little enamelled straw with a wisp of gray feather, and nearly clapped her hands in delight as she saw herself, in a bit of broken glass tacked to the wall. Her hair, alone given no attention, a sticky mass still damp and heavy on her head, was effectually concealed except at its edges. Violet was ready to leave.

Could it be true? She remembered every word now. Lydia had said, very plainly, that she would be allowed to go, unmolested. The hunchback had made it very clear that such were the orders or wishes of Evil Eye. She pulled the bed back in place, away from the door. She waited impatiently.

After some time there was a knock. Lydia entered with a tiny tray, setting it down, and leaving immediately. Violet, waiting until she was out, rushed to the door. It was locked again. In her disappointment she dropped to the bed, covering her face.

Finally she remembered the tray. She was not so hungry as she was thirsty, a natural result of her experiences. As she realized the fact her thirst became insupportable. Lydia had brought her a tall glass of water, containing a single piece of ice, and a box half full of crackers. While she nibbled at the latter she drank all the water. Though she noticed a strange, sweet insipidity, she gave it no thought at the time. Refreshed, she turned again toward the door.

As if the drinking of the water had been required of her, she now heard the bolt shoot back into its socket. Somewhat apprehensively she tried the door and found it open. She ventured out into the hall, then saw beyond its bend the dock and the water of the bay and the brilliant sunlight of mid-morning. Nothing hindered her as she left the shack. A narrow walk of wood led her to the mainland. A road beyond stretched straight into the distance. Not so far away were the trolley wires of civilization.

A street car took her through Brooklyn across the river, into Delancey Street. Not yet entirely willing to credit the actuality of her freedom, she walked to Washington Square.

At the house, the slouching, alert figure of a man caught her eye. She presumed him to be a detective. A moment later, Thelma admitted her. In the parlor she heard the voice of Aunt Julia protesting, the tones of her own Robert in patient explanation. With arms wide, she rushed through the curtains, rushing to them.

"I'm safe," she exclaimed. "They let me go of their own accord."

(To Be Continued)

TO STOP RUM-RUNNING AT WINDSOR BORDER

Dominion Gov't to Strike Staggering Blow at Illicit Traffic.

TORONTO, Sept. 26.—(Canadian Press).—The Ontario License Department was notified yesterday of important steps that have been taken by the Dominion Government in the matter of ensuring the enforcement at the Windsor border of the Ontario Temperance Act. The measures specified were peremptory instructions to the Customs officials that they should not clear liquor in other than their official hours, and that they should handle it only when it was being regularly shipped in bond and upon condition that proof must be furnished of its arrival at the port it was being consigned. These provisions are held by the Ontario Department to strike an important blow at the illicit traffic which has been rampant along the border district.

For "Quality"
MAPLE LEAF MATCHES
Call for them by name—It is your Safeguard
33

MACDONALD'S BRIER
The Tobacco with a heart

PACKAGES 15¢
½ lb. TIN NOW 80¢
32

O'Coat Weather
Is Here for Sure

Better come right to OAK HALL and get just the Overcoat or Ulster you want.

Fall Overcoats, $19.75
Men's and Young Men's Plain and Fancy Fall Overcoats. Sizes 35 to 42. Sold regularly up to $37.50. On Sale at $19.75

Winter Coats and Ulsters
$23.50 to $35.00
Big burley plaid back overcoat cloths, self collars, plain semi fitting and belted models. The best collection of overcoats we ever had and values near pre-war times. Make your choice early. Prices are ..... $23.50 to $35.00

Sweaters and Sweater Coats
For Men, Youths and Boys

Plain Grey Sweater Coats $2.95
Blue Heavy Ribbed Sweater Coats $5.00
Fine All-Wool Plain and Fancy Knit Sweater Coats, with and without collars ..... $6.00 to $7.50
Boys' Sweater Coats $2.95
Boys' Wool Jerseys $1.95
Boys' Wool V-Neck Jerseys $1.45

Children's Reefers $4.75 and $7.75
Fine Blue Serge Double-Breasted Reefers, velvet and self collars., fancy emblems, best linings. Special ..... $4.75 and $7.75

Boys' and Children's Winter Coats
A very fine All-Wool grey and blue Whitney cloth, double-breasted, large collars, all-around belt, flannel lined. A real coat. Sizes 22 to 28. Special $15.00

There's Real Quality in all of the Suits, Overcoats, Sweaters, Hats and Furnishings that await you at this store.

409-11 George St. OAK HALL Phone No. 944

"For the Home" Hotpoint
A New Angle In ELECTRIC IRONING

IT RESTS THE WRIST
When you take hold of a Hotpoint Electric Iron, and place your thumb on the special rest the pressure you use goes direct to the clothes you are ironing.
This feature reduces ironing to a matter of guiding rather than of heavy exertion.
Sold By all Electrical Dealers
Canadian General Electric Co., Limited
Head Office: Toronto
Sales Branches in all Large Cities
4-C

Peterborough, Durham, Victoria, Hastings and Northumberland—A Page for District Readers

THE DAY'S DOINGS AS RECORDED BY THE EXAMINER'S STAFF OF CORRESPONDENTS.

Always Uniform in Quality

Delicious

"SALADA"

TEA

H 814

HAS THE LARGEST SALE OF ANY PACKET TEA IN NORTH AMERICA.

Norwood Correspondence

NORWOOD, September 26. — Mr. J. F. Pearce spent last week on a fishing expedition to Kosh Lake.

Miss Adah Rahal is visiting with friends in Hastings.

Major Neilson of Westwood was in the village on Friday evening.

Mr. R. Lees, Public School Inspector of Peterboro, was in Norwood on Friday.

Mr. Elton Burgess left on Saturday for Toronto where he purposes attending the University.

Mr. George Salome is in Toronto on business.

Miss E. L. Waters and Miss McCallum motored to Peterboro on Friday evening.

Mr. Gardner of Chicago has been visiting his brother, Mr. William Gardner, South Monaghan.

Mr. Maples of Brantford, spent the week end in the village.

Rev. George Copeland and Mrs. Copeland, who have been visiting friends in the village, returned to Toronto on Friday.

Mr. and Mrs. E. P. Cuffe were in Peterboro on Friday.

Mr. Herman McNichol spent Saturday in Peterboro.

Mr. and Mrs. Thomas Buck spent the week end in Lindsay.

Mr. Herb Williams of Havelock, was in the village on Friday.

Miss M. Brighty, who has been the guest of Mrs. E. P. Cuffe for the past two weeks, returned to Galt on Saturday.

Mr. Armar Weir, who has been transferred from the head office of the Union Bank at Montreal, to Smithville, spent the week end with his parents, Mr. and Mrs. John Weir.

Mr. and Mrs. Gordon Puffer were Sunday guests of the former's parents.

Mr. Robert Whalen was in Hastings on Saturday.

Mr. Eric Finlay left on Saturday for Toronto where he purposes entering the University.

Mr. Raymond Rogers returned to Toronto on Sunday after spending the summer vacation with his parents, Rev. and Mrs. Rogers.

Mrs. R. Ennis went up to Toronto on Sunday.

Mr. and Mrs. John Rogers were in Stirling on Sunday.

Mr. and Mrs. Isaac and children of Havelock were Sunday guests of Mrs. George Salome.

Miss Gertrude Saltern is visiting friends in Hamilton.

Mr. and Mrs. George Broadworth of Dartford, were guests at the home of Mr. and Mrs .Ira Cumming, on Sunday.

Mr. Moore of Roseneath, spent Sunday in the village with friends.

Miss C. Calder has returned home from a visit with friends in Toronto.

Mrs. Duckworth (nee Agnes Saltern) returned to her home in Hamilton, on Saturday. after a visit with her mother.

Messrs. Herb and Harold Beavis, Harold McClure, Harry Ferguson and Allen Bongard left on Monday morning for Port McNichol.

Miss Edith Grant of Clarina, is the guest of Mrs. Ed. Scott.

Mr. and Mrs. Joseph Dickens visited friends at Stirling on Sunday.

Mrs. James Calder, who has been visiting with friends in Tweed, returned home on Saturday.

Mr. and Mrs. John Weir. Mr. Armar Weir, Misses Barbara and Alice Foote, were in Madoc on Saturday.

Mr. P. M. Grover spent Monday in Toronto.

Miss L. Burkill of Cobourg spent Sunday with her parents, Mr. and Mrs. Thomas Burkell.

The friends of Mr. John Hibbert will be sorry to hear that he is confined to his bed from the effects of a slight stroke.

Church Notes.

The members of the Baptist Young People's Union of the local church journeyed to Campbellford on Monday evening.

Rally Day was observed in the local Sunday schools on Sunday morning last.

The Ladies' Aid of the Presbyterian Church will hold their regular monthly meeting on Tuesday afternoon at the home of Mrs. J. W. Rork.

The Ladies' Aid of the Methodist Church will hold their regular meeting in the Sunday school room on Wednesday afternoon.

The sacrament of the Lord's Supper will be dispensed in the Presbyterian church on Sunday morning next. Preparatory service will be held on Friday evening at eight o'clock.

Miss Kellett, a deaconess from Toronto, is in the village in the interests of the wounded soldiers and sailors.

$289.60 FOR NAVY LEAGUE, LAKEFIELD

List of Donators—Further Contributions Promised.

LAKEFIELD, Sept. 26.—The following is the list of contributions toward the Navy League campaign held in the village last week under the direction of Mr. C. Adams of Toronto, travelling representative of the organization. The girls who assisted at the tag day at the Fair were: Misses Beatrice Junkin, Doris Rand, Evelyn Northey, Fern Wannamaker, Hazel Crawford, Iva Windsor, Ida Webster, Isobel Sutton, Odell Watson, Roleen Darcy, Verna Payne and Yvonne Stuart.

The total contributions amount to $289.60, which more than covered the objective of $200.00.

There are further contributions promised, which will be paid Mr. Burgess, Treasurer of the local branch of the Navy League.

The Donations.

A. G. Dawson	$ 5.00
Dickson Store, per A. B. Burrows	5.00
T. Braden	5.00
Mrs. W. M. Graham	5.00
Miss Graham	5.00
J. C. Strickland	5.00
W. H. Casement	5.00
H. E. Moore, M.D.	5.00
J. C. Smith	5.00
Mrs. J. G. Brown	5.00
C. S. Reddick	5.00
P. L. Jull	5.00
J. R. Fraser	5.00
Geo. G. Hendren	5.00
Hendren, Hunter & Webster	5.00
J. Havelock Chant	5.00
E. M. Grier	5.00
Dr. Finnemore	5.00
Crawford Bros.	3.00
F. S. Brown	3.00
E. R. Tate	5.00
Lakefield Canoe Co.	10.00
Spence & Sons	2.00
J. F. Lillecrap	1.00
T. L. White	1.00
Mrs. H. J. Brown	1.00
A. G. Lawless	2.00
W. W. Leonard	2.00
W. H. Peacock	2.00
S. S. Sutton	2.00
H. G. Fitzgerald	2.00
Walter Northey	1.00
The Porter Co.	2.00
Chas. Thomson	2.00
W. MacDonald	1.00
R. B. Millar	1.00
J. W. Ridpath	1.00
A friend	1.00
A. V. Hill	1.00
E. W. Bailey	2.00
O. A. Langley	2.00
F. J. Burgess	2.00
Alex. Darling	1.00
E. J. Millage	1.00
K. S. Madill	1.00
H. Wixon	1.00
Mrs. E. Bickell	2.00
W. Chappell	1.00
S. Charlton	1.00
W. P. Meagher	2.00
A friend	1.00
M. A. Nelson	2.00
L. Grylls	1.00
H. J. Sutton	1.00
Mrs. F. J. Tate	1.50
Mrs. T. A. Northey	1.00
Mrs. Gordon Northey	1.00
H. R. Wagar	1.00
Mary Hampton	1.00
Mrs. C. Hamblin	1.00
A friend	1.00
S. W. McKibbin	1.00
E. Mowry	2.00
Thos. Watson	1.00
A. Maloney	1.00
W. H. Down	1.00
G. A. Graham	1.00
Miss S. Preston	1.00
R. J. Jory	1.00
Andrew Fairbairn	1.00
M. P. Kennedy	2.00
James Campbell	1.00
Miss Stewart	1.00
Ed. Watley	1.00
F. Erskine	.50
E. O. Pearson	.50
G. W. Payne	.50
S. Harrison	.50
C. S. Tanner	.50
Miss Doidge	.25
Mrs. D. H. McMillan	.50
Tag Day proceeds	64.35
Teachers and pupils, "The Grove"	20.00
Teachers and pupils, High School	8.75
Teachers and pupils, Public School	13.75

ROYAL YEAST CAKES

RICH IN VITAMINES

MADE IN CANADA

The importance of Vitamines in food is being recognized at the present time to a greater extent than ever before. It has been conclusively demonstrated that yeast is rich in this all important element. Many people have received great benefit physically simply by taking one, two or three Royal Yeast Cakes a day. Send name and address for free copy "Royal Yeast Cakes for Better Health."

E. W. GILLETT COMPANY LIMITED

TORONTO, CANADA

WINNIPEG MONTREAL

FARM YOUNG PEOPLE PLAN CONVENTION IN PETERBORO

Date Is Saturday, Nov. 11, When An Oratorical Contest Will Be Featured and a Debating Competition Scheduled.

A meeting of East Peterborough County U.F.Y.P.O. Executive was held in Peterborough recently to arrange the fall convention of the county U.F.Y.P.O.

Miss Reta Brethen, who leaves shortly to attend college, tendered her resignation as Secretary. It was accepted with keen regret, as Miss Brethen has been a faithful worker amongst the farm young people, who wish her every success in her college course.

Mr. W. R. Shield of Peterborough, Provincial Vice-President of the U. F. Y. P. O., addressed the meeting, ably outlining the work and plans of the Provincial Executive during the year. In closing, he urged the club leaders to give every encouragement to the young people in their various programmes, especially the debating competition, and suggested that the older people would find both pleasure and profit in attending some of the young people's meetings.

In order that the young people may get started early in their debating competition for the cup, so kindly donated by the county U.F.O., the Executive has arranged for the county U.F.Y.P.O. convention to be held in Peterborough on Saturday, November 11. It will be an all-day convention, beginning at 9.30 in the morning.

It is expected that the debating schedule will be arranged on that day. and it is hoped that even more than the six clubs who competed last year will recognize the debating competition as an important means of getting the young people interested in vital public questions of the day, studying them with understanding minds and acquiring the ability of forming unbiased personal opinions.

Another special feature of the U. F. Y. P. O. convention this year will be a senior and a junior oratorical competition, for each of which a 10k gold medal has been donated, and will be presented immediately following the judges' decision.

The senior competition is open to one member from each U.F.Y.P.O. club in the county. Speeches are limited to ten minutes. Choice of topic must be made from the following list:

1. —Farm young people's needs.
2.—How to make U.F.Y.P.O. meetings interesting and entertaining.
3.—How to keep young people's hearts in the farm home.
4.—The possibilities of U.F.Y.P.O. work.
5.—The benefits derived from U. F. Y. P. O. meetings.
6.—The value of the debating competition to our young people's clubs.
7.—The individual responsibility of our young people in relation to politics.

The junior competition is open to U.F.Y.P.O. members between 13 and 20 years of age, not entering the senior competition and not having more than two years' High School training. Speeches are limited to five minutes, and two from each U. F. Y. P. O. club in the county may enter the junior competition. Contestants may either take the topic suggested—Why I am a member of the U.F.Y.P.O.—or choose for themselves a topic from the senior competition list.

Further plans for the convention include a "speaker," a question drawer, the report of the Resolution Committee and either a musical selection or a recitation from each club.

Besides the hymns and responsive readings, Mrs. W. R. Dawkins sang "There's a Beautiful Land on High" and five small boys saluted the Christian flag, but the most interesting number was a pageant entitled 'The call of girls' voices from other lands,' given by eight girls. These girls, who were dressed to represent Canada, Mexico, China, India, Africa, Hindoo widow and Japan, told how badly Christianity was needed in other lands.

HASTINGS

HASTINGS, Sept. 26.—Rally Day services were conducted in the different churches on Sunday morning, the programme being followed as provided by the united board.

In the evening in the Methodist church the service took the form of a League rally. The chair was filled by Miss Eva Ellis, president of the League ,who announced the different numbers on the programme. Special music was provided by the choir and an address, "The building of a Christian nation," by Mr. Atkinson, of Warkworth. The programme was one of interest and profit.

Mr .and Mrs. Jas. Taylor left on Monday morning for Peterborough to visit friends, prior to their departure for Windsor. While in town they were the guests of Mr. and Mrs. L. W. Hess.

Mr. and Mrs. E. J. Laing of Norwood, visited friends here on Sunday.

Mrs .J. Wright, of Toronto, was in town on Sunday visiting her sister, Mrs. E. Beavis.

The Ladies' Aid of the Methodist church are holding a chicken pie dinner on Wednesday evening ,27th, in the basement of the church.

Mr. and Mrs. Atkinson, of Warkworth, were guests of Rev. M. L. and Mrs. Hinton on Sunday.

FIFTY-TWO YEARS IN THE MINISTRY.

Rev. Mr. Philips at Cavan on Sunday the Scene of His Pioneer Work.

CAVAN, Sept. 26.—Thank-offering services were held in Cavan Methodist Church Sunday, September 24. The Rev. Mr. Philips of Hamilton preached morning and evening. The choir rendered special music. Mr. Philips commenced his ministry on Cavan circuit fifty-two years ago. At that time churches were not so numerous and he preached in four townships—Cavan, Emily, Hope and South Monaghan. On Sunday afternoon he delivered his jubilee sermon at Fairmount Church.

Personals.

Mrs. Wright, Rockford, Ill., is visiting her sisters and brother, Mr. T. A. Kelly.

Mr. Vernon McIntyre, Toronto, spent the week-end at the home of Mr. Richard Matchett.

Mrs. Lang, Bailieboro, was the guest of Mrs. Bert Perrin over Sunday.

Mr. Eber Syer goes back to Toronto University today to commence his fourth year in medicine.

The Misses Eliza and Lucy Richardson, Peterborough, were the guests of Mrs. Syer and Mrs. Staples over the week-end.

Miss Olive Perrin leaves today for Toronto, where she will enter the Children's Hospital to train for a nurse.

Mr. Meredith Perrin took in the Peterborough-Belleville game played in Peterborough on Saturday.

Mrs. Jas. Paul visited friends in Lindsay on Saturday and attended the Fair.

Mr. Richard Matchett visited Lindsay Fair on Saturday.

Miss Helen Syer and brother, Kenneth, who are attending Peterborough Normal School, spent the week-end with their parents.

YOUNG'S POINT

YOUNG'S POINT, Sept. 26.—Mrs. (Capt.) Johnson of Lakefield, has returned to her home after having spent a few days visiting her father, Mr. W. McFarlane.

Mr. and Mrs. Bradey Blewett of Lakefield, were in the village on Friday evening.

Rev. Mr. and Mrs. Hughes spent Thursday visiting their parishioners in Hall's Bridge.

Miss Annie Graham of Peterborough, spent Friday in the village.

Miss Thelma Carveth of Lakefield spent the week-end the guest of Miss Helen Charlton in the village.

Mr. and Mrs. Elmer Johnston of Peterborough, spent a few days last week visiting the latter's mother, Mrs. W. Brooks.

Miss Roxie Hockaday was in Lakefield on Saturday.

Miss May Johnston of Lakefield, visited her aunt, Miss Laura McFarlane last week.

Hilliard Dunford of Dummer, was in the village Friday.

Mrs. C. Bullock, also Miss Gertie Bullock, visited friends in Smith on Thursday.

Miss Eva Sturgeon of Peterborough, is at her summer home north of the village.

The North School, S.S. No. 12, re-opened on Monday last, Miss Rankin of Toronto, having accepted the position as teacher.

Mr. and Mrs. George Wilson of Douro, passed through the village on Sunday, en route to Burleigh where they visited the latter's mother, Mrs. J. Blewett.

Obrey Wilson of Douro, spent Friday in the village, visiting his cousin Alex. Wilson.

Mr. and Mrs. Greer of Lakefield passed through the village on Sunday.

This Laxative Works Fine on Old People

Thousands have kept themselves healthy with Dr. Caldwell's Laxative Syrup Pepsin

ADVANCING age with its subdued ambitions and strivings could be made very happy if only good health accompanied it, and the basis of good health, as everyone learns upon reaching the age of 60, is the regular daily movement of the bowels. If it can be effected through the food you eat, the water you drink and the exercise you take, so much the better. But if nature will not operate it must be assisted or sickness will follow. Neglected constipation causes the blood pressure to go up 28 per cent, and that is the forerunner of hardening of the arteries. It makes rheumatism and gout worse, too.

The ideal constipation remedy for people of advancing years is Dr. Caldwell's Laxative Syrup Pepsin, a vegetable compound of Egyptian senna and pepsin with pleasant-tasting aromatics. It is gentle and mild, and does not cramp or gripe. It is a mistake to think you need a violent salt or powder or pill, calomel, coal-tar drugs and such things. They purge and weaken you, and their reaction tends to make you more constipated than before.

Now try the milder method. Dr. Caldwell's Laxative Syrup Pepsin does not lose its good effect with repeated use, and increased doses are unnecessary. Mrs. Ellen Laira of Pictou, N. S. who is 87, keeps herself in good health with it, and Mr. Chas. N. Nicholas of Winnipeg, Man., finds it both helpful and beneficial, and everything that can be desired from a laxative standpoint.

Use Dr. Caldwell's Laxative Syrup Pepsin yourself the next time you suffer from constipation, biliousness, headache, sleeplessness, indigestion, piles or night cramps.

Many thousands of elderly people use nothing else, and it costs them less than a cent a dose. Druggists have sold it successfully for 30 years, and it is the most widely bought family laxative in the world.

ANY FAMILY MAY TRY IT FREE

Thousands of parents are asking themselves, "Where can I find a trustworthy laxative that anyone in the family can use when constipated?" I urge you to try my Laxative Syrup Pepsin. I will gladly provide a liberal free sample bottle, sufficient for an adequate test. Write me where to send it. Address Dr. W. B. Caldwell, 32 Caldwell Building, Toronto, Ont. Do it now!

TAKE DR. CALDWELL'S SYRUP PEPSIN LAXATIVE *The family remedy*

WARKWORTH AND DISTRICT

A Number of Visitors to the Village—Services in the Churches.

WARKWORTH, Sept. 26.— Miss Helen M. Baker of Picton, spent the week end with her parents, Mr. and Mrs. W. J. Baker.

Mr. Theodore Maycock has purchased a new Durant car.

Miss Anna L. Baker of Cheery Valley, spent the week end at her home here.

Mrs. Richard Honey, who underwent an operation in Wellesly Hospital, Toronto, passed away Sept. 24. Mrs. Honey has been a resident in the vicinity nearly all her life and was esteemed by all who knew her. She leaves to mourn her loss her husband, three daughters and five sons.

Mr. and Mrs. Arthur Knapp of Castleton, visited at the home of Mr. and Mrs. W. T. Cox.

Mr. and Mrs. C. A. Thompson, of Cobourg, visited Mrs. C. Pollock, also Mr. and Mrs. J. E. Thompson .

Rev. R. McGillivray is spending a few days with his mother in Hamilton.

Mr. A. Chislett, of Rochester, N.Y., who spent the week end with Mr. and Mrs. Robt. Walker, has returned to his home.

Miss Kathleen Menelly, who has been spending the past two weeks with her parents, Mr. and Mrs. F. H. Menelly, has returned to Toronto.

Mrs. Chas. Goodfellow of Orland, spent Sunday with her daughter, Mrs. Will Buchanan.

Mr. O. B. Phillips motored to Lindsay on Sunday.

The annual rally day service was held in the Methodist church. The church was beautifully decorated with asters and ferns and the programme, which was well prepared, showed the amount of work that was spent to make the rally a success.

NEWS TRENT RIVER AND THE DISTRICT.

TRENT RIVER, September 26.—Children's Rally Day service was held yesterday afternoon at the Methodist Church. The pastor, Rev. Mr. Seymour, had charge of the service, and delivered an address to the children. Envelopes were distributed for the purpose of enclosing an offering for work of the General Board of Sunday Schools and Young People's Societies of the Methodist Church.

Mr. and Mrs. Fred Lane and niece, Miss Powers, of Toronto. are guests at the Cook cottage.

Messrs. Edmondson, Weyhart, and McLure returned to Toronto yesterday after spending the week as guests at the Cook cottage.

Harry Rose motored from Toronto on Friday, and will spend this week with his parents, Mr. and Mrs. Herbert Rose, at their cottage.

Held Re-union.

A re-union of relatives and friends from near Norwood held a picnic on the Second Island down Trent River on Friday. After a sumptuous dinner, the party secured boats and spent an enjoyable afternoon down the canal fishing, returning in time to serve luncheon before leaving for home. Those present were Mr. and Mrs. Fred Gardner, Mr. and Mrs. Ben Parker, Mr. and Mrs. George Parker and son Gerald, Mr. and Mrs. Joe Gardner, Mrs. John Patterson, Mr. George Warham and daughter from Belleville.

Mr. and Mrs. Garratt and Miss Glenna returned to Toronto yesterday after spending the past few weeks at their cottage.

Messrs. Howard and Donald Lloyd of Toronto spent over the week-end at their cottage.

Mr. and Mrs. T. S. Tait, Miss Helen, Mrs. Josephine Tait, and daughter, of Campbellford, were visitors with Mrs. Charles French and Miss Bessie yesterday afternoon.

60,000 YOUNG AMERICANS DIE

Each Year—From Old Age Diseases —Due Largely to Faulty Food

PROFESSOR McCOLLUM, of Johns Hopkins University, says these old age deaths, from diseases of the heart, blood vessels, kidneys, brain, digestive organs etc., have doubled in thirty years, and that younger persons are every year being attacked. McCollum also says 10% of all deaths are due to tuberculosis, and "this condition is largely due to faulty food."

Conditions are identical in Canada and all civilized countries where the same foolish food habits prevail.

The food mistakes of civilization and therefore of us Canadians—of me and mine—of you and yours—are too much "denatured," "deficiency," "excess acid," white flour, refined cereals, meats, and sweets; too little whole grain cereals, milk, eggs, leafy vegetables and fruits, the immemorial natural food of the human race.

McCollum has demonstrated that a combination of whole grains is even superior to one whole grain—because better balanced. Roman Meal is the only combination of whole grains cereal known. It supplies the deficiencies of white flour, other cereals, meats and sweets. It was designed by a food scientist for that purpose. For this reason it nourishes better than meat, relieves most forms of indigestion and positively relieves all forms of constipation.

Because of its Flaxin, Roman Meal contains more bone making salts and protein than even milk, thus it is the best possible food for your child and for the nursing and expectant mother.

Buy Roman Meal at Grocers and try this Delightful Recipe to-day

ROMAN MEAL BROSE-O

Icy-Cold! Steaming Hot

Stir 1 rounded cup Roman Meal into 4 cups boiling, salted water. Boil slowly for 10 minutes. Set in a cool place to jell, or in ice chest. Serve cold with milk or cream and sugar, honey, preserves or jelly or bananas or berries, etc. (If hot foods are preferred, reheat in double boiler after it has jellied by standing over night.)

Add ROMAN MEAL *to Your Daily Diet.*

ROMAN MEAL is the only balanced combination of whole grains—wheat, rye, Flaxin, and comminuted bran. It is a delicious family food, to be used as porridge, or baked into anything half and half with flour. By using Roman Meal in some way every day, with plenty of milk and some leafy vegetables (preferably uncooked) you provide your body—and the bodies of your children—with every element necessary to sturdy health and long life, and correct the "deficiencies" of modern "excess acid" and "deficiency" foods. Roman Meal aids digestion, positively relieves constipation.

With one exception the *most* economical cereal sold.

ROMAN MEAL COMPANY, TORONTO.

Perfect little white beans

THE small white bean—grown in soil to produce beans perfect in shape and size for thorough cooking.

Rich in bone and muscle-making elements.

Sweet, fat pork to make it a balanced sustaining meal. With Tomato or Chili Sauce.

Only choice meats, Dominion Government inspected, are used in Victory Canned Products.

Made in Canada.

Keep a shelf of

Victory

Pork and Beans
Lunch Tongue
Compressed Corned Beef
Corned Beef Luncheon
Beefsteak and Onions
Roast Beef
Cambridge Sausage

NATIONAL CANNED MEATS LIMITED, TORONTO, CANADA

RICHARD HALL & SON, LIMITED. BETTER QUALITIES—LOWER PRICES. RICHARD HALL & SON, LIMITED

HALL'S BIGGER BUSINESS CAMPAIGN

Has been planned to acquaint the widest possible circle of buyers with the exceptional values the store is presenting in dependable high-class merchandise. After months of work and careful planning, we have now completed the re-adjustment of the entire policy and equipment of the store. Adding new departments, re-arranging and stocking other departments with adequate assortments, —making every preparation for taking care of the bigger business we are now out to secure. We solicit your business with stocks that are splendidly complete with values that will make their own appeal and with a service that will add hundreds of satisfied buyers to the stores list of staunch friends. We'll be glad of the opportunity of showing you through the wide ranges of New Fall Merchandise and Quoting the New Prices that prevail.

SPECIAL VALUES FOR WEDNESDAY MORNING SELLING.

Beautiful Curtain Scrim at a Very Low Price

You have choice of White, Ivory, or Ecru, in fine, close, even weave, with plain wide, hemstitched band on each side. Good 25c value, Bigger Business Special, Wednesday, yard **16c**

Swiss Curtain Samples

One and a half yards long, in the finest of Brussels Net; 4 samples alike. The full size Curtains would be worth from $8.00 to $20.00 pair. Your choice of samples—Bigger Business Sale Special, Wednesday, 8.30 a.m., a pair **$2.59**

Penman's Black Cashmere Stockings

FIRST QUALITY SECONDS

Practically as good as perfects; elastic ribb top; 85 per cent. pure Wool; a splendid dollar quality. Bigger Business Sale—Special Wednesday 8.30 a.m.—pair **59c**

Women's Fall Weight Bloomers

Women's Fall-weight Bloomers, Cream only; elastic top and at knees; a soft finish, good quality garment. Regular $1.00 value. Bigger Business Campaign **59c**

(On Sale Wednesday Only)

Service — RICHARD HALL & SON — Value

Good Black Duchess Satin $1.69 yard

36-inch, good heavy weight, rich sheen Satin, Black only; a particularly good $2.75 value. Bigger Business Campaign price **$1.69**

(On Sale Wednesday Only)

Twenty-Five Womens All-Wool Velour Coat

CORRECT, NEW SEASON'S STYLES

The colours are Brown, Beaver, Reindeer, Midnight Blue. They are all Silk stitched, button trimmed, and have narrow belt. Some are full lined, others half lined. Good $25.00 value. Sizes 18 to 42. Bigger Business Sale Special, Wednesday, 8.30 a.m., only, at **$17.50**

Wine, Women and Song

"A Bacchanalian Feast and What Came of It, or Wine, Women and Music," was the subject of a sermon by the Rev. R. Pogue on Sabbath evening in St. Paul's church. The sermon was based on the story of the death of John the Baptist and the events surrounding it as recorded in the sixth chapter of the Gospel by Mark. He first gave a graphic account of John's last ministry and imprisonment and the feast which led to his death The sermon was one in a series on the "Mind and Ministry of Jesus," which are to occupy the winter months. Speaking of John he said in part: John was a revivalist. We expect revivalists to say plain things to us. Plainness and directness were outstanding characteristics in John's preaching. And this was true of him whether he preached to the common people or to kings. When he preached to Herod it was in no general terms. Herod was living in adultery. John did not hesitate to tell him so. But it is a dangerous thing to be a court preacher. "Faithful rebukes," says an old preacher, "if they do nto profit, usually provoke." John paid the penalty of his faithfulness by being cast into prison, where he languished for over a year. At the end of that time Herod made a feast—a kind of Belshazzar's feast, on a smaller scale. It was a feast of wine, women and music. The wine flowed like water, the laughter rang out and the licentuous conversation continued until Herod, under the influence of the flowing bowl, lost all sense of decency and requested the daughter of Herodeas to dance for the entertainment of the company. In ancient Rome it was considered a disgrace for a freeman to dance. In all eastern countries it was considered exceedingly improper for a woman to dance in public. The dance which Salome danced was that usually relegated to slave girls of a low class. Salome performed well her part in the unholy plot to slay John. After the food and the wine, the king and his guests lounged around the hall while Salome danced her lecherous dance before them all. There are dances which are music in motion. But these are dances which raise in bad men all the fires of hell. Salome's was such a dance. Before she had time to stretch herself on a divan Herod was at her feet: "Ask of me what you will," he said passionately, "and I will give it thee, even to the half of my kingdom." Prompted by her mother, with whom Herod was whom Herod was living in adultery, she replied, "Give me forthwith in a charger the head of John the Baptist." A soldier was summoned and John was beheaded in his cell, and thus was added the finishing touch to a "bacchanalia, the infamy of which will resound throughout the world, wherever right is contrasted with wrong, tyranny with liberty, and the canker of lust with the purity of the human heart."

The speaker here proceeded to draw lessons from the events connected with John's death. He mentioned three.

1. As we note the benumbing, damning, brutalising influence of strong drink upon Herod's moral nature, let us thank God so much has been done to banish it altogether from our midst and let us dedicate ourselves to the task of waging a war of extermination upon the traffic in the use of alcohol as a beverage in this and all other lands. There can be but one attitude to such an evil on the part of the Christian church and of all right thinking men who have at heart the highest welfare of the race and that is an attitude of opposition of war to the death.

2. Another thing suggested by the story is the awful power for evil of a woman of bad character. Mr. Pogue here offered some good advice to young men as to the qualities they should seek, above all others, in the girls they should choose as their wives. No girl will make the best life partner who is without a religious basis to her character.

3. The third thing suggested by the story is the awful consequences which flow from the prostitution of music to immoral ends. The speaker here referred to jazz and the modern dances. Music is one of the greatest gifts of God. Luther says: "Next to theology I give to music the highest place and honor." But jazz isn't music. Dr. Henry Van Dyke has this to say of jazz: "As I understand it, is not music at all. It is merely an irritation of the nerves, of hearing a sensual teasing of the strings of physical passion. It is a combination of disagreeable sounds in complicated discords, a wilful ugliness and a deliberate vulgarity." Of its influence on the youth of the country there is abundant proof. There is scarcely anything which the devil ever invented for the destruction of the morals of the youth of the land compared to jazz in combination with the dance of modern society. A writer has said: "Jazz is going back to the jungle for air music." Another writes: "Jazz originally was the accompaniment of the voodoo dancer stimulating the half crazed barbarian to the wildest deeds. It has been employed by barbaric people to stimulate brutality and sensuality." Jazz and the modern dance lead to exactly the same thing as Salome's dancing. They murder innocence. They slay purity. They destroy the sweetest of all a maiden's graces, the grace of modesty, which, as Addison says, is the guard to virtue. So awful is the evil resulting from jazz and the modern dance and the multiplication of dance halls throughout the country that it is receiving the attention of legislatures. God knows the position which couples assume in the modern dance, body against body, cheek against cheek, the naked arm of the woman resting on the shoulder of the man, the arm of the man encircling the waist of the woman, the exposed shoulders and bosoms, the overheated room, the atmosphere heavy with the perfume of flowers, all that is demoralizing enough; but when added to that this couple, thus united, begin to move about with other couples to the sound of a primitive music and when they assume postures and perform gestures suggestive of the jungle—then it is no wonder that in so many cases there follows a breakdown of morals altogether. John R. McMahon in an article which he contributed to the Ladies' Home Journal, after investigating the effect of jazz and the modern dance on communities where dancing halls and pavilions are to be found, points out that in almost every such community there is a local epidemic of immorality and a vast increase in illegitimacy.

Well, what is going to save the situation? The substitution of religion and places of worship for dancing pavilions. The only cure of this condition of things, the only hope of our country for salvation from any evil that threatens its moral life, is the religion of Jesus Christ.

PEMBERS HAIR GOODS
J. B. KNIGHT
Late of Dorenwends, Limited
will be at
Empress Hotel
—on—
THURSDAY, SEPT. 28TH
Showing complete line of Latest Styles in Ladies' and Gents' Hair Goods, including new sight-proof part.
Phone Hotel for Appointment
W. T. PEMBER
129 Yonge St. Toronto

Lakefield & Stoney Lake Service

Until further notice, Steamer will leave the Lakes in the Morning, arriving in Lakefield about Noon and will leave Lakefield on arrival of Noon Trains for Lakes.

For Excursion Rates and further information phone 548,

Stoney Lake Nav. Co.
F. G. YOUNG, Mgr.
434 Park St

WOOD
PRICED CLOSE

Hardwood, 4ft., per cord.....$13.00
Mixed Wood, 4ft., per cord..... $8.50
Mixed and Hardwood Slabs, 4ft., per cord.....$9.00

Cutting, per cord $1.50
Splitting .....$1.00 extra

Peterborough Fuel & Transfer Co
134 AYLMER STREET
'Phones 270 and 362.

Going to Build ?
I will be pleased to furnish estimates of Houses, Bungalows, Summer Cottages, Garages, Alterations, Repairs, etc.
A. B. CUNNINGHAM
331 Reid St. Phone 1261w

A Big Bar

A full-size, full-weight, solid bar of good soap is "SURPRISE." Best for any and all household use.

Simple Way To Take Off Fat

There can be nothing simpler than taking a convenient little tablet four times each day until your weight is reduced to normal. That's all—just purchase a case of Marmola Prescription Tablets from your druggist for one dollar, the same price the world over. Follow directions—no starvation, dieting or tiresome exercising. Eat substantial food—be as lazy as you like—and keep on getting slimmer. And the best part of Marmola Prescription Tablets is that they are harmless. That is your absolute safeguard. Purchase them from your druggist or send direct to Marmola Co., 4612 Woodward ave., Detroit, Mich.

HARVEST FESTIVAL AT ST. JOHN'S THURSDAY

Rev. T. J. O'Conner-Fenton Will Preach.

The annual Harvest Festival services of St. John's church will be held on Thursday evening of this week and Sunday next. Rev. T. J. O'Connor-Fenton will be the special preacher on Thursday at 8 p.m. Special Harvest Festival music.

The Vicar, Dr. Blagrave, will take charge of the services on Sunday.

THE NORTH HOPE RURAL SCHOOL FAIR

MILLBROOK, September 26. — The North Hope Rural School Fair, held at Garden Hill on Monday, 25th September, was favoured with fine weather, a large number of exhibits in the various classes, all of excellent quality, and an attendance of between three and four hundred people.

Colonel Odell and Mr. G. W. Anderson, of Cobourg, acted as judges for the school parade, and the physical culture exercises, in which six out of the eight schools belonging to the district were represented.

The prize-winners were: 1 Osaka S. S. No. 10 (Miss Mabel Sleeman, teacher); 2, Perrytown, S. S. No. 12 (Miss May Earle, teacher): 3, Oak Hill, S. S. No. 18 (Miss M. Benedict, teacher); 4, Elizabethville, S. S. No. 13 (Miss Olive Draine, teacher); 5, Pine Grove, S. S. No. 16 (Miss R. Cochrane, teacher).

For physical training the results were: 1, Perrytown; 2, Osaka; 3, Pine Grove.

The judges made brief addresses, complimenting teachers and pupils on the attractiveness of their uniforms, efficiency in marching, singing, etc., and pointing out some details where further improvements might be made for another year.

The grounds were considerably brightened up during the afternoon by the gaily coloured balloons, which found a ready sale, as did also the cones, candy, etc., which the Women's Institute were dispensing in their tent, which was ready for business after the dinner hour. The list of prize-winners was:

Sewing, guest towel—1 Lola Cruse. 2 Iona Beatty, 3 Viola Armstrong, 4 Irene Beatty, 5 Winnifred Osborne.

Patching—1 Luella White, 2 Violet Bell, 3 Viola Armstrong, 4 Mildred Woodley, 5 Dorothy Quantrill, 6 Lola Cruse.

Darning—1 Mildred Woodley, 2 Iona Beatty, 3 Winnifred Stuart.

Pair knitted men's socks—1 Alice Duncan.

Kitchen apron—1 Winnifred Osborne, 2 Iona Beatty, 3 Marjorie Hoskin.

School lunch—1 Mildred Woodley, 2 Daris Clarkson, 3 Irene Beatty, 4 Irene Varcoe, 5 Violet Bell.

Fudge—1 Florence Barrett, 2 Ruby Wilson, 3 Mildred Woodley, 4 Winnifred Stuart, 5 Yvonne Gardiner, 6 Annie Sowden.

Bread—1 Viola Cruse, 2 Iona Beatty, 3 Ina Bell.

Flowers—Sweet peas—1 Christina Clarkson.

Phlox Drummondi — 1 Stanley Muldraw, 2 Edith Carruthers, 3 Vivian Snell.

Asters (Giant Comet) — 1 Lola Cruse, 2 Hazel Potts, 3 Mereta Muldrew, 4 Edna Fowler, 5 Stanley Muldrew, 6 Dorothy Quantrill.

Apple pie—1 Margaret Gray, 2 Irene Beatty, 3 Lola Cruse, 4 Dorothy Quantrill, 5 Iona Beatty, 6 Marjorie Osborne.

Tea biscuit—1 Marjorie Hoskin, 2 Iona Beatty, 3 Irene Varcoe. 4 Inda Wilson, 5 Winnifred Suart.

Cookies—1 Viola Cruse, 2 Ruby Wilson, 3 Mildred Woodley, 4 Iona Beatty, 5 Christine Clarkson, 6 Edna Mercer.

Chocolate cake—1 Marjorie Hoskin, 2 Mereta Muldrew, 3 Viola Cruse, 4 Luella White, 5 Inda Nelson, 6 Christine Wilson.

Ensilage corn—1 Mildred Wilson.

Oats (sheaf)—1 Basil Bell, 2 Walter Gordon, 3 Fred Sowden, 4 Stanley Muldrew.

Wheat (sheaf)—1 Elmore Scott, 2 Howard Woodley.

Peas (one quart)—1 Margaret Cray, 2 Annie Palmer, 3 Phyllis Worr, 4 Iona Beatty, 5 Christine Clarkson, 6 Viola Bell.

Wheat (one quart)—1 Elmore Scott.

Iats (one quart) — 1 Walter Gordon, 2 Basil Bell, 3 Stanley Muldrew, 4 Fred Sowden.

Potatoes (Irish Cobbler) — 1 George Sewell, 2 Luella White, 3 Winnifred Osborne, 3 Stanley Muldrew, 5 Harvey Palmer.

Potatoes (Green Mountain) — 1 Mildred Woodley, 2 Annie Sowden, 3 Elwool Gray, 4 Cyrus Kennedy, 5 Eva Wilson, 6 Evelyn Palmer.

Beets — 1 Lloyd Dunbar, 2 Marjorie Osborn, 3 Harvey Muldrew, 4 Wilbert Fowler, 5 Russell Cruse, 6 Austin Worr.

Carrots—1 Earl Todd, 2 Irene Beatty, 3 Orville Muldrew, 4 Leslie Griffin, 5 Hazel Potts, 6 Violet Bell.

Mangels—1 Joe Waddell, 2 Howard Gordon, 3 Arthur Ballantyne, 4 Olga Dummett.

Turnips—1 Howard Gordon, 2 Basil Bell.

Onions—1 Doris Clarkson, 2 Orville Woodley, 3 Rachel Bennett.

Parsnips — 1 Henry Cantrill, 2 Frank Varcoe.

Corn—1 Robert Waddell, 2 Winifred Suart, 3 Jennie Christoff.

Coll. 3 Varities Apples—1 Mildred Wilson, 2 Carl Todd, 3 Stewart Gray, 4 Edward Austin, 5 George Jarvis, 6 Bruce Aikin.

Spies—1 Harvey Palmer, 2 Irene Beatty, 3 Marjorie Scott, 4 Carl Ballantyne, 5 Marshal Bell, 6 Mereta Muldrew.

Snows—1 Mildred Wilson, 2 Edward Austin, 3 Stewart Gray, 4 Harvey Palmer, 5 Hazel Potts.

Red McIntosh——1 Mildred Wilson, 2 Edward Austin, 3 Irene Beatty 4 Grace eBatty, 5 Doris Clarkson.

King—1 Whipple Bristow, 2 Irene Beatty, 3 Harvey Palmer, 4 George Jarvis.

Pears—1 Howard Gordon.

Wooden Mallett—1 Harvey Palmer, 2 Stanley Muldrew, 3 Bruce Aikin, 4 Harvey Moore, 5 Harvey Muldrew 6 Basil Bell.

Stirring Spoon—1 Stanley Muldrew.

Feed Hopper—1 Albert Clarkson, 2 Orville Woodley, 3 Fred Sowden.

Folage Plants (Coll.) —1 Joe Waddell, 2 Fred Sowden, 3 Ruby Wilson.

Map of Dusham——1 Bruce Aikon, 2 Edna Mercer, 3 Irene Beatty, 4 Viola Armstrong, 5 Iona Beatty, 6 Arthur Ballantyne.

Coll. Noxious Weeds—1 Fred Sowden, 2 Joe Waddell, 3 Albert Clarkson, 4 Orville Woodley.

Copy of Maple Leaf (Primary Claso).—1 Elsie Lindsay, 2 Mabel Moore, 3 Grace Beatty, 4 Jack Varcoe.

Coll. Fungus Diseases on Plants—1 Fred Sowden.

Coll. of Injurious Insects—1 Stanley Muldrew.

Essay on a Grain of Wheat—1 Evelyn Pengelly, 2 Winifred Suart, 3 Irene Henshall, 4 Whipple Bristow.

Essay on Story of Wool—1 Rachel Bennett, 2 Alice Duncan, 3 Christine Clarkson, 4 Mildred Woodley.

Essay on the Value of Birds to the Farmer——1 Luella White, 2 Edna Mercer, 3 Leslie Griffin, 4 Violet Bell

Poultry—Cockerel (Barred Plymouth Rock)—1 Ruby Wilson, 2 Albert Clarkson, 3 Lawrence Dunbar 4 Bill Dean, 5 Jack Varcoe, 6 Stewart Gray.

Pullets— 1 Lawrence Dunbar, 2 Stewart Gray, 3 Bill Dean, 4 Percy, Hosking, 5 Jack Varcoe, 6 Albert Clarkson.

Pen, (Cockerel and 2 Pullets).—1 Lawrence Dunbar, 2 Bill Dean, 3 Fred Sowden, 4 Percy Hoskin, 5 Albert Clarkson, 6 Florence Barrett.

Colts—1 Stewart Gray, 2 George Rodway.

Beef Calf—1 Stewart Gray, 2 George Rodway.

Dairy Calf—1 Winnifred Osborne, 2 Elmer Worr, 3 Bill Dean, 4 George Rodway.

Public Speaking—1 Violet Bell, 2 Irene Beatty.

Races: Girls under 10—1 Doris Clarkson, 2 Beatrice Palmer.

Girls over 10—1 Violet Dell, 2 Inda Nelson.

Girls 12 to 15—1 Winnie Osborne, 2 Edna Mercer.

Boys under 10.—1 Lloyd Dunbar, 2 Bill Dean.

Boys 10 to 12—1 Orville Muldrew, 2 Dave Munroe.

Boys 13 to 15.—Lawrence Dunbar 2 Bruce Aikin.

Girls 3-legged race—1 Inda Nelson, Ina Ball, 2 Whipple Bristow, Winnie Osborne.

Boys 3-legged race—1 Lawrence Dunbar, Orville Woodley, 2 Lloyd Dunbar, Stewart Gray.

Boys Sack Race—1 Harry Palmer, 2 Carl Todd.

Teacher's Race—1 Miss M. Earle, 2 Miss M. Sleeman.

Trustees' Race—1 Wilbert Beatty, 2 Edwin Wilson.

Dr. DuMaurier Beauty Preparations.

During the week of 26th September, at McDermid & Jury's Drug Store, with every purchase of any Du-Maurier preparation, Samples of Face Powder and Old English Lavender Skin Food Soap will be given away, Free.

Skin Food
Vanishing Cream
Cold Cream
Face Astringent
Hair Tonic
Face Powder
Skin Food Soap
Tooth Paste
Massage Cream

Social Calendar

Mr. and Mrs. J. J. Lang, 771 Indian Road, Toronto, are guests of Mr. and Mrs. J. T. C. Lang, 629 Rubidge street.

Mrs. G. Pattenden and Mrs. A. Miller, of Hunter street east, have returned from a very enjoyable motor trip and visit to relatives of Mrs. Miller ,at Cannington, Wilford, Pefferlaw and Port Bolster.

Mr. and Mrs. R. W. Davidson and family motored to Colborne and spent Sunday with Mr. and Mrs. Charles A. Bryan, of the Standard Bank.

Mr. R. Corner, Lake street, has returned from a trip to Wilford and Pefferlaw.

G. N. Gordon, K.C., M.P.P., is in Toronto to-day on business.

Mr. Frank White, of White Brothers, Hunter street, left for London, Ontario, this morning, to attend the annual convention of the Canadian Bicycle Dealers' Association.

Miss Margaret Moher of King's Hotel, left this afternoon for Toronto.

Miss Margaret Morency returned home after an absence of three years in Saskatoon with friends.

Mr. and Mrs. P. Doherty and Mr. and Mrs. R. Condon of Indian River, were the guests of Mr. and Mrs. W. Dwyer, 14 Aylmer street over Sunday.

"Mickey" Murray, of Leaside, spent the week-end in the city.

Mr. Fenton Dustin, of the Royal Bank staff, Montreal, was the week-end guest of Mr. and Mrs. Robert Yeaman, Weller Street.

... Crawford Best left for Toronto this morning, where he will continue his studies in medicine at the University of Toronto.

CATTLE MARKETS

TORONTO, Sept. 26.—Cattle market—Receipts 1026 ...ace draggy Quotations:— heavy beef steers $7 to $8; butcher steers, choice $6.50 to $7; butcher cows, medium $3 to $4 Calves $10 to $12. Lambs $11 to $11.25. Hogs selects $11.75 to $12.

COMING CONFERENCE METHODIST CHURCH.

Names of Delegates From Bay of Quinte District.

Following are the names of clerical and lay delegates from Peterborough and district to the quadrennial conference of the Methodist Church in Canada, which opens in the Metropolitan Church, Toronto, on Sunday, October 1:

Bay of Quinte Conference.

Ministers—G. R. Clare, Little Britain; H. B. Kenny, Campbellford; E. B. Cooke, Newcastle; J. W. Robins, Wellington; Wesley Elliott, Belleville; W. G. Clark, Trenton; R. A. Whattam, Colborne; F. E. Malott, Belleville; S. C. Moore, Bowmanville; W. S. Boyce, Courtice; F. H. Howard, Whitby; A. M. Irwin, Oshawa; C. W. Burrett, Fenelon Falls; Wm. Higgs, Madoc; L. S. Wight, Tweed, Ont.

Laymen—M. C. Mogart, Napanee; F. E. O'Flynn, Belleville; H. K. Denyes, Hollaway; R. W. Ireland, Wellington; W. H. Hopper, Cobourg; J. A. Holgate, Bowmanville; U. A. James, Bowmanville; James Stonehouse, Port Perry; R. H. Shipman, Cannington; J. M. Greene, Peterborough; Alex Winters, Campbellford; S. Gordon, Tweed; F. W. Sutcliffe, Lindsay; R. Robertson, Trenton; F. F. Harrison, Cobourg.

Reserve Delegate—H. W. Ackerman.

BROKERS CHARGES WITH THE THEFT OF $500,000

MONTREAL, Sept. 26.—(Canadian Press).—A warrant charging Jules Gosselin and George W. Fairbanks, formerly partners in a bankrupt stock broking firm, with the theft of $500,000 was sworn out this morning. The warrant was issued at the request of Maurice Demers, acting on behalf of himself and clients if the firm. The indictment charges the partners with converting certain stocks and bonds, the property of their clients to their own use.

It's not all dried out

That's one feature of a freshly rolled cigarette You can condition your tobacco, and then it gives you all the full rich fragrance of the leaf. Only the best southern grown Virginia used in ORINOCO mild and mellow.....

Roll your own with ORINOCO —It's easy

43 Cigarettes for 15¢

A camera that photographs voices is the invention of an English engineer.

Wednesday's Bargain Annex Sale—the Feature of To-morrow's Selling

Every Day a Busy One on all Four Floors—The 24th Birthday Anniversary Sale Continues

Two Hundred Pairs

Largest 12-4 Size "Heatherdown" Flannelette Blankets White or Grey

One Day—Wednesday Only

$2.69 Pair

Step right up and examine them. The more intently you look them over the better the value appears. The flannelette could not be made better and the size is right for a large double bed. Buy liberally. The price will not be lower.

Sold in the Bargain Annex.

9 A.M. TO 10 A.M.

One Hour Only — Wednesday Morning

39c, 35-Inch, Extra Heavy, White, English Flannelette, Yard 25c

"You can't get too much of a good thing," and this Flannelette IS A GOOD THING. Get your full allotment, twenty yards, while this price prevails.

Extra heavy quality, 35 inches wide, and every day sells on the Street Floors at 39c yard. No 'phone orders and not more than twenty yards to one buyer.

Sold in the Bargain Annex.

WEDNESDAY'S Slice of the Birthday Cake

200 New 85c Jacquard Bath Towels 49c Each

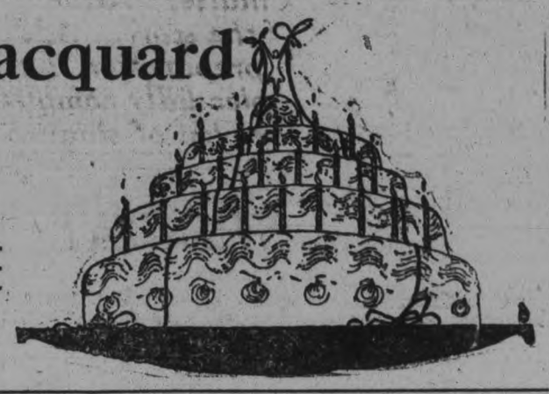

This is a leader of leaders. Not a flimsy, wish-washy sort of Towel, but a heavy white terry with jacquard borders of blue, pink, mauve and yellow. Far-sighted women will buy for Christmas giving.

Limit of Four Towels to each buyer, and no 'phone orders.

SOLD ON STREET FLOOR.

Women's $1.38 Heavy Quality White Flannelette Underskirts 98c

Warm sensible garments at a sensible price. They are really worth $1.38. Made of heavy quality English flannelette and have a scalloped flounce and white cotton waist band.

Sold in the Bargain Annex.

Beautiful Chintz at the Low Price of

25c Yard

A brand new shipment of about six hundred yards. A fine array of patterns to select from. Windows, cushions, boxes, innumberable things demand brightening. The most economical way to do it is to buy your full requirements at this 25c price.

Sold in the Bargain Annex.

Women's 40c Black Cashmerette Hose at

28c Pair

3 PAIRS 80c

A new lot. We had to secure more. Women's Cashmere Finish Black Macco Hose without seams and dyed with a fast dye. A popular weight Stocking for fall wear. Sizes 9 and 9½.

Sold in the Bargain Annex.

About 300 Pairs, Children's Penman-Made Wool Ribbed Cashmere Hose, Pair 45c & 59c

Everyone has done their part to make these Stockings right. The sheep supplied a fine wool, the maker knit them perfectly and the price has been kept down to a low level. Mostly Penman-made, but a few from the "Knit-Well" Mills. Fast dye and seamless. Only twenty-four pairs of some sizes. Come early.

All sizes from 4 to 7, **49c** pair. Sizes 7½, 8 and 8½, **59c** pair.

Sold in the Bargain Annex.

Boys and Girls! Have You Seen

The Prize for the Essay

in George Street Window

Handsome Gold Watch for Boy or Girl, fifteen years or under, writing the best Essay on "How I Would Conduct a Store." Not to exceed five hundred words. Sign name and address at top of Essay, and mail to The Cressman Co., Ltd.

Women's "Knitwell" $1.25 Ribbed Heather Cashmere Hose at

Well shaped, perfectly knit Stockings in bronze, fawn and grey heather mixtures. Sizes 8½ to 10. Perfect in every way.

Sold in the Bargain Annex.

93c Pair

Women's $1.35 Blue Chambray House Dresses at - - - - - - 67c

By substracting 67c from $1.35 you'll find that there is 68c of a credit balance. If you need a Dress it would certainly be unwise to ignore such a proposition. Most of them are made with self-belts and two pockets. White tape binding pretties them at the neck and shoulders. Regular retail price is $1.35.

Sold in the Bargain Annex.

Lennard's 89c Velva Underwear, Vests, Bloomers and Drawers, per Garment - - - 69c

Lennard's "Velva" quality Fall and Winter Weight Underwear at 20c less than our regular price. First buyers will have choice of Vests with long or short sleeves, snug-fit Bloomers in pink or white and ankle length Drawers. Secure your fall requirements.

Sold in the Bargain Annex.

The CRESSMAN Company Limited.

THE ANNUAL RALLY OF YOUNG PEOPLE AT CAMPBELLFORD

Interest-Holding Event Largely Attended and Attracting Visitors From Outside Points—Campbellford News of Interest.

CAMPBELLFORD, Sept. 26. — The Young People's Union of the Baptist church held their annual rally last evening in the auditorium of the church and was largely attended, many young people from Norwood and Morganston being present, with their pastors, Rev. Mr. Rich and Rev. Mr. Butcher. Miss Verna Shore, president of the Young People's Union, presided. Rev. Mr. Rich leading in the opening prayer and Rev. Mr. Butcher conducting the scripture lesson, which was the 111th Psalm. The pastor, Rev. H. S. Bennett, briefly extended a most cordial welcome to the visitors, after which Miss Belle Raddon of Norwood, rendered a solo which was much appreciated. Rev. R. McGregor Fraser ,B.A. ,B.D., of Gilmour Memorial church, Peterborough, then addressed the young people, basing his remarks on the words in St. John, chap. 17, verse 19, "And for their sakes I sanctify myself, that they also may be sanctified through the truth." The speaker referred to the motto of the Young People's Society for this year, which is "Others." In the smallest act of our lives we may ask ourselves two questions, (1) Why are we doing it, (2) What result will it have. If the motive is low the effect will be low.

The Christian must have an inward and an outward view of his action. The first essential to Christian life is purity of motive. All the issues of life lie imbedded in our hearts and thoughts. "Out of the abundance of the heart the mouth speaketh." Our motives asserted Mr. Fraser, are often selfish. Something more than a good motive, however, is required. The greatest legacy Jesus left to his disciples and future generations was a stainless character, a life perfected through suffering. The work of every Young People's Society will depend upon the downright sincerity of each member. Much can be done with our money, our time, but behind all is needed most a consecrated life.

Following Mr. Fraser's excellent address, which was full of inspiration and practical thoughts, Miss Helen Cairns rendered a guitar solo very sweetly. After the benediction, which was pronounced by the pastor, all repaired to the basement, where the young people had provided a very dainty lunch and where a very pleasant social hour was spent.

If the attendance and enthusiasm shown last evening may be taken as a criterion, the young people of the Baptist church will be assured of a most successful year.

Campbellford Fair.

The Seymour Agricultural Society have fixed the dates of Sept. 28-29, for their annual fall fair which promises to surpass all previous efforts, with the addition of the new poultry building, a real merry-go-round, bicycle performances, side shows by the Allied Show Company. The famous Campbellford band, immense live stock exhibits. Grounds will also be lighted. You will meet all your friends, and if everybody does not have a good time it will not be the fault of the committees in charge of various departments.

Business Changes.

Mr .Elie Brunelle has purchased that fine residence on the west side of Front street, known as the Harper Shaw property.

Mr. Anson Connor, of Rawdon township, has purchased the coal, wood and lumber business on Grand Road from John O'Sullivan.

At the Lift Bridge.

Friends of Walter Sutton, who was badly burned by coming in contact with a high tension wire on Friday, will be glad to hear that he is coming along nicely, although his left hand still causes him considerable pain.

The bridge is receiving its annual coat of paint, of a rather greenish color, but will always be known as the 'black bridge.'

Thomas Rowe's Funeral.

The funeral of the late Thomas Rowe took place from the family residence, Front street, at 2.30 p.m. on Tuesday, and was largely attended. The remains were laid to rest in Zion cemetery, Seymour.

Clayton Rowe.

There passed away on Saturday at the home of his son, Mr. Clayton Rowe, Front street, Mr. Thomas Rowe, at the advanced age of 75 years. The deceased, although in failing health for some little time, was confined to bed only a week. The late Mr. Rowe was born in England, came to Canada when young, residing for many years in Campbellford, and was united in marriage to Miss Ellen Petherick, who predeceased her husband. The late Mr. Rowe was a man who had a wide circle of friends and was ever willing to assist those in need of assistance. He leaves to mourn the loss of a loving father, three sons, Clayton of town, Harold of Stirling and Harry of Peterborough, also two sisters, Mrs. Daniel Petherick, Sr., and Mrs. John Sanders of Seymour East, and one brother, Richard Rowe, of Huntsville.

The funeral took place this afternoon to Zion Methodist church, of which church the deceased was a faithul member, and was conducted by the pastor, Rev. J. E. Glover, interment being made in the family plot, Zion cemetery. The family have the sympathy of all in their great loss.

Personal Mention.

Mr. and Mrs. W. D. Wood and family motored to Belleville and Trenton on Sunday, visiting friends.

Mrs. C. W. Turner has returned to town after a pleasant visit spent with her daughter, Mrs. Harry Watson, of Havelock.

Mr. Fred. Adamson, of the Hydro Power House at Dam No. 11, visited friends in Peterborough on Monday.

Rev. Mr. Fry will occupy the pulpit at Burnbrae Presbyterian Church during the Rev. Mr. Black's absence in Chicago.

Mrs. Kingston, of Stirling, is a visitor in town and staying with her son, Mr. George A. Kingston, of Frank Street.

Miss Lillian Benor of Grand Road left for Toronto on Tuesday, where she will complete her course in Arts at St. Hilda's College.

Miss Grace Moore of Grand Road has returned home after a very pleasant visit spent with her friend, Miss Helen Springer, at Belleville.

Mr. Darrell Longmore, son of Dr. H. B. Longmore, left for Kingston on Monday.

Mr. Hugh Duff, son of the late Col. Duff, of Kingston, was a visitor in town over Sunday, the guest of Mr. McLean Haig, of Front Street.

Messrs. James and Addison Dickson left for Toronto on Monday, where they will attend the S. P. S.

Mr. H. A. Lawrie, of Walkerville, has arrived in town. Mr. Lawrie will act as chief accountant with the Bank of Montreal at Campbellford.

Mr. S. G. Way, of Tweed, motored over and was renewing acquaintances around town on Monday.

Mr. and Mrs. Ed. Pakenham, with Mr. and Mrs. W. Hill, of Peterborough, motored over on Sunday and were the guests of Mr. and Mrs. Charles Benor of Grand Road.

Mr. Cyril Lech was a visitor in town over Sunday.

Mrs. Gilbert, of Herkimer, New York State, is visiting her sisters, Mrs. Arthur Shore anid Mrs. William Bakes.

Mr. and Mrs. W. E. Carnahan, and Misses Ruth and Helen left on Sunday for their new home in Toronto.

Mr. and Mrs. J. A. Irwin and Misses Evelyn and Helen motored to Toronto on Monday. Miss Helen will remain in the city, where she will attend Victoria University.

Messrs. Charles and Robert Cochrane spent Sunday at the home of their brother, Mr. William Cochrane, in Dummer Township.

Mrs. W. H. Ashton is in Toronto this week.

Friends of Mrs. James B. Johnston, Rear Street, will regret to learn that she is confined to her home through illness.

Friends of Mrs. F. Bailey learned with regret of her illness last week. Her daughters, Mrs. J. A. Anderson, of town, and Mrs. Jewell, of Dartford, were with their mother.

Mr. Walter Davidson, fish and game warden, visited Mrs. Davidson during the week-end.

Mrs. Alex. Winters left for Toronto to-day, accompanying Mr. Winters, who is a delegate to the Methodist general conference.

There is quite an epidemic of colds in town and vicinity at present, some diagnosing it as a "summer flu."

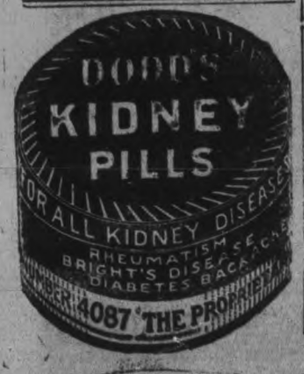

Wednesday's Mid-Day Lunch, 50c

Chicken Dinner

Served in Our Tea Room, 11.30 a.m. to 2 p.m.

SOUPS

Vegetable or Tomato

HOT MEAT

Dressed Chicken with Gravy

COLD MEATS

Roast Beef, Pork, or Ham

VEGETABLES

Mashed Potatoes

Cabbage Salad

DESSERT

Pumpkin Pie or Ice-cream

Bread and Butter

Pot of Tea or Coffee

The CRESSMAN Company Limited.

For Fascinating Eyes make the use of ***Murine*** a daily habit. This refreshing eye lotion soon makes eyes clear, radiant beautiful. Harmless. Enjoyable. Sold by all druggists.

MURINE For Your EYES.

POLISH RAIL INCREASE.

WARSAW, POLAND, Sept. 26.—(Associated Press).—Railroad traffic in Poland is increasing. During the first six months of the present year it was 20 per cent greater than during the same period of last year.

The Polish Government has purchased from the United States 7,500 freight cars of a capacity of 30 tons each, and it is negotiating for a loan of freight cars from other countries, until the Polish railway equipment factories are able to deliver the first lot of cars now being manufactured

EDMONTON'S HOTTEST SEPTEMBER DAY IN TWENTY-FIVE YEARS.

EDMONTON, Alta., September (Canadian Press). — With the thermometer registering 85 degrees, Edmonton yesterday witnessed its hottest September day in twenty-five years.

PRODUCE MARKETS

PETERBOROUGH MARKETS.

Grains—Fall wheat, 95c-$1 bush.; Spring wheat, 90-95c; alsike, $5-$7 bush; peas, bag, $1; rough, $1.25; cleaned, $1.35; oats, 30c bu.; rye, 60-65c; barley, 55-60c: flour, half bbl., $3.75-$4.00; pastry flour, 24-lb. bag, 75-90c.

Vegetables—New beets, 5c bunch; leaf lettuce, 5-10c bunch; cabbage, 10-15-20c; domestic tomatoes, 30c basket; onions, 5c bunch; imported onions, 10 lb.; parsley, 5c bunch; carrots 5c bch.; cucumbers, 5c 50-60 bkt radishes, 5c bunch; egg plant, 15c-20c; domestic potatoes 20-25c peck; spinach, 20c lb.; string beans, 10c lb.; Bermuda onions, 10c lb.; new peas, 3 qts. for 25c; celery, 15c; new corn, 20c doz.; cauliflower, 15-20-25c; vegetable marrow, 10-15-20c; pickling peppers, 40c doz.; pickling onions, 25c qt.; sweet potatoes, 2 lbs. for 25c.

Hides and Wool—Cow hides heavy 10c: light 12c horse hides $2.50- $3; calf skins, veal, 15c deacons 75c to $1.00; kips, 8c; sheep skins 75c to $1.00; lamb skins, 40-50c; shearlings 20-25c; fine wool 18-19c; medium 15-16; coarse wool 12-13c.

Dairy Products — Creamery butter, 35-40c lb.; dairy butter, 37c lb.; oleomargine, 24-29c; eggs, 30-35c; shortening, 18-20c lb.; lard, 17-22c; cheese, 23-30c; old cheese, 35-40c.

Fruits—Bananas, 30-50c doz., 10c lb.; Calif. navel oranges, 40c-$1.20; grapefruit, 10-15c each; lemons, 30c doz.; mixed nuts, 25-30c; cocoanuts, 15c; Smyrna figs, 45-50c lb.; green peppers, 3 for 10c; watermelon, 50-75c each; canteloupe, $1-$1.25 basket; peaches, 50-80c basket, 25c peck; red plums, 10c qt.; pears, 30-40c doz.; Bartlett, 65-85c basket; green plums, 55-60c basket; California plums, 15-40c doz.; green grapes, 25c lb.; Duchess apples, 30-40c peck; St. Lawrence apples, 50c peck, $4.50 bbl.; blue grapes, 50c basket; blue plums, 15c qt.

Fish—Pink salmon, 20c lb; white fish, 15c.; haddies, lb., 18c.; boneless 25c; halibut, 30-35c lb.; red salmon, 25c lb.; salmon trout, 20c lb.; kippered herring, 30c lb.

Hay—Old hay, baled, $20; new loose hay $13 to $14; new hay baled $17; straw, $12.

Meats—Beef, 10-30c lb.; hens, old, 25c; chickens, 35c; ducks, 35c; live hogs, $10.75; dressed hogs, $20; bacon, 37-55c; pork, 24-42c; sausage, 14-20c; veal, 5-30c; lamb, 15-35c.

MONTREAL MARKETS.

MONTREAL, September 26. Canadian Press. — There was no further change in the situation of the local cash grain market to-day, business being quiet on account of the limited supplies available. There was nothing new in the flour market. Demand for millfeed continues steady and the prices are unchanged. A moderate amount of business is passing through the rolled oats market. The tone of the baled hay market is steady. The egg market has a firm tone with fair business passing. Total shipments from May first to date show a decrease of 21.000 cases as compared with the same period last year. A slight improvement in demand is noted in potatoes. The prices for butter weer fractionally higher. The total shipments to date have been 195,478 packages greater than the same period of 1921. The cheese market is firmer to strong. Total shipments are 298,675 boxes fewer than in the same period of 1921.

CHICAGO CATTLE.

CHICAGO, September 26. Canadian Press. — Cattle receipts 50,000; better grade beef steers relatively scarce; active, steady to strong; lower grades native steers and western grassers largely 10 to 15c lower; top matured beef steers $12 on several loads; best yearlings $11.86; bulk native beef steers $9.50 to $10.75; bulk western grassers $7.25 to $8.00; beef cows and heifers 15c to 25c lower; canners steady to 10c off; bulls, stockers and feeders are steady; veal calves unevenly 50c to $1 lower; bulk vealers $11.50 to $12; bulk desirable bologna bulls $4.15 to $4.25; bulk stockers and feeders $6.25 to $7.25.

Hogs, receipts 36,000; fairly active on lighter weights and desirable butchers 10 to 15c higher; others slow; around steady; early top $10.70 bulk 170 to 220 pound average $10.50 to $10.60; 240 to 275 pound butchers mostly $10.25 to $10.50; good and choice 290 to 310 pound butchers $10 to $10.10; bulk packing sows $7.75 to $8.35; pigs slow; bulk weighty kinds $9.25 to $9.76; estimated holdover 13,000.

Sheep receipts 25,000; fat lambs mostly 25c lower; one deck native $14.75 to city butchers; packer top $14.35; bulk $14 to $14.25; culls mostly $9 to $9.50; practically no fat

CHICAGO WHEAT.

CHICAGO, Sept. 26.— (Canadian Press.)— Material downturns in the price of wheat resulted yesterday from the apparent likelihood of a peaceful settlement with Turkey. The market closed unsettled 1 3-4 to 2 1-4c. net lower. with December $1.04 1-8 and May $1.08 to $1.08 1-8. Corn finished 3-4c. off to 1-8 and 1-4c. gain; oats at 1-4c. decline to a shade advance, and provisions varying from unchanged figures to a rise of 32c.

Hedging sales from the Northwest and slowness of export demand, together with weakness of Winnipeg prices, counted as a weight on the market here, the movement of the Canadian crop remaining heavy and December delivery at Winnipeg having gone to 10c. under Chicago, the widest difference so far since the Turkish situation became a market factor.

Decrease of 6,600,000 bushels in the amount of wheat on ocean passage leaving en route about enough for only two weeks' actual needs, tended somewhat to rally the market during the late dealings. The falling off in the aggregate of wheat afloat was partly offset by an increase of the United States' visible supply total but the increase was less than had been looked for by many traders.

Corn and oats showed stubborn resistance to selling pressure, although averaging lower with wheat. Some European buying both of corn and oats was noted.

Provisions had an upward slant in response to higher quotations on hogs and because of better shipping call for lard and meats.

QUEBEC BUTTER PRICES

MONTREAL, September 25. Canadian Press. — At the Quebec Agricultural Cooperative Society Auction Sale held here yesterday there were 1265 packages creamery butter offered of which 465 packages pasteurized creamery sold at 35 3-4c per pound; 260 packages No. 1 creamery at 35c, and 250 packages No. 1A creamery at 35c, while 32c per pound was bid for 300 packages No. 2 creamery with 33 1-2c per pound asked.

ECZEMA You are not experimenting when you use Dr. Chase's Ointment for Eczema and Skin Irritations. It relieves at once and gradually heals the skin. Sample box Dr. Chase's Ointment free if you mention this paper and send 2c. stamp for postage. 60c. a box; all dealers or Edmanson, Bates & Co., Limited, Toronto.

Save The Coal For Colder Weather

You Can Heat Your Home Nicely These Days With

Electric Heaters

Heat Where and When You Want It

We are showing them at

$5.00

$8.75 and $11.00

ORDER ONE NOW

Peterboro Hardware Co. Limited.

Separate Skirts For Women Radically Reduced To $4.00 Each

In this lot of Skirts are Plaid Pleated Skirts and plain style Navy Blue Serge Skirts. In the regular way these sell for as high as $14.50, but the size range is not complete—that is the reason for this tremendous reduction. Sizes 25 to 28 only. Wednesday $4.00

Percale Shirtings, 35c Yard

These Percale Shirtings measure 38 inches wide. Shown in white grounds with stripes and checks. Very attractively colored — mauve, blue or black. Strong, hard wearing and washes well. Wednesday, yard 35c

Heavy-Weight Cotton Table Damask, 98c Yard

Here is the Table Damask for everyday use. Save your pure linen cloths. Good heavy weight and a splendid satin finish. The width is full 2 yards. Attractive patterns to choose from. Wednesday, yard 98c

Self-Serve Bargain Dept.

Open Every Business Day in the Year

Only 4 Doz. White Flannelette Bloomers Left from a Large Purchase, 59c Pair

A great number of people bought these Bloomers on Saturday and were greatly surprised at the wonderful value. There are only 4 doz. pairs left for Wednesday selling at, pair 59c

Women's and Girls' Pull-over Sweaters, $1.79 Each

You certainly need a Sweater these chilly days, and these are made from fine wools in pretty tie-back and pullover styles. The value is exceptionally good at, each ... $1.79

Children's Voile Dresses, $1.00 Each

Only a very few of these pretty little Dresses left, originally marked as high as $4.00 each. Suitable for Sundays and parties. Wednesday, to clear, each $1.00

Pure Aluminum Preserving Kettles, 8-Qt. Size, $1.98 Each

Guaranteed Pure Aluminum Preserving Kettles in 8-qt. size. Strong handle and lipped side. Wednesday special, each $1.98

Mid-day Lunch 11.30 till 2 Daily

Store Opens 8.30 a.m. Daily

THE J.C. Turnbull CO. LTD

Store Closes at 5.30 p.m. Daily

Mid-day Lunch 11.30 till 2 Daily

Pure Linen Plain Crash Towelling, 27c Yard

Usually the Pure Linen Towelling sells for 35c yard. This is a special Wednesday offer. Natural finished shade. It makes an ideal kitchen roller towel. Width, about 17½ inches. Wednesday Sale price, yard 27c

Sport Flannel at $2.19 Yard

Many bright shades to please the flapper's eye and more subdued shades for the conservative person. It is an all-wool material and the best Campbellford quality. Colors are Paddy, Copen., jade, brown, cardinal, etc. 58 inches wide. Yard $2.19

Some of the New Things Around the Main Floor

In the Neckwear Dept., are some very smart Peter Pan Collar Sets, made from white kid. Some are edged with white silk braid, some with Paisley silk edging and others are just scalloped. Priced at $1.50 and $2.00

A new shipment of exceptionally smart Neckwear just arrived. See the new styles tomorrow.

The newest dress trimming is a Silk Braid Loop, very similar to the organdie loop used so much last summer. It may be had in black and white, black and lipstick red or navy and lipstick. Yard 30c

Also Insertion to match at, per yard 40c

Some new Fall Weight Underwear has just arrived and placed in stock at very moderate prices.

A Brown Cushion Top may be had at the Fancy-Work Counter, stamped in pretty designs, for, each 39c

Here's Your Big Chance on Wednesday, Sale of Ladies' Cashmerette Hose, at 39c Pair

2 Pair for 75c

They are being sold on Wednesday at this price because the size range is not complete. Regularly they sell for 50c pair. Fashioned to fit perfectly. Black only, but a real good shade. Sizes 8½ and 9 only. Wednesday clearing price, per pair 39c

Children's 1/1 Rib Hose for School Wear, 29c Pair

The children cannot have too many pairs of Hose for school wear. These will stand lots of hard knock-about wear—in fact, they are specially made for school wear. Black only. All sizes to be had at, pair 29c

Ladies' Pure Wool Heather Hose, $1.59 Pair

These are first quality Hose —no seconds—made from fine all-wool yarns and made to fit snugly, reinforced heel and toe and hemmed top, ensuring great wear. Brown only. All sizes. Wednesday, pair $1.59

All-Wool Cashmere Hose, 89c Pair

"Mercury" - made Hosiery. The name itself is sufficient to warrant satisfaction. Fashioned and seamless and may be had in all sizes. A splendid quality for present wear. Pair 89c

Canadian-Made Homespuns, 54 In. Wide, at $2.39 Yard

This is one material that foreign countries are eager to purchase from our Canadian mills. Canada makes the best of All-Wool Homespun to be had. This season this material is being extensively made into dresses, suits, etc. We are now showing a new range of popular shades, including red and purple tones, so much sought for. See these new numbers at, yard $2.39

White Longcloth, 36 In. Wide, 19c Yard

This is an exceptionally low price for this grade of Longcloth. Firm even weave, free from dressing and suitable for general use. 200 yards to sell at, yard 19c

35c Nainsook, Wednesday 27c Yard

A special price, quoted for Wednesday Sale only. Beautiful soft quality for fine lingerie, corset covers, etc. It measures 36 inches wide. Regular 35c quality. Wednesday, yard 27c

Ready-Made Bed Sheets, Size 72 x 95 $4.95 Pair

This is an extra special for Wednesday's Sale. Best quality Canadian sheeting was used in the making and each Sheet was torn—not cut—thus you will have a perfectly straight Sheet after it is washed. Good generous hem at ends. You would pay regularly about $6.00 a pair for these same Sheets. On Sale Wednesday at, pair $4.95

Pillow Slips, Ready to Put on the Pillows, at 69c Each

All ready to put on the pillow—no work whatever to do to them. Neatly embroidered, an extra good quality pillow cotton and hemstitched end. Your choice of two embroidered designs. Size 42 inches. The Pillow Slips of the better sort. Wednesday—

Each 69c
Pair $1.35

22 x 44-Inch Bath Towels, and the Price is Only 95c Pair

Excellent heavy-weight Bath Towels, and you can't have an over-supply either. Pleasing stripes and fringed ends. The most satisfactory Bath Towel to purchase. Thick and absorbent. Wednesday, pair 95c

Economy Basement

Wednesday Specials

Aluminum Tea Kettle - - $2.59

Made from 99% pure aluminum, 5-qt. capacity, ebonized handle. Formerly sold at $4.50. Wednesday special at $2.59

Knife and Fork Boxes, Each - - 49c

Sectional Boxes, made of embossed tinware, black wooden handle. Formerly sold at 65c each. Wednesday special, each 49c

Oil Lamps, Each - - - 49c

Complete with 8-inch wick and Eagle burner; large size, with or without handles. Former 85c value. Wednesday special, each 49c

Upressit Jelly Glasses, Each - 18c

You will appreciate the splendid quality of these Glasses. The top is airtight and easy to adjust. Former 25c each. Wednesday special price, each ..... 18c, 2 for 35c

Cut Glass Cake Plates, Each - $1.59

Fine, clear Glass Plates, finished with dainty cutting. Formerly sold at $2.00 each. Wednesday special price, each $1.59

See Our Table of Cut Glass at, Piece, 39c

Including Vases, Open Butter Tubs and Marmalade Jars, finished in dainty patterns. Wednesday special, each, 39c

FELL 15 FEET FROM SCAFFOLD AT LAKEFIELD

William Hawkins Escapes With Cuts and Shaking Up — Farmers Rejoice Over Good Crops.

PERSONAL MENTION.

LAKEFIELD, Sept 26—Wm Hawkins was unfortunate enough to meet with a severe accident Friday last. He is an employee of the Canada Cement Company in their construction work and fell about fifteen feet from a scaffold. He was badly shaken up and cut about the head and arms but not seriously injured.

Good For Farmer.

The season of 1922 which is nearly over has been exceedingly good for the farmer. He is now relieved of the anxiety of whether or not he will have food enough for his stock. Last year the shortage was acute, but this season the crops have been above normal. Grain and root crops are both abundant and of good quality. Apples are plentiful and other fruits are fully up to the average, if not a little ahead. Potatoes are far ahead of last season in quantity and quality and other garden produce is up to standard.

Soft Ball Challenge.

Lakefield is out of the soft ball league for the season, but apparently the ball season is not over in the village as the Masonic Soft Ball Team have advertised their challenge to any team to play them. Games will be played in the Lakefield rink. It will be indeed a courageous team, which, after reading the list of players in the Masonic list, that will accept the challenge, but in the interests of true sport one cannot help hoping for a game or two.

Tag Day Saturday.

On Saturday next a Tag Day will be held under the auspices of the Childrens Aid Society, which will be supported by the people of the village.

Personal Mention.

T. H. Adams of Peterboro was in the village on Thursday last.

Mr. and Mrs. Fred Graham of Peterboro are spending a part of their honeymoon with friends and relatives in the village.

Mrs. Crookshank of Peterboro, was guest of her sister, Mrs. C S. Tanner, last week

Miss Walter of "Pompadour Island," Stoney Lake, was in the village on Saturday.

F. S. Brown was in Toronto on business last week.

Miss Elsie Kidd, who is attending the Peterboro Normal School, was in the village for the week-end.

W. Madill of Peterboro was in the village on business on Thursday.

Mrs. Osborne was in Peterboro on Saturday.

Mrs. Roberts of Apsley is the guest of Mrs. John Northcott.

Rev. Frank Vipond, who spent the summer undergoing treatment at the Christie Street Military Hospital has returned to the village and will reside with his family at "The Retreat."

C. Adams, representative of the Navy League who spent the past week in the village in the interests of the League, returned to Toronto on Saturday.

Mr. and Mrs. N. Wright, Master Jack and Miss Pearl Wright, and Mr. S. S. Sutton for a few days last and Mr. James Elliot of Port Burwell were guests of Mr. and Mrs. S. S. Sutton for a few days, last week.

Mr and Mrs D Garvey and Miss Martha Garvey motored to Lindsay on Friday and attended the Fair.

Mr. and Mrs. J. H. Chant left last week for a months vacation. They will visit their son Dr. R. H. Chant in Foam Lake, Sask., during that time.

F. G. Young of Peterboro was in the village on Friday last.

Mr. and Mrs. Jack Armstrong of Cavan were guests of Mr. and Mrs. Robert Graham on Wednesday.

Miss Mina Young, who is attending the Peterboro Normal School, is spending the week-end at her home in the village.

Mrs. Laurence H. Graham of New York has rented the Rectory for the winter and will be warmly welcomed by her many friends.

Miss Bullock and Miss Harris of Smith, were the guests of Mr. and Mrs. Roland Bullock for the fair on Tuesday last.

Mr. and Mrs. D. B. Millar and Master Roger attended the Exhibition in Lindsay on Thursday.

Mrs. Hicks, who has been visiting her daughter, Mrs. B. Q. Deuch at "North Douro Lodge" for the past month, returned to her home in Haileybury on Friday last.

George R. Sherin left last week for Toronto where he will attend St. Andrew's College.

Mrs. B. Q. Deneh is spending the week-end with friends in Toronto.

Miss Irene Young, Capt. P. J. Young and Miss Helen Brooks of Young's Point were in the village on Friday.

Miss Florence McNabb of Campbellford is the guest of Mr. and Mrs. Chas. Thomson.

Mrs. F. S. Brown was in Peterboro on Saturday.

Miss Electa Preston of the Peterboro Normal School was a week-end visitor in the village.

Miss Corkery spent the week-end with her parents in Peterboro.

NEW HEAD OF MILLERS

President George A. Macdonald Prominently Identified With Many Branches of the Industry in Canada.

To many people the word miller is associated only with the manufacture of flour. When it became known that Mr. George A. Macdonald, manager of the Quaker Oats Company at Peterborough, has been elected President of the Canadian National Millers' Association at the annual meeting in Montreal the other day, the scope of the membership and functions of the Association became more apparent.

But the Quaker Oats while known best as manufacturers of cereal products, are also among the largest flour millers in Canada. Their mills have a capacity of 4,000 barrels a day and the new President of the Millers' Association has been a vital and forceful asset in building up this business.

Born in Edinburgh ,Scotland, just so many years ago, Mr. Macdonald comes naturally by his excellent taste for cereals and skill in manufacture. As manager of the Quaker Oats Company, he is responsible for the manufacture as well as the sale of the Quaker products, which besides Quaker Flour and the better known Quaker Oats, include Tillson's Oats, Tillson's Scotch Health Bran, Puffed Rice, Puffed Wheat and a number of other cereal specialties.

With Mr. Macdonald as the head of the Canadian National Millers' Association, it is safe to believe that this important body will maintain and increase in prestige and usefulness in the industrial and commercial life of the country.

TWO MEN SHOT IN STREET FIGHT

HOBOKEN, N.J., Sept. 25.—(Canadian Press).—Two men were shot and two stabbed early to-day during a class between members of the International long Shoremen's Association and alleged agents of the Industrial workers of the world near the pier of the Holland-American line. Police reserves were called to quell the disturbance and five men were arrested.

The Police were told the trouble started when a crowd of alleged I.W.W. workers threatened John Nolan, labor organizer, and member of the Longshoremen's organization. During the row that followed fire arms, bricks and bale hooks were used freely.

Leeches are claimed by many oculists as very useful in certain diseases of the eye.

King Of Siam A Thrifty Monarch

LONDON, Sept. 25.—(Associated Press).—The King of Siam is thrifty Hence, when it came to the question of taking a wife and he contemplated the great cost of the elaborate ceremonies the people would expect, he married his wife by royal proclamation, says the Daily Mail, thus saving a lot of money. There is an old Siamese custom which makes such action proper and binding. He is just as much married by this method, according to Siamese law, as by any other.

Last year the King was engaged to his new Queen's half sister, Princess Vallatha, but that betrothal was declarfed annulled by a royal decree. That was a queer document.

"His Majesty's noble desire," it stated, 'firmly and definitely to ensure the succession to the throne can not satisfactorily be met owing to the incompatibility of temperament between His Majesty and Princess Vallatha, which may be accounted for by chronic disposition of Princess whose, nervous system leaves much to be desired." Shortly afterward the King became engaged to Princess Lakshmi

His Majesty is 42 years old and an honorary general of the British army He came to England when he was 13 and was educated at Oxford and Sandhurst. Afterwards he was attached to the Durham Light Infantry. He speaks English well and is conversant with Western manners and customs, including its various methods of tying and untying the nuptial knot.

ENDORSES WORK OF THE SOCIAL WORKERS.

TORONTO, Sept. 26.—(Canadian Press).—In the general scheme of crime correction, probation officers and social service workers are of more importance than judges, according to the opinion of Judge Jean Norris, of New York, who addressed the conference of the Canadian National Council of Child Welfare here last night, and gave a detailed outline of the system employed in her home city, both for paroled cases and offenders allowed out on probation. While she reported that the war of the social workers against crime is making headway, she had to admit that there is a tremendous increase in the use of drugs, and that this has gone up three times since the operation of the Volstead Act. She held that the increase in the traffic is directly due to the underground business in "hooch."

MANSION DESTROYED BY THE IRISH REBELS.

LONDON, Sept. 25. — (Canadian Press).—The Marquis of Lansdowne informs the Times that his mansion at Deerreen, County Kerry, Ireland, has been looted and burned, and valuable plantations on his estate destroyed. He does not know who committed the outrage.

BEECHAM'S PILLS Sweeten the Stomach

FASHION-CRAFT CLOTHES

If Winter Comes

"DOESN'T look as if I had been in a snowstorm! Holds its shape as well as the day I bought it. The lapels stand up like Majors on parade."

Standing up under adverse circumstances is a test of character. The first snow storm or upper berth plays havoc with many a cheaply-made suit. Fashion-Craft character is built into the garments —carefully—conscientiously—so you may have satisfaction and we pride in work well done.

Economy depends as much upon what you get as upon what you pay for it. The Fashion-Craft autograph label assures you the style *and* dependability that give these clothes their acknowledged prestige.

FOR 18 YEARS THE RECOGNIZED STANDARD FOR VALUE AND STYLE IN CANADA

JACK PRIMEAU
The Shop of Fashion Craft
140 HUNTER STREET

"MILLBANK"

10 For 15¢

25 For 35¢

THE QUALITY CIGARETTE

IMPERIAL TOBACCO COMPANY OF CANADA, LIMITED.

Don't trifle with constipation —if you expect to be healthy!

Constipation "knocks-the-spots" out of men, women and children! Yet, it is about the last thing that the average person tries to correct—until it is too late!

Eliminate constipation and the slightest constipation symptoms—QUICKLY! Once constipation gets a strangle-hold on your intestines your body is thrown open to diseases such as Bright's and diabetes, which are directly caused by constipation. Hardening of the arteries, most cases of rheumatism and numerous other diseases have their inception in constipation, which also causes premature old age; dulls brains and makes sufferers sluggish.

As dangerous and annoying as constipation is; as terrifying as its possibilities are, yet, you can permanently relieve it with Kellogg's Bran, cooked and krumbled! Bran is not a "remedy," but it is nature's own food—roughage—that acts on the eliminative passages in nature's way, sweeping, cleaning, purifying! Your physician will indorse Kellogg's Bran for constipation.

We guarantee that Kellogg's Bran will relieve the severest case of constipation IF IT IS EATEN REGULARLY—at least two tablespoonfuls daily; in chronic cases, eat it with each meal.

And Kellogg's Bran is delicious—its nut-like flavor appeals to the most fastidious appetite. Use Kellogg's Bran as a cereal or sprinkle it over your favorite cereal; or, it can be used to make delightful raisin bread, gems, pancakes and a host of good things—and all the time working for health. Buy Kellogg's Bran at grocers. It's wrapped "WAXTITE."

DE VALERA'S CONFESSIONS.

LONDON, September 26 (Canadian Press). — Extraordinary disclosures concerning DeValera will be published by the Irish Provisional Government this week, according to a Dublin correspondent of the Daily Express.

A series of confidential communications from DeValera to William Mellowes, who was taken prisoner when the Four Courts building was surrendered, and is now in Mount Joy, was being conveyed to the prison by a young [illegible] was arrested, and the despatches confiscated.

The documents, say the correspondent, reveal a hopelessly chaotic state of the Republicans, and contain confessions by DeValera that his errors brought about civil war.

An Irritated Scalp

usually signifies the presence of Dandruff, the forerunner of baldness. Eliminate this annoying disease by the regular use of

KOREEN

"Nature's Own Remedy" for Scalp Troubles, — eradicates Dandruff, stops the hair from falling and restores its natural health and beauty.

W. A. J. GILES - BOND DRUG CO.

Barrie's Store News

Exclusive Ladies' Wear Dept.

Suits

TWO AND THREE-PIECE SUITS

Expressive of youth is the Bloused Coat. Banded about the hips, appears in French blue duvet de laine, collared with mole, bands of same decorates the hip-band and the sleeve is quaintly pouched. The price, $83.00

Fur plays a great part in Suits of the more luxurious order. A collar of brown western sable on an embroidered Suit of beaver brown gerona, with its long loose lines and belted sleeve. Price $110.00

Bands of squirrel on navy blue Poiret twill, which, by the way, is a Three-Piece Suit. The dress combined with moonglow silk. Embroidered in navy, grey and gold. The price $127.00

Beaver trims this Suit of cinnamon duvet de laine. Tailored in line, beaver banding on pockets and sleeve, which also composes the collar. Price $55.00

Mannish Top Coats of English Coatings

are worn with a dashing air by the girl who likes to be tailored. "Canadian-made" and a faithful copy of the Burberry model, with its raglan sleeve, leather buttons and buckles and its half lining of shot silk. Priced from .....$26.00 to $65.00

Barrie's

Phone 340

Fine's 4-Day Sale

For the balance of this week, 4 days bargains like these will be found all over the store. Its a feast of good things for those who wish to combine quality goods and economy prices.

Ladies' Coats—Ladies' Fall and Winter Coats, consisting of high-grade materials and up-to-date styles; assorted leading shades. Regular price up to $35.00—for $19.98.

1 Dozen of Ladies' and Misses' Fall Coats, in Velours; three-quarter length. Regular up to $18.00—for $9.98.

75 Ladies' and Misses Silk Dresses in this Fall's styles, and different shades. Regular up to $20.00—for $9.98.

Another lot in Canton Crepes and Messalines and Duchess Satins, up to $35.00—for $14.98.

$7.50 Homespun Dresses — for $3.98.

Silk Waists, Crepe de Chines and Georgettes and Satins, in two tones—the very latest designs and shades, from $6.00 to $10.00—for $3.98 and $4.98.

$4.50 Tuxedo Sweaters, All-Wool, all shades; nicely trimmed—for $1.98.

45c Cashmere Finished Stocking—for 25c.

39c Children's Ribbed Stockings—for 25c.

Men's Wear—We have a big assortment of Men's Suits and Overcoats, made in Serges, Worsteds, and Fine Tweeds, from $9.98 up to $30.00.

45c Men's Heavy Grey Socks, All-Wool—for 29c.

$1.50 Men's Fine Shirts — for 98c.

Boys' Suits—We have a big variety of Boys' Suits, in Serges, Worsteds, and Fine Tweeds on sale—$2.98, $4.98, $6.98, and $8.98. These Suits are worth from a Quarter to a Half more.

A $6.50 Boy's All-Wool Irish Serge Reefer—for $4.98.

Save from 25 to 50 Per Cent. on

—Furniture and Bedding—

Dining-room Sets, Bedroom Sets, Living-room Sets, etc.

$6.50 Iron Bed in White, 3ft. 6in. size—only $3.98.

$8.50 Felt Mattress, Good Ticking—for $5.98.

$6.00 Iron Spring—for $3.98.

More Bargains, too numerous to mention. A call to the Store will prove it.

M. Fine, 427 George Street

(Few Doors North from The Examiner)

A STILL LOCATED NEAR COBOCONK

Mash, Grain and Sugar Also seized by Inspector.

LINDSAY, Sept. 26.—License Inspector Wm. Tronbury was successful in locating and seizing a large illicit still in the township of Bexley yesterday. For three weeks past the Inspector has been working on the case and the discovery warrants his tireless efforts.

Two stills have been apparently in operation in a dense swamp, about two miles from Coboconk. Both were seized, as well as 125 gallons of mash, and a quantity of grain and sugar.

Prosecutions will follow later.

SMOKED AT FIVE AND STILL AT IT.

BEAUVOIR, Miss., Sept. 26.—"Should women smoke? Certainly," says James Henry Turner, sitting up in his chairs on the porch of the Confederate Veterans' Home here, in evident interest at the question. "I've smoked since I was five years old and that's 89 years now. If I like it, why shouldn't the women like it too and if they like it, why shouldn't they smoke?"

Turner has been married twice, the first time at the age of 74, to a woman 29 years his junior, and the second time, four years later, to a girl of 25.

He outlived both wives and is the father of nine children.

He would be physically active but for the effect, which he feels sometimes, of old wounds suffered while fighting, during the War of Secession, as a soldier in the confererate army.

DYED A SWEATER AND SKIRT WITH DIAMOND DYES

Every "Diamond Dyes" package tells how to dye or tint any worn, faded garment or drapery a new rich color that will not streak, spot, fade or run. Perfect home dyeing is guaranteed with Diamond Dyes even if you have never dyed before. Just tell your druggist whether the material you wish to dye is wool or silk, or whether it is linen, cotton, or mixed goods. For fifty-one years millions of women have been using "Diamond Dyes" to add years of wear to their old, shabby waists, skirts, dresses, coats, sweaters, stocking, draperies, hangings everything!

WEEKLY PASS ON CHICAGO "L."

CHICAGO, September 26. — A voluntary experiment in furnishing the people of Chicago with unlimited elevated transportation on a weekly pass is being tried out by the Chicago elevated railroads.

The plan was announced after the roads had filed a voluntary petition with the Illinois Commerce Commission for a downward revision of rates.

It provides for the sale of a weekly unlimited ride transferable pass for $1.25 good on all points south of Howard Street. Another which sells for 2.00 is good for any points between Chicago and Evanston.

Britton I. Budd, president of the elevated, says, "I have long wished to see the quantity user given the benefit of a lower rate."

MEET THE MAYFLOWER.

HALIFAX, Sept. 26.—(Canadian Press).—Captain Angus Walters, of the Bluenose, which last year won the fishermen's race, to-day said he was willing to meet the Gloucester schooner Mayflower, barred from the contest by the trustees of the Herald Cup, if a match race is sailed over a "sea" course—and not a harbor course—of forty miles with a time limit of five hours. It is understood in Halifax that the owners of the Mayflower are anxious for such a race, and will put up a handsome cash prize.

4 out of 5 wait too long

Bleeding gums herald Pyorrhea's coming. Unheeded, the price paid is lost teeth and broken health. Four persons out of every five past forty, and thousands younger, are Pyorrhea's prey.

Brush your teeth with

Forhan's

FOR THE GUMS

More than a tooth paste —it checks Pyorrhea

35c and 60c in tubes

HEAD COVERED WITH PIMPLES

Itched Badly, Baby Cried At Night. Cuticura Heals.

"My baby's head was covered with hard, red pimples. They itched so badly that she scratched them until they developed into sore eruptions. Her hair began to fall out, and at night she cried and kept me awake.

"I tried different remedies without relief until I started using Cuticura Soap and Ointment. After one week's use I saw a great improvement, and after using two cakes of Cuticura Soap and three boxes of Cuticura Ointment she was completely healed." (Signed) Mrs. M. De Stefano, 76 French St., Bridgeport, Conn., May 11, 1921.

Use Cuticura Soap, Ointment and Talcum exclusively for every-day toilet purposes.

Sample Each Free by Mail. Address: "Cuticura, Limited, 344 St. Paul St., W., Montreal." Sold everywhere. Soap 25c. Ointment 25 and 50c. Talcum 25c. Cuticura Soap shaves without mug.

FARMERS WORK ON PROVINCIAL ROAD.

Difficult to Work the Land Around Bailieboro at Present.

BAILIEBORO, Sept. 26.—The C.G.I.T. group of Millbrook Presbyterian Church, who are under the leadership of Miss Anna Russell, motored out to the home of Miss Russell and held their second meeting of the season.

The business part of the meeting was held first, as the committees had to be formed When this was finished the remainder of the evening was spent in games, etc.

The lights were then put out and the merry group sat around the fireplace and told ghost stories, and also other stories, much to the amusement of all those present.

Lunch was served then by the hostess and a very enjoyable time was spent by all.

A hearty vote of thanks was moved by Miss L. Barnard and seconded by Miss C. McConnachie, to Miss Russell and her mother for the pleasant evening spent in their home.

A vote of thanks was also tendered to Messrs. G. W. Sayles, H. Johnston and E. Ball for the use of their cars in conveying the girls to Miss Russell's.

Personals.

Laurence Dawson is attending the Normal School in Peterborough.

Mr. Gladstone Finnie, who has had charge of a mission field in the West, returned home on Friday evening to spend a few days holidays with his parents, Mr. and Mrs. Walter Finnie, before starting to university.

On account of the dry weather many of the farmers have started to work on the Provincial highway, as it is almost impossible to work on the land.

Mr. and Mrs. Wm. Bateson have left for a week's trip to Pontypool and Oakwood and other places along the road, travelling with a horse and buggy.

IS PLANNING FOR TOUR OF CANADA.

Sir Thomas Lipton Will Visit Toronto and Other Cities.

NEW YORK, September 26 (Canadian Press). — Sir Thomas Lipton, who is planning a tour of considerable length over a number of cities in Canada as well as the United States, sat in his hotel last night, leisurely reading letters and telegrams while his valet prepared his bath.

His secretary, rustling papers, reminded him that he was dining with Sir Harry Lauder at seven o'clock. It lacked five minutes of seven.

"Sure, and don't bother me," said Sir Thomas. "A few minutes won't make any difference to Harry."

"Now, here's a letter from a little Canadian nurse I knew in London, and she asks me to have tea with her at the Presbyterian Hospital one day this week. Remind me of that, Westwood," he said, addressing his secretary. "Those Canadian nurses were fine girls," he went on. "I knew a lot of them in Serbia and France. And in England, too."

Asked if he would go to Canada during this visit, Sir Thomas said: "Most assuredly. I must see my good friend, Commodore Aemilius Jarvis in Toronto. And I may run out to Vancouver. The last time I was there I had just come back from China. They had a fine little sailing vessel out there called the Sir Thomas," he added, with a twinkle in his eye. "I'm fond of Canadians, they are good sailors."

"You may think I travel around in style, now, just like a prince," said Sir Thomas, paying not the slightest attention to his valet, who had just coughed discreetly in the doorway. "But it was not always thus."

His eyes dwelt a trifle wistfully on the pretty, lamp-lit room, the roses that filled silver baskets and vases, then he pulled back the curtains and looked down upon New York—a city of light, strung with electricity.

"It looks fine, to-night," he said. "But when I saw it first I was a steerage passenger. A little immigrant boy, who had come over to America, who had come to make some money for the old folks.

"And I did it, thanks to the wonderful mother I had, and to her teachings of thrift," he said.

"And I used my head, and I've saved my pennies. That's why I travel in style now."

"I've carried my mother's picture with me all over the world, wherever I went, all my life," said Sir Thomas.

And, going into his bedroom, he brought back a picture framed in silver which he held under the lamp. A woman dressed in old-fashioned silk ruffles, of the hoop period, smiled back at him from the frame. A woman with a wonderful smile, like his own.

"That," he said ,"is my mother. Any success I've had, I owe it to her."

And the baronet, who was once a little immigrant boy, put the picture gently down beside the roses on his table, and wiped his glasses carefully.

ACIDS IN STOMACH MAKE FOOD SOUR

CAUSE INDIGESTION

Experience has taught me that most people who complain of stomach trouble and indigestion possess stomachs that are perfectly healthy and normal," says a well known authority. The real trouble, which causes all the sourness, gas and pain, is excessive acid in the stomach. This acid irritates the delicate stomach lining, sours and ferments the food before the point of digestion is reached.

Artificial digestents are not needed in such cases. They give only temporary relief, do not correct the cause and often do great harm. A better plan, if you suffer after eating, is to drink a glass of hot Magnesia water made from a teaspoonful of four tablets of pure Bisurated Magnesia which can be obtained from any reliable druggist. This instantly neutralizes the acid, sweetens the stomach and your meal digests naturally without pain. Try this for a few weeks and see if your stomach does not feel one hundred per cent better.

WON SPECIALS AT LAKEFIELD FAIR.

LAKEFIELD, Sept. 26.—The following special prizes were awarded at the Lakefield Fair:

Canadian Packing Co. (best bacon hogs)—1, Geo. Fairbairn; 2, Geo. Mullen; 3, E. N. MacDonald.

G. G. Connell (best 10 lbs. crock dairy butter)—Mrs. T. Z. Webster.

W. H. Casement (best 5 lbs. crock dairy butter)—Mrs. T. Z. Webster.

Dr. J. R. Fraser (best 15 lbs. crock dairy butter)—Mrs. T. Z. Webster.

Dr. H. E. Moores (best 10 lbs. crock dairy butter) — Mrs. T. Z. Webster.

E. N. MacDonald (best dual purpose cows, beef and dairy combined)—1, H. Kemp; 2, A. B. Mann; 3, McConkey & Son.

Spence & Sons (best collection of house plants)—Mrs. G. H. Spence.

Lakefield News (peck early potatoes, any variety)—S. W. McKibbin.

Warne Drug Co. (best lady rider on horseback)—Miss M. Mackenzie.

Barrie's Ltd. (best collection baking)—Mrs. D. H. McMillan.

Johnson Co. (best saddle horse)—A. E. Dawson.

Wm. Clifford (best 3-year-old gelding or filly under 1,300)—Harry Dunford.

R. H. Knox, Jr. (best span horses and wagon under 2,800)—W. H. Down.

S. S. Sutton (best lady driver)—1, Miss M. Garvey; 2, Mrs. Clifford.

Alex. Gibson (2-year-old gelding or filly under 1,200 lbs.)—D. Garvey & Son.

J. J. Turner (single horse in harness and buggy, under 15½ hands)—John Clifford.

Grafton & Co. (best 3 teams of horses in classes A and B)—1, W. H. Down; 2, A. Woods; 3, A. Roseborough.

John Crane (best outfit)—D. Garvey & Son; 2, John Clifford.

Royal Bank (best outfit)—1, D. Garvey & Son; 2, John Clifford.

Mr. Dunsford (Milch cow with calf, dairy class)—G. Graham & Son.

Stephen Harrison—Leslie Harrison.

C. E. Smith (best collection apples)—1, G. A. Graham; 2, F. H. Dench; 3, G. A. Graham.

Try it

For the sake of those who drink with you.

CHASE & SANBORN, Montreal.

BATTLESHIP SCRAPPING.

WASHINGTON, September 26 (Canadian Press). — Secretary Denby announced yesterday that there will be no scrapping of battleships until after the Five-Power Naval Treaty has been ratified by the last of the subscribing Powers.

France and Italy have yet to satify the Treaty.

NO WELCOME IN WAIT FOR IGNACE PADERWISKI

TORONTO, September 26. Canadian Press. — Animosity against Ignace Paderwiski, the famous pianist, because of pogroms alleged to have been committed against the Jews in Poland while Paderwiski was the Premier of that country, is warming up in this city in anticipation of the pianist's visit to Toronto, November 27th. A disturbance is threatened at the concert for which Paderwiski is billed.

"There must be no Paderwiski concert in our fraternal city of equality between Jew and Gentile," says a letter to a local paper. "We do not seek revenge, but we cannot receive an anti-Semite and an instigator to murder."

Pins were made by hand of metal in the sixteenth century and were very costly.

"My Wife *is the best cook in the world!*"

COOK IT WITH—

COOKET

A pure vegetable shortening for all frying and baking.

Unrivalled for Purity.

Write for Cooket Recipe Book.

"Her cakes, pies, doughnuts and all her cooking are delicious, and a real success. And the secret of that success she says, is Cooket."

Cooket is a new vegetable shortening, of the utmost purity and quality, made by a wonderful new process that makes it light, white, exquisitely pure, and easy to use.

It is dainty enough for the finest cake, yet economical enough for all cooking and baking purposes. Cooket makes success certain, when you are preparing dainty appetizing dishes. Use it for all frying and baking and he will truly say "My wife is the best cook in the world."

All good dealers sell Cooket in tins of 1 lb. and 3 lb. net weights.

LEVER BROTHERS LIMITED, TORONTO

ci

Petes Go To Oshawa To-Morrow - Local And District Sport

GIANTS QUALIFY FOR THE WORLD'S SERIES

Won the National League Championship in Ten-Innings Game With St. Louis — Eighth Time Under McGraw.

AMERICAN CIRCUIT QUIET.

NATIONAL.

New York 5, St. Louis 4.

NEW YORK, September 26 (Canadian Press). — New York clinched its tenth National League championship here to-day when the Giants defeated St. Louis in a ten-inning game by a score of 5 to 4. It was the eighth championship won in New York under McGraw's leadership since 1904, and marks the first time since 1913 that a National League champion has repeated.

George Kelly's hitting was largely responsible for New York's victory. He tied the score in the sixth inning with a home run with Young on base, while his single in the tenth, after Young had been intentionally passed, drove in Frisch with the winning run.

St. Louis made a brilliant stand in the ninth inning, when New York had one run in, the bases full, and none out, but failed to get over the necessary to clinch the pennant.

Stengel, the veteran New York centre fielder, strained a leg muscle coming in for a short fly, and was relieved by Cunningham. Score:

St. Louis	3000000010—4	8	0
New York	0001020011—5	11	1

Pfeffer and Clemons; McQuillan, Ryan and Snyder.

TIGERS TRIM PITTSBURGH.

Detroit 5, Pittsburgh 1.

PITTSBURGH, September 26 (Canadian Press). — The Detroit Americans, outplaying the Pittsburgh Nationals on the mound, at the bat and in the field, won an exhibition game here yesterday, 5 to 1. The visitors used their regular line-up, with the exception of Manager Cobb, who appeared only as a successful pinch hitter. Pittsburgh used a rookie outfield. Oldham held the locals to two hits in the first five innings and not a safety was made off Holloway, who replaced him. Veach, of the Tigers, got a single, triple and a homer, and was robbed of another home run by a spectacular catch by Centre Fielder Cuyler.

The same teams will play an exhibition game in Detroit to-day.

Score:

Detroit	001030001—5	14	0
Pittsburgh	001000000—1	2	3

Oldham, Holloway and Woodall, Manion; Brown, Glazner and Jonnard, Mattox.

HAMMERED PETER BEHAN.

Cincinnati 10, Philadelphia 3.

PHILADELPHIA, September 26 (Canadian Press). — Cincinnati pounded two Philadelphia hurlers for an easy 10 to 3 victory in the second game of the series yesterday.

Eppa Rixey turned his twenty-third victory of the season for the Reds. Although nine safeties were made off his southpaw slants, he always held the upper hand. Score:

Cincinnati	200400103—10	16	3
Philadelphia	111000000—3	9	1

Rixey and Hargrave; Behan, G. Smith and Peters.

McGRAW'S MEN SAFE

NEW YORK, Sept. 26.—(Canadian Press).—The New York Giants clinched the 1922 National League championship today by defeating St. Louis, 5 to 4, in ten innings. The Giants can now lose all of the remaining seven games and still finish in the lead, even if Pittsburgh wins its three remaining games. In that event the final standing would be as follows:

	Won.	Lost.	P.C.
New York	89	65	.578
Pittsburgh	88	66	.571

Needing one more victory to clinch the American League championship, the New York Yankees cannot settle the issue with the St. Louis Browns before Thursday, when they play the Red Sox at Boston.

The Yankees have four more games on their schedule, three with Boston and one with Washington. The Browns have three games to play with the Chicago White Sox, beginning Friday, and defeat in any one of them would eliminate the St. Louis club from the race, even if the Yankees lost all of their remaining games.

JUNIOR SOCCER STANDING

	Plyd	Won	Lost	Drwn	Goals For	Agst	Pts
Comrades	3	2	1	0	9	2	4
C.P.C.	3	2	1	0	10	7	4
De Laval	3	2	1	0	8	7	4
Woollens	2	1	1	0	7	6	2
C.G.E.	3	0	3	0	12	0	0

FASHION-CRAFT
CLOTHES

Like a Cheque on the Bank

"WHAT is that pretty writing on the pocket of your nice new suit, Daddy?"

"I wonder if I can explain it to you, Gwenny? When Daddy writes a cheque for money, the man who gets it can go to the bank and say—"Has Gwenny's Daddy that much money?" The clerk looks at his big books to be sure, and then stamps across the cheque the word CERTIFIED. Then everybody *knows* it's good. The bank has said so.

This signature on the pocket is put there by the tailors who made this suit, to CERTIFY that it is a "*genuine* Fashion-Craft suit—so *everybody* can tell."

Look for Fashion-Craft autographed clothes. The label is *your* guarantee of exclusive style and quality without extravagance—as well as *ours*.

FOR 18 YEARS THE RECOGNIZED STANDARD FOR VALUE AND STYLE IN CANADA

JACK PRIMEAU
The Shop of Fashion Craft
140 HUNTER STREET

MEN'S SOFT BALL LEAGUE OPENED.

De Laval Won From Brinton Carpet by 17-11 and Engineers Swamped the Kiwanis.

The Men's Softball League got off to a good start last night with a double-header at the Armouries. The Engineers took the first game from the Kiwanis, 30 to 5. The second game was more interesting, and after a close battle the De Laval won by 17 to 11 from the Brintons.

Colonel McPherson, Mr. G. N. Gordon and Mayor Taylor took part in the opening ceremonies. Mr. Gordon took the mound, Colonel McPherson the bat and Mayor Taylor caught. Colonel McPherson walloped out the first ball, and then the first game got under way.

The Engineers liked Webber's offerings, and aided by errors of Kiwanis soon piled up a big score.

The teams were:

Engineers—McCarney, rf; Munro, c; Carruthers, lf; Langley, p; Jackson, 1b; Burgess, ss; Metheral, 2b; Bourne, 3b; Davis, ss; subs., Roe, Jackson and Fields.

Kiwanis—Webber, p; Widdifield, c; A. Dick, 1b; Cummers, 2b; Hamilton, ss; Craig, 3b; McKone, lf; Henderson, rf; subs., Craig, Neil and Grant.

Score by innings:

Engineers	440421222—30
Kiwanis	00101003— 5

The Second Game.

The second game proved faster and more exciting. The De Laval started scoring from the start, getting two in the first and fourth. The De Laval had eight runs at the end of the fourth and the Brinton had two. In the Brinton's half of the fifth they forged ahead, chasing around eight runs. The De Laval got two in their half of the fifth, tieing things up. The carpet men failed to score in the sixth, and the De Laval practically put the game on ice by getting five more in that innings, making it 15 to 10. De Laval got two more in the final stages of the game and the Brintons got one.

Perks pitched well, striking out six. Frick, for the De Laval, turned in a good game, fielding and batting well. Bob Ross was the Brinton's star, with a double play unassisted.

The teams were:

Brinton Carpet—Taylor, c; O'Dette, ss; Rose, 1b; Ross, 2b; Bishop, p; Corbett, 3b; V. Rose, lf; Saughnessy, rf; Jenkins, ss.

De Laval—Bell, 2b; Perks, p; Fitzgerald, 3b; Frick, 1b; McGee, c; Doughty, lf; Neary, rf; Manhood, ss; Murray, ss.

JACK JOHNSON'S DESIGNS ON SIKI.

Sends Challenge From Court With Hope of Purse Paying Fine.

NEW YORK, September 26 (Canadian Press). — Jack Johnson, one-time heavyweight champion of the world, told that section of the world that happened to be gathered in New York County Courthouse yesterday that he was sending a challenge last night to Siki, the Senegalese conqueror of Georges Carpentier.

Summoned to Court over a debt of $3,500 he has owed Barney Gerard, theatrical producer, for seven years, Johnson was asked by Joseph Levine Gerard's counsel, why he didn't pay $1,000 on account.

"You fellows ought to wait until I tackle that man Siki," he said. "He looks just like the man I want to fight, and when I get through I'll have money enough to pay you."

Then he announced he was sending a challenge last night.

HERE'S CARPENTIER'S ALIBI; HE SPARED SIKI TOO LONG

PARIS, Sept. 26.—After refusing to see even his best friends this morning, Carpentier late this afternoon agreed to receive a few newspapermen. Propped up in bed, he said:

"I do not intend to let this defeat end my career in the ring. I am not going to retire after this failure, but I will not fight anyone before I get another chance at Siki. I spared him too long while I was trying to solve his style and waiting for the opportunity to get over a right-hand punch. His blow to my jaw in the third round hurt me seriously, and weakened me greatly for the remainder of the fight."

His manager, Francois Descamps, is already out, however, for a return match with the victorious African.

"It is all his fault; it is a good lesson for Georges," Descamps said this afternoon. "If Carpentier had not tried to play with Siki he would not have been hit in the third round by the lucky punch that dazed him."

Carpentier is blamed severely by all the sporting writers for taking the fight as a joke.

NEW SWIMING RECORD.

ALDERSHOT, Sept. 26. — (Associated Press).—Miss Hart has broken the world's swimming record for 100 meters breast stroke, accomplishing the distance in one minute thirty-three and two fifth seconds. She swam in the Aldershot Command Baths. The previous record was one minute thirty-seven and three fifths seconds by Miss Van Bogaert, in Gelgium, on July 22 last.

NO AMERICAN LEAGUE GAMES

NEW YORK, Sept. 26.—(Canadian Press).—The game here with St. Louis and the game at Philadelphia with Cincinnati were the only ones scheduled for today in the National League.

No American League games were scheduled.

The Yanks and Browns as Eddie Collins Sees Them

This is the second of seven articles written for The Examiner by Eddie Collins of the Chicago White Sox. Collins has played in more world series games than any other major league player.

By EDDIE COLLINS,
World's Greatest Second Baseman.

HE Yanks or the Browns?

What a strange contrast they present.

When you go out to see the Yanks play, you expect to see them hit—that's their middle name, and if they don't hit, the result is invariably disappointing from a New York point of view.

No man in the history of baseball has done more to revolutionize the game and make it now a game of swat than Babe Ruth.

It's only natural that the style of play of the Yanks should be likewise. And furthermore, why shouldn't they hit with such individuals as Ruth, Meusel, Pipp, Schang and the rest in their line-up, rather than stick to the old conventional formula of sacrifice or steal?

I know any time any one of the above mentioned sacrificed against the White Sox we are tickled to death, and if we thought we could influence the Babe into dropping down a bunt occasionally we'd instruct our third baseman to play out in left field.

In about two times out of five their slam-bang type of baseball goes astray and it looks like runs thrown away, but on the other hand, three times it succeeds. That's 600 per cent., and that's just their present mark in games won and lost.

Taken individually it's a mystery to me why the Yanks are not out in front a mile.

Strong at Third.

Dugan at third, although acquired late in the season, is as good as the American League can sport. Scott at short, for steadiness, range, brains and nerve, can't be beaten. There are better hitters, but few more dangerous in a pinch. Ward is a most capable second baseman, whose true worth is appreciated more by his teammates than by fandom-at-large, which is also true of Wallie Pipp at first.

This fellow Pipp has played wonderful ball this year, both at bat and afield, and I think he's one of the most underrated ball players of today.

While Ruth and Meusel are not the best outfielders in baseball, their offensive ability more than atones for any discrepancies they may have on the defense.

In the battery department the Yanks are unquestionably better fortified than any team in baseball. Bush and Schang is a combination pretty hard to beat. Shawkey is enjoying one of his best years, and Sam Jones, I am confident, if given a crack at a world series game, would be an awful tough bird to beat.

The Browns, on the contrary, are an entirely different kind of a ball club. Force of necessity makes them so. Their one and only dependable pitcher, Shocker, has carried them about every third day for the past two months, and on the other days it has been a question of "get 'em out" the best way possible, usually two or three, sometimes four, assisting. But they are still up there and going strong.

For sheer offensive strength, I doubt if the Browns are eclipsed at all by the Yanks, and I am satisfied they apply their hits to better advantage than their New York rivals.

Like the Giants, the Yanks' style of play is less disconcerting to an opponent, and 19 times out of 20, you are pretty sure what they are going to do. The Browns, on the other hand, have you guessing half the time.

Hardest to Put Out.

For the Sox, Tobin is the hardest man to put out in the American League. He is the most versatile man at the plate I've ever seen. Bunt or "drag," slug or walk, he gets on some way more than his .350 (or better) average would seem to indicate. Foster, acquired by the Browns by the waiver route late in August, is still the best hit-and-run man in the American League and surely is in a sweet spot, hitting behind Tobin. Then with Sisler—who now stands alone above all in all departments of play—coming up third, I'll say the Browns are off to a "mean" start.

But the beauty of this batting order is that there isn't a weak spot in it. Williams, possibly the new home-run king, but who, outside of his slugging, needs only confidence in himself, is destined to be one of baseball's leading hitters. Jacobson, together with dependable Hank Severeid, seems to have the happy faculty of clouting the life out of pitchers who are able to stop Sisler and his fellow left-handers.

This leaves McManus and Gerber, about whom I am desirous of making special mention. The former, I believe, is the most improved player in a year's time of anyone in the American League. Gerber occupies a place alongside of Scott and Peck as a shortstop—and that's praise aplenty. The combined worth of these two around that middle bag has been no small part in the success the Browns have had this year.

In comparison with the Yanks the pitching of the Browns doesn't look so good. But they have Shocker—and he's a heap. I've a hunch Dixie Davis would not be found wanting if called upon, and I am sure Van Gilder would get by, too.

But the one thing I like and admire in the Browns is their spirit. The Yanks are not as colorful in this respect, though they are undoubtedly pulling for each other just as hard as the Browns, but with the latter there is an apparent air of good feeling, encouragement and co-operation. And that helps a lot.

A team that refuses to admit defeat is hard to down.

(Third Article—How It Feels to Be in a World Series.)

BALTIMORE WON FROM NEW HAVEN.

First Game For the Minor League Championship of the East.

Baltimore 5, New Haven 1.

NEW HAVEN, Conn., September 26 (Canadian Press). — Excellent pitching by Bentley gave the Baltimore Internationals the first of the three-game series with New Haven, Eastern League pennant winners, here yesterday afternoon, for the minor league championship of the East. The score was 5 to 1.

Jack Dunn's premium left-hander turned the locals back with five hits. Behind Bentley's brilliant work in the box the Orioles hit Woodward hard, bunching 10 hits, in the fourth, fifth, sixth and seventh innings, and scoring all their runs. Bishop's triple came in the fourth with two men on base. Baltimore got three men on in the second inning, but a fast double play killed their chances of scoring.

Ogden and Cooney were announced last night as the pitchers for to-day's game. Score:

Baltimore	000310100—5	14	1
New Haven	000001000—1	5	1

Bentley and McAvoy; Woodward and Wilson.

Warm Air Held in Place

The temperature of the air in contact with the skin regulates the temperature of the body.

Stanfield's Unshrinkable Underwear is the best protection against the dangers of passing from overheated rooms into shivery streets, over-exertion and subsequent chilling, exposure to draughts and biting winds.

The soft, pure wool of Stanfield's Unshrinkable, worn next to the skin, its fixity and finality of fit, hold the body-warming air in place and hourly protect health and life itself.

Made in combinations and two-piece suits, in full length, knee and elbow length, and sleeveless for men and women. Stanfield's Adjustable Combinations and Sleepers for growing children (pat.)

STANFIELD'S Unshrinkable UNDERWEAR

For sample book, showing weights and textures, write STANFIELD'S, LIMITED, TRURO N.S.

It wears longer

WILSON'S "The National Smoke"
BACHELOR
Still the Most for the Money 10c.
ANDREW WILSON & CO. TORONTO AND MONTREAL

"LOVE" A WEASEL WORD TO TENNIS.

Officials Decide to Banish Sissified Word.

By BILLY EVANS.

The word "love" has always been a knock to the tennis game.

That word gave the impression to the outsider, who knew nothing of the game, that tennis was a sport for "sissies."

There have been a number of movements started to eliminate the undesirable word from the game, but none of them got anywhere.

* * *

Apparently the officials of the game have finally decided to cut the word, without any fuss being made about it.

During the tennis championships at Philadelphia the umpires in the matches were instructed to announce "fifteen Tilden" instead of "love fifteen" or "fifteen love."

A similar change was noticed in announcements of the results of the games. "Games are two love" has become "games are two to nothing."

* * *

The elimination of the word "love" by the tennis officials will meet with the approval of tennis players the country over. It has been more or less of a joke on some big, husky player to have the word "love" constantly tacked onto his play.

* * *

Incidentally it will remove for all time the tendency on the part of outsiders, who are entirely ignorant of the demands of the game, to ridicule the sport simply because the word "love" has always been so prominently mentioned in connection with the play.

* * *

Tennis is a strenuous sport, a game for red-blooded Americans. It is high time that such an effeminate word was removed from a sport that calls for so much courage and stamina.

REPLIES TO LETTER OF MR. SUTCLIFFE.

Editor of Examiner:

Sir,—I was a little amused to read Mr. Sutcliffe's letter in the "Voice of the People" in Saturday's issue in regard to the P. & D. Football Association not entering a team for the Plenty Cup, and telling the management of the same they had failed in their official capacity.

Now, in regard to the Ontario Cup for which the C.G.E. played so creditably, that contest is open for individual teams, the C.G.E. being the only one to enter. The football executive done their best to make their game with Brantford a success by selling tickets, and even at that, with no other sports on that day, the C.G.E. could not raise a gate large enough to meet expenses, which seems a poor state of affairs in a city of this size with its many soccer fans.

I don't really see how Mr. Sutcliffe can voice the opinion of many soccer fans when, to my mind, there are only a few in the city, and I base my opinion from visiting a great majority of the games when I notice the same few spectators every time.

I may say the P. & D. F. A. would really like to have a team representing Peterborough for the Plenty Cup, but owing to lack of financial support and financial difficulties we cannot see our way clear.

When Mr. Sutcliffe resigned from the P. & D. F. A. directors there was a considerable debt to be paid off, which was created through lack of support in the Plenty Cup series last year, in which he took a prominent part, and having cleaned off that debt and having no reserve fund, explains the position of the P. & D. F. A. management in not entering a team for the Plenty Cup this season.

Respectfully yours,
FRANK MILLARD.
302 Louis street.

FOOTBALL

C.G.E. and Comrades will play an exhibition game at King Edward Park on Saturday, September 30, at 3 o'clock. The proceeds of this game will be donated towards the medical expenses incurred in the previous league game between these two clubs.

At the Oval on Saturday Quaker Oats will meet the Canadian Woollens in a league game. Kick-off at 3 o'clock. Mr. J. Clark will referee.

The Junior League games for Saturday are: Canadian Woollens vs. Comrades, at the Oval, S. Calladine refereeing, and C.G.E. vs. De Laval, at King Edward Park, G. Griffin refereeing. Kick-off of both games at 1.30 o'clock.

FIGHT FILM FAILS TO INDICATE FOUL

Newspapermen Unable to Decide Whether Siki Had Tripped Carpentier—The Victor Acclaimed By Sporting Crowds.

Regret For Carpentier.

PARIS, Sept. 25. — (Canadian Press).—The film of the Carpentier-Siki fight was shown to the press this afternoon. In it the left leg of Siki was distinctly seen to rise behind the left knee of Carpentier, who began then to fall, but observers found it impossible to decide whether it was a real trip-up or merely the leg of the colored fighter passing between the white man's legs.

The film, however, makes it evident that Siki had no need to trip Carpentier, who at the moment seemed to be seeking his opponent in order to support himself, being patently a finished man.

The film was run through ten times for the newspapermen's benefit. When the lights were turned on Manager Descamps jumped excitedly to his feet exclaiming that the referee's disqualification of Siki was justified. The great majority of the newspapermen present, however, expressed themselves as unconvinced of this.

Film Evidence Discounted.

The pictures were taken at the rate of 150 per second, but were thrown on the screen as if they had been taken at the ordinary rate. Therefore, their value as evidence was considerably discounted today, as it was impossible to show them at the proper speed.

The sixth round opens with Carpentier bending low and covering his face with both hands. He receives a right swing to the face, followed by a left swing. He is unable to make the least effort at a return against the Senegalese. Then is seen the leg movement of Siki and Carpentier falls.

During the third showing of the film Siki arrived. He seemed uncomfortable at sight of the screen and somewhat put out by the animated discussions going on around him, and left the projection room and went into the corridor. There, to a small group of friends, he protested his innocence of fouling Carpentier.

Descamps' Alibi.

Meanwhile Descamps was holding forth in the theatre and trying to prove an alibi for the defeat of Carpentier. The little manager claimed that even in the sixth round Georges was capable of winning.

"Gentlemen," he said, "let me remind you of Ghent. During three rounds my Georges was a beaten man, but in the fourth round he won."

Descamps was referring to the fight at Ghent, Belgium, in 1913, when Carpentier knocked out Bombardier Wells, the English heavyweight. Descamps was reminded by those present, however, that Carpentier at Ghent was not in so lamentable state as he was in the sixth round of Sunday's fight with Siki.

Haven't Told Carpentier.

Siki was accorded a tremendous ovation in the sporting centre of Paris this evening, when he arrived by automobile at the offices of Echo Des Sports, one of the foremost French sporting papers.

Meanwhile Georges Carpentier is lying ill and badly battered at his home. He is not yet aware that he lost his laurels to the man from Senegal.

This morning Georges asked to see the newspapers. Those at the bedside, however, told him the doctor's instructions were that he must have absolute rest and that he must not read, owing to the condition of his damaged eyes. He has not been told that the judges reversed the decision of the referee awarding him the fight on a foul and still believes himself the light heavyweight champion of the world.

Regret is expressed on all sides over the downfall of Carpentier, but no attempt is made by the sporting newspapers to hide their satisfaction over the discomfiture of Francois Descamps, Carpentier's manager.

A SPECIAL TRAIN OFF TO OSHAWA

The G.T.R. baseball special train for Oshawa on Wednesday leaves at 12.45 p. m., returning at 7.10 p.m. The fare is $2.40, and it is expected that many of the fans will accompany the team in the play-off for the district championship. This train has been secured for the special benefit of the fans and it is hoped that a big crowd will make the trip.

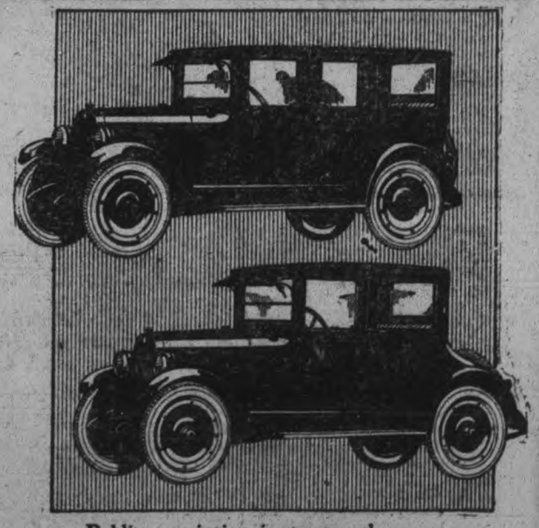

Public conviction is stronger than ever, now, that only in the good Maxwell can such extraordinary value be found. Its great beauty and economical, reliable performance cause it to stand out unmistakably.

Sedan - - $1875 Coupe - - $1725
Touring Car - - 1260 Roadster - - 1260
Prices f. o. b. Windsor. Government tax to be added.

GILLESPIE GARAGE
Phone 950 378 Aylmer St

The Good
MAXWELL

Capitol Entertainment

EVENINGS, 8 O'CLOCK
16c and 27c
Wicker Chairs
Reserved 35c
MATINEES DAILY, 2.30
11c AND 22c

NOW NOW

Gloria Swanson IN "HER GILDED CAGE"

SEE GLORIA'S LATEST DAZZLING GOWNS!

Comedy "START SOMETHING"

PATHE NEWS

Thursday - Friday - Saturday

Charlie CHAPLIN in 'PAY DAY'

Sports

SPORT NEWS

RUGBY.

If the promoters of rugby in Peterborough have any serious intention of entering a team in the O.R.F.U. this season they might be well advised to take a leaf from the experience of the lacrosse club during the past summer. To develop players a city league of four teams was formed, and a series of scheduled games begun. It was found, however, that so much attention was given to the City League teams that the O.A.L.A. teams were being neglected, and when they went on the field they showed the effects of lack of practice together.

The rugby teams have rounded up a lot of promising, and in many cases experienced, players from whom it should not be difficult to select a team to represent Peterborough in the O.R.F.U. If this is the objective, the promoters should endeavour to maintain the friendly spirit that was shown particularly in the Belmont-Excelsior game. The desire to win even City League honours is natural enough, and knocks and bumps will be unavoidable. Some of the players on both fields last Saturday took the count in tackles and stopping bucks, and some of them were noticed limping after the games. However, if the four teams play as keenly and yet as fairly as in the opening contests the league should provide some interesting rugby before the snow flies, and it should also be easier to pick an O.R.F.U. that will work smoothly and harmoniously.

LACROSSE.

A casual review of the lacrosse season reveals this fact, that it is no longer a matter of getting Peterborough boys and young men to take up this fine game, but that the problem is to obtain public support. "Bill" Harcourt, Treasurer of the O.A.L.A., who knows most of the junior teams of the Province, said recently that Peterborough had good material, but that this year's team lacked system and a certain wisdom on the field that is essential. Dr. Sutton has been a faithful President and general adviser to the young fellows who broke in this summer, and under his direction the game has materially progressed. Those who were in touch with the game here will probably agree that young athletes cannot serve two masters; in other words, that they cannot play baseball and lacrosse, for instance, and do justice to both games and to themselves. True, some have done so, but, generally speaking, the average youth hasn't the time to become expert in both games.

TENNIS.

Dr. McPherson's tennis competition has incidentally indicated the lack of adequate accomodation for this game in Peterborough. No one realizes that more than the President of the P.A.A.A., and with a forethought for next season, he has a suggestion to start this fall the preparation of courts at Riverside Park which would provide sufficient room for the followers for tennis. Some movement of this kind should have an immediate effect next year of fostering the game and developing many players who have been handicapped in the past by the lack of ordinary facilities. There is no reason why tennis should not be one of the most popular of the summer games, with district tournaments played here and elsewhere with the Lakefield, Norwood, Campbellford and other clubs.

BIG CROWD TO GO TO OSHAWA

Many Peterboro Fans Will See the Central League Play Off.

With a special train arranged it is assured that a big crowd of Peterboro fans will journey to Oshawa to-morrow to see Belleville and the Petes clash in the decisive game for the chaimpionship of the Central League and the right to play Hillcrests in the O.B.A.A. semi-finals The Special will leave the G.T.R. station at 12.45 arriving in Oshawa in good time for the game and will leave Oshawa at 7.10 p.m. A return fare at $2.40 has been secured for the occasion and at this rate it is expected that a large number of fans will make the trip.

Oshawa enthusiasts of course will be out in hordes and Bowmanville, Port Hope and Cobourg will be largely represented while Belleville always has a big and noisy following The first two games in the play-off have been productive of so much good baseball that every fan in Eastern Ontario wants to see the rubber game.

Williams will likely be on the rubber for Belleville although they have Matten fresh and ready and may take a chance on the right hander to-morrow. Heckman will do the heaving for the Petes. The umpires will be Boundy of Cobourg, at the plate, Wilson of Oshawa at first and second and Large of Bowmanville at third.

The Peterboro team will motor to Oshawa, the cars leaving the Water street Bowling Alleys at nine o'clock to-morrow morning.

WILSON'S FLY PADS

Kill them all, and the germs too. 10c a packet at Druggists, Grocers and General Stores.

War not only threatens in Europe but an American poet wants women to change husbands every three years.

Gloria Swanson in "Her Gilded Cage" at the Capitol—To-Night, and To-Morrow

Little Lessons For the Golfer

(By George O'Neill.)

The commonest of all faults is lifting the gaze from the ball. Players do this in an effort to watch the ball and see it fly. That is a fault of over-anxiety, which the player must cure. When the stroke is properly executed you could not possibly lift your eyes quickly enough to see the ball until it was 200 feet or so away on its flight—and since that is so, and you have plenty of time to see it later, why hurry the gaze after it? When the eyes are lifted from the ball the actual removal of the gaze takes place BEFORE the clubhead meets the ball, not afterward, as the player thinks. When the gaze is removed the clubhead travels "wild." A bad shot of some kind is almost sure to result unless by accident the club face meets the ball squarely.

If you could see Harrison (Jimmy) Johnston, St. Paul golfer, complete this drive you would see his club go up, come down, go through the ball and the ball fly perhaps a fourth of the distance of its whole flight before Johnston moved his head from the position which you now see it. The head must be held still and the eye kept on the ball. Be careful not to jerk the club at the top when you start down—that moves the head.

(Copyright John F. Dille Co.)

(By George O'Neill.)

Aim is important. You cannot hit the ball squarely unless you aim at it. Lifting the gaze from the ball destroys your previous aim. A sure way to cultivate aim is this: In practice swings NEVER just swing the club—always AIM the clubhead at something, a blade of grass, a weed, dandelion—always at something. Then when you take up your club, in such practice swings, be conscious that you are going to hit something. That trains and disciplines your mind properly for the stroke at the golf ball. You form the habit of aiming at it and keeping the aim true until the mark is hit.

One does not have to be big and powerful, nor muscular, in order to hit a golf ball hard. This small man, John Duncan Dunn, of California, proves that men of tiny stature can make very long drives. Do not fear the ball as it rests on the tee in front of you and do not lunge at it. Take it easy and take your time, but make it snappy.

(Copyright John F. Dille Co.)

WHY BABE RUTH SLUMPED.

NEW YORK, Sept. 26.—"Sure, Babe's a father and a mighty proud one. Her name's Dorothy and she's sixteen months old. She's the finest baby you ever saw," Mrs. Babe Ruth, the attractive little wife of the great Swat King.

She expressed some surprise that the news was just leaking out. "I thought all the newspaper boys knew about it. We certainly did scoop you all, didn't we?" she said with great amusement.

The baby was such a wee, little thing when it came into the world that it had to be placed in an incubator and handled like a tiny little plant until it developed sufficiently.

"Babe, you know, has had a lot of worry that you boys didn't know anything about and the concern over little Dorothy was far from the slightest of them," Mrs. Ruth said.

"Wouldn't Babe have been more pleased with a boy?" she was asked.

"How absurd! Certainly he would not. He was just tickled to death," she answered.

Biliousness and Liver Diseases

May be the result of Constipation or may exist when the bowels are irregular. The liver is congested often giving rise to pain under the right shoulder, the complexion is yellow, headache, nausea, loss of appetite, slight fever, distress after eating, sometimes vomiting. Bile does not enter the bowels to digest the fats which decompose, forming gas, irritating the intestinal tract, often producing diarrhoea. A natural Liver Stimulant is required and DR. HENDERSON'S HERB TABLETS taken according to directions not only stimulates, but tones that organ.

25c, 50c and $1 a box, at Bond's drug store, and the Warne Drug Co. Limited, Peterborough, Ont.

Houdini got out of a locked safe in 30 seconds. Maybe he could escape from a crowded street car at his stop.

JOFFRE'S NAME OPENS GATES OF LIFT CARRYING CURZON

PARIS, Sept. 26.— (By Mail.) — Lord Curzon, the British Foreign Secretary ,arrived in Paris the other day at the Quai d'Orsay station, and found the passenger elevator out of order. He complained to the station master, who, with much diffidence, proposed that the noble man could reach the street level by means of the freight elevator. Lord Curzon accepted without enthusiasm, and just as the elevator boy was slamming the gates shut, there came rushing toward the lift a thick-set, elderly man, breathing heavily. He made as if to enter the elevator, but the attendants waved him off.

"I am just as heavy and as old as your lone passenger," the man declared, "why should you refuse to take me up."

"Because this is Lord Curzon," responded the railroad man impressively.

"Oh well, that's all right," replied the stranger, making for the stairs, "I'm only Joffre."

He was given a lift.

HORSEMAN DEAD.

BELLEVILLE, Sept. 26.—(Canadian Press).—George Powell, veteran horseman, died early to-day at the age of 72 years. He was taken ill at Picton Fair last week. He was born at Port Perry, and will be buried at Orillia.

At The Theatres

GRAND—Evans' Musical Revue, with Jimmie Evans himself and a brilliant cast of 20 artists.

CAPITOL—Gloria Swanson in 'Her Gilded Cage", and balance of Capitol First Class programme.

ROYAL—William Russell in "The Men of Zanzibar, a wonderful and startling picture. Also Irving Cummings in "Jules of the River", and Clyde Cook in the Fox comedy "The Eskimo".

Capitol Entertainment

Charlie Chaplin in "Pay Day" will be seen at the Capitol Theatre, Thursday, Friday and Saturday. His is a name second in drawing power to none—everywhere you go, in America, Europe or even in the Orient, the famous King of Slapstick is known and loved. One does not hesitate to use superlatives in connection with Chaplin, because he is literally at the top of his profession and likely to remain there. Audiences in Toronto, as well as in New York and other large cities where he has been seen in his latest and best

picture pronounce him a greater favorite than ever. His European tour, the adulation which he received in England and France, only added to an already phenomenal popularity. He has not been spoiled—association with men like Sir J. M. Barrie, Sir Gilbert Parker, and men whose names are among the elect on the artistic and literary world, has merely broadened Mr. Chaplin, they appreciated the fact that he is a genius in his way just as they are at the top of their several professions. His dairy is a well written, natured funny account of his travels—personal, of ourse, as any journal must be but it is not the record of a man who had allowed himself to forget the fact that his newly acquired honors, were due to his great reputation more than to anything else. In "Pay Day", he is at his best—the old, familiar tricks—without which one feels that one is neglected, some new ones that are just as funny and beyond every thing else, lots of the star—plenty of Charlie— the inimitable— the only Charlie.

Those movie fans, who form a large following for the popular star, Gloria Swanson will see her at her best in her latest release, 'Her Gilded Cage". All the interpretative powers of this magnetic actress are called into play in a picture that portrays her in a double role; that of the convent-bred French girl, thinking only of her crippled sister, and the role of the notorious dancer, created for her by her indefatigable press agent, the fat gentleman who has become familiar to movie goers in this role. As Fleur d'Armour, the favorite of King Fernando, the beautiful French dancer becomes the sensation of Broadway. Garbed in exotic lingerie, with a Japanese girl engaged in painting floral designs on her legs, huge negroes in full tropical regalia guarding the collection of "fake crown jewels", she receives the "gentlemen of the press", and reaps a harvest of widespread publicity, with a salary that enables her to give the little sister the best of medical attention. The usual triangle intervenes. The scion of a wealthy New York family becomes enamored of the unsavory reputation of the dancer, while her brother, an artist, whom she has loved in her quiet days in Paris, regards her as a woman of the lowest type. Her engagement to the brother, after a wine supper served within an immense gilded cage, is followed by a satisfactory denouement that brings to a satisfactory close a gorgeous picture that will please the admirers of this versatile star, with its wonderful gowns and luxurious settings, and the opportunity it gives her for the display of special talent.

There is a particularly funny comedy included in the Capitol programme, depicting the adventure of Percy and Ferdie, in a pugilistic encounter that has a lot of comical situations.

AT THE ROYAL.

A colorful picture, with an intense human interest story, in the Fox feature, "The Men of Zanzibar," at the Royal theatre for the beginning of this week. Adapted from the novel by Richard Harding Davis, it contains all the elements of romance, adventure and thrills that this writer injects into his work. In the mysterious, passionate atmosphere of the African coast city, with its cobblestoned streets, its tropical gardens, its cloaked, silent figures; in Moorish mosques and palm-topped gardens, a story of love and romance unfolds itself, with a tingle of mystery deepening to a spectacular finale. The absconding cashier of a New England firm, with $75,000 of stolen money on his person, flees to Africa, followed by his sister, and there are three men who become entangled in the web of the resulting story. A crooked detective, a weak brother, and a hero who takes upon himself the burden of another's guilt for love of a woman, weave an interesting tale that leads to scenes in an underground labyrinth, where dim lights shadow the figures of pursuer and pursued.

"Jules of the River' 'is another, out-door production of excellent worth; the Fox News is interesting as ever, and Clyde Cook has a good comedy role in "The Eskimo."

AT THE GRAND.

THE EVANS' REVUE

In their fourth week and still going stronger Jimmie Evans' revue company presented their seventh new bill at the Grand last night and "Behind the Footlights" proved every bit as enjoyable as its predecessors New songs and dances, new scenes, new costumes, new comedy until Peterboro play-goers begin to wonder where it is all dug up from. There is a novel opening, a well acted tranesty on life behind the scenes that gets the latest offering away to a fine start and then a programme full of good things in which are the favorite members of this company score their unusual hits Joe Devine has a song about "The Boot-leggers' Ball" with "champagne and sham rye" that is a scream and he and Jimmy Evans per form on an invisible piano in a manner that brings down the house. Florence Pippin plays Brahms' Hungarian Dances as a violin solo in a manner that earned her a double encore last night. Grace Gould and Bert Ryan each have a pair of song successes that they put over in their usual happy fashion. Roy Ellis and Dolly Jollymore in their Jazzola dance contributed a series of acrobatic steps that make a big hit, and Jimmie Evans and Joe Devine have a laughing success in 'A Wild Night'. The Evans entertainers show no signs of wearing out their welcome nor their repertoire.

In New Jersey, a choir leader was murdered. Some people can't tell the difference between good and bad singing.

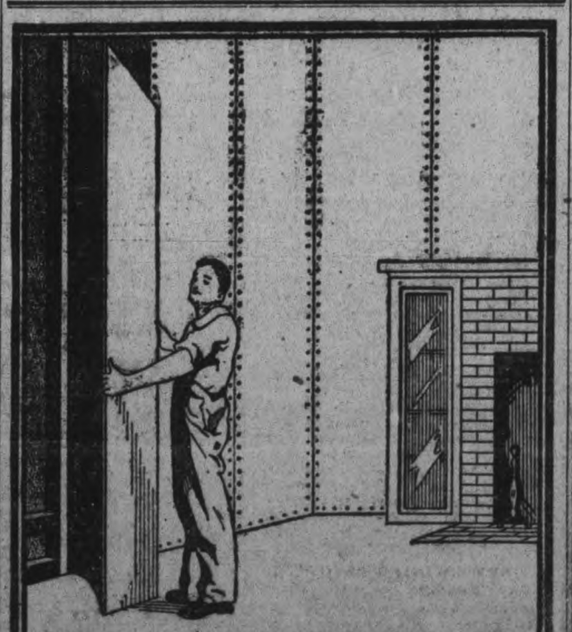

GYPROC

A Permanent Wall Without Plaster

Gyproc is the new improved wall-board. It is not made of wood but of gypsum. Gyproc is absolutely fire-proof and will not shrink or warp.

Let us send you our free booklet and samples.

FOR SALE BY

T. H. REHILL, 210 Wolfe St.

GRAND OPERA HOUSE TO-NIGHT

STARTING OF 4TH BIG WEEK

A POSITIVE NOVELTY!! A GREAT SHOW!!

EVERYBODY SAYS IT'S SO!!

EVANS' MUSICAL REVUE

(With "CUT-ER-OUT" JIMMIE EVANS Himself)

AND A BRILLIANT SPORTING CAST OF 20 ARTISTS

A Kaleidoscope of Smiling Girls Ever Changing, in Radiant Colours and Scenes.

Now Offering You 'FOOTLIGHTS'

Complete Change Monday and Thursday.

Popular Prices—20c, 30c, 50c, 75c

Matinee Saturday.

VOICE OF THE PEOPLE

To the Sporting Editor, Examiner.

Dear Sir,—I happened to be in one of our city stores to-day, when two of Peterborough's true sporting gentlemen entered. I couldn't help overhearing the nature of their business, and I hope these same gentlemen won't think unkindly of my action in voicing my opinion. In the first place, I admired their enthusiasm and endeavor to show their appreciation of two of our Central League baseball team by soliciting a little money towards a presentation for these players. No doubt their services are worth a little recognition, but isn't there enough money furnished by the splendid backing afforded baseball in Peterborough, namely, the large gate receipts. If baseball players are to be encouraged with presentations for their services by public subscription, what about the other branches of sport in our city with practically no financial support. Take football for instance, there are over one hundred signed players for the various clubs, these said clubs having to support themselves the best they can, with the possible chance of an odd dollar or two added by voluntary collection at the games. If any subscribing has got to be done, wouldn't it be a good samaritan act to help this sport along where there are no gate receipts to keep it going. If we want to make Peterborough a real sporting town and not a one-horse affair, let some of the sporting gentlemen like the ones mentioned above take the matter in hand and the public also by encouraging more than baseball. Thanking you, Mr. Editor, for your space, I remain,

All-Round Sport.

Sept. 25, 1922.

Some things in moderation are worse than others in excess.

BAL-SA-ME-A FOR BRONCHITIS

BALSAMEA quickly relieves even the most stubborn cases of chronic or acute bronchitis. A few doses alleviate the hacking bronchial cough and enable the sufferer to sleep naturally at night.

BALSAMEA is a syrup containing the extract from the root of a rare plant, and is free from all harmful drugs. It cuts the phlegm and clears the lungs. Keep it in your home. Relief guaranteed or money refunded.

McDERMID & JURY, E. L. PAYNE, Druggists, Peterboro, Ont.

ROYAL

Directed by ROWLAND V. LEE

WILLIAM FOX presents

WILLIAM RUSSELL in The Men of Zanzibar by RICHARD HARDING DAVIS

Do not fail to see this wonderful picture.

Nowhere else in the world is there gathered such a polyglot mixture of races as in Zanzibar, melting pot of East Africa.

IRVING CUMMINGS in

"JULES OF THE RIVER"

CLYDE COOK in

"THE ESKIMO"

A Fox Comedy.

Fox News of the World

Come and see this excellent programme.

Come to Fair's First

Robt. Fair & Co., Ltd.

WEDNESDAY BARGAINS

$4.00 ALL WOOL SKIRTINGS FOR $2.00 YD.

English woven Plaid, Crossbar and Stripe Skirtings, fall and winter weight, dark colors, 54 inches wide. Don't miss this Wednesday bargain.

$1.10 ALL-WOOL COLORED SERGES, 40 INCHES, IN NAVY, BLACK, COPEN. AND BURGUNDY. SALE PRICE, YARD 85c

$1.75 COLORED SILK POPLIN, IN 15 SHADES, INCLUDING ROSE, ADRIATIC, HENNA, NAVY, WHITE, ETC. SALE PRICE, YARD $1.49

$2.25 PAILETTE DRESS SILK, IN BLACK OR NAVY, 36 INCHES IN WIDTH. A ONE-DAY PRICE, YARD $1.59

2 ONLY ENGLISH WILTON RUGS ON SALE
1 ONLY 3x3, REG. $100.00, SALE PRICE $69.00
1 ONLY 3x3½, REG. $110, SALE PRICE $79.00

A one-day special price for the best Wilton quality. Fringed on ends, Oriental designs.

TAPESTRY RUGS PRICED LOW TOMORROW

Oriental and conventional designs. Suitable for living or dining-rooms and bedrooms.

2½ x 3 yards ..... $11.50 — 3 x 3 yards ..... $16.50 — 3 x 3½ yards $18.50

$1.50 Colored Madras, for curtains, in blue, rose, tan and gold, 45 inches wide. Sale price, yard 89c

$5.00 Tapestry Table Covers, 63 x 63 inches, in green and red with green. Sale price, each $2.98

$1.10 English Linoleum, 2, 3 and 4 yards wide, block patterns, suitable for dining-rooms, for, sq. yard 90c

20c Curtain Scrim, for kitchens or bed-rooms, 36 inches, yard 15c

$1.00 English Casement Cloth, 40 inches, rose or blue, suitable for bed-room drapes. Sale price, yard 65c

$1.00 Curtain Voiles, blue and pink, taped edges, suitable for any window. Sale price, yard 49c

85c Art Sateen, 36-inch, mercerized finished, suitable for overdrapes or covering comforters, yard 69c

Ready-to-Wear Specials

ALL-WOOL SERGE SUITS, IN BLACK OR BROWN, TAILORED STYLE. REGULAR UP TO $25.00. TO CLEAR AT $8.50

$25.00 ALL-WOOL SERGE AND TRICOTINE DRESSES, BRAID AND EMBROIDERY TRIMMED, FOR, EACH $7.50

$10.00 JERSEY JUMPERS, IN NAVY, SAND AND TAUPE. YOU CAN HAVE ONE TOMORROW FOR $4.50

$28.00 TAFFETA SILK DRESSES, IN NAVY AND BROWN. SPECIAL SALE PRICE TOMORROW, EACH $16.50

SPECIAL SALE OF ALL-WOOL PULLOVERS, ALL SHADES, WITH PETER PAN COLLARS. PRICE WILL BE $4.00

$2.00 KIMONA CUT FLANNELETTE GOWNS. ONE-DAY SPECIAL PRICE WILL BE, EACH, $1.25

MORNING SALE—9 TO 12 O'CLOCK
NO PHONE ORDERS ACCEPTED
$2.75 FLANNELETTE BLANKETS FOR $2.25 PAIR

White with blue or pink border, regular bed size, standard quality. A well napped Blanket.

60c Superior Quality Union Blue-Grey English Flannel, 28-inch, yard 40c

500 yards Mill Ends up to 20 yards of Plain Cream and Stripe Flannelettes for, yard 20c

25c Cream Crash Roller Towelling, with border, yard 15c

25c Grey All-Linen Roller Towelling, yard 18c

$2.25 Unbleached All-Linen Damask, extra heavy weave, 58 inches wide, for, yard $1.50

$6.00 Turkey Red Chintz Comforters, large size $4.95

75c Bleached Sheeting, 72-inch. Tomorrow, yard 59c

$6.50 Heavy Light Grey Blankets, large size, pair $5.75

65c and 75c Men's Heavy Socks, several lines, for, pair, 50c

Yarns, Hosiery, Vests

$1.50 Figured Dress Foulards, 36-inch, for, yard $1.25

4-Ply White Heather Yarn, brown, black and white, per skein 20c

All-Wool Factory Yarn, 2 and 3-ply, black, mottled, scarlet, light or dark grey, for ..... ¼-lb. skein 25c

$1.10 Very Fine Cashmere Wool Hose, black, grey and brown. An excellent quality. One-day price, pair 85c

85c Ladies' Vests, white or grey, long sleeves, high neck, fall weight, each 65c

$1.10 Jersey and Black Sateen Bloomers, pair 75c

12 pair of the 65c Grey Silk Hose left from the Saturday Sale to be cleared at, pair 35c

LADIES—

Maybe you have met him—the dealer who assures you that the brand he stocks is just as good pastry flour as DELIGHT, or perhaps he is enthusiastic enough to claim that it is better than DELIGHT. Anyhow the basis of comparison is the goodness of DELIGHT FLOUR, proof of itself that DELIGHT is the standard by which other PASTRY FLOURS are judged. PLAY SAFETY FIRST. Demand DELIGHT — the ONLY REAL PASTRY FLOUR made.

CITY AND GENERAL

DR. T. P. McCULLOUGH

Eye, Ear, Nose and Throat specialist 166 Brock St. 'Phone 36W. dtf.

RADIO PARTS.

Full line of best made Radio parts for sale at Greene Music Store, Charlotte Street. 5d76

POULSON'S AUTO AND TAXI LIVERY.

Five and Seven-passenger cars for hire. Careful drivers. Prices reasonable. Corner Charlotte Street, just off George Street. 'Phone 430. 26d-74-5071

BRITISH COLUMBIA SHINGLES

All Best Grades—Also Eastlake Steel Shingles, Corrugated Iron ,and Ready Roofing.—Fred H. Rowan, 271 McGill Street. 'Phone 851.

PAPER COLLECTION

St. Andrew's Ladies Aid will hold a paper collection on Wednesday Sept. 27th. Anyone having books, papers or magazines please have them out by one o'clock. 2d 23 26

VIOLIN LESSONS FREE.

Ten free lessons are given with our learner's violin outfit, at $22.50; on terms. $2.50 cash and $1.00 a week. Greene Music Store, Charlotte street. 5d76

JUST RECEIVED AT NELSON'S.

New stock of typewriter ribbons. Stock of used typewriters—good. Renuol for cleaning typewriters. Waterman's Ink and large shipment of Staffords and Carters supplies. NELSON' STYPEWRITER CO., 332 1-2 George. 'Phone 229.

TAXI LIVERY

Excellent equipment. Just added new seven passenger McLaughlin, now running—2 seven passenger cars. For good service telephone Herb. Stinson's Taxi Livery. 'Phone 480. dtf

LUMBER AND WOOD.

We have superior quality of the Old-time Cedar Shingles for Sale; also good dry Slabs, cut last year. And all kinds of Lumber. — The Lakefield Lumber Company, Lakefield Ont. 'Phone 1718W or 1307. 12d-81-5552

CANADIAN PACIFIC CHANGE OF TIME.

Effective Sunday, October 1st, 1922, important changes in train schedules will be made. Full particulars from any Canadian Pacific Agent. 6d-75.

AUCTION SALE.

Household Furniture, etc., at the home of Mr. M. L. Campbell, 176 Edinborough street, on Wednesday, Sept. 27th. Entire contents will be sold without reserve. Sale starts 1.30 p.m. W. J. Hancock, Auctioneer. 3d-23-25-26-5494.

RUMMAGE SALE

A Rummage Sale will be held by the Fraser Auxiliary of St. Paul's Church on Saturday, Oct. 21. Will the ladies of the church who have articles to donate for this purpose, kindly hold them until further notice. 2d 74 5601

SAWS GUMMED OUT, JOINTED, FILED AND SET

Cutlery grinding, clipper plates ground, razors honed, umbrellas repaired and re-covered, lawn mowers sharpened. 40 year practical experience. Wm. Taylor & Son, the Sheffield Cutler, 219 Hunter street west. Phone 109 J. t.t.s.

PIANO TUNING.

The life of a piano depends upon the attention by tuning it gets, and it is most important to get an expert certified tuner who has had a factory experience to attend to it. Frank Whitehouse and Son, 118 Hunter street, are the men. Send us your orders. 'Phone 981W, 954J. t.t.s.-116-5319

THE ROY STUDIO.

Special Exhibition Offer. — Bring in your Certificates at once. We are busy now, and getting busier daily. Don't wait until the last minute. No Certificates will be honoured after 14th October. Don't procrastinate. This offer will not be repeated.—The Roy Studio, 140½ Hunter Street. 3d-73-5562

HARVEST HOME FESTIVAL

Harvest home festival services will be held to-morrow (Wednesday) evening at 8 o'clock at St. Luke's church, East City. Rev. Canon Sawyers rector of St. Peter's church Cobourg, will be the special preacher The church is being decorated with grain and fruit for the occasion, and the choir is preparing a special musical service.

FARM SALE.

Mr. Ben. McCoy, Lot 7, Con. 10, North Monaghan, 2 miles west of Crawford's Grove, on Thursday, 28th September — 15 Good Cows, 15 Young Cattle, 2 General Purpose Horses, 60 Hens, 6 Geese, 10 Tons Hay, Cream Separator, Ploughs, Harness, etc. Farm sold. No Reserve. Auction Sale 1.30 p.m. — W. J. Hancock, Auctioneer. 7d-14-16-19-21-23-25-26-5395

AUCTION SALE OF CITY LOTS ON SEPTEMBER 30.

At the Market Square Saturday, Sept. 30., at 2 p.m., 3 lots, 40 by 150 situated on the south side of King street, near the boundary, those lots are all in a residential part of the city, beautifully located also 1 lot No. 776 Water street, east side facing west. This lot is 40 by 10 deep; also 1 lot on Burnham street, East city, between McCabe's lot and John Howland's. This lot faces East, 48 fo ot of frontage; runninfi back to a lane. There will be a reserve bid. Also terms made known day of sale.—F. J. Bullied, Auctioneer. 5d 22 23 26 28 29

DR. A. P. ROGERS

Chiropractor—210 Barrie Building. Office hours 9-12 a.m., 2-4, 7-3 p.m. Closed Tuesday and Thursday Eves.

Financial News and Views

New York Stock Exchange — and Curb Prices. — *Canadian Stock Exchange — and Mines.*

To-Day's Quotations with Opinions and Reviews of the Market.

(Quotations supplied The Examiner by Nelson & Martyn, Stock Brokers).

NEW YORK STOCKS.

	High	Low	Close
Amer. Can.	59½	58⅜	59¼
Anaconda	53¼	52⅜	53¼
Ches. & Ohio	74	73½	73½
C. P. R.	145⅝	144⅞	145
Amer. Loco.	123⅛	121⅝	122⅞
Bald. Loco.	133⅞	132	1"3¼
Studebaker	127⅜	125½	2"¼
Erie	15⅜	15⅛	15⅛
B. & O.	55⅝	55¼	55¼
Beth. Steel	75⅞	75⅛	75¾
B. R. T.	24	24	24
Mex. Seaboard	20⅝	20⅜	2"⅜
Nor. Pacific	86¼	85½	86⅜
Mex. Pet.	189	185½	188
Pan-Amer. Oil	80¼	78½	79⅝
Reading	78	77¼	77¾
South. Pac.	94½	93⅛	94½
South. Rail.	25⅞	25⅝	25⅝
N. Y. Central	98⅛	97⅜	97⅞
Rock Island	44	43½	44
Replogle	33¾	32½	33⅝
Pierce-Arrow	13⅝	13⅛	13⅜
Gen. Motors	14⅜	14¼	14⅜
Davison Chem.	51¼	49⅜	50⅜
Cosden Oil	50½	49¾	50
Int. Paper	57⅜	56⅜	56½
Royal Dutch	58⅜	57¾	57¾
Rubber	51	49¾	50¼
U. S. Steel	103⅜	102½	102¾
Int. Nickel	17⅜	17¼	17⅜
Lack. Steel	81¾	81⅝	81¾
Crucible Steel	88¾	87½	88½
Midvale	35	34½	35
Repub. Steel	66	65⅜	66
Gulf State Steel	91¾	88¼	90½
Vanadium Steel	48⅛	46	46¾
Transcon Oil	13⅞	13¾	13⅞
Gen. Asphalt	63	62	63
Keystone Tire	8⅛	7⅞	8⅛
Mack Truck	57	56¼	57
Cal. Pet.	65½	63¾	64½
Stand. Oil N.J.	198½	195¼	198½
Houston Oil	79½	79⅛	79½
Ind. Alcohol	65	63¾	63⅞
New Haven	30⅞	30	30
North-Western	92¼	90¾	90¾
Atchison	105⅝	105½	105½
A. I. C.	34½	34⅛	34⅛
Allied Chem.	82¾	81⅞	82
Amer. Smelters	61¾	61¼	61⅛
Coco Cola	72⅞	71¼	72⅞
Chili Cop.	26	24½	25⅞
Chan. Motors	60½	58¾	60½
Dav. Chem.	51¼	49⅜	50⅜
Fam. Players	97½	95¼	95½
Con. Gas.	138¾	136¼	138

CANADIAN STOCKS.

	High	Low	Close
Brazilian	44	43½	43½
Brompton	34½	33½	33½
B. E. Steel	36¼	35¾	35¾
Bell Tel.	116½	116	116½
Tor. Rails	84½	84	84½
Dom. Canners	37	37	37
Breweries	55½	55½	55½
Can. Steam. Pf.	55½	55	55
Cement	77½	77¼	77¼
Smelters	27	27	27
Montreal Power	98½	98¼	98½
Spanish River	95½	94	94
St. of Canada	75	75	75
Riordon	9	8½	8½
At. Sugar	22¼	22¼	22¼
Twin City	59¾	59½	59½
Cement	77½	77¼	77¼
Spanish Riv. Pf.	105	103½	103⅝

MINES.

	Bid	Asked
Apex	3¾	4
Atlas	35	—
Beaver	33½	35
Dome Lake	17½	18¼
Hollinger	1300	—
La Rose	27	—
McIntyre Mines	1900	1925
Peterson Lake	15	15½
Schumacher	57	57½
Teck Hughes	89	90
V. N. T.	66	68
Argo	49a	—
Coniagas	145	175
Davidson	27¾	28
Dom. Kirk	7⅛	9
Algonquin	10¾	—
West Tree	15½	15¾
Wasapika	18	19
New Ray	26	26½
West Dome	19	20
Hattie Gold	34½	35¾
Castle	27½	27¾
Wakenda	10½	11
Keora	12	12½
Moneta	15¼	16
Dome	3900a	—
Lake Shore	280	288
Nipissing	625	635
Chaput	36a	—
Temiskaming	37	38
Gold Reef	2½	2¾
Hunton	9	9¼
Goldible	55	56
McKinley	29	30
Por. Crown	23½	25
Preston	12	12½
Thomson Krist	5	5½
Hargraves	320	—

CHICAGO GRAIN.

WHEAT.

	Open	High	Low	Close
May	108⅝	109½	107⅞	108⅛
Sept	105¼	107	105¼	106⅜
Dec.	104¾	105⅝	103¾	104½

CORN.

May	61⅜	62	62⅛	61⅞
Sept.	62¼	63⅛	62¼	63⅛
Dec.	59	59¼	58⅝	59⅛

FOREIGN EXCHANGE.

Sterling	4.44½
Francs	7.00
Marks	.07¼
Lires	4.20½

By Stuart P. West.

NEW YORK, N.Y., Sept. 26.—(Special.)—The selling movement in to-day's stock market an expression of genuine concern over European politics, but rather an indication that the Turkish news was being exploited with some moderate degree of success by professional traders working to get prices down. The best reason for regarding the selling as of no great importance was that there was no evidences of a real war scare in any of the other markets.

Sterling exchange did come down to the low figure of ten days ago, but the drop was fully explained on commercial grounds — an incross in the supply of drafts drawn against English purchases of American grain and cotton, such as commonly occurs at this season.

The other exchanges, with the exception of German Marks, were steady throughout and slightly higher in the case of Francs and Lire. The exchange market, which is always the most accurate measure of banking opinion in a political crisis, gave not the least indication of uneasiness. The French Government bonds were off a bit, but English Government securities were stationary. Even upon the sensitive wheat market speculation the news of the Turkish advance into neutral territory had little effect. It was purely a negative factor in the cotton market.

The fact that the stock market proved vulnerable to speculative raiding simply meant that the Wall Street pools and syndicates which were back of the operations for the rise in July and August had temporarily at least set too fast a pace. The upward movement had got ahead of the trade recovery. It had amply discounted the influence of cheap money.

Moreover, the active investment demand which was such a sustaining force not only in the bond market, but in the stock market, had suddenly subsided. To some extent this was due to an inclination to await developments at the Dardanelles, more largely it reflected uncertainty in investment circles as to what effect the new government financing promised in the near future, would have upon the general bond list. For these reasons the immediate market position had been weakened and less resistance was shown to speculative selling than would have appeared up to a fortnight ago. In few cases were the day's losses large, the more volatile members of the industrial list were driven down a point to two points. The declines in the rails as a rule were less than a point. There was little in the way of news bearing upon the movement of specific stocks. Selling of the shipping shares was accompanied by rumors of an impending passenger rate war. Otherwise the decline was entirely due to general causes.

BARINGS LETTER.

NEW YORK, Sept. 26. — Grain: May wheat re-acted 3 points, closing 2 points lower than Saturday. It ought not to go below to-day's low if it is any good.

The stock market, as our letters indicated, was again very irregular, and I think it will remain so for several days longer, after which the rise should be resumed.

B.L. re-acted over a point, and if it should go below 130 it may be bought again. Would also buy ALO. under 120.

ACS., which I kept urging you to buy under 16, sold above 22 and will sell near 30 as predicted since it was 12.

Market Street Prior Preferred sold at 69, and the Second Preferred at 28 3-8, up about 8 points since I advised their purchase recently. Both will sell much higher during the next five or six weeks.

Atchison opened up nearly 2 points and should be bought if it re-acts again to around 104. It may go to 125.

New Haven should be bought around 30. It will go to 40, perhaps 50. MSY. sold two points above its last sale and should reach 70.

American Haw Ship on the curb has not been out in a long time, and is a big purchase anywhere under 25. It has sold as high as 75 and and its lowest for all time was 19. If the subsidy bill goes through it will go to 100. It pays a dividend. CPU. rose to 65½ and is a purchase around 63. MNP., after re-acting 3 points, rose 4½ points, closing 1 point higher than Saturday. I feel confident the next 80 or 90 points will be up, but I don't know what the next 8 or 9 points will be. N.E. Fuel rose two points to 78 3-8; former advices hold good. Would buy FM. 96 to 95, SV. 50, CEN. 97, CHM 58, MV. 34, RU. 50, MF. 57, Common 14.

PENNSYLVANIA'S COAL LOADINGS.

Since the resumption of mining in the bituminous coal fields production at the mines served by the Pennsylvania Railroad system has been proceeding at a record-breaking pace. From September 1 to 19, excluding Labor Day, an average of 5,446 cars daily of bituminous coal were loaded along the company's lines. This was 1,575 above the corresponding period of 1921 and 630 ahead of the three months when consumers were stocking up in anticipation of the strike.

CENTRAL LEATHER.

Central Leather is one of the industrial concerns of the country that suffered severely from the deflation period. The company's surplus was entirely wiped out, and there was left a profit-and-loss deficit of $7,500,000, compared with a surplus of $7,800,000 in 1914. The company's financial position, however, is still good, as shown by its working capital of $51,000,000, against $53,000,000 in 1914. The ratio of current assets to liabilities is about 5 1-2 to 1, and if the $6,000,000 notes payable were funded the ratio would be practically the same as in 1914. The $15,000,000 change in surplus account is due to the marking down of the plant and property account. It is expected that earnings of many lines of industry.

MARKET NEWS.

NEW YORK, September 26. — New England Fuel Oil Company declared regular quarterly dividend 5per cent. payable 2nd October stock record 27th September.

St. Joseph Lead Co. declares 25 cent extra dividend in addition to regular quarterly dividend of 25 cents, both payable 20th December stock record 9th December.

American Ice directors meet at 3.30 p.m. to act on dividend.

Nipissing Mines declares extra dividend of 3 per cent.

Obregon reported to have signed decree declaring confiscatory article 27 of Mexican constitution non-retroactive. Washington without verification.

New York Central expected shortly to place order for 200,000 tons steel rails for 1923 requirements.

Olds Motor Works cut prices on all models averaging $105.00 a car.

Representative of Angora Government declares Turkey will go into no peace conference without Russia, Ukraine and Bulgaria will never accept demilitarisation and neutralisation of the Straits.

Pekin authorises $10,000,000 bond issue by the Government in effort to adjust nation's finances.

Admiral Bristol reports property loss of Americans in Smyrna of approximately $3,000,000.

Senator Thomas Watson, of Georgia died suddenly to-day following a serious illness with asthma.

Average price of 20 industrials — 98.90, off .20.

Average price of 20 rails — 91,82, off .06.

A JOINT MEETING.

The session and managers of Knox Presbyterian Church will hold a joint meeting at 8 o'clock this evening.

GET RID OF BEDBUGS.

To effectively exterminate bedbug's, apply Parke's Bugbane into all cracks, crevices and hiding places of the pests. It will rid them out. 25c can. At Bond's drug store, corner of George and Hunter streets.

BROKERAGE LOANS.

NEW YORK, September 26. — Calling of brokerage loans was again reported to the Street, and stocks had a further break around noon. Western industrials declined to around lows touched on last week's reaction, but pressure on the general market attained nothing like the propostions reached on two sharp breaks of previous weeks ,and every indication was given that important financial interests were taken advantage concessions to accumulate stocks. Studebakers support was reported to be particularly impressive. In financial quarters where it was forecasted in July that Studebaker would be placed on 10.00 dividend basis and also receive an extra disbursement is now predicted that when directors meet for action on 31st October another extra dividend will be declared probably $1.50 same as in July. Studebaker's earnings, which will approximate $8.50 a share on common in current quarten will bring the total for nine months to about $26.50 a share. If the October dividend is the same as July, the total distribution for the year will be $11.50 a share, an amount earned more than two over the first nine months.

A HEAVY DAY.

NEW YORK, September 26. — Stocks were dull and heavy the first hour. Baldwin and Studebaker, which had been used to start decline last week, were again subjected to considerable selling, but both stocks showed resistance just below previous closing levels. Sinclair continued to act well around 34 on buying which was attributed to several strong houses.

Sinclair Oil had advanced very little in face of sharp upward movement in Standard Oils. Stock is selling more than four points below year's high, conversion of 7½ per cent. gold notes into stock will still further strengthen company's position. Large banking interests look for resumption of upward movement in stocks as soon as current reaction has spent itself. A short interest has been built up in market as a result of threatening international situation, but this short interest is not unwieldy. Big things are looked for in the market movement in the last quarter. Efforts to advance certain issues will be based on the improved this year will witness the last of a series of deficits and that ni 1923 the company's earning power will gradually be restored.

F. H. PATTERSON & CO.
CORNER GEORGE AND SMITH STREETS
324—'Phone—324
Orders Delivered to Any Part of the City.

WEDNESDAY SPECIALS

Best Oatmeal	5lb.	for 23c
Best Graham Flour	5lb.	for 28c
Best Cream of Wheat	5lb.	for 24c
Best Corn Meal	5lb.	for 19c
Choice Fresh Sausage	lb.	17c
Chopped Steak	lb.	14c
Sliced Mild Bacon	lb.	38c

Between Friends
The Gift Supreme
Your Photograph

It is not too early to arrange for an appointment. Later a hundred and one things may interfere if you put it off. And we can devote time and attention to your order now—impossible in the rush season.

If you have friends they should have your photograph

THE ROY STUDIO
140½ Hunter Street
"The Photographer in Your Town"

BUTTER
34c lb.

Omemee and Havelock Creamery Butter; also Fresh-made Whey Butter.

5lb. Mixed Honey 60c
10lb. Mixed Honey $1.15
Picnic Ham, lb. 23c

Boyle's CASH & CARRY GROCERY.
60 HUNTER ST. E. 168 CHARLOTTE and LAKEFIELD

STOCKS FOR INVESTMENT

Hollinger, Dome, Lake Shore, Atlas, Castle, Trethewey, Davidson.

After the decline, these are in excellent position to advance

Canadian Pacific, Union Pacific, North-Western, Atchison, U. S. Steel.

These are safe investments. We will buy any Stock on margin or for Cash, also Victory Bonds, L. R. Steel Corporation, etc.

We have continuous market quotations over PRIVATELY leased telegraph wires.

NELSON & MARTYN'S
Stock Brokers
332½ George Street — 'Phone 229

TAG DAY SATURDAY
— in aid of —
Orphan Children and Neglected Little Folk

The work undertaken by the Children's Aid Society in the above connection is one which should commend itself to this christian Community generally, to whom the Appeal for $2000.00, is hoped will be responded to as generously on this occassion as in the past.

LET ALL GET TAGGED

GUARANTEE

With John's Tea
This Guarantee,
SATISFACTION, OR YOUR MONEY BACK.

J. JOHN
162 Charlotte St.

Particular Glasses for Particular People

Artists require perfect vision. The combining of lines and blending of colors make exacting demands on their eyes.

No matter what your occupation, good sight is most imperative.

If there's the slightest doubt about your vision, consult an Optometrist at once.

Our Efficient Service Will Prove Helpful.

Fowler's Optical Parlors
373 George Street
Peterborough.

Delight Flour

LADIES, you can purchase DELIGHT (*the only real pastry flour made*) from any grocer. Don't risk the inferior brands as you will be the oser.

BLUNDERS

WHY IS THIS WRONG?

The answer will be found among today's want ads.
(What "Blunder" do you suggest?)

Dr. Goodwin
Chiropractor
Palmer Graduate
106-108 Barrie Building
Lady Attendant. Phone 431
Hours: 10-12 a.m., 2-4 and 7-8 p.m.
Office closed Tues. and Thurs. Evenings

FURNITURE BARGAINS
at the
Home Furnishing Co.

Furniture of all kinds—Stoves, Carpets, Rugs, Baby Carriages, and Linoleums. We can furnish your Home from Attic to Cellar. Cash or Credit, as you wish.

HOME FURNISHING CO.
208 Charlotte Street.
H. Florence, Mgr.

26d-92

It's confidence that does it.

Roman Meal Demonstration

under the direction of Mrs. Peters, who will be pleased to meet the ladies of the city, explaining the wonderful qualities of ROMAN MEAL.
Mrs. Peters will only be here until Wednesday Evening.

HONEY
Clover, Mixed, and Buckwheat, in 5 and 10 lb. Pails. The quality of this Honey is Excellent.

LENTILS
Per Pound 25c

BLACK RICE
Per Pound 75c

PEACHES
Crawford No. 1, 11qt. 65c
Crawford No. 1, 6qt. 45c
Crawford No. 2, 11qt. 60c

GRAPES
Concord, White, Red and Black Roger.

PLUMS
Gages and Damsons.

PEARS
Bartletts, No. 1, 11qt. $1.00
Other variety, No. 1, 11qt., 90c

PORTER S. WHITE CO.
Phone 208 334 George

12 PAGES

The Evening Examiner

PROBABILITIES.
Moderate west and south-west winds; fine, and a little warmer to-day and on Thursday.

VOL. LI., No. 73 PETERBOROUGH, WEDNESDAY, SEPTEMBER 27, 1922 PRICE THREE CENTS

KING CONSTANTINE ABDICATES--TROOPS REVOLT--CABINET RESIGNS

RELINQUISHES THRONE IN FAVOR OF HIS SON

Revolt in the Army Brings the Greek Monarchists to Their Knees — The Cabinet Resigns.

NEAR EAST ISSUES

ATHENS, September 27 (United Press).—King Constantine has abdicated in favour of Crown Prince George, it was officially announced to-day.

In a message to the Greek people, the King stated that for the national interest, peace, and unity, he had abdicated in favour of the Crown Prince.

The King, when faced by a revolt in the army, following defeat by Turkey, tried to save his tottering throne by the declaration of martial law, but this was of no avail, and he stepped out in favour of his son.

Constantine relinquished the throne when reports were received that transports loaded with mutinous Greek soldiers were speeding toward the capital. It was believed that bloodshed would have resulted if the King had held on to his fast diminishing power much longer.

The abdication of Constantine followed closely the resignation of the Cabinet.

In case Prince George refuses the throne—and it has been rumoured lately that he has an aversion to sitting on the Greek throne—the next in line is Prince Christopher, who is now in Paris with his wife, Princess Anastasia, who formerly was Mr. Wm. B. Leeds, widow of the deceased American tin plate king, who poured great wealth into the cause of promoting Greek national unity.

In this event, an American woman would sit on the ancient throne of Greece.

The revolution of the Greek armies had its inception in the islands of Mitylene and Chios, among the soldiers and thousands of refugees from Asia Minor.

The order for the disarmament of the troops was the immediate cause of the outbreak. The soldiers who expected to keep their guns for troops here refused to give them up on the command of their officers.

The movement spread like an epidemic in the navy. Seamen refused to obey the orders issued by the admirals, who soon found themselves powerless to maintain discipline.

A British naval captain, who arrived here from the Island of Mitylene stated that all the officers who refused to obey the commands of their men were locked up.

In case that none of the Greek Royal family is acceptable to the revolutionists — which is entirely within the realm of probability—Eleutheries Venizelos who governed the country as Prime Minister before King Constantine was recalled in the elections of November, 1920, looms as the probable ruler.

It is ascertained that Venizelos, who exiled himself from his native land after he was defeated at the polls, and who is now in Paris, will not return to Greece as a member of the Government unless the Royal family is banished.

Venizelos, in exile, recently gave out a statement that he would never return as long as the line of Constantine is on the throne.

THROES OF REVOLUTION.

LONDON, September 27 (Canadian Press). — Greece is in the throes of a revolution, which has already caused the downfall of the Government, and according to several reports from Athens, has forced the unhappy Constantine to abdicate in favour of the Crown Prince, thus leaving his throne for the second time in five years.

The revolutionary movement, which is said to be led by General Gonatas, is making headway in all directions, but thus far without reports of bloodshed.

CONSTANTINOPLE, September 27 (Canadian Press). — It is unofficially forecasted that the Kemalist reply to the Allied peace note con-

(Continued from page 1.)

tains conditions unacceptable to the Allies, in that the Nationalists insist upon the use of the Straits for the transportation of troops to Thrace before the beginning of the peace conferences.

INVOLVE RUSSIANS.

LONDON, September 27 (Canadian Press). — British official circles to-day considered Russian participation in the Near East conference as probable. It is now the opinion in official circles that the peace conference, with the Soviet Government participating and recognising the agreements reached, will be best for

(Continued on page 11).

HEATED APARTMENT FOR RENT.
CENTRALLY LOCATED. POSSESSION OCTOBER 1ST. FOR PARTICULARS APPLY 375 WATER STREET, OR PHONE 191.
1d-74-5618.

Wheelmen Must Stop Riding on City's Sidewalks

That Magistrate O. A. Langley is determined to stop the practice by some cyclists of riding on the local sidewalks was foreshadowed in the police court this morning. His Worship issued warning that for such violation of a city ordinance he will impose fines grading up to the maximum limit, that this offence may be stamped out.

And Chief Newhall declares that his force shall keep a sharp look-out for sidewalk wheelmen, some of whom even have the audacity to ring their bell for pedestrians to clear the way. This practice carries a considerable element of menace to pedestrians, especially elderly folks, who are as apt to jump in the path of a cyclist as to step aside to safety on a none-too-wide walk.

Two offenders were fined this morning for riding on sidewalks. They are Harold Wheeler, aged 16, who escaped with a penalty of $2 without costs, leniency being extended him owing to his youth and circumstances. Also an adult named Samuel Whittaker, who suffered a fine of $2, with costs.

"I REPORT ONLY TO MAYOR" CHIEF TELLS ENFORCER

Verbal War on With Rev. John Henry Williamson --His Punctuation Mark

CHICAGO, September 27.— Chief of Police Fitzmorris delivered an ultimatum to his "superchief," Rev. John Henry Williamson, yesterday, and the ill-feeling which has existed between the two enforcers for weeks developed into verbal war.

The ultimatum, delivered over the telephone by the $8,000 police chief to the $10,000 "super enforcer," was this:

"I want you to know that a report to no one except Mayor Thompson. You'll get no reports from me, either in ten days or ten years. If you have anything to expose in connection with the police department, expose it now."

His Punctuation Mark.

The chief put a p[illegible]uation mark at the close of the [illegible]timatum by banging up the rece[illegible] in the law enforcer's ear.

There is a long preface to yesterday's declaration of war. For months the enforcer has been permitted to view copies of police reports in the chief's office and to take away copies of them if they had to do with complaints made by citizens to the enforcer, and turned over by him to the chief's office.

A week ago Rev. Williamson turned over a complaint concerning an allegedgambling house in the Second Ward. On Saturday he asked Martin Mullen, the chief's secretary, for a report on it. The secretary told the enforcer to "see the chief." Rev. Williamson thought over his ultimatum on Sunday, and yesterday he called on Secretary Mullen and told him to tell the chief to hand over the report.

Gives Chief Ten Days.

"I'll give him ten days to make good on this complaint," Rev Williamson told the secretary. "If he doesn't act publicity will follow."

Secretary Mullen carried this threat of exposure to the chief's desk in the form of a penciled memo. The chief read it and grabbed a telephone, pouring into the enforcer's ear the information that he would wait ten years for the reports so far as the present chief of police is concerned.

Rev. Williamson made a vain attempt to reach the chief again on the telephone. On the chief's orders the enforcer was not connected with the chief's private telephone. He was told to come to Fitzmorris' office if he had anything to say to the head of the police department.

"I'm not going to the chief's office and my ultimatum stands," Rev. Williamson declared, following his telephone battle with the chief.

"When I took office I was pledged by the mayor to clean up disorderly houses, illicit liquor sales, and gambling houses. I'm going to do it, Fitzmorris or no Fitzmorris. If I don't do it I'm going to tell the public why."

MRS. A. SMITH POLICE MATRON FOR THIS CITY

Appointed by Police Commissioners to Succeed Mrs. (Adjutant) Bunton Now in Ottawa.

DAMAGE CLAIM

At a meeting of the Police Commissioners held yesterday afternoon, the application of Mrs. (Adjutant) A. Smith to the position of Police Matron, was confirmed. Adjutant Smith succeeds Mrs. (Adjutant) Wallace Bunton, who is now stationed in Ottawa. The appointment dates from September 15th, 1922, and carries with a salary of $400 a year.

Chief of Police Newhall reported that he had appointed Albert E. Gabbitt a constable on probation on September 1st, 1922. The appointment was confirmed.

Mr. S. Whatley, secretary of the Peterborough Branch of the Great War Veterans' Association, asked permission for the Association to sell poppies on the streets on Armistice Day, November 11th. This was granted.

A Damage Claim.

The Chief Constable reported that Constable Bromley had an accident, by which the bicycle of a man named Johnston had been damaged and that Johnston asked for reimbursement for repairing the bicycle, amounting to $6.85. This matter was laid over.

Accounts Passed.

The following accounts were passed and ordered to be paid when initialed by the chairman: Acme Service Station, $4.62; Mrs. M. Fowler, $24.40; Robert Reid, $6.30; Samuel Newhall, $10.00; City of Peterborough, (Fire Dept.), $34.57 1-2; The Merchants' Press, $7.00; J. A. Ash & Sons, $10.50; White & Ackford, $5.25; Fanning's Steam Laundry, $4.90; J. J. Turner & Sons, $302.90; R. J. Soden, $2.50; Bell Telephone Co., $13.48; The Roy Studio, $10.25; Peterborough Examiner, $1.29; Pet. Utilities Commission, $2.12; Hydro-Electric Power Commission, $4.37; E. L. Payne, $1.05; Can. National Telegraphs, $1.30; W. H. Roberts, $3.50; Banks Garage, $118.74; White Bros.' Bicycle Shop, $184.90; Trebilcock Bros. $4.00.

C. R. WIDDIFIELD TO DEFEND MRS. EDWARDS

Case is Being Prepared for Presentation to the Assizes.

Mr. C. R. Widdifield, who is conducting the defence of Mrs. Emma Jane Edwards, charged with murder, and whose trial will take place on the 17th day of October next, has left to-day for Gore's Landing, in order to be in a position, for the next few days, to devote his whole time and attention to making a close study of the evidence which, he contends, points to her innocence.

When one considers the fact that the accused is a woman of no means and no financial backing, it is clearly seen that Mr. Widdifield is acting from a high sense of duty and that the question of remuneration is only a secondary consideration, where neglect of duty might mean a verdict of "guilty" instead of "not guilty."

HOW TO GET BOXES FOR THE CHILDREN'S TAG DAY

Girls willing to take charge of tag boxes on Children's Tag Day, Saturday, are asked to kindly 'phone Agent G. W. Powell, No. 1044W, for information as to where to get the boxes and any other instructions that may be necessary. A big army of workers are needed to cover the city effectively on this occasion.

UNION PACIFIC LINE GETS LARGEST PASSENGER ENGINE

The largest passenger engine in the world has just been placed in service on the Union Pacific railroad between Salt Lake City, Utah, and Butte, Mont. The new engine weighs nearly 300 tons, has eight 73-inch driving wheels, with wheel base of 41 feet and engine length of 80 feet. It carries 12,000 gallons of water and 20 tons of coal. The engine is expected to pull a passenger train of 12 or 14 cars on a better than 1 per cent. grade at 35 to 40 miles an hour.

DANCE TONIGHT
BROCK STREET RINK
Fine music to-night. Floor in excellent condition. You can enjoy yourself immensely from 8:30 to 11:30 o'clock.

Criticized Women's Clothes and Was Deported From United States

Marcelle Daillaire Returns to France Weeping as She Leaves American Shores—A Blighted Romance —Prospective Hubby Backed Up

NEW YORK, Sept. 27.—Aboard the liner France, sailing Wednesday, was a weeping French girl—weeping because she was being deported from the U.S.A.

The girl was Mlle. Marcelle Daillaire. She came to this country expecting to marry Prof. Darbin Rowland of De Pauw university, Greencastle, Ind. She did not change her mind after arriving, but the professor did. So Marcelle was sent to Ellis Island, tried, and ordered deported. As she went aboard the steamer she had this to say:

"So this is the denouement of my romance with an American gentleman. He has said that he discarded me, withdrew from our marriage because I hated America. I do not hate America, not even now in the climax of my chagrin.

"I learned the history of America when I was a little girl. I know it by heart. I adore America!

"All I have spoken in my disapproval of the styles I saw the women of New York wearing. In this I was candid, perhaps too frank. But my eye was unaccustomed to such bright colors and I said so.

"That was all, and, really, is that enough to make a woman ineligible to become the wife of a college professor?"

GLORIOUS REVIVAL TO GIVE BIRTH TO ENTIRELY NEW ERA

Such Is Prediction of Elected Leader of Canadian Methodist Church at General Conference in Toronto—Will Be Work of Biggest Men in the Community.

CHURCH UNION NEEDS INTENSIVE THOUGHT.

TORONTO, Sept 27.—(Canadian Press).—That the whole question of Church Union, with important ramifications regarding existing ministerial superannuation funds, the Presbyterian General Assembly proposals for the guarding of the rights of the minorities opposed to the union, and other features, will still require an immense amount of intensive and responsible thought to bring the movement to a successful and happy conclusion, was the pronouncement at the Methodist General Conference here to-day, by Rev. Dr. S. D. Chown, General Superintendent of the Methodist Church in Canada.

The elected leader of the Canadian Methodist Church predicted the coming of a "glorious revival which would give birth to a new age in history." Leadership in this evangelism would be the work not of a "few mystical enthusiasts" but of the biggest men in the community.

Dr. Chown vigorously condemned "an abundance of literature of to-day which is sapping the very foundations of society." He declared that most romantic writers escaped from truth and reality by throwing into the discard the fundamental moral convictions which gave direction to conduct and character during the nineteenth century. Under the heading of "New Thought" the General Superintendent warned that people should not use it as a substitute for the religion of Jesus Christ. He was persuaded that one great need of the Church, and one that would mightily add to its attractiveness, was a richer fellowship in truth and love.

In reviewing the world's events, during the past four years, and the relation of the Methodist Church to these events, Dr. Chown said that notwithstanding the unrest which has marked the past quadrennium, the General Conference officials were able to report with glad thanksgiving to the Great Head of the Church, that marked prosperity had been granted to the faithful ministers and laymen of Canadian Methodism.

The Forward Movement

After reviewing the work of the quadrennium, Dr. Chown continued:

"It was an instance of supreme generalship on the part of the Church of Christ in Canada to launch the Forward Movement just after the war. It was the psychological moment for aggression. It not only cleared the way for most remarkable advances against the Kingdom of Darkness, but it prevented a terrible slump with consequents we cannot now realize, and from which it might have taken a century to recover.

"The Methodist National Campaign saved the financial situation, and we are to-day thankful to say that we have already received in cash the sum of over $4,000,000 which exceeds the original objective of the Fund.

"It is to be regretted that certain interests of the Church were not included in the financial objectives of the Campaign. However, although the Women's Missionary Society did not participate, the impetus of the general movement assisted it in greatly increasing its income. Also, local enterprises were set afoot and many church debts paid. The financial position of the Church as a whole was greatly strengthened. If the amount raise by special efforts were added to the amount paid to the funds represented in the National Campaign, its total would be greatly augmented.

"The reception of 78,398 new members into the Church during the quadrennium the remarkable growth of our Sunday Schools and Young People's organizations, the enrolment of over 100,000 Christian Stewards and Intercessors, and particularly the enlistment for some definite form of life service of nearly 1000 young Methodists, bear testimony to the revival of spiritual interests in the Church, and have supplied consecrated workers for every branch of its work. We have also obtained a vision which will carry us to greater victories in the future, if we are true to the high purpose of our calling.

"Our recent experience amongst students has convinced us that the comparative decrease in candidates for the ministry of late years was entirely due to the war, that Christian training in the homes of our people is producing the most desirable results.

"Looking at the whole movement, we must realize that it was a transcendent success, and, as instant action was essential, the Conference will feel that the General Superintendent was justified in consenting to the formation of the Executive Committee without calling together the General Conference Special.

Church Union

"It is impossible to review the activities of the Church and measure its outreach without a brief retrospect and anticipation of the Church Union Movement.

"It is a matter of deep gratitude to Almighty God that in all the years of negotiation between the Presbyterian, Congregational and Methodist Churches of Canada no word has been uttered which could be fairly construed as indicating lack of confidence in the perfect good faith of any of the negotiating bodies. Heart has always answered to heart during the whole movement. Remarkable cordiality and mutual respect have marked all the meetings of the Joint Church Union Committes throughout the negotiations. Nor has there ever been any desire for the consummation of Union in the mere spirit of filling a contract. The importance of the whole question is too profound to proceed upon any shallow motive. The kind of union desired cannot be secured by resolutions or accelerated by plans for economic advantage. Its challenge is found in the prayer of Christ, and the necessities and opportunities of this new era.

"We have deep sympathy with the strong preferences of many of our people for the Church of their fathers; for her institutions of fellowship and worship, her sweet communion, solemn vows, her hymns of love and praise." We realize the pain of parting from old associations, and if moved by personal considerations, or consideration of denominational sentiment alone, would hesitate long before dissolving the Church of our love, but we believe that the will of the Almighty is that we should pitch our tents forward, and we have sought prayerfully to prepare ourselves to yield our preferences to the genius of the Gospel of Christ and the fulfilment of His purposes in the world.

"Since June last such draft bills as may be necessary for the incorporation of the United Church of Canada have been in course of preparation, and the proposed Act of Incorporation is now ready for your consideration. In doing so it will be observed that the doctrines and policy of the Church, and the provisions relating to the ministry, have been mutually accepted in considerable detail by the negotiating Churches. In the sphere of administration certain policies and principles have been enunciated, but it will require much thought and study to reduce these policies and principles to such an administrative form as will provide for their application to all the exigencies of the future. Much actual work must be done and its results accepted in order to secure respective equality of opportunity and responsibility as between the members and ministers of the uniting Churches in regard to benevolent funds. Particularly is this true in respect to the Superannuation Fund of our Church, which must not of any account be imperilled, and it may be that a separate trust must be established to that end.

"The Appendix on Law will have to be reconsidered by this Conference, having in view that at a meeting of the Presbyterian Committee held on December 15, 1914, it Was resolved that "It is expected that in the proposed legislation proper provision will be made to guard the rights and privileges of any minority which may be opposed to Union." This condition was afterward affirmed by the General Assembly, and is now embodied in the proposed Act of Incorporation. It was presented to our General Conference Special Committee for considera-

(Continued on page 8.)

ROBBERS OF HEN HOUSES AWAIT THEIR PENALTY

Lived Like Gypsies by Day and Raided Feathered Flocks in Dummer at Night.

TWO PLEAD GUILTY

Two robbers of hen houses in the County of Peterborough, have at last been brought up with a round turn and landed in jail in Peterborough city. They are Lorne Woodcock, who gave his home as North Monaghan, and Pearce Nicholson, who it is said, has a wife and family in all but destitute condition living four miles north of Young's Point.

The men, when arraigned in Magistrate O. A. Langley's court here this morning, both pleaded guilty and electing to be tried summarily his worship remanded them for sentense on October 3.

Chief Newhall says Nicholson has a police record in the U.S. and both he and Woodcock have of late been living the gypsy life by day and raiding hen roasts in the county at night, besides purloining whatever other goods of value came their way.

The offence for which they stand committed was theft of a number of from farmers in Dummer a month ago, estimated in value at $60. One of their victims was a farmer named Wm. Crowe, resident near Warsaw, while the other feathered booty found on the night in question is thought to have owners in Stoney Lake district.

The arrests were effected by Provincial Constable G. E. Cookman, Nicholson being landed in jail last night and Woodcock two days previously.

WEDS EVANGELIST IN NEW LISKEARD

Samuel Taylor - Muriel Hartshorn Nuptials.

Bethel Gospel Hall, New Liskeard, was appropriately decorated with beautiful flowers on Tuesday night, September 19th for the happy event which took place there, when Miss Muriel Hartshorn, of Peterborough, was wedded to Mr. Samuel Taylor, Scottish Evangelist, who is well known in the North. The friends of the young couple manifested, in a very practical manner, their high esteem for the young preacher and his bride.

The hall was packed to its utmost capacity by friends from the immediate vicinity and from other parts of Ontario.

The marriage was solemnized by Mr. A. G. Bentley, a fellow worker in the Gospel, with the bridegroom. Mr. A. E. Smith, another fellow-laborer, led the bonnie bride, who carried a beautiful bouquet, no mean part of which was a Scotch thistle, to the front of the hall, while Mr. Rowdon, of Cobalt, accompanied the bridesmaid, Miss Carrie Saunders, of Peterborough. Miss Margaret McMillan played the wedding march. At the front of the hall, Mr. Taylor took his place beside the bride. He was accompanied by Mr. Alvin Sauer ,of Buffalo, who acted as "best man."

When it was time to commence the service, Mr. Bentley requested the audience to stand while he prayed in a most earnest manner. After prayer he read a simple, but solemn and impressive marriage ceremony. When the young couple were joined in holy matrimony, Mr. Bentley again prayed, after which a fitting hymn was sung. Mr. Taylor then led his young wife to a room at the rear of the hall, followed by Mr. Sauer, Miss Saunders, and Mr. Bert Bentley. There the necessary documents received attention. While this was being done, Mr. Smith conducted a short song service. Miss Irma Dalgleish sang in an impressive manner the solo, "Because of His Love His Sacrifice," and Mr. James Johnston rendered in a similar way the solo, "God Is Just the Same To-day."

The whole of the proceedings were chaarcterized by deep solemnity. Congratulations, verbal and telegraphic, were showered upon the young couple by their Christian friends who wish them much happiness in their married life and who trust that they may be much used of the Lord in the furtherance of the Gospel of Christ.

After the proceedings at the hall were over, a company assembled at the house of Mr. and Mrs. Dalgleish, where a bountiful supper had been prepared by Mrs. Dalgleish and Mrs. F. Hawn. A very pleasant time was spent there, after which Mr. and Mrs. Taylor left by motor car for their home at Haileybury.

Madoc, son of a Welsh prince, is believed by his countrymen to have discovered America 300 years before Columbus.

A CONCERT CLOSES BISHOP'S JUBILEE

Universal Spirit of Good Fellowship Obtained Throughout the Silver Anniversary of Rt. Rev. M. J. O'Brien, D.D., Bishop of Peterborough

BANQUET YESTERDAY

With fine weather conditions, a universal spirit of good-fellowship and cheerfulness among all classes of the community, and the unanimous co-operation of the parishes and clergy of the diocese, the three-day celebration of the silver jubilee of His Lordship, Rt. Rev. M. J. O'Brien, D. D., Bishop of Peterborough, drew to a close last evening with a particularly charming little concert staged at St. Alphonsus Lyceum by pupils of the Separate schools, under the direction of Sisters of St. Joseph.

Immediately following the Pontifical High Mass celebrated yesterday morning by the Bishop, surrounded by his priests of the diocese a sumptuous banquet was served to the thirty-five or more clergymen present for the occasion, at the Knights of Columbus rooms on Simcoe street. This banquet was the gift of the local Council of Knights to His Lordship, and was preceded by an address by Messrs. J. R. Corkery and W. S. Merrill, representing the Grand Knight and Deputy Grand Knight. During the service of a very enjoyable repast, speeches were made by dignitaries of the diocese, and visitors, including Rt. Rev. Mons. Kidd, Rt. Rev. Mons. Whalen and Very Rev. N. Roche, C.S.B, of Toronto. A number of splendid vocal solos were rendered by Messrs. John Ball, J. Minicolo and E. Bartley, with accompaniments by Mr. Ball. Attendants for the occasion were Messrs. R. Sheehy, Jr., E. Reilley, J. Rutherford, T. Rutherford, N. Kastner, N. Tobin, Emmet Cronin and M. Sheehy. Messrs. John Trombley and Albert Doris, with Miss K. Sharpe assisting, were in charge of the preparation of a heartily-enjoyed dinner.

Evening Entertainment

A fitting close to a jubilee celebration that included no single marring feature was the concert provided by the Sisters of St. Joseph at St. Alphonsus Lyceum last evening, to an audience that packed the large hall to the doors and crowded the outside corridor. Instrumental and vocal music, dramatic art and expression were utilized by the Sisters in an entertainment that reflected the greatest credit on the instructors and the pupils of the different classes in the Separate schols who took part. Applause greeted every graceful and charming number, and remarks of the most complimentary character were heard on all sides as the large crowd poured out of the building.

High School Girls

St. Peter's High School girls, in their attractive black and white school costumes, provided the first choral selection, Hammerel's "Jubilee Greeting", the fresh young faces in the graduated tiers that made every countenance visible, making a lovely setting against the prettily-decorated stage, with its bright flags and hangings of purple and gold. The pontifical colors of white and gold, with many Papal emblems in the same cheerful hues, adorned the hall, the draperies kindly loaned by the Cressman Company, Limited, and the decorating arranged by the Fifth Form boys, supervised by Mr. Ed. Reilley of Mr. Jack Primeau's staff.

The operetta by the little tots of the lower school was a dainty affair the lovely little things in their rainbow-hued paper dresses enacting "God's Little Garden", a delicate fantasy of dream children, wakened to life and jubilation by the touch of the wondering sunbeam, the dew and the breeze.

Throughout the whole entertainment, the thought of the Jubilarian was manifest. The songs and chorus were arranged in honor of the occasion, the little tots sang their rejoicings over his jubilee, and one of the prettiest and most loudly-acclaimed presentations was the delightful allegory staged by the High School Girls, entitled "Mystical Gifts to our Bishop." The curtain rose on the spirit of "Music", a youthful figure in draperies of yellow, wreathed with smilax, beside a golden harp, enacted by Mary Ryan; followed in succession, each with her simply-worded, graceful little speech, by Geraldine McAuliffe, in white with red roses, as the Spirit of Flowers; Helen Grady, the Spirit of Gratitude, with frock of roses and silver

(Continued on page 6.)

A HIGHER PRICE ON CHEESE BOARD

Eight Hundred and Ninety Boxes Sold for Sixteen and One Half Cents.

A meeting of the Peterboro Cheese Board took place this morning in the board room of the Chamber of Commerce, the president, Mr. Thompson Braden of Lakefield, in the chair. The total number of boxes boarded was 890, the buyers Messrs. J. S. Cook of Belleville, G. A. Gillespie of the Peterboro Milk Products Company, and G. S. Matthews of the Canadian Packing Company. The bidding, which opened at 16 cents, advanced finally to 16 1-2, an advance over the previous board of two weks ago, which closed at 16 3-16 cents.

J. S. Cook opened with a bid of 16. G. A. Gillespie progressed to 16 1-16 and G. S. Matthews to 16 1-2 Cook; 16 1-4, Gillespie 16 5-16, Matthews 16 3-8. At a price of 16 1-2 Mr. Mr. Cook took selections of Warsaw Selwyn, Young's Point and North Dummer. He bid 16 7-16 for further selections of Villiers, Norwood and Killarney and bid 6 3-8 for further selections, but the other factories; Lang, East Emily, Cedarvale, and South Burleigh remained unsold. A total of 269 were disposed of at 16 1-2 cents, with 275 sold at 16 7-16.

Boards with their offerings were: Warminster 50; Selwyn, 87; Villiers, 70; Warsaw, 150; Young's Point, 77; Lang, 45; North Dummer, 55; East Emily, 75; Cedarvale 54; Norwood 155; South Burleigh, 22; Killarney, 50 boxes.

The next meeting of the Board will be held on October 11th.

A PETERBORO MAN FELL OFF A LADDER

Came in Contact With a Live Wire in Walkerville Plant.

H. M. Ashley, formerly of Peterboro, employed at the General Motors Plant, in Walkerville, sustained severe burns and a fractured leg, at the Plant on Saturday afternoon, when he fell from a 30 foot ladder. Mr. Ashley was repairing some electric wires and came in contact with a wire carrying 550 volts. In his efforts to free himself he was knocked from the ladder, and when picked up was found to have a fractured leg. He was conveyed to the Hotel Dieu, where his condition is reported as critical. His many friends here will wish him a speedy recovery.

RALLY NIGHT AT GEORGE STREET CHURCH EPWORTH LEAGUE

On Monday evening last, the annual rally of the George street church Epworth League was attended by over 150 persons. The speaker of the evening was Mr. G. N. Gordon, K.C., M.P., who in his usually effective manner talked on the opportunities afforded to the young people of Canada, and the importance of education for their training.

A pleasing feature of the evening was a violincello solo by Mr. Martin Chenhall, Jr., and the music supplied by the Sunday school orchestra was also enjoyed. The second section of the programme was in charge of the Recreation and Social Departments, and the activities provided by them were appreciated by the audience.

DR. EDWARD H. WOOD HAS REMOVED HIS OFFICE TO 343 STEWART ST., WEST SIDE, 2 DOORS NORTH OF CHARLOTTE STREET. 6d 72 5584

DO YOU SEE WELL.
Eye trouble does not always indicate poor vision. It often means headache, sharp pain back of eyes, nervousness — different symptoms from a common cause — defective eyes. Whatever your form of eye trouble, we can help you. W. H. Lacey, Optometrist, 410 George street.

AGENTS WANTED

DROP EVERYTHING — AMAZING story, Life of Henry Ford — best seller ever published. Free sample and territory arranged. — Carlton Publishing Co., Spadina avenue, Toronto, Ont. 18d89 5586

WE ARE DESIROUS OF SECURING a few more good representatives to handle our line of personal Greeting Cards. You can earn from ten to fifty dollars weekly either in spare or whole time. Samples free. Write at once for full information. Carlton Publishing Co., Dept. 911-D. Toronto, Ont. 18 89 5587

FOR ADOPTION

FOR ADOPTION — A LITTLE girl 3 years old. Apply Mrs. Cecil Moore. Millbrook, Ont. Box 66. 3d75 5350

SILO FILLERS FOR SALE

2 Carrier Outfits in good shape. 1 Re-Built Blower machine. Snaps for some one as we want to clear them out.

The Peter Hamilton Co., Limited

3d-75

ARCHITECTS.

W. & WALTER R. L. BLACKWELL — Architects. Office, Bank of Commerce Building, corner of Hunter and Water Streets. Telephones, Office, 1500J; Residence, 1272.

W. H. BARRY—Architect. Plans prepared for Monumental, Commercial and Domestic Buildings. Office, 539 Gilmour street. Phone 567.

BARRISTERS AND SOLICITORS

GORDON & O'BRIEN—Barristers, Solicitors, Notaries, Money to loan on easy terms. Special attention to Patents and Trade Marks. Phone 219. G. N. Gordon, J. A. O'Brien.

S. T. MEDD—Barrister, Solicitor Notary. Office over the Dominion Bank, corner of George and Simcoe Streets. Telephone No. 22. Private funds to loan at current rates upon easy terms.

C. R. WIDDIFIELD, B.A., Barrister, etc., and Solicitor for the City of Peterboro. Money to Loan. Office, over the Bank of Commerce. Phone 550.

PECK, KERR & McELDERRY, Barristers, Solicitors and Notaries, Office, Water street, Peterboro. Money to loan at the lowest current rates of interest on easy terms of payment. E. A. Peck, F. D. Kerr, V. J. McElderry.

O'CONNELL & CORKERY — Barristers, Solicitors and Notaries. Money to loan at the lowest current rates of interest. Daniel O'Connell, John R. Corkery, Hunter street, two doors west of the Post Office.

DUMBLE & JOHNSTON—Barristers, Solicitors, etc. Office, over the Toronto Savings and Loan Company, George St. D. W. Dumble, K.C., W. Johnston.

A. E. DIXON—Barrister, Solicitor, etc. Office, Hunter and George Sts. Entrance next to Madill's drug store.

HALL & HALL—Barristers, Solicitors and Notaries Public, Hunter Street, Peterboro, next to St. John's Church. Money to loan at the lowest rates of interest. E. H. D. Hall. Basil D. Hall.

MOORE & WEARING — Barristers and Solicitors, 403 Water Street, opposite the Post Office. Money to loan at the lowest current rates of interest. Jos. Wearing, M.A.

R. R. HALL—Barrister, Solicitor, etc., Peterboro, Ont. Office, corner of Hunter and Water streets, over the Canadian Bank of Commerce. Trust Funds to loan on easy terms of payment.

JAMES FORDYCE STRICKLAND—Barrister, Solicitor, Notary Public. Money to loan. 375 Water street, Peterboro. Phone 191.

WILFRED F. HUYCKE, Barrister, Solicitor, Notary Public. 395 Water Street. Telephone 289.

MONEY TO LOAN.

We have funds to loan on Real Estate Security at the lowest rates. GORDON & O'BRIEN. Phone 219.

MEDICAL.

DR. BUCHANAN, F.R.C.S., Edinburgh; M.R.C., Eng.; L.R.C.P., London. Eye, Ear, Nose and Throat Specialist. Hours, 9-11, 2-4 p.m., and 7-9 p.m. Phone 519 Office, corner of Water and Murray Streets.

T. GEORGE LOUDON, M.D., C.M. Physician, Surgeon and accoucheur. Office, 201 Brock street. Phone 1868. Office hours, 9 to 11 a.m., 2 to 4 p.m. 7 to 8 p.m.

DR. ERNEST FREDERICK, M.R.C.S., F.A.C.S., formerly of the Mayo Clinic, 64 Bloor street East, Toronto. Telephone North 2800, and Main 434. Hours, 2 to 4 p.m. and by appointment.

OSTEOPATHY.

DR. BRUCE E. MARSHALL—Osteopathic Physician. Office, 242 Hunter stret. Hours, 9 to 11, 2 to 4 p.m., 7 to 8 p.m. Telephone 116W.

DRS. WALMSLEY & SETTLE—Osteopathic Physicians. Office in Sun Life Building, corner of Hunter and Water Streets. Entrance 124 Hunter Street. Phone 649 Office Hours, 9 a.m., to 5 p.m.

WORK WANTED

MOVING AND CARTING — ANY distance. Phone 1440M or 991 R. Beatty Bros., 35 Conger Street. fs-26 28 1723

LIGHT HOUSEWORK WANTED; no children. Apply Examiner for address. 3d74 5299

WORK WANTED — A WOMAN wants cleaning by the day. Apply Examiner for address. 3d76 5376

WORK WANTED — WOMAN wants washing to do, two or three days a week. Apply Examiner for address. 3d75 5357

WOMAN WANTS GENERAL housework by week or month, or a position as housekeeper. 3 74 5589

WORK WANTED—ODD JOBS; chimneys built; cement work done. Reasonable prices. Apply 4 Benson avenue. 6d77 5304

WORK WANTED — MAN DESires position as janitor; good wages. Apply at Examiner for address. 4d74 5297

HELP WANTED--Female

WANTED — A COMPETENT general servant. Apply 572 Charlotte street. 3d

WANTED — GIRL FOR HOUSEwork, good wages. For particulars apply to store 427 George street. 3d74 5307

WANTED—CAPABLE GIRL FOR general housework. Apply 541 Weller street. 3d75 5331

WANTED — YOUNG GIRL AS mother's help for about a month. Phone Mrs. Barnes, 1615W. 3d76 5388

EXPERIENCED GIRL WANTED for sewing; those who cannot sew do not apply. 318 Charlotte St. 3d74 5316

WANTED — SALESLADY FOR ladies' ready to wear department; must be experienced and in position to assume duties immediately. Richard Hall and Son, Limited. 3d74 5585

WANTED AT ONCE — GIRL FOR kitchen; highest wages paid. Apply Mrs. W. Fisher, Grand Hotel. 3d75 5600

WANTED — A REFINED WOman or girl as a mother's help; 1 child. Apply at the Examiner for address. 3d75 5599

WANTED — A RELIABLE WOman to take care of children, and look after house. Apply Examiner for address. 3d74 5330

WANTED — AN EXPERIENCED Saleslady for the main floor. Apply to the Cressman Co., Ltd. 2d75 5617

GIRLS — WANTED TO LEARN chocolate dipping. Apply Elizabeth Best Confectioners, Rink Street. 2d75 5625

WANTED — MAID FOR GENERal housework; good wages to competent girl. Apply Mrs. Richard Hall, 813 Water street. Phone 3. 6d79 5386

PUPIL NURSES WANTED—TWO year course. Accredited school. Monthly allowance. First class training in Surgical, Medical and Obstetrical Work. Full course of Lectures. Apply Superintendent, West End Hospital, 35 S. Hoyne avenue, Chicago, Ill., U. S. A. 4d76 5613

WANTED

MIDDLE AGED LADY for light housework and to care for children. Good wages for right person. Apply at store, 356 Charlotte st., or phone 491. 3d74-5590

HELP WANTED—Male

FIREMEN BRAKEMEN, BEginners $150, later $200; no strike. Railway Box 4998, Examiner.

MAKE MONEY AT HOME—$15 to $60 paid weekly for your spare time writing show cards for us. No canvassing. We instruct and supply you with work. West-Angus Showcard Service. 29 Colborne Building, Toronto. dtf 730.

NOTICE.

J. L. FEELEY, ROOF REPAIRING. Figures on old or new roofs chimney and furnace cleaning. Apply 271 Romaine street. 26d-74-4737

HENRY BROS. CARPENTERS and Builders, estimates given on new and repair work. Also hardwood floorings of all kinds. Phone 1024, Residence 14 Murray street. 26d-80-4912.

CHIMNEYS.

CHIMNEYS AND FURNACES cleaned, roofs repaired and painted. 'Phone 1851W. 26d 87 5084

BABY CARRIAGES, Etc.

FOR SALE — BABY CARRIAGE in good condition; cheap. Apply 142 London street. 3d74 5323

FOR SALE — CREAM REED baby carriage; cost $65; will sell for $35; military wheels; reversible gear and side windows. Apply 477 1-2 Bolivar street. 3d74 5312

FOR SALE

HOUSE FURNITURE FOR SALE. Apply 380 Stewart street. 3d74 5583

PRIVATE SALE OF HOUSEhold furniture. 178 Douro Street. 3d74 5305

FOR SALE — 5 PIECE PARLOR suite cheap for quick sale. Apply 55 Hunter street East. 2d74 5608

FOR SALE — FIRECO RANGE —Good as new. Apply Examiner for address. 3d76 5385

FOR SALE — GOOD HOLSTEIN cow. Apply 328 Euclid avenue, East City. 3d75 5358

CHAIRS, TABLE, SEALERS, ALL kinds of pots and glasses, mandolin, banjo, stove and heater; also 2 sleighs. Apply 305 Townsend St. 1d74 5394

FOR SALE — 12 GAUGE HAMmerless double barrel shot gun; nearly new. Apply 264 Stewart St. 3d76 5393

FOR SALE — 3 BURNER GASplate; also heater and stove pipes. Apply 130 London street. 3d76 5390

FOR SALE — A MEDIUM SIZED heater, fur neckpiece. Apply 481 Homewood avenue. 3d76 5367

FOR SALE — .44 WINCHESTER rifle in good condition. Apply 57 Rogers street. 3d75 5352

FOR SALE — A LARGE COAL heater, in good condition. Apply 673 Water street. 3d74 5308

FOR SALE—A SET OF BROWN Fox Furs. Phone 256. 3d74 5336

FOR SALE—MILK ROUTE WITH or without a farm. Apply Examiner for address. 3d75 5339

FOR SALE — YOUNG JERSEY cow, registered, due to freshen October 26th. George Franks, R. R. 2, east of Jackson Park. 3d76 5378

FOR SALE — FIRST CLASS heater; burns coal or wood. Apply 519 Sherbrooke street. Phone 1517J. 2d75 5371

FOR SALE—1 ART GARLAND heater in good condition; also 1 Perfection coal oil stove. Apply 471 King Street. 3d75 5342

FOR SALE — HEATER — ART Souvenir No. 20 with self feeder and oven, cheap. 21 Brown street, Brownton. Phone 1593W. 3d76 5621

FOR SALE — GUERNEY-OXford kitchen heater, with hot water front. Apply 539 Park street. 3d75 5588

FOR SALE — MOTOR BOAT — (Tango), 21 feet, 3 1-2 H.P. Apply 43 Frank street or phone 1825J. 3d75 5365

FOR SALE — 16 YARDS CARPET good condition; also camera. Phone 1863J. 3d74 5328

FOR SALE — COLEMAN QUICK Lite table lamp; also man's moleskin coat, sheep lined. Size 42. Apply 128 Park street North. 3d75 5602

FOR SALE — GENERAL PURpose mare, 6 years old. Apply Examiner for address. 3d74 5301

FOR SALE—HAPPY THOUGHT range in splendid condition; also a gas stove. Apply 677 Water street. 3d74 5329

FOR SALE — 2 JERSEY HEIFers, coming two years old. Apply H. E. Seely, R. R. No. 2, Peterboro. 3d74 5300

FOR SALE — BUGGIES. CUTters and robes; 1 Ford car, and Dodge cars. Jones Bros., 195 Simcoe street. 6d77 5311

WOOD FOR SALE—150 CORDS of dry mixed soft wood on Stoney Lake. Apply Hilliard Reid, Mount Julian, Ont. 8d-74-5198

FOR SALE — THE EXAMINER has some rent receipts in check book form, with stub attached 10c a book. These are handy and cheap. Call today. 12d.

A BARGAIN FOR QUICK SALE — Absolutely good as new and guaranteed, 4 ring Hughes electric cook range, with oven; 6 switches in all. Also water heater and all fixtures. Apply at Examiner for address. 3d74 5303

FOR SALE — 3 PIECE PARLOR Suite $7; dressers and stands; 3 burner oil stove, with oven; washing machine, wringer; kitchen chairs, dining chairs and table, child's rocker, chest, heater and dishes. Apply 27 Park street S., corner Park and Parnell. 3d74 5314

POULTRY AND EGGS

FOR SALE — LAYING HENS, hen house and yard. Apply 136 Maria street. 3d76 5366

FOR RENT

TO RENT — GARAGE — JUST off Charlotte. Apply Examiner. 3d74 5321

TO RENT — A ROOMY GARAGE centrally located. Apply 618 Aylmer street. 3d74 5322

FOR SALE OR RENT — 6 ROOM brick house; toilet and sink; immediate possession. Apply 217 Princess street. 3d76 5375

HOUSE FOR RENT — CENTRAL, very warm, 7 roomed, modern except furnace, for small adult family. Rent $32. Apply Box 5391 Examiner. 3d76 5391

TO RENT — A COMFORTABLE cottage, 4 rooms, attic, light, water, gas, on Antrim. Apply 183 Antrim. 3d76 5389

A FLAT TO RENT — GOOD FOR lodges, rent reasonable. Apply to 427 George street. 6d79 5377

TO RENT — 7 ROOMED BRICK house; toilet and sink. Apply 677 Water street. 3d74 5325

TO RENT — 2 BRIGHT UNFURnished rooms, $10.50 a month; central. Apply Examiner. 3d74 5326

TO RENT — 2 COMFORTABLE double rooms and board. Apply Examiner for address. 3d74 5298

FOR RENT — LARGE WELL heated room in central location; private family; meals if desired; suit business men or married couple. Apply at the Examiner for address. 3d75 5345

FOR RENT — HOUSE AND store. 217 Charlotte street; also a house to rent, 297 Louis street. 6d76 5281

TO RENT — BY OCTOBER 1ST a five-roomed modern apartment and garage. Apply 87 London St. 6d-75-5267.

ROOM TO RENT AND BOARD if desired; central. Apply Examiner for address. 6d77 5319

TO RENT — 3 ROOMS FURNISHed or unfurnished; suitable for light housekeeping, with use of phone. Apply 535 Park street. 3d76 5611

TO RENT — 2 OR 3 UNFURnished rooms near the C.G.E., light, water and gas. Phone 1851W. 3d74 5313

TO RENT — 3 LARGE BRIGHT furnished and heated rooms, including gas, electric light and bath room, in private home. Apply Examiner for address. 3d74 5302

TO RENT—HEATED APARTment. Hardwood floors, fire place, immediate possession. Apply 576 Aylmer street. 6d-74-5230.

APARTMENT TO RENT — BENnet & Goodwill Building. For particulars, apply 375 Water street. Phone 191. 3d75 5596

TO RENT — FURNISHED BACHelor's apartment; all conveniences, accommodate 2 gentlemen; George street; central. Examiner for address. 6d78 5335

TO RENT — FURNISHED LIGHT housekeeping rooms; private kitchenette; all conveniences; accommodate business girls or a young couple; central. Examiner for address. 6d78 5334

TO RENT — 1 DOUBLE FRONT room furnished, and single room furnished. Apply at Examiner for address. 3d75 5332

TO LET—EXTRA WARM, CENtrally located house, 7 rooms and attic; modern garage; possession October 1st; cheap to quick applicant. Apply on premises, 435 Stewart street. 3d74 5582

FOR RENT — OFFICE ON George Street. Apply 437 George street. dtf

FOR RENT — HEATED OFFICE in Bank of Commerce Building Immediate possesion. Apply 437 George stret. dtf 2801

HOUSE TO RENT — No. 310 LONdon street, the residence of the late W. H. Moore. Possession can be given after 1st of October. Apply to Hall & Hall, No. 116 Hunter street. 3d74 5580

TO RENT—NEW 6-ROOMED APartment; all conveniences; hardwood floors, hot water heated; janitor service; Brock street. Apply 234 Charlotte street. Phone 1542W—2124. 6d77 5320

TO RENT — BRIGHT UNFURnished rooms in new home; heated and suitable for light housekeeping; all conveniences; bath and back balcony. Moderate rent. Apply evenings, to 258 Prince street. 3d74 5310

FOR RENT

TO RENT — 7 ROOMED BRICK house; 2 minutes from the street car; water, light and furnace; $18 a month. Apply 60 Murray street or phone 716J. 3d74 5327

TO LET—DOUBLE ROOM, ALSO bed sitting room. Meals if desired. Apply to 273 Rubidge street. d74 5594

TO RENT — 1 COMFORTABLE double room; also single room, suitable for students; with or without board. Apply 256 McDonnel street. 3d75 5344

TO RENT — 6 ROOMED BUNGAlow, bathroom, electric lights, etc., completed about October 15; located in East City. Apply C. H. Rogers, phone 210J or 62. 3d75 5355

FARM FOR RENT — IMMEDIate possession. Apply at Examiner for address. 3d75 5353

TO RENT—SMALL FURNISHED apartment; heated. Apply Examiner. 3d75 5340

TO RENT — 4 ROOMED COTtage, lights, gas, w[illegible] garden; immediate possession. Aply evenings only. 186 Edinburgh. 3d75 5364

TO RENT — 7 ROOMED BRICK house with stable and large garden. Apply 76 Monaghan Road. 6d78 5362

SITUATIONS VACANT

IF YOU WANT A BETTER POSItion why don't you come in and get one. We cannot take it to you for we do not know where you live. Men or women desiring a permanent, good paying position, write or interview Mr. Gamble. 204 Barrie Bldg. 5d77 5359

BOARDERS WANTED

WANTED — 2 MEN BOARDERS who will room together; Protestants preferred. Apply at the Examiner for address. 3d74 5306

BOARDERS WANTED — 2 MEN to room together, or 2 girls, with board; 5 minutes walk from the C.G.E. Aply at the Examiner office. 3d75 5360

WANTED — YOUNG BUSINESS girl boarder. 185 King street. 3d75 5347

WANTED — A GENTELMAN boarder; very central. 185 King. 3d75 5346

WANTED—2 GIRL BOARDERS; central. Apply at Examiner for address. 3d75 5341

HOUSES, REAL ESTATE

FOR SALE—50 ACRE FARM IN Smith. Apply Ernest Sanderson, Lakefield, Ont. 26d 70 4660

FOR SALE OR RENT — EIGHTroomed brick house, very central. 733 Water street. 3d76 5380

HERE IS A CHANCE OF A LIFEtime with a small amount of money down and the balance like rent: 5 roomed frame house with toilet, west side, $1500; 6 roomed red brick, $3000; 7 roomed red brick, modern, $3500, west side; and 7 houses for rental. Apply 344 King street. 6d78 5356

FOR SALE—2 LOTS IN WEST end; very reasonabble if sold at once. Apply to Examiner for address. 3d75 5338

HOUSE FOR SALE IN THE WEST end residential section, cheap, for quick sale. Aply to Examiner fir address. 33d75 5337

FOR SALE — RED BRICK HOUSE 6 rooms and bath; furnace; hardwood floors; laundry tubs. Splendid location. Winter's fuel in. Apply Box 5368 Examiner. 6d79 5368

FARMS! FARMS! FARMS!

TO BE SOLD AT PRICES THAT have been reduced to correspond with present market conditions. A large list to choose from. Excellent terms can be had for choice locations. Call at 372 Water street and get particulars. Dewart & Quinlan.

FARMS FOR SALE.

150 Acres of Good Land — Good buildings—$13,500.00.
100 Acres of Good Land — Good buildings— $5,000.00.
250 Acres of Good Land — Good buildings—$20,000.00.
50 Acres of Good Land — Good buildings—$5,000.00.
125 Acres of Good Land — Good buildings—$6,000.00.
25 Acres of Good Land — Good buildings—$4,200.00.
12 Acres of Good Land — Good buildings—$5,000.00.
100 Acres of Good Land — Good buildings—$4,200.00.

Several would change for City Property. Call and see us—

JAMES CHAMBERS & CO., 354 Water Street
'Phone 1719J — Residence 1882J.

NEW YORKER HONORED.

NEW YORK, Sept. 27. — The French government recently made W. Francklyn Paris a chevalier of the Legion of Honor. King Albert of Belgium made him a knight of the Order of the Crown.

Their recipient was notified of these two decorations on the same day. Such a thing doesn't happen often.

Paris is a New York architectural decorator and writer.

He won French and Belgian gratitude by helping the families of artists of these two countries during the war. Also he was identified prominently with the movement for the restoration of the Library of Louvain, and he was chairman of the committee which presented a bust of Cardinal Mercier to New York University.

In the war he was captain of United States troops.

DEATH FOLLOWS OPERATION.

BALTIMORE, September 26. Canadian Press. — Rev. Dr. Hugh Johnston, 82, pastor of the first Methodist Episcopal church here, died at midnight on Sunday at the Johns Hopkins Hospital after undergoing an operation on Friday. He was born at Elgin, Ont. He attended Victoria University and entered the ministry in 1865.

LOST

LOST — HEADLIGHT OFF FORD car on 6th line of Douro or in Lakefield. Finder please leave at Examiner or Leonard's Hardware, Lakefield. 3d76 5373

LOST ON THURSDAY AFTERnoon string of amber beads worn by owner for the cure of goitre. Finder please leave at the Examiner and receive reward. 3d72 5374

LOST—ON SUNDAY NIGHT ON George street or Water street, a medium length string of pearl beads Reward. Finder please leave at the Examiner. 2d75 5376

LOST—ON WATER OR GEORGE street, south of Dublin street, a mailing tube, with water color picture inside. Finder please advise F. H. Dobbin. 2d74 5361

LOST — STRAYED FROM MRS. J. Newnham's, Smith, bay horse, with one white hind foot. Anyone holding same after this date will be prosecuted. Finder phone 506 R 4-2. 4d76 5348 1w

AUTOS FOR SALE

MAXWELL CAR IN PERFECT condition, for sale. 1921 model. Make offer. Apply 309 Reid St. 3d-22-25-27

FORD CAR FOR SALE WITH shock absorbers, Presto lights and electric, in first class running order; $150. Apply between 5 and 7, at 382 Aylmer. 3d76 5379

FOR SALE — LATE MODEL FORD Chevrolet, Grad Dort, McLaughlin. All in first class condition. Snap for quick sale. Make offer on any of above. Call Herold Dunford. Phone 224-518. 10d-177-5220.

FOR SALE — A McLAUGHLIN coupe, 1922 model; A1 condition. Apply Box 5333, Examiner. 3d26 28 30

FORD COUPE — LATE MODEL, starter, electric lights, shock absorbers; good condition, $490.00. Apply after six o'clock to 542 Waterford street. 3d75 5343

TO-DAY'S BLUNDER CORRECTED

Figured draperies should not be used in a room where the wall paper is figured also. If either is figured the other should be plain.

BELTING

Rubber Belting, in all sizes, now in stock. Come and get your needs filled at

——A. LOW & CO.——
264 Simcoe Street
'Phone 607 — Nights and Hol. 1027

CHINA PAINTING
Mrs. Langley McCarthy Teaches Biscoff's New and Beautiful Work in CHINA PAINTING

WOOD

Extra Good Dry Mixed Slabs.
1-2 cord, 4 ft. $3.75
1 load 12 in. .....$.475
Also Hardwood and Mixed Wood.
Phone 153 H. H. DINSDALE

SITUATIONS WANTED

EXPERIENCED STENOGRAPHer, good references, desires position. Refer to Box 5604 Examiner. —3d76 5604

A YOUNG LADY DESIRES POSItion as typist, stenographer or cashier. Apply Box 5392 Examiner 3d76 5392

WANTED

WANTED — MARRIED COUPLE to share part of furnished house; all conveniences. Apply Examiner for address. 3d74 5317

WANTED TO RENT — SMALL house, partly modern, four adults; East City or central. Apply Box 5351. 2d74 5351

WANTED—AUTO TIRES, RUBbers, boots and shoes; sound second hand bags, scrap copper and brass, all kinds of scrap iron, delivered to STEVENS, next to Cold Storage. Address 364 Mark St., Peterborough, or phone 1389W.

WANTED—BED SITTING ROOM no meals) for single man; centrally located. Will pay $25 a month. Apply Box 5623 Examiner. 2d75 5623

WANTED — LIVE POULTRY and rabbits, and we will call. Apply 520 Elm street or phone 771. 26d-89-5125.

WANTED — GENTLEMAN FOR furnished front bedroom, in private home; use of garage if desired; central. Apply phone 1891F. 3d74 5592

FOR SALE

Modern Brick House, Seven Rooms, all conveniences, attic, cement cellar, furnace; all recently decorated inside and out. Will be sold at a bargain.

Frame Bungalow, 3-piece bath, lights and gas, close to factories; easy terms—$1,850.00

Brick House, Six Rooms, 3-piece bath, lights, gas, furnace, henhouse, and garage—$3,600.00

Brick House, Six Rooms, 3-piece bath, good stable—$3,200.00

5 Acres, close to City, Fair Buildings; small fruit—$3,500.00

McIntosh & Storey
190 Charlotte St. Phone 1623J

Good Kindling **WOOD**
$3 For Sale Per Load Delivered
E. H. MANN
Telephone 249
4d-75

Edwin Elcome
TAXIDERMIST
692 HARVEY STREET
PETERBOROUGH, ONT.
Heads, Birds, Fish, Etc.,
Mounted Artistically and Permanently.
MASKINONGE, BASS, AND TROUT OUR SPECIALTY.

CHILDREN'S AID SOCIETY —of— PETERBORO CITY AND COUNTY

For the Care of Neglected and Ill-Treated Children.
G. W. POWELL.
Assistant Secretary and Inspector.
388 George Street. 'Phone 1044W.
Office Hourse 12 to 2 and 6 to 8 p.m.

A GENUINE GOOD INVESTMENT

20-Acre Farm, with Frame Buildings, near Stores, Schools, Street Car, and Factories. Suitable for Chicken Farm and Market Garden. A Bargain at $4,000.00

Also a 52-foot Corner Lot on Lock Street, with sewer. This is very cheap at $350.00

—By—
T. WALKER & CO., 345 RUBIDGE ST.
Phone 1002

FOR RENT

Brick House, modern, situated in South-end; possession 1st October $16.50
Brick House, partly modern, in the South-end; possession 1st October $20.00
Brick House, modern except furnace, situated in the South-end; immediate possession $25.00
Brick House, modern except furnace, situated in the South-end; immediate possession $20.00
Frame House, modern except furnace, situated in East City; immediate possession $22.00
Apartment, 4 Rooms, heated, water and light paid; immediate possession $22.00

For particulars and inspection, apply

J. T. O'CONNELL & CO.
136 Hunter St West.
Phones: Office 376; Residence 1359.

Telephone 790 When You Want Your
Piano or Organ Tuned
Player Pianos a Specialty
All Work Guaranteed
W. H. CUNNINGHAM
560 Weller Street.

RAILWAY TIME TABLES

GRAND TRUNK RAILWAY SYSTEM
(Corrected to date.)

No. 96 — 7 a.m., for Port Hope and Toronto.
No. 98—8.20 a.m., for Lindsay, Blackwater Junction, Orillia, Midland, North Bay and Toronto.
No. 90—8.25 a.m. for Hastings, Campbellford, Belleville, and points on the main line east.
No. 369—8.30 a.m., for Lakefield.
No. 92—12.04 p.m., for *Lindsay, Port Hope, Toronto, Buffalo, making connections with the International Limited for London, Detroit and Chicago.
No. 100—12.15 p.m., for Hastings Campbellford and Belleville.
No. 371—12.25 p.m., for Lakefield.
No. 95—5.36 p.m., for Lindsay, Orillia, Midland, North Bay and Toronto.
No. 373—5.40 p.m. for Lakefield.
No. 94—9.10 p.m., for Port Hope, Montreal and Boston.
*Connection for Lindsay on Monday, Wednesday and Friday only.

CANADIAN PACIFIC RAILWAY.
Effective October 1st

GOING EAST—
11.59 a.m.—Norwood, Havelock, Bonarlaw, Tweed, Perth, Smith's Falls, Kingston, Ottawa, Montreal and intermediate points daily. On Sunday this train proceeds East only as far as Havelock.
8.20 p.m.—Indian River, Norwood, Havelock and Tweed. Daily except Sunday.
12.00 a.m.—Havelock, Tweed, Kingston, Perth, Smith's Falls, Montreal, St. John, Boston and New York. Daily except Saturday.
1.50 a.m.—Havelock, Tweed, Perth, Smith's Falls, and Ottawa.
2.42 a.m.—Montreal. Sundays only.

GOING WEST—
5.16 a.m.—Myrtle, Toronto, Guelph, Berlin, Hamilton, Galt, Woodstock, St. Thomas, London, Chatham, Detroit, Chicago and New York. Daily.
6.01 a.m.—Toronto (Yonge Street), Hamilton, Owen Sound, Teeswater and intermediate points. Daily except Sunday.
6.54 a.m.—To Toronto. Sunday only.
7.35 a.m.—Toronto, Hamilton, Brantford, Buffalo, Rochester, Boston, New York, Galt, Woodstock, London, Chatham, Detroit and intermediate points between Peterboro and Toronto. Daily except Sunday.
9.35 a.m.—Bethany, Lindsay, Orillia, Port McNicol and intermediate points. Daily except Sunday.
3.44 p.m.—Toronto, Hamilton, Brantford, Buffalo, New York, Galt, Woodstock, London, Windsor, Detroit, Chicago and intermediate points between Peterboro and Toronto. Daily.
6.50 p.m.—Lindsay, Toronto, (Yonge street), and intermediate points. Daily except Sunday.

Renew Your Subscription.

DAVIS-THOMPSON COMPANY, LIMITED
Insurance and General Agency
433 GEORGE ST. PHONE 40

Toronto Savings and Loan Company

NOTICE is hereby given that a Quarterly Dividend of Three Per Cent (3%) for the Three Months ending 30th September, 1922, being at the rate of 12% per annum, has been declared upon the Capital Stock of this Institution, and the same will be payable at the Offices of the Company in this City, on and after the 2nd day of October, 1922.

The Transfer Books will be closed from the 16th to the 30th instant, both days inclusive.

By Order of the Board,

W. G. MORROW,
Managing-Director.

MAIL EDITION

The Evening Examiner

"The store that is too small to advertise is too small to produce a living for a healthy man or woman."

PRICE THREE CENTS — PETERBOROUGH, WEDNESDAY, SEPTEMBER 27, 1922 — PRICE THREE CENTS

THE TURKS INVADE PROHIBITED AREA AND BRITISH DEMAND THEIR RECALL

General Harrington Allows Kemal Pasha Forty-Eight Hours to Withdraw His Troops From Entrance to Dardanelles — Not Provoking Trouble.

THE SITUATION IS DANGEROUS.

LONDON, Sept. 27. — Canadian Press. — Anxiety is renewed owing to the evident reluctance of the Kemalist officers to order the withdrawal of the Turkish cavalry from the Chanak zone in the Dardanelles. Instead of withdrawing, another detachment numbering 1,000, has crossed the border from Bigha.

It is stated in extenuation of these movements that they were ordered before the receipt of the allied joint note, and the British authorities are therefore making every prudent allowance for the difficulties of communication and the possibility that Mustapha Kemel is not directly responsible for the refusal of the local commanders to order a retreat.

Elastic Ultimatum.

General Harrington, the British commander of the allied forces in Constantinople, has stimulated a time limit of 48 hours for the withdrawal of the Turks, but considerately allows the period to date from the time of this wireless despatch. His ultimatum therefore is somewhat elastic.

The British military authorities, while thus doing their utmost to avoid precipitating trouble, do not conceal that the situation entails much danger. The Kemalists apparently contend that the British and allied governments should cease military preparations during the sittings of the proposed peace conference, or conversely, that the Kemalists should be permitted to continue troop movements during the progress of the negotiations, and although it is very generally believed that Kemal is not desirous of provoking a conflict, apprehensions will continue until the invading cavalry retires.

No formal Cabinet councils are being held here, but the Ministers and defence experts are meeting daily at the Colonial Office, dealing with military questions and arrangements for removing refugees from Smyrna.

Preparations Continue.

Until Kemal's reply is received there will be no diminution in the war preparations, and as according to Kemal's aide, Ezad Bey, the Angora government will insist upon the admission of Russia, Persia and Bulgaria to the conference, there will be many difficulties to overcome before the conference actually meets. It is thought that the British government is less averse to Russia participating than are the French, but the British contention in the first place will be that the conference is limited to the same nations as were concerned in making the Sevres Treaty and consequently Russia should be excluded.

The Russian Soviet Government, however, has addressed another note to the powers putting forward a strong plea for the inclusion of Russia. Bulgaria and other interested nations, in any settlement of the Turkish problem, and refusing to recognize any settlement unless Russia is a party thereto.

Greek Situation.

Little is known here of the attitude of Greece in Thrace. Rumors are published to the effect that the Greek army in Thrace is no more reliable than it was in the Smyrna region. Nevertheless the Kemalists are objecting to Greek military and naval movements, arguing that such movements justify the Kemalists in continuing their military operations, regardless of the conference or negotiations and until the proposed armistice conference at Mudania has settled the terms, these matters will continue to be a disturbing factor.

Reports through Paris to-night show that the Ministerial crisis at Athens has already begun, the Greek government's refusal to countenance a national ministry, including Venizelos, having resulted in the resignation of one minister and others are expected to follow.

British Move Troops.

British reinforcements were disembarked at Chanak to-day and further naval units are proceeding to to Constantinople. The Home government has requisitioned the liners Manoria and Corsican, both of British registry, as troopships, and they will leave in a few days for the Near East.

One effect of the crisis will likely be the disappearance of the Sultan and the Constantinople government. Mustapha Kemal will probably become Grand Vizier of the united Turkish Administration.

LONDON, September 27. Canadian Press. — Describing the position at Chanak, a Chanak despatch to the Times, says:

"The situation here is harder. The Turks who reoccupied Eren Keui are showing a determined attitude, and it is expected that fire will be opened if the British advance.

"A Turkish mounted patrol moved northward to within 5 miles of the Chanak defences. One patrol approached a British observation post under a white flag. A Turkish officer, speaking English, asked the British non-commissioned officer if the Greek defences were wired, how many guns the British had mounted, and how many troops were in support. He was given evasive replies.

"This extraordinary boldness of reconnaisance gives the appearance that Kemal is disposed to challenge the British Empire."

REINDEER FLOUR

Has proved to be the best (in the most modern and exacting tests) for Bread, Buns, Tea Biscuits and Cake.

BOTH ARMIES DIGGING IN

CONSTANTINOPLE, Sept. 27. —(Canadian Press.) —It is reported that the Turkish Nationalist troops are entrenching in the neutral zone of the Dardanelles.

The Turks refuse to recognize neutral zone and declare they will hold their present position.

Kemalist forces also occupied the town of Bigha. The British made representations against this, but these were not heeded.

The region from Pandik to Yarinje, along the Anatolian railway, has been proclaimed a zone of operations by the British. The civilian populations of the village within the zone have been ordered to leave and the British are digging three lines of trenches.

DENY USING SHIPS ORDERED DISMANTLED.

LONDON, Sept. 27. Canadian Press. — The British Admiralty emphatically denied to-day that any capital ships, due to be scrapped under the Washington Treaty, were being sent to, or prepared for service in the Near East or any other part of the world.

The Admiralty further stated that on the contrary these ships long since had their stores unloaded, their ammunition taken off, and all parts dismantled ready for the ship-breaker, while several others have already been broken up.

BRITISH CRUISERS TO CONSTANTINOPLE

MALTA, September 27. Canadian Press. — The British light cruisers Ceres, Carysfort and Caledon, and the third torpedo boat destroyer flotilla have orders to leave to-night for Constantinople. The flotilla will be accompanied by the torpedo boat destroyers Rocket, Tuscan and Tribune, and one submarine.

The British dreadnaught Centurion arrived here to-day.

ADMITS PLAGING BABE IN PARCEL

A Suspended Sentence For Belleville Woman.

BELLEVILLE, Sept. 27.—Mrs. Mary Long, pleading guilty to the abandonment of a child two weeks ago Saturday when she sent it by motor in a parcel to residents in Sidney, was given a year's suspended sentence by Magistrate Masson. She was represented by Mr. E. J. Butler, while Mr. Carnew prosecuted.

The child in the case becomes a ward of the Children's Aid Society.

AUSTRALIA CUTS TAXES.

LONDON, Sept. 27. — (Canadian Press Cable.)—A bill has been introduced in the Australian house of representatives abolishing the twenty per cent. income super tax and reducing the land super tax from twenty to ten per cent, says a Reuter despatch from Wellington, N.Z.

JOHN ADAMS MET DEATH IN OWOSSO.

Authorities Attempting to Locate His Relatives.

The Chief of Police has received the following communication from Geo. J. Denyes, Chief of Police in the city of Owosso, Michigan, under date of September 21:

"We have been unable to locate relatives of one John Adams, killed in an automobile accident here on Sunday, September 17. His home was supposed to have been in New York. He was a travelling salesman, selling forms for keeping data for income tax returns.

"The dead man was 57 years old, height 5 ft. 10 ins., blue eyes, grey hair, parted in the middle, and his face was badly pitted from smallpox. He wore a light-weight suit of yellowish grey material, and a heavy grey overcoat, soft hat and tan oxfords. In the lapel of his coat was the insignia of the Commercial Travellers' Association. In the inside band of his hat was a folded Argus Press paper, dated January 23, 1920. On his body was found a picture of a girl, believed to be his daughter. Under the picture was the name, 'Gertrude Adams, 6 years old.'

"We ask that you request your local paper to publish these facts, if they will, in an effort to locate someone who knew this man. We are holding his body here ready for shipment to his relatives, if they can be found. If you can obtain any information, wire us at our expense, and we will appreciate it."

OLD MAN DROWNED IN A SHALLOW WELL.

HALIFAX, N.S., September 27 (Canadian Press). — Edward Martin, 87 years of age, was drowned in a shallow well at his home at Herring Cove, near the entrance of Halifax Harbour, this morning.

The old man was seen to go after a bucket of water about 11 o'clock. At noon his body was found with his head hanging in the water and half of his body lying on the ground.

The well, formed by a spring, was only four or five feet deep, with about three feet of water in it.

A verdict of accidental drowning was given by a coroner's jury.

ADVERTISEMENT LEFT OUT SALES DROPPED

Canadian Grocer, in a recent issue, says that an action was brought by a retail grocer against the daily of a town in the Western States, for failure to print his advertisement alleging loss of sales to the extent of $1,000, is indicative of the value he places on advertising as a means of stimulating business. In his statement of complaint he declares that he does depend very largely on advertising for business, and on account of the non-appearance of his advertisement his sales were $500 less than they would have been had the advertisement appeared.

HERE IT IS!

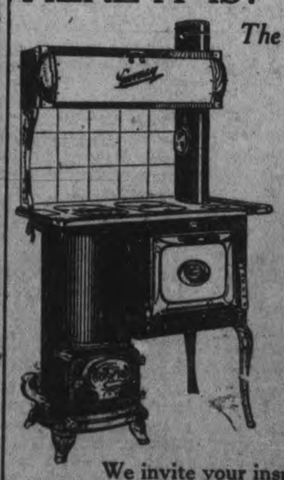

The Gurney Oxford Quebec Heater

With oven on the side. Can also be equipped with waterfront. They are wonderful stoves. Burn anything — coal, (hard or soft)— wood or peat.

We invite your inspection.

We have Gurney Quebec Heaters from $13.80 up

STOVE PIPES—Special at 20c, also 30c and 35c.

Peterboro Hardware Co. Limited.

Trots Globe For Fortune

"The Walking Scotsmen" Through Head Hunters' Land on a Bet.

OTTAWA, Ont., Sept. 27.—(Canadian Press).—After finishing a 9,714 mile walking tour with success P. J. MacDonald of Vancouver, B. C., better known throughout the world as "The Walking Scotsman," arrived in the city last night for a few days' rest before he leaves for England. In London, England, last October, W. H. Howard, multi-millionaire of Argentine, made a bet with Sir George Newes, publisher of the Wide World magazine, that no white man could walk from Panama through the head hunters' district of Javiros, Colombia, South America. There was no stated time set for the man to cover the distance and the stake was $37,500 and the loser was to pay the adventurer's expenses. Mr MacDonald, a fellow of the Royal Geographical Society, was the man picked to make the journey. Mr. MacDonald is a world-famous globe trotter and he successfully hung up a world's record of walking 58 miles a day, and incidentally won the bet for Sir George Newes, besides having hundreds of blood-curdling tales of his experiences.

He left Ottawa last November and is to-day back in the capital after walking to Calliao, Colombia, where he was met by Mr. Howard, who declared that the terms of the wager had been fulfilled. He was allowed $5,000 for expenses. He leaves for England to collect the sum of $375,000 soon, he says.

RURAL SCHOOL FAIR BELMONT

North School Captured Medals For Winning the Greatest Number of Prizes.

BELMONT, Sept. 27.—Belmont Township Rural School Fair was held at Havelock Park on Thursday, September 14, with an attendance of over 700. The Fair was the best ever held there, the exhibits being more numerous and the quality better than before. The feature of the event was the parade of schools, S. S. No. 4, Belmont, securing the prize. Their attractive tissue costumes and singing won them the honors.

Each school had "yells" and songs, which were real lung testers.

Miss Doreen McMullen of S. S. No. 1, Belmont, known as the "North School," captured the medal awarded to the pupil securing the greatest number of prizes.

Miss Verda Huston is the teacher of this school.

The prizes won by the "North School" are:

Beets—Annie Buchanan, 2nd.

Carrots—Doreen McMullen, 1st; Viola Menzies, 2nd.

Parsnips—Jessie Cross, 3rd; Margaret Burgess, 4th.

Asters—Doreen McMullen, 1st; Annie Buchanan, 2nd.

Dozen white eggs—Jessie Cross, 1st.

Loaf home-made bread—Annie Buchanan, 1st.

Apple pie—Viola Menzies, 1st.

One-half dozen cookies—Doreen McMullen, 1st; Jessie Cross, 2nd; Hazel Elliott, 3rd.

Dressed doll—Doreen McMullen, 1st; Margaret Burgess, 2nd.

Knitted wash cloth—Margaret Burgess, 1st; Doreen McMullen, 2nd.

Collection of 20 weeds—Annie Buchanan, 1st.

Collection of 20 insects—Alex. Buchanan, 4th.

Step-ladder—Alex. Buchanan, 3rd.

Drawing of plate of fruit—Doreen Mullen, 1st.

Small letters of alphabet—Doreen McMullen, 3rd.

STROMBOLI VOLCANO RESUMES ACTIVITY.

ROME, September 27 (Canadian Press). — The Stromboli volcano, on the island of that name off the coast of Sicily, has resumed activity, emitting lava and ashes, accompanied by terrific explosions. The inhabitants of the island have rushed to the shore in case it is necessary to leave.

A real Smoke SIR HAIG Cigar 5 Cents At all Stores

HON. MR. CRERAR'S DAUGHTER DEAD

After Brief Illness—Father in Ottawa at the Time.

WINNIPEG, Man., Sept. 27. — (Canadian Press.)— Jessie Audrey, aged 9, the younger daughter of Hon. T. A. and Mrs. Crerar, died at the family residence yesterday afternoon after a very short illness. Mr. Crerar was advised while in Ottawa Monday of the child's serious illness and is on his way home.

LIST NEW BONDS ON STOCK MARKET.

Will Be Distinguished By Name of "Renewal Bonds."

OTTAWA, September 27 (Canadian Press).— Steps have been taken by the Department of Finance to secure the immediate listing on the Stock Exchange of the new bonds which are being issued in exchange for those maturing on 1st December, 1922, under the conversion proposals of the Minister of Finance, which are open until 30th September.

Under the arrangement the maturing bonds are forwarded through the agency of the various chartered banks to Ottawa, whereupon the new bonds for a corresponding amount of the maturity desired are despatched to the banks for delivery to the owner.

The new bonds are going forward from day to day.

In order to differentiate them from existing issues, the new bonds will probably be known as "renewal" bonds.

APSLEY HORSES CAPTURE HONORS.

Won in Free-For-All at Coe Hill.

APSLEY, Sept. 27.—Apsley is figuratively patting itself on the back at the result of the horse races at Coe Hill fair on Friday last, when Vernal Windsor with his two horses, captured all the honors. In the free-for-all fast race his horse, Jim Shell, against six other competitors ,took first place in all three heats, winning the first heat by a neck after drawing sixth place, and winning with plenty of margin in the second and third. This was a most creditable performance, and a surprise to some of the other entrants, as he had to contend against some good stuff from outside points, Madoc, Norwood, Colborne, the Ridge being represented. Zulu, also owned by Windsor, took second place in the green race, and first as single driver, and also first in the lady's driving, the ribbons being skilfully handled by Mrs. Stanley Windsor. Altogether V. Windsor captured four firsts and one second and since his return has been the recipient of numerous congratulations.

A Deserted Look.

The village wore a deserted look on Friday, almost everyone taking in the fair at Coe Hill. The total population of Apsley that day amounted to six people, three dogs and a cat. At least that was the total count seen during the day.

Basket Social.

A very successful basket social was held under the auspices of the Methodist church on Wednesday last at Hale's school house. The sum of about $70 was realized ,the baskets being auctioned by Mr. Richard Hall. The school room was crowded. A good programme of local talent was rendered under the chairmanship of Mr. McTavish. The names of the performers are not available at the time of writing.

Harvest Thanksgiving.

The pretty little church of St. Stephens, Chandos, was crowded on Sunday afternoon, the occasion of the Harvest Thanksgiving. The church was beautifully decorated. The Rev. C. Spence preached an appropriate sermon.

Pretty Bad Road.

The stretch of road between Apsley and Chandos, from the third mile post to Chandos post office, needs attention badly. In places rocks are sticking up in the middle of the road, which are positively dangerous to pedestrians, equestrians and motorists alike. More than one car, it is reported, has come to grief at one particular spot and unless something is speedily done to remove the obstruction, it is likely a serious accident will occur here.

Church Improvements.

Mr. E. L. Spence has very kindly donated a new bell rope to St. George's church, something that was badly needed.

The approach to the church has been improved by the erection of a new flight of steps, the work of church warden Frank Tanner, assisted by the rector.

The Cradle.

Born.—On Tuesday, Sept. 12th, to Mr. and Mrs. Robert McCaw, a daughter.

Born.—On Sunday, Sept. 17th, to Mr. and Mrs. George Trotter, a daughter.

TURKS NOT RESPONSIBLE FOR BURNING OF SMYRNA

PARIS, Sept. 27. — (Canadian Press.)—The French Foreign Office in an official statement published today, confirmed news from Constantinople that General Pelle, French High Commissioner in that city, and Admiral Dumesnil, commander of the French forces in the Near East waters, had satisfied themselves that there was nothing to justify holding of the Turks responsible for the burning of Smyrna.

Honolulu volcano is boiling over Perhaps news of the longer skirt has reached Honolulu.

Ambushed in Indian Hills

Police Official Shot Dead and Three Constables Missing.

MADRAS, British India, Sept. 27. —(Canadian Press).—Scott Coward, Assistant District Superintendent of the Madras Police Department, was shot dead from ambush to-day in the Dudem Hills. Three constables are reported to be missing.

A band of about 300 rebels recently has been creating disturbances in the region where the ambuscade was laid.

NEW YORK TRAFFIC LAWS LEAD WORLD.

Warm Praise Is Forthcoming From English Press.

LONDON, Sept. 27.—(Associated Press).—American visitors to London, especially prominent ones, are inclined to say pleasant things to their hosts, and Englishmen are not disinclined to listen. The latest example of this was given by Governor Cox of Ohio, who is quoted by The Daily Mail as saying some very pleasing things about London as a city.

But would it not be better all around, asks The Daily Chronicle, if they would give us some constructive criticism? Lamenting the frequency of accidents on London streets this paper says: "Why doesn't London imitate New York, which now leads the world in traffic regulations? It is perhaps too much to hope for the system of signal-boxes, semaphores and colored lights that make Fifth Avenue a model of safety and efficient traffic regulation. But at least we could follow New York's examples in forbidding pedestrians to cross the roadway at dangerous crossings until the point policeman has arranged a fairway and given permission to cross. This rule is so strictly carried out that even the New York messenger boy does not infringe it.

"Another rule that is universal in America and Canada compels all motor traffic to stop dead until a tramcar has discharged and taken up its passengers and started off again. Why this rule is not adopted in England it is impossible to imagine."

"It is nice to have Americans come here and throw lovely bouquets at us," said an English writer, "but I think they would do us more good if they occasionally told us point blank of some of the things they find wrong with us. This mutual admiration business that goes on now is not good for either of us."

PROBABILITIES.

Fine and warmer.

NEW G.T.R. CHIEF'S ADDRESS TO EMPLOYEES OF SYSTEM

Management Desires to Give Public Most Efficient Service Humanly Possible—Listen to Public Criticism and Pass It On.

Confident of Success.

OTTAWA, Ont., Sept. 27.—Interest centred in the address of W. D. Robb, the new chief executive of the system, at the important conference of Grand Trunk traffic officials which opened at the Chateau Laurier yesterday.

It was Mr. Robbs' first opportunity of addressing the railroad traffic men since he became Vice-President and General Manager, and he was enthusiastically received. He spoke with confidence of the future of the Canadian National Railways, linked with the Grand Trunk System; described how much could be obtained by the co-operation of every individual in the railway's working force and told of the advance in efficiency and the results obtained by the Grank Trunk during the past few years.

J. E. Dalrymple, traffic Vice-President, who presided over the conference, in asking Mr. Robb to speak, said every man present admired the ability, courage and hard work that had made it possible for the apprentice machinist of fifty years ago to rise step by step through the service to the position of general manager.

Voice From the Past.

"If I have had any measure of success in my work it has been due to the loyal support and co-operation that I have received from the men serving with me," said Mr. Robb, at the outset of his address. The basis upon which a railroad could be operated successfully did not change, he said. There had been sent to him Monday some interesting evidence of that fact in the following extract from the address of S. P. Bidder, the first general manager of the Grand Trunk—an address delivered sixty-four years ago:

"There is nothing," said Mr. Bidder, "in which perfect harmony and good feeling between employees are so necessary as in the working of a railway. The safety of the passengers and the success of the road depend chiefly upon them and the superintendents, I am sure, will give me credit for never having missed an opportunity of calling their attention to the importance of unity and harmony always existing between them and their subordinates. There is nothing more likely to create a bad feeling among those engaged in great undertakings than departmental recriminations. These should be avoided in every possible way. Managers, superintendents, locomotive foremen and the men under them should

(Continued on page 5).

ALLIES APPROVE GERMAN PAYMENT.

Allotment Belgium Disposes of Reparations For This Year.

PARIS, Sept. 27. — (Canadian Press).—The Allied Reparations Commission to-day approved the Germany Treasury notes for 96,000,000 gold marks delivered to the commission yesterday in payment of the August and September allotments due to Belgium. The notes were then forwarded to Brussels.

The action of the Commission formally disposes of cash reparation payments for the remainder of this year. Question of payments for 1923-24, is expected to be settled at the forthcoming Brussels conference on reparations and inter-allied debts which it is planned to hold early in December.

MILLION FOR MOVIE OF PASSION PLAY.

The Villagers of Oberammergau Said to Be Considering Offer.

OBERAMMERGAU, Germany, September 27 (Canadian Press). — This community is said to be considering an offer of $1,000,000 from American movie interests for the moving picture rights of the Passion Play.

The villagers have taken up the matter on account of the heavy costs entailed in staging the production this year.

GERMANY'S DEBT AT FABULOUS FIGURE

(Canadian Press)

BERLIN, Sept 27.—Germany's floating debt increased between September 10 and September 20, by 19,473,000,000 marks.

A Berlin despatch September 16, said the floating debt of Germany during the first ten days of September had increased by 10,345,000,000 marks.

VETS OFFER SERVICES

WATERTOWN, N.Y., Sept. 27. —(Canadian Press).—Prompted by the Turkish situation, Camp Vimy, British Great War Veterans of America, with headquarters in this city, has offered its service as a unit to Great Britain, through Ambassador Geddes at Washington.

The Evening Examiner

PHONES—Editorial, 1601. Business Office, 1600. Private Branch Exchange to all Departments.

The Examiner is a member of the Audit Bureau of Circulation.

The Daily Examiner, published every lawful evening. The Peterborough Examiner, Limited. Office, 419 George Street.

The Weekly Examiner, published Thursday morning.

The Subscription Price of The Daily Examiner is $6.00 per year; delivered in City; out of town subscribers by mail, $4.00 per year; that of The Weekly Examiner is $1.50.

U. S. REPRESENTATIVES.

Special U. S. Representatives—W. H. Stockwell, 629 People's Gas Building, Chicago, Ill.

New York—Chas. P. Miller, 225 Fifth Avenue.

Advertising Rates on application.

R. M. GLOVER, Managing Director.

WEDNESDAY, SEPT. 27TH, 1922.

THE DEADLY LEVEL CROSSING.

The level crossing continues to take its toll of dead. Almost daily the newspapers have a fatal accident to record as the result of a motorist attempting to race a railway train over a crossing.

There should not, of course, be any grade crossings — they are, unless efficiently protected, nothing more nor less than death traps. Many of them are so situated that in approaching them motorists are unable to get a glimpse of the track on either side.

But dealing with conditions rather than theories, the increasing number of accidents surely must impress upon all drivers of cars that the only course consistent with safety is to exercise the greatest caution in crossing railway tracks.

A few seconds' wait is preferable to a funeral, and with death the loser's share in a race between train and automobile, the wise motorist will see that his car is withdrawn from the contest.

WHO AM I?

I am more powerful than the combined armies of the world.

I am more deadly than bullets, and I have wrecked more homes than the mightiest of siege guns.

I steal in Canada alone over $30,000,000 each year.

I spare no one, and find my victims among the rich and poor alike, the young and old, the strong and the weak; widows and orphans know me.

I massacre thousands upon thousands of wage-earners in a year.

I lurk in unseen places, and do most of my work silently. You are warned against me, but you heed not.

I am relentless. I am everywhere; in the home, on the street, in the factory, at railroad crossings, and on the sea.

I bring sickness, degradation and death, and yet few seek to avoid me.

I destroy, crush and maim; I give nothing, but take all.

I am your worst enemy.

I am carelessness.

RIVERSIDE PARK.

Hundreds of visitors from all parts of this district have come to Peterborough for the Central Ontario League baseball games this summer, and the majority of them have been favorably impressed by Riverside Park.

It is to be regretted that the approaches to the grounds have not created the same impression, and it is hoped that by next summer something will have been done to improve the appearance of the city's property outside the park fences and to better conditions for both pedestrians and motorists.

Eventually, of course, this whole property is to be converted into a beauty spot, but that is an improvement that will require not only ample funds but considerable time.

While waiting for the carrying out of the more ambitious scheme, it should be possible, however, to provide better accommodation for the thousands of people who visit Riverside Park every summer, to improve the roadways and parking facilities for motorists and to build a board sidewalk for the benefit of pedestrians.

This is a work that should be taken in hand early next spring.

THE COAL SITUATION.

Out of the mass of statistics, theories, guesses, warnings and prophecies in regard to the coal situation, there emerge a few simple truths that should be observed.

In the first place, householders should provide themselves with substitutes to the extent of the forty per cent. of Pennsylvania anthracite they cannot expect to get, or at all events they should secure enough to heat their homes during the less severe part of the winter.

If they are fortunate enough to have a quantity of hard coal at the present time, or to get some in November or early in December, they would be well advised to husband it as much as possible, for it will be needed more in January and February than before the New Year.

In addition, local regulations should be made to control equitable distribution, and attempts on the part of citizens to get whole winter's supply of fuel at one time should be prohibited.

The effect of the shortage will be minimized if the people play the game fairly and do not try to hoard coal selfishly while their neighbors have to go without.

YOUTH AND ITS DAY.

A roster of champions in various sports this year carried the names of more than a score of boys and girls whose ages range from sixteen to twenty-two years, says the Kingston Whig. They were successful over veterans, the average of whose years was very much higher. On the stage and in the movies youth of both sexes also predominate. Youth is certainly having its day, but in the more essential activities of life men and women of mature years continue to hold their prominence. A healthy mind in a healthy body is the greatest blessing of life. Rational sports temperately pursued are a means for keeping the physical body fit, and contribute to longevity. Long life brings experience, and experience is a chief ingredient of wisdom.

If it were possible to bring some of the spirit and love of sports into the field of essential work, much friction and unhappiness would be removed from the world to-day. Human nature is so varied in its predilections that there is never any danger of a bitter struggle for the soft places in life. Just as there are extremes in sport between the pugilist and the polo-player, the billiardist and the footballer, so there are extremes in the field of labor, but the distance between sports and labor is measured by the poles, when the mental attitude is viewed. One reason for the difference is that in sports each contestant strives by fair play to excel, while in the field of labor—well, too often fair rivalry is absent. Another and possibly the greatest difference is that in sports the contestant selects his field and, if he is ambitious, trains for championship therein; while in essential work it is often a haphazard matter of selection and indifference to results.

The world is making progress, however. Science has devised means for measuring the capabilities of youth among the varied fields of endeavor, and vocational schools are making selection and training for life a matter of more concern than was the case in our fathers' days. A few old-fashioned folk may deplore the frills and frivolities of youth and declare that there is too much coddling of the latter, but the fruits of the new system will be seen in better citizenship a score or so of years hence.

THE TAXATION TANGLE.

Federal taxation is discussed in an interesting manner by a Toronto business man, quoted by the Financial Post. He is president of a large manufacturing and distributing house, operating branches from coast to coast, and his views will be of interest.

It is not too early now to consider a revision of federal taxes, he says. Budget making is some months off but comprehensive study of the needs of the country should begin now. There has been in the past too much of a tendency for a budget to be drawn up at the last minute by one man. The result has been far from favorable. Every year Canadian industry and business is completely disorganized for from four to six weeks before a budget is announced and often for weeks afterward. Reference need only be had to the disruption of the automobile industry following the last budget, and following the Drayton luxury tax budget to confirm this statement.

Our present system of budget making is all wrong. Once a year the Minister of Finance retires into secret conclave with himself and there in secret with scarcely his own staff knowing what he is thinking about lest there be a leak somewhere, he frames his budget; working out the taxes that will have to be paid by business men and the other elements in the country's activities.

Sometimes the taxes are good; some times they are bad, very, very bad and have to be withdrawn after the whole country has been thrown into a turmoil. But whether they eventually turn out to be good or bad there is no doubt that constant revision from year to year of the taxes is costing Canada millions of dollars every year. Business men simply will not buy or sell normally—especially in their foreign dealings—during the few weeks preceding a budget. A change in the tariff may cost them a year's profits or more. And so it is with other taxes. Even when changes are announced there is a period of assimilation during which business cannot be gone ahead with on a normal basis.

There is a way out. The Minister of Finance should appoint a permanent commission to consider questions of tariff and taxation, not a perambulating political party such as Sir Henry Drayton sent on a tour of the country, but an organization consisting of the best minds of the nation—from business, agriculture and other important interests. They should study the tariff from a national standpoint, considering both the protection and the revenue features. They should evolve other means of raising revenue that will cause the least possible embarrassment to the business community. They should govern the Minister of Finance in his actions.

There are good taxes and bad taxes. The sales tax is an instance of a good tax and the tax on business profits is an example of a bad tax. The sales tax is easily collected, is nominal in amount, can be calculated to a degree of certainty by the firm paying it and is capable of being passed on to the ultimate consumer. The tax on business profits on the other hand is a restraint on business, is inequitable, makes no allowance for losses and is not fairly administered. Under it it is possible for a concern operating on a conservative capital to pay a dividend of 10 per cent. out of its profits to the Government every year — as much as it may be paying its shareholders.

A wider application of the sales tax and a proper readjustment of the tariff by sound economic thinkers in touch with every class in the community would make it possible to abolish the levy on business and probably effect material reductions in the personal income tax.

EDITORIAL NOTES AND COMMENT.

Wear a tag on Saturday and show that you are a friend of the children.

A civic fuel policy that does not provide for emergencies is not likely to be of much service if a crisis develops.

With the frost on the pumpkin it won't be long before aldermanic candidates begin to declare themselves.

Nobody seems to be taking the by-election in Toronto very seriously except the candidates themselves. But the campaign is likely to warm up before the finish.

The secret of Babe Ruth's failure to hit as well as last year is said to be that there is a baby in the Ruth household. You would have thought, however, that that would have made Babe make a lot of home runs.

If Senegal has many more fighters like Battling Siki it looks like more work for the League of Nations.

If Winston Churchill really was responsible for that appeal to the Dominions, the newspapers owe him for a news story of unusual importance and interest.

Corns Go

Just say Blue-jay to your druggist

The simplest way to end a corn is Blue-jay. A touch stops the pain instantly. Then the corn loosens and comes out. Made in a colorless clear liquid (one drop does it!) and in extra thin plasters. The action is the same.

Pain Stops Instantly

© B & B 1922

WISE AND OTHERWISE

Might may not be right, but it's seldom left.

* * * * *

The test of the civilization is in the heating.

* * * * *

F. O. B. now means Freight Ominously Behind.

* * * * *

Home: Sleeping quarters adjacent to a garage.

* * * * *

Motto of cake eaters: "When in doubt, light another cigarette."

* * * * *

Nobody ever thinks of getting an injunction to restrain the hold-up men.

* * * * *

There are cuspidors in railway stations, but few tobacco chewers of

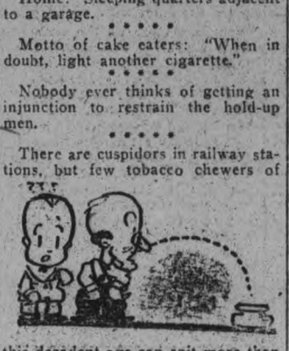

this decadent age can spit more than a miserable .200.

* * * * *

A term of reproach for speeders will never prove effective unless it is a term in jail.

* * * * *

Germany can always avert a catastrophe by making the Allies believe it is about to happen.

* * * * *

Conditions might be worse. Even the most stupid movies show a little action between sub-titles.

* * * * *

Not all seniority rights are denied. The Ford is still 32,654 jokes ahead of Prohibition.

* * * * *

About the only thing to be said for times like these is that they encourage the manufacture of red ink.

* * * * *

History is forever repeating itself. When old Noah saw dry land, he proceeded at once to plant grapes.

* * * * *

The soda fountain has one advantage. No stranger full of milk-

shake grasps your lapels and tells you the sad story of his life.

* * * * *

And now when you say the locomotive is coming, the sentence doesn't seem complete unless you add the word "apart."

* * * * *

Travel would be even more educational if there wasn't so much similarity in the architecture of filling stations.

* * * * *

Correct this sentence: "Don't track mud on the polished floor, dear," said the mother, "just wipe your feet on the rug."

* * * * *

Constantine likes the war game, and it must surprise him to read in an American paper about a game being won by a home run.

* * * * *

New York isn't more tolerant than other towns. It simply can't distinguish between its aliens and its 100 per cent. Americans.

VERDICT OF GUILTY.

SARNIA, Sept. 27. — (Canadian Press.)— After deliberating for an hour and twenty minutes last night, the jury found a verdict of guilty of complicity in Wyoming Bank robbery on the part of George Anderson, of London, Ont. The verdict was heard by Anderson without apparent tremor, although he appeared very pale. Justice Lennox stated that he would pronounce sentence upon Anderson some time before the close of the present assizes.

Trial of John Yohn will be continued to-day.

tired feet

Feet that are tired and sore from long hours of standing soon become rested and refreshed by gently rubbing them with Absorbine, Jr.

A hot foot-bath containing a few drops of Absorbine, Jr. will have a delightfully soothing effect on weary feet at the close of a strenuous day.

$1.25 a bottle at most druggists'

W. F. YOUNG, Inc. 344 St. Paul St., Montreal

Absorbine Jr

THE MYSTERY MIND

Arthur B. Reeve and John W. Grey

(Continued from Yesterday.)

XXIX

THE NIGHT PROWLER

Policeman Barney Costigan strolled down the half block on Fifth Avenue from Eighth Street, turning in at Washington Mews to make his report, a police signal box was on the back wall of the Wanamaker home, just off the avenue. At this hour, there was no life out in the square. In the Mews, the short, squat artists' quarters, stables once, but now remodelled and very fashionable, displayed no lights or signs of late revelry. The busses had ceased operation for the night, long before. One lone taxicap, speeding through arch and up by and past the policeman, made all the noise possible for a Ford, and in the mid-night stillness it was quite a clatter, but Barney did not care. There was a tiny new arrival at his home, way over on Barrow Street, and his words to the sergeant were very perfunctory.

Had he been a little more observant, somewhat less absorbed in a certain baby face, he would have detected, perhaps, the slinking shadow of a hunchback in the Mews. The short, misshapen figure was silhouetted oddly against the arc in University Place, at the other end of the alley, although the little man clung to the wall. He had been surprised by the sudden appearance of Costigan; had been left without any sort of cover or hiding place. But the policeman's mind was elsewhere. He hurried out of the alley turning quickly toward the arch.

Immediately the hunchback darted down to a point beyond the stables and studios to where a brick wall shielded the back yards of the three or four Washington Square residences just east of Fifth Avenue. He paused at the gate of the fashionable old home of Miss Julia Sutton; then he hurried across the cobblestones and found a place to secrete himself, in a studio doorway, opposite.

Violet's room was a large chamber on the second floor at the rear of her aunt's house. Its windows overlooked the narrow back yard, where two trees struggled valiantly for life; they gave a glimpse beyond the high brick wall to the Mews and its miniature Latin Quarter.

The girl herself tossed restlessly in the spacious comfort of her bed. Now she would fling out a slender white tapering arm, as though to ward off some danger threatening her; then she would huddle up into a ball, gathering the filmy covers with her, looking for all the world like solme little yellow kitten at play. But her eyes, turning from side to side beneath delicately veined lids, revealed the terrors of her dream.

Suddenly whe soke. She saw in the semi-darkness the wreck of her couch, and with a ssmile she slipped to the floor in her bare feet to rearrange the covering. There was an easy deliberation in her movements somehow foreign to her. The nervous alertness of her actions, distinctly characteristic, was missing. Beneath everything there lay the most subtle suggestion of the automaton, as if she were walking in her sleep or obeying the impulses of a mind not her own. But Violet Bronson, subject to strange fancies and premonitions, had never revealed the slightest tendency toward obsession. No one, not even Dupont, had ever hypnotized her. Now her eyes were open wide; and her smile, full, red, with its flash of glistening teeth, was unmistakably hers.

Her bed arranged, she hesitated; then she went to her dressing table, switching on the light and shaking down her hair. In the mirror, washed now, it was a florios burst of spun gold, an aureole formed as the illumination caught the flying strands, coating them each in radiance. She slipped her arms free of the clinging silk of her nightdress, arranging and rearranging her coiffure a dozen times before it suited her. Moving to the bed leisurely, she pulled on her stockings and teased toes into the slippers she had worn away from the shack out in Brooklyn.

All at once an impulse of haste swept over her. She rose and glanced about the room eagerly. After several purposeless trips between the dressing table and the bed, she hurried to the closet, there taking from its hanger a trim little pearl-gray suit, much worn by her in the cool days of the preceding spring. She slipped the skirt of this on over her nightclothes, and then stood looking about almost foolishly for a belt. Shaking her head, finally she decided to do without it, and put on the coat of the suit, without a waist, buttoning it tightly. In the pocket were suede gloves. She stopped to work these on her fingers and to powder her face carefully. After that she hurried from the room, a set look of determination in her expression.

Dupont had pre-empted the one guest room on the second floor for himself and the detectives. Two cots had been placed against the farther wall, and the bed moved so as to give the men a chance to dress and get about. While Dupont planned to keep regular hours and suit his movements to those of the family, the detectives arranged eight-hour shifts, sleeping in their clothes and changing at midnight, in the morning, and in the afternoon. Of the two men just relieved, one lay on his back, snoring very feebly, the other slept with his pillow doubled beneath his arms and his head square upon the rough iron corner of the cot.

Violet entered the room softly, and looked at the two guards without particular concern in her features. Glancing at Dupont, she hesitated, but after a moment her interest became as impersonal as in the other men and she passed by him to the bookcase. Here the portrait of Steele was hidden in a slit made in the cover of a huge atlas and only visible when the two boards were drawn back away from the binding. Together, that afternoon, they had slanned this method of secreting the precious canvas. They had carried their scheme into execution while the two detectives then off duty were down in Thelma's domain, eating an early supper. No one but Dupont and herself knew where the painting was placed.

With silent care but rather remarkable strength she lifted the atlas down to the floor. Squatting there before it, she pressed the covers back and removed the picture. Replacing the heavy book, rolling the canvas and slipping it beneath her arm, she left the room without causing the slightest stir or making the faintest sound.

She stole downstairs rapidly, as though she possessed eyes to see in the darkness. In the pantry she took wrapping paper and string, making a neat package of the painting. Still holding it under her arm, she went to the front door, opening it cautiously.

"Hey" The guard's voice was a hoarse, somewhat startled whisper.

"I can't sleep," she said. "Are you sure everything is all right?"

"Oh Miss Bronson" He chuckled in the gloom. "Of course it is," he exclaimed, reassuringly. "Nothing can happen now."

"Thank you"

She closed the door and hurried through the house to the rear. Joe, the man brought back from the Portola by Dupont, was posted here.

"Mr. Man" she called, in a low voice.

"Yes" He came running. "Yes, Miss Bronson," as he recognized her. "Anything wrong?"

(To Be Continued)

Married life in a flat has a tendency to become that way.

A Whole Year's Shines.

Get a "NUGGET" Outfit—Brush, tin of polish and polishing pad—cardboard boxes, 60c metal boxes, 75c—and with three extra tins, 45c, you can have a shine every day for a year.

"NUGGET" Shoe Polish

BLACK—TAN—TONEY RED DARK BROWN AND WHITE

HISTORIC BELL IN GERMANY REPAIRED.

Cracked While Tolling Death of Former Empress.

BERLIN, Sept. 26.—(Associated Press).—The huge bell in the cathedral tower on the former imperial palace grounds, which cracked while tolling out the death of the former empress, will ring again after a year of silence. Like America's Liberty Bell, it went mute because of a rent sustained while commemorating a historical event.

The great mass of metal has just undergone welding which marked the first attempt of its kind in German science. The crack measured 820 millimeters in length and required 45 kilograms of metal to fill it.

It was estimated that to remove the bell and transport it to Alpona or Lubeck, where Germany's only recasting works are located, would cost more than 500,000 marks. Further, sentiment precluding installing a new bell for one which has done service since 1471 when it originally graced the Wilsnac monastery. Consequently, a firm undertook to repair it within its own tower.

The bell was lowered from its support to the floor of the tower room and there subjected to a welding process of acetylic oxidizing under a heat of 1,400 degrees. Experts hold that its "voice" will recover all of the old-time clearness when the necessary operations of repolishing and rechasing the metal have been completed.

CANADIAN PACIFIC.

Changes in Train Schedules, Effective October 1st, 1922.

Following changes in Canadian Pacific train schedules will be made, effective October 1st, 1922: Train No. 23 now leaving Peterborough 4.58 a.m. daily except Sunday for Toronto Yonge St. Station, will leave 6.01 a.m. daily except Sunday; Train No. 33 now leaving Peterborough 4.31 a.m. daily for Toronto Union Station will leave 5.16 a.m. daily; Train No. now leaving Peterborough 1.00 a.m. daily for Ottawa and intermediate points, will leave 1.50 a.m. daily; Train No. 42 now leaving Peterborough 2.49 a.m. Sunday only for Montreal will leave 2.42 a.m. Sunday only.

Full particulars from any Canadian Pacific Agent. 4d-77

Oh, what is so rare as a quiet day in Ireland?

Westminster Hotel TORONTO

The Only Hotel of its Kind in Canada

Centrally situated, close to shops and theatres. Fireproof. Home comfort and hotel convenience. Finest cuisine. Cosy tea room open till midnight. Single room, with bath, $2.50 double room, with bath, $4.00. Breakfast, 50c. to 75c. Luncheon, 65c. Dinner, $1.00.

Free taxi service from trains and boats. Take Black and White Taxis only. Write for booklet

240 JARVIS STREET - - TORONTO, ONT.

INSURANCE

REPRESENTING

FIRE, LIFE, ACCIDENT & SICKNESS, AUTOMOBILE, PLATE GLASS, BURGLARY, LIABILITY, LIVE STOCK, GUARANTEE BONDS.

HILL, WEDDELL & HILLS

ESTABLISHED 1883.

PHONE 14 Office 124 Hunter St.

FORMAL SEIZURE OF LIQUOR CARGO.

Shipment For Vancouver Held Up By Volstead Act.

PORTAL, N.I., September 27 (Canadian Press). — Formal seizure of six carloads of liquor, valued at more than $250,000, en route to the Nat Bell Wine Company, of Vancouver, from Kentucky, was made here yesterday afternoon by Prohibition forces acting under A. A. Stone, State Director.

The cars, containing 1,000 cases each, were found to be intact.

The shipment has been seized on a charge of unlawful transportation of liquor in violation of the Volstead Act.

Reinforcements for the liquor reinforcement officers have been brought into guard the cars, and M. A. Hildreth, the District Attorney for Dakota, declared that if a shipment was sent to Fargo, it would necessitate the building of a structure to house it.

PATRIOTIC LEAGUE ASHBURNHAM MEET

The Ashburnham Patriotic League held its first meeting for the season on Monday evening of this week, at the home of the president, Mrs. R. H. Parsons, 104 Douro street. A fair attendance marked the first meeting for the winter season. Routine business was transacted, and matters of interest discussed. Refreshments were served at the close of the business session. The next regular meeting will be held at the home of Miss E. Scott, on the last Monday in October.

To Holders of Five Year 5½ per cent Canada's Victory Bonds

Issued in 1917 and Maturing 1st December, 1922.

CONVERSION PROPOSALS

THE MINISTER OF FINANCE offers to holders of these bonds who desire to continue their investment in Dominion of Canada securities the privilege of exchanging the maturing bonds for new bonds bearing 5½ per cent interest, payable half yearly, of either of the following classes:—

(a) Five year bonds, dated 1st November, 1922, to mature 1st November, 1927.

(b) Ten year bonds, dated 1st November, 1922, to mature 1st November, 1932.

While the maturing bonds will carry interest to 1st December, 1922, the new bonds will commence to earn interest from 1st November, 1922, GIVING A BONUS OF A FULL MONTH'S INTEREST TO THOSE AVAILING THEMSELVES OF THE CONVERSION PRIVILEGE.

This offer is made to holders of the maturing bonds and is not open to other investors. The bonds to be issued under this proposal will be substantially of the same character as those which are maturing, except that the exemption from taxation does not apply to the new issue.

Holders of the maturing bonds who wish to avail themselves of this conversion privilege should take their bonds AS EARLY AS POSSIBLE, BUT NOT LATER THAN SEPTEMBER 30th, to a Branch of any Chartered Bank in Canada and receive in exchange an official receipt for the bonds surrendered, containing an undertaking to deliver the corresponding bonds of the new issue.

Holders of maturing fully registered bonds, interest payable by cheque from Ottawa, will receive their December 1 interest cheque as usual. Holders of coupon bonds will detach and retain the last unmatured coupon before surrendering the bond itself for conversion purposes.

The surrendered bonds will be forwarded by banks to the Minister of Finance at Ottawa, where they will be exchanged for bonds of the new issue, in fully registered, or coupon registered or coupon bearer form carrying interest payable 1st May and 1st November of each year of the duration of the loan, the first interest payment accruing and payable 1st May, 1923. Bonds of the new issue will be sent to the banks for delivery immediately after the receipt of the surrendered bonds.

The bonds of the maturing issue which are not converted under this proposal will be paid off in cash on the 1st December, 1922.

W. S. FIELDING,
Minister of Finance.

Dated at Ottawa, 8th August, 1922.

Peterborough, Durham, Victoria, Hastings and Northumberland—A Page for District Readers

THE DAY'S DOINGS AS RECORDED BY THE EXAMINER'S STAFF OF CORRESPONDENTS.

Why pay good Canadian money for Imported Underwear?

"CEETEE"
THE PURE WOOL
UNDERCLOTHING
THAT WILL NOT SHRINK

Wins in a Test by Comparison.

The only underclothing made in Canada that is re-inforced at all wearing parts.
The only full-fashioned underclothing made in Canada—that is knitted to fit the human form.
Has a Comfort-Crotch that does not gap or loosen—a unique and pleasing feature.
Is most economical because of its inherent good qualities and lasting service.
Unreservedly, we state that "CEETEE" is a truly Canadian product, infinitely superior to any—and all—imported underwear.

For man, woman and child.

Sold at the best shops.

Worn by the best people.

GUARANTEED UNSHRINKABLE CEETEE PURE WOOL

MADE BY Turnbulls OF GALT CANADA

HASTINGS VOTES FOR HIGH SCHOOL

Public Meeting Declares in Favor of Project—Site is Donated.

HASTINGS, Sept. 27.— A largely attended meeting was held in the town hall here on Tuesday evening, when it was decided to build a new High school.

Mr. John Coughlan has kindly given a piece of ground for a site to start with.

Reeve W. M. Fowlds acted as chairman and the following gentlemen spoke on the need of a High school: W. A. Baker, A. Wilson, C. P. Doughty, T. A. Coughlan, Rev. Father Bretherton, Rev .Mr. Hinton and Rev. D. A. Thompson.

This is a step in the right direction, as there are upwards of 50 pupils attending school in other places.

Wild Cat Again.

One of our garage men, while driving up near the farm of P. J. Crowley the other morning, sighted a large wild cat, but not having any artillery in the car, he could not capture same.

Hastings Lost.

Delora defeated Hastings by the score of 9 to 0. O'Dette and Hawkins were the Hastings' battery, while the Delora battery consisted of two ringers from Montreal, who arrived in time for the game.

Second game—Delora 9, Havelock 3. Havelock battery, Hooper and O'Dette.

Lacrosse Game.

Hastings junior O.A.L.A. team will either play Brampton or Toronto St. Simons. These two teams will clash this week and Hastings will cross sticks with the winner.

Motored to Oshawa.

A large number of fans motored from here Wednesday to take in the Peterborough-Belleville game in Oshawa Wednesday.

Personal Mention.

Stan Stevenson, J. Way and P. Walsh left on Monday for Colborne, where they intend staying for a few weeks picking apples.

Mr. and Mrs. Jos. Foster left on Monday for Kingston to visit friends.

Mrs. Way and daughter left on Monday for Toronto, after an extended visit with her parents, Mr. and Mrs. John Hawkins.

Mr. and Mrs. Jos. Stevenson and Gladys and Mr .and Mrs. Alexander motored out to Colborne and Cobourg Sunday.

Rev. J. O'Sullivan of Wooler, was in town on Tuesday.

W. Sym, of Toronto, spent Tuesday in town.

L. Gilchrist of Detroit, was in town on Tuesday.

Messrs. T. Wilson and A. B. Hewston of Brampton, are in town on official business.

THE HORRORS OF INDIGESTION

Relieved by "Fruit-a-tives" the Fruit Medicine

Indigestion, Weak Digestion or partial digestion of food, is one of the most serious of present-day complaints—because it is responsible for many serious troubles.

Those who suffer with Indigestion, almost invariably are troubled with Rheumatism, Palpitation of the Heart, Sleeplessness and excessive Nervousness.

"Fruit-a-tives" will always relieve Indigestion because these tablets strengthen the stomach muscles, increase the flow of the digestive juices and correct Constipation, which usually accompanies Indigestion.

50c a box, 6 for $2.50, trial size 25c. At dealers or sent postpaid by Fruit-a-tives Limited, Ottawa.

NEW G.T.R. CHIEF'S ADDRESS

(Continued from Page 3.)

go hand in hand in everything and feel that the success of one is necessary to the advantage of the other. Every man should be taught to feel that he is cared for by his superior and that his good conduct will be noticed and rewarded. These are the principles I have always endeavored to inculcate and I hope they will take deep root in the management of the Grand Trunk road, for where discord reigns no man can manage a railroad with either satisfaction to the public, himself or the company he served."

An Immense System.

"You all know, of course, that we are going through a period of change, that within a very short time the final fusion of the Grand Trunk with the rest of the Canadian National Lines will take place. The total mileage of this combined system will be twenty-three thousand, constituting the largest railway system in the world. When you consider the enormous size of the Dominion of Canada and the present sparcity of population, you will realize that we are faced with a big problem in securing sufficient revenue to enable this vast system to be operated without loss to the owners— the people of Canada. It has been said in some quarters that it will be impossible to eliminate the loss in operation of this great railway system until the population of the Dominion has greatly increased. That may possibly be so; but we must take a pessimistic view. Mr. Dalrymple has told you how the traffic of the Grand Trunk has doubled within seven years. To-day the traffic, passenger and freight, handled by the Canadian National-Grand Trunk joint lines is greater than that of any other Canadian Railway."

Serve the Public.

Operating ratio to gross earnings was being constantly reduced. Indeed the Grand Trunk operating ratio to-day made a more favorable showing than that of any other Canadian road. The end that all the employees of the railway must have constantly in view must be to create a ... increasing improvement in the results obtained. "We want ... traffic men to meet day by day the patrons and potential patrons of ... line, to know that the management stands back of you in ... the most efficient service that is humanly possible, and we ... like you to listen patiently to the suggestion, or criticisms of our patrons and to pass them on so that they may receive consideration in the right quarter and no stone be left unturned to remedy any conditions which are susceptible of criticism."

HAVE YOU A FAMILY?
This is of Importance to You

Niagara Falls, Ont.—"Three years ago my son, Gerald, had a severe attack of yellow jaundice. I tried three doctors but they only gave relief for short periods. As I had tried Dr Pierce's Anuric Tablets on my other son, I decided to give him Dr. Pierce's Golden Medical Discovery and after using four or five bottles he was entirely well. I shall always say a good word for all of Dr. Pierce's remedies. Today our medicine cabinet contains a bottle of each of these famous remedies."—Mrs. Catherine Dempsey, 32 Bridge St.

Dr. Pierce's Golden Medical Discovery is free from alcohol and injurious drugs. You can be certain you will find it a true blood-maker, tissue-builder, and restorative nerve tonic and that it will produce no evil after-effects.

DO YOU NEED HELP?

Windsor, Ont.—"Dr. Pierce's Golden Medical Discovery and his 'Pleasant Pellets' are wonderful medicines for home use. I used to suffer with weak lungs, smothering spells and sick-headaches, but since taking the above-mentioned medicines these conditions have left me."

"One of my daughters took the 'Favorite Prescription' as a tonic during expectancy and she praises that medicine very highly, too." Mrs. Ellen Harding, 11 Erie St. W.

Your neighborhood druggist sells all Dr. Pierce's Family Medicines, tablets or liquid. Write Dr. Pierce, Pres. Invalids' Hotel, Buffalo, N. Y., for free confidential advice. Branch Laboratory in Bridgeburg, Ont.

CAMPBELLFORD HUNTERS MEET

Officers Elected for the Season—Teachers Will Go to Rochester.

CAMPBELLFORD, September 27. — The Campbellford Hunters of Doric Camp, St. Ola, met in Dr. Watson's office on Monday evening to make arrangements for the coming season. The following officers were elected: President, John Gay; secretary-treasurer, Dr. O. C. Watson; commissary department, A. L. Riendeau.

An advance party will leave for the camp on Monday, 6th November to get things in shape.

Members for this year: Fred J. Smith, Dr. Rodgers, Jack Nesbitt, Percy Denyes, James Gay, William Smith, Dr. O. C. Watson, Peter Nesbitt Capt. Waldruff and Clifford Maybee.

These back north trips are always successful as regards the deer, and if they have the same cook as last year there will will be enough said to make the conversation last throughout the balance of the long winter evenings.

Porcupine on Highway.

A motorist was passing through Rawdon Township the other day, when his eye caught sight of a strange looking animal He grabbed the robe out of his car and pounced on the innocent looking creature, which immediately slapped him with its tail. After receiving first-aid, the game hunter proceeded on his way—a sadder but wiser man.

Hickory Nuts.

There is an abundant crop of hickory nuts. George Haig, of Front Street, knows where the best ones are.

Teachers' Convention.

The teachers of Northumberland County have accepted the invitation of the teachers of Rochester, N.Y., to meet in their city in convention on Thursday and Friday, 5th and 6th October. An excellent programme has been arranged by the Rochester teachers, one of the interesting features being a visit to their schools, and sight-seeing trips about the city.

The teachers will motor to Cobourg on Thursday morning and will take the ferry across the lake.

Jack Frost in Town.

Jack Frost visited the town and vicinity in earnest on Monday evening, and left his mark in the gardens, blackening flowers and vines, especially the tomatoes. Little damage was reported to the fruit, however.

Personal Mention.

Mr. and Mrs. R. H. Cole and Mr. and Mrs. William J. Meiklejohn motored to Belleville on Friday and spent the day with friends.

Mr. H. R. Clifton, electrical inspector of Peterboro, paid an official visit to town on Tuesday.

Mrs. Lena Phillops, Front Street, leaves on Thursday for Rochester, where she will spend the winter.

Mr. Ernest Anderson leaves this week to resume his studies at Queen's University, Kingston.

Miss Helen Denmark has returned after holidaying at Toronto, Niagara Falls.

Mr. R. W. Scott, manager of the Utilities Commission, with Mrs. Scott and family, are now occupying the residence on Rear street, recently occupied by Mr. W. E. Carnahan.

Friends of Mrs. James Cock, Booth street, will regret to learn that she has been confined to her home the past few weeks through illness.

Mr. and Mrs. R. T. Cowell, spent Tuesday afternoon in Hastings, where they are busily negaged training the children for the "Gypsy Carnival" entertainment to be given under the auspices of the I.O.D.E.

Mr. Earl Haig and family, who have been living in Percy township, have removed to town and are occupying the house on Naseby street recently vacated by Mr. Henry Labrash.

Mr. T. W. Wood of Orillia is a visitor in town the guest of Mr. and Mrs. J. P. Archer of Booth street.

Mr. and Mrs. Frank Martino (Ida Hawn), with Mrs. John Hall and the two children, arrived by motor from Middleport, N. Y., on Sunday, and will be the guests of Mr. and Mrs. W. J. Armstrong of Rear street.

Miss Fairbrother of Trent Bridge, was a visitor in town on Tuesday.

Mr. Daniel Lynch has returned to town after a pleasant visit spent in Toronto.

Miss Emily Lynch is up in Toronto taking a law course at Osgoode Hall.

Mr. and Mrs. E. C. Dolman, with Miss Beatty, have returned home, after a very pleasant motor trip visiting friends and relatives in Lindsay and Toronto.

"That is the true cocoa color."

It's Baker's Cocoa

THE problem in making cocoa is to preserve the natural flavor, aroma and color of good cocoa beans; to eliminate the excess of fat, so that the cocoa may be easily digested by the most delicate stomach, yet not to take out too much and materially impair its nutritive quality.

REGISTERED TRADE MARK

By the exercise of great care in the selection and blending of beans, and by the employment of the most highly developed machinery and processes of manufacture we believe that we have solved this problem and produced a

PERFECT FOOD DRINK

MADE IN CANADA BY

WALTER BAKER & CO. LIMITED

Established 1780 Dorchester, Mass.

CANADIAN MILLS AT MONTREAL

Booklet of Choice Recipes sent free

CAMPBELLFORD AND DISTRICT

Cattle and Produce Shipments Heavy This Week — News of Interest — Personals.

CAMPBELLFORD, September 27. — Marmora Fair, stated to be the best on record, was held on Tuesday. Many Campbellford citizens attended.

Mr .and Mrs. Joseph Poulton, of Grand Road, announce the arrival of a young son on Sunday morning, 24th September.

Mrs. E. Hodge, of Grand Road, leaves for Ottawa next week, where she will be the guest of her son, Mr. Noreph Hodge.

Radio Concert.

Radio Club enjoys another splendid musical evening on Monday.

Chicago transmissions coming through with some grand concert music.

Cattle Shipments.

There were four cars shipped from Campbelliord on Monday and Tuesday, billed for Toronto and Peterborough—consigned by Messrs. Nelson Bros. and Scott & Kent.

Cars containing 860 boxes of cheese for Montreal left Campbellford on Tuesday—the price at this point hovered around 16½ cents.

At Belleville Cheese Board on Saturday there were 1,430 boxes boarded, and all sold to the usual buyers at 17 1-16 cents.

Baseball.

Mayor Hanna, of Belleville, is arranging to run a special to Oshawa on Wednesday, when the G.T.R. of Belleville and the Peterborough team play off for the championship of the Central Ontario League. Many will motor from Campbellford to see the grand final.

A despatch from Napanee asks the Chief of Police to be on the look-out for Ford car bearing license number 174-343, which was stolen on Sunday.

DOWNEYVILLE PERSONALS.

DOWNEYVILLE, Sept. 27—Miss Ruby Downey of Chicago, Ill., is visiting her aunt, Mrs. Thomas O'Neill.

Mr. and Mrs. Eugene Shine of Oshawa spent the week-end here, guests of the former's sister, Mrs. Michael Dorgan.

Mr. and Mrs. W. Lynch of Ops, visited relatives here Sunday.

Miss Gertrude O'Connell of Ops, visited relatives here on Sunday.

Charles Meehan spent a few days in Toronto this week.

Stan. Lucas of the Toronto Dental College, spent the week-end at his home here.

SIR C. G. WADE DEAD.

LONDON, Sept. 26.— (Canadian Press Cable.) — A Reuter despatch from Melbourne, Australia, announces the death of Sir Charles Gregory Wade, a justice of the supreme court, Sydney and a former premier of New South Wales. Sir Charles was leader of the liberal party of New South Wales from 1907 till 1916.

ASPIRIN

UNLESS you see the name "Bayer" on tablets, you are not getting Aspirin at all

Accept only an "unbroken package" of "Bayer Tablets of Aspirin," which contains directions and dose worked out by physicians during 22 years and proved safe by millions for

Colds	Headache	Rheumatism
Toothache	Neuralgia	Neuritis
Earache	Lumbago	Pain, Pain

Handy "Bayer" boxes of 12 tablets—Also bottles of 24 and 100—Druggists.

Aspirin is the trade mark (registered in Canada) of Bayer Manufacture of Monoaceticacidester of Salicylicacid. While it is well known that Aspirin means Bayer manufacture, to assist the public against imitations, the Tablets of Bayer Company will be stamped with their general trade mark, the "Bayer Cross."

ANNIVERSARY OF BENSFORT CHURCH.

Inspiring Services Sunday, Followed By Fowl Supper on Monday.

BAILIEBORO, Sept. 27.—The anniversary services of the Bensfort Methodist church were held on Sunday Sept. 24th both morning and evening services being taken by Rev Dr. Manning of Toronto, a former pastor of the Fraserville circuit, who preached here about forty years ago. At that time the contract was let for building the present church at Bensfort. Dr. Manning was superannuated two years ago, when his health gave out and he was compelled to give up his field of labor, he so much loved.

At the morning service he was assisted by the pastor of the church Rev. R. M. Patterson, and Rev. R. E. Finlay, president of the Alberta Conference and in the evening by the pastor again.

Both services were much enjoyed by large congregations, the seating capacity being taxed, many having to sit on benches along the back of the church.

The message delivered by Dr. Manning, is one that will long remain in the minds of all present. Many of the members of the Bailieboro and Fraserville churches were in attendance as well as a number of outsiders

Beautiful music was rendered by the choir and the church was prettily decorated for the occasion.

A Fowl Supper

On Monday evening following the anniversary service, a successful fowl-supper, was held in the Sunday School hall. The crowd came from far and near to enjoy the best supper the Bensfort people have ever served to the public Bensfort ladies are always congratulated on their splendid teas and socials, but this event has surpassed all yet.

About one hundred and twenty-eight dollars were taken at the door, not counting thankoffering of the day previous.

A delightful programme was provided the following talent taking part:— Duets and vocal solos by Misses Marie McBaine and Mary Southam. Readings by Miss M. Perry of Peterborough. Address by chairman, Rev. Patterson. Selections by Bensfort Orchestra. Solo by Rev. R. M. Patterson.

During the programme a presentation was made to Rev. Edgar Russel by the adult Bible class of the Sunday School of which Mr. Russel has been teacher for the past two years; and as he is leaving the community the Bible Class gave him as a token of their appreciation a beautiful Bible. Mr. Russel made a very suitable reply and the happy event broke up by singing the National Anthem.

NEWS OF HAVELOCK AND THE DISTRICT.

Many Visitors to the Busy Railway Town — The Parish Guild Active.

HAVELOCK, Sept. 27—Dr. Lindsay, who has been practising with Dr. Holdcroft for the summer left on Saturday for Kingston.

Mrs. Ben O'Liel of Collingwood, was the guest of Mrs. J. Holdcroft for a few days last week.

Mr. Milton Williams left this week for Toronto to resume his studies at the University.

Miss E. Brown of the Public School Staff here spent Saturday in Peterboro.

Mr. Don Wright motored to Peterboro on Saturday.

Messrs. R. Wright, J. Hooper and L. Plunkett attended the game in Peterboro, on Saturday afternoon last.

Mrs. Wright and son Francis of Orillia, are the guests of Mrs. Wright's parents, Mr. and Mrs. R. Brennan.

Mrs. Catharine Rose who has been summering at her cottage at Trent River left on Sunday for her home in Toronto.

Mrs. McClean spent the week end in Trenton.

Miss Love has returned from visiting friends in St. Thomas.

Mr. and Mrs. T. Pace, who have been summering at their cottage at Belmont Lake left for their home in Windsor.

Mrs. Frank Voyer, Jr., spent Monday in Peterboro.

Mr. and Mrs. Stanley Barlow spent spent Monday in Peterboro.

Quite a number from town attended the Marmora Fair on Tuesday.

The Parish Guild of St. John's church are holding their first meeting, since the summer closing, at the home of Mrs. H. W. Roche on Thursday afternoon at 3 o'clock.

PARISH CHURCH COMPLETE LOSS.

Only a Few Vestments Saved From Fire in Quebec Village Edifice.

ST. CHARLES, Richelieu County, Quebec., September 27 (Canadian Press). — The parish church of this village was totally destroyed by fire yesterday afternoon, the origin of which is unknown.

A few church ornaments were saved, but the fire apparatus was quite inadequate to cope with the outbreak.

The loss is placed at $100,000, and the amount of insurance was not ascertainable, the priest being away visiting his parish.

WEDDING BELLS

CLEMENTS—BOYCE.

A very pretty wedding took place at the home of Mr. and Mrs. Ward Boyce, in Smith, on Wednesday evening, September 20, at 7 o'clock, when their daughter, Mary Irene Annetta, and Hilliard E. S. Clements of Warsaw were united in the holy bonds of matrimony.

Rev. Girard Graham, B.A., of Warsaw performed the ceremony. As the beautiful chords of the Wedding March, Wagner's Lohengrin, were being played by Miss Lillian Avery the bride appeared in the drawing-room, leaning on her father's arm. She looked charming, dressed in white satin and silk overlace, with pearl trimmings, and carried a bouquet of white asters. The bridesmaid, Miss Olive Clements, sister of the groom, wore a gown of cream satin and silk georgette with seed pearl trimmings and carried a bouquet of yellow chrysanthemums. Little Miss Kathaleen Dunford, cousin of the groom, made a pretty flower girl. She was dressed in white silk chiffon and carried a basket of phlox. The groomsman was Mr. John Myles, cousin of the bride.

The groom's gift to the bride was a gold wrist watch; to the bridesmaid, an English gold coin bracelet; to Kathaleen, a string of pearl beads; to the pianist, Miss Lillian Avery, a pearl necklace; to Miss Agnes Strain, the soloist, a gold ring set with a garnet stone, and to the groomsman, gold cuff-links.

After the ceremony the guests all sat down to a tastefully decorated table, in the centre of which stood the wedding cake, and partook of a recherche wedding luncheon.

Among the numerous guests, some from a distance, were: John Thompson and his sister, Catherine, of Trent Bridge; Allan C. Dunford, of Toronto, and others from Cottesloe, Warsaw, Peterborough, Chemong and Lakefield.

The gifts to the bride were numerous and costly. Her travelling suit was navy blue, with hat to match.

Mr. and Mrs. Clements are making a wedding automobile tour to Fenelon Falls and other points. On their return they will reside in Warsaw. The friends and acquaintances all join in congratulations and in wishing them much blessing and happiness.

OBITUARY

JAMES R. STEWART.

KEENE, September 27. — The death occurred on Saturday evening at six o'clock, of James R. Stewart, in his 57th year, from blood poisoning.

The late Mr. Stewart was a lifelong resident of this community, and was widely known.

The funeral was held from his late home on Monday afternoon at 2.30. The services were conducted by Rev. Mr. Archibald.

The obsequies were largely attended, testifying to the respect and the esteem in which the deceased was held.

He is survived by two daughters, Mrs. Angus Adamson and Miss Nellie Stewart of this village; one brother, William, of Detroit; three sisters, Mrs. T. P. Howson, Mrs. R. N. Johnston, and Miss Elizabeth Stewart, all of Keene.

The remains were interred in Pine Grove Cemetery, the pall-bearers being Messrs. Marsh, McNevan, Wm. Stewart, Harry Stewart, Isaac McNevan, James Gray, and Wilbert Howson.

A New Cigarette!

10 for 18¢

20 for 35¢

Mild, sweet, old Virginia tobacco of the highest quality — that's all.

The New MACDONALD'S

The Tobacco with a heart

64

RICHARD HALL & SON, LIMITED. GREATER ASSORTMENTS—LOWER PRICES. RICHARD HALL & SON, LIMITED

Our Bigger Business Campaign—The Talk of the City

Thousands and Thousands have taken advantage of the unbeatable values we are now offering. There's no question of our getting a bigger share of the business—our sales records show it every day. But why shouldn't we? We have the newest styles—the greatest assortment of quality merchandise and our New Lower Prices are unbeatable. Excellent Quality—Lower Prices.

One Hour Sale Thursday 2 to 3 o'clock.

Hall's Wool-Craft Yarns 10c ball

HALL'S WOOL-CRAFT YARNS—all shades. Full ounce balls. Extra special, each 10c

Women's Linen Handkerchiefs 2 for 25c

Neat narrow hemstitched edges. Fine quality Irish linen. On Sale Thursday . . 2 for 25c

1000 yds. Cotton Torchon Pillow Laces 5c yd

Assorted widths. Regular 10c values. On Sale Thursday, per yard 5c

Hundreds of Yards Curtain Marquisette 29c

In white, ivory and ecru. 36 inches wide, with wide plain band edge on either side. Extra good value at 35c. Bigger Business Sale Special Thursday, yard 29c

Curtain Net 19c

In white or ivory. Regular 29c to 35c quality. Bigger Business Special Thursday, only, yard 19c

Penman's One & One Ribbed Cash. Stockings 59c

85% PURE WOOL

Stamped Penman's substandards. You'll pronounce them so nearly perfect that the price will be a revelation in good value. Worth $1.00 pair. On Sale Thursday, pair 59c

Natural Pongee Silk Blouses $1.45

Assortment tailored styles for wearing with new fall suits. Made of exceptionally good quality bright finish silks. On Sale Thursday $1.45

Sale of Colored Silk Bloomers $2.95

FOR A THURSDAY SPECIAL

100 Pairs Colored Habutai Silk Bloomers. Colors: orchid, flame, jade, henna, Copen, midnight paddy, etc. Exceptional value, per pair . .$2.95

Moire Silk Bags 98c each

Silk navy taupe. Beautiful quality silk. Well made. Embossed silver frames. Worth $3.50 each. On Sale Thursday, each 98c

Women's Fall Vests, 69c each

Elastic Rib, Long Sleeves, Button Front.

Full bleached white. Good $1 quality vests. (All perfects). Only 10 dozen (120 garments) to sell at the Special Thursday Sale Price, each 69c

A Special Purchase

New York Canton Crepe Dresses

At an Extraordinary Attractive Price for a Rush Sale on Thursday.

85 Dresses in the lot. All very latest draped styles. Canton crepes and silk and Spanish lace combinations. A splendid chance to secure dresses, worth up to $50.00, for only

Service RICHARD HALL & SON Value $29.50

ANNUAL SCHOOL FAIR OMEMEE

Pleasure of Event Marred By Rain—List of Prize-Winners.

OMEMEE, Sept. 27.—The annual School Fair was held in Omemee under very disagreeable circumstances, owing to the steady downpour of rain. The Presbyterian Church shed proved a good shelter in time of storm, and the children were not disappointed. The crowd was not so large as in previous years as many thought it would have to be postponed, as the usual custom is to hold it in the open field.

The Prize Winners.

The following is a list of the prize winners:

Dooley potatoes—1, Harvey Laidley; 2, Jesse Chatten; 3, Alfred Fairfield; 4, Olive Windrim; 5, Viola McCall; 6, George Tully.

Irish Cobler potatoes—1 Harold Pogue; 2, David Pogue; 3, Elmer Roberts; 4, Clinton Endicott; 5, Harry Sanderson; 6, Cecil McConnell.

Garden peas—1, Verlu James.

Table corn—1, Norman Henderson; 2, Maggie McQuade; 3, Opal James; 4, Gordon McNevin; 5, Willie Chatten; 6, Howard Fairfield.

Mangels—1, Norman Henderson; 2, Cecil Reeds; 3, John Payne; 4, Elmer Roberts.

Beets—1, Muriel Windrim; 2, Bruce Pogue; 3, Cecil Finley; 4, Lizzie Fife; 5, Samuel Carew; 6, Elmer Roberts.

Carrots—1, Carrie McQuade; 2, Hiram Finley; 3, Vedra Endicott; 4, Marion Storey; 5, Norman Faulkner; 6, Elmer Roberts.

Onions—1, M. G. Thorn; 2, Clinton Endicott; 3, Ila James; 4, George Tully; 5, Ruth Fairfield; 6, Delamere Kennedy.

Collection of vegetables—1, Mamie Windrim; 2, Carrie McQuade; 3, Tom Laidley; 4, Roy McColl; 5, Tommy Pogue; 6, Opal James.

Six red tomatoes—1, Olive Windrim; 2, Norman Faulkner; 3, Gordon McNevin; 4, Gladys Smith; 5, Ila James; 6, Norman Henderson.

Pumpkin—1, Samuel Carew; 2, D. Kennedy; 3, Gertrude Pogue; 4, Norman Henderson; 5, Howard Wilson; 6, Elmer Roberts.

Single mangel—1, Maggie McQuade; 2, Norman Henderson; 3, Cecil Finley; 4, Tom Laidley; 5, Harold Pogue; 6, Carrie McQuade.

Asters—1, Carrie McQuade; 2, Vailla Endicott.

Phlox—1, Maggie McQuade.

Table bouquet—1, Marion Storey; 2, Wendell McNevin; 3, John Pogue; 4, Thomas Jones; 5, Carrie McQuade; 6, Lottie Bray.

Potted geranium—1, Marion Storey; 2, Maggie McQuade; 3, Carrie McQuade.

Wealthy apples—1, Carrie McQuade; 2, Harold Pogue; 3, Howard Wilson; 5, Tommy Pogue; 5, Delamere Kennedy; 6, Wendell McNevin.

Snow or McIntosh—1, Harold Pogue.

Alexander, Wolf River or Baxter—1, Cecil Reeds; 2, Norman Henderson; 3, Gordon McNevin; 4, Howard Wilson; 5, Maggie McQuade.

Tolman or other sweets—1, Cecil Reeds; 2, Maggie McQuade; 3, Gladys Smith; 4, Olive Windrim; 5, M. G. Thorn; 6, Thomas Jones.

Fall apples—1, Cecil Reeds; 2, Elmer Roberts; 3, Muriel Windrim; 4, Norman Henderson; 5, M. G. Thorn; 6, Marjorie Windrim.

Winter apples—1, Bruce Pogue; 2, Tom Jones; 3, Norman Henderson; 4, Olive Windrim; 5, M. G. Thorn; 6, Marjorie Windrim.

Collection of weed seeds—1, Bruce Pogue.

Insects—1, Marjorie Windrim.

Wood collection — 1, Kenneth Jackson; 2, Harold Pogue.

Bird house—1, Kenneth Jackson; 2, David Pogue.

Sheep dipping tank—1, Kenneth Jackson.

Step-ladder—1, Harold Pogue; 2, Norman Faulkner; 3, Howard Wilson; 4, Kenneth Jackson; 5, Tom Laidley.

Nail box—Delamere Kennedy; 2, Bruce Pogue.

Milk stool—1, Howard Wilson; 2, Bruce Pogue.

Kitchen towel—1, Mary Bannan; 2, Laura McConnell; 3, Lizzie Fife.

Clothes pin bag—1, Olive Windrim.

Quilt block—1, Marion Storey; 2, Lottie Bray; 3, Mamie Windrim; 4, Gertrude Pogue.

Crocheted edge—1, Mamie Windrim.

Patching—1, Marion Storey; 2, Hazel Thorn; 3, Gertrude Pogue; 4, Mamie Windrim; 5, M. G. Thorn; 6, Lizzie Fife.

Bran muffins—1, Grace Carew.

Plain cookies—1, Ila James; 2, Opal James; 3, M. G. Thorn; 4, Elsie Chatten; 5, Viola McColl; 6, Gertrude Pogue.

Tea biscuits—1, Viola McColl.

Apple pie—1, Gertrude Pogue; 2, Viola McColl; 3, Carrie McQuade.

Maple cream—1, Lottie Bray; 2, Maggie McQuade; 3, Marion Storey; 4, Cecil Reeds; 5, Viola McColl.

Cockerel—1, Cecil Reeds; 2, Elsie Chatten; 3, Kenneth Jackson; 4, Lottie Bray; 5, Tommy Pogue.

Pullet—1, Cecil Reeds; 2, Tommy Pogue; 3, Elsie Chatten.

Cockerel and pullet—1, Cecil Reeds; 2, Daniel Pogue; 3, Lottie Bray; 4, Elsie Chatten; 5, Kenneth Jackson.

Brown eggs—1, Norman Henderson; 2, Gordon McNevin; 3, Delamere Kennedy; 4, Lawrence McConnell; 5, Howard Wilson; 6, Olive Windrim.

White eggs—1, Norman Faulkner; 2, Lottie Bray; 3, Cecil Finley; 4, Gertrude Pogue; 5, Norman Henderson; 6, Tommy Pogue.

Pet cat—1, Kenneth Jackson; 2, Tom Laidley; 3, Delamere Kennedy.

Pair of pigeons—1, Harvey Laidley; 2, Norman Henderson; 3, Delamere Kennedy; 4, Tom Jones; 5, Gordon McNevin.

Beef calf—1, Howard Wilson.

Ewe lamb, short wool—1, Howard Wilson.

Driving, boys—1, David Pogue.

Driving, girls—1, Gertrude Pogue.

Riding, boys or girls—1, Norman Henderson; 2, Delamere Kennedy.

Weed naming contest—1, Hazel Thorn; 2, Gertrude Pogue; 3, Carrie McQuade; 4, Cecil McConnell; 5, Cecil Finley; 6, Kenneth Jackson.

School art exhibit—1, No. 5 Emily; 2, No. 10 Emily; 3, No. 9 Ops.

Asthma sufferers

Hilton W. Parks, Waterdown, Ont., writes: "I can safely bless the day you left a bottle of Asthma Remedy with me. I had relief from the first dose and have been improving ever since; can lie down at night and rest; the cough has already left me; I have gained three pounds since I started the bottle, which is now nearly finished. The good news has spread around this district, and already several want to try it. I feel so good over the new life, as it were, I like to tell others."

Briggs' Asthma Remedy

$1.50 per bottle. Money back if not satisfied. For sale at Bond's drug store, corner George and Hunter streets, Peterboro, Ont., or by mail from H. T. Briggs, Whitby, Ont.

12d23 30 6 13 20 27 4 11 18 25 1 8

To The Medical Profession of Peterborough

From time to time you have occasion to prescribe a WHOLEWHEAT DIET for certain of your patients:

We believe it is important that they get exactly that!

BROWNS' 100% PURE WHOLEWHEAT COMMUNITY BREAD

Is made from genuine 100% Pure Wholewheat Flour, with a liberal amount of other Ingredients to make it thoroughly palatable.

Exclusive Agents

Porter S. White Co.

334 George Street

Shrubs

For Fall Planting

OUR SPECIAL BARGAIN

1 Hydrangea
1 Spiraea
1 Lonicera

3 FOR $1.00

Other Shrubs, 3 years established on our own grounds, 50 and 75c each.

PERENNIALS

All hardy flowers, home grown, at moderate prices. Perennial beds, laid out and planted if desired.

Peterboro Floral Co.

347 George St. Phones 1395-486
Sundays and Nights 1688J

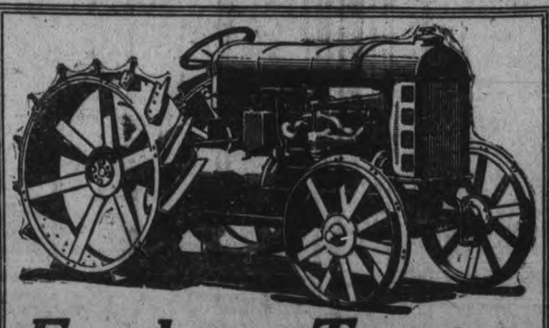

Fordson Tractor $470

Delivered at your farm will solve your heavy problems

For more extensive and more intensified farming there is nothing to take the place of a Fordson Tractor. More work accomplished, more pleasure obtained, a better seed bed, greater crops, and marvelously increased profits. See us for immediate delivery.

Duffus Motor Sales

Cor. Charlotte and Water Streets
Phone 1760 Sales and Service 1761
Branches:—Norwood and Millbrook

GIRLS! LEMONS BLEACH FRECKLES AND WHITEN SKIN

Squeeze the juice of two lemons into a bottle containing three ounces of Orchard White, which any drug store will supply for a few cents, shake well, and you will have a quarter pint of the best freckle and tan bleach and complexion whitener. Massage this sweetly fragrant lemon lotion into the face, neck, arms and hands each day and see how the blemishes bleach out and how clear, soft, and rosy-white the skin becomes

MODERN HOMES ARE COVERING SITE OF ANCIENT CARTHAGE

CARTHAGE, Tunis, French Africa, September 26 (Associated Press). — The site of ancient Carthage is being sold off and divided into building lots, and the surrounding hills, rich in history, are being slowly covered with residential villas.

Archaeologists point out that if this building is permitted to continue, their excavation work will be seriously hampered, as the new proprietors object to invasions of their yards by workmen, no matter what treasuries of history may lie underneath.

Two French Government employees of the Department of Tunis lately bought a piece of ground on the site of the old city, and before building their house, started to find out what was underneath the surface.

After patient digging they discovered a temple of Tanit.

Unless the French Government stops the sale, real estate agents will shortly put on the market some 240 acres of the site of Carthage, at a total sale price of $200,000.

FARMER'S WIFE PRAISES THE FORDSON TRACTOR

(By Mrs. P. L. Friedly, R. F. D., No. 3, Waterloo.)

I consider the Fordson the most valuable of farm equipment from the standpoint of durability, efficiency and manifold uses. No other machine yields as large return on so small an investment.

The Fordson has broken the shackles that bound the farmer to a life of drudgery and left him master of the situation, and has enabled him to farm his land more extensively and intensively with less cost of production and less physical exertion. It has made him a director of motor power instead of man power. It has enabled one man to do easily as much as two could otherwise do, and in hundreds of instances has solved the hired man question, thereby benefitting not only the farmer but his wife as well. With a tractor the farmer can do his work better and quicker and thus has more time to devote in helping his wife or beautifying his place, or in recreation. Its cost and upkeep is small in comparison with horses and their maintenance. When not in use it is neither deteriorating in value nor making expense as is the horse. "Sterling" describes its worth and power.

WONDERFUL ACTIVITY IN SALE OF FORDSON TRACTORS

The Duffus Motor Sales report the sale of seven Fordson tractors within the last week. Farmers in this section are fast realizing the value of the Fordson Tractor for accomplishing the increasing amount of fall work such as plowing, filling silos, threshing, etc., and frankly admit that at $470 it is much more economical than horses and that the idea of a Ford car, Ford truck, and Fordson tractor on every farm is gaining in favor.

DECLINE TO BELIEVE THAT GREEK KING ABDICATED

LONDON, Sept. 27.— (Canadian Press.)—British official circles to-day expressed a disinclination to believe the report that King Constantine, of Greece, has abdicated, as the latest despatches from Athens, dated last night, contained no mention of such action.

Gassy Stomach

Bloating, Belching, Sour Risings Heartburn, Pressure —Be Sure To Use Stuart's Dyspepsia Tablets

Chew one or two after meals or any time and note how the stomach settles down, feels fine, stops gas, acidity, sour risings, belching and such troubles due to indigestion. They neutralize the sour acids, give the stomach an alkaline effect and you need have no fear to eat whatever you like. Get a 60 cent box today of any druggist. No more drowsiness or heavy feeling after a hearty meal. And you get the benefit of your food in more solid flesh. Most people have a tendency to acid, gassy stomach just after eating or drinking coffee, etc. If a Stuart's Dyspepsia Tablet is chewed at this time it neutralizes the acids, your stomach is sweetened the gas is prevented and you feel good all over. Try it. Remember you can get Stuart's Dyspepsia Tablets anywhere in U. S. and Canada.

More suspenders are being worn this fall. Belts do not hold up hip pockets properly.

A CONCERT CLOSES BISHOP'S JUBILEE

(Continued from page 1.)

bearing a casket of jewels; Kathleen Burke, a blue-robed figure of Poetry with spotless scroll; the Spirit of Prayer, Louise Letellier, a white-veiled maiden bearing a lighted censer; and the final soft-voiced maiden Laura Herr, as the Bishop's Guardian Angel, with flowing white apparel, sparkling diadem and silvery wings. A tableau of the six pretty apparitions, greeted with prolonged applause, followed, with an ensuing chorus of the "Jubilate" from twenty-six little girls, each white dress emblazoned with a golden date for every year of the Bishop's quarter of a century in the service of God Agnes McCarthy here recited very effectively a glowing tribute to His Lordship, in lyrical prose, while her two small handmaidens, Marie O'Donnell and Mary Heinz carried the flowers which were presented to th Jubilarian by little black velvet-pages; John Burke and Leo Begley.

Vocal Solos

Vocal solos which were much enjoyed were "Spring Awakening", by Miss Eileen McCabe, with violin obligato by Mr. V. McCabe, and Miss Ernestine McManus' contribution, "The Wren", with flute obligato by Mr. Kenneth Greene. The latter solo, with the light, high tones of the singer blending sweetly with the delicate, faint bird notes of the flute received enthusiastic and prolonged applause that brought a pretty encore.

A clever orchestra of young, well-trained players gave an excellent rendition of the 'Lutspiel Overture", with the Misses Marion Hayes, Florence Giroux, Marjorie Evans and Grace Reid at the two pianos; V. McCabe and Baden Greene, 1st violins; Vincent Richea and Gerald Collins, 2nd violins; Gerald Greene, cello, and Kenneth Greene, flute.

Faure's "Sancta Maria" was rendered as a part song by the Misses E. McManus and E. McCabe, first sopranos; M. Galvin and M. Guiry, second sopranos; L. Armstrong, M. Archambault and O. Bacon, altos. One of the most fetching numbers on the programme, executed with splendid effect, in fine melodic harmony, was Gounod's "Praise Ye the Father", ringing out in the fresh boyish voices of the lads of the High School.

Accompanists for the evening were Misses Grace Reid, Marion Hayes, Florence Giroux and Mr. J. J. Ball.

RECIPROCAL TRADE TREATY

OTTAWA, Sept. 26.—(Canadian Press).—While an official statement is not forthcoming, it is understood that arrangements are being made for a member of the cabinet to proceed to Australia to negotiate a reciprocal trade treaty between Canada and Australia. The mission, in all probability, will be undertaken by Hon. J. A. Robb, Minister of Trade and Commerce.

BEST MAN FOR RAILWAYS

VICTORIA, B.C., Sept. 26—(Canadian Press).— E. W. Beatty, president of Canadian Pacific Railway told the Chamber of Commerce here yesterday that the directors of his company are anxious that the Canadian National have at their head best man in America, an executive of broad vision who will not be hampered in his work by political influences.

SENATOR WATSON DEAD.

WASHINGTON, Sept. 26.—(Canadian Press.)— United States' Senator Thomas E. Watson, of Georgia, died suddenly at his home early today. Death was said to have been due to an acute attack of asthma, from which he suffered recurrently for some years. He was sixty years of age.

"PUBLIC DEFENDER."

BRANTFORD, Sept. 26.—(Canadian Press).—The City Council last night went on record as favoring the appointment by the Province of a "Public Defender" to defend men in criminal cases where their lives are at stake.

FINE HUNTING.

"Where to Hunt, Fish and Paddle in the New North," is the title of a new publication dealing with territory along the Transcontinental Line of the Canadian National Railways in Northern Ontario and Quebec. Full information is contained therein relative to where game may be found, guides, camps, equipment, etc., and in addition a series of comprehensive maps. This virgin country offers ideal sport for the hunter. Apply City Passenger Office, Canadian National-Grand Trunk Railways, 324 George street, Peterboro, Ont.

3d27 7 18

ROBBERS ENTER THE BANK AT MOOSOMIN.

BRANDON, Sept. 27.—(Canadian Press).—Six robbers clad in overalls, and wearing peaked caps, broke into the bank at Moosomin, Sask., about 2 o'clock this morning, blew open the vault, and then the inner safe, and escaped with $8,000 in cash, but did not touch any bonds.

Another One.

REGINA, Sept. 27. — (Canadian Press). — Robbers broke into the Bank of Montreal at Ceylon, Sask., early this morning and got away with about $6,500 in cash and securities of unascertained value.

CONDITION CRITICAL.

MONTREAL, September 26. Canadian Press. — The condition of Hon. W. C. Kennedy, Minister of Railways, and Hon. J. A. Stewart, both of whom are lying at the Royal Victoria Hospital here, was still critical in the latest report last night.

DROWNED IN HUMBER.

TORONTO, Sept. 26.—(Canadian Press).—George Major, aged 15, was drowned in the Humber River yesterday afternoon when he overbalanced and upset his canoe while paddling.

HELD BY POLICE FOR EXAMINATION

Local Man Acted as If Mentally Unbalanced

Acting as though mentally unbalanced, and his wife being in a delicate condition, and fearing rough usuage, John Bickersteth was remanded by Magistrate O. A. Langley in police court for one week. This enlargement is to give the jail physician and accused's doctor opportunity to confer together and pronounce on Bickersteth's condition, which the police infer to have its origin in either drug or drink indulgence.

It appears that Bickersteth, who lives on Queen street, himself 'phoned Chief Newhall, Monday that there was foul play at his home, and for him "to come over". Officers Reid and Puffer were despatched to the house, where on their arrival, they found accused, as they concluded, suffering from having imbibed too freely of either liquor or drugs. In talking with Bickersteth, he suddenly attacked the officers and put up a violent struggle, kicking and biting all the way to the police station.

M.O.H. Dr. Young was called to the station, advised that the prisoner be detained, and gave him a quiet ing, soothing dose, However, the detained man had to be held down in his cell for the better part of the night. His physician reports he has been acting peculiarly for some time

In court, Bickersteth seemed quite self-contained, and to the Magistrate replied that he had been drinking Wincarnis wine.

Must have been pretty strong stuff commented his worship, whatever that beverage unknown to me may be.

Mentally unbalanced, or not, it is worthy of note that Bickersteth played the hero's part with three other men in endeavoring to effect the rescue of little three-year-old Elsie Hopkins from devouring flames at the fire on Romaine street, Saturday evening.

The first place for the detention of juvenile deliquents was in New York.

ROYAL NAVY CIGARETTES

STORE OPENS - - - 9 a.m.
STORE CLOSES - - 5.30 p.m.

The CRESSMAN Company Limited

A 50c Mid-day Lunch Served in Our Tea-Room from 11.30 a.m. to 2 p.m.

Birthday SALE

24th Birthday Bargain Festival

You Are Invited to Our Birthday Party
To-morrow Afternoon
From 3.30 o'Clock to 5.30 o'Clock
In the Tea Room

Ice Cream and Cake Served Entirely Free of Charge

Victory Bonds Accepted

at a premium of 10 per cent. on par for purchases during the Festival.

$10.00 in Gold Each Week

of the two weeks' event to the person estimating exactly or coming nearest to the number of customers served during the week. Every purchaser will be entitled to one Esimating Blank, no matter what the amount of purchase. Boxes in which to deposit Blanks are placed on each floor. Blanks for first contest will not be eligible for second.

Gold Watch for Boy or Girl

fifteen years or under, writing the best Essay on "HOW I WOULD CONDUCT A STORE." Essay must not exceed five hundred words. Name and address given at top of Essay. Mail to THE CRESSMAN CO., LTD. Watch will be displayed in George Street Window.

Bargain Annex Open Every Day

crowded with merchandise at unusually low prices.

One Day Specials Each Day

The goods in the South Window on George Street will be changed each afternoon at 5 o'clock, featuring the special for the following day. Worth looking for.

Another Shipment Women's Cream, Snug-Fit Bloomers, with Gusset - - 59c

Factory "seconds" with slight oil stains on them. No one cares about such trifles when the price is so low. Snug-fit style, with reinforced gusset.

SOLD ON STREET FLOOR AND IN THE BARGAIN ANNEX

We Regret the Unavoidable Delay in Deliveries Especially from the Bargain Annex

We apologize to those who have not received their parcels as promptly as expected. In an endeavor to maintain our usual prompt delivery service we have added another truck. Even with this addition we have found it impossible to keep apace with the steady stream of outgoing goods. If your purchases from the Bargain Annex are one or two days late, please remember we are doing our utmost to deliver them to you as soon as possible.

Thursday's Big Slice of the Birthday Cake Will Be

5,000 Balls of Cressman's "Ideal" Sweater Wool and Cressman's "Ideal" Knitting Floss

All season our "Ideal" Sweater Wool and "Ideal" Knitting Floss have been popular sellers. The Sweater Wool is four-ply and the Knitting Floss two-ply.

A complete range of every wanted shade in both kinds. Full one-ounce balls. Not a day too early to commence your Christmas knitting.

Not more than 20 balls to one buyer and no 'phone orders, please.

SOLD ON STREET FLOOR, 2ND CIRCLE.

See South George Street Window

10c Ball

79c **79c**

300 Men's Negligee Shirts 79c

A great chance to replenish the Shirt supply of the family. Bright, attractive patterns, made in coat style with soft double cuffs. Sizes 14 to 17. Light and medium colored grounds.

SOLD IN THE BARGAIN ANNEX.

Girl's Smart Fall Dresses

Up To The Age of 14 Years

These are in a variety of materials Serge Flannel Jersey, etc.

They are in simple but smart styles, suitable for Children and the prices are low for the quality of the Goods.

W. E. LECH

Headquarters for Children's Wear

366 George St, 3rd Door from Simcoe St.

Grain, Cattle & Produce Markets

PETERBOROUGH MARKETS.

Prices in the wheat market have dropped from five to ten cents a bushel during the last week; alsike is down 50 cents on the bushel also. Red clover is a new entry at from six to seven dollars a bushel. The farmers are not bringing is as much grain this week, being busily engaged in the fall plowing. Hens have given up their industrious existence for a while, until their feathers have a chance to renew themselves, and eggs in consequence are up about three cents on the dozen, but the fat porker, who usually registers a change in price from week to week, is stationary just now. Peaches are on their last legs in the fruit stores, the quality as fine as ever, the price lowering by degrees. The frost that was on more garden stuff than the pumpkin for a couple of nights this week killed off any remaining garden stuff, and the last tomatoes are ascending in price, as a result.

Grains—Fall wheat and Marquis, 85-95c bush.; spring wheat, 80-90c; alsike, $5-$6.50; No. 1 peas, $1.25-$1.35; No. 2 peas, $1; oats, 30c; rye, 60-65c; barley, 55-60c; flour, half bbl., $3.75-$4.00; pastry flour, 24-lb. bag, 75-90c; red clover, $6-$7 bush.

Vegetables—New beets, 5c bunch; leaf lettuce, 5-10c bunch; cabbage, 10-15-20c; domestic tomatoes, 50c basket; onions, 5c bunch; imported onions, 10 lb.; parsley, 5c bunch; carrots 5c bch.; cucumbers, 5c 50-60 bkt radishes, 5c bunch; egg plant, 15c-20c; domestic potatoes 20-25c peck; spinach, 20c lb.; string beans, 10c lb.; Bermuda onions, 10c lb.; new peas, 3 qts. for 25c; celery, 10c; new corn, 20c doz.; cauliflower, 15-20-25c; vegetable marrow, 10-15-20c; pickling peppers, 40c doz.; pickling onions, 25c qt.; sweet potatoes, 2 lbs. for 25c.

Hides and Wool—Cow hides heavy 10c; light 12c horse hides $2.50- $3; calf skins, veal, 15c deacons 75c to $1.00; kips, 8c; sheep skins 75c to $1.00; lamb skins, 40-50c; shearlings 20-25c; fine wool 18-19c; medium 15-16; coarse wool 12-13c.

Dairy Products — Creamery butter, 35-40c lb.; dairy butter, 37c lb.; oleomargarine, 24-29c; eggs, 37-40c; shortening, 15-20c lb.; lard, 17-22c; cheese, 23-30c; old cheese, 35-40c.

Fruits—Bananas, 30-50c doz., 10c lb.; Calif. navel oranges, 40c-$1.20; grapefruit, 10-15c each; lemons, 30c doz.; mixed nuts, 25-30c; cocoanuts, 15c; Smyrna figs, 45-50c lb.; green peppers, 3 for 10c; watermelon, 25-50c each; canteloupe, $1-$1.25 basket; peaches, 50-65c basket; red plums, 10c qt.; pears, 30-40c doz.; Bartlett, $1 basket; green plums, 55-60c basket; California plums, 15-40c doz.; green grapes, 15-25c lb.; Duchess apples, 30-40c per peck; St. Lawrence apples, 50c peck, $4.50 bbl.; blue grapes, 50c basket; blue plums, 15c qt.; green gages, 50c basket; pickling pears, 50c peck.

Fish—Pink salmon, 20c lb; white fish, 15c.; haddies, lb., 18c.; boneless 25c; halibut, 30-35c lb.; red salmon, 25c lb.; salmon trout, 20c lb.; kippered herring, 30c lb.

Hay—Old hay, baled, $20; new loose hay $13 to $14; new hay baled $17; straw, $12.

Meats—Beef, 10-30c lb.; hens, old, 25c; chickens, 35c; ducks, 35c; five hogs, $10.75; dressed hogs, $20; bacon, 37-55c; pork, 24-42c; sausage, 14-20c; veal, 5-30c; lamb, 15-35c.

CHICAGO CATTLE.

CHICAGO, Sept. 27. —(Canadian Press.)—Cattle, receipts 13,000; native beef steers and western grassers mostly steady; lower grade natives in liberal supply and slow; top matured beef steers, 12.00; best long yearlings 11.90; bulk native beef steers 9.25 and 10.25; bulk western grassers 7.10 and 7.75; she stock slow, about steady; bulls, stockers, and feeders largely steady; veal calves uneven, about steady.

Hogs, receipts 20,000; opened weak to 10c. lower on lights; closing weak, 10 to 20c. lower on all kinds; bulk 175 to 210 pound average early 10.50 and 10.60; top 10.65 early; bulk 270 to 300 pound butchers, 9.80 and 10.20; bulk packing sows 7.50 and 8.25; pigs, weak, 25c. lower; desirable kinds, 9.00 and 9.50 ;estimated holdover, 13,000.

Sheep, receipts 16,000; fat lambs opened steady to strong; later spots 10 and 15c. higher; top natives and western lambs 14.60; bulk natives 14.00 and 14.35; choice 54 pound Montana feeder lambs 14.40; market strong; sheep steady; heavy ewes 3.50 and 4.50; good handyweights up to 6.50.

CHICAGO WHEAT.

CHICAGO, Sept. 27.— (Canadian Press.)—Nervousness over the Dardanelles crisis and the threatened tie-up of vessels on the Great Lakes led to higher prices to-day for wheat, corn and oats. The market closed unsettled at 1-4 to 1 1-2c. net gain, with December $1.04 to $1.04 1-2 and May $1.08 3-8 to $1.08 1-2; corn finished 3-8 to 1 3-8c. up, and oats unchanged to 1- 4and 3-8c. higher. In provisions the outcome was the same as yesterday's, to 15c. higher.

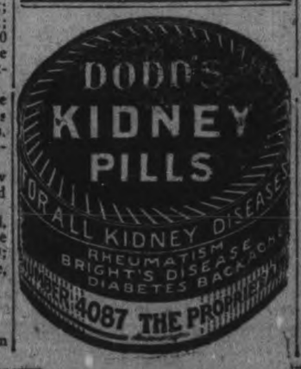

WINNIPEG CATTLE.

WINNIPEG, Man., Sept. 27. —(Canadian Press.)— Live stock receipts 2,700 cattle and calves, 105 hogs and 25 sheep and lambs.

There was a fairly good demand at the opening of the cattle market this morning for the better quality offerings. In the butcher division bidding maintained a firm tone with some old sales looking slightly higher. Stockers and feeders were steady.

The hog market was unchanged at 10.50 for selects.

The sheep and lamb market was quiet. Fair lambs were priced at 9.00 to 9.50 and mutton sheep at 5.50 to 5.75.

MONTREAL MARKETS.

MONTREAL, Sept. 27.— (Canadian Press.)—The demand from exporters for grain in the local cash market was better yesterday and a fair business was done. The market for Canadan western oats was stronger with prices up one cent to two cents a bushel. A good steady business is passing in flour. The market for millfeed is without any new features and the market for rolled oats is quieter. There is no change in the baled hay situation. A feature of the egg market was the stronger feeling that developed with prices one to two cents a dozen higher. The improved demand for potatoes continues. Steady feeling with moderate business characterized the butter market. Business was somewhat quieter in cheese.

EXPORTING EGGS.

OTTAWA, Ont., Sept. 27.— (Dominion Live Stock Branch.)—Considerable export business is now being done in eggs but no information with regard to price is yet available. It is reported that Canadians are exporting a number of cars of states fresh. Local markets are firm under light receipts. A large proportion of arrivals consists of stale held eggs and for these the market is very dull.

Toronto and Montreal firm, jobbing prices unchanged.

Winnipeg country prices unchanged, extras jobbing 33 to 35 in cartons 36, firsts 28 to 29, straight candled 26 to 27, seconds 24 to 25.

'PHONE OFFICIALS TOURING ONTARIO.

Executive of Bell Company Seek First-Hand Information.

MONTREAL, Q., September 27.— To obtain first hand knowledge of the telephone needs of Toronto, and other Ontario cities, primarily in relation to the expansion of the company's activities in that part of the country, the executive committee of the Bell Telephone Company of Canada left to-night for Toronto at 11 o'clock via the Canadian Pacific Railway.

The party was made up of L. B. McFarlane, President; C. F. Size, vice-president and general manager, and directors F. W. Molson, W. F. Angus and George Caverhill. Upon being joined in Toronto by Vice-President K. J. Dunstan and Mr. Thomas Ahearn of Ottawa, the party will proceed by motor to-morrow morning to Galt, where proposed extensions of the business will be inspected. Kitchener, Hamilton and Oakville, Ont., will also be visited to-morrow, and at the latter place arrangements to erect an exchange will be furthered, the building for this purpose at present being in the course of construction.

The question of three new exchanges at Hamilton and two at Toronto, will be considered by the party, which is scheduled to return to Toronto by motor to-morrow night, remaining in that city on Thursday, and travelling back to Montreal on Friday.

EIGHT HUNDRED ATTEND FAIR OF RURAL SCHOOLS

Eight Public Schools of South Cavan Make a Splendid Exhibit at Millbrook.

MILLBROOK, Sept. 27.— A very successful Rural School Fair was held at Millbrook on Tuesday, September 26th, with between seven and eight hundred people in attendance. The eight public shcools of South Cavan exhibit at Millbrook, but only four of these took part in the school parade and physical culture exercises, which are always the most popular of the outdoor attractions of the rural fairs. Colonel Odell, of Cobourg ,and Captain J. N. McGill, of Millbrook, were the judges for these two events, the former afterwards making an address in which he commended the teachers for what they had accomplished in training their pupils so thoroughly for marching, singing, etc., and also in planning attractive flags, and uniforms. The prize winners were: I. Whitefields, S. S. No. 8 (Miss Ethel McKnight, teacher), 2, Carmel, S. S. No. 19 (Miss Jean Syer, teacher), 3, Cork, S.S. No. 15, (Miss Alberta Russell, teacher), 4, Fairview, S.S. No. 14, (Miss Esther Deyell, teacher). In the physical training the results were: 1, Cork; 2, Whitfields; 3, Carmel. Considerable interest was taken in the public speaking contest, though unfortunately only three pupils entered the competition, as this affords an excellent opportunity for training the boys and girls from the standpoint of memory, lack of embarrassment in facing an audience, wise choice of material ,and fund of useful information gained, the management would be glad another year to see a number of entries from every school represented at the various Fairs. The order of merit on Tuesday was: 1, Violet Bothwell; 2, George McKnight; three, Jean Bothwell.

The following is the prize list:

Grain and Corn: Sheaf of Barley —1 Vertil Kennedy.

Barley (1 qt.)—1 Norman Sexsmith, 2 Willie Sexsmith.

Oats (sheaf)—1 Laird Bothwell, 2 Audary Gilmour.

Oats (1qt.)—1 Henry Lancashire, 2 Audrey Gilmore, 3 Earl Sexsmith.

Wheat (sheaf)—1 Arnold Brown, 2 Jack Armstrong.

Wheat (1 qt.)—1 Arnold Fallis, 2 Arnold Brown, 3 Jack Armstrong, 4 Arnold Sexsmith.

Garden Peas (1 qt.) — 1 Vera Weeks.

Potatoes, Irish Cobbler—1 Carmen Ingram, 2 Edna Shaw, 3 Sidney Mitchell, 4 Oswald Martin, 5 Walter Sayles, 6 Howard Brackenridge.

Potatoes, Green Mountain—1 Earl Armstrong, 2 James McIvor, 3 Oscar Guthrie, 4 Vaneta Ingram, 5 Bessie Dawson, 6 Ray Fee.

Carrots — 1 Ruth Thorndyke, 2 Harold Hawkins, 3 Elsie Spence, 4 Kenneth Donnelly, 5 Jean Gervan, 6 Arnold Fallis.

Onions—1 Flossie McMahon, 2 Alvin Widdis, 3 Oswald Lang, 4 Margaret Park, 5 David Gervan, 6 Anna Rowland.

Parsnips—1 Clifford Williamson, 2 Hazel McMahon, 3 Kingley White, 4 Lena Gibson.

Beets—1 Orville Bonner, 2 Gladys Williamson, 3 Willie Parker, 4 Burton Russell, 5 William Skitch, 6 Sadie Rowland.

Corn—1 Linnie Guthrie, 2 George McKnight, 3 Robina Challice, 4 Margaret Larmer, 5 Eddie Nattrass, 6 George Martin.

School Lunch—1 Jessie Armstrong, 2 Elinor Fallis, 3 Reta Kennedy, 4 Jean Gervan, 5 Verna Fallis, 6 Robina Challice.

Tea Biscuit—1 Bessie Dawson, 2 Jessie Armstrong, 3 Pearl Chiles, 4 Mabel Lord, 5 Ruth Thorndyke, 6 Wilma Fallis.

Cookies—1 Hazel Husk, 2 Margaret Larmer, 3 Jessie Armstrong, 4 Audrey Bristow, 5 Reta Kennedy, 6 Gladys Williamson.

Guest Towels—1 Elsie Spence, 2 Vanet Ingram, 3 Jessie Armstrong.

Kitchen Apron—1, Kathleen Fowler; 2, Bertha Lang; 3, Pearl Childs; 4, Audrey Bristow; 5, Jessie Armstrong.

Darning—1, Elizabeth Russell; 2, Wilma Fallis; 3, Kathleen Fowler; 4, Audrey Leach; 5 Marian O'Brian; 6, Sadie Olan.

Patching—1, Elsie Spence; 2, Jean Gervan; 3, Lillian Sanderson; 4, Eldrich Todd, 5, Vaneta Ingram; 6, Flossie McMahon.

Pears—1, Lena Gibsonm 2, Hazel McMahon; 3, Bessie Dawson; 4, Margaret Fallis.

Collection of 3varieties apples—1, Margaret Larmer; 2, Hazel McMahon; 3, Earl Sexsmith; 4, Ray Fee; 5, Henry Lancashire; 6, Bessie Dawson.

Spies — 1, William Skitch; 2, Henry Lancashire; 3, Flossie McMahon; 4, Muriel Gibson; 5, Bessie Dawson; 6, Edna Olan.

Snows—1, Donald Fallis; 2, Henry Lancashire; 3, Bessie Dawson; 4, Margaret Brown; 5, Wilford Lunn; 6, Miriam Lord.

McIntosh— 1, Robina Challice.

Bread—1, Pearl Childs; 2, Jessie Armstrong; 3, Bertha Lang; 4, Mildred Bothwell.

Fudge— 1, Audrey Leach; 2, Bertha Lang; 3, Margaret Brown; 4, Shirley Deyell; 5, Reta Kennedy; 6, Miriam Lord.

Chocolate Cake—1, Jessie Armstrong; 2, Elinor Fallis; 3, Reta Kennedy; 4, Jean Gervan; 5, Verna Fallis; 6, Robina Challice.

Apple Pies—1, Marian O'Brian; 2, Jessie Armstrong; 3, Pearl Childs; 4, Kathleen Fowler; 5, Annie McMahon; 6, Flossie McMahon.

Wooden Stirring Spoon—1, Laird Bothwell; 2, Lawrence Ingram; 3, Howard Brackenbridge; 4, Wilford Lunn.

Feed Hopper—1, Clifford William son; 2, Bruce Freelove.

Wooden Mallet—1, Clifford Williamson; 2, Howard Brackenridge; 3, Bruce Freelove; 4, Burton Russell; 5, Jack Hutchison.

Poultry; Cockerel (Plymouth Rock)——1, George McKnight; 2, Marian Earle; 3, Jack Armstrong.

Pullet—1, Marian Earle; 2, George McKnight; 3, Jack Armstrong.

Pen (Cockerel and 2-pullets)—1, George McKnight; 2, Jack Armstrong; 3, Martha Earle.

Colt—1, Laird Bothwell; 2, George McKnight.

Beef Calf— 1, Gerald Larmer 2, Harry Larmer; 3, Keith Larmer.

Dairy Calf—1, Isaac Larmer; 2, Clifford Larmer; 3, Keith Larmer.

Market Lamb—1, George McKnight; 2, Keith Larmer.

Bacon Hog—1, George McKnight.

Flowers—Asters (Table Bouquet) —1, Ruth Thorndyke; 2, Edna Gervan; 3, Kathleen Fowler; 4, Jessie Armstrong; 5, Leonard Bennewith, 6, Elinor Fallis.

Collection Fungus Diseases—1, George McKnight.

Collection Injurious Insects—1, George McKnight; 2, Audrey Bristow.

Collection Noxious Weeds—1 George McKnight; 2, Jack Hutchison; 3, Marian O'Brian; 4, Kathleen Fowler; 5, Elizabeth Russell; 6, Jack Byam.

(Turnips—1, Arnold Fallis,

Mangels—1, Margaret Lang; 2, Langton Garveth; 3, Eldrich Todd, 4, Kenneth Fallis, 5, Muriel Morton.

Corn on Sheaf—1, William Skitch 2, Gerald Raper.

Map of Durham—1, Alma Bristow 2, George McKnight; 3, Laird Bothwell; 4, Bertha Lang; 5, Jean Bothwell; 6, Gladys Williamson.

Collection Foliage and Pasture Plants—1, George McKnight.

Driving Contest—1, George McKnight.

Driving Contest (Girls—1, Elinor Fallis.

Races—Girls, under 10—1, Aileen Blue; 2, Jean Bothwell.

Girls 10 to 12—1, Margaret Lang; 2, Linnie Guthrie.

Girls 13 to 15.—1 Alma Bristow; 2, Thelma Armstrong.

Boys, under 10—1, Alvin Widdis; 2, Cameron Vance.

Boys 10 to 12—1, Jack Hutchison 2, Gordon Blue.

Boys 13 to 15—1, Lawrence Winslow; 2, Dickson Hutchison.

Girls 3-legged race—1, Alma Bristow, Thelma Armstrong; 2, Irene Armstrong, Aubrey Bristow.

Teacher's Race——1, Ethel McKnight; 2, Alberta Russell.

Trustees' Race—1, Harry Ball; 2, Hilliard Lang.

Boys 3-legged race— 1, Stanford Gilmour, Bob Shaw; 2, Lawrence Winslow, Lawrence Ingram.

Wheel-barrow race—1, Lawrence Winslow and Lawrence Ingram; 2, Melville Hinckley and Howard Brackenridge.

The staff of the Rural Fairs this year consists of Inspectors Major Snyder, of Bowmanville, and Colonel Odell of Cobourg; District Representative F. C. Patterson, Port Hope, Secretaries Misses B. Oke; and G. Oliver, Port Hope, judges for vegetables, live stock, etc., A. Crowhurst, R. Beatty Port Hope and W. Elson Millbrook. The judges for flowers, fancy work, baking etc., vary with the different sections, the following having served Miss Violet Scott, Mrs. F. Sculthorpe and Mrs. Johnston, Port Hope, Mrs. F. W. Bowen, Orono and Misses M. Needham and P. Burnham, Millbrook.

TANLAC

Nature's Tonic Medicine
ends stomach troubles and
builds you up
30 Million Bottles Sold
Ask Any Good Druggist

DEMAND POWERS EVACUATE THRACE

Angora Government Will Send Note—Turkish-British Clash Narrowly Averted.

CONSTANTINOPLE, September 27. Canadian Press. — A wireless message sent to Chanak when the Turkish Nationalists occupied Kum Kalesia and other points in the neutral zone was all that prevented an outbreak of hostilities between the British and the Turks, it is learned.

Colonel Shuttleworth, commanding the British forces in Chanak, was about to open fire on the advancing Kemalist cavalry squadrons, when he received an urgent radio message from Brigadier-General Harrington, in Constantinople, instructing him to suspend the attack until all peaceful measures were exhausted.

DEMAND EVACUATION.

PARIS, September 27 (Canadian Press). — The Angora Government has decided to send a note to the Powers demanding the immediate evacuation of Thrace, according to a statement attributed by the Figaro to Ferid Bey, the Kemalist representative in France.

GREEKS REVOLTING.

LONDON, September 27 (Canadian Press). — The Greek Fleet has gone over to the revolutionists, who announce that the officers and members of the crews are wholly with them, according to a Central News despatch from Athens.

The movement, which is headed by Col. Gonatas, is making headway in all directions.

A number of Greek warships and transports, manned by revolutionaries, have left the Island of Mitylene, off the coast of Smyrna, according to messages from authoritative sources received here.

PROMINENT DOCTOR PASSES.

LONDON, Ont., Sept. 28.—(Canadian Press). — Dr. Charles S. Moore, prominent London physician, died here this morning, aged 70 years.

STORE OPENS 8.30 A.M. DAILY

THE J.C. Turnbull CO. LTD

STORE CLOSES 5.30 P.M. DAILY

SPECIAL OFFER

The Designer Magazine

90¢ For a Year's Subscription

Regular Price $1.75

There are two representatives here from the Designer Publishing Co. taking subscriptions or renewing old subscriptions to the best of all women's magazines, "The Designer." Within its covers are the Best Stories, Best Household Economies and Best Fashions. Every issue is looked forward to by subscribers. The stories are of such an interesting and educational character, many wonderful and useful household economies are explained, and, best of all, the fashions pictured in this magazine are the very latest taken from Paris and New York fashion centres.

And what a help the Belrobe system, explained in "The Designer," is to the home sewer. The pattern for every fashion in "The Designer" may be had at our Pattern Counter containing the Belrobe Method.

Here Is What the Belrobe System Will Do for the Home Dressmaker

FIRST—

The Belrobe saves 1-2 to 1 1-2 yards of material—50c to $6.00—because of its professional, individual layout chart.

NEXT—

It guides you in putting your garments together so that you attain the elusive fit, drape and finish of an expert.

AND LAST—

It gives you Paris' own touch in finish, those all-important things upon which the success of your gown depends. Before you plan a single winter garment, select the styles you like best at our Designer Pattern Counter. The Belrobe simplifies the making of the most elaborate gowns. Ask about the Belrobe at our Pattern Counter.

When cold weather comes will your wardrobe be ready?

Start sewing now! The *Standard-Designer Quarterly* for Fall is just out and it contains the new fall styles—cape suits, wrap-around skirts, coats, dresses with long draped skirts, the long blouse dress with side panels or tunics, the bouffant evening dress—in fact, everything for all kinds of wear.

Get the Fall

STANDARD-DESIGNER QUARTERLY

On sale at our pattern counter now. 25c a copy; 15c if bought with a Standard-Designer Pattern.

Subscribe for the DESIGNER To-day while This Special Offer Exists

GLORIOUS REVIVAL

(Continued from page 1.)

tion some time ago, but that Committee took no action. It will therefore be a matter for serious consideration and action by this Conference.

"Our Committee on Church Union will be supplied with all details reporting what has been done hitherto, and sufficient copies of the bill under which it is proposed to incorporate the Methodist, Congregational and Presbyterian churchs will be provided for the use of members of this Conference.

"As it has had careful nurture in the past, so the whole Union question will still require an immense amount of intensive and responsible thought to bring the movement to a successful and happy issue.

"As your representative on active service during the war, I saw much suffering and not a few of those brave men dying. I have had close association with German shell fire, and I have been under the rain of their machine-gun bullets, but in my experience of the war I saw nothing so lasting in its effect upon my feelings as when, passing in the dead of night down a dark narrow winding French road to reach the Ridge of Vimy ,I met many squads of our warriors returning from the trenches. Through the darkness, there shone from their eyeballs a luminous vacancy, as though they were trying to forget forever the tragedy of killing and exposing themselves to be killed, through which they had just passed.

"What can this General Conference do?

"1. I would advise that it should give its hearty support to the League of Nations Society of Canada, and cooperate with it to the utmost extent in promoting international peace. A resolution endorsing this most praiseworthy organization would be of great value at this time.

"2. This General Conference should send a hearty assurance to all Churches that, irrespective of differences of creed, we pledge hearty co-operation to promote the teaching in the schools of Canada to the ethical principles upon which all worthy personal and enduring national character must rest.

"3. That we should press upon the Government of Canada the necessity for an immigration policy providing for the careful selection of persons susceptible to high national idealism.

"4. As far back as June, 1920, speaking at the Convocation Exercises of the American University, Washington, D. C., I referred to the mission of Canada, as one of the interpretations of Great Britain to the United States of America, and of the United States to Great Britain, being assured that we in Canada understand each of these nations better than they know each other. That I believe is still the mission of this country. Every endeavor should be made by us to strengthen the links that bind these two great world powers together, with the assurance that in their concord in world problems lies the promise of ultimate peace for mankind.

"5. Our highest duty in the preservation of peace is to implant ideals commensurate with the Gospel of the Kingdom of Heaven. The trend of events shows it is the will of Almighty God that the Church of Jesus Christ should be spiritualized upon higher altitudes, and in the midst of wider horizons of duty than ever before. He is no Christian to-day who is not a citizen of the world at large. Surely if the war has taught us anything it is the strength of the moral factor in life. It was this that defeated German ambition. It is this that must make a new heaven and a new earth. To the Church of Jesus Christ has been committed the supreme task of moral ideals dominating humanity. Canada can congratulate herself that such a large proportion of her public men are committed in their private lives to Christian principles. But it is for the followers of the Prince of Peace to bring His ideals to dominate the great mass of the people so that the State may be really Christian at its very heart. To this high calling we exhort all our people.

The Message of the Church

"The chief question that confronts this Conference is—How shall Christian Methodism adjust her message so as to render the greatest possible service to the Dominion and the world at large?

"I have already suggested certain changes in organization to this end, but these must be considered as matters of altogether secondary importance compared with the spiritual interests of which I now speak. I am thinking now of how our Church may so express her convictions as to become a living soul unto the nation. The destiny of Protestantism and the success or failure of vital religion in Canada will be influenced by the response we make to that question.

"Indeed, it is not too much to say that the years just before us will be so full of challenge to spiritual adventure that the answer of the Christain Church at large will be decisive in the religious history of mankind. It will determine whether civilization shall enter upon a long and unproductive winter which may carry the world back into barbarism, or whether there shall be a new springtime in which will bud and blossom these gracious and vital energies whose full bloom shall be named the Kingdom of God.

"First then let me say that our message must be noted for its openness to truth. It is fatal to the influence of the Church, particularly in this new era, if its pulpit creates the impression that, like caged lions, its ministers move within bars of intellectual servitude. The founder of Methodism believed that liberyof thought is essential to intelligent spiritual growth, that its repression is mentally miasmatic and breeds revolution. The Church of the twentieth century cannot be the same as the Church of the first century, and it ought not to be, because it is a living organism, and must continually rise to higher self-realization.

"Men who are evidently ignorant of the inner spirit of the Churches of Christ are giving them many exhortations in contemporary literature not to spend their spiritual substance in controversy with each other about creeds. Whatever ground for apprehension there may be elswehere, such advice to Methodism is surely misdirected energy. We do not indulge in antagonistic debate with other religious bodies. We are not uneasy about our theology. It is experimental, being the fruit of the inductive method. It rests upon facts authenticated to consciousness by the Spirit of God. It has grown out of experience, and therefore has special fitness to grow experience. We are content without controversy to let it make its own appeal to every man's conscience in the sight of God.

"Our creed is big enough to hold all the good contained in modern cults, and much more.

"Long before Conon Doyle was moved to lecture upon the proof of a future life, the pulpits of our Church rang with the certainty of immortality and countless saints, nurtured by the ministry of Methodism, died triumphantly in sure and certain hope of a glorious resurrection. We believe our boys and girls too, who have "gone West" to the land of the setting sun, wait to greet us in the land where the sun rises evermore and never sets.

"Long before Mary Baker Eddy published a new brand of optimism based upon philosophical and mystical ingenuities, the Gospel preached by our Ministers comforted the hearts of suffering millions, and braced them for every trial of life.

"Without setting aside the palable teachings of common sense and human experience, upon which all true philosophy is founded our people have risen superior to the ills that flesh is heir to, trusting in the Lord with all their hearts, and leaning not to their own understanding.

"In her practical and spiritual wisdom, Methodism has always cared more for the centripetal force that holds its theological system close to the Sun of Righteousness, than the centrifugal force that would send it careering into the uncertain depths of speculative inquiry. She gladly yields to the gravitational attraction of the Kingdon of God, and holds every thought in captivity to its redemptive work. Her great purpose is continuously to turn her steadfast convictions into sublime motives to holy living. She asks no man to slay his mind in order that he may satisfy his heart, but she leads the heart and mind together into a profoundly satisfying contact with the realities of personal religion.

"Methodism believes in freedom in the study, the atmosphere of freedom in the pulpit, but more strenuously than anything else, she believes in tremendous concentration upon the things that really matter most. This combination of outlook and endeavor is essential to a true conception of what our message should be at this time.

"Equipped with these salutary conditions for progress, we lift our prayer to high heaven at this potential hour for wisdom to discern the times that we may know assuredly what our Israel ought to do.

"By the 'times' we do not mean simply the passing days, but the current of thought and the throbbing impulses to action which play upon contemporary life and character. To fulfil our mission as a Church we must clearly discern the influences which are putting their stamp upon the hearts of the people who occupy our pews in this crisis hour of history.

"What, then, are the strands which compose the intellectual texture that is now being woven so closely around us?

Materialism

Materialism, which gave some of our fathers in the ministry grave concern, and bombarded our educational institutions with such ceaseless fire, appears to be rapidly becoming a spent force. The hypothesis of evolution, regarded as a divine method, will likely stand, but conceived of as alone due to natural laws supposed to have native force in themselves, and to be self-acting, appears to a layman to have been successfully attacked as incompetent to account for origins, for instincts, and for the whole realm of spiritual intuitions, which now not only challenges, but is receiving the major attention of the thinking world.

"In practice, materialism is condemned as failing to supply the compelling altruistic ideals which indubitably from within the British Empire at least, swayed the hearts of multitudes of men, and settled world destiny during the Great War.

"The only region where materialism continues to manifest striking power is in its appeal to the acquisitive instinct, producing desire for immense accumulations of this world's goods. But even then its control is being seriously disputed by the growing humanity of man, and is doomed to early defeat. Its reign as a respectable motive or even influence in human affairs draws to a close. In the secret heart of men apparently most addicted to accumulation, the strongest motive is the satisfaction of playing a winning hand in the game of life. The pity of it is that their sport should spell misery and injustice to so many millions of their less fortunate fellows.

"The message of the Church must convince contestants in the sphere of capital and labor that all social questions are at bottom moral and spiritual. It must attempt to show the bearing of Christain principles upon industrial life, ruling out the idea that there is any set of circumstances into which the iron laws of business have a right to enter. Ever and always it must be remembered that each soul of man is of infinite and equal value, because all men are children of one Divine Father, and that service is the true function of industry, whether on the side of capital or labor.

"Co-operation in fellowship of service is the only ideal that should be entertained by Christians. If this ideal be revolutionary, then revolutionary it must be. The pulpit must share the reconciling passion of God Himself, and preach with equal intensity the responsibility of men on both sides of the conflict to ease strife, to approach each other in the spirit of fair play, and in the light of full information, conduct negotiations in sympathetic, open-hearted honesty.

"In pursuance of Christian brotherhood, the Church can do no other than follow the gleam until the Holy Grail is found. The fire of love for injured man must ever burn brightly upon her altars.

Effect of Literature

"The literature read by a people largely determines its character. The German nation is said to have been transformed in a generation by its mental food There is an abundance of literature today commended to our people by great intellectual genius which is sapping the very foundations of society. Most attractive novel writers have since the war become so romantic as not only to take advantage of the customary license of inventing the facts and features of the life they depict, but also to escape from truth and reality by deliberately throwing into the discard the fundamental moral convictions which gave direction to conduct and character during the nineteenth century. They distinctly lower the sense of moral responsibility by making the vagrant proclivities of human passion the measure of duty, irrespective of the law of the Superior Being. They trace the formation of character back to a long evolutionary process, on account of which the departed spirits of prowling beasts are now found haunting the chambers of the soul, or what passes for a soul, and setting up a very menagerie of primordial vices, all contending for control. So robust is this exaltation of depravity, that religion, which has always been considered as the cure of sin-sick souls, is now represented as one of the symptoms of the soul in sickness.

"In a most subtle qay, on the hearts of thousands of our people, in common with those of other Churches, there is being produced paralysis of faith, deadness to the appeal of truth and righteousness, and despair of humanity. This unveiling of the impulses of heredity, as guides to life, opens the way without blushing for the morbid and excessive discussion of sex problems, for easy morality, lax divorce, and the excusing ofall manner of crime and scandalism as simply necessary expressions of native instincts.

"The imperative duty of the pulpit in reference to this literary development, is to restore the sense of personal responsibility, to assert the central, commanding place of the human will, the supremacy of moral law, and direct and sure responsibility to the Divine Being.

New Thought

Having regard to limitation of time, in an address of such wide scope and practical purpose as this, it is impossible to discuss at length the various forms of new thought which have recently sprung up so vigorously in this and other countries. Michael Angelo said: "I criticise by creation, not by finding fault.

"In a general way, then, I can only warn our people that though they may regard this new thought teaching favorably as far as it promises optimism, and may even feel it their privilege by the use of natural law within the mind to reinforce the will for the discharge of the duties of life, they should be careful not to allow it to become a substitute for religion.

"Take, for example, Coue's formula for speeding the elixir of life through one's physical and moral being. He advises concentration morning and evening on the formula—"Day by day, in all respects, I am getting better and better." Giving this formula the maximum of credit, it falls short of the minimum of religion. It may be regarded as trust in the mental law of suggestion which on its spiritual side, if it has a spiritual side, is on a par with trust in the physical law of gravitation, But trust in natural law of any kind does not touch the fringe of the Christian religion. It does not in itself link a man to God in adoration or petition; it is not personal trust in the personal love and character of the Divine Being, without which there can be no Christia nreligion. It is akin to the Shintoism of the Emperor of Japan, who, under that form of religion, is supposed to worship himself. Mental suggestion emphasizes "Care for yourself." And religion emphasizes "God cares for you." They are mutually exclusive of each other, and with discrimination may be made mutually helpful.

Long before Coue devised his formula, a preacher had by his bedside a book of devotion in which the first words were—"On waking each morning say—'Jesus Christ, the same yesterday, to-day and forever.' an expression which gathered into itself the benefits of suggestion coupled with a fine spirit of Christian worship. It made Jesus Christ central and supreme. We commend this to our people.

The optimism which Jesus expressed held his hearers close to God. It was not based on any set of mental exercises, but upon the care of the Heavenly Father in every detail of life. "Your Heavenly Father knoweth ye have need of these things." His cure for sorrow was: "Come unto Me, ye heavy-laden ones, and I will rest you." "Let not your heart be troubled; ye believe in God, believe also in Me."

He never minimized suffering. He Himself was made perfect, not by denying its reality, but by suffering itself. Neither did he shrink from the problem of sin—it brought Him to His death.

"We must beware of depending on any formula of thought or expression which would make us satisfied to live out of touch with God Himself. There is peculiar danger of being led by this to discard the Grace of God and make the Cross of Christ of none effect.

"Those who have studied new thought will recognize what I mean by these words. Let them trust in psychological law if they will so far as it can help them, but let them trust in Christ alone for salvation from the guilt and power of that terrible tragedy we call sin.

Sympathy With the Doubter

"This occasion will not warrant spending any more time setting forth the problems which are in their present development peculiar to our day, problems of spiritualism, etc. A weakening of the sense of responsibility for Christianizing the world characterizes most of them. To restore the spiritual equilibrium of these times is a delicate and difficult, but imperative task. In doing so, we must not lose patience, but ever keep in mind that the real progress of religion is through conviction, and cannot be brought about by compulsion.

"Too often ministers are regarded as men whose chief function in the world is thought to sit as censors of heresy. Such a conception of their duty raises a barrier which prevents them from fulfilling their ministry of sympathy with doubt. Rather it should be felt that the doubter is to them a fellow helper to the truth. Nor would it be going too far to follow the lead of Dr. Nelles and feel that "by action and counter-action we may strike out the truth, even our antagonist being our helper." Let our confidence be that the truth of God never leads one into a blind alley, but always opens up a shining way, stretching onward to the Infinite.

Our Special Message

"The soul of the message of Methodism is the offer of "the peace of heaven through Christ assured to the heart by the spirit of God, as the source and inspiration of a life of perfect love."

"The purpose of our preaching must be to present the kind of truth to the people which will give the spirit of God an instrument with which He may most freely and fully do the work of God in the individual heart and in the world.

"I hesitate not to say that the General Conference will feel that when the full reports of the Church's activities educational, spiritual and socially redemptive, are presented to it, that the last quadrennium has been in many respects the greatest period that the Methodist Church in Canada has ever known."

This was the statement of Rev. Dr. S. D. Chown, general superintendent of the Methodist Church in Canada, at the General Conference of the Methodist Church in Canada, which opened for its quadrennial session here to-day.

"We shall dispose of the statistics for the quadrennium as briefly as possible," said the General Superintendent, "we do not prize them except as witnesses to the intellectual and spiritual life of the Church. They will at least beget confidence in any interested person who might be induced by misrepresentation to fear that the Church is declining in strength, or, so far as statistics can reveal, is lacking in any essential element of success.

SULPHUR IS BEST TO CLEAR UP UGLY SKIN

Irritation and Breaking Out Often Healed Over Night, Says Skin Specialist.

Any breaking out or skin irritation on face, neck or body is overcome quickest by applying Mentho-Sulphur, says a noted skin specialist. Because of its germ-destroying properties, nothing has ever been found to take the place of this sulphur preparation that instantly brngs ease from the itching, burning and irritation.

Mentho-Sulphur heals eczema right up, leaving the skin clear and smooth. It seldom fails to relieve the torment or disfigurement. A little jar of Mentho-Sulphur may be obtained at any drug store. It is used like cold cream.

CLEAN HEAD LOTION

For nits and vermin in children's heads. Apply

PARKE'S SKIDOO

A clean lotion to use, not oily or sticky; and its use cannot be detected.

25c per bottle.

BOND'S DRUG STORE

Cor. George and Hunter Street

MOTHER SAVES DAUGHTER'S HEALTH

Lydia E. Pinkham's Vegetable Compound Helped Both Mother and Daughter

Lumsden, Saskatchewan — "My mother has taken Lydia E. Pinkham's Vegetable Compound and when I needed something for my periods I took it and got good results. I recommend it to women with any female troubles and I know other women who have been helped by it and do the same."—Mrs. Max Retzer, Lumsden, Saskatchewan.

Many cases like this come to our notice. Lydia E. Pinkham's Vegetable Compound is often recommended by the mother and the grandmother too, for bear in mind, it has been helping women for nearly fifty years.

Women Tell Each Other

In your own neighborhood are women who know the value of this wonderful medicine and they talk to one another about it. So if you are troubled with pains and irregularities, a tired feeling, nervous and sleepless spells, or have other annoying symptoms caused by some female trouble, you have only to ask some neighbor what she thinks of your taking Lydia E. Pinkham's Vegetable Compound.

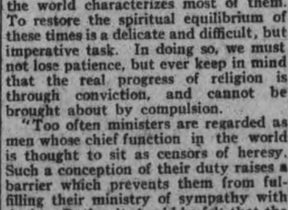

You Need These Royal Attachments

THEY are simply and easily connected. You merely slip off the nozzle and attach the suction hose and cleaner-tool you wish to use. The various tools clean your hangings, upholstered furniture, mattresses, pillows, etc., as thoroughly as the Royal itself cleans rugs and floor-surfaces. And—as you move around the room your faithful Royal remains upright and rolls after you!

There's no doubt about it—you need these attachments if you wish to get maximum service from your machine. If you haven't a set, we'll be glad to demonstrate just how they are used and what they will do.

Call us up or come in when you're near our store.

The F. R. J. McPherson Co,, Limited

450 George Street.

Authorized Dealer for the ROYAL ELECTRIC CLEANER

"Cleans by Air-Alone!"

Made in Canada 11

"DAILY MAIL" GOES TO ROTHERMERE.

Now Principal Owner of Northcliffe Papers.

LONDON, September 27 (Canadian Press). — Viscount Rothermere, younger brother of the late Viscount Northcliffe, has acquired Viscount Northcliffe's interest in the Daily Mail and its associated papers, including the Evening News and the Weekly Despatch. He is now the principal proprietor of these papers.

CROP REPORT

Following is a summary of reports made by the Agricultural Representatives to the Ontario Department of Agriculture:

While some of the eastern counties report fair returns of red clover seed there are many complaints of poor yields, some fields being cut for fodder only or pastured. Lennox and Addington however states that farmers in that county are paying special attention to the raising of red clover and alfalfa seed, keeping the fields clean of noxious weeds, having government inspection, and having the seed graded immediately after threshing.

North Simcoe estimates an increase in the area of fall wheat sown this season. Considerable sowing was done during the past week in several counties and some will be put in this week.

Elgin says that owing to rainy weather at harvesting a considerable portion of the bean crop will be of rather poor quality.

So far there has been little injury to the corn from frost and the crop is going into the silo in excellent condition.

Leeds reports tractors as doing good work in fall plowing during the week, while horse plowing has been comparatively light owing to the land being rather hard.

Frontenac states that threshing has been a very heavy and long job this fall owing to the heavy straw. Ensilage corn is also heavy. The weather has been ideal for this work.

Brant says "A few short keep cattle have recently been bought in the county and sold to feeders at around 6c. This seems rather high for feeding cattle, most feeders expecting to buy if possible around 5c."

Lambton reports a good demand for yearling and two year old stockers. "Prices are ranging from 4 1-2c to 6c per pound. Seven car loads of stockers from the West have come to this county during the past two weeks."

Farmers in Prescott and Russell are getting rid of their surplus live stock. A few cars of calves and old milch cows were shipped from Plantagenet during the week.

Frontenac reports the flow of milk as keeping up wonderfully well for the time of year ,pastures being helped out by feeding corn either from the field or silo. Leeds however reports the supply of milk decreasing but the quality improving, and the price of cheese one cent higher at 17c a lb. on the Brockville board on Thursday. The price of milk has also gained strength. The condensary is now paying $1.60 for 3 per cent. Butter and cheese prices remain stationary.

Kenora states "The people in this district are gradually becoming more interested in dairying and are commencing to ship to outside points. The time is not far distant when a good creamery or cheese factory will be well patronized if situated at some

The Brant representative says: — "With hog grading soon to be started the demand keeps strong for little pigs of bacon type. Although few are offered on the market, they are selling quite readily from $12 to $14 per pair."

Lennox and Addington reports: — "There is a demand for horses from 5 to 8 years old, suitable for express and delivery purposes but the supply is quite limited."

North Simcoe says: "Apiarists throughout the county report very slow sales of honey although this is partly due to the uncertainty of the Western crop and to the fact that the local demand has not been quite as great as usual owing to the very large crop of early apples and other fruits. There is also a great variety of prices and many people are unwilling to buy until the price is stabilized. Throughout North Simcoe honey can be bought for prices ranging from 10c to 17c for practically the same product. This condition is injurious to beekeepers on the whole as can be readily seen."

Leeds reports: "School fair exhibits have been excellent this year, mainly on account of the vegetable crop being such a good one. The attendance has also been nearly all that could be desired."

CANADA'S TRADE SHOWS DECLINE.

Both Exports and Imports For Year Are Lower.

OTTAWA, September 27 (Canadian Press). — Trade figures for the Dominion, covering the twelve months ending 31st August last, show a falling off in both imports and exports, as compared with the previous twelve months period.

The decrease in imports totals $228,886,247, and in exports of domestic goods $232,719,764 when the two periods are compared.

Total imports for the twelve months ending 31st August last were $732,391,695, while for the preceding twelve months period they totalled 0961,278,042. During the twelve months ending with 31st August of the present year, total exports were $779,467,397, as against $1,012,187,163 in the previous twelve month period.

A Low Priced Electric Range

WE have just introduced a new high-quality Moffat Electric Range to sell at a really low price. It has three top elements, a large oven, size 18 x 14 x 12, with two elements, and two three-heat switches. It has all the latest improvements and is identical in quality and will do as good work as our best range.

Write for free booklet to Moffats, Limited, Weston, Ontario.

MOFFATS Electric Ranges

The Genuine FAIRBANKS SCALE (MADE IN CANADA)

500 lbs. $23.85

1000 lbs. $27.85 F.O.B. Toronto

Plus Inspection and Sales Tax

Quantity production makes these low prices possible.

Right now is the time to buy a genuine Fairbanks Portable Platform Scale.

This Scale has steel-to-steel bearings, arrow-tip beam, large platform and wide wheels.

The world trademark tells you it's the genuine.

The Canadian Fairbanks-Morse Co. Limited

"Canada's Departmental House for Mechanical Goods"

26-28 Front St., W. Toronto 10

WHEN USING WILSON'S FLY PADS

READ DIRECTIONS CAREFULLY AND FOLLOW THEM EXACTLY

Best of all Fly Killers 10c per Packet at all Druggists, Grocers and General Stores

Lakefield & Stoney Lake Service

Until further notice, Steamer Bill leave the Lakes in the Morning, arriving in Lakefield about Noon and will leave Lakefield on arrival of Noon Trains for Lakes.

For Excursion Rates and further information phone 548,

Stoney Lake Nav. Co.

F. G. YOUNG, Mgr.

434 Park St

LIME, CEMENT and Hardwood Flooring FOR SALE

Robt. Hicks Co. Ltd.

248 MURRAY ST. Phone 48

226 Charlotte St. Phone 47

WORLD AIR FORCE TO ASSURE PEACE.

Was Suggestion of Lord Robert Cecil to Nations' League.

GENEVA, Sept. 27. — (Canadian Press.)—Great Britain yesterday informed the Council of the League of Nations that she was ready to guarantee her share of twenty per cent. of the Austrian loan of 520,000,000 crowns. Italy's guarantee, which was dependent on Great Britain taking her share, will be immediately announced, which is regarded as assuring success of plan elaborated by the Council Committee of Five. This was the most important work of the Council yesterday.

The Assembly of the League held a general debate on the question of reduction of armament. The only novelties in the debate were a suggestion by Lord Robert Cecil, of Great Britain, that the air forces of the world might be turned over to the League of Nations for use in enforcing peace, and a proposition advanced by P. Munch, of Denmark, that obligatory military service should be abolished throughout the world.

EINSTEIN OFF TO JAPAN.

BERLIN, September 27 (Canadian Press). — Professor Einstein, the German scientist, who evolved the theory which bears his name, is scheduled to sail this week for a six months' lecture tour in Japan.

Capitol Entertainment

EVENINGS, 8 O'CLOCK
16c and 27c
Wicker Chairs
Reserved 35c
MATINEES DAILY, 2.30
11c AND 22c

NOW NOW

Gloria Swanson IN "HER GILDED CAGE"

SEE GLORIA'S LATEST DAZZLING GOWNS!

Comedy "START SOMETHING"
PATHE NEWS

Thursday - Friday - Saturday
Charlie CHAPLIN in 'PAY-DAY'

Sports

GOLF NEWS

Second draw for the Macdonald Trophy. Games to be played on or before Monday, Oct. 2nd. Winners must cross off losers' names or both will be disqualified.

Jos. Wearing vs. Judge Huycke; G. A. Campbell vs. D J. Lawrie; G. R. Marshall vs. R. Grant; A. Stewart vs. F. L. Roy; V. J. McElderry vs. W. Huycke; F. W. Case vs. J. F. Strickland; W. C. Ackerman vs. P. Trebilcock. Dr. Sutton, bye.

Second Draw for the Championship.

Games must be played on or before Monday, October 2nd. Winners must cross off losers' names or both will be disqualified:

F.M. Dela Fosse vs. W. G. Morrow; E. S. Martin vs. S. Hamilton; J. W. McDermid vs. A. H. Stratton; J. P. Bond vs. W. C. Widdifield.

THE CATTLE MARKET.

TORONTO, Sept. 27.—(Canadian Press.)— The cattle marked receipts were 754. Trade dull. Heavy beef steers, $7 and $7.75; butcher steers, choice, $6.50 to $7. Calves $10 to $12. Lambs $11 and $11.50. Hogs, selects, 12.

Last Year it was—
"THE FOUR HORSEMEN"
This Year it's—
"BLOOD and SAND"
with
RODOLPH VALENTINO

NEXT WEEK
Mon., Tues., Wed.
Capitol Entertainment

SPORT NEWS

Colborne and not Tweed will get the second game of the C.G.E.-Picton intermediate O.B.A.A. series, on Friday afternoon, the game to start at 3.30 o'clock. When the Generals left here for Picton. Adanacs had the Riverside Park for a junior semi-final game with McCormicks of Toronto. While away the Generals made arrangements to play in Colborne on Friday. After arriving home, Riverside Park was found to be available for next Saturday, but the Generals decided to adhere to the arrangements for the game being played in Colborne.

Adanacs are practically certain of a game with McCormicks at the week-end, and it will be played in Toronto, and according to the present understanding, will be a sudden death contest. The O.B.A.A. sub-committee have been a bit off-color in their handling of the semi-finals in which Peterboro teams are interested, and the local moguls have had a lot of unnecessary worry.

The management of the Maple Leafs are now in communication with the O.B.A.A. in an endeavor to get a game here next Saturday with Royce avenue, T.A.B.A. midget winners. The Leafs are ready to play a home-and-home series.

A brown rabbit that inhabits the marsh along the suburbs of Riverside park appeared on the diamond on Friday evening. The Petes won. The rabbit appeared on the diamond again yesterday afternoon, with a dog in hot pursuit. The Leafs won, and several of the Petes and fans accepted the incident to mean that the Petes would cop the championship to-day.

DANCE TONIGHT AT BROCK STREET RINK

Good Music and a Floor in Excellent Condition —Will Be an Enjoyable Time Tonight.

The Brock Street Rink will be the scene of another enjoyable time to-night, when dancing will be conducted from 8.30 to 11.30 o'clock, with the best music of the season and the floor in excellent condition.

Dancing is very popular at Brock Street, and many young people are enjoying themselves during the very reasonable hours the Rink is open.

Y.M.C.A. FALL SEASON IS NOW UNDER WAY.

Special Effort to Enroll Members Starts Friday.

The fall season of the Y.M.C.A. is now under way, and the prospects are unusually bright for a big season. The building has been brightened up, especially the swimming pool and showers, which look attractive and inviting with the white enamel finish. The filtering of the water by the Waterworks Department shows to wonderful advantage in the swimming pool, the clear green of the water showing a great contrast to the dark discolored water of pre-filtration days. A special effort is to be made to enroll members, starting Friday night and continuing for one week. A supper will be served in the gymnasium by the Ladies' Auxiliary, and it is expected that over 150 workers will be on hand. The event will be in reality a big rally of members. Any member wishing to assist in the membership effort not already on a team is to notify the staff, who will gladly welcome the assistance offered.

FOOTBALL.

The Owls and Oshawa game has been postponed. Oshawa sends telegram that they are unable to get a ground for Saturday.

Rudolph Valentino in Blood and Sand at the Capitol Next Week.

GOOD CONCERT AFTER SCHOOL FAIR, DUMMER

An Evening of Music, Dialogue and Recreation —Sports in Afternoon a Great Success.

WARSAW NEWS.

WARSAW, Sept. 27.—Dummer School Fair was a great success, and it was estimated that there were 1,000 people on the grounds. The event was wholly under the management of the Teachers' and Trustees' Association. The exhibits were excellent, there being a great improvement over those at the first School Fair held in 1916. The children who do not get prizes, mostly, take their defeat in the right spirit. One little girl, when asked if she got a prize, said: "No, but my brother got first for his onions."

Excepting that girls of some schools were dressed in white, there was no special costuming for the parade. Marching, carriage, etc., only were considered in the judging.

The 3rd Line School, Reginald Clark teaching, took first prize; Douro No. 6, Miss MacKenzie teaching, second prize, and Warsaw, Mr. Lawrence and Miss Simpson teaching, third. Cottesloe School, Mrs. Bailey teaching, who had an older boy, Stanley Bullock, lead in the march, and Fourth Line School, Miss A. Batten teaching, were also in the parade and all made a good showing. Some other schools had exhibits. With the exception of Mr. Clark, all the teachers are new.

The North Smith Band was in attendance. The teachers and trustees had a booth on the ground and did exceedingly well with it. The Women's Institute Flower Committee served tea, sandwiches, pie, cake and hot-dogs, near the entrance, and the U.F.W.O. served a splendid hot dinner in the Town Hall.

The Sport Programme.

The following is the list of sports and their winners:

Relay race—Kenneth Payne, Oswald Little, Ralph Garbutt.

Race for boys under eight—Clarence Tedford, Howard Parsons, Alan Darling, Earl Payne.

Boys under twelve — Kenneth Payne, Ray Darling, Ivan Drain, Willie Parsons.

Boys over twelve—Hector Thompson, Sherwood Payne, Mark Freeburn, Norman Little.

Girls under eight—Rosetta Frankish, Ottie Crowe, Irene Frankish, Mary Webster.

Girls under twelve—Nellie Bullock, Mary Batten, Jennie Batten, Marjorie Frankish.

Girls over twelve—Jennie Batten, Velma Payne, Olive Little, Mary Parsons.

Men teachers' race—Mr. Lawrence, Mr. Clark, Mr. Dawson.

Lady teachers' race—Miss Addie Batten, Miss Gwendolyn Simpson, Miss Rees.

Good Entertainment.

In the evening an excellent entertainment was given, and the pupils were fortunate in having their own teachers play their accompaniments. J. A. Crowe was chairman. The programme consisted of the following numbers:

Chorus, "The Maple Leaf," S. S. 4 and 5, Dummer; recitations, by Jean Bowen, Doris Payne, Marjorie Frankish and Dorcas Lloyd; the bones, by Ivan Buttler; piano solo, Miss G. Simpson; chorus, "Clinkum, Clankum," S. S. No. 3; recitations, by Rita Watley, Marjorie Payne, Velma Hamilton and Nellie Bullock; solo, by Jennie Batten; part song, "Stars of the Smmer Night," S. S. No. 4; recitations, by Ottie Crowe, Orville Watts and Laura Webster; duet, by Jennie Batten and Daphine Payne; wand drill, S. S. No. 4; solo, by Ada Somerfield, "Swing Me in the Moonlight"; dialogue, "Ain't Nobody's Darling"; recitations, by Billy Hamilton, Hazel Dunford and Marion Hamilton; duet, by Velma Payne and Ada Somerfield; recitations, by Elsie Moore and Sydney McCauley; chorus, S. S. No. 5; recitation, Rayfield Darling; solo, by Daphine Payne; chorus, "Oh, Canada," by S. S. Nos. 4 and 5.

Again the need of a proper hall for entertainments was very apparent. The hall was packed and many were turned away.

Personal Mention.

Mr. and Mrs. Weir, Toronto, spent a few days with their son, Rev. G. Weir and Mrs. Weir, at the parsonage.

Mrs. A. F. Choate spent a few days in the village last week.

Mrs. Moore is in the village preparing to go South.

E. N. MacDonald, M.P.P., and Mr. Brethen, M.P., attended the School Fair.

Miss Hazel Brown and Mr. and Mrs. John Selkirk were among Peterborough visitors at the Fair.

Mrs. John Selkirk, Warsaw, returned on Thursday from visiting her son in Peterborough.

Miss Alice Payne left Monday for a trip to Rochester.

Second Attack Measles.

Having had measles once does not always mean that one is immune. A little girl who had them several years ago came home from school Monday well covered.

First Frost Monday.

The first frost to really affect garden stuff came Monday night.

Large Reptile.

Large reptiles are not supposed to inhabit this country, but quite recently a farmer on the 2nd line, Douro, killed an adder, about four feet long and three inches thick.

Silo Filling.

The sound of silo filling is heard on every hand.

Wild Grapes.

Wild grapes are very plentiful and of a good quality.

RELINQUISHES THRONE, ETC.

(Continued from page 1.)

all concerned, as Russia's vital interest in the future of the Straits is admitted.

MORE TURKS IN THE ZONE.

LONDON, September 27 (Canadian Press). — More Turkish Nationalist troops have drifted into the Chanak zone, according to official advices from Constantinople to-day This is not regarded in authoritative quarters, however, as aggravating the situation, and the opinion was expressed in these quarters that trouble would be avoided.

No word has yet been received from Kemal Pasha in answer to the quarters, however, as an aggravating ultimatum giving him forty-eight hours for the removal of the troops in this area, but the British are inclined to give him all possible leeway to avoid a clash.

SOLDIERS LEAVE.

ALDERSHOT, England, September 27 Canadian Press). — Nearly 3,000 soldiers of all ranks left here to-day for embarkation to the Near East.

CONCENTRATING TROOPS.

CONSTANTINOPLE, September 27 (Canadian Press). — While the Anatolian Cabinet, sitting at Smyrna is completing its reply to the Allied note, the Nationalist army continues its feverish concentration of troops on the Ismid and Chanak lines.

Mustapha Kemal Pasha now has 1,100 men in Kum Kalozi, at the mouth of the Dardanelles, 5,000 at Adranvti, 50 miles south-east of Chanak, 10,000 in the intervening Sanjak of Carassi, and considerable forces in other areas.

WATCHING SITUATION.

OTTAWA, September 27 (Canadian Press). — The changed complexion in the Near East situation has given rise to renewed anxiety and watchfulness at Ottawa.

For several days there have been indications that the situation would right itself, and that military measures would not be necessary.

Now, however, things look far from promising in that regard, and the Government is watching the situation closely, ready to take whatever action may seem necessary.

LONDON SPECULATES.

LONDON, Sept. 27.—(Canadian Press).—The reported abdication of King Constantine of Greece in favor of Crown Prince George has caused wide speculation here on what course former Premier Venizelos will take. It is recalled that the former Premier once stated that he would work with the Crown Prince but not with King Constantine. This was, however, before the latter was recalled to the Throne. The Crown Prince is said to be a favorite of Princess Anastasia, formerly Mrs. William Leeds.

MENACE STRAITS.

LONDON, Sept. 27.— (Canadian Press.) — Turkish Nationalists continue to menace the Straits of the Dardanelles and are entrenching in the neutral zone, which they refuse to recognize. British commanders are confident that they can keep the Turks from crossing the Straits or capturing Constantinople until the arrival of formidable reinforcements, now on the way.

A PEACE EFFORT.

ROME, Sept. 27. — (Canadian Press.)—Pope Pius to-day telegraphed Mustapha Kemal Pasha urging that Turkish commander adopt every possible measure to avoid further bloodshed.

MAY LIVE IN THE U.S.

LONDON, September 27 (Canadian Press). — The report has been published here that Princess Anastasia some time ago arranged for King Constantine to go to the United States to live in the event of his abdication.

CANADIAN MINISTERS READY FOR EMERGENCY.

OTTAWA, September 27 (Canadian Press). — The Prime Minister has been out of the city since the beginning of the week, but he is being kept closely informed of the developments in the Near East.

With the change in the situation, the Government has been notified by confidential messages from overseas of the trend of affairs as well as through the medium of the press despatches.

These confidential messages it is understood, are being sent on to the Prime Minister immediately upon their receipt at his office, and it is expected that if the situation warrants such action, further meetings of the Cabinet Council to deal with the situation will be summoned without delay.

So far the Cabinet has not been called to meet this week, but the Ministers who are in and near the capital are setting themselves in readiness for an emergency call at any time. Practically all of the Ministers who are in Canada are within reach of Ottawa at present, and can be brought together on short notice.

THE ABDICATION OF KING CONSTANTINE CONFIRMED.

LONDON, Sept. 27.—(8.06 p.m.) —(Canadian Press).—The confirmation of King Constantine's abdication has been received by the British Foreign Office, it was announced this evening.

At The Theatres

GRAND—Evans' Musical Revue, with Jimmie Evans himself and a brilliant cast of 20 artists.

CAPITOL—Gloria Swanson in 'Her Gilded Cage", and balance of Capitol First Class programme.

ROYAL—William Russell in "The Men of Zanzibar, a wonderful and startling picture. Also Irving Cummings in "Jules of the River", and Clyde Cook in the Fox comedy "The Eskimo".

Capitol Entertainment

RODOLPH VALENTINO'S GREATEST TRIUMPH IS COMING TO CAPITOL

"Blood and Sand" to Be Shown Here Next Week After Sensational Toronto Run.

Rodolph Valentino's latest and greatest success, "Blood and Sand," a picturization of the Ibanez novel, will be shown at the Capitol Theatre on Monday, Tuesday and Wednesday of next week. It comes direct from a sensational two weeks' run at the Regent Theatre, Toronto, and has been acclaimed by press and public wherever shown as one of the biggest productions of the season.

It would seem that June Mathis, who adapted "The Four Horsemen of the Apocalypse" to the screen, has accomplished another triumph of adaptation with the novels of Vicente Blasco Ibanez, while Valentino repeats the success of his role in the "Four Horsemen." No role could be chosen which would suit his peculiar genius better — nothing could be found to give him better opportunity of displaying the romantic side of his personality than does that of the torreador hero of "Blood and Sand."

Beautiful Lila Lee is the leading woman and Nita Naldi, well known for her work in "Experience" and "Dr. Jekyll and Mr. Hyde," plays the adventuress.

The romance of old Spain has been caught in the beautiful scenes of "Blood and Sand" and the production is one of the most expensively staged of the year. Scenes include genuine bull fights in which Valentino risks his life to perform spectacular feats.

"Blood and Sand" has made a tremendous hit in Toronto and is now playing the Strand Theatre there for a second week after concluding a two weeks' run at the Regent.

RICH GOWNS OF 1850 AND 1922 SEEN IN "BORDERLAND."

Agnes Ayres' New Picture Will Be Enjoyed by Her Women Admirers at the Capitol To-morrow.

A shift of locale from 1850 to 1922 provides an interesting variation of charming gowns for Agnes Ayres in "Borderland," her new Paramount picture.

A yellow cut velvet evening gown hits the eye because of its unbelted effect and the startling use on the skirt of yellow crystal beads. Crystal beads form the head-dress, a dangle of them hanging at one side of the head for a charming and novel effect.

There's a jazz dancing gown of gold lace, modified hoop-skirt effect decorated with broad bands of sealing with red ribbon and zellaphane flowers of orange red and purple.

As a contrast, there are several gorgeous hoop-skirts of 1850, worn by Dora Becket, whose spirit returns to warn Edith Wayne of the consequences of her projected mis-step. And old rose skirt, whose hoops are about eight feet in diameter, is covered with orchid lace from skirt to modest neck. Another hoop-skirt of delft blue and bronze is decorated with worsted passementerie.

"Borderland," besides presenting an interesting sartorial contrast, is said to be an unusual dramatic novelty. The story is by Beulah Marie Dix, Paul Powell directed, with Harry Perry at the camera. Included in the cast are Milton Sills, Fred Huntley, Casson Ferguson, Bertram Grassby, Sylvia Ashton.

Charles Chaplin in "Pay Day"

At the CAPITOL—Thursday, Friday, and Saturday.

GRAND OPERA HOUSE TO-NIGHT

STARTING OF 4TH BIG WEEK
A POSITIVE NOVELTY!! A GREAT SHOW!!
EVERYBODY SAYS IT'S SO!!

EVANS' MUSICAL REVUE

(With "CUT-'ER-OUT" JIMMIE EVANS Himself)
AND A BRILLIANT SPORTING CAST OF 20 ARTISTS
A Kaleidoscope of Smiling Girls Ever Changing, in Radiant Colours and Scenes.

Now Offering You
'FOOTLIGHTS'

Complete Change Monday and Thursday.
Popular Prices—20c, 30c, 50c, 75c
Matinee Saturday.

AT THE ROYAL.

RUSSELL A HIT IN "MEN OF ZANZIBAR.

"The Men of Zanzibar" was received with keen appreciation at the Royal Theatre last night. Richard Harding Davis, author of the story, had a style in writing love romances which is inimitable; and the thrills he put into them by way of good measure heightened by the cloak of mystery are all present in this splendid Fox film production starring William Russell. If you want a picture with action running through it like an elephant on a rampage, here it is.

Zanzibar, centre of trade for the East African coast, is the scene of the story. Men of every country, ships of all flags, frequent this Eastern port of the Dark Continent. The cast portrays each character convincingly, the direction shows a keen sense of values and proportions, the settings create an impression of realism. The story never ceases to be interesting. Some of the flashes are as sparkling as the Indian Ocean on which the protectorate faces. Its glow of romance is soft as the tropic night. Every scene radiates the atmosphere of the place that it represents. To-night will be the last chance to see this great picture.

CHAPLIN AT THE CAPITOL ...

"Pay Day" is attractive to most people in this work-a-day world, but a "Pay Day" such as Charlie Chaplin has every once in a while must be a downright joyful occasion. He is past master of the art of making people laugh, he can evoke tears, too, but he does not try to very often—and in this particular time of depression, of worries about the morrow, it is a rare treat to have the opportunity to go to a picture, sure of an evening full of laughter and genuinely good comedy. One often enters a moving picture house uncertain as to the exact nature of the attraction either because one never reads the advance notices or because they are extremely hazy anyway—but there is never any doubt about a Chaplin picture. It is funny from the first appearance of the comedian to the last fade-out. Of course, Charlie has had a good deal of experience in the line of work which he does so well, but it is a question as to whether he would have reached the position he has, were it not for the motion picture industry. He used to watch the old, decrepit London cabmen, who used to sorrowfully await their fares during the early mornings just before dawn, in teh old days when "parties" were a gentleman's privilege, and the night cabs were manned by individuals who looked as nitiful as their broken old steeds. Their sore, badly shod feet gave Charlie his first idea as to an act at the variety shows, and he soon got an engagement to display his powers of mimicry, and so his long, now famous feet had their premiere as money-making assets.

Shortly after coming to this country, with an English company playing "A Night in a London Music-Hall," Mr. Chaplin found his work sought after by the then new and growing movie picture studios. His work with Mabel Normand made him very popular, and now his name resounds throughout the world.

Charlie Chaplin remains at the pinnacle of his fame—he will be seen in his latest and best picture at the Capitol Theatre to-morrow.

ROYAL

Directed by ROWLAND V. LEE

WILLIAM FOX presents
WILLIAM RUSSELL in The Men of Zanzibar by RICHARD HARDING DAVIS

Do not fail to see this wonderful picture.

Nowhere else in the world is there gathered such a polyglot mixture of races as in Zanzibar, melting pot of East Africa.

IRVING CUMMINGS in
"JULES OF THE RIVER"

CLYDE COOK in
"THE ESKIMO"
A Fox Comedy.

Fox News of the World

Come and see this excellent programme.

TAG DAY SATURDAY

— in aid of —

Orphan Children and Neglected Little Folk

The work undertaken by the Children's Aid Society in the above connection is one which should commend itself to this christian Community generally, to whom the Appeal for $2000.00, is hoped will be responded to as generously on this occassion as in the past.

LET ALL GET TAGGED

Social Calendar

Mr. Minto Brownscombe of the Canadian Bank of Commerce, Sault Ste. Marie, who has been spending his holidays at the home of his parents on Murray street, has been notified of his transfer to Ingersoll and left for his new position yesterday.

Mrs. Michael O'Brien, of Toronto, is the guest of her sister, Mrs. John Corkery, Gilmour Street.

Mr. and Mrs. J. J. Lang, 771 Indian Road, Toronto, are guests of Mr. and Mrs. J. T. C. Lang, 629 Rubidge Street.

Ladies from the four Methodist churches of the city who expect to attend the district meeting of the Methodist Women's Missionary Society to be held to-day in Millbrook are: From Trinity Church—Mesdames R. J. Kidd, R. F. Downey, Jos. Walsh, J. K. Moore, W. J. Green, E. Storey. From George Street Church — Mesdames S. R. Armstrong, Jas. Kendry, J. C. Wood, E. E. Harvey, A. P. Rogers, P. Rutherford, G. Borland, Wm. Payne, J. D. Craig, George Curtis, W. H. Cunningham, Mrs. Sharpe, and Mrs. Coone. From Mark Street Church—Mrs S. Matchett and Mrs. W. Morton. From St. James' Church—Mrs. D. Foster, Miss Annie Emerson, and Miss Jean Hamilton.

Rev. R. B. Grobb, rector of All Saints 'Church, is expected to return this week from his trip to the Old Country and the Holy Land.

Miss Eleanor Garden left on Monday to resume her studies at the University of Toronto.

We Have With Us Today

At the Empress: B. Pickett, B. J. Jones, C. H. Mitchell, H. W. Lind, L. Madge, J. W. Foster, W. R. Woodland, J. H. Desautels, Toronto; G. Saunders, J. J. Masterson, P. D. Martin, Montreal; F. R. Wilford, Lindsay; Alex. Rowe, Stoney Lake; R. H. Moore, Kitchener; L. Gardner, Montreal; A. C. McAffrey, Russell; N. Brodkin, Montreal; C. J. Nicholls, London; C. E. Lummis, Brantford; B. Boothroyd, Huddersfield.

At the White House: A. W. Holmes, C. J. Clode, C. F. Nicholls, Jas. E. Cherry, S. Tean, C. A. Rea, Toronto; Claude Kent, Oakville; F. B. Fisher, Georgetown; Mrs. W. S. Wiggins, Campbellford; R. J. Phoenix, Ottawa.

CITY AND GENERAL

DR. T. P. McCULLOUGH

Eye, Ear, Nose and Throat specialist. 166 Brock St. 'Phone 36W. dtf.

RADIO PARTS.

Full line of best made Radio parts for sale at Greene Music Store, Charlotte Street. 5d76

POULSON'S AUTO AND TAXI LIVERY.

Five and Seven-passenger cars for hire. Careful drivers. Prices reasonable. Corner Charlotte Street, just off George Street. 'Phone 430. 26d-74-5071

RUMMAGE SALE.

The Ladies' Aid of Trinity church intend holding a rummage sale early in October, in Reid street hall. Further particulars will be given in these columns later. 1d-74-5622

BRITISH COLUMBIA SHINGLES

All Best Grades—Also Eastlake Steel Shingles, Corrugated Iron and Ready Roofing.—Fred H. Rowan, 271 McGill Street. 'Phone 851.

VIOLIN LESSONS FREE.

Ten free lessons are given with our learner's violin outfit, at $22.50; on terms, $2.50 cash and $1.00 a week. Greene Music Store, Charlotte street. 5d76

FIRST FALL MEETING.

The first meeting for the Fall season of the 57th Regimental Chapter of the I.O.D.E. will be held to-morrow (Thursday, Sept. 28th) in the Armories at 3 o'clock. 1d-74-5619.

CARD OF THANKS.

Mr. and Mrs. Harold Gilbert desire to thank Dr. Loudon, also nurses at Queen Mary Hospital, for the splendid attention and care during the sickness of their son Roland with diphtheria, also the many friends who so kindly made enquiries for him.

EVERYONE WELCOME Y.W.C.A. RALLY FRIDAY EVENING.

Are you interested in gymnasium, basketball, recreation of all kinds? Would you like to join a club for good times and friendship? Enquire about educational classes, including fancy cooking, Christmas gift novelties, etc. Bible study classes. Full particulars at the Rally on Friday evening. Music and refreshments. 1d-74-5624

RUMMAGE SALE.

The Queen Mary H. and S. Association are planning for a rummage sale early in October. Friends of the School kindly keep any useful articles for this sale. 1d-74-5615

MEETING.

The Queen Mary H. and S. Association will hold its first regular monthly meeting of the season on Friday evening, September 29th. Diplomas and prizes will be presented, and a good attendance is hoped for. 1d74 5614

TAXI LIVERY

Excellent equipment. Just added new seven passenger McLaughlin, now running—2 seven passenger cars. For good service telephone Herb. Stinson's Taxi Livery. 'Phone 480. dtf

LUMBER AND WOOD.

We have superior quality of the Old-time Cedar Shingles for Sale; also good dry Slabs, cut last year. And all kinds of Lumber. — The Lakefield Lumber Company, Lakefield Ont. 'Phone 1718W or 1307. 12d-81-5552

CANADIAN PACIFIC CHANGE OF TIME.

Effective Sunday, October 1st, 1922, important changes in train schedules will be made. Full particulars from any Canadian Pacific Agent. 6d-75.

RUMMAGE SALE

A Rummage Sale will be held by the Fraser Auxiliary of St. Paul's Church on Saturday, Oct. 21. Will the ladies of the church who have articles to donate for this purpose, kindly hold them until further notice. 2d 74 5601

JUST RECEIVED AT NELSON'S.

New stock of typewriter ribbons. Stock of used typewriters—good. Renuol for cleaning typewriters. Waterman's Ink and large shipment of Staffords and Carters supplies. NELSON' STYPEWRITER CO., 332 1-2 George. 'Phone 229.

QUEEN ALEXANDRA HOME

and School Association will collect Papers, and Magazines, Friday, Sept 29. Please have papers out early and where they can be seen by the drivers. 'Phone 1906W or 736J. 1d 74 5612

TURKS ARE EVASIVE.

LONDON, Sept. 27.—(Canadian Press). — Mustapha Kemal Pasha, replying to General Harrington's ultimatum, evades the question of the withdrawal of the Turkish troops as demanded, says a Reuter despatch from Constantinople, but declares that Kemal has no knowledge of the neutral zone.

GRAND TRUNK RAILWAY SYSTEM TIMETABLE CHANGES

Sunday, October 1st. 1922.

Train leaving Peterboro 7 a.m., daily except Sunday, will leave Peterboro 8.05 a.m., arriving Port Hope 9.05 a.m. Train leaving Peterboro 5.40 p.m., for Lakefield and leaving Lakefield 6.30 p.m., for Peterboro, will make last trip Saturday, September 30th. Train arriving Peterboro 8.15 p.m., from Belleville will run through to Lindsay, arriving at 9.10 p.m. 4d77

Mr. J. P. Morrison and family have removed to 209 Dalhousie street from their former residence, 270 Reid street.

Last year as many as 2,000 grasshopper eggs were found in a square foot of soil in southern Alberta.

In Spain a woman's mantilla is held as sacred, and cannot be sold for debt.

Financial News and Views

New York Stock Exchange — and Curb Prices. — *Canadian Stock Exchange — and Mines.*

To-Day's Quotations with Opinions and Reviews of the Market.

(Quotations supplied The Examiner by Nelson & Martyn, Stock Brokers).

NEW YORK STOCKS.

	High	Low	Close
Amer. Can.	59	57⅞	58
Anaconda	53	51¾	51¾
Ches. & Ohio	72½	72	72
C. P. R.	144½	143¼	143¾
Amer. Loco.	122⅛	121½	121½
Bald. Loco.	133¾	131⅝	131¾
Studebaker	127⅛	125	125¼
Erie	15⅛	15	15
B. and O.	55⅜	54¼	54¼
Beth. Steel	75½	73¾	73¾
B. R. T.	23⅝	23½	23½
Mex. Seaboard	20⅞	20½	20½
Nor. Pacific	85⅜	85⅛	84¾
Mex. Pet.	190	186¼	186¼
Pan-Amer. Oil	80½	78¼	78¼
Reading	77⅜	76⅝	76¾
South. Pac.	93⅞	93½	93½
South. Rail.	25⅛	24¾	24¾
N. Y. Central	97½	96¾	96¾
Rock Island	43⅞	43	43
Replogle	33⅛	32½	32½
Gen. Motors	14¾	14¼	14¼
Davison Chem.	50⅝	49	49
Cosden Oil	50	48¾	49⅝
Int. Paper	56¼	55½	55½
Royal Dutch	58	57⅜	57¾
Rubber	50¼	49½	49¾
U. S. Steel	103⅛	101	101¼
Int. Nickel	17½	17	17
Lack. Steel	81⅜	79¼	79¾
Crucible Steel	88¾	84¼	84¼
Midvale	34½	33½	33½
Repub. Steel	66	64	64½
Gulf State Steel	90¼	87⅝	87⅞
Vanadium Steel	46¾	45½	46¾
Transcon. Oil	13⅞	13¼	13¼
Gen. Asphalt	62¾	60½	60½
Keystone Tire	8	7½	7¾
Mack Truck	56¼	56¾	56¾
Atchison	105⅛	104	104
Amer. Smelters	61	60⅞	60⅞
Coca Cola	75½	73¼	73½
Cal. Pet.	65¾	64⅛	64½
Allied Chem.	81⅜	80¾	80¾
A. I. C.	33⅞	33¾	33¾
G.N.O.	39¼	39¼	39¾
St. P. Rly.	32⅝	31	31
St. Paul Pfd.	50¼	47½	47¾
Amer. Wool	98½	97¼	97¾
Stand. Oil N.J.	200½	197¾	198½

Sales till 2 p.m.—692,200.

CANADIAN STOCKS.

	High	ow	Close
Brazilian	43¼	43	43
Brompton	35	32¾	32¾
B. E. Steel	35	35	—
Bell Tel.	116¼	116	—
Breweries	54½	54	—
Can. Steam. Pfd.	55	54¾	—
Cement	79	79	—
Smelters	26¾	26¾	—
Montreal Power.	98	98	—
Spanish River	94½	94¼	—
St. of Canada	75½	74¼	—

FOREIGN EXCHANGE.

Sterling—4.39⅞.
Francs—7.59½.
Lires—4.27.
Marks—6½.

By Stuart P. West.

NEW YORK, N.Y., Sept. 27. — (Special.)— To-day's stock market was considerably different from the markets of preceding days this week. Prior to to-day the market had yielded only slightly to speculative pressure.

The resistance to-day was considerably poorer and the break in prices became really sharp.

To have explained the decline by the more war like tone of the morning's Constantinople despatches would have been the obvious thing to do. But actually there was still no real evidence that the troubles in the Near East were a major influence in the markets.

In the sense that they were probably one of the reasons inducing intending buyers to hold off, they helped along the professional operations for the decline in stocks and contributed to the less favorable tone of the bond market. But they still showed only very moderately in the quarters which would have been most sensitive to any genuine war scare, namely, the wheat market, the foreign exchanges and the money markets.

For the most part the downward movement in stocks was simply in the nature of a further readjustment of a speculative position that had been rather overdone.

One of the chief weak spots was the so-called independent steel shares, the stocks which were so violently exploited three and four months ago, when the various merger negotiations were the principal topics of discussion. The Street had the report that the opposition of the Federal Trade Commission might not prevent the Republic Midvale combine but that it would compel a modfication of the terms so that these would seem less attractive from a market standpoint.

But whether there was anything in this story or not, the fact was that the speculative movement today was correcting the extravagances of a previous speculation, a speculation based upon a distorted idea of what the merger advantages in the shape of lower costs would mean for the values of the constituents securities.

Another aspect of the stock market was that it was finally registering the effect of the great coal strike which it had ignored in the campaigns of the spring and summer. This subject was brought forward forcibly by the passing of the dividend on Pittsburg coal common, an action for which as was shown by the severe break in the stocks, had been wholly unanticipated. It was suggested unpleasantly by the August report of Reading, typical of the anthracite carriers, showing a decrease of $1,631,000 in gross and $1,144,000 in net income as compared with the last year.

There was, however, no apparent logic in selling railway stocks because of poor August traffic statements. In the first place the market looking as it should do, forward and not backward, must visualize the extraordinary tonnage volume in prospect for the next few months. In the second place, the August figures themselves, outside of the roads which depend heavily upon coal traffic, are so far not turning out as bad as expected. The effect of the shopmens' strike was apparent in New York Central's loss of $2,797,000 in operating income. However, the increase in gross of $1,137,000 over August, 1921, was proof of how little the labor disturbances had affected the general business of the road.

BARINGS LETTER:

NEW YORK, Sept. 27.—Grain.—Wheat rallied a little and I still think it should not go any lower than it was yesterday (Monday) if it is going up.

Stocks.

The stock market was again very irregular, reacting in the morning and recovering in the afternoon. I think we will have this kind of a market for the balance of the week and the resumption of the advance after this week.

General Motors was strong again and it will sell near twenty.

C.P.U. got up to 65 again and should be bought under 64.

Pacific Oil is a purchase around 56 and should advance at least to 65.

Marine Pfd. should be bought around 57and the common near 14.

C.P.R. is a purchase around 144 and Union Pacific near 148.

AR is a purchase around 61 and Anaconda 53 to 54. CRU has reacted 11 points from the top and if you took your profits at 90 as advised at the time buy back half your original holdings around 87.

GST had a good set back and may be bought around 88, but would limit risk to about 2 points.

DSV which I said to buy under 50 sold 49 7-8 then rallied I consider it a purchase around 50. MNP does not act as if it would have much of a further set back and it might be just as well to buy a little now and more every point down. But buy it only with a good margin so that you could see it down to 180 if necessary. P.P. can be bought around 79 and should go above PAR, but a set back of two or three points is possible.

THE RAILWAYS.

NEW YORK, September 27. — B. and O. August net operating deficit $648,190, increase $3,206,605; eight months' net operating income $15,157,172; increase, $2,941,511.

New Haven RR August net operating income $625,312, increase $61,495. Eight months' net operating income $8,615,189, increase $12,202,859.

NEW YORK, September 27. — Sterling's opening showed a recession of 5-8 from previous close because of Turks' refusal to recognise neutral zone around the Straits, but this news was offset by an announcement before the opening of the stock market that an armistice conference had been arranged for Sunday.

DECLARED A DIVIDEND.

MONTREAL, September 27. — Abitibi Power and Paper Company declared a dividend of $1.00 on the common stock. Dividend was passed 23rd June, 1921. Company paid quarter dividends of $1.50 previous to that time.

American Ice Company declared a dividend of 1¾ on common and regular quarterly dividend of 1¾ on preferred, both payable 25th October stock record 6th October.

Plans for the proposed merger of the Midvale, Republic, and Inland Companies may be modified to conform with the Federal Trade Commission's view. Rumours of dissention among the officials of the companies denied from those interested in the consolidation.

Receiver of Denver and Rio Grande Western ordered to pay interest due in October on Rio Grande Western Cons. fours.

Average price of 20 industrials — 98.45, off .45.

Average price of 20 rails — 91.41, off .41.

BANANA SHIPPING REQUIRES A CLOSE EYE ON CALENDAR

Bananas are shipped while yet green and unripe but careful and elaborate time calculations are required in setting out the plants and cutting off the fruit in order to insure the arrival of the bananas in proper condition at their destination. When a plantation is begun the young plants are set out at certain periods so that they will produce at regular prefixed times during the year. A certain number of days before the arrival of a steamer the green fruit is cut and a close calculation of the time that will be consumed in the voyage must always be made else the bananas will be spoiled. Fruit steamers carry steam heating apparatus to insure a uniform temperature throughout the voyage. The ripening is calculated to occur only after the fruit has reached the retail dealer.

STOCKS FOR INVESTMENT

Hollinger, Dome, Lake Shore, Atlas, Castle, Trethewey, Davidson.

After the decline, these are in excellent position to advance

Canadian Pacific, Union Pacific, North-Western, Atchison, U. S. Steel.

These are safe investments. We will buy any Stock on margin or for Cash, also Victory Bonds, L. R. Steel Corporation, etc.

We have continuous market quotations over PRIVATELY leased telegraph wires.

NELSON & MARTYN'S
Stock Brokers
332½ George Street — 'Phone 229

Ford

New Prices Are The Lowest Ever Quoted for an Established and Proven Car

Runabout, less starter	$520	Runabout, with starter	$611
Touring, less starter	$563	Touring, with starter	$654
Coupe, with starter	$878	Sedan, with starter	$975
Ton Truck Chassis, less starter	$596	Ton Truck Chassis, with starter	$684
Runabout Light Delivery less starter	$532	Runabout Light Delivery with starter	$620

These Prices are for Delivery at Peterborough.

We Sell for Cash or on Easy Terms. Enquire about our Thrift Plan and Enjoy Your Ford NOW

DUFFUS MOTOR SALES

Cor. Charlotte and Water Streets
Phone 1760, Sales and Service 1761. Branches---Norwood & Millbrook

REO PHAETON A BEAUTIFUL CAR

Moore's Carage is Now Showing This Design—Five Passenger -- With Every Convenience to Be Thought Of—Built With Excellent Taste.

One of the most handsome, without fuss or frills, yet serviceable cars that has been shown in Peterboro, is the Reo Phaeton, a five-passenger car now being exhibited by Moore's garage, 191 Hunter St. Some of the conveniences and equipment is as follows:

Deep cushions, generously upholstered in curled hair and genuine Marshall springs, provide unsurpassed ease.

The top is of new design, with gray interior trimmings. Clear-vision curtains, Reo designed and made, pack flat in a special compartment behind the removable back cushion of the rear seat. A slip cover is furnished.

The coverings in high quality gray Spanish leather, are splendid examples of fine custom upholstering. The leather solid and substantially trimmed, is exceedingly durable and retains its color and finish indefinitely. Heavy carpet is fitted to the floor, front and rear.

Three-bar full nickel bumpers, front and rear, are features of the new Reo Phaeton. A Boyce Moto-Meter fully nickel plated keeps watch on the temperature of the motor. The radiator cap is of new design, made of German silver, with ball handles. The headlights, also new in design, are equipped with nickel bail. Small parking lights on either side of the cowl near the wind shield braces conserve the battery. A special combination stop-signal and parking light is carried at the rear.

Aluminum is used generously in the trimmings of the new model. Seven polished aluminum guard bars protect the rear seat back panel. Aluminum moulding fitted at back of hood where it joins the cowl prevents scratching of the body due to careless handling of the cover at filling stations. Stop plates and kick plates are of heavy solid aluminum.

The windshield, a new Reo design with integral side wings and nickel-plated frame, is good looking and insures better vision and greater protection against rain or snow. The windshield cleaner is of solid brass, nickel-finished. The radiator core is nickel-plated.

In the back of the front seat are two curtained spaces for wraps and packages; and between these two compartments is a disappearing vanity case well furnished. Near them is a tonneau light with concealed wire long enough to permit its use as an extension trouble lamp.

The steering wheel is finished in American walnut with arms also of walnut. The hub caps are ringed with a nickel-plated name plate.

To-day the car is in Lakefield, Friday it will be in Campbellford. A number of Peterboro people who are contemplating a new car for next spring are favorably interested in the model that is being shown at Moore's Garage. Mr. Moore or Mr. Brewer will be glad to give a demonstration or show the car to anyone who wishes to see it.

RESIDENTS PROTEST 9 O'CLOCK CURFEW

Harrah, Okla, Citizens Say it Wakes Them Up.

OKLAHOMA CITY, Sept. 27. — Citizens of Harrah, Okla., have made good the ancient joke about the 9 o'clock curfew waking up the townspeople. A delegation came to Oklahoma City and registered a vigorous complaint with the county attorney. They admitted to the prosecutor that interruption of their slumbers was becoming a serious matter and that the Harrahites were growing petulant.

Every night, long after the lights are turned out and the village has settled down for a good rest, the clanging of the 9 o'clock curfew sounds through the town. The citizenry is roused from its slumbers, the delegation told the county attorney, and the situation is becoming well-night unbearable.

The delegation wanted to file a complaint against the city watchman, who stays up until 9 o'clock to sound the warning bell. The county attorney was willing, but discovered that under an ordinance recently passed it was the duty of the watchman to ring the gong even if he had to stay awake until 9 o'clock.

TIME AND DRIFTWOOD

Here's another lost September that is drifting on along,
And we're all getting nearer to the goal;
Here's another vanished summer that has sung its final song,
And we're all getting nearer to the goal.
Here's another passing autumn that will whisper soon good-bye,
As the Old Doc beckons to us and the giddy seasons fly,
But we'll play the bally game out to the finish you and I,
Though we're all getting nearer to the goal.

We've left the skies of summer once again upon the way,
And we're all getting nearer to the goal.
We have known another caravan of frolic and of play,
But we're all getting nearer to the goal.
As the years move fast and faster, have you ever noticed mate,
How soon the twilight gathers and the gray dusk haunts the gate?
We have barely stepped from morning, yet the day is growing late,
And we're all getting nearer to the goal.

—W. H. H. in New York Tribune.

MONTREAL STRONG FOR DRUG TRADE

Illicit Traffic Carried on to Enormous Extent

OTTAWA, Sept. 27. — (Canadian Press).—Co-operation between the municipal, Provincial and Federal police forces, the formation of special "dope" squads in larger cities and eternal vigilance are necessary to stamp out the drug traffic in Canada, according to Federal officials charged with the enforcement of the Narcotic Drug Act. Montreal is at present the worst centre of the illicit drug traffic in Canada, according to F. W. Cowan, who is chief of the branch of Health Department enforcing laws. This is due to the geographical position of the city as Canada's chief sea-port, and also to an ever-changing cosmopolitan population. But there are centres of Canada where the drug traffic is a serious menace.

WEDDING BELLS

SPOFFORD—MOONEY.

The wedding took place yesterday at four o'clock, at St. Paul's Manse, of Ellen Mooney and William Howard Spofford, both of the township of Harvey—Rev. Robert Pogue officiating.

Mr. and Mrs. Spofford will reside in Harvey.

OBITUARY

JAMES HENRY SQUIRES.

Died, at Cobourg, Sept. 27th, James Henry Squires in his 75th year. There are left to mourn his loss five daughters, namely, Mrs. Jas. Greogery, Winnipeg, Man., Mrs. Thos. Lytle, Calgary, Alta., Mrs. Harold Alexander, Los Angeles, Cal., Miss Marjory, Calgary, Alta., Mrs. Thos. Flannery of this city. Also two sons, William of Toronto, and Victor at whose home the death took place. His wife, Susan Newton, predeceased him two years ago.

Interment will take place at Cobourg on Friday, Sept. 29th.

"Thy will be done."

MRS. W. E. BROWN.

At Orillia yesterday afternoon there passed away a highly esteemed and respected lady in the person of Mary Sawers, wife of Dr. W. E. Brown, aged 40 years.

The late Mrs. Brown was the eldest daughter of Mr. Augustus Sawers of Peterborough, where she was born and married.

She is survived by her father, one sister, Mrs. Stuart Buck, of Rowan, Ont., and three brothers, Canon F. J. Sawers of Cobourg, J. Hague of Montreal, and Major Frank Sawers, Stanley Barracks, Toronto.

The funeral will be held from the residence of Mr. T. O. Rush, Stewart Street, this city, on Thursday afternoon at 3. Interment in the Little Lake Cemetery.

BIRTH

WOOD.—At Nicholls Hospital, Sept. 26th, to Mr. and Mrs. Victor A. Wood, a son, Melville Victor.

DEATH.

BROWN.—At Orillia, September 26, Mary Sawers, wife of Dr. W. E. Brown, and eldest daughter of Mr. Augustus Sawers, Peterborough, aged 40 years.

Interment in Little Lake cemetery, Peterborough, Thursday. Service at residence of Mr. T. O. Rush, at 3 o'clock.

IN MEMORIAM.

WILKINSON.—In loving memory of Pte. A. F. Wilkinson, who was killed in action in Burloin Woods, Sept. 27, 1918.

Time may heal a broken heart,
Time may make a wound less sore,
But time will never stop the longing
For the dear one gone before.
—Mother and Friends.

IN MEMORIAM.

WILKINSON.— In fond remembrance of our dear uncle Frank, who was killed in action Sept. 27th, 1918:

We think of him in silence,
And his name we oft recall.
But there's nothing left to answer
But his photo on the wall.
—His Loving Nieces, Helen, Violet and Gladys.

IN MEMORIAM.

In loving memory of our dear brother, Pte. A. F. Wilkinson, killed at Burloin Woods, on Sept. 27th, 1918:

If we could have raised his dying head
Or heard his last farewell
The grief would not have been so hard
For those who loved him well.
—His Loving Sister and Brother, Polly and Billie.

IN MEMORIAM

WILKINSON—In loving memory of our dear brother, Pte. A. F. Wilkinson, killed in action at Burloin Woods, on September 24, 1918.

Though life brings much that alters
And time brings much that's new
There is one think never alters,
And that's our thoughts of you.
—Ever remembered by his loving brother and sister, George and May.

LATE WANT ADS.

FOR SALE — GONDOLA BABY carriage, cream, wicker, artillery wheels, excellent condition; cheap —also stroller with hood. Apply 12 Inverlea street. 3d76 5395

TO RENT — VERY DESIRABLE lower apartment, centrally located and in perfect condition. Possession Oct. 1st, or earlier if desired. Phone 1829J. 3d27 29 2 5626

Particular Glasses for Particular People

Artists require perfect vision. The combining of lines and blending of colors make exacting demands on their eyes.

No matter what your occupation, good sight is most imperative.

If there's the slightest doubt about your vision, consult an Optometrist at once.

Our Efficient Service Will Prove Helpful.

Fowler's Optical Parlors
373 George Street
Peterborough.

Delight Flour

LADIES, you can purchase DELIGHT (*the only real Pastry Flour made*) from any grocer. Don't risk the inferior brands as you will be the oser.

BLUNDERS

WHY IS THIS WRONG?

The answer will be found among today's want ads.
(What "Blunder" do you suggest?)

Many waitresses in hotels and restaurants believe that if they count their tips before the end of the day the "takings" will fall off.

DR. A. P. ROGERS
Chiropractor—210 Barrie Building.
Office hours 9-12 a.m., 2-4, 7-3 p.m.
Closed Tuesday and Thursday Eves.

Dr. Goodwin
Chiropractor
Palmer Graduate
106-108 Barrie Building
Lady Attendant. Phone 431
Hours: 10-12 a.m., 2-4 and 7-8 p.m.
Office closed Tues. and Thurs. Evenings

FURNITURE BARGAINS
at the
Home Furnishing Co.

Furniture of all kinds—Stoves, Carpets, Rugs, Baby Carriages, and Linoleums. We can furnish your Home from Attic to Cellar. Cash or Credit, as you wish.

HOME FURNISHING CO.
208 Charlotte Street.
H. Florence, Mgr.

26d-92

It's confidence that does it.

HONEY

Clover, Mixed, and Buckwheat, in 5 and 10 lb. Pails. The quality of this Honey is Excellent.

LENTILS
Per Pound 25c

BLACK RICE
Per Pound 75c

PEACHES
Crawford No. 1, 11qt. 65c
Crawford No. 1, 6qt. 45c
Crawford No. 2, 11qt. 60c

GRAPES
Concord, White, Red and Black Roger.

PLUMS
Gages and Damsons.

PEARS
Bartletts, No. 1, 11qt. $1.00
Other variety, No. 1, 11qt., 90c

PORTER S. WHITE CO.
Phone 208 334 George

12 PAGES

The Evening Examiner

PROBABILITIES. Light to moderate winds; fine and moderately warm to-day and on Friday.

VOL. LI., No. 74 PETERBOROUGH, THURSDAY, SEPTEMBER 28, 1922 PRICE THREE CENTS

The LEADER SHOE STORE

200 pairs Ladies' Black and Brown Oxfords in One and Two Straps with Buckles Sizes 2½ to 7. Reg. $5.00, for **$2.98**

BOYS' BOOTS Sizes 1 to 5 Reg. $4.00, for **$2.50**

MEN'S MEDIUM DRESS BOOTS Reg. $5.00, for **$2.98**

GIRLS' BOOTS, Sizes 8 to 10½ Reg. $3.00, for **$1.98**

MISSES' BOOTS Black and Brown Sizes 11 to 2. Reg. $4.00, for **$2.75**

THESE BARGAINS ARE BEING OFFERED ON FRIDAY AND SATURDAY BECAUSE OF THE STORE BEING CLOSED ON MONDAY

291 GEORGE STREET

BRITISH GOVERNMENT TAKES GRAVE VIEWS OF NEAR EAST CRISIS

Opinion Freely Expressed That There is Greater Prospect of Fighting Between British and Turkish Nationalists Than at any Previous Time.

OTTAWA IS ANXIOUS OVER THE SITUATION

LONDON, Sept. 28.— (Canadian Press.)— British Government circles this morning took a grave view of the situation in the Dardanelles, which was regarded as so critical as to overshadow revolutionary developments in Greece. Opinion was expressed that there was greater prospect of fighting between British and Turkish Nationalists than at any previous time.

Mustapha Kemal Evasive.

The Cabinet was convened this morning to consider a message from Brigadier General Sir Charles Harrington, commanding Allied forces in Constantinople, summarising Mustapha Kemal Pasha's reply to General Harington's warning against violation of the neutral zone along the Straits. The reply was considered to be evasive and ambiguous.

Two views may be taken of Mustapha Kemal's intentions, it is stated. One is that under cover of his cavalry he may be bringing up artillery and material ,and doing all he can to compel the British to fire the first shot. A less serious view is that he is truthful in his statement that he does not know where the neutral zone extends.

MUST STOP FORTIFYING.

CONSTANTINOPLE, Sept. 28. — (Canadian Press.)—Turkish Nationalists have modified the Allied High Command that they will not tolerate fortification of certain points in the so-called neutral zone along the Dardanelles. Continuance of work of fortification will be looked upon by Kemalists as warranting military action, their representative, Hamid Bey informed Allied Commander Brigadier-General Harrington.

ANXIETY AT OTTAWA.

OTTAWA, Sept. 28.— (Canadian Press.)—Pessimistic intimations from London that there is increased possibility of fighting with Turkey are reflected in renewed anxiety at Ottawa. The Prime Minister is kept in constant touch with the situation, and although no emergency meeting of the Cabinet has so far been called, Ministers are on hand ready to meet at any time. Little doubt is felt here that should the situation make such a course necessary, a special session of Parliament would be summoned at short notice.

GREEKS WOULD FIGHT.

OTTAWA, Sept. 28.— (Canadian Press.)—Local Greeks are anxious to join any Canadian force that might be organized for service in the Near East, it was announced last night. They are watching the situation closely and a meeting of the Greek Club of Canada will be held here in the near future to consider the question.

SAY NOTE IMPERTINENT.

NE WYORK, Sept. 28.—The British Cabinet which met this morning to consider the reply of Kemal to Sir Charles Harrington, British Commander in Chief in the Dardanelles, adjourned until four p.m. Kemal evaded questions asked in 48 hour ultimatum of the Allies, stating Turks are not officially cognizant of the existence of neutral zone. Kemal added he was as desirous of avoiding unpleasant incidents as were the Allies. It was evident, judging from interviews with high officials after the meeting that close examintion of the

(Continued on page 6.)

DR. EDWARD H. WOOD HAS REMOVED HIS OFFICE TO 343 STEWART ST., WEST SIDE, 2 DOORS NORTH OF CHARLOTTE STREET. 6d 77 5584.

Skating To-night

DANCING

To-morrow, Friday Night

BROCK ST. RINK

Grand Music and Fine Floor.

Henry Ford For The Presidency

BAY CITY, Sept. 28.—(Canadian Press).—The proposal to endorse Henry Ford for President of the United States in the 1924 general election was prepared for presentation to the Resolutions Committee of the Democratic State Convention here to-day.

PROPOSALS AT TODAY'S MEET

Methodists to Provide More Publicity for Their Many Activities—At the Conference.

TORONTO, Sept. 28—(Canadian Press).— Rev. Dr. S. D. Chown, superintendent, laid before Methodist General Conference this morning his proposals in regard to changes in organization of the church's work and an out line of questions not heretofore emphasized with which this conference will have to deal. This included appointment of a committee to discuss greater cooperation with Anglican church, provision for more thorough organization of men's Brotherhoods in different congregations, inauguration of hospital fund with which to build Methodist Hospital in Toronto, steps to provide greater publicity of the activities of the Methodist Church and several changes in discipline to meet new conditions.

LIFE FOR UPTONS AND FRED BRYANT

Guilty of Manslaughter —Sentence Imposed Today.

KINGSTON, Sept. 28.—(Canadian Press).— Fred Bryant, aged 22, and Upton Twin Brothers aged 20, were this morning sentenced by Mr. Justice Orde at the Assizes here to life sentences on charges of manslaughter arising out of the death of Constable Beard at Napanee, in August 1921.

Bryant, who was charged with murder, was found guilty last evening of manslaughter, and the Upton bays pleaded guilty to manslaughter last February.

REGULATIONS FOR THE FAMILY RADIO

Where to Secure Licenses for Receiving Stations

Considerable interest is aroused in Peterborough these days by radio-telegraph and its comparatively easy acquisition for private use. And there are quite a few homes here here where a radio set is installed by which its occupants pluck out of the air music, song, news —whatever is being broadcasted from stations within receiving limits, which are remarkably extensive.

There fore many resident in Peterborough will be interested in the following regulations governing radio licenses for private receiving stations published by the Dominion government in the Canadian Gazette under date September 23:

Licenses for "Private Receiving Stations" are issued to any person in Canada, irrespective of nationality.

Licenses for "Private Receiving Stations" are issued by the Department of Marine and Fisheries, Ottawa, by Departmental Radio Inspectors, and by the Postmasters of the larger towns and cities in the Dominion of Canada, including Peterborough.

A license to operate radio receiving equipments under the act costs $1, and is in force from the date issued until March 31 next year.

FOUR ARRESTS WERE MADE IN COFFIN FRAUD

United States Marshals Halt Stock Promotion Scheme at Point of a Gun—Prey on Gullible

HEAVY BAIL DEMAND

CHICAGO, Sept. 28—Four leaders of the Glass Casket corporation, alleged $1,500,000 mail swindlers, were trapped yesterday in a room at 10 North Clark street. Although they have been sought in every state for the last eight months, they were boldly establishing headquarters at the Clark street address, one of the loops newest skyscrapers.

The men taken into custody by postal inspectors and United States deputy marshals are Samuel Safir, Samuel Getzier, H. A. Sedeman, and Samuel Rosenblatt, all of New York until federal warrants for their arrest were issued thre on April 22

Taken at Gun Point

Warned by New York postal inspectors that the alleged swindlers "are unlike most Wallingfords, in that they are adept at gunplay," Deputy Marshal Hal Carr led federal officers into the "corporation" offices with his gun drawn. The promoters were taken completely by surprise and were marched to the federal building without resistance.

The men were arraigned immediately before United States Commissioner Lewis F. Mason. At the request of federal authorities in New York the bond for each of the men was placed at $25,000, an unusually high amount, officials say, for an offense other than large mail robberies

The four arrested here form the major part of a ring of alleged swindlers that has realized a fortune through the sale of worthless stock in mythical coffin factories, government agents say.

Prey on Gullible

Scores of stock salesmen, each with a convincing prospectus setting forth the advantages of glass coffins and plans for revolutionizing the undertaking business, are said to have been used to follow up leads gathered through the mails among the gullible of the east and central west.

When locked up at the federal building all of the men professed innocence and asked permission to call upon "some millionaire business associates for bond." The request was granted, but the men called upon turned deaf ears, deputy marshals said. One of the arrested men produced $15,000 in Liberty bonds, but the amounts could not be increased. All said they could get unlimited funds if permitted to get in touch with associates in New York.

OF INTEREST TO PETERBOROUGH ODDFDLLOWS

Lindsay Lodge to Celebrate Fiftieth Anniversary October 3rd and 4th

Fiftieth anniversary Lindsay Lodge No. 100, I. O. O.F., Lindsay, Ontario, October 3rd and 4th, 1922.

Programme.

Tuesday, Oct. 3rd—Reception and Entertainment of our Visitors.

Tuesday evening — Reception and Banquet to the Resident Members of the Order, in the Lodge Rooms.

Wednesday afternoon—A big time for the kiddies. Particulars later.

Wednesday evening—Public reception. Banquet and dance in Lindsay Armouries at 7 p.m. $1.50 plate.

Note. — The Banquet Wednesday evening will be a Place Banquet, and it will be necessary to secure seats from the local Members of the Lodge before Oct. 1st.

TAG DAY ON SATURDAY WHERE TO SECURE BOXES

All the young ladies willing to assist in tagging the public on Saturday next, September 30, are requested to secure their boxes and tags at the Union Bank, Friday evening, September 29, between four and five o'clock p.m.

The objective is $2,000 in aid of orphaned and neglected children, and the response will no doubt be generous.

Fuel Controller Claims Peterboro Being Overcharged for Hard Coal

Mr. T. Tooms, M.P.P. for West Peterorough, was in Toronto yesterday, and interviewed J. A. Ellis, Fuel Controller for the Province, regarding the publication of a report in Peterborough that the price of anthracite coal at the mines would be $13.50 a ton.

Mr. Ellis informed Mr. Tooms that the price at the mines would be $8.50, and not $13.50 as stated by a member of the City Council.

Mr. Ellis further said the city must be dealing through jobbers to obtain such a high quotation, and that if any member of the City Council would report the name of the dealer quoting $13.50 at the mine, the case would be dealt with by the Fuel Controller's Department.

Mr. Tooms is interested in getting a supply of coal for Peterborough at a minimum of cost, but so far he has not received any encouragement from the local authorities.

STREET LIGHTS AGAIN RESTORED

Will Be in Full Operation This Evening—Lightning Responsible.

Peterborough citizens will be pleased to note that the Megnetite street light service is again restored. The Utilities Commission has been seriously handicapped in this service this year by lightning. About the middle of August part of one of the Arc Rectifier Tranformer wass destroyed during a storm. This particular device was wound with wire in form of of a copper ribbon and it seems very difficult to get. After receiving the proper material the Canadian General worked night and day until it was completed, and the apparatus is now being reassembled and will be in operation this evening.

H. O. FISK.

RUBBISH CAUSES FIRE LAST NIGHT

The Fire Department was summoned to a fire at 579 George street at 9.58 last night by a call given through Box 42. The fire, which started underneath the stairs was extinguished after using 35 gals of chemical. The damage to the building which was a rough-cast owned by Wellington Asling and was used as a shoeshop and residence, was estimated at about $100. About $50 worth of clothing was destroyed that was hanging in the hall. The fire was caused from some old rubbish, paint tins and old oily rags that were under the stairs. The occupants of the building were fortunate that the fire did not occur during the night as the dense smoke that went up the stair-way would have cut off their way of escape.

The Fire chief once more wishes to call the attention of the people to the careless way they are throwing their old waste around. Also that Fire Prevention Week is to be held here October 2 to 9, and his advice to all is "Clean up and exercise care to avoid fires, and remind others to do the same."

GRAND DISPLAY

Of Cleveland and Willys Knight Automobiles

In order that the people that did not visit the Canadian National Exhibition, might have the opportunity of seeing the Willys Knight Overland cars, on exhibition there. Mr. C. R. Banks, has arranged with the Overland Co., to have a complete showing of their cars on Saturday, the 30th., and will be pleased to give demonstrations of the wonderful riding qualities of these Overland and Willys Knight cars. Be sure and see these cars on Saturday, Sept. 30.

2d 76

Bank Clearings

Clearings for the week ending 28th September, 1922—$732,729.

Same week last month—$555,766.

Same week last year—$790,291.

Same week two years ago—$967,586.

For the land's sake, pay the farmers for their crops.

Our oil output is increasing. And since school opened the castor oil intake is increasing.

Slashed Throat of a 16 Months Baby

TORONTO, Sept. 28.—(Canadian Press).—Following an alleged quarrel with her husband, Mrs. Julia Currie, 44, a Scotch woman, mother of thirteen children, slashed the throat of her sixteen-month-old baby, Pearl, at her home in North Toronto this morning, according to police information. When the police entered the house they found Mrs. Currie nursing her baby. The child was dead, and the mother was cuddling it to her bosom while blood streamed from a gash in the baby's throat. Questioned by the officers, she drew the baby more tightly to her breast, and with tears covering her face, she admitted, "I did it." She was placed under arrest, and on appearing in court was remanded.

TALK OF TOBOGGAN SLIDE AT RIVERSIDE PARK THIS WINTER

Ald. Hamilton Visions the Possibility of Council Providing For This Sport.

That this winter may see a public toboggan slide erected in Riverside Park is a vision of Ald. Hamilton's which may materialise if the cost does not prove prohibitive owing to the state of Council's finances.

Of course, it will cost money, exclaimed Ald. Hamilton at the meeting of the Board of Works last evening, when he raised this issue, "but the people have $30,000 odd invested there, and are getting none too many free privileges for that investment.

He suggested that the projected toboggan run south across the park to avoid the river.

The Board was unanimous in the idea that a toboggan should be erected somewhere for public enjoyment.

One member feared a second caretaker to the one employed last winter to supervise the open-air rink just outside the park would be needed to look after the toboggan.

Ald. Stocker could not see why one caretaker could not assume both duties. "The man at the rink last winter," he declared, "was toasting his knees the best part of the time."

Ald. Gainey pointed out that a revenue might be derived from renting toboggans, and on the motion by him and Ald. Jones, Engineer Parsons will look into this proposition, and report on cost etc.

WELL RECOMMENDED

A Doctor, A Specialist, Recommends Gallagher's Blood Purifer

The other day the Gallagher Remedy Co., Limited of this city had the following note from a representative at Trenton, Ont.

"I got a good recommend unexpectedly yesterday. I was introducing your lines near Percy Boom below Campbellford and was told that last Spring a local man was doctoring with local doctors and getting no satisfaction went to Toronto to a specialist, who told him he had Anaemia and to go home and take Gallagher's Blood Purifier, which he did with good results." 2d 28 30

The first gas street-lamps are said to have been used in London in 1802.

WORKS BOARD PLAN FURTHER SEWER WORK

$43,000 to Be Expended at Early Date—Proceed With Romaine Street Sewer.

MAKE OWN PIPES

More work for the laboring man is contemplated by the City's Works Board, who last evening recommended to Council the early prosecution of two pieces of sewer construction, aggregating in cost $43,000, more or less. This work comprises re-constructing the Romaine Street sewer (on a permanent basis this time) and extending Park Street outfall main to the river. The latter proposition is work in conjunction with the new sewage disposal plant.

In connection with the foregoing, Engineer Parsons wanted to know the city's intention regarding the reconstruction of Romaine Street sewer from Aylmer to George Streets. The cost under winter conditions would be over $8,000. Steel sheeting for this work will be required, he said, but it would come in handy when excavating elsewhere under similar conditions of soil.

On motion of Ald. Gainey and Holloway, the Engineer was instructed to procure the material necessary for this work, which he is to proceed with as soon as possible.

Make Own Pipes.

Engineer Parsons also raised the question of continuing Park Street sewer from King George Street down to the river, in connection with requirements of the sewage disposal plant. Forty-two-inch piping will be needed, and the whole work will cost, it is estimated, $35,000. The Engineer asked instructions as to whether this work shall be done by day labor or by contract.

Ald. Turner was strong for inviting tenders, and moved, seconded by Ald. Phelan, that tenders be invited, the City Engineer also putting in a price. This failed to carry.

Ald. Crowe and McIntyre's motion that this sewer be laid by day labor carried, and Engineer Parsons saw no reason why it should not.

On motion of Ald. McIntyre and Turner, the Engineer was authorized to procure equipment for making 42-inch concrete sewer pipes, to be used in place of iron, for the Park Street outfall sewer. This will effect considerable saving over the use of iron pipes. The equipment will cost $200 or $300.

Several Petitions.

W. J. Byers petitioned that the city's sewer at the corner of Chamberlain Street be extended into Byersville. As it is contrary to the city's policy to furnish sewer privileges to border residents, Ald. Crowe and Turner's motion that the petition be received carried.

Max. Kerneghan's petition for a sewer on Smith Street to serve his property was granted, on motion of Ald. Turner and Morrison.

The Western Clock Co. petitioned for a concrete sidewalk running up to and alongside their new building on Armour Hill—274 feet; also for a crossing over Concession Street.

On motion of Ald. Hamilton and Crowe, this petition was granted.

Claude Rogers petitioned for a sidewalk west side of Mark Street, south of Maria Street, a distance of some 150 feet. On motion of Ald. Hamilton and Crowe, a cinder path will be laid for the present.

There were present: Chairman Ald. Walter Stocker, Mayor W. H. Taylor, Aldermen Nagel Phelan, James Hamilton, Mel. Turner, Malcolm McIntyre, Joseph Crowe, W. T. Holloway, R. Morrison, Harry Gainey, R. N. Jones.

SOME REVOLTERS WANT A REPUBLIC

ATHENS, Sept. 28.—(Canadian Press).—It is reported that a section of the revolutionary army is imbued with idea of a republic, and that the accession of King George may be accompanied with some difficulties.

Prince George was sworn in to-day as King of Greece. Constantine is reported imprisoned.

Crown Prince Willing

LONDON, Sept. 28.— (Canadian Press).—Crown Prince of Greece has indicated his intention to accept the throne, relinquished by his father according to a message from an authoritative source in Athens.

ONLY 60 PER CENT. COAL REQUIREMENTS FOR PETERBOROUGH

Deliveries Are to Be Regulated on This Basis, Advises Provincial Fuel Commissioner J. A. Ellis—Burn Substitutes For Anthracite Till End of Year.

ALD. W. T. HOLLOWAY MAKES A STATEMENT

The public are warned officially to entertain no misapprehension regarding the hard coal situation. This fuel available is going to be but 60 per cent. of Canada's normal requirements the coming winter, declared Provincial Fuel Commissioner J. A. Ellis, in an interview with Ald. W. T. Halloway at Toronto. "No matter whence anthracite coal is derived," said the Provincial official, "such will be the distribution for the Dominion as allotted by the Fuel Commissioner of the United States."

And so, Commissioner Ellis advises Peterborough consumers, through Ald. Holloway, Council's chairman of this city's fuel commission, under all circumstances to burn whatever substitute for hard coal is available until the beginning of the New Year, whether they have anthracite in the cellar or not.

Commissioner Ellis stressed two points for the notice of Peterborough consumers. One, that the price of hard coal is fixed at all old line companies' mines in the United States, who represent 80 per cent. of that country's total output, and that price is not an inflated one. (This is why Council's Fuel Commissioner turned down an offer of 3 cars of anthracite at $13.25 at the mines, the quotation being exorbitant, states Ald. Holloway). The other point is, that the distribution of hard coal—to Canada, its communities and individual consumers—will be strictly regulated on a 60 per cent. basis, and that no profiteering will be permitted. Prices and regulations for Canada will be announced early next week.

Local Administrator.

Ald. Holloway further stated that Council intends appointing a Fuel Administrator to enforce the distribution of hard coal to consumers, under regulations laid down by Ontario's Fuel Commissioner. Only a small supply will be allowed each householder, at one time, in proportion to the quantity reaching this city; and the poor people may rely on receiving the same treatment as those more fortunately situated, in equitable proportion to the requirements of all.

Two Robbers Are Sentenced Today

SARNIA, Sept. 28—(Canadian Press).— Justice Lennox this morning sentenced Edward McMullen, self confessed Wyoming bank robber to fourteen years penal servitude, and George Anderson, found guilty of complicity to ten years. A penalty of two years for attempting to break jail was also imposed upon McMullen, both sentences to run concurrently. Both men took their sentences calmly. William Ayrs was found guilty and imprisoned for twelve years at the last assizes and John Yohn, fourth and last member of the quartet held was last night acquitted.

BETTER DRAINAGE NORTH MONAGHAN

Deputation Asks City's Permission to Deepen Culvert.

A deputation from North Monaghan Council waited upon the city's Works Board last evening with a view to securing the city's consent to deepening, by one foot, a culvert on the Monaghan Road at the head of Romaine Street.

This culvert runs beneath the C. P. R. tracks, and the deputation explained that its deepening is needed with the proposed drainage of a low-lying residential district in Byersville, the work to be done under the Ditches and Water Courses Act.

In the spring, some properties are flooded, and the work proposed would give much-needed relief from such freshets.

But this culvert is partially on the city property, and Engineer Parsons explained that its deepening would expose a sewer there, necessitating re-grading at a cost of perhaps $400.00 or $500.00.

However, the Board were willing to co-operate with the Township in this project, if possible, and on the motion of Ald. McIntyre and Crowe, City Engineer Parsons and Township Engineer Fitzgerald will look into the matter and report.

More Drainage.

Reeve Rye took the opportunity of protesting that North Monaghan should not be shouldered with the whole burden of providing adequate drainage on the Monaghan Road from the Prince of Wales School south. He assumed that the city should take care of the surface water from this school, which practically at times inundates the road, especially at the foot of the hill opposite R. Waddell's property.

This issue was sent to the two engineers—city and county—to report.

The township deputation consisted of Reeve H. B. Rye Deputy Reeve R. T. Lillico Councillors Joseph Bell John Barnes ,and Clerk Bruce Johnston.

MARRIAGE A LA MODE.

The Eskimo bride has probably the least ecort connected with her marriage of any bride in the world.

Her trousseau is furnished entirely by the bridegroom, who uses his own judgment in the selection.

Her house is completely furnished by her relatives and friends, who provide everything she will need for a year.

CYZICUS SANCTORUM NO. 24.

ALL FOLLOWERS OF XERXES THE GREAT ARE REQUESTED TO BE PRESENT AT THE MEETING ON FRIDAY, SEPT. 29TH, AT 8 P. M., IN THE I.O.O.F. HALL. BUSINESS OF IMPORTANCE. SIGNED, GRAND HYASTITEE. 2d-76-5637

REGISTER ON MONDAY, TUESDAY OR WEDNESDAY, FROM 7.30 TO 9.30 P.M.

THE USUAL CLASSES FOR WOMEN AND GIRLS IN COOKING, SEWING OR DRESSMAKING AND MILLINERY, AND FOR MEN IN MATHEMATICS, DRAUGHTING, MOTOR MECHANICS OR COMMERCIAL ART, WILL BE HELD. STUDENTS WHO REQUIRE INSTRUCTION IN OTHER SUBJECTS SHOULD APPLY TO PRINCIPAL AT THE OLD COLLEGIATE ON MURRAY STREET.

REGISTRATION FEE OF TWO DOLLARS, RETURNABLE, MUST ACCOMPANY APPLICATION. 6d-80.

O.B.A. SEMI-FINAL

PICTON vs. C.G.E.

OF PETERBORO

RIVERSIDE PARK

TO-MORROW *FRIDAY* AFTERNOON *THREE O'CLOCK*

General Admission: 35c

Main Grand Stand 15c

West Stand 10c

2 FOR 1 *Price Talks When Men Are Looking for Real Clothing Values*

Suit and O'coat or Two Suits or Two O'coats **$37** *Every garment guaranteed first grade quality. Come Tomorrow or Saturday and enjoy the Big Values*

2 for 1 Remember The Place And Value

CRESCENT Clothes Shop - *Capitol Theatre Building GEORGE ST., PETERBORO*

Four-roomed House, with plumbing; central **$1500**
Terms .....
Complete House, East City; deep lot **$4000**
Good terms .....

100 Acres Land; fair buildings; good terms.. **$4000**
100 Acres **$5000**
fair buildings .....
Few Good Houses to Rent at Moderate Prices.

TAYLOR & HOWDEN
144 HUNTER STREET. REAL ESTATE. PHONE 1462

BUSINESS POPORTUNITIES

TORONTO MANUFACTURER DESIRES to communicate with right party to act as distributor for Peterboro and the surrounding territory; an exceptional opportunity awaits the right man. Display Ad Company. 42 Duke Street Toronto. 6d80 5641

BABY CARRIAGES, Etc.

FOR SALE — GONDOLA BABY carriage, cream, wicker, artillery wheels, excellent condition; cheap —also stroller with hood. Apply 12 Inverlea street. 3d76 5395

SILO FILLERS FOR SALE

2 Carrier Outfits in good shape. 1 Re-Built Blower machine. Snaps for some one as we want to clear them out.

The Peter Hamilton Co., Limited

3d-75

ARCHITECTS.

W. & WALTER R. L. BLACKWELL — Architects. Office, Bank of Commerce Building, corner of Hunter and Water Streets. Telephones, Office, 1300J; Residence, 1272.

W. H. BARRY—Architect. Plans prepared for Monumental, Commercial and Domestic Buildings. Office, 539 Gilmour street. Phone 567.

BARRISTERS AND SOLICITORS

GORDON & O'BRIEN—Barristers, Solicitors, Notaries. Money to loan on easy terms. Special attention to Patents and Trade Marks. Phone 219. G. N. Gordon, J. A. O'Brien.

S. T. MEDD—Barrister, Solicitor Notary. Office over the Dominion Bank, corner of George and Simcoe Streets. Telephone No. 22. Private funds to loan at current rates upon easy terms.

C. R. WIDDIFIELD, B.A., Barrister, etc., and Solicitor for the City of Peterboro. Money to Loan. Offices over the Bank of Commerce. Phone 550.

PECK, KERR & McELDERRY, Barristers, Solicitors and Notaries, Office, Water street, Peterboro. Money to loan at the lowest current rates of interest on easy terms of payment. E. A. Peck, F. D. Kerr, V. J. McElderry.

O'CONNELL & CORKERY — Barristers, Solicitors and Notaries. Money to loan at the lowest current rates of interest. Daniel O'Connell, John R. Corkery, Hunter street, two doors west of the Post Office.

DUMBLE & JOHNSTON—Barristers, Solicitors, etc. Office, over the Toronto Savings and Loan Company, George St. D. W. Dumble, K.C., W. Johnston.

A. E. DIXON—Barrister, Solicitor, etc. Office, Hunter and George Streets. Entrance next to Madill's drug store.

WALL & HALL—Barristers, Solicitors and Notaries Public, Hunter Street, Peterboro, next to St. John's Church. Money to loan at the lowest rates of interest. E. H. D. Hall. Basil D. Hall.

MOORE & WEARING — Barristers and Solicitors, 403 Water Street, opposite the Post Office. Money to loan at the lowest current rates of interest. Jos. Wearing, M.A.

R. R. HALL—Barrister, Solicitor, etc., Peterboro, Ont. Office, corner of Hunter and Water streets, over the Canadian Bank of Commerce. Trust Funds to loan on easy terms of payment.

JAMES FORDYCE STRICKLAND—Barrister, Solicitor, Notary Public. Money to loan. 378 Water street, Peterboro. Phone 191.

WILFRED F. HUYCKE, Barrister, Solicitor, Notary Public. 395 Water Street. Telephone 289.

MONEY TO LOAN.

We have funds to loan on Real Estate Security at the lowest rates. GORDON & O'BRIEN. Phone 219.

MEDICAL.

DR. BUCHANAN, F.R.C.S., Edinburgh; M.R.C., Eng.; L.R.C.P., London. Eye, Ear, Nose and Throat Specialist. Hours 9-11, 2-4 p.m., and 7-9 p.m. Phone 819 Office, corner of Water and Murray Streets.

T. GEORGE LOUDON, M.D., C.M. Physician, Surgeon and accoucheur. Office, 201 Brock street. Phone 1868. Office hours, 9 to 11 a.m., 2 to 4 p.m, 7 to 8 p.m.

DR. ERNEST FREDERICK, M.R.C.S., F.A.C.S., formerly of the Mayo Clinic, 64 Bloor street East, Toronto. Telephone North 2800, and Main 494. Hours, 2 to 4 p.m. and by appointment.

OSTEOPATHY.

DR. BRUCE E. MARSHALL—Osteopathic Physician. Office, 242 Hunter stret. Hours, 9 to 11, 2 to 4 p.m., 7 to 8 p.m. Telephone 116W.

DRS. WALMSLEY & SETTLE—Osteopathic Physicians. Office in Sun Life Building, corner of Hunter and Water Streets. Entrance 134 Hunter Street. Phone 649 Office Hours, 9 a.m., to 9 p.m.

WORK WANTED

WORK WANTED — WOMAN wants washing to do, two or three days a week. Apply Examiner for address. 3d75 5357

WORK WANTED—ODD JOBS; chimneys built; cement work done. Reasonable prices. Apply 4 Benson avenue. 6d77 5304

WORK WANTED — A WOMAN wants cleaning by the day. Apply 290 Westcott street. 3d76 5376

SITUATIONS VACANT

IF YOU WANT A BETTER POSITION why don't you come in and get one. We cannot take it to you for we do not know where you live. Men or women desiring a permanent, good paying position, write or interview Mr. Gamble. 204 Barrie Bldg. 5d77 5359

A BIG $5 PRIVATE CHRISTmas greeting card, sample book free to workers; celebrated inexpensive Royal series; secure orders now, deliver later; men and women already making five dollars up daily even in spare time; capital or experience unnecessary. — Garretson Company, Brantford, Ont.

HELP WANTED--Female

WANTED — A COMPETENT general servant. Apply 572 Charlotte street. 3d

WANTED—CAPABLE GIRL FOR general housework. Apply 541 Weller street. 3d75 5331

WANTED — YOUNG GIRL AS mother's help for about a month. Phone Mrs. Barnes, 1615W. 3d76 5388

WANTED AT ONCE — GIRL FOR kitchen; highest wages paid. Apply Mrs. W. Fisher, Grand Hotel. 3d75 5600

WANTED — A REFINED WOman or girl as a mother's help; 1 child. Apply at the Examiner for address. 3d75 5599

WANTED — AN EXPERIENCED Saleslady for the main floor. Apply to the Cressman Co., Ltd. 2d75 5617

GIRLS — WANTED TO LEARN chocolate dipping. Apply Elizabeth Best Confectioners, Rink Street. 2d75 5625

KITCHEN MAID AND UPSTAIRS maid wanted at once. Apply Jas. Kerr, St. Lawrence Hotel, Campbellford. Wages $35.00 per month and board. 3d77 5643

WANTED — MAID FOR GENERal housework; good wages to competent girl. Apply Mrs. Richard Hall, 813 Water street. Phone 3. 6d79 5386

WANTED — EXPERIENCED FEmale canvassers, capable of controlling districts, to act as agents for old, established firm carrying well known, widely advertised lines in daily use; good salary and commission. State age, experience, etc. Box 5632 Examiner. 3d77 5632

PUPIL NURSES WANTED—TWO year course. Accredited school. Monthly allowance. First class training in Surgical, Medical and Obstetrical Work. Full course of Lectures. Apply Superintendent, West End Hospital, 35 S. Hoyne avenue, Chicago, Ill., U. S. A. 4d76 5613

HELP WANTED—Male

FIREMEN BRAKEMEN, BEginners $150, later $200; no strike. Railway Box 4098, Examiner.

WANTED BOY FOR MANUFACturing office; must be good penman and quick at figures; apply stating age and experience to Box No. 5642 Examiner. 3d77 5642

MAKE MONEY AT HOME—$15 to $60 paid weekly for your spare time writing show cards for us. No canvassing. We instruct and supply you with work. West-Angus-Showcard Service. 29 Colborne Building, Toronto. dtf 730.

NOTICE.

HENRY BROS. CARPENTERS and Builders, estimates given on new and repair work. Also hardwood floorings of all kinds. Phone 1024, Residence 14 Murray street. 26d-80-4912.

CHIMNEYS.

CHIMNEYS AND FURNACES cleaned, roofs repaired and painted. 'Phone 1851W. 26d 87 5084

HOUSES, REAL ESTATE

FOR SALE—50 ACRE FARM IN Smith. Apply Ernest Sanderson, Lakefield, Ont. 26d 70 4660

FOR SALE OR RENT — EIGHTroomed brick house, very central, 733 Water street. 3d76 5380

FOR SALE — 7 ROOMED BRICK house; south end of the city; all conveniences. Apply Examiner for address. 3d77 5414

HERE IS A CHANCE OF A LIFEtime with a small amount of money down and the balance like rent: 5 roomed frame house with toilet, west side, $1500; 6 roomed red brick, $3000; 7 roomed red brick, modern, $3500, west side; and 7 houses for rental. Apply 344 King street. 6d78 5356

FOR SALE—2 LOTS IN WEST end; very reasonable if sold at once. Apply to Examiner for address. 3d75 5338

HOUSE FOR SALE IN THE WEST end residential section, cheap, for quick sale. Aply to Examiner fir address. 33d75 5337

FOR SALE — RED BRICK HOUSE 6 rooms and bath; furnace; hardwood floors; laundry tubs. Splendid location. Winter's fuel in. Apply Box 5368 Examiner. 6d79 5368

FARMS! FARMS! FARMS!
TO BE SOLD AT PRICES THAT have been reduced to correspond with present market conditions. A large list to choose from. Excellent terms can be had for choice locations. Call at 372 Water street and get particulars. Dewart & Quinlan.

FOR SALE

FOR SALE — FIRECO RANGE —Good as new. Apply Examiner for address. 3d76 5385

FOR SALE — 1 EDISON VICTROla at half price. Apply 459 Stewart street evenings. 3d77 5408

FOR SALE — GIRL'S BICYCLE— Apply 386 Downie street. 3d77 5411

FOR SALE — GOOD HOLSTEIN cow. Apply 328 Euclid avenue, East City, 3d75 5358

FOR SALE — LADIES' MUSKrat coat, size 38; skins in good condition. Apply at Examiner for address. 3d77 5396

FOR SALE — 12 GAUGE HAMmerless double barrel shot gun; nearly new. Apply 264 Stewart St. 3d76 5393

FOR SALE — 1 EXTENSION table, solid oak, also Brussels stair carpet. Apply Phone 1079W. 1d75 5652

FOR SALE — 3 BURNER GASplate; also heater and stove pipes. Apply 130 London street. 3d76 5390

FOR SALE — SET OF GOOD sleighs, 1 Buggy and Harness, and lumber. Apply 225 Caddy street. Phone 1945J. 1d75 5655

FOR SALE — A MEDIUM SIZED heater, fur neckpiece. Apply 481 Homewood avenue. 3d76 5367

FOR SALE — .44 WINCHESTER rifle in good condition. Apply 57 Rogers street. 3d75 5352

FOR SALE—MILK ROUTE WITH or without a farm. Apply Examiner for address. 3d75 5339

FOR SALE — YOUNG JERSEY cow, registered, due to freshen October 26th. George Franks, R. R. 2, east of Jackson Park. 3d76 5378

FOR SALE — FIRST CLASS heater; burns coal or wood. Apply 519 Sherbrooke street Phone 1517J. 2d75 5371

FOR SALE—1 ART GARLAND heater in good condition; also 1 Perfection coal oil stove. Apply 471 King Street. 3d75 5342

FOR SALE — HEATER — ART Souvenir No. 20 with self feeder and oven, cheap. 21 Brown street, Brownton. Phone 1593W. 3d76 5621

FOR SALE — GUERNEY-OXford kitchen heater, with hot water front. Apply 539 Park street. 3d75 5588

FOR SALE — MOTOR BOAT — (Tango)., 21 feet, 3 1-2 H.P. Apply 43 Frank street or phone 1825J. 3d75 5365

FOR SALE — COLEMAN QUICK Lite table lamp ;also man's moleskin coat, sheep lined. Size 42. Apply 128 Park street North. 3d75 5602

FOR SALE — BUGGIES. CUTters and robes; 1 Ford car, and Dodge cars. Jones Bros., 195 Simcoe street. 6d77 5311

FOR SALE — THE EXAMINER has some rent receipts in check book form, with stub attached 10c a book. These are handy and cheap. Call today. 12d.

FOR RENT

FOR RENT — 7 ROOMED BRICK house; immediate possession. Apply 195 Rubidge street. 3d77 5407

FOR SALE OR RENT — 6 ROOM brick house; toilet and sink; immediate possession. Apply 217 Princess street. 3d76 5375

APARTMENT TO RENT, HEATed; all conveniences; immediate possession. Ring 424 3d77 5656

TO RENT—FURNISHED BATHroom flat. Apply at Examiner for address. 3d77 5638

TO RENT — FURNISHED ROOMS with kitchenette heated, modern; central. Apply Examiner for address. 3d77 5644

HOUSE FOR RENT — CENTRAL, very warm, 7 roomed, modern except furnace, for small adult family. Rent $32. Apply Box 5391 Examiner. 3d76 5391

FOR RENT — NEW 6 ROOMED bungalow; all conveniences. 570 Romaine street. Apply 338 Aylmer street. 6d80 5399

TO RENT — 1 LARGE ROOM downstairs; also 4 rooms upstairs, all conveniences. Aply Examiner for address. 3d77 5403

TO RENT — COMFORTABLE 5-roomed brick house, semi-conveniences; centrally located; immediate conveniences. Apply 585 George street. 1d75 5659

TO RENT — A COMFORTABLE cottage, 4 rooms, attic, light, water, gas, on Antrim. Apply 183 Antrim. 3d76 5389

TO RENT — 2 FURNISHED rooms for light housekeeping. Apply Examiner for address. 3d77 5639

A NEWLY DECORATED 7 ROOMed house, near the C.G.E. for rent, very reasonable to right parties. Apply at Examiner for address. 3d77 5400

A FLAT TO RENT — GOOD FOR lodges, rent reasonable. Apply to 427 George street. 6d79 5377

TO RENT — 9 ROOMED HOUSE; very central; all modern conveniences. Apply Examiner for address. 3d77 5640

TO RENT — HOUSE 146 PARK street; also heated apartment; hardwood floors. Apply 451 Water street. 6d80 5412

FOR RENT — LARGE WELL heated room in central location; private family; meals if desired; suit business men or married couple. Apply at the Examiner for address. 3d75 5345

TO RENT — LARGE BED SITting room; meals if desired; a married couple preferred; all conveniences, with use of garage. Apply 81 Crescent street. 3d77 5654

FOR RENT — HOUSE AND store. 217 Charlotte street; also a house to rent, 297 Louis street. 6d76 5281

TO RENT — TWO LARGE UNfurnished rooms; conveniences, $10.50; central. Apply Examiner for address. 3d77 5410

TO RENT — BY OCTOBER 1ST a five-roomed modern apartment and garage. Apply 87 London St. 6d-75-5267.

ROOM TO RENT AND BOARD if desired; central. Apply Examiner for address. 6d77 5319

TO RENT — 3 ROOMS FURNISHed or unfurnished; suitable for light housekeeping, with use of phone. Apply 535 Park street. 3d76 5611

APARTMENT TO RENT — BENnet & Goodwill Building. For particulars apply 375 Water street. Phone 191. 3d75 5596

TO RENT — FURNISHED BACHelor's apartment; all conveniences, accommodate 2 gentlemen; George street; central. Examiner for address. 6d78 5335

TO RENT — FURNISHED LIGHT housekeeping rooms; private kitchenette; all conveniences; accommodate business girls or a young couple; central. Examiner for address. 6d78 5334

TO RENT — 1 DOUBLE FRONT room furnished, and single room furnished. Apply at Examiner for address. 3d75 5332

FOR RENT — OFFICE ON George Street. Apply 437 George street. dtf

FOR RENT — HEATED OFFICE in Bank of Commerce Building Immediate possesion. Apply 437 George street. dtf 2801

TO RENT—NEW 6-ROOMED APartment; all conveniences; hardwood floors, hot water heated; janitor service; Brock street. Apply 234 Charlotte street. Phone 1542W—2124. 6d77 5320

FOR RENT

FOR RENT — A GOOD WARM house on Stewart street. Apply 473 Bolivar street. 3d26 28 30 5354

TO RENT — A COMFORTABLE furnished bedroom; board if desired. Apply 161 Antrim. 3d77 5397

TO RENT — 2 HEATED ROOMS for light housekeeping; conveniences, gas and balcony. Apply 168 Antrim. 3d77 5409

TO RENT — A LARGE FRONT room; central location; breakfast if desired. Apply to Examiner for address. 3d77 5405

TO RENT — 1 COMFORTABLE double room; also single room, suitable for students; with or without board. Apply 256 McDonnel street. 3d75 5344

TO RENT — 6 ROOMED BUNGAlow, bathroom, electric lights, etc., completed about October 15; located in East City. Apply C. H. Rogers, phone 210J or 62. 3d75 5355

FARM FOR RENT — IMMEDIate possession. Apply at Examiner for address. 3d75 5353

TO RENT—SMALL FURNISHED apartment; heated. Apply Examiner. 3d75 5340

TO RENT — 4 ROOMED COTtage, lights, gas, with garden; immediate possession. Aply evenings only. 186 Edinburgh. 3d75 5364

TO RENT — 7 ROOMED BRICK house with stable and large garden. Apply 76 Monaghan Road. 6d78 5362

TO RENT — VERY DESIRABLE lower apartment, centrally located and in perfect condition. Possession Nov. 1st, or earlier if desired. Phone 1829J. 3d76 5626

SITUATIONS WANTED

EXPERIENCED STENOGRAPHer, good references, desires position. Refer to Box 5604 Examiner. —3d76 5604

A YOUNG LADY DESIRES POSITion as typist, stenographer or cashier. Apply Box 5392 Examiner 3d76 5392

POULTRY AND EGGS

FOR SALE — LAYING HENS, hen house and yard. Apply 136 Maria street. 3d76 5366

WHITE WYANDOTTE HENS and chickens, also portable hen house, for sale. 490 Cambridge street. Phone 337W. 3d77 5413

BOARDERS WANTED

ROOM AND BOORD IN PRIVATE family. Apply at Examiner for address. 3d77 5398

BOARDERS WANTED — 2 MEN to room together, or 2 girls, with board; 5 minutes walk from the C.G.E. Aply at the Examiner office. 3d75 5360

WANTED — YOUNG BUSINESS girl boarder. 185 King street. 3d75 5347

WANTED — A GENTELMAN boarder; very central. 185 King. 3d75 5346

WANTED—2 GIRL BOARDERS; central. Apply at Examiner for address. 3d75 5341

WANTED

WANTED—AUTO TIRES, RUBbers, boots and shoes; sound second hand bags, scrap copper and brass, all kinds of scrap iron, delivered to STEVENS, next to Cold Storage. Address 364 Mark St., Peterborough, or phone 1389W.

WANTED—BED SITTING ROOM no meals) for single man; centrally located. Will pay $25 a month. Apply Box 5623 Examiner. 2d75 5623

WANTED — LIVE POULTRY and rabbits, and we will call. Apply 520 Elm street or phone 771. 26d-89-5125.

WANTED — GENTLEMAN FOR furnished front bedroom, in private home; use of garage if desired; central. Apply phone 1891F. 2d76 5645

ROOM AND BOARD FOR TWO students wishing to go home for week end. Apply Examiner. 3d77 5647

CHILDREN'S AID SOCIETY
—of—
PETERBORO CITY AND COUNTY

For the Care of Neglected and Ill-Treated Children.
G. W. POWELL.
Assistant Secretary and Inspector.
588 George Street. 'Phone 1044W.
Office Hourse: 12 to 2 and 6 to 8 p.m.

FOR SALE

Steel Sheeted 5-roomed House. Light and water. Good situation. Price $1,800. Terms.

Red Brick 6-roomed House, two-piece bath and furnace. Also gas in the house. Outside entrance to cellar, front and back stairs. Cement floor in cellar. Price $2,800.

5-roomed Red Brick House, all conveniences. Situated on Rubidge street. Lot 100 ft. x 112 1-2 ft. Price $3,800.

We also have a number of good farms for sale at a bargain.

DAVID MAHOOD, 181 Charlotte St.
'Phones—Res. 1131W — Office 1156.

AGENTS WANTED

DROP EVERYTHING — AMAZing story, Life of Henry Ford — best seller ever published. Free sample and territory arranged. — Carlton Publishing Co., Spadina avenue, Toronto, Ont. 18d89 5586

WE ARE DESIROUS OF SECURing a few more good representatives to handle our line of personal Greeting Cards. You can earn from ten to fifty dollars weekly either in spare or whole time. Samples free. Write at once for full information. Carlton Publishing Co., Dept. 911-D. Toronto, Ont. 18 89 5587

FOR ADOPTION

FOR ADOPTION — A LITTLE girl 3 years old. Apply Mrs. Cecil Moore. Millbrook, Ont. Box 66. 3d75 5350

LOST

LOST — BLACK OVERCOAT ON road between Peterboro and Lakefield. Reward. Lane and Eano, Peterboro. 3d77 5404

LOST — HEADLIGHT OFF FORD car on 6th line of Douro or in Lakefield. Finder please leave at Examiner or Leonard's Hardware, Lakefield. 3d76 5373

LOST—ON SUNDAY NIGHT ON George street or Water street, a medium length string of pearl beads Reward. Finder please leave at the Examiner. 2d75 5376

LOST — STRAYED FROM MRS. J. Newnham's, Smith, bay horse, with one white hind foot. Anyone holding same after this date will be prosecuted. Finder phone 506 R 4-2. 4d76 5348lw

AUTOS FOR SALE

FORD CAR FOR SALE WITH shock absorbers, Presto lights and electric, in first class running order; $150. Apply between 5 and 7, at 382 Aylmer. 3d76 5379

FOR SALE—LATE MODEL FORD Chevrolet, Grad Dort, McLaughlin. All in first class condition. Snap for quick sale. Make offer on any of above. Call Harold Dunford. Phone 224-518. 10d-177-5220.

FOR SALE — A McLAUGHLIN coupe, 1922 model; A1 condition. Apply Box 5333, Examiner. 3d26 28 30

FORD COUPE — LATE MODEL, starter, electric lights, shock absorbers; good condition, $490.00. Apply after six o'clock to 542 Waterford street. 3d75 5343

TO-DAY'S BLUNDER CORRECTED

A well-bred guest, on returning from a visit, writes her hostess immediately to thank her for her hospitality. A delay of several weeks before writing such a thank-you letter is inexcusable.

BELTING
Rubber Belting, in all sizes, now in stock. Come and get your needs filled at
—A. LOW & CO.—
264 Simcoe Street
'Phone 697 — Nights and Hol. 1027

CHINA PAINTING
Mrs. Langley McCarthy Teaches Biscoff's New and Beautiful Work in CHINA PAINTING

WOOD
Extra Good Dry Mixed Slabs.
1-2 cord, 4 ft. $3.75
1-load 12 in. $3.475
Also Hardwood and Mixed Wood.
Phone 153 H. H. DINSDALE

H.P.LINDSAY AGENCY CO.
INSURANCE & REAL ESTATE
District Agent for Security Life.

First-class opening for three live men for Real Estate, Life Insurance, Accident, Sickness and Fire.

392 WATER ST.

FOR SALE

7 roomed White Brick House on Water street $3,300.00. $1,000.00 cash Balance on terms.

9 roomed Red Brick House. All modern; mantel in 5 rooms. Half acre of fruit orchard. Good stable garage and hen house.

6 roomed Frame House. Good lot $1,600.00. $200.00 cash. Balance on easy terms.

Houses to rent from $20.00 to $40.00 per month.

CHAMBERS & CO.
354 WATER STREET
'Phone 1719J — Res. 'Phone 1882J.

CAPITAL
ALES, LAGER, BEER and STOUT
SANITARIS
Dry Ginger Ale, Belfast Ginger Ale,
All of the Above very Finest Quality—Guaranteed.
ALEX. ELLIOTT, Agent
Orders will be delivered in Cases by Phoning Reid's Express. Phone 113

Metal Weather Strips
This is the time to have your windows and doors fitted with Chamberlain Metal Weather Strips and save fuel.
J. H. VANCE
Phone 1292 773 Aylmer St.
t-t-s-145.

Good Kindling **WOOD**
$3 For Sale Per Load Delivered
E. H. MANN
Telephone 249
4d-75

Edwin Elcome
TAXIDERMIST
692 HARVEY STREET
PETERBOROUGH, ONT.
Heads, Birds, Fish, Etc.,
Mounted Artistically and Permanently.
MASKINONGE, BASS, AND TROUT OUR SPECIALTY.

FOR SALE

$3,300.00 — Modern Six-roomed House, lot 56 x 224 feet, on Roger Street. Terms.
$3,500.00 — Modern Seven-roomed House on Roger Street. 1/4 cash.
$3,600.00 — Modern Seven-roomed House, lot 40 x 130 feet, Cricket Place.
$4,000.00 — Seven-roomed Brick Bungalow, modern, with furnace, South.
$3,600.00 — Modern Six-roomed House, close to South Central School.

McCANNAN & CO.
H. J. 140 Simcoe St.

FOR RENT

Brick House, modern, situated in South-end; possession 1st October $16.50
Brick House, partly modern, in the South-end; possession 1st October $20.00
Brick House, modern except furnace, situated in the South-end; immediate possession $25.00
Brick House, modern except furnace, situated in the South-end; immediate possession $20.00
Frame House, modern except furnace, situated in East City; immediate possession $22.00
Apartment, 4 Rooms, heated, water and light paid; immediate possession $22.00

For particulars and inspection, apply
J. T. O'CONNELL & CO.
136 Hunter St West.
Phones: Office 376; Residence 1359.

Telephone 790 When You Want Your
Piano or Organ Tuned
Player Pianos a Specialty
All Work Guaranteed
W. H. CUNNINGHAM
560 Weller Street.

RAILWAY TIME TABLES

GRAND TRUNK RAILWAY SYSTEM.
(Corrected to date.)

No. 96 — 7 a.m., for Port Hope and Toronto.
No. 93—8.20 a.m., for Lindsay, Blackwater Junction, Orillia, Midand, North Bay and Toronto.
No. 98—8.25 a.m., for Hastings, Campbellford, Belleville, and points on the main line east.
No. 369—8.30 a.m., for Lakefield.
No. 95—12.04 p.m., for *Lindsay, Port Hope, Toronto, Buffalo, making connections with the International Limited for London, Detroit and Chicago.
No. 100—12.15 p.m., for Hastings Campbellford and Belleville.
No. 371—12.25 p.m., for Lakefield.
No. 85—5.56 p.m., for Lindsay, Orillia, Midland, North Bay and Toronto.
No. 373—5.40 p.m. for Lakefield.
No. 94—9.10 p.m., for Port Hope, Montreal and Boston.
*Connection for Lindsay on Monday, Wednesday and Friday only.

CANADIAN PACIFIC RAILWAY.
Effective October 1st

GOING EAST—
11.59 a.m.—Norwood, Havelock, Bonarlaw, Tweed, Perth, Smith's Falls, Kingston, Ottawa, Montreal and intermediate points daily. On Sunday this train proceeds East only as far as Havelock.
8.20 p.m.—Indian River, Norwood, Havelock and Tweed. Daily except Sunday.
12.03 a.m.—Havelock, Tweed, Kingston, Perth, Smith's Falls, Montreal, St. John, Boston and New York. Daily except Saturday.
1.50 a.m.—Havelock, Tweed, Kingston, Perth, Smith's Falls, and Ottawa. Daily
2.42 a.m.—Montreal. Sundays only.

GOING WEST—
5.16 a.m.—Myrtle, Toronto, Guelph, Goderich, Hamilton, Galt, Woodstock, St. Thomas, London, Chatham, Detroit, Chicago and New York. Daily.
6.01 a.m.—Toronto (Yonge Street), Hamilton, Owen Sound, Teeswater and intermediate points. Daily except Sunday
6.54 a.m.—To Toronto Sunday only.
7.35 a.m.—Toronto, Hamilton, Brantford, Buffalo, Rochester, Boston, New York, Galt, Woodstock, London, Chatham, Detroit and intermediate points between Peterboro and Toronto. Daily except Sunday.
9.35 a.m.—Bethany, Lindsay, Orillia, Port McNicol and intermediate points. Daily except Sunday.
3.44 p.m.—Toronto, Hamilton, Brantford, Buffalo, New York, Galt, Woodstock, London, Windsor, Detroit, Chicago and intermediate points between Peterboro and Toronto. Daily.
6.50 p.m.—Lindsay, Toronto, (Yonge street), and intermediate points. Daily except Sunday.

Renew Your Subscription.

DAVIS-THOMPSON COMPANY, LIMITED
Insurance and General Agency
433 GEORGE ST. PHONE 40

5½% Interest paid by this institution on its Debentures which are issued for a term of 5 years, in sums of $100 and upwards.

4% (Half-yearly) paid on deposits. One Dollar opens an account.

TORONTO SAVINGS & LOAN CO.
435-437 George Street, Peterboro

EDITION

The Evening Examiner

"The store that is too small to advertise is too small to produce a living for a healthy man or woman."

THREE CENTS — PETERBOROUGH, THURSDAY, SEPTEMBER 28, 1922 — PRICE THREE CENTS

VOCATIONAL NIGHT SCHOOL

For registration and full particulars, see BLACK TYPE READER on Front Page.

RE-OPENS MON. OCT. 2

INDUSTRIAL AND TECHNICAL

BRITISH AND TURK ARMIES ARE HOVERING ON BRINK OF WAR

Kemalists Defiantly Refuse to Recognize Neutral Zone—London Sentiment Gravely Apprehensive — Greeks Complicate Imbroglio.

BRITISH AVOID CLASH

LONDON, Sept. 28. — (Canadian Press.)—A Greek revolution has been added to the ever-deepening Near Eastern difficulty and the Allies are now faced with a more complex situation than ever. An impromptu Cabinet meeting last night found the ministers in a very pessimistic mood, the only comforting aspect of the critical position being that no collision has as yet occurred between the British and the Turks in the Chanak zone.

In other respects the situation contains every element of danger. The Kemalists, who are on both flanks of the British line at Chanak ,apparently refuse to budge and ever decline to recognize the existence of a neutral zone.

Peace Dove Pressing.

After the Cabinet Council to-night the proposed peace conference was described as "not on the horizon at present." Yet until the conference materializes every one here realizes that the danger is extremely grave. Both British and Turks are hastening the conecntration of their forces, and the British public is apprehensive that any moment might bring about an unfortunate incident, setting the opposing forces in action.

The people are anxiously asking how the disappearance of King Constantine and the new situation in Greece will affect the question of Greek evacuation of eastern Thrace required by the Allies and insisted upon by Kemal Pasha as a preliminary to any peace conference. From the confused and conflicting accounts reaching here from Athens this is a matter of extreme uncertainty.

Problem of Thrace.

The revolution seems to have taken two different lines, one demanding the defence of Thrace, the other asking for the formation of a pro-Entente Government. It is also reported that General Papoulas, the new military governor of of Thrace, has gone to the revolutionists headquarters in the Laurium region to consult with the leaders of the coup.

Until some definite news is received an a new Greek Government is formed, it is impossible to estimate what the situation will develop. It is stated that Greece has 80,000 troops in Thrace ready to fight the Turks, and in the event of a revolutionary government coming into power, with a determination to defend the Provinces, the question arises who will undertake to enforce Greek evacuation to satisfy Kemalist demands.

Prohibit Greek Fleet.

That the British Government is adhering to its policy of returning Eastern Thrace to the Turks is demonstrated by the fact that Greek transports have been forbidden to use the Straits from yesterday. It was supposed that the Greeks themselves had withdrawn the cruiser Averoff in response to the Allied requests, but a late despatch reports that the crew of the Averoff mutinied and sailed for Constantinople without their commander.

The Associated Press correspondent at Constantinople learns that the Kemalists are willing to accept the principle of neutrality of the Straits pending the armistice conference, which General Harrington proposed should be held at Mudania or Ismid. Apparently, therefore, Kemal Pasha is ready to participate in such a conference, and this implies that the position is much eased.

Harrington is Prudent.

Gen. Harrington continues to act with the utmost prudence and moderation. He prevented an imminent collision of the opposing forces in the Chanak area by a wireless order to Gen. Shuttleworth to suspend an attack, and ,according to information here, the Government here has given him complete freedom of discretion regarding a time limit, and clearly does not desire to press matters.

M. Franklin-Bouillon, the French envoy, is expected to reach Smyrna this morning and it is believed that until he has seen Kemal Pasha there will be no military movement of importance. Unofficial reports assert that Kemal will declare the Allied conditions for a peace conference unacceptable and insist upon the use of the Straits for the transfer of his troops to Thrace before consenting to enter such a conference.

Both British and Turks are concentrating large forces on the Ismid and Chanak lines. The British fleet on the spot now consists of six dreadnoughts, seven battle cruisers and twenty destroyers, while the land forces, which are continually being increased, already amount to 30,000 men.

MOVING REFUGEES FROM ASIA MINOR.

British Have Chartered Ships But Experience Great Difficulties.

LONDON, September 28. Canadian Press. — Premier Lloyd George motored from Chequers Court this evening to preside over a hurriedly convened meeting of the Cabinet Ministers to discuss events in the Near East. After sitting for an hour and a half the Council adjourned until 11 o'clock this morning.

The absence of any reply from Kemal Pasha, either concerning the peace conference or the withdrawal of the Turks from the Chanak tone, made it impossible to arrive at any definite decision and the general feeling of the ministers cannot be considered optimistic. After the meeting it was understood that previous instructions to General Harrington, Commander-in-Chief of the forces at Constantinople. were reiterated, and according to the official view Kemal Pasha does not seem to realize that strong resistance will be made in the event of any Kemalist attack, and that the British strength in this quarter is rapidly increasing.

The latest government advices are that there has been no contact between the opposing forces in the Chanak region.

RANEY ATTACKS CANADIAN SENATE

Race Track Gambling and Liquor Laws Dealt With in Address.

TORONTO, September 28. — Canadian Press. — Charging that the Canadian Senate had been instrumental in making legal the monopoly of race course gambling, Hon. W. E. Raney, Attorney General of Ontario, last night told the general conference of the Methodist church that the action of the Upper House of Canada's parliament was the most scandalous episode in the history of law making in this country.

"If the Senate of Canada," he added, "continues as it has often done in the past to block the path of reform it will be for the people to consider whether it is expected that this country should much longer continue to have irresponsible government."

Hon Mr. Raney outlined the legislative history of the prohibition laws in Ontario and claimed that there were no grounds on which the government could reasonably submit to the people the question of permitting the sale of light wines and beer, which had been asked for by certain sections of the province. This aspect of the liquor question he declared had been settled when the question was answered and settled in 1919.

RECOGNIZE TEMPORARILY THE NEUTRALITY OF THE STRAITS

Belated Declaration By Kemalists Pending Negotiations Averts War — British General Urges Early Meeting.

Conciliatory Message.

CONSTANTINOPLE, Sept. 28.—(Canadian Press.)—Possible war between Great Britain and Turkey was at least temporarily averted yesterday afternoon by an eleventh hour declaration of the Kemalists that they would respect the neutrality of the Straits pending an armistice conference.

The declaration relieves the situation, which even the British had admitted was critical.

In a message to Kemal Pasha at Smyrna, General Harrington urged an early meeting of the British and Kemalist generals at Mudania or Ismid as the most effective way of reaching an amicable understanding in the present difficult situation created by the Kemalist advance in the Dardanelles.

The message, which was not conciliatory in tone, declared it would be a pity at the present juncture to allow local occupations on the Straits to jeopardize peace.

Prior to announcement that the Kemalists would respect the neutrality of the Straits, Hamid Bey, the Angora representative, said to the correspondent:

"The Kemalists naturally will come across the so-called neutral zones, but they have not the slightest intention of firing upon the British occupying those zones. If, however, the British move against us, we will be forced to reply."

IN HASTINGS AND DISTRICT

Committee Named For Erection of High School—Junior Lacrosse Champions Banqueted—Council to Meet.

PERSONAL MENTION.

HASTINGS, Sept. 28.—The ladies of the Hastings Methodist Church are to be congratulated on their fine spirit on giving our Junior O.A.L.A. Champions of this district, eleven tickets to the chicken-pie dinner held in the basement of the Methodist Church on the evening of Sept. 27.

Gathering Wild Grapes

The men and women of Hastings are busy now bringing in baskets of wild grapes. The crop is large and by the number of baskets it looks as if wine and cake will be plentiful for Christmas around town.

Village Council

The regular monthly meeting of the Council will be held on Friday evening-October 13th, instead of October 6th.

High School Sure

The following gentlemen have been appointed a committee to arrange for building a high school here:—Messrs. J. F. McCarthy and J .F. Jones of the Separate School Board and F. Dodd and G. Whitred of the Public School Board.

Personal Mention

Miss Rose Langley is visiting friends in Lindsay.

Dr. and Mrs. Wilson have returned home from visiting friends in Toronto.

Alex. Wilson of town received word from Port Hammond, British Columbia, of the death of his cousin James J. Wilson, a former resident of Hastings.

Miss Madeline Scriver was in Campbellford, Wednesday.

Miss Ada Rahal of Norwood, is visiting friends in town.

Miss Coveney of Campbellford, is thes guest of Mrs. Ed. Lynch.

Messrs. Montgomery, Fred M. Smith of Los Angeles, Cal, and Geo. Smith of Vancouver, are the guests of Mr. and Mrs. John Beamish.

Mrs. Daniel Black and Mary and Helen and son, Douglas of Campbellford, spent Sunday with Mr. and Mrs. Petticrew.

Quite a number from here motored over to Oshawa, Wednesday and took in the Belleville Peterboro game.

Mrs H. Buckholder of Hamilton Provincial President of the I.O.D.E. and Mrs. A. F. Rutter of Toronto, spent Sunday the guests of Mr. and Mrs. W. M. Fowlds

Messrs. W. and C. Dainard of Campbellford, spent Sunday with Mr. and Mrs. Robt. Dainard.

Mrs. F. J. Keely of Lockport, N.Y., has returned to her home after an extended visit with Mr. and Mrs. T. McMillan.

Henry Gibbs was in Peterboro, Monday on official business.

The many friends of Mr. Jos. West will be sorry to learn that he left on Tuesday for the hospital in Peterboro.

John Coughlan spent Wednesday in Campbellford.

Mr. and Mrs. Harry Edward spent Sunday in Peterboro.

Mr. and Mrs. Sam Dainard spent Sunday in town.

Mrs. S. Carter spent Sunday in Peterboro.

Mr. P. Powers was in Colborne Wednesday attending the fair.

Mr. and Mrs. Chas. Lynch and Mr. M. Godfrey spent Sunday in Cobourg.

Miss Gertrude Coughlan spent Wednesday in Campbellford.

Mr. and Mrs. Robt. Simpson and Mr. Nelson Clapper attended the fair in Colborne Wednesday.

Mr. and Mrs. T. A. Coughlan were in Belleville, on Wednesday.

Mrs. Thos. McCambridge and daughters of Portland, Oregon, are the guests of Mr. and Mrs. Jos. Lavery.

Mr. and Mrs. J. M. Thompson and daughter are visiting friends in Toronto.

The Misses Fowlds, "The Maples" who have been in England all summer, are in town for a few days before leaving for Toronto

L. Breithrupt of Kitchener, is spending a few days in town on business.

CANADIAN PACIFIC.

Changes in Train Schedules, Effective October 1st, 1922.

Following changes in Canadian Pacific train schedules will be made, effective October 1st, 1922: Train No. 23 now leaving Peterborough 4.58 a. m. daily except Sunday for Toronto Yonge St. Station, will leave 6.01 a.m. daily except Sunday; Train No. 33 now leaving Peterborough 4.31 a.m. daily for Toronto Union Station will leave 5.16 a.m. daily; Train No. 34 now leaving Peterborough 1.00 a.m. daily for Ottawa and intermediate points, will leave 1.50 a.m. daily; Train No. 42 now leaving Peterborough 2.49 a.m. Sunday only for Montreal will leave 2.42 a.m. Sunday only.

Full particulars from any Canadian Pacific Agent. 4d-77

CONDEMNS APPEAL TO THE COLONIES

London Periodical Says It Was Unconstitutional and Ridiculous.

(Canadian Press Cable.)

LONDON, September 28. — "Anything more unconstitutional and ridiculous than the wild telegrams despatched to the Colonies asking for volunteers, cannot be imagined," declares this week's Truth. "With the exception of New Zealand, which seems pretty pugnacious, and nobly anxious to land again in Gallipoli, all the Colonies are asking very naturally what all the pother is about," Truth continues. "It is a difficult question to answer."

Truth also publishes the following from a correspondent, who, it says, might know something about the sentiment in the Colonies:

"Surely it is time we realized that 'Help the Mother Country,' is played out in the dominions. Everyone knows that Great Britain is not the Mother Country for either the French-Canadian or the South African Dutchman, nor for the matter of that is it the homeland of a majority of the present generation of British origin inhabiting Canada and Australia. They are first and foremost Canadians and Australians, taking their nationality from the land of their birth. Only as such are they likely to redeem the pledge under which their signatures to the treaty of Sevres ties them to the responsibilities entailed thereby.

"It is not a question of helping the mother country at all, and the sooner this is recognized the better for all concerned. If they find the appeal of Saturday week was only crying wolf the consequences will be far reaching."

North winds will soon go scuth for the winter.

Every farmer should have an automobile to enable his family to get away from home Sunday morning before town friends can motor in on them.—Toledo Blade.

PRINCE GEORGE SUCCEEDS TO SHAKY GREEK THRONE

Street Crowd Calls For Venizelos and Republic While Officers Declare Loyalty to the House of Constantine.

REVOLUTION SWIFT.

ATHENS, Sept. 28. — (Canadian Press.)— Crown Prince George will take the oath as king this afternoon at the palace before the members of the retiring Cabinet.

VENIZELOS SILENT.

DEAUVILLE, France, Sept. 28.—(Canadian Press.)— Former Premier Venizelos, of Greece, first heard the news of King Constantine's abdication from a despatch showed him by the Associated Press correspondent last evening. He resolutely refused to make any comment on it.

CONSTANTINE BOWS TO VOICE OF PEOPLE

ATHENS, Sept. 28. — (Canadian Press.)—King Constantine, bowing to the will of the army and navy, has abdicated, and Crown Prince George, who married Princess Elizabeth of Rumania, becomes King of Greece.

"Until the people say they want me no more, I shall hold my throne," the King declared to the Associated Press correspondent Tuesday night. He accepts this swift revolution as the voice of the people.

The revolutionary army is marching on Athens, and will reach the capital to-night. Three hundred army officers visited the King and urged the formation of a military cabinet. They were ready, they said, to put themselves at the head of the people to combat the revolutionists, maintain order, and defend the King.

A street demonstration by prominent citizens acclaimed Venizelos and a republic. There was some rioting and former Minister of Agriculture Sideris was wounded.

Constantine twice occupied the throne of Greece. His first regin began March 18, 1913, with the assassination of his father, George I., and continued until June, 1919, when he was forced by the demands of Great Britain, France and Russia, to abdicate because of his pro-German sympathies. He was succeded by his second son, Alexander, who was nominated by the deposed Monrach, and who had promised to carry out Constantine's policies, despite Allied demands to the contrary. For three stormy years, Alexander reigned in name only. Then his tragic death in 1920, due to the bite of a pet monkey, again turned the spotlight on Constantine, who had spent the intervening years in exile with his large family.

A plebiscite had shown that the Greek nation was insistent upon the return of Constantine to the throne, and while the Allied Governments continue to exert every pressure at their command to prevent his re-ascension, the former king marched triumphantly into Athens and was crowned in December, 1920, amid scenes of the wildest enthusiasm.

TURKISH CAVALRY PUSHING FORWARD

CONSTANTINOPLE, September 28. Canadian Press. — Turkish cavalry from Eren Keui with reinforcements, is advancing to the northeast upon Asamalid-Tepe, apparently for the purpose of cutting off the British advanced post at Kephez. A British column, supported by artillery, has left Chanak to counter the threat.

PROBABILITIES.

Fine and warm.

REINDEER FLOUR

Has proved to be the best (in the most modern and exacting tests) for Bread, Buns, Tea Biscuits and Cake.

FLEURY'S

FAMOUS PLOUGHS & ENSILAGE CUTTERS

We handle these popular Implements; also Canadian Fairbanks Gas Engines and Stable Fittings.

FARMS FOR SALE

All sizes, 50 acres to 300.

A 100-Acre Farm in Otonabee, complete with stock and implements. will be sold right for immediate sale.

City Houses and Lots for sale.

R. C. HEARD

AGRICULTURAL AGENCY

379 Water Street

ROSENEATH NEWS.

ROSENEATH, September 28. Mr. and Mrs. George Broadworth spent Sunday with friends in Norwood.

Mr. and Mrs. James Armstrong and Mr. Black of Warkworth spent Sunday the guests of Dr. and Mrs. Armstrong.

Mr. Moon of the Union Bank spent Sunday with friends in Norwood.

Mr. and Mrs. Robert Campbell attended the funeral of the late Mrs. R. Honey in Warkworth on Wednesday.

The school fair held on Thursday was a big success, Bonanton. Woodville, Cobourg Road and Roseneath schools won prizes on marching, singing, drills and costumes, Roseneath winning the most points.

The Roseneath baseball team motored over to Brighton on Monday and after having the game on ice by the score of 8 to 0 in the 8th.blew up and handed the game to Brighton 6-5 final score.

Mr. Allan Cameron of Peterboro was in town on Wednesday.

Mrs. Brickman and Miss Armstrong of New York are visiting at the hom: of Mr .and Mrs. George Ingram.

The Joe Williams Comapany, of Toronto, are billed to play in the opera house fair night, Oct. 13th.

The W.F.M.S. of the Presbyterian church will hold their monthly meeting at the home of Mrs. R. Mouncey.

The many friends of Mr. John Hibbert, formerly of Roseneath, but now of Norwood, will regret to learn he is confined to his bed from the effects of a slight strcke.

What makes a cat madder than seeing the dog catcher loafing?

MACDONALD'S

½ lb. tin 80¢ Fine Cut ½ lb.–15¢

for those smokers who like MACDONALD'S cut fine or who roll their own

The Tobacco with a heart

For Crepes and Silks and Fragile Laces

—to keep them fresh and new

Prettier every time they are washed! Think of being able to say this about the crepes, silks and satins which used to be such a problem.

Think of being able to cleanse them conveniently and economically in sudsy water, thanks to the special soap science has perfected for the washing of dainty materials.

Wear your best things every day—put them on and enjoy them. They are cleansed in an instant without harm in the dainty lather of Palmolive Princess Soap Flakes.

What are Palmolive Princess Flakes?

Mild, pure, whole soap, dainty enough for toilet soap, with a refining touch of perfume.

In convenient flake form, wafer-like and curly so that they won't mat and lump, so that the action of water will dissolve them instantly.

These curly white flakes make the stiffest of lather which freshens and renews while it cleanses.

Palmolive Princess Flakes are the safe soap for fancy washing and the efficient soap for general use. And a convenience and economy into the bargain.

Two big savings

Palmolive Princess Flakes go much farther than common laundry soap. This is because they are pure, whole soap, with no filler and little moisture. This saves soap money.

They also protect your clothes from effects of destructive soap ingredients. Broken threads and weakened texture usually are not due to poor material, but to the effects of common laundry soap.

For washing woolens

Palmolive Princess Flakes are ideal—no shrinking, no harsh stiffness, but washes sweaters, scarfs, leggings, blankets, all soft and wooly, warm as new.

In the washing machine

Palmolive Princess Flakes haven't an equal. The thick suds dissolve dirt like magic and stands up so well it doesn't have to be renewed.

Convenient and economical

Palmolive Princess Flakes come in a handy pound package. Once you learn the value of Palmolive Princess Flakes you will appreciate their superiority and convenience. You will use them for every laundry purpose and for general household needs.

THE PALMOLIVE COMPANY OF CANADA, Limited
Montreal Toronto Winnipeg

PALMOLIVE PRINCESS SOAP FLAKES

MADE IN CANADA

1264

The Evening Examiner

PHONES—Editorial, 1601. Business Office, 1600. Private Branch Exchange to all Departments.

The Examiner is a member of the Audit Bureau of Circulation.

The Daily Examiner, published every lawful evening. The Peterborough Examiner, Limited. Office, 419 George Street.

The Weekly Examiner, published Thursday morning.

The Subscription Price of The Daily Examiner is $6.00 per year: delivered in City; out of town subscribers by mail, $4.50 per year: that of The Weekly Examiner is $1.50.

U. S. REPRESENTATIVES.

Special U. S. Representatives—W. H. Stockwell, 629 People's Gas Building, Chicago, Ill.

New York—Chas. F. Miller, 225 Fifth Avenue.

Advertising Rates on application.

R. M. GLOVER, Managing Director.

THURSDAY, SEPT. 28TH, 1922.

LINDSAY'S PRIZE.

Great preparations are being made in Lindsay for the Provincial ploughing matches, and the problem of accommodating the visitors is causing considerable trouble. It is expected that the attendance will reach as high as fifty thousand people, and that at least two thousand will remain in Lindsay over night.

Peterborough lost a rich prize when the ploughing matches, through want of a united effort, were allowed to slip away.

This city was the logical place for the big event when an Eastern Ontario centre was being selected.

It would have been a much simple matter for Peterborough to have secured the necessary accommodation than it is to find room in Lindsay for so many visitors, and it is unfortunate that the desirability of making a strong bid for the Provincial competitions did not impress itselsf upon the local authorities.

The thousands of visitors who will attend the ploughing matches will spend a lot of money in Lindsay, and the impetus to business that will follow will have a beneficial effect upon the whole community.

UNEMPLOYMENT.

The Hamilton Spectator declares that it is premature for civic officials to talk about less civic relief being given this winter, for it is tolerably certain that there will not be any material decrease in the number of applicants. The city's generosity has caused the situation to become chronic.

Undoubtedly there is much truth in our contemporary's statement.

The doles system of the past couple of years has left deep grained effects upon many people. They have learned to eat their bread without earning it, and a lesson of that kind, once learned, is difficult to get rid of again.

Peterborough is not without its share of those who have been demoralized by unemployment doles, and doubtless this winter will face the same old problem.

What is to be done about it? What policy is to be adopted during the cold weather when there is certain to be at least the usual amount of season unemployment and perhaps a repetition of last winter's conditions.

The Unemployment Committee of the City Council has a big task upon its hands in endeavoring to find a solution for this vexed question.

SHOULD GET TOGETHER.

If the Provincial Fuel Controller is to be of value to the people of Ontario, it is the duty of the municipalities to take full advantage of his services in consulting him as often as possible in regard to fuel matters.

The local Fuel Commission have been offered coal at $13.50 at the mines, in the face of the announcement that the United States authorities have fixed the price at the mines at $8.50 a ton. The offer was rejected and the matter should be referred to the Provincial Controller for investigation.

That official has been appointed to protect the interests of the people of Ontario in the present emergency. There does not seem any reason why $5 a ton more than the fixed price at the mines should be asked, and the Provincial Controller is the man to investigate such conditions. He is there for just such work, and unless his department is given a chance to function, the value of his services will be completely lost.

The best efforts of Provincial and municipal authorities will be necessary to ensure not only fair prices but a fair distribution of coal this winter, and there should be the closest and most harmonious working relation between Mr. Ellis and the municipal authorities.

THE HIGH TARIFF IN EFFECT.

With the signing of the long-debated, new high tariff bill by President Harding, the United States amended tariff rates have gone into effect, and there now exists between Canada and the country to the south a tariff wall which is higher than any which had ever been contemplated prior to the election of the present Republican regime. The bill, which was at first promised an easy passage through congress, was passed only after a hard fight in both the Senate and the House of Representatives, and after much amendment. The opposition came from both political parties, and although the measure was passed finally, in its amended form, it is by no means a popular one.

The passing of this tariff bill is a direct blow at trade between the United States and Canada. Not only does it impose tariff rates which are prohibitive, but it aims them directly at agricultural products, which, in the past, have formed a very large part of Canada's exports to the United States. In one way, this will be a heavy blow to the farmers of the Canadian west, who have heretofore been able to compete in the United States markets on a basis of equality in price, but with an advantage in the quality of their products. This condition no longer exists, for the tariff is so high that, at the present price of wheat, it gives the United States farmer an advantage of from twenty-five to thirty per cent. in price. There can only be one remedy for this from the Canadian point of view. New markets must be found for the surplus of the grain crop. The United States cannot hope to have wheat for export without the Canadian supply, and the loss of the foreign market to the United States gives Canadian farmers an opportunity to seize these markets and hold them. Canada will not altogether be a loser by the new tariff, for in securing new markets for wheat and the other products affected by it, there will be opportunities for further trade expansion which should be for the ultimate benefit of the country.

In the new tariff rates the people of the United States are liable to find a two-edged sword which will cut both ways. No country can live to itself in an economic sense; and by raising a wall of prohibitive tariffs that is exactly what our neighbor is trying to do. It is trying to give its home industries a monopoly in its own markets and a measure of protection far in excess of what they need. It means that the United States' producers can increase their prices by substantial percentages and still undersell their foreign competitors. Once again the consuming public will have to pay, for it is an accepted economic truism that every tariff is ultimately paid by the consuming public. The people of the United States are not likely to submit meekly to this increase in living costs imposed upon them by their own Government, but when they elected the Republicans in 1920 they knew that they were electing the party of high tariffs and the big financial and industrial interests, and so they have only themselves to blame. In the final analysis, the United States will lose more by the high tariff than it will gain, and its effect on Canada will not be so serious as was anticipated when the measure was first introduced.—Kingston Whig.

A WESTERN VIEW.

There are excitable persons in this community and throughout Canada who are trying desperately to envisage events in Europe and the Near East in the likeness of 1914. They try to imagine the British people menaced by the world rising as one man in defence of civilization and freedom and summoning all the kindred peoples to the standard flying on the field of Armageddon.

There is of course not the remotest resemblance between the events of 1914 and the relatively unimportant occurrences in the Near East to-day. The present difficulty is a regional one, not the outcome of any planned menace to the world's safety, but the result of the mishandling of a delicate situation. In its present shape it is a matter of European concern. It is possible, though highly improbable, that if there is more bungling, it may have consequences so serious as to bring this country within the orbit of the disturbance. The Canadian Parliament can alone decide, if that time comes, what it is proper that this country should do.

The best remedy for those over-stimulated imaginations would be a little judicious reading of the cable despatches from London. Whatever their origin they are in virtual agreement that the British people have refused to be unduly excited by the sabre-rattling of the semi-official announcement given out to the press last Saturday. There is also agreement that there has been a considerable modification by the Government of its policies in the face of the critical attitude of the public.

The British Government could undoubtedly carry with it the British people in a determination to keep the Kemalist army from crossing into Europe pending a peace conference. But it has ample means at its disposal to accomplish this. The Kemalist army does not possess even a row boat; and how it could cross either the Dardanelles or the Bosphorus with powerful British warships patrolling these waters does not appear. The defence of the neutral zone along the Asiatic shore, in view of the refusal of the French and the Italians to co-operate, to the extent of engaging in war with the Kemalists is a policy which obviously is not commanding a complete measure of popular backing; and if, by adhering to it there is a clash with resulting war between the Turks and the British there will be no lack of critics, in Great Britain, of the policy responsible for the bloodshed.

The British Government has, however, determined to take upon its shoulders the task of holding the south shore of the Dardanelles and the south shore of the Bosphorus. This being its policy discretion should suggest to Kemal Pasha the wisdom of being content with the great advantages he has already gained. A conflict with the British, even though it resulted in ejecting them from the southern side of the Straits, would give Kemal no additional leverage at the impending peace conference. It is not unreasonable to suppose that France has advised Kemal against so foolish a course as an assault upon the British; and if she has assurances to this end her ostentatious retirement from the southern shore resolves itself into a gesture intended to impress the Mohammedan world to the detriment of Great Britain. France throughout has played a careful, calculated, clever game of making herself solid with her Moslem subjects, regardless of all other considerations.

Our pre-war enthusiasts also appear to think that they are beink asked to take part in a Holy War to keep the Turk out of Europe. It might be of advantage to them if they were to consider for a moment some of the modifications to the treaty of Sevres agreed upon jointly by Great Britain, France and Italy at a conference held in Paris last March. These modifications were never put into effect because neither the Greeks nor the Nationalist Turks were willing to accept them; but they represent a minimum of concessions that the Great Powers will agree to without question at the forthcoming conference. By the Paris agreement the Turks were to be restored to the full sovereignty of Constantinople. Moreover, while the neutrality of the Straits was to be safeguarded by agreement allied military occupation was to be restricted to the European side of the Dardanelles; that is to say, the neutral zone on the south of the Dardanelles and both sides of the Bosphorus were to be protected by moral, not military, provisions. Further, the boundary line of Turkey in Europe was to be moved north and west. The new boundary was to run from Ganos on the Sea of Marmora through Kirk Kilisse to the Bulgarian boundary, thus transferring a large part of Eastern Thrace from Greece back to Turkey.

We thus see that Great Britain is committed by engagements made last March to withdrawing the allied military forces from the Asiatic side of the waterways, and to turning Constantinople and a large section of Thrace over to the Turks. These being the facts the criticism of the British manifesto, sent broadcast throughout the world, together with the sensational appeal to the Dominions to pledge their participation as going far beyond the requirements of the case would appear to be pretty solidly based. The one point upon which Great Britain would be amply justified in sticking was a refusal to permit the Kemalist army—which is not under the control of the recognized Turkish Government holding office in Constantinople — to cross into Europe in advance of the meeting of the conference of the Powers interested in a settlement of th Near East difficulty. She had available in her navy ample power to give effect to her wishes in this regard. There was no apparent reason to fear that the neutralization of the Straits was in danger from an abandonment of their desire for such neutralization by the other European Powers concerned. On the contrary they have declared their adherence to the policy of a free waterway from the Aegean to the Black Sea. — Manitoba Free Press Evening Bulletin.

EDITORIAL NOTES AND COMMENT.

That dull thud is the noise of the Peterborough Ball Club dropping out of the Central Ontario League race.

Saturday's Tag Day should produce a liberal response. The need is greater than ever, and the Children's Aid Society's expenses are growing larger each year.

Premier Drury advises everybody to get busy. Most of them are just now—looking for coal.

For Sale by
R. NEILL, LTD.

WISE AND OTHERWISE

Even the man who is deaf to reason can hear money talk.

* * * * *

Nobody ever thinks to try an injunction on the bootleggers.

* * * * *

Another fine thing about travel is that it teaches you to appreciate home.

* * * * *

Assurance of better times was brought back in a dove's bill, not in a tariff bill.

* * * * *

The restless youngster who is forever pining to go somewhere might try going to work.

* * * * *

"Shall we finance Germany?" asks a European statesman. And all eyes are turned toward America.

* * * * *

There are no princesses in America, but there are thousands of shop

girls who could teach a princess how to be haughty.

* * * * *

Fortunately, national pride is not so easily offended if there is a national debt parked on it.

* * * * *

The knock in the motor is heard more distinctly when it is idling. This is also true of mortals.

* * * * *

At any rate, the mark has remarkable vitality. Usually they are all in after going down the third time.

* * * * *

It should be understood, however, that even the college with the highest salaried coach maintains a faculty, also.

* * * * *

A cash register may benefit the business, but it makes it much harder for a poor struggling clerk to get ahead.

* * * * *

After roughing it a while, this metropolitan decides that the call of the wild is much less attractive than mess-call.

* * * * *

This advice to go to the ant is

sound; but if the ant could, no doubt it would go to the movies.

* * * * *

"Plane remains up in the air three hours without power." Huh. Washington officialdom has been doing that for months.

* * * * *

In China, "the dawn comes up like thunder." But over here the Red thinks the dawn of the new day will come up like dynamite.

* * * * *

Correct this sentence: "Don't bother to flick your ash in the tray," said the wife; "sweeping it off the rug is delightful exercise."

* * * * *

England and France are in perfect agreement on everything except the German situation and the Turkish situation and things like that.

* * * * *

Still, the little boys who now struggle with algebra will forget in their turn by the time they have little boys who need help with their lessons.

CATTLE MARKET

TORONTO, Sept 28.—(Canadian Press.) — Receipts 29 trade light, butcher steers choice $6 to $6.50; butcher cows, medium $2.75 to $3.50 calves $10 to $12; lambs $11.25 to $11.50; hogs selects $12.)

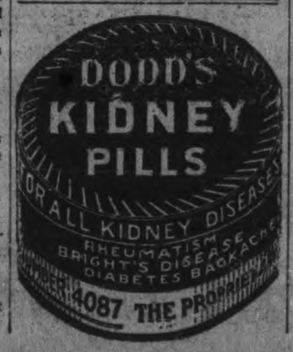

THE MYSTERY MIND

Arthur B. Reeve and John W. Grey

(Continued from Yesterday.)

She led the way to the little wooden door in the wall leading to the Mews. Opening it, she stepped through. At that he put out a hand, taking her arm and stopping her.

"Excuse me," he apologized, "but it is very dangerous for you to go out alone at this time of night. Does Mr. Dupont know——"

"Of course Robert knows," she interrupted. Though she spoke quickly and decisively, there was yet a strange listlessness, an unaccountable far-away quality in her voice. Too, her enunciation was even, again subtly suggesting the automaton. "Robert knows and approves of everything I do," she stated, evenly.

Joe was suspicious. He was unable to explain the feeling that something was wrong. There was nothing tangible about the girl to warrant his interference; nothing out of the way in her attire that he could see, nor in her manner; yet—

"It's—it's two o'clock in the morning, he stammered. "Certainly you can wait until daytime, of ir it's anything of vital importance we can wake one of the other men and send him——"

This time she did not answer.

He studied her face, revealed clearly in the light of the arc at Fifth Avenue. The only thing strange about her was that she never quite met his eyes, nor did her own glance remain fixed upon any one object more than an instant. There was the elusive suggestion of the drug addict in her expression, however impossible the hypothesis.

Suddenly she started away again. Joe acted according to his sense of duty. He seized her, almost roughly, to drag her back into the yard. As he did so she whirled about with lightning speed. Her hands went to his throat, pressing in upon the veins with the strength of a maniac. Joe remembered, until he lost consciousness, that she was the woman he was employed to protect. He made no attack upon her to try to break her hold. His last recollection was of her features. In her face there had not been the slightest flicker of change of expression.

As the guard dropped to the ground, unconscious, Violet stooped to pick up the portrait, which she had dropped. Tucking it under her arm once more, she walked out into the Mews, then stood uncertain and hesitating.

From his place or concealment, Case, the hunchback, stepped forward to meet her. She smiled. With a certain little air of graciousness she handed him the roll of canvas.

"Thank you, lady," he muttered in a low voice. He bowed slightly, and as he did so, the characteristic wink distorted the flabby flesh about his eyes.

Violet waited impassively.

"Oh, yes" The hunchback fumbled in his clothes. "Here it is," he wheezed, giving her a small package in return.

She tore off the paper, revealing a small bottle and a tiny sponge. Smiling again, she turned and left the little man, paying no further attention to him. He hurried off in the direction of University Place, the portrait safely grasped in a pudgy hand. She re-entered the little door to her aunt's back yard, closing it carefully behind her.

First she stopped to see that the detective was still unconscious. The she entered the kitchen, and in the pantry turned on the lights. Here several drawers contained silver. After some changes of mind she selected a small carving knife with a bright sharp edge and point. Fingering the switch, she plunged the little service hall once more in darkness.

Upstairs, she entered the room where Dupont slept, with the two guards off duty. Placing the knife on a table by the man she loved, she took the tiny bottle in one hand, the diminutive sponge in the other, and approached the first of the detectives, the one who snored.

But suddenly and for the very first time there came a genuine change of expression in her features. As if checked by an invisible hand, she stood stock-still in the middle of the chamber. The struggle, hardly to be seen in the impenetrable gloom, was revealed by a twitching of her sensitive mouth, by a narrowing and a widening of the pupils of her eyes. It was as if she were asleep and her spirit was clamoring for admission to her body, left for the night without its guide.

A trembling seized her. Inarticulate sounds died in her throat, without utterance. Then the moment passed. She became placid as before, deep again in the strange, unaccountable mood to which she had awakened.

She regrasped the bottle in one hand, the sponge in the other. Hurrying to the side of the snoring guard, she saturated the sponge with the contents of the bottle and held it beneath his nose until his breathing died off to the faintest flutter.

Stealing to the second guard, she chloroformed him in similar fashion. Afterward she tossed both bottle and sponge out the open window, listening until she heard the crash of glass in the area below.

For several moments she stood silent. Next she walked slowly to the side of Dupont. Groping about the surface of the little table, she found and clasped the carving knife. With her other hand she felt on the bedclothes until she located his exact position. Standing close to him, she raised the knife. Making sure she was placed correctly for the stab, she started her arm on the downward strike.

Before she could drive the blade home, the invisible influence once more checked her. Again, there was the twitching of her lips, the dilation and contraction of her eyes. Again she trembled, again inarticulate sounds in vain tried to break past the bound cords of her throat.

Once more the struggle ended without result. She became placid and purposeful, as she had been. With her left hand she fumbled about the sleeping figure of Dupont to locate the place she wished to strike. This time she pulled the covering back to his waist, smoothed the folds of his pyjamas over his heart. Then she raised her right arm, the knife firmly grasped, muscles tensed; death poised, vibrant, over its victim.

(To be Continued)

YE OLDE PORTRAITS.

Quaint, interesting and historical is the display of old pictures in the show windows of The Roy Studio, Hunter street.

The collection embraces practically all processes of photography for the past eighty years, Daguerrotypes, Ambertypes, Tintypes and Silhouettes, also miniatures on ivory, cameos and water colours. Louis J. M. Daguerre, a French Scenic Painter succeeded in the year 1840 in producing the first sun-light portrait of a human face. This was the Daguerrotype process which made his name immortal, a copy of this historical photograph is shown.

The old family album contains many fading and forgotten treasures which the modern photographic expert can reproduce in monochrome, water colour or oils and retain all the quaint interest and beauty of the original. So few people realize this. Mr. Roy's Exhibit is proving a very valuable one.

During a thunderstorm the safest place to be is in a train, with bed as a good second.

Lobsters and crabs abound along the shallow, sandy shores of northwest Africa.

A Charming Woman is Healthy

Good looks mean good Health

Health gives the only true and lasting beauty to the complexion. Perfect digestion and assimilation of food are necessary to ensure perfect health. For relieving ailments of the digestive powers—such as biliousness, constipation, sick headaches, flatulence—Beecham's Pills have proven their worth to countless thousands of women for many years past. They are convenient, gentle in action and positive in their excellent results.

Take

Beecham's Pills

Sold everywhere in boxes

25c—40 pills
50c—90 pills

BREAKS WOULD RECORD FOR 18 YEAR OLD PACEHS

LANCASTER, Pa., Sept. 27.—Joe Boy, owned and driven by Dan Leary, of Westchester, broke the world's record for eighteen year old pacers to-day, covering the mile in 2.12 1-4 at the Lancaster County Fair Association races. The previous record was made by Johnstown in 1894 in 2.12 1-2. Joe Boy's best time made several years ago, is 2:06 1-4.

The United States possesses about forty per cent. of the world's supply of gold.

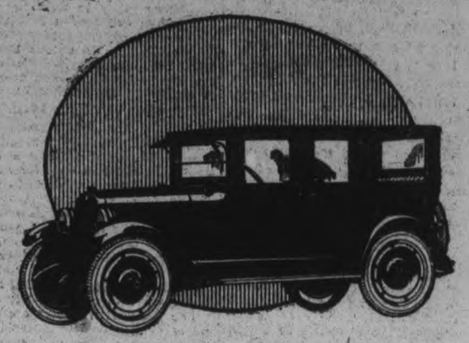

Public appreciation of the very unusual value of the good Maxwell has crystallized into a constantly growing demand. In all sections its reliable performance has solidified the confidence first won by its pronounced beauty.

Sedan - - - $1875 Coupe - - - $1725
Touring Car - 1260 Roadster - - 1260
Prices f. o. b. Windsor. Government taxes to be added

GILLESPIE GARAGE
Phone 950 378 Aylmer St.

The Good
MAXWELL

To Holders of Five Year 5½ per cent Canada's Victory Bonds

Issued in 1917 and Maturing 1st December, 1922.

CONVERSION PROPOSALS

THE MINISTER OF FINANCE offers to holders of these bonds who desire to continue their investment in Dominion of Canada securities the privilege of exchanging the maturing bonds for new bonds bearing 5½ per cent interest, payable half yearly, of either of the following classes:—

(a) Five year bonds, dated 1st November, 1922, to mature 1st November, 1927.

(b) Ten year bonds, dated 1st November, 1922, to mature 1st November, 1932.

While the maturing bonds will carry interest to 1st December, 1922, the new bonds will commence to earn interest from 1st November, 1922, GIVING A BONUS OF A FULL MONTH'S INTEREST TO THOSE AVAILING THEMSELVES OF THE CONVERSION PRIVILEGE.

This offer is made to holders of the maturing bonds and is not open to other investors. The bonds to be issued under this proposal will be substantially of the same character as those which are maturing, except that the exemption from taxation does not apply to the new issue.

Holders of the maturing bonds who wish to avail themselves of this conversion privilege should take their bonds AS EARLY AS POSSIBLE, BUT NOT LATER THAN SEPTEMBER 30th, to a Branch of any Chartered Bank in Canada and receive in exchange an official receipt for the bonds surrendered, containing an undertaking to deliver the corresponding bonds of the new issue.

Holders of maturing fully registered bonds, interest payable by cheque from Ottawa, will receive their December 1 interest cheque as usual. Holders of coupon bonds will detach and retain the last unmatured coupon before surrendering the bond itself for conversion purposes.

The surrendered bonds will be forwarded by banks to the Minister of Finance at Ottawa, where they will be exchanged for bonds of the new issue, in fully registered, or coupon registered or coupon bearer form carrying interest payable 1st May and 1st November of each year of the duration of the loan, the first interest payment accruing and payable 1st May, 1923. Bonds of the new issue will be sent to the banks for delivery immediately after the receipt of the surrendered bonds.

The bonds of the maturing issue which are not converted under this proposal will be paid off in cash on the 1st December, 1922.

W. S. FIELDING,
Minister of Finance.

Dated at Ottawa, 8th August, 1922.

The Evening Examiner

PHONES—Editorial, 1601. Business Office, 1600. Priv. to Branch Exchange to all Departments.

The Examiner is a member of the Audit Bureau of Circulation.

The Daily Examiner, published every lawful evening. The Peterborough Examiner, Limited. Office, 410 George Street.

The Weekly Examiner, published Thursday morning.

The Subscription Price of The Daily Examiner is $6.00 per year; delivered in City; out of town subscribers by mail, $4.50 per year: that of The Weekly Examiner is $1.50.

U. S. REPRESENTATIVES.

Special U. S. Representatives—W. H. Stockwell, 629 People's Gas Building, Chicago, Ill.

New York—Chas. F. Miller, 225 Fifth Avenue.

Advertising Rates on application.

R. M. GLOVER, Managing Director.

THURSDAY, SEPT. 28TH, 1922.

LINDSAY'S PRIZE.

Great preparations are being made in Lindsay for the Provincial ploughing matches, and the problem of accommodating the visitors is causing considerable trouble. It is expected that the attendance will reach as high as fifty thousand people, and that at least two thousand will remain in Lindsay over night.

Peterborough lost a rich prize when the ploughing matches, through want of a united effort, were allowed to slip away.

This city was the logical place for the big event when an Eastern Ontario centre was being selected.

It would have been a much simple matter for Peterborough to have secured the necessary accommodation than it is to find room in Lindsay for so many visitors, and it is unfortunate that the desirability of making a strong bid for the Provincial competitions did not impress itselsf upon the local authorities.

The thousands of visitors who will attend the ploughing matches will spend a lot of money in Lindsay, and the impetus to business that will follow will have a beneficial effect upon the whole community.

UNEMPLOYMENT.

The Hamilton Spectator declares that it is premature for civic officials to talk about less civic relief being given this winter, for it is tolerably certain that there will not be any material decrease in the number of applicants. The city's generosity has caused the situation to become chronic.

Undoubtedly there is much truth in our contemporary's statement.

The doles system of the past couple of years has left deep grained effects upon many people. They have learned to eat their bread without earning it, and a lesson of that kind, once learned, is difficult to get rid of again.

Peterborough is not without its share of those who have been demoralized by unemployment doles, and doubtless this winter will face the same old problem.

What is to be done about it? What pulicy is to be adopted during the cold weather when there is certain to be at least the usual amount of season unemployment and perhaps a repetition of last winter's conditions.

The Unemployment Committee of the City Council has a big task upon its hands in endeavoring to find a solution for this vexed question.

SHOULD GET TOGETHER.

If the Provincial Fuel Controller is to be of value to the people of Ontario, it is the duty of the municipalities to take full advantage of his services in consulting him as often as possible in regard to fuel matters.

The local Fuel Commission have been offered coal at $13.50 at the mines, in the face of the announcement that the United States authorities have fixed the price at the mines at $8.50 a ton. The offer was rejected and the matter should be referred to the Provincial Controller for investigation.

That official has been appointed to protect the interests of the people of Ontario in the present emergency. There does not seem any reason why $5 a ton more than the fixed price at the mines should be asked, and the Provincial Controller is the man to investigate such conditions. He is there for just such work, and unless his department is given a chance to function, the value of his services will be completely lost.

The best efforts of Provincial and municipal authorities will be necessary to ensure not only fair prices but a fair distribution of coal this winter, and there should be the closest and most harmonious working relation between Mr. Ellis and the municipal authorities.

THE HIGH TARIFF IN EFFECT.

With the signing of the long-debated, new high tariff bill by President Harding, the United States amended tariff rates have gone into effect, and there now exists between Canada and the country to the south a tariff wall which is higher than any which had ever been contemplated prior to the election of the present Republican regime. The bill, which was at first promised an easy passage through congress, was passed only after a hard fight in both the Senate and the House of Representatives, and after much amendment. The opposition came from both political parties, and although the measure was passed finally, in its amended form, it is by no means a popular one.

The passing of this tariff bill is a direct blow at trade between the United States and Canada. Not only does it impose tariff rates which are prohibitive, but it aims them directly at agricultural products, which, in the past, have formed a very large part of Canada's exports to the United States. In one way, this will be a heavy blow to the farmers of the Canadian west, who have heretofore been able to compete in the United States markets on a basis of equality in price, but with an advantage in the quality of their products. This condition no longer exists, for the tariff is so high that, at the present price of wheat, it gives the United States farmer an advantage of from twenty-five to thirty per cent. in price. There can only be one remedy for this from the Canadian point of view. New markets must be found for the surplus of the grain crop. The United States cannot hope to have wheat for export without the Canadian supply, and the loss of the foreign market to the United States gives Canadian farmers an opportunity to seize these markets and hold them. Canada will not altogether be a loser by the new tariff, for in securing new markets for wheat and the other products affected by it, there will be opportunities for further trade expansion which should be for the ultimate benefit of the country.

In the new tariff rates the people of the United States are liable to find a two-edged sword which will cut both ways. No country can live to itself in an economic sense; and by raising a wall of prohibitive tariffs that is exactly what our neighbor is trying to do. It is trying to give its home industries a monopoly in its own markets and a measure of protection far in excess of what they need. It means that the United States' producers can increase their prices by substantial percentages and still undersell their foreign competitors. Once again the consuming public will have to pay, for it is an accepted economic truism that every tariff is ultimately paid by the consuming public. The people of the United States are not likely to submit meekly to this increase in living costs imposed upon them by their own Government, but when they elected the Republicans in 1920 they knew that they were electing the party of high tariffs and the big financial and industrial interests, and so they have only themselves to blame. In the final analysis, the United States will lose more by the high tariff than it will gain, and its effect on Canada will not be so serious as was anticipated when the measure was first introduced.—Kingston Whig.

A WESTERN VIEW.

There are excitable persons in this community and throughout Canada who are trying desperately to envisage events in Europe and the Near East in the likeness of 1914. They try to imagine the British people menaced by the world rising as one man in defence of civilization and freedom and summoning all the kindred peoples to the standard flying on the field of Armageddon.

There is of course not the remotest resemblance between the events of 1914 and the relatively unimportant occurrences in the Near East to-day. The present difficulty is a regional one, not the outcome of any planned menace to the world's safety, but the result of the mishandling of a delicate situation. In its present shape it is a matter of European concern. It is possible, though highly improbable, that if there is more bungling, it may have consequences so serious as to bring this country within the orbit of the disturbance. The Canadian Parliament can alone decide, if that time comes, what it is proper that this country should do.

The best remedy for these over-stimulated imaginations would be a little judicious reading of the cable despatches from London. Whatever their origin they are in virtual agreement that the British people have refused to be unduly excited by the sabre-rattling of the semi-official announcement given out to the press last Saturday. There is also agreement that there has been a considerable modification by the Government of its policies in the face of the critical attitude of the public.

The British Government could undoubtedly carry with it the British people in a determination to keep the Kemalist army from crossing into Europe pending a peace conference. But it has ample means at its disposal to accomplish this. The Kemalist army does not possess even a row boat; and how it could cross either the Dardanelles or the Bosphorus with powerful British warships patrolling these waters does not appear. The defence of the neutral zone along the Asiatic shore, in view of the refusal of the French and the Italians to co-operate, to the extent of engaging in war with the Kemalists is a policy which obviously is not commanding a complete measure of popular backing; and if, by adhering to it there is a clash with resulting war between the Turks and the British there will be no lack of critics, in Great Britain, of the policy responsible for the bloodshed.

The British Government has, however, determined to take upon its shoulders the task of holding the south shore of the Dardanelles and the south shore of the Bosphorus. This being its policy discretion should suggest to Kemal Pasha the wisdom of being content with the great advantages he has already gained. A conflict with the British, even though it resulted in ejecting them from the southern side of the Straits, would give Kemal no additional leverage at the impending peace conference. It is not unreasonable to suppose that France has advised Kemal against so foolish a course as an assault upon the British; and if she has assurances to this end her ostentatious retirement from the southern shore resolves itself into a gesture intended to impress the Mohammedan world to the detriment of Great Britain. France throughout has played a careful, calculated, clever game of making herself solid with her Moslem subjects, regardless of all other considerations.

Our pre-war enthusiasts also appear to think that they are beink asked to take part in a Holy War to keep the Turk out of Europe. It might be of advantage to them if they were to consider for a moment some of the modifications to the treaty of Sevres agreed upon jointly by Great Britain, France and Italy at a conference held in Paris last March. These modifications were never put into effect because neither the Greeks nor the Nationalist Turks were willing to accept them; but they represent a minimum of concessions that the Great Powers will agree to without question at the forthcoming conference. By the Paris agreement the Turks were to be restored to the full sovereignty of Constantinople. Moreover, while the neutrality of the Straits was to be safeguarded by agreement allied military occupation was to be restricted to the European side of the Dardanelles; that is to say, the neutral zone on the south of the Dardanelles and both sides of the Bosphorus were to be protected by moral, not military, provisions. Further, the boundary line of Turkey in Europe was to be moved north and west. The new boundary was to run from Ganos on the Sea of Marmora through Kirk Kilisse to the Bulgarian boundary, thus transferring a large part of Eastern Thrace from Greece back to Turkey.

We thus see that Great Britain is committed by engagements made last March to withdrawing the allied military forces from the Asiatic side of the waterways, and to turning Constantinople and a large section of Thrace over to the Turks. These being the facts the criticism of the British manifesto, sent broadcast throughout the world, together with the sensational appeal to the Dominions to pledge their participation as going far beyond the requirements of the case would appear to be pretty solidly based. The one point upon which Great Britain would be amply justified in sticking was a refusal to permit the Kemalist army—which is not under the control of the recognized Turkish Government holding office in Constantinople — to cross into Europe in advance of the meeting of the conference of the Powers interested in a settlement of th Near East difficulty. She had available in her navy ample power to give effect to her wishes in this regard. There was no apparent reason to fear that the neutralization of the Straits was in danger from an abandonment of their desire for such neutralization by the other European Powers concerned. On the contrary they have declared their adherence to the policy of a free waterway from the Aegean to the Black Sea. — Manitoba Free Press Evening Bulletin.

EDITORIAL NOTES AND COMMENT.

That dull thud is the noise of the Peterborough Ball Club dropping out of the Central Ontario League race.

Saturday's Tag Day should produce a liberal response. The need is greater than ever, and the Children's Aid Society's expenses are growing larger each year.

Premier Drury advises everybody to get busy. Most of them are just now—looking for coal.

For Sale by
R. NEILL, LTD.

WISE AND OTHERWISE

Even the man who is deaf to reason can hear money talk.

* * * * *

Nobody ever thinks to try an injunction on the bootleggers.

* * * * *

Another fine thing about travel is that it teaches you to appreciate home.

* * * * *

Assurance of better times was brought back in a dove's bill, not in a tariff bill.

* * * * *

The restless youngster who is forever pining to go somewhere might try going to work.

* * * * *

"Shall we finance Germany?" asks a European statesman. And all eyes are turned toward America.

* * * * *

There are no princesses in America, but there are thousands of shop

girls who could teach a princess how to be haughty.

* * * * *

Fortunately, national pride is not so easily offended if there is a national debt parked on it.

* * * * *

The knock in the motor is heard more distinctly when it is idling. This is also true of mortals.

* * * * *

At any rate, the mark has remarkable vitality. Usually they are all in after going down the third time.

* * * * *

It should be understood, however, that even the college with the highest salaried coach maintains a faculty, also.

* * * * *

A cash register may benefit the business, but it makes it much harder for a poor struggling clerk to get ahead.

* * * * *

After roughing it a while, this metropolitan decides that the call of the wild is much less attractive than mess-call.

* * * * *

This advice to go to the ant is

sound; but if the ant could, no doubt it would go to the movies.

* * * * *

"Plane remains up in the air three hours without power." Huh. Washington officialdom has been doing that for months.

* * * * *

In China, "the dawn comes up like thunder." But over here the Red thinks the dawn of the new day will come up like dynamite.

* * * * *

Correct this sentence: "Don't bother to flick your ash in the tray," said the wife; "sweeping it off the rug is delightful exercise."

* * * * *

England and France are in perfect agreement on everything except the German situation and the Turkish situation and things like that.

Still, the little boys who now struggle with algebra will forget in their turn by the time they have little boys who need help with their lessons.

CATTLE MARKET

TORONTO, Sept 28.—(Canadian Press).—Receipts 29 trade; light, butcher steers choice $6 to $6.50; butcher cows, medium $3.75 to $3.50 calves $10 to $12; lambs $11.25 to $11.50; hogs selects $12.

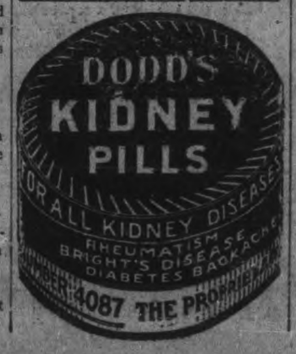

THE MYSTERY MIND

Arthur B. Reeve and John W. Grey

(Continued from Yesterday.)

She led the way to the little wooden door in the wall leading to the Mews. Opening it, she stepped through. At that he put out a hand, taking her arm and stopping her.

"Excuse me," he apologized, "but it is very dangerous for you to go out alone at this time of night. Does Mr. Dupont know——"

"Of course Robert knows," she interrupted. Though she spoke quickly and decisively, there was yet a strange listlessness, an unaccountable far-away quality in her voice. Too, her enunciation was even, again subtly suggesting the automaton. "Robert knows and approves of everything I do," she stated, evenly.

Joe was suspicious. He was unable to explain the feeling that something was wrong. There was nothing tangible about the girl to warrant his interference; nothing out of the way in her attire that he could see, nor in her manner; yet—

"It's—it's two o'clock in the morning, he stammered. "Certainly you can wait until daytime, of ir it's anything of vital importance we can wake one of the other men and send him——"

This time she did not answer.

He studied her face, revealed clearly in the light of the arc at Fifth Avenue. The only thing strange about her was that she never quite met his eyes, nor did her own glance remain fixed upon any one object more than an instant. There was the elusive suggestion of the drug addict in her expression, however impossible the hypothesis.

Suddenly she started away again. Joe acted according to his sense of duty. He seized her, almost roughly, to drag her back into the yard. As he did so she whirled about with lightning speed. Her hands went to his throat, pressing in upon the veins with the strength of a maniac. Joe remembered, until he lost consciousness, that she was the woman he was employed to protect. He made no attack upon her to try to break her hold. His last recollection was of her features. In her face there had not been the slightest flicker of change of expression.

As the guard dropped to the ground, unconscious, Violet stooped to pick up the portrait, which she had dropped. Tucking it under her arm once more, she walked out into the Mews, then stood uncertain and hesitating.

From his place of concealment, Case, the hunchback, stepped forward to meet her. She smiled. With a certain little air of graciousness she handed him the roll of canvas.

"Thank you, lady," he muttered in a low voice. He bowed slightly, and as he did so, the characteristic wink distorted the flabby flesh about his eyes.

Violet waited impassively.

"Oh, yes." The hunchback fumbled in his clothes. "Here it is," he wheezed, giving her a small package in return.

She tore off the paper, revealing a small bottle and a tiny sponge. Smiling again, she turned and left the little man, paying no further attention to him. He hurried off in the direction of University Place, the portrait safely grasped in a pudgy hand. She re-entered the little door to her aunt's back yard, closing it carefully behind her.

First she stopped to see that the detective was still unconscious. The she entered the kitchen, and in the pantry turned on the lights. Here several drawers contained silver. After some changes of mind she selected a small carving knife with a bright sharp edge and point. Fingering the switch, she plunged the little service hall once more in darkness.

Upstairs, she entered the room where Dupont slept, with the two guards off duty. Placing the knife on a table by the man she loved, she took the tiny bottle in one hand, the diminutive sponge in the other, and approached the first of the detectives, the one who snored.

But suddenly and for the very first time there came a genuine change of expression in her features. As if checked by an invisible hand, she stood stock-still in the middle of the chamber. The struggle, hardly to be seen in the impenetrable gloom, was revealed by a twitching of her sensitive mouth, by a narrowing and a widening of the pupils of her eyes. It was as if she were asleep and her spirit was clamoring for admission to her body, left for the night without its guide.

A trembling seized her. Inarticulate sounds died in her throat, without utterance. Then the moment passed. She became placid as before, deep again in the strange, unaccountable mood to which she had awakened.

She regrasped the bottle in one hand, the sponge in the other. Hurrying to the side of the snoring guard, she saturated the sponge with the contents of the bottle and held it beneath his nose until his breathing died off to the faintest flutter.

Stealing to the second guard, she chloroformed him in similar fashion. Afterward she tossed both bottle and sponge out the open window, listening until she heard the crash of glass in the area below.

For several moments she stood silent. Next she walked slowly to the side of Dupont. Groping about the surface of the little table, she found and clasped the carving knife. With her other hand she felt on the bedclothes until she located his exact position. Standing close to him, she raised the knife. Making sure she was placed correctly for the stab, she started her arm on the downward strike.

Before she could drive the blade home, the invisible influence once more checked her. Again, there was the twitching of her lips, the dilation and contraction of her eyes. Again she trembled, again inarticulate sounds in vain tried to break past the bound cords of her throat.

Once more the struggle ended without result. She became placid and purposeful, as she had been. With her left hand she fumbled about the sleeping figure of Dupont to locate the place she wished to strike. This time she pulled the covering back to his waist, smoothed the folds of his pyjamas over his heart. Then she raised her right arm, the knife firmly grasped, muscles tensed; death poised, vibrant, over its victim.

(To be Continued)

YE OLDE PORTRAITS.

Quaint, interesting and historical is the display of old pictures in the show windows of The Roy Studio, Hunter street.

The collection embraces practically all processes of photography for the past eighty years, Daguerrotypes, Ambertypes, Tintypes and Silhouettes, also miniatures on ivory, cameos and water colours. Louis J. M. Daguerre, a French Scenic Painter succeeded in the year 1840 in producing the first sun-light portrait of a human face. This was the Daguerrotype process which made his name immortal, a copy of this historical photograph is shown.

The old family album contains many fading and forgotten treasures which the modern photographic expert can reproduce in monochrome, water colour or oils and retain all the quaint interest and beauty of the original. So few people realize this. Mr. Roy's Exhibit is proving a very valuable one.

During a thunderstorm the safest place to be is in a train, with bed as a good second.

Lobsters and crabs abound along the shallow, sandy shores of north-west Africa.

A Charming Woman is Healthy

Good looks mean good Health

Take

Health gives the only true and lasting beauty to the complexion. Perfect digestion and assimilation of food are necessary to ensure perfect health. For relieving ailments of the digestive powers—such as biliousness, constipation, sick headaches, flatulence—Beecham's Pills have proven their worth to countless thousands of women for many years past. They are convenient, gentle in action and positive in their excellent results.

Beecham's Pills

Sold everywhere in boxes

25c—40 pills
50c—90 pills

BREAKS WOULD RECORD FOR 18 YEAR OLD PACEHS

LANCASTER, Pa., Sept. 27.—Joe Boy, owned and driven by Dan Leary, of Westchester, broke the world's record for eighteen year old pacers to-day, covering the mile in 2.12 1-4 at the Lancaster County Fair Association races. The previous record was made by Johnstown in 1894 in 2.12 1-2. Joe Boy's best time made several years ago, is 2:06 1-4.

The United States possesses about forty per cent. of the world's supply of gold.

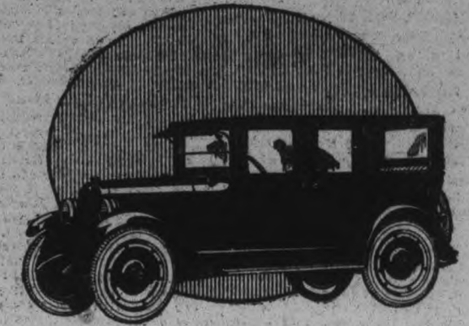

Public appreciation of the very unusual value of the good Maxwell has crystallized into a constantly growing demand. In all sections its reliable performance has solidified the confidence first won by its pronounced beauty.

Sedan - - - $1875 *Coupe - - - $1725*
Touring Car - 1260 *Roadster - - 1260*
Prices f. o. b. Windsor. Government taxes to be added

GILLESPIE GARAGE
Phone 950 378 Aylmer St

The Good
MAXWELL

To Holders of Five Year 5½ per cent Canada's Victory Bonds

Issued in 1917 and Maturing 1st December, 1922.

CONVERSION PROPOSALS

THE MINISTER OF FINANCE offers to holders of these bonds who desire to continue their investment in Dominion of Canada securities the privilege of exchanging the maturing bonds for new bonds bearing 5½ per cent interest, payable half yearly, of either of the following classes:—

(a) Five year bonds, dated 1st November, 1922, to mature 1st November, 1927.

(b) Ten year bonds, dated 1st November, 1922, to mature 1st November, 1932.

While the maturing bonds will carry interest to 1st December, 1922, the new bonds will commence to earn interest from 1st November, 1922, GIVING A BONUS OF A FULL MONTH'S INTEREST TO THOSE AVAILING THEMSELVES OF THE CONVERSION PRIVILEGE.

This offer is made to holders of the maturing bonds and is not open to other investors. The bonds to be issued under this proposal will be substantially of the same character as those which are maturing, except that the exemption from taxation does not apply to the new issue.

Holders of the maturing bonds who wish to avail themselves of this conversion privilege should take their bonds AS EARLY AS POSSIBLE, BUT NOT LATER THAN SEPTEMBER 30th, to a Branch of any Chartered Bank in Canada and receive in exchange an official receipt for the bonds surrendered, containing an undertaking to deliver the corresponding bonds of the new issue.

Holders of maturing fully registered bonds, interest payable by cheque from Ottawa, will receive their December 1 interest cheque as usual. Holders of coupon bonds will detach and retain the last unmatured coupon before surrendering the bond itself for conversion purposes.

The surrendered bonds will be forwarded by banks to the Minister of Finance at Ottawa, where they will be exchanged for bonds of the new issue, in fully registered, or coupon registered or coupon bearer form carrying interest payable 1st May and 1st November of each year of the duration of the loan, the first interest payment accruing and payable 1st May, 1923. Bonds of the new issue will be sent to the banks for delivery immediately after the receipt of the surrendered bonds.

The bonds of the maturing issue which are not converted under this proposal will be paid off in cash on the 1st December, 1922.

W. S. FIELDING,
Minister of Finance.

Dated at Ottawa, 8th August, 1922.

The Evening Examiner

PHONES—Editorial, 1601. Business Office, 1600. Priv. to Branch Exchange to all Departments.

The Examiner is a member of the Audit Bureau of Circulation.

The Daily Examiner, published every lawful evening. The Peterborough Examiner, Limited. Office, 410 George Street.

The Weekly Examiner, published Thursday morning.

The Subscription Price of The Daily Examiner is $6.00 per year; delivered in City; out of town subscribers by mail, $4.50 per year: that of The Weekly Examiner is $1.50.

U. S. REPRESENTATIVES.

Special U. S. Representatives—W. H. Stockwell, 629 People's Gas Building, Chicago, Ill.

New York—Chas. F. Miller, 225 Fifth Avenue.

Advertising Rates on application.

R. M. GLOVER, Managing Director.

THURSDAY, SEPT. 28TH, 1922.

LINDSAY'S PRIZE.

Great preparations are being made in Lindsay for the Provincial ploughing matches, and the problem of accommodating the visitors is causing considerable trouble. It is expected that the attendance will reach as high as fifty thousand people, and that at least two thousand will remain in Lindsay over night.

Peterborough lost a rich prize when the ploughing matches, through want of a united effort, were allowed to slip away.

This city was the logical place for the big event when an Eastern Ontario centre was being selected.

It would have been a much simple matter for Peterborough to have secured the necessary accommodation than it is to find room in Lindsay for so many visitors, and it is unfortunate that the desirability of making a strong bid for the Provincial competitions did not impress itselsf upon the local authorities.

The thousands of visitors who will attend the ploughing matches will spend a lot of money in Lindsay, and the impetus to business that will follow will have a beneficial effect upon the whole community.

UNEMPLOYMENT.

The Hamilton Spectator declares that it is premature for civic officials to talk about less civic relief being given this winter, for it is tolerably certain that there will not be any material decrease in the number of applicants. The city's generosity has caused the situation to become chronic.

Undoubtedly there is much truth in our contemporary's statement.

The doles system of the past couple of years has left deep grained effects upon many people. They have learned to eat their bread without earning it, and a lesson of that kind, once learned, is difficult to get rid of again.

Peterborough is not without its share of those who have been demoralized by unemployment doles, and doubtless this winter will face the same old problem.

What is to be done about it? What policy is to be adopted during the cold weather when there is certain to be at least the usual amount of season unemployment and perhaps a repetition of last winter's conditions.

The Unemployment Committee of the City Council has a big task upon its hands in endeavoring to find a solution for this vexed question.

SHOULD GET TOGETHER.

If the Provincial Fuel Controller is to be of value to the people of Ontario, it is the duty of the municipalities to take full advantage of his services in consulting him as often as possible in regard to fuel matters.

The local Fuel Commission have been offered coal at $13.50 at the mines, in the face of the announcement that the United States authorities have fixed the price at the mines at $8.50 a ton. The offer was rejected and the matter should be referred to the Provincial Controller for investigation.

That official has been appointed to protect the interests of the people of Ontario in the present emergency. There does not seem any reason why $5 a ton more than the fixed price at the mines should be asked, and the Provincial Controller is the man to investigate such conditions. He is there for just such work, and unless his department is given a chance to function, the value of his services will be completely lost.

The best efforts of Provincial and municipal authorities will be necessary to ensure not only fair prices but a fair distribution of coal this winter, and there should be the closest and most harmonious working relation between Mr. Ellis and the municipal authorities.

THE HIGH TARIFF IN EFFECT.

With the signing of the long-debated, new high tariff bill by President Harding, the United States amended tariff rates have gone into effect, and there now exists between Canada and the country to the south a tariff wall which is higher than any which had ever been contemplated prior to the election of the present Republican regime. The bill, which was at first promised an easy passage through congress, was passed only after a hard fight in both the Senate and the House of Representatives, and after much amendment. The opposition came from both political parties, and although the measure was passed finally, in its amended form, it is by no means a popular one.

The passing of this tariff bill is a direct blow at trade between the United States and Canada. Not only does it impose tariff rates which are prohibitive, but it aims them directly at agricultural products, which, in the past, have formed a very large part of Canada's exports to the United States. In one way, this will be a heavy blow to the farmers of the Canadian west, who have heretofore been able to compete in the United States markets on a basis of equality in price, but with an advantage in the quality of their products. This condition no longer exists, for the tariff is so high that, at the present price of wheat, it gives the United States farmer an advantage of from twenty-five to thirty per cent. in price. There can only be one remedy for this from the Canadian point of view. New markets must be found for the surplus of the grain crop. The United States cannot hope to have wheat for export without the Canadian supply, and the loss of the foreign market to the United States gives Canadian farmers an opportunity to seize these markets and hold them. Canada will not altogether be a loser by the new tariff, for in securing new markets for wheat and the other products affected by it, there will be opportunities for further trade expansion which should be for the ultimate benefit of the country.

In the new tariff rates the people of the United States are liable to find a two-edged sword which will cut both ways. No country can live to itself in an economic sense; and by raising a wall of prohibitive tariffs that is exactly what our neighbor is trying to do. It is trying to give its home industries a monopoly in its own markets and a measure of protection far in excess of what they need. It means that the United States' producers can increase their prices by substantial percentages and still undersell their foreign competitors. Once again the consuming public will have to pay, for it is an accepted economic truism that every tariff is ultimately paid by the consuming public. The people of the United States are not likely to submit meekly to this increase in living costs imposed upon them by their own Government, but when they elected the Republicans in 1920 they knew that they were electing the party of high tariffs and the big financial and industrial interests, and so they have only themselves to blame. In the final analysis, the United States will lose more by the high tariff than it will gain, and its effect on Canada will not be so serious as was anticipated when the measure was first introduced.—Kingston Whig.

A WESTERN VIEW.

There are excitable persons in this community and throughout Canada who are trying desperately to envisage events in Europe and the Near East in the likeness of 1914. They try to imagine the British people menaced by the world rising as one man in defence of civilization and freedom and summoning all the kindred peoples to the standard flying on the field of Armageddon.

There is of course not the remotest resemblance between the events of 1914 and the relatively unimportant occurrences in the Near East to-day. The present difficulty is a regional one, not the outcome of any planned menace to the world's safety, but the result of the mishandling of a delicate situation. In its present shape it is a matter of European concern. It is possible, though highly improbable, that if there is more bungling, it may have consequences so serious as to bring this country within the orbit of the disturbance. The Canadian Parliament can alone decide, if that time comes, what it is proper that this country should do.

The best remedy for these over-stimulated imaginations would be a little judicious reading of the cable despatches from London. Whatever their origin they are in virtual agreement that the British people have refused to be unduly excited by the sabre-rattling of the semi-official announcement given out to the press last Saturday. There is also agreement that there has been a considerable modification by the Government of its policies in the face of the critical attitude of the public.

The British Government could undoubtedly carry with it the British people in a determination to keep the Kemalist army from crossing into Europe pending a peace conference. But it has ample means at its disposal to accomplish this. The Kemalist army does not possess even a row boat; and how it could cross either the Dardanelles or the Bosphorus with powerful British warships patrolling these waters does not appear. The defence of the neutral zone along the Asiatic shore, in view of the refusal of the French and the Italians to co-operate, to the extent of engaging in war with the Kemalists is a policy which obviously is not commanding a complete measure of popular backing; and if, by adhering to it there is a clash with resulting war between the Turks and the British there will be no lack of critics, in Great Britain, of the policy responsible for the bloodshed.

The British Government has, however, determined to take upon its shoulders the task of holding the south shore of the Dardanelles and the south shore of the Bosphorus. This being its policy discretion should suggest to Kemal Pasha the wisdom of being content with the great advantages he has already gained. A conflict with the British, even though it resulted in ejecting them from the southern side of the Straits, would give Kemal no additional leverage at the impending peace conference. It is not unreasonable to suppose that France has advised Kemal against so foolish a course as an assault upon the British; and if she has assurances to this end her ostentatious retirement from the southern shore resolves itself into a gesture intended to impress the Mohammedan world to the detriment of Great Britain. France throughout has played a careful, calculated, clever game of making herself solid with her Moslem subjects, regardless of all other considerations.

Our pre-war enthusiasts also appear to think that they are beink asked to take part in a Holy War to keep the Turk out of Europe. It might be of advantage to them if they were to consider for a moment some of the modifications to the treaty of Sevres agreed upon jointly by Great Britain, France and Italy at a conference held in Paris last March. These modifications were never put into effect because neither the Greeks nor the Nationalist Turks were willing to accept them; but they represent a minimum of concessions that the Great Powers will agree to without question at the forthcoming conference. By the Paris agreement the Turks were to be restored to the full sovereignty of Constantinople. Moreover, while the neutrality of the Straits was to be safeguarded by agreement allied military occupation was to be restricted to the European side of the Dardanelles; that is to say, the neutral zone on the south of the Dardanelles and both sides of the Bosphorus were to be protected by moral, not military, provisions. Further, the boundary line of Turkey in Europe was to be moved north and west. The new boundary was to run from Ganos on the Sea of Marmora through Kirk Kilisse to the Bulgarian boundary, thus transferring a large part of Eastern Thrace from Greece back to Turkey.

We thus see that Great Britain is committed by engagements made last March to withdrawing the allied military forces from the Asiatic side of the waterways, and to turning Constantinople and a large section of Thrace over to the Turks. These being the facts the criticism of the British manifesto, sent broadcast throughout the world, together with the sensational appeal to the Dominions to pledge their participation as going far beyond the requirements of the case would appear to be pretty solidly based. The one point upon which Great Britain would be amply justified in sticking was a refusal to permit the Kemalist army—which is not under the control of the recognized Turkish Government holding office in Constantinople—to cross into Europe in advance of the meeting of the conference of the Powers interested in a settlement of th Near East difficulty. She had available in her navy ample power to give effect to her wishes in this regard. There was no apparent reason to fear that the neutralization of the Straits was in danger from an abandonment of their desire for such neutralization by the other European Powers concerned. On the contrary they have declared their adherence to the policy of a free waterway from the Aegean to the Black Sea.—Manitoba Free Press Evening Bulletin.

EDITORIAL NOTES AND COMMENT.

That dull thud is the noise of the Peterborough Ball Club dropping out of the Central Ontario League race.

Saturday's Tag Day should produce a liberal response. The need is greater than ever, and the Children's Aid Society's expenses are growing larger each year.

Premier Drury advises everybody to get busy. Most of them are just now—looking for coal.

For Sale by
R. NEILL, LTD.

WISE AND OTHERWISE

Even the man who is deaf to reason can hear money talk.

* * * * *

Nobody ever thinks to try an injunction on the bootleggers.

* * * * *

Another fine thing about travel is that it teaches you to appreciate home.

* * * * *

Assurance of better times was brought back in a dove's bill, not in a tariff bill.

* * * * *

The restless youngster who is forever pining to go somewhere might try going to work.

* * * * *

"Shall we finance Germany?" asks a European statesman. And all eyes are turned toward America.

* * * * *

There are no princesses in America, but there are thousands of shop

girls who could teach a princess how to be haughty.

* * * * *

Fortunately, national pride is not so easily offended if there is a national debt parked on it.

* * * * *

The knock in the motor is heard more distinctly when it is idling. This is also true of mortals.

* * * * *

At any rate, the mark has remarkable vitality. Usually they are all in after going down the third time.

* * * * *

It should be understood, however, that even the college with the highest salaried coach maintains a faculty, also.

* * * * *

A cash register may benefit the business, but it makes it much harder for a poor struggling clerk to get ahead.

* * * * *

After roughing it a while, this metropolitan decides that the call of the wild is much less attractive than mess-call.

* * * * *

This advice to go to the ant is

sound; but if the ant could, no doubt it would go to the movies.

* * * * *

"Plane remains up in the air three hours without power." Huh. Washington officialdom has been doing that for months.

* * * * *

In China, "the dawn comes up like thunder." But over here the Red thinks the dawn of the new day will come up like dynamite.

* * * * *

Correct this sentence: "Don't bother to flick your ash in the tray," said the wife; "sweeping it off the rug is delightful exercise."

* * * * *

England and France are in perfect agreement on everything except the German situation and the Turkish situation and things like that.

* * * * *

Still, the little boys who now struggle with algebra will forget in their turn by the time they have little boys who need help with their lessons.

CATTLE MARKET

TORONTO, Sept 28.—(Canadian Press. — Receipts 29 trade light, butcher steers choice $6 to $6.50; butcher cows, medium $2.75 to $3.50 calves $10 to $12; lambs $11.25 to $11.50; hogs selects $12.)

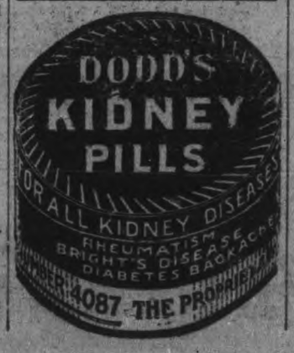

THE MYSTERY MIND

Arthur B. Reeve and John W. Grey

(Continued from Yesterday.)

She led the way to the little wooden door in the wall leading to the Mews. Opening it, she stepped through. At that he put out a hand, taking her arm and stopping her.

"Excuse me," he apologized, "but it is very dangerous for you to go out alone at this time of night. Does Mr. Dupont know——"

"Of course Robert knows," she interrupted. Though she spoke quickly and decisively, there was yet a strange listlessness, an unaccountable far-away quality in her voice. Too, her enunciation was even, again subtly suggesting the automaton. "Robert knows and approves of everything I do," she stated, evenly.

Joe was suspicious. He was unable to explain the feeling that something was wrong. There was nothing tangible about the girl to warrant his interference; nothing out of the way in her attire that he could see, nor in her manner; yet—

"It's—it's two o'clock in the morning, he stammered. "Certainly you can wait until daytime, of ir it's anything of vital importance we can wake one of the other men and send him——"

This time she did not answer.

He studied her face, revealed clearly in the light of the arc at Fifth Avenue. The only thing strange about her was that she never quite met his eyes, nor did her own glance remain fixed upon any one object more than an instant. There was the elusive suggestion of the drug addict in her expression, however impossible the hypothesis.

But suddenly and for the very first time there came a genuine change of expression in her features. As if checked by an invisible hand, she stood stock-still in the middle of the chamber. The struggle, hardly to be seen in the impenetrable gloom, was revealed by a twitching of her sensitive mouth, by a narrowing and a widening of the pupils of her eyes. It was as if she were asleep and her spirit was clamoring for admission to her body, left for the night without its guide.

A trembling seized her. Inarticulate sounds died in her throat, without utterance. Then the moment passed. She became placid as before, deep again in the strange, unaccountable mood to which she had awakened.

She regrasped the bottle in one hand, the sponge in the other. Hurrying to the side of the snoring guard, she saturated the sponge with the contents of the bottle and held it beneath his nose until his breathing died off to the faintest flutter.

Stealing to the second guard, sh chloroformed him in similar fashion. Afterward she tossed both bottle and sponge out the open window, listening until she heard the crash of glass in the area below.

For several moments she stood silent. Next she walked slowly to the side of Dupont. Groping about the surface of the little table, she found and clasped the carving knife. With her other hand she felt on the bedclothes until she located his exact position. Standing close to him, she raised the knife. Making sure she was placed correctly for the stab, she started her arm on the downward strike.

Before she could drive the blade home, the invisible influence once more checked her. Again, there was the twitching of her lips, the dilation and contraction of her eyes. Again she trembled, again inarticulate sounds in vain tried to break past the bound cords of her throat.

Once more the struggle ended without result. She became placid and purposeful, as she had been. With her left hand she fumbled about the sleeping figure of Dupont to locate the place she wished to strike. This time she pulled the covering back to his waist, smoothed the folds of his pyjamas over his heart. Then she raised her right arm, the knife firmly grasped, muscles tensed; death poised, vibrant, over its victim.

(To be Continued)

YE OLDE PORTRAITS.

Quaint, interesting and historical is the display of old pictures in the show windows of The Roy Studio, Hunter street.

The collection embraces practically all processes of photography for the past eighty years, Daguerrotypes, Ambertypes, Tintypes and Silhouettes, also miniatures on ivory, cameos and water colours. Louis J. M. Daguerre, a French Scenic Painter succeeded in the year 1840 in producing the first sun-light portrait of a human face. This was the Daguerrotype process which made his name immortal, a copy of this historical photograph is shown.

The old family album contains many fading and forgotten treasures which the modern photographic expert can reproduce in monochrome, water colour or oils and retain all the quaint interest and beauty of the original. So few people realize this. Mr. Roy's Exhibit is proving a very valuable one.

During a thunderstorm the safest place to be is in a train, with bed as a good second.

Lobsters and crabs abound along the shallow, sandy shores of northwest Africa.

A Charming Woman is Healthy

Good looks mean good Health

Health gives the only true and lasting beauty to the complexion. Perfect digestion and assimilation of food are necessary to ensure perfect health. For relieving ailments of the digestive powers—such as biliousness, constipation, sick headaches, flatulence—Beecham's Pills have proven their worth to countless thousands of women for many years past. They are convenient, gentle in action and positive in their excellent results.

Take

Beecham's Pills

Sold everywhere in boxes 25c—40 pills 50c—90 pills

BREAKS WOULD RECORD FOR 18 YEAR OLD PACERS

LANCASTER, Pa., Sept. 27.—Joe Boy, owned and driven by Dan Leary, of Westchester, broke the world's record for eighteen year old pacers to-day, covering the mile in 2.12 1-4 at the Lancaster County Fair Association races. The previous record was made by Johnstown in 1894 in 2.12 1-2. Joe Boy's best time made several years ago, is 2:06 1-4.

The United States possesses about forty per cent. of the world's supply of gold.

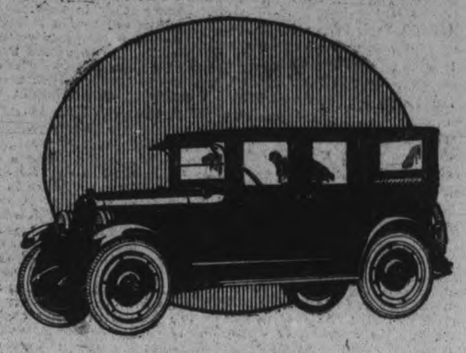

Public appreciation of the very unusual value of the good Maxwell has crystallized into a constantly growing demand. In all sections its reliable performance has solidified the confidence first won by its pronounced beauty.

Sedan - - - $1875 Coupe - - - $1725
Touring Car - 1260 Roadster - - 1260
Prices f. o. b. Windsor. Government taxes to be added

GILLESPIE GARAGE
Phone 950 378 Aylmer St.

The Good
MAXWELL

To Holders of Five Year 5½ per cent Canada's Victory Bonds

Issued in 1917 and Maturing 1st December, 1922.

CONVERSION PROPOSALS

THE MINISTER OF FINANCE offers to holders of these bonds who desire to continue their investment in Dominion of Canada securities the privilege of exchanging the maturing bonds for new bonds bearing 5½ per cent interest, payable half yearly, of either of the following classes:—

(a) Five year bonds, dated 1st November, 1922, to mature 1st November, 1927.

(b) Ten year bonds, dated 1st November, 1922, to mature 1st November, 1932.

While the maturing bonds will carry interest to 1st December, 1922, the new bonds will commence to earn interest from 1st November, 1922, GIVING A BONUS OF A FULL MONTH'S INTEREST TO THOSE AVAILING THEMSELVES OF THE CONVERSION PRIVILEGE.

This offer is made to holders of the maturing bonds and is not open to other investors. The bonds to be issued under this proposal will be substantially of the same character as those which are maturing, except that the exemption from taxation does not apply to the new issue.

Holders of the maturing bonds who wish to avail themselves of this conversion privilege should take their bonds AS EARLY AS POSSIBLE, BUT NOT LATER THAN SEPTEMBER 30th, to a Branch of any Chartered Bank in Canada and receive in exchange an official receipt for the bonds surrendered, containing an undertaking to deliver the corresponding bonds of the new issue.

Holders of maturing fully registered bonds, interest payable by cheque from Ottawa, will receive their December 1 interest cheque as usual. Holders of coupon bonds will detach and retain the last unmatured coupon before surrendering the bond itself for conversion purposes.

The surrendered bonds will be forwarded by banks to the Minister of Finance at Ottawa, where they will be exchanged for bonds of the new issue, in fully registered, or coupon registered or coupon bearer form carrying interest payable 1st May and 1st November of each year of the duration of the loan, the first interest payment accruing and payable 1st May, 1923. Bonds of the new issue will be sent to the banks for delivery immediately after the receipt of the surrendered bonds.

The bonds of the maturing issue which are not converted under this proposal will be paid off in cash on the 1st December, 1922.

W. S. FIELDING,
Minister of Finance.

Dated at Ottawa, 8th August, 1922.

Peterborough, Durham, Victoria, Hastings and Northumberland—A Page for District Readers

THE DAY'S DOINGS AS RECORDED BY THE EXAMINER'S STAFF OF CORRESPONDENTS.

On the Night before Wash Day

DO this, and you will have a pleasant, easy, work-free wash-day—with wonderfully clean sweet clothes:

For each tub of clothes take half a package of Rinso, dissolve in just enough cool water to make it as thick as cream. Then stir in two quarts of boiling water, and stir well. When the bubbles disappear you will have a clear, amber-colored liquid that is the magical Rinso washing solution. Pour it into your tub of cool or lukewarm water, and put in the clothes and soak. For extra hard water or extra dirty clothes add more Rinso solution.

In the morning rinse thoroughly and hang out to dry—the washing is done! That's why Rinso is different from all other Soaps and Washing Powders.

At All Grocers **Rinso** Made by the makers of LUX

R. 104

LIFE EXPULSION FOR ROUGH JOCKEY.

Debarred For Foul On Lexington Track.

LEXINGTON, Sept. 28. —(Canadian Press.)—Jockey W. W. Taylor, who rode Betty Beal in the Breeders' Futurity, the fifth race on the card at Lexington track, was set down for life for rough riding. Donges, the horse awarded the race when Betty Beal was disqualified, was running second when Taylor abruptly swerved in front of Donges in the last 70 yards, causing the latter to pull to one side and almost upsetting the horse in back of him. The race was worth $5,000 in added money and Donges was 12 to 1 in the $2 mutuels.

The greatest Investment in the world

Truly comfortable perfect sleep that depends upon the mattress!

You know how vital sleep is to health and your whole welfare!

Can you possibly afford anything but the most perfect mattress ever made!

Get it NOW—while this splendid opportunity is yours—September only—

Free Mattress Cover

with every purchase of a

New Marshall Sanitary Mattress

You need mattress-covers to protect valuable mattresses from dust, stains and wear. Well made from best quality Sea Island cotton with double stitched seams. Washes over and over again.

— the perfected mattress with a thousand silent coiled steel springs each independent of all others ensuring perfect distribution of weight—no sagging, resilient, sleep inducing! Every Marshall mattress is ventilated, keeping it sanitary always.

NOW! while this splendid club offer is yours—September only——see the Marshall mattress and free mattress cover at the dealers. Then decide. Decide for permanent comfort now!

The Marshall label is the mark of superiority. Always look for it. The Marshall Guarantee applies only when it is attached. Beware of imitations.

Comfortable sleep from now on!

J. C. Turnbull Co., Ltd.
Sole Agents for Peterboro

Marshall Ventilated Mattress Co., Limited
Toronto - - Ontario

Makers of the "Marshall Ventilated Mattress"—the "Marshaldown" Mattress—The Marshalfelt Mattress and Marshall "Shock-absorbing" Cushions for Automobiles. 89A

OMEMEE CORRESPONDENCE

OMEMEE, Sept. 28.—Mr. Thomas Spratt of Lindsay, was a business visitor in town last week.

Mr. and Mrs. Jermyn Palmer and Mr. and Mrs. James Bushnell attended the Bowmanville Fair on Wednesday last, where Mr. Bushnell acted as judge of eight horses.

Miss Ida Nugent has returned to Toronto, after spending her vacation with her parents, Mr. and Mrs. H. Nugent.

Misses Edith and Louisa Curry have returned home, after a pleasant visit with their niece, Mrs. Shepherd of Coldwater.

Miss Maye McCaffery of Toronto visited her father, Mr. Charles McCaffery in town last week.

Mr. and Mrs. Elmer Shaw and son of Oshawa, visited Miss A. Neil over the week end.

Mr. and Mrs. W. Montgomery and children of Peterborough visited Mrs. Montgomery's parents, Mr. and Mrs. Leith Laidley on Sunday

Mr. and Mrs. H. Biglow and Miss Priscilla Howden of Bethany, visited the latter's parents, Mr. and Mrs. Richard Howden, on Saturday.

Mr. Rutherford and daughter, Miss A. Rutherford were visitors to Peterborough on Thursday.

Mr. and Mrs. J. Glenny and daughter of Burks' Falls, accompanied by Messrs. Murray and Stark visited the former's parents, Mr. and Mrs. Isaac Glenny, during the past week.

Miss Helen Mahood of Manvers, visited her parents, Mr. and Mrs. Alex. Mahood over Sunday.

Rev. Mr. and Mrs. James were visitors to Toronto during the past week.

Mr. and Mrs. Havelock Fee, of Peterborough, were the guests of the latter's parents, Mr. and Mrs. S. Grandy over Sunday.

Mrs. Grey of Midland is the guest of her sister, Mrs. Ira Toole.

Mr. Willard Stillman of Greenbank, visited at his home in town over Sunday.

Miss Buchanan of Orono, paid a short visit with her friends Miss Alderson on Saturday.

Mrs. Bradburn visited her mother, Mrs. Fallis of Bethany, last week.

Mrs. H. Parker was a visitor to Peterborough, on Saturday.

Mrs. J. J. Magee was a visitor to Peterborough, on Thursday.

Mr. and Mrs. E. H. Mitchell and daughter Miss Emily were visitors to Lindsay on Monday evening

Miss Marion Carey of Orange Corners, spent the week end at her home in town.

Mr. Charles Swanson has returned to his home in Toronto, after spending the past week camping down the river.

Mr. and Mrs. F. C. Nugent and daughter, Lindsay, were the guests of the former's sister, Mrs. L. A. Mahood, on Sunday.

Miss Margaret Weir of Keene, was the guest of her cousin, Mrs. Wm. Paul, over the week end.

Mrs. A. Courtney of Newtonville, is visiting at the home of Mr. and Mrs. B. Courtney.

Miss Doris Sandy left on Monday for Toronto, where she will resume her studies at the university.

Mrs. (Dr.) Irvine and her mother Mrs. J. Staples of Lindsay, visited the latter's sister, Mrs. William Earl on Saturday.

Mr. J. Ivory of Toronto, is spending a few days with Mr. and Mrs. Charles Ivory in town.

Mrs. Melville Lethangue and child of Ballyduff, visited the former's parents, Mr. and Mrs. Richard Foast, last week.

Mr. Robert Ford has returned home after a pleasant visit with his brother, Mr. John Ford, of Dorchester.

Ms. Stillman is the guest of her sister, Mrs. George Hart of Toronto, for a few days. Rev. F. R. Stillman left for Toronto this week to attend the Methodist General Conference.

Mr. Ira Rehill of Lindsay, spent Sunday at the home of Mr. and Mrs. L. A. Mahood.

Mr. James Doran of Peterborough and Miss F. Killen of Lindsay, were visitors in town on Sunday.

Miss Catherine Cochrane of Toronto, is spending a few days at the home of Mr. and Mrs. E. H. Mitchell.

A large contingent of citizens attended the Lindsay exhibition on Friday and Saturday.

Rev. R. F. Scott was a visitor to Toronto on Monday.

Mrs. T. A. MacPherson held a very successful quilting at her home on Thursday afternoon, when two quilts were taken from the frames as well as a pleasant afternoon spent.

The Rev. S. T. Tucker of Millbrook, will occupy the pulpit in the Methodist church on Sunday next.

Sacrament service will be observed in the Presbyterian Church in the morning. The preparatory service will be held in the basement on Thursday evening of this week.

Deepest sympathy from the citizens of Omemee goes out to Mr. and Mrs. Hubert Cottingham of Peterborough, formerly of Omemee, in the sad affliction of their little son, Jack who was stricken with paralysis about a week ago. His limbs below the knees are completely paralyzed and his arms and tongue are partially affected, but his physician has hopes for recovery.

Mr. Fred Evans who saw service overseas, is now receiving treatment in the Hospital, Toronto. We hope for an improvement in health.

Rally Day was observed in the Methodist Church on Sunday morning. The pastor, Rev. Mr. Stillman gave a most interesting talk to the children.

In the Presbyterian church the Rally Day programme was carried out in the morning with a special song service in the evening. The church was most beautifully decorated for the Harvest Home with flowers, fruit, and vegetables and was indeed very attractive.

The annual Harvest Home Service was held on Sunday in the Anglican church which was most appropriately decorated. The Rev. Mr. Thompson of Fenelon Falls occupied the pulpit and special music was rendered by the choir.

Mr. Vincent Howden, who has the contract for the new elevator to be erected at the grain shed to replace the one destroyed by fire a couple of months ago commenced work this morning.

Mr. and Mrs. Albert Ford attended the 50th anniversary services of the Presbyterian church at Dunsford on Sunday and also the supper on Monday evening.

BETHANY AND THE DISTRICT

Car Ran Into Ditch But Only Windshield Broken —The Rally Service Well Attended.

PERSONAL MENTION.

BETHANY, Sept. 27.—While returning from Lindsay on Saturday Fred. Fallis met with a slight accident, which might have proved serious. Just north of the hill summit the car took to the side of the road and ran into a ditch. No damage was done, excepting the wind-shield being broken.

Rally Service.

Rally service in connection with the Methodist Sunday School was held on Sunday evening in the Methodist Church, when a large number of the scholars and their parents were present. A very interesting address on the subject, "Thy Kingdom Come," was given by the pastor, Rev. J. E. Beckel. The church was tastefully decorated with asters.

Personal Mention.

Among the visitors to Lindsay Fair on Friday and Saturday from this village were: Mr. Wm. Westlake, Mr. H. H. Ryley, Bruce Ryley, Frank Hannah, Mr. and Mrs. Clarence Neil, Mr. Robert McMullen, Miss Sarah McMullen, Mr. and Mrs. Tom Jackson and children, Cecil Magill, W. McGee, Mr. and Mrs. P. C. Brown, Mr. and Mrs. George Spencer, Otto Spencer, Wm. Sheens, Mrs. Harold Kincade and children, Raymond Kincade, Russell Irwin, Olive Irwin, Edwina Irwin, Dr. J. J. Hamilton and Mrs. Hamilton, Mr. and Mrs. George McCartney, Kathleen McCartney, and many others.

Mr. Smith of Millbrook was in the village on Monday afternoon on business.

Mrs. Tully of Peterborough spent a few days with Mrs. William Lee last week.

Lenard Cavano of Guelph spent a few days with her parents.

Lewis Biglow and Gerald McCartney have returned to the University of Toronto for another term.

Lenard Driver took in the Fair at Lindsay on Saturday.

Claud Porteous and his sister, Mrs. Alva Thorndyke, were visitors to Peterborough on Friday.

Miss Locke has returned to her home in Toronto after a pleasant visit with her friends, Mr. and Mrs. Rupbert Wier.

Miss Neta Wake of Niagara Falls is visiting her parents. Mr. and Mrs. John Wake.

H. Gill, who has been visiting friends in Texas, returned on Saturday to the village.

Mr. and Mrs. L. Kennedy were visitors at the Lindsay Fair on Saturday.

Mrs. Harry Fallis of Millbrook was in our village on Monday afternoon calling on friends.

George Dawe of Roseneath spent Sunday with his brother, F. Dawe.

Church Anniversary.

On account of the anniversary services at Franklin on Sunday next at 2.30 and 7 p.m., there will be no service in the Methodist Church here in the evening as usual. Service will be at 10.30 a.m., when instead the Rev. W. T. Wickett of Tyrone will preach. No doubt a number of his old friends will be glad to have the opportunity of hearing him again.

43 Cigarettes for 15¢

One 15 cent package of ORINOCO fine cut a rich but mild Virginia tobacco, will give you at least 43 fragrant fresh cigarettes.....

~it's easy to roll your own with~

ORINOCO FINE CUT

•SOLD EVERYWHERE•

WARKWORTH AND DISTRICT

Getting Ready For the Warkworth Fair — Personal Mention.

WARKWORTH, September 28. — Messrs. Harry Barrett and J. B. Frost have secured positions in Oshawa.

Mrs. Jack Dick and little daughter Gwendoline, of Toronto, are spending a few days at the home of Mr. and Mrs. John Dick.

Miss Julia Simpson, stenographer for the Ontario Dept. of Agriculture of Brighton, attended the school fair.

Mr. and Mrs. H. B. Wilson of Hastings, took in the school fair.

Miss Agnes Dick is ill with influenza.

Mr. G. N. Gordon, M.P., of Peterboro, will speak the second day of the fair, Oct. 5th.

Mr. J. L. Phillips has purchased Miss O'Connell's building lot.

The Campbellford band under the able leadership of Mr. Cowell, has been engaged for the Warkworth fair.

KEENE NEWS

KEENE, Sept. 28.—Mr. and Mrs. Marshall Weir, Mrs. Jennie Blakely and Mr. Joseph Taylor motored to Consecon on Friday and spent the day with friends.

Messrs. William Wellman, George O'Dette and Frank Hawkins attended Marmora Fair on Tuesday.

Robert McLauchlin, who has been ill the past week with diphtheria, is recovering nicely.

The Misses Lumdsen are visiting Lakefield friends this week

Rev. and Mrs. E. D. Braden of Kelowno, B. C., visited at the home of Mr. Stanley Braden Thursday and Friday.

Mrs. William Melling has returned home from Nicholls Hospital, where she has been undergoing treatment for her arm the past two weeks.

Mr. and Mrs. Harry Cruikshank have returned to their home at Toronto after a pleasant summer at their cottage on Quinn's Point, Rice Lake.

Mrs. Andrew Brown and sister, Mrs. Eddie Wright, of Peterborough spent a few days the past week with their parents, Mr. and Mrs. John Edwards.

Dr. Walsh was in Toronto a few days the past week.

Mr. M. Cooper of Indian River has opened a barber shop on Main street.

Rev. Greatrix of Peterborough will occupy the pulpit in Keene Methodist circuit the next two Sabbaths, owing to the pastor, Rev. McLauchlin, being in quarantine owing to the illness of his little son with diphtheria.

Mrs. Gilbert Howson was called to Colbourne on Friday on account of the illness of her grandson, Harold Byers.

Mrs. William Nelson and daughter, Miss Isabelle, are spending a few days this week with friends at Lakefield.

Miss Agnes Campbell returned to New York on Tuesday.

Miss Kate Shearer, who spent the past two weeks at Toronto, Peterborough and other points, has resumed her duties as saleslady for Fletcher Bros.

Mr. William Fletcher spent the week-end in Peterborough.

Mrs. Archie Kempt visited friends at Norwood on Thursday.

1847 ROGERS BROS.

SILVERPLATE

Have you enough silverplate?

IT is easy to get into the habit of getting along with the silverplate you have. But at small extra cost you can get the extra pieces that make a table fairly shine with correct service.

Remember that the high mark of quality in silverplate has been "1847 Rogers Bros." for seventy-five years—commemorated this anniversary year by packing sets and fancy pieces, without extra charge, in decorated chests and gift boxes. A 26-piece chest is illustrated above.

See this dependable silverplate at your dealer's. Ask for it by FULL name.

MERIDEN BRITANNIA CO., LIMITED, HAMILTON, ONT.
Made in Canada by Canadians and sold by leading Canadian dealers throughout the Dominion.

NORWOOD NEWS

NORWOOD, Sept. 28.— Miss Reba Squire left on Monday for Toronto to resume her studies at the University.

Mrs. D. N. King of Peterboro, was the guest of her daughter, Miss K. Edwards, the first of the week.

Mrs. Burkholder of Hamilton, Provincial President of the I.O.D.E. was in the village on Wednesday.

Mr. H. A McColl has returned home from a motor trip to western Ontario. He was accompanied home by his sister

Mr. Andy McGee returned to Toronto on Monday.

Mr. Percy Wilson spent Sunday in Peterboro.

Mrs. Douglas Pettigrew of Chicago, is a guest at the home of Mr. and Mrs. J. R. Pearce.

The Post Office Inspector was in the village on Wednesday.

Miss L. Mullins of Brooklyn, N. Y.,) who has been visiting Mrs A. Brennan returned to her home on Thursday.

Mrs. Walter Fowlds of Hastings, was in the village on Wednesday.

Col. and Mrs. R. E. Birdsall of Birdsall, were in the village on Wednesday.

Mr. and Mrs. E. J. Laing were recent guests of friends in Hastings.

Rev. O'Connor Fenton, rector of the local Anglican Church preached in Port Perry on Sunday.

Rev. and Mrs. Noble and family returned home to Port Perry on Tuesday afternoon. Mr. Noble took charge of the services in Christ Church on Sunday morning and afternoon last, when large congregationse were in attendance. On Monday a reception was held at the home of Mr. and Mrs. E. P. Cuffe, when a large number of friends took the opportunity of seeing Mr. and Mrs. Noble.

Deaths

At the Nicholls Hospital, Peterboro, on Monday, Sept. 25, the death occurred of Mrs. Eliza Spence. The late Mrs. Spence was a former resident of South Dummer. She is survived by two daughters and two sons: namely, Mrs. R. G. Ritchie, Toronto; Mrs. Herb. Fife, Peterboro; Rev. Robt. E. Spence, of Killarney, Man., and Mr. Stanley Spence of Hamilton, Manitoba.

The funeral was held on Wednesday afternoon, Sept 27, at 2 o'clock from the home of her daughter, Mrs. H. Fife.

There passed away at the home of her daughter, Mrs. R. G. Scott of Mrs. Thos. Gilchrist, a former resident of Norwood.

WALKS 16,000 MILES ON BEAT AS WATCHMAN

RICHWOOD, W. Va., Sept. 27.—E. F. Taylor, watchman at the Cherry River Paper Company's plant here, has been walking his beat every night for the last 10 years. Figuring that he takes 15,200 steps each night ,or 15,480,000 steps in 10 years at two and a half feet to the step, he has traveled 138,700,000 feet, or 26,296 miles, which is more than the distance around the globe.

Besides doing this nightly stunt at the paper mill, Mr. Taylor walks quite a bit each day about the city and his home.

To Bake Goodies like Mother Used to Make

Happy Thought Pipe and Combination Hot Air and Hot Water Furnaces for larger homes.

Happy Thought Heaters bring real comfort into the stove-heated house.

Forty years ago Canadian mothers were baking pies in Happy Thought Ranges. And all through the intervening years Canadian women have been preparing their daily meals and baking that delightful pastry, for which the Canadian home is famous, in Happy Thought ovens. Three hundred thousand Canadian homes have been made happy by Happy Thought Ranges.

Isn't this the range you want in your home? You are entitled to good results from your baking. Get them by doing your work on a Happy Thought. They embody every desirable feature — fuel economy, easy regulation, steady heat, large oven, good cooking surface, excellent appearance, water reservoir or water-front as desired—and all those little labor-saving attachments that mean so much.

Sold by Campbell & Best
134 Hunter St. Peterboro

HAPPY THOUGHT
Ranges—Furnaces

8A

HALL'S BIGGER ASSORTMENTS. HALL'S BETTER VALUES. HALL'S LOWER PRICES.

THE CAMPAIGN FOR BIGGER BUSINESS

Has been the greatest kind of a success from the opening hour. We are still out for bigger things and are quite confident of success, from the many very flattering remarks we hear on every side from the many satisfied customers. They tell us our styles are correct—our qualities are the best and our prices are the lowest. This is part of our new merchandising policy to you.

WATCH FOR THE DAILY BIGGER BUSINESS SPECIALS

10 only, Wool Serge Dresses $8.90

Correct styles, attractively beaded. A bargain for the first ten buyers on Friday, $8.90

Pure Wool Serge Jumper Dresses $4.95

Made of soft finish Botany Wools. Silk braid and pearl button trimmed. 27 only to sell Friday at $4.95

500 Yards of English and Scotch Curtain Nets

Beautiful designs, and excellent wearing and washing qualities, in Ivory, White, and Ecru. Splendid value at 75c and 85c yard ..... Bigger Business Sale Special, Friday only, yard 49c

600 Yards New Curtain Scrim in the Better Qualities

Some are White with coin spot in colours of Pink, Blue, and Gold, others are in White, Ivory, and Ecru, in cross bar effect, with ¾-inch plain band edge, with insertion effelt. Bigger Business Sale Special ..... Friday, yard 25c

Casement Cloth

Good value at 85c yard—36 inches wide, in Ivory shade only; silk hemstitched on both sides, with 1½ inch double band edge. Bigger Business Sale Special ..... Friday only, yard 39c

Pure Wool Cashmere Stockings

All sizes from infants to size 8½. Black, cream, brown. One and one rib. Same make stocking as Little Daisy and equally good quality. These are priced at

59c pair

72 inch, Full Bleached Table Damask, 79c yard

A beautiful quality Satin Damask in three different attractive new designs. Note the width (full 72-inch). Easily worth $1.50 a yard. Special for Bigger Business Campaign, per yard 79c

New Heather Homespuns, $1.95

54-INCH WIDTHS

All-Wool. Splendid qualities. Five different heather combinations. Extra Special for Friday Sale, per yard $1.95

Women's All Wool Heather Cash. Stockings 98c pr.

Fawns, brown, green and blue heather mixtures. Penman's Pure Wool $1.50 qualities; (substandards) imperfections scarcely discernible. Special for Bigger Business Campaign, per pair 98c

Service RICHARD HALL & SON Value

HARVEST FESTIVAL ST. LUKE'S CHURCH

Rev. E. R. James of Omemee, Preached the Sermon—Church Beautifully Decorated.

Taking for his text part of the 35th verse of the fourth chapter of John: "Verily, I say unto you: lift up your eyes and look on the fields, for they are white unto the harvest," the Rev. E. R. James of Omemee preached a brief but very effective sermon at St. Luke's church last evening, on the occasion of the annual harvest home festival.

The church, which was beautifully decorated with the fruits of the earth, the walls, the chancel and the pulpit, making their contribution of glowing color in the large sheaves of wheat, the red poppies, the immense bouquets of asters, and the vari-colored vegetables that were arranged with tasteful profusion on every side, was well filled with an attentive congregation. The harvest home services, with their simple feeling, the specially prepared musical service by the choir, with one particularly fine anthem; the rich sonorous tones of Rev. Mr. Bousfield in the impressive prayers, with their devout responses, made a fitting prelude to the earnest, sincere utterances of Rev. Mr. James, who took the pulpit at the last moment to fill the place of Rev. Canon Sawyers of Cobourg, unavoidably absent through death in his family.

The Four Lessons.

The four points brought out by the reverend speaker in the course of his impressive little discourse were (1) The almighty power of God in nature, as manifested in the ever-recurring miracles of seed-time and harvest; (2) God's faithfulness. It was not a curse but a blessing, that was pronounced on Adam when the Lord said to him: "In the sweat of thy brow thou shalt eat thy bread." for said the preacher, "the man that does not work, either mentally or physically, is truly an unhappy man." God has given us the seasons; the seed time and the harvest shall not fail. He has been faithful to his promise: "Thy bread and thy water shall be safe unto thee." This is a promise, not of the luxuries, but of the neecssities only of life. God has preserved us from the prosperity, or "the fulness of bread," which was the curse of the doomed cities of Sodom and Gomorrah.

The third point in considering this text was the thought that the harvest was the result of death, for "except a grain of wheat fall into the earth and die, it abideth alone, but if it die, it bringeth forth good fruit." In this was proven the doctrine of the Atonement, when the death of Christ brought to the earth abundant fruitfulness, and to our lives and characters an increase of life and grace.

That a bountiful harvest is the fruit of sacrifice was the fourth lesson emphasized by the speaker. "As you reap plentifully so also shall you sow plentifully." The farmer who sows his grain in a niggardly manner will reap a niggardly harvest. If you give of yourself in a beautiful love and generosity to all mankind, a bountiful spiritual harvest will be your reward, just as God gave His only begotten Son that the world might live." Christ enjoins us to see what is beyond the natural order, that we may look truly, see understandingly, and receive the Truth with humility, not only what is apparent to the eye, but the spiritual lessons that form the basis of all natural truth and beauty.

The Music.

Process hymn, 346.
Gloria, Turner in F.
Magnificat, Turner in F.
Nunc Dimittis, Turner in F.
Anthem, "Ye Shall Dwell in the Lord"—Stainer.
Hymn, 345.
Hymn, 348.
Anthem, "He Watereth the Earth"—Simper.
Recess hymn, 324.

Wm. C. Thomson, Choir Master and Organist.

The solos in the anthems were taken by the following members of the choir: the Misses Doyle and Hope, and Mr. C. A. Hope.

The oragnist wishes to acknowledge the kind assistance of the following gentlemen: Messrs. Charles Coleman, Cyril Flowers, and of his brother, Mr. K. G. Thomson, who motored over from Norwood.

FOR BABY

"Safety First"

Four generations of babies have been kept clean, fresh, fragrant, and free from skin troubles by the use of

BABY'S OWN SOAP

Best for Baby — Best for You

ALBERT SOAPS LIMITED - MONTREAL

WARKWORTH FAIR

JUST THE BIGGEST AND BEST THAT'S ALL!

October 4th, 5th, 6th.

October 4th—Preparation Day
OCTOBER 5TH—The HON. G. N. GORDON, M.P., Deputy Speaker of the House of Commons, will OPEN THE FAIR.

October 6th—The usual Big Programme will be run off. Hundreds of Government War Trophies will be on Exhibition Free, and the Star Radio Car will give a Free Concert on 5th October.

Horse Racing Two Days, 5th and 6th. Music by the Campbellford Band.

No More Constipation or Blotchy Skin

Want a clear, healthy complexion, regular bowels, and a perfect working liver? All easy to obtain if you take CARTER'S Little Liver Pills, the sure safe and easy acting remedy. For headache, dizziness, upset stomach and despondency, they have no equal. Purely vegetable.

CARTER'S LITTLE LIVER PILLS

Small Pill—Small Dose—Small Price

WHERE WE SOLD "HUNDREDS" FOUR YEARS AGO WE ARE SELLING "THOUSANDS" OF BOTTLES TO-DAY

MONCUR'S Double Strength Lung Syrup

Is an Extraordinary and Remarkable Remedy for Obstinate and Racking Coughs, Congested Lungs, Colds and Bronchitis.

"People Who Use This Remedy, Do Not Believe There Is A Better."

Prices 35c, 66c and $1.25

Moncur Drug Store

"Lowest Prices on Patent Medicines" 407 George St.

OIL LIGHT BEATS ELECTRIC OR GAS

Burns 94% Air

A new oil lamp that gives an amazingly brilliant, soft, white light, even better than gas or electricity, has been tested by the U. S. Government and 35 leading universities, and found to be superior to 10 ordinary oil lamps It burns without odour, smoke, or noise—no pumping up, is simple, clean, safe. Burns 94 % air and 6% common kerosene (coal oil).

The inventor, F. S. Johnson, 246 Craig Street W., Montreal, is offering to send a lamp on 10 days' FREE trial, or even to give one FREE to the first user in each locality who will help him introduce it. Write him to-day for full particulars. Also ask him to explain how you can get the agency, and without experience or money make $250 to $500 per month.

Northcliffe Death Dues

May Amount to £1,500,000—Raise Money By Issue of Debentures.

LONDON, Sept. 27— (Canadian Press Cable).—The creation of a new debenture issue £1,600,000 seven per cent debentures in connection with Viscount Rothermere acquiring the many Northcliffe newspaper interests is undoubtedly to provide money for death duties, which probably will amount to £1,500,000. The new issue will almost certainly command instant success when launched this week-end, for Viscount Rothermere has always been credited with possessing even better brains for actual business and financial management than Lord Northcliffe himself and in this way he was largely responsible for his late brother's earliest triumphs.

VERDICT AGAINST FREDERICK BRYANT

The Upton Brothers and Bryant Will Be Sentenced To-Day.

KINGSTON, Sept. 28.—(Canadian Press).—A verdict of manslaughter against Frederick Bryant charged with murder of Constable Beard of Napanee, a year ago last August was brought in by jury at late hour last night. Mr. Justice Orde, presiding Judge deferred sentence till to-day. The Upton brothers who previously pleaded guilty to same crime will also be sentenced.

The chief evidence for prosecution was given by Erwood and Sherwood Upton, twin brothers, who last February pleaded guilty to manslaughter in connection with the Beard case, and on whom justice Riddell decided not to pass sentence until after Bryant had been tried. Erwood Upton swore that he and his brother and Bryant had gone to Napanee, to commit burglary, that they had rifle which Bryant carried that when Constable Beard appeared in lane and cornered them, Bryant stumbled and rifle went off. Sherwood Upton gave similar testimony but would not say whether Bryant was carrying rifle or not. He testified that both Erwood Upton and Bryant stumbled and that rifle went off.

At the evening session of the court no witnesses for the defence were called Counsel for prisoner claiming that the shooting was accidental.

Better than Pills For Liver Ills. NR Tonight — Tomorrow Alright

The Warne Drug Company, Ltd.

BRITISH GOVT.

(Continued from page 1.)

note demonstrated to the British the gravity of the situation. One official described the note as imperinent. Hope was expressed that Kemal would respond to Gen. Harrington's invitation to a conference.

Kemal notified the British commander, General Harrington, that he does not recognize neutral zone of the Straits.

Twelve United States' destroyers are ordered to Constantinople to protect American interests and furnish supplies if needed. This order marks no departure from the policy of non-participation in European affairs adopted by Harding's administration.

ODDS AGAINST WAR.

LONDON, Sept. 28.— Odds seven to six against war, is a semi-official intimation as the British Cabinet meets.

REPLY NEXT MEEK.

LONDON, Sept. 28. — (Canadian Press.)—Mustapha Kemal Pasha is en route to Angora to place the Allied note personally before the National Assembly, Reuter's says it learns from information obtained through a Nationalist representative in Constantinople. It adds that it is unlikely that any reply will be received before next week.

ATTITUDE OF PESSIMISM.

LONDON, Sept. 28.— (Canadian Press.) — The abdication of King Constantine of Greece making again possible co-operation between Prime Minister Lloyd George and ex-Premier Venizelos, may cause a lightning change in Great Britain's policy towards the Turks, it was announced in well-informed circles to-day. It is ascertained in these circles that a possible new conjunction of these two former co-workers is the explanation of the studied attitude of pessimism which, since yesterday, has been radiating from Number Ten Downing Street, where this morning much apprehension was expressed regarding possible war-like acts of Turks in the vicinity of Chanak.

Kemalist forces have occupied, without opposition, positions in regions of Dumbrek Lampsaki, Yachjilar and Sangakeli, all in neutral zone of Dardanelles. This is fifth violation of zone. Remonstrances by British Officers failed to stay advance of Turks. British flags were posted throughout the invaded territory.

WITH WOODROW WILSON AT A VAUDEVILLE SHOW

(By Robert Talley.)

WASHINGTON, September 26.—When Woodrow Wilson goes to the theatre—vaudeville show—

He doesn't occupy a box. He sits with the crowd—in the last row back and on the extreme left aisle.

Mrs. Wilson, her mother, her sister, his secretary, (Mrs. Wilson's brother, John Randolph Bolling) and a secret service man, accompany him.

His auto stops in the alley alongside the theatre, two attendants assist him through a sidedoor to his seat which is only a few feet away.

The audience stands, faces him and applauds as he comes in, hobbling heavily on his cane; he smiles and bows in acknowledgment.

* * *

At Keith's vaudeville theatre the other night I sat less than three feet from the ex-president and watched him enjoy the show. He was as happy as a kid at his first circus.

A female impersonator fooled him until he snatched off his wig at the end of his act.

With amused interest and frequent soft chuckles he followed the songs and stories of a dapper young comedian.

Like jazz? Seems to be crazy about it. Patted his foot softly in keeping time with a jazz band that was part of a musical revue.

The grotesque doll dance of Adelaide and Hughes, old time vaudeville artists, seemed to win his particular admiration. He watched their antics through opera glasses, handed to him by Mrs. Wilson.

* * *

But what do you suppose tickled him most?

One of those animated cartoons in the movies wherein a cat with highly flexible eyebrows and a long, nervous tail twitches his whiskers and stretches his neck like it was made of rubber.

"Ho, ho, ho!" came Wilson's soft deep-throated chuckles as the feline got chased by the polar bears and was threatened with sudden and terrible extinction in a dozen different ways.

* * *

This gag by Johnny Burke, soldier-comedian, got a good laugh from the man whom historians will class with Washington and Lincoln!

"I was diggin' a trench," related Johnny, "when along comes a captain and says: "Whadda you throwin' in all that dirt for?" .. 'Cause I ain't got no where else to throw it,' I says back at hi. . . . Then he says to me: 'Then go dig another hole an' throw the dirt in that.'"

* * *

As a special feature Manager Robbins presented some "news" movies of several years back showing views of President Wilson.

The crowd broke into loud applause when his picture flashed on the screen. One man even so far forgot the dress suit and evening gown surroundings as to give vent to a wild yell.

Wilson accepted the tribute silently.

* * *

"The ex-president is a vaudeville fan and attends every Saturday night usually," confided Manager Robbins. "There is nothing that he likes better than comedy. Even the slap-stick variety amuses him."

Very often as Wilson is being assisted from his auto in the alley, he will say to Robbins: "Got plenty of fun in the bill this week Ah, that is good!"

INTERALLIED DEBTS A HUNDRED YEARS AGO

Situation After the Napoleonic Wars Recalled by London Bank

The September monthly review of the London City and Midland Bank recalls the financial relations of Great Britain and her continential allies during and after the Napoleonic wars, the purpose of the discussion being to draw analogies or contrasts with the present status of interallied indebtedness. The Review shows that between the years 1793 and 1816 Great Britain advanced a total of £50,000,000 to her various allies of which individuality the most important was Austria, to whom advances, amounting to over £12,000,000 were made. Of the total advances made by Great Britain, £58,000,000, direct subsidies accounted for about £50,000,000 whih was not expected or intended to be repaid.

In 1817, however, the total due in respect of the Austrian loans of 1795 and 1797 reached nearly 19 1-2 millions, and a convention was finally reached in 1823, by which Austria agreed to pay 2 1-2 millions in satisfaction of the whole of the British claims upon the Austrian Emperor under the head of the Austrian loan, and each country reciprocally released claims on the other. As the debt by that time must have been well over £20,000,000, the extent of the remission, according to the Review, probably amounted to over 90 per cent. of the debt. Austria met her liability under this convention by borrowing the agreed amount from London bankers, The Review further recalls that at the end of the Napoleonic wars, although the English debt was nearly £900,000,000 or four times as much as that of France, it was agreed that France should pay the equivalent of only £28,000,000 as an indemnity, and England duly received her share, amounting to £5-000,000.

Unlined Mitts, Gloves and Gauntlets To Clear at Special Prices

Mule Skin Mitts with thumb and one finger. Regular 85c 59c
Split Horse Hide One-fingered Gauntlets. Regular 90c 63c
Mule Skin Gloves. Regular 90c 73c
Mule Skin Pullover Mitts. Regular 90c .. 73c
Mule Skin One-fingered Gauntlets. Regular $1.00 ..... 75c
Mule Skin Fingered Gauntlets. Regular $1.00 ..... 79c
Horse Hide Fingered Gauntlets with Mule Skin Back. Regular $2.00 ..... $1.49
All Horse Hide Fingered Gauntlets. Regular $2.75 ..... $1.97

Peterboro Hardware Co.
LIMITED

EXPLOSION WRECKS FORT.

Many Persons Killed and Wounded—Town Partly Destroyed.

GENOA, Sept. 28. — (Canadian Press).—An explosion caused by lightning to-dav destroyed Falconara Fort, near San Torenzo, on the Gulf of Genoa, and wrecked the town, killing and wounding many persons. Apparently many sailors are among the victims.

The Dead Sea is 1,200 feet lower than the Mediterranean.

PROGRESS OF PEACE LEAGUE.

Delegates Far From Unanimous on Question of Armament Limitation.

GENEVA, Sept. 28.— (Canadian Press). — The Assembly of the League of Nations adopted recommendations of the Council on the restriction of armaments at the end of the debate to-day, which showed that the delegates were far from unanimous in approving the measure proposed. Speeches brought out sharply the fact that the Assembly is divided to-day, as it was at the opening of the first session, between the Extremists, who want to abolish armaments immediately, and the Conservatives, who hold that a sure and slow policy is the only one that can succeed.

Ask for Ricardo cigars

Best Cigar Value in Canada 5¢

GENERAL CIGAR COMPANY LIMITED
CONTROLLED AND OPERATED BY IMPERIAL TOBACCO CO. OF CANADA LIMITED

STORE OPENS . . 9 A.M.
STORE CLOSES . . 5.30 P.M.

The CRESSMAN Company Limited

A 50c Mid-Day Lunch Served in Tea-Room, 11.30 a.m. to 2 p.m.

Happy, Satisfied Throngs Come Each Day

The 24th Birthday Bargain Festival Continues!

Friday's Big Slice of the Birthday Cake Will Be

600 Four-String Corn Brooms Each 25c

Good strong serviceable brooms for indoor and outdoor use. One only to a customer.

Positively no deliveries on this line.

Six hundred brooms for six hundred customers.

Sold on Third Floor and Bargain Annex.

Friday's BARGAIN ANNEX Leader

35c Nottingham Curtain Nets, Yd. 19c

The surprise is not altogether in the price. The quality will have its say too. Lacy patterns with scalloped edges and choice of white, ivory or ecru. Widths from 36 to 38 inches.

Sold in the Bargain Annex.

$10.50 White Enamel Beds $8.95

A shortage of Beds in your house? There shouldn't be after to-morrow. There are all sizes, white enamelled with brass knobs. Strongly made with extended foot rail and five fillers between the posts.

Pure White $9 All-Felt Mattress, at - - - - $7.95

These Mattresses are conducive to sound sleep. The price should not keep anyone awake. They are filled with a pure white felt and covered with a fancy art ticking. Made with a roll edge and well filled and tufted. Sizes 3 feet, 3 feet 6 inches, 4 feet and 4 feet 6 inches.

Frency Ivory Hair Brushes $1.79

Genuine French Ivory Brushes, closely filled with good quality bristles. Choice of two sizes and prices.

Medium Size Brush, with rounded back - - $1.79

Larger Size, with concave back - - - $2.79

Round Shaped Mirror, to match - - - - $2.49

All Our Voile, Organdie and Swiss Dresses at $7.95

Regular $16.95

Everyone is this year's model and exemplifies a very smart style. Frocks of this description have many uses—the plainer ones make charming house garments, the fancy fluffy affairs will do themselves justice on party occasions. Choice of orchid, jade, tan, blue, pink, navy, black and white. Sizes 16, 18 and 40.

A Gold Watch Awaits The Boy or Girl

fifteen years or under, writing the best Essay on "How I Would Conduct a Store." Sign name and address at top of essay and mail to the Cressman Co., Ltd. Watch is displayed in George Street Window.

$10 In Gold Each Week In Estimating Contest

Be sure you get your Estimating Blank when you make your purchase. Deposit boxes are placed on each floor. First Contest ends on Saturday night.

Victory Bonds

accepted at a premium of 10% on par for purchases during the Festival.

$55.25 Hall Seat and Mirror $39.75

Solid quarter-cut oak in golden finish. Large British plate mirror.

$19.50 Dressers, $16.50

A good size case with three drawers. Bevelled British plate mirror.

By The Light of These Table Lamps You'll Know Their Good Value

Oak, walnut and mahogany stems with fancy glass shades. Some are hand painted. Choice of square and octagon shapes.

One only. Regular $15, for $9.

Two only. Regular $19.50, for $13.

Two only. Regular $26, for $17.50.

Two only. Regular $33, for $18.50.

Tapestry Carpet Squares on the Bargain Block

Several designs and color combinations to select from. Possessed with excellent wearing qualities because of an all-wool face.

9' x 12'. Regular $28.50, for $24.00.

9' x 10' 6". Regular $26.00, for $22.00.

9' x 9'. Regular $22.00, for $18.00.

7' 6" x 9. Regular $23.25, for $17.00.

6' x 9'. Regular $21.00, for $16.00.

Reversible Wool and Fibre Rugs

A few sizes to clear at less than cost. Suitable for bedroom use. Sharp reductions on all four sizes.

Size 9' x 12'. Regular $34.50, for $24.

Size 9' x 10' 6". Regular $30, for $21.

Size 9' x 9'. Regular $26.25, for $19.

Size 7' 6" x 9'. Regular $21.75, for $15.

Cressman's "Ideal" Sport Wool 23c Skein 2-Ounce

We take pride and pleasure in making this proposition. As you can see, it is tremendously good value. A Four-Ply Wool suitable for all hand-knitting purposes. Made specially to our own order. Not skimped in weight or quality. The color assortment — black, white, Harding blue, tangerine, cardinal, buff, camel, light heather, silver, reindeer and cadet. Every skein is full two-ounce weight and decidedly lower than ever offered in the history of this Store.

OVER EIGHTY DELEGATES TOOK IN THE DISTRICT CONVENTION

Peterborough Well Represented at Gathering Held in Millbrook Yesterday—Two Sessions Held.

MILLBROOK September 28. — Over eighty delegates attended the Peterborough District Convention of the Woman's Missionary Society, which was held in the Methodist Church, Millbrook, yesterday. Fortunately the weather was favourable, thus making it possible for delegates to motor in from outside points lacking railroad accommodation.

The district president, Mrs. J. K. Moore, of Peterborough, occupied the chair in her usual capable manner, and associated with her was Mrs. E. J. Wagar, also of Peterborough, who has been for some years a very efficient secretary-treasurer for the district.

Two sessions were held, the morning one beginning promptly at 9.30, when the devotional period was taken by Mrs. Wason and Miss P. Byam, and the Scripture lesson from Matthew, 28th chapter, was read and commented upon in a most helpful manner by Mrs. S. R. Armstrong, of Peterborough.

One of the features of the convention which always proves particularly interesting is the reading of reports from the various auxiliaries, those responding to the roll-call on Wednesday being George Street, Trinity, St. James, and Mark Street, Peterborough; Bailieboro, Bensfort, Warsaw, Union, Bridgenorth, Lakefield, Bethany, Fairmount, and Millbrook.

An appropriate solo, "I think when I read that sweet story of old," by Mrs. G. W. Sayles was followed by reports from the Mission Circles and Bands of the district, fifteen of these being given, and like those from the Auxiliaries, were in every case most encouraging and optimistic. After the singing of the hymn, "What a Friend we have in Jesus," Mrs. Nichols, of Bailieboro, spoke briefly on "Gleanings from the Branch Meeting," referrng to the warm-hearted hospitality extended to the delegates by the people of Belleville, to the splendid addresses listened to, several of the latter having special reference to the subject of "Stewardship," and the entire convention proving an inspiration to the societies represented to take up the work of missions with renewed zeal and consecration.

"The New Ukraine."

"The New Ukraine" was the subject of Mrs. J. Kendry's remarks, and in view of the fact that this little republic is the fatherland of the 350,000 Ruthenians now in Canada, and that the same propaganda which is causing religious and political unrest in their homeland is being carried on here as well, makes the need of prayer for them, and of missionary work amongst them, imperative; won for Christ here, they will send their own people back to do effective mission work for their sadly-tried countrymen across the sea. Mrs. Kendry also emphasised the importance of prayer by such Christian organisations as the Woman's Missionary Society for the British Empire, that her leaders may be upheld and guided in a right course amidst all the unrest of these troubled times.

A very real inspiration was keenly felt by all present at the convention when Mrs. (Rev.) S. G. Rorke, of Cavan, and Mrs. (Rev.) C. H. Coon, of Peterborough, read extracts from their daughters' letters, both of whom are missionaries on the foreign field. Miss Luella Rorke has been for three years a teacher in a girls' school in Tokio, Japan, and also does evangelistic work on Sundays her letter showed a joy in service, and an appeal for other young women to respond to the great need, and volunteer to devote life and talents amongst their less fortunate sisters in heathen lands. Miss Marian Coon finds her place of service at Chung-King, in China, a city of 600,000 inhabitants, where she and Miss Sparling represent the W.M.S. Her letter was descriptive of Mount Omei, the beauty of which she very graphically set forth; this is where our missionaries spent their summer holidays, and where they find the wonders of nature marred by the disease and dirt, ignorance and superstition of both priests and the people. Miss Coon also voiced an earnest plea for more workers because of the great area yet uncared for, and the appalling need seen on every hand.

Rev. Mr. Tucker closed the session with prayer, and all adjourned to the basement for dinner, during which a pleasant social hour was spent.

Afternoon Session.

The afternoon gathering began at 1.30 with the singing of the hymn, "We've a story to tell to the nations," and prayer by Rev R. M. Patterson, of Frazerville. On behalf of the local Auxiliary the "Words of Welcome" were given by Miss Burnham, from the Sister Societies by Mrs. (Canon) Allen and Mrs. (Rev.) G. S. Gervan (the latter by note, being unable to attend). Mrs. C. H. Coon responded for the visiting officers and delegates, her remarks being most appreciative of the hospitality extended, and of the excellent addresses which had been listened to.

At the morning session Mrs. Moore and Mrs. Wagar had both been re-elected for another term of office, and this fact was commented on with much satisfaction by several of the speakers at this time.

"Christian Stewardship" was set forth in a most illuminating manner by Miss Kidd, of Peterborough, considerable discussion following her paper, and also that on, "The Strangers' Secretary's Dutics," by Mrs. W. Seymour, of Fairmount, those taking part being Mrs. S. R. Armstrong, Mrs. Kendry, and Rev. Mr. Patterson. The Strangers' Department, as Mrs. Seymour explained, was only organized two years ago, but is developing into a healthy child whose usefulness is unquestioned in the larger centres; it received special emphasis at the Branch meeting this year, is authorized by Scripture, its object being to win "the stranger within our gates" for Christ and the church. Haphazard methods will accomplish nothing, the work must be done in an organized systematic manner.

Mrs. Marie McBain, of Fairmount, sang very beautifully the solo, "Abide With Me," and Mrs. Morton, of the Mark sreet Auxiliary, interested everyone by her well thought out address on, "Occupied Areas," Mrs. Morton clearly showed our responsibility towards fields in our own land, and in other parts of the world, yet without any missionary work being done. Large tracts in Asia and Africa are still in utter ignorance of the gospel message, though now the open doors are more numerous than the closed ones; Christ's command was "Occupy till I come." What excuse will His children give for their tardiness in obeying His will? A map of the world aided Mrs. Morton in making her points clear. The concluding address on, "The Power of Prayer in our Work," given by Mrs. (Rev.) Langford, of Trinity church, Peterborough, was listened to with the closest attention. That prayer is service of a very real character, because it releases the energies of God, revealing Him to us as a living, loving personality; that it is opening our minds and souls to God until we think His thoughts after Him; that we should never be too busy to pray for "time saved from prayer is time lost in the end"; that even delayed answer to prayer should not lead to lack of faith in its efficiency; that God sometimes must carry us through deep waters, and dark places, before we so lose our wills in His that prayer becomes not merely petition for things we need, but a consuming desire to have God, Himself, more than anything else, supreme in our lives; that it is worth while to pray, worth while to those for whom we pray, worth while to us, and best of all worth while to God; were some of the points brought out by Mrs. Langford in a most impressive way. Willing, consecrated women would offer a channel through which God could work, bringing great blessing to the whole world, and the best way to become consecrated is by prayer.

A vote of thanks to Mrs. Langford was moved by Mrs. (Canon) Allen, seconded by Mrs. Whyte, and unanimously carried by all rising to their feet. A Chinese chorus by Mary Burnham, Jean Stinson, Marjorie Sayles, and Gladys Tucker, gave much pleasure, and afterwards Rev. Mr. Tucker conducted the "Quiet Half Hour," urging that the inspiration gained from what had been learned during the day should lead to a greater faith, a willingness to venture out into God's unknown. "Arise, let us go hence" would be an appropriate motto. Rev. C. E. Beddick, and R. M. Patterson led in prayer, before the benediction was pronounced by the pastor. Tea was served to any delegates wishing refreshment previous to leaving for home. The offerings amounted to nearly $16.

CAMPBELLFORD AND DISTRICT

Police Court News--Bound Over to Keep the Peace—A Presentation — Personals.

CAMPBELLFORD, Sept 28.—Elmer Jordan, appeared before Magistrate Payne on Wednesday charged with assault on Wesley Cochrane Clarence Cochrane and Alrick Cochrane and was fined $5.00 and costs ($11.85) and will have to be home each night at 10 o'clock and report to the police monthly

Sanford Lindsay of Lindsay charged with threatening the life of his wife Phoebe Lindsay of Campbellfond—if she did not return to him and who was to have appeared before Magistrate Payne on Wednesday, furnished a bond of $200 through his solicitors at Lindsay, to keep the peace. The case is adjourned till next week.

Police have been notified to be on the look-out for 1921 model Chevrolet Touring Ontario License No. 8262 Serial 943698, stolen from Toronto.

1921 model Chevrolet Touring, Ontario License 162-227, serial 941087 stolen from Lindsay.

1918 Ford Touring, Lisence 87-784 Serial C-181248, obtained by fraud by man named William Harris at Oshawa.

General News

There will be a meeting of the Board of Education, Thursday, Sept. 28.

Midway attractions arrived Thurs day to have everything in order for the great fall fair, Friday will be the big day.

A motor car with five passengers from Campbellford, had narrow escape, when car skidded and went over Canal Bank at Healy Falls, on Sunday.

A Presentation

On Tuesday evening a large number of the friends of Mr. and Mrs. Harold Bailey, gathered at their home, Centre street, to spend a social evening together before their departure for St. Cartharines, where they will reside. During the evening Mr. and Mrs. Bailey were presented with a beautiful clock accompanied by the following address. Although entirely taken by surprise, Mr. Bailey replied on behalf of himself and wife, thanking his friends for their kind remembrance and assuring them, that their kindness would not be forgotten.

The address follows:—

Mr. and Mrs. Harold Bailey:

Dear Friends: Having learned with regret of your intended departure from our midst a number of your friends and neighbors felt that we could not let you depart without in some way showing our regard for you.

During your residence here we have learned to esteem you highly for your many excellent qualities as citizens of the town and as neighbors in this particular locality.

While we are sorry your are leaving we wish you every blessing a kind providence can bestow and we know that you will soon make friends in your new home.

As a token of our esteem we ask you to accept this clock. May it serve to remind you of the many friends you leave on Centre street, Campbellford. We wish you God-speed.

Signed on behalf of your friends.

Gets Appointment.

The many friends of Darrell Longmore will be pleased to learn that he has secured a very lucrative position in the adjusting department with the head office of the Sun Life at Montreal. Darrell is a son of Dr. H. B. Longmore, of Campbellford.

Personal Mention.

Mr. and Mrs. Harold Bailey and child left yesterday for St. Catharines, where they will reside Mr. Bailey having secured a good position with the Hydro.

Mr. Wilfred Peckett attended Colborne Fair on Wednesday.

Mr. George Benor, of Peterborough, is in town this week on business.

Miss Isabel Locke is visiting her parents, Mr. and Mrs. Williard Locke.

Mr. W. F. Scott was on a business trip to Peterborough on Tuesday.

Mr. E. E. Cassan, of Seymour East, who recently sold his valuable farm, is now with his family occupying Mr. Sanders Free's fine residence on Hastings Road.

Miss Bertha Clark, Rear Street, is holidaying at the home of her brother, Mr. James Clark, Seymour West.

Nuts of all varieties seem to be plentiful this year. Several from town and vicinity have gone to Meyersburg in quest of hazel nuts, and have returned well loaded.

Mr. and Mrs. Eric Roberts have returned to town after a pleasant visit spent in Peterborough.

Mr. Hugh Carson, of Ottawa, was renewing acquaintances around town on Wednesday.

Mr. Gledhill, of the Trent Valley Mills, left for Montreal on Wednesday on official business.

Rev. H. B. Kenny and Mr. Alex. Winters are attending the General Conference at Toronto, which is in session this week.

Irresistible Eyes

are those which are bright and sparkling. Keep your eyes young and beautiful through the daily use of Murine. It has stood the test of time. At all druggists.

MURINE For Your EYES.

Bovril helps you to "turn the corner"

Grain, Cattle & Produce Markets

PETERBOROUGH MARKETS.

Grains—Fall wheat and Marquis, 85-95c bush.; spring wheat, 80-90c; alsike, $5-$6.50; No. 1 peas, $1.25-$1.35; No. 2 peas, $1; oats, 30c; rye, 60-65c; barley, 55-60c; flour, half bbl., $3.75-$4.00; pastry flour, 24-lb. bag, 75-90c; red clover, $6-$7 bush.

Vegetables—New beets, 5c bunch; leaf lettuce, 5-10c bunch; cabbage, 10-15-20c; domestic tomatoes, 50c basket; onions, 5c bunch; imported onions, 10 lb.; parsley, 5c bunch; carrots 5c bch.; cucumbers, 5c 50-60 bkt radishes, 5c bunch; egg plant, 15c-20c; domestic potatoes 20-25c peck; spinach, 20c lb.; string beans, 10c lb.; Bermuda onions, 10c lb.; new peas, 3 qts. for 25c; celery, 10c; new corn, 20c doz.; cauliflower, 15-20-25c; vegetable marrow, 10-15-20c; pickling peppers, 40c doz.; pickling onions, 25c qt.; sweet potatoes, 2 lbs. for 25c.

Hides and Wool—Cow hides heavy 10c; light 12c horse hides $2.50-$3; calf skins, veal, 15c deacons 75c to $1.00; kips, 8c; sheep skins 75c to $1.00; lamb skins, 40-50c; shearlings 20-25c; fine wool 18-19c; medium 15-16; coarse wool 12-13c.

Dairy Products — Creamery butter, 35-40c lb.; dairy butter, 37c lb.; oleomargarine, 24-29c; eggs, 37-40c; shortening, 15-20c lb.; lard, 17-22c; cheese, 23-30c; old cheese, 35-40c.

Fruits—Bananas, 30-50c doz., 10c lb.; Calif. navel oranges, 40c-$1.20; grapefruit, 10-15c each; lemons, 30c doz.; mixed nuts, 25-30c; cocoanuts, 15c; Smyrna figs, 45-50c lb.; green peppers, 3 for 10c; watermelon, 25-50c each; canteloupe, $1-$1.25 basket; peaches, 50-65c basket; red plums, 10c qt.; pears, 30-40c doz.; Bartlett, $1 basket; green plums, 55-60c basket; California plums, 15-40c doz.; green grapes, 15-25c lb.; Duchess apples, 30-40c per peck; St. Lawrence apples, 50c peck, $4.50 bbl.; blue grapes, 50c basket; blue plums, 15c qt.; green gages, 50c basket; pickling pears, 50c peck.

Fish—Pink salmon, 20c lb; white fish, 15c.; haddies, lb., 18c.; boneless 25c; halibut, 30-35c lb.; red salmon, 25c lb.; salmon trout, 20c lb.; kippered herring, 30c lb.

Hay—Old hay, baled, $20; new loose hay $13 to $14; new hay baled $17; straw, $12.

Meats—Beef, 10-30c lb.; hens, old, 25c; chickens, 35c; ducks, 35c; live hogs, $10.75; dressed hogs, $20; bacon, 37-55c; pork, 24-42c; sausage, 14-20c; veal, 5-30c; lamb, 15-35c.

WINNIPEG CATTLE.

WINNIPEG, September 28. Canadian Press. — Receipts were 1730 cattle and calves; 300 hogs and 165 sheep and lambs.

Prices maintained a steady tone on the cattle market this morning. Good to choice offerings of handyweight killing steers were quoted at $4.75 to $5.50; medium $4 to $4.50; desirable butcher heifers $1.50 to $4.75, with a few tops at $5; butcher cows, $3.75 to $4; feeder steers $4.25 to $4.50.

Bidding remained unchanged on the hog market at $10.50 for selects.

Lambs sold at $11.50 and mutton sheep at $5.50 on a strong market.

CHICAGO CATTLE.

CHICAGO. September 28. Canadian Press. — Cattle receipts were 15,000; native beef steers and yearlings steady at 15c higher; better grades yearlings show most advances; corn fed offerings comparatively scarce; top matured beef steers and yearlings $12; mixed steers and heifers, $11.75; bulk native beef steers $9.25 to $10.85; other classes generally steady; in-between beef cows slow; unaven, western grassers about steady; bulk desirable bologna bulls $4.15 to $4.25; bulk veal calves around $12; few upward to $12.50 for packers.

Hogs, receipts 16,000; desirable weights steady to strong; plainer kind uneven; steady to 10c lower; bulk 180 to 210 pound average $10.50 to $10.65; practical top $10.70; short load late $10.57; bulk 140 to 170 lb. average $9.90 to $10.40; bulk 260 to 310 pound butchers 9.70 to $10.30; bulk packing sows, $7.60 and $8.25; desirable pigs $9.25 to $9.60; estimated holdover 12,000.

Sheep receipts 16,000; fat lambs steady to 10c higher; top natives and westerns to packers $14.60; bulk natives $14.25 to $14.50; culls mostly $9.50; feeders strong to higher; 450 Montana feeding lambs $14.60; bulk feeders $14.25 to $14.50; sheep, slow, steady; big weight ewes mostly $8.50 to $4; good handyweight natives around $6.

EGG MARKETS.

OTTAWA, September 28. Canadian Press. — It is reported that sales of storage firsts have been made for export 20 shillings c.i.f., and that the prospects for the movement of storage surplus eggs to Great Britain are very much brighter. Another sale of storage firsts was reported at 40c f.o.b. Montreal. The United States markets are difficult to understand at the present time particularly the further advance in refrigerators. It is hardly likely however that the prices will be maintained.

Toronto firm and unchanged.

Montreal firm, specials jobbing 45c; extras 42c; firsts 37c; seconds 30 to 33c. Retail specials 55c; extras 50c; firsts 45c.

CASH GRAIN.

MONTREAL, September 28. — Trading in cash wheat here to-day was the most active since the new crop season opened. There was no further change in the condition of the local cash market for coarse grains, prices being firmly maintained. The local flour situation showed no new developments. A steady feeling continues to prevail in the millfeed business but the rolled oats market continued quiet. There is a fair demand for baled hay. Prices hold about the same in the butter market and there is no change in the cheese situation. Trade in eggs continues active.

CHICAGO GRAINS.

CHICAGO, September 28. Canadian Press. — The disturbed conditions in the Near East had a bullish effect on the wheat market to-day, and so too did orders for all rail shipments of grain from Chicago to the seaboard. Wheat prices closed unsettled, varying from 14c net decline to 3 7-8c advance, with Dec. $1.05 to $1.05 1-8; and May $1.08 1-4 to $1.08 3-8. Corn finished 1-8 to 1 1-8c up, and oats up 1-4 and 3-8 to 7-8c. In provisions the outcome ranged from 5c decline to a rise of 40c.

Except for a brief dip in prices at the start, wheat showed an upward tendency throughout almost the entire day. The initial weakness appeared to be due to the fact that Liverpool quotations failed to reflect any uneasiness over developments at the Dardanelles and in Greece. Persistent buying set in, however, on the part of some of the larger commission houses here and a good deal of notice was taken of strength of prices at Winnipeg in the face of large receipts there.

Broadening European demand for wheat from the United States, so some traders said, could be seen in the purchase here to-day of some hard winter wheat for shipment from the Gulf of Mexico. Besides about 500,000 bushels were bought here for all rail despatch to Atlantic ports. It was urged also that the congestion at lake ports would make Canadian wheat more and more difficult to obtain in the near future. Profit-taking sales forced a late setback in the price of December and aMy deliveries, but shorts continued to bid up September.

The corn market plainly showed the bullish effect of orders for extensive all rail shipments of corn to the seaboard. Oats sympathized with corn.

Packers buying of October lard made the provision market average higher.

Purity ask for purity free running Salt

DEFY GRAY HAIR

NO matter what your age, gray hair proclaims you old. If at 30 or 40 your hair has grayed, "Brownatone" will be your greatest boon. "Brownatone" is woman's best friend in preserving the "look of youth." It has restored girlish charm to thousands. Easy to use and quickly tints gray, faded, streaked or bleached hair to any shade of brown or black. Odorless, greaseless, will not rub or wash off. Guaranteed harmless to the hair, scalp or skin. Sold at all dealers 50c and $1.50. Trial bottle mailed direct for 10c. The Kenton Pharmacal Co., 609 Coppin Bldg., Covington, Ky.

Brownatone is sold and recommended in Peterborough by Bond's Drug Store and other leading dealers.

BROWNATONE

TRAINING TO HELP THE OTHER FELLOW.

The Junior Red Cross, with its slogan, "The Children of All Nations United for Health and Humanity!" is becoming very popular amongst school children wherever tried out. It trains the boys and girls to help the "other fellow." The children in schools where this society has been organized help needy fellow-pupils to get glasses or hospital treatment. They remember the sick and lonely in their own neighborhood. They make and distribute Christmas presents. They improve the equipment of their schools with first aid cabinets, wash basins, play apparatus, books on sanitation for their libraries, etc. They send donations and gifts to local hospitals, to children's shelters, to orphanages, to soldiers' children's hostels, to Preventoria, to the Hospital for Sick Children and to the Ontario Crippled Children's Fund. They aid children's famine funds abroad, recognizing that "he who is in need is our neighbor." They collect voluntary contributions in Junior Red Cross mite boxes. They raise money at concerts, picnics, bazaars and school fairs.

This society enables the up-to-date teacher to teach health effectively, by the new or practical method of health training, called the "project method." So, the pupils organized in a Junior Red Cross Auxiliary, work together for individual or community health. They sleep with their windows open; they care for their teeth; they take a weekly bath; they drink milk; they keep their hands clean; they observe the laws of health; they grow in stature and in knowledge; they keep the school surroundings sanitary.

NEXT CONVENTION FARM YOUNG FOLK.

The Peterborough branch of the United Farm Young People of Ontario is already making arrangements for their annual debating competition. A convention of the county U.F.Y.P.O. will be held here on Saturday, November 11th, when the debating schedule for the season will be arranged. Six clubs competed last year, but it is hoped that more will take advantage of the opportunity this season.

Another feature of the convention this year will be a senior and junior oratorical competition, for each of which a ten karat gold medal has been donated. The senior competition is open to one member from each U.F.Y.P.O. club in the county, speeches to be limited to ten minutes, with a choice of topic from a list of seven subjects. The junior competition is open to U.F.Y.P.O. members between 13 and 20 years of age who are not entered in the senior competition and with no more than two years' high school training, speeches limited to five minutes. Two from each U.F.Y.P.O. club in the county may enter the junior competition, with the topic, "Why I Am a Member of the U.F.Y.P.O." or a subject chosen from the senior competition list.

A Thought

They shall not labor in vain, nor bring forth for trouble—Isaiah 65:23.

* * * * *

Labor Endears rest; and both together are absolutely necessary for the proper enjoyment of human existence.—Robert Burns.

WOMEN AND HOME

Conducted by JEANNETTE

FAMILY ATMOSPHERE ABOUT LOCAL TRAINS.

(By Jeannette.)

Travel on the local trains coming up from the country districts is usually interesting. There is a family feeling about these trains that is absent from the chair cars and longer coaches that transport travel to more distant portions of the country. The conductors are very sociable. If one happens to be a constant traveller, they recognize the fact immediately, and have a pleasant word on the second or third meeting. The second conductor comes in and bends carefully over a compartment a few seats ahead. There is no visible occupant in this seat, but he smiles down at something and carefully arranges a covering. Then he reaches over and pulls down the blind. Later on, he comes in with an orange for the same mysterious person. Curiosity leads to the discovery of a little, curly-haired girl who looks rather sick, and is probably travelling alone.

Coming up another evening on the same train, a little boy is ill and his mother rushes hastily for a glass of water. The plain-looking woman across the way forsakes her own baby and comes with a fan to look after the little sufferer. The passengers look sympathetically on. A small mother with a tiny baby arrives and fails to find a seat. Her husband is with her, with a replica, evidently a twin, of her little burden. The ugly young man across the aisle surrenders his seat and stands through many miles, smiling occasionally down at the little creature.

A blind woman and her daughter are well known to the conductor. He asks for "the boys" and the woman, with her cheerful, sightless face, smilingly tells him about them. The girl in the uniform of the Salvation Army watches her intently. This girl is very homely, until she takes off her unattractive hat. Then one sees her hair, beautifully blonde, done in trim fashion, with a very fine marcel wave!

Behind us, two men are arguing in broad Scotch over religion. The one is evidently a minister, and a man of large-minded impulses; the other is strong for the "fundamentals." The latter believes only in reliance on the Scriptures, and reiterates at intervals, "We have the holy word for our guide, man"; while the other says, "But you can't see the heart. Wasn't there a Judas amongst the twelve apostles? Didn't our Lord know that he was a traitor, and yet didn't He treat them all alike? And you remember that he loved St. Peter, and yet he called him a mule on one occasion." The listener is somewhat doubtful about this assertion, and requires book and verse for verification.

On longer trips, when one leaves Ontario on a trip down to the lower Province, and comes into Quebec, there is a decided difference in the atmosphere in the coaches. Just as the signposts change from English to French, so the conversation becomes enlivened with the utterances of vivacious, dark-skinned people who may be talking about the war or about the weather, for all one knows, but who keep up an animated discourse about something or other for many miles, never seeming to tire of their endless smiling stream of talk, with its shrugs and eye-turnings and its sibilant esses. A little man gets in at one of the stations, and immediately the car is alive. He is evidently well known, and greets all with charming cordiality. Discarding his hat with great haste, and opening an enormous bag of fruit that he carries, he runs up and down the car, offering his treat and stopping at every seat to chat and smile and joke.

THE LAWS OF HEALTH.

1.—Food. The body must be nourished with a sufficient supply of the proper foods.

2.—Air. The life of the body must be sustained by an abundance of fresh air.

3.—Shelter. The body must be protected from the weather so that it will not be too hot or too cold.

4.—Exercise and rest. The body must have exercise, rest and sleep.

5.—Cheerfulness. The mind must be cheerful and not disturbed by constant fretting, anxiety and care.

6.—Disease. The germs of disease must not be allowed to get into the body and poison it.

7.—Wastes. The poisonous wastes of the body must be got rid of.—Adapted from the Primer of Hygiene by Ritchie and Caldwell.

DON'T WORRY.

"Don't worry because the tide is going out; the tide always comes in again."

QUESTION OF LIFE AHEAD OF CHILDREN.

In a book of mystical experiences written by Rev. Robert Hugh Benson and entitled "The Light Invisible," the author relates an occurrence when, under the influence of the second sight vouchsafed him, he saw an angel push a little child forward under the flying hoofs of the horse which beat its life out, and he realized that this fate was preferable to the life ahead of the child, innocent and bright as it seemed to be.

It was probably a vague belief in matters such as this that prompted a man who is very active in the work of the local Children's Aid Society to draw a parallel between two little children of his acquaintanceship. One was the very small son of a minister, a tot that wandered off one fine afternoon, and, after traversing several miles of traffic-laden streets, was discovered finally playing happily by the bank of the river, unharmed. The other child was the offspring of an unfortunate and miserable marriage. When the narrator first saw this baby, it was lying in its wretched cradle with a broken leg, while its half-starved mother lay nursing a wee infant in a squalid bed. Eventually, the older baby wandered away one day and was drowned. And the theory this man advanced was, that the first child was protected because its future was an assured and happy one, while the second little thing was taken back to a Father's home where things would be better and happier than it could ever expect to possess in this world. To take the place of poverty-stricken or helpless parents was to him the first duty of a society which seemed to him to provide the necessary background, not only for its bodily welfare and future life, but also for its present protection against death, as well.

One outstanding example of the powers of the organization in this respect was the case of the mother with five little children, the woman discouraged and forlorn, the children dirty and neglected. An appeal was made for clothing, which was responded to, and the children taken out of school were returned to their classes, the mother was helped and encouraged and the home maintained, instead of being broken up.

Getting Too Fat? Try This---Reduce

People who don't grow too fat are the fortunate exception. But if you find the fat accumulating or already cumbersome, you will be wise to follow this suggestion, which is endorsed by thousands of people who know. Ask your druggist for Marmola Prescription Tablets, and follow directions. One dollar is the price the world over. Get them from your own druggist or send price direct to the Marmola Co., 4612 Woodward ave., Detroit, Mich. By doing this you will be safe from harmful drugs and be able to reduce steadily and easily, without starvation diet or tiresome exercises.

CONDITIONS BARRED LUXURY OF TEARS.

Jimmy lay in one end of the carriage, and sucked his thumb. Occasionally he kicked out and landed a soft blow somewhere in the anatomy of Jean, who occupied the western portion of the same vehicle. But Jean was as good-natured as Jimmy, and merely smiled up confidingly into the face of the police sergeant who was paying her a great deal of attention. The plight of their father, who had just heard the man behind the police blotter hand out a sentence that would keep him boarding at the expense of the municipality for some time to come, meant nothing in the lives of Jimmy and Jean. At seventeen months of age, there are few things that matter much outside of a warm place to sleep in, a full bottle, and a mother to cuddle one. However, this mother, besides the bouncing twins in the carriage, had another baby also to cuddle, a little thing of indeterminate age and sex, who rested momentarily in the arms of the eldest little boy, a youngster of about seven years of age, while the little brother, perhaps five or thereabouts, smoothed the baby's dress. The small mother, tucking the coverings over the twins, looked as if she would like to cry, but a lady with three small babies and two little boys hasn't much time to cry, particularly if she possesses a larder that is much in the condition of old Mother Hubbard's, and not much prospect of anything to fill it. With a husband in the lockup, a cold house and an empty cupboard might present possibilities that would prevent the luxury of tears, although even the most unsympathetic onlooker would hardly say that they were unjustified, at that.

HOW TO MAKE ROSE CABBAGE FOR LUNCH.

Take a small cabbage or the heart of a large one. Cut off stem and the ribs of heavy leaves if necessary to make cabbage stand up well. The cabbage may be blanched, but this is not necessary if it is steamed, by which method of cooking it will keep its shape. When it is tender, with two forks turn it or roll in each leaf and cut out the centre to make space for about a cup of the above mixture, which can be heaped up and some placed in by the rolled in leaves. The turning in the leaves gives the cabbage the appearance of a great rose and the beet gives the rose color. When this is to be used as a central dish for a meal a meat sauce may be served with it. But if the stuffing has bits of bacon scattered through it and is well seasoned with bacon fat no other meat is required. A little well seasoned bacon fat may be poured over the cabbage or it may be well buttered before the stuffing is put in.

For Relief from Piles

Send to Nearest Druggist for a Box of Pyramid Pile Suppositories—Their Soothing Influence Is Remarkable.

In the privacy of your own home Pyramid Pile Suppositories give blessed relief from itching, bleeding

or protruding piles, hemorrhoids and such rectal troubles. And it is a comfort to know you can call or send to the nearest drug store and get a 60 cent box anywhere in the U. S. and Canada. Take no substitute. A single box is often sufficient. You can have a free trial package by sending name and address to Pyramid Drug Co., 613 Pyramid Bldg., Marshall, Mich.

FAILURE IN MAKING JELLIES, JAMS MARMALADES

Now Almost Impossible

Discovery of Powdered Pection a Boon to Housewives

What housekeeper has not worried over the uncertainty that attends the making of jelly in the summer months of fresh fruits? The day must be clear and sunny, the fruit must be fresh and not over-ripe or it will not "Jell". And even then with all rules rigidly observed, after hours of hot, exhausting labor, after the fruit has been boiled and steamed and boiled and tested, for some unexplained reason the result is often disappointing.

What welcome news, then, to learn that there is a process by which you are guaranteed successful perfect jelly, jam and marmalade at infinitely less trouble than formerly. Even the most inexperienced housekeeper cannot fail in her jelly-making. Moreover she can make a variety of jellies never dreamed of before—from practically every kind of fruit that grows.

Though only recently made available for housekeepers, this process has long been familiar to jam and jelly manufacturers This is nothing more or less than the use of "pectin", and element found to some extent in all fruits, but most abundantly in apples. It is pectin in fruit that makes it jell. But most fruits contain such a small percentage that the fruit and sugar must be boiled for a very long time, until through evaporation of the fruit juices, the pectin eventually becomes sufficient to form jelly. This is also true in making jams and marmalades. The reason for frequent failures is the lack of this pectin.

By using powdered pectin in your jelly, jam and marmalade making, you hasten the process of jelling and thus prevent the wastage of fruit and sugar which is inevitable in long boiling. The result is many more jars than you usually get from the same amount of fruit.

No one need hesitate to use powdered pectin. It is a natural fruit product, made as explained, entirely from the pectin extracted from apples. It should not be confused with other products of somewhat similar nature which are sold in liquid form. It has taken the manufacturers years to reduce the pectin to a satisfactory powder which will last indefinitely in your pantry cupboard. Once a bottle of liquid pectin is opened it must be used within a very short time or it will spoil. Yet frequently the housekeeper is making only enough jelly to require a small portion of pectin and consequently the rest of it must be wasted. Thus the advantage of powdered form. Another important point is its economy in sugar, requiring as it does much less for the same quantity of fruit than any other pectin preparation, and, as every woman knows, sugar is no small item of expense in the making of jelly.

Neither must powdered pectin be confused with jelly powders made from gelatine, which is partly an animal product, and which cannot be used successfully in making fruit jellies.

The discovery and manufacture of powdered Pectin—which is now sold in Canada under the name of Jel-A-Fruit—has indeed opened a new and fascinating world of possibilities in jelly-making. With it you can make the most delicious jellies from cherry, pineapple and strawberry, from currant, peach, apricot, grape or any other fruit. You can be absolutely certain that your jams, marmalades, and conserves will have the desired consistency without long boiling and consequent waste of fruit.

You can make apricot jelly from dried apricots at any time of the year. If you have surplus juices from canned or stewed fruits, again you can use them for jelly, merely following the extremely simple directons and recipes which accompany each package of Jel-A-Fruit. It is also invaluable in preparing a variety or delectable dishes, such as meringues all kinds of light desserts, cake icings and so on.

To sum up the advantage of Jel-A-Fruit,— it represents economy of fruit, sugar, time and energy. You get more jelly and better jelly and with less trouble and expense. You retain the delicious fresh flavor of the fruit, so often lost in long boiling You are absolutely certain your jelly cannot be a failure, and that it will keep indefinitely, when made airtight the same as you always have done. And you can make jelly at any time of the year—a great convenience where cupboard space and jelly glasses are limited. Jel-A-Fruit is now carried by the best grocers.

DELIVERS SOCIETY BALLS AND PARTIES TO ORDER

KATE SPROUL.

By Marian Hale.

Old-fashioned hospitality should be revived with the old-fashioned dances, the longer skirts ,the more subdued manners and the other evidences that we are working back to a slower tempo.

This is the working hypothesis of Kate Sproul ,for whom a new position and a new title has just been created. She's officially the "Social Directa" of the Ambassador Hotel in New oYrk.

"Technically, I'm supposed to relieve the guests of all responsibility connected with their social affairs except their presence and their financial obligation," she explained.

"I'm to keep a store where balls, luncheons, teas and banquets may be purchased with as little difficulty as magazines and candies.

"Suppose a guest comes to me and orders a debutante ball for her daughter. Well, at the appointed hour, I deliver to her one ball, with floral decorations, caterers, musicians, and all the trimmings.

"If she has ideas of her own that she wants me to carry out, I'll be ever so glad to accommodate her, or if she wishes to leave the whole matter to me, she may.

"The success or failure of her function is entirely up to me."

I admitted that this was handy for the guests, but I asked Miss Sproul if she didn't think she was undertaking a pretty big job, with so many sides ,and so many chances for slip-ups.

"Of course, it's a big job, and that's just why I like it," came back. "And here's where I'm going to inject the hospitality and the personal touch which I believe is so absolutely necessary to success.

"Ready-made parties and custom-made luncheons would be deadly. They would have much less individuality than ready-made clothes or ready-furnished rooms.

"But I'm going to make every function my own affair and give it the same care and study I would give if I were actually the hostess.

"For several years now I've been watching business and professional women ,and I have yet to see a successful one who isn't going after her job like a man, making a keen game of it, and putting in more than nine hours a day on it if it needs it.

"And back of the whole thing is my desire to revive genuine hospitality. I want to show people that it can flourish in a big city just as well as it can in the picturesque old south, or the old, free west."

Nervous Feeling Due to Gas on Stomach

Pressure of gas on heart and other organs often causes a restless, nervous feeling. Simple buckthorn bark, glycerine, etc., as mixed in Adlerika, expels gas and relieves pressure and nervousness almost INSTANTLY. Acts on BOTH upper and lower bowel. Adlerika removes matter you never thought was in your system which poisoned stomach, causing gas and nervousness. EXCELLENT to guard against appendicitis. For sale by McDermid and Jury and E. L. Payne Druggists.

ESSAY COMPETITION FOR BOYS AND GIRLS.

Something that should be of interest to the junior boys and girls of the city is the contest arranged by the Cressman Company, Limited, in connection with their twenty-fourth birthday anniversary sale. This is an essay competition, the subject to be "How I Would Conduct a Store," and to be not more than 500 words in length, open to all boys and girls of fifteen years and under, with a gold watch offered for the prize essay.

PARASITE WIVES.

Piquant advice to married women was offered by the Lady Mayoress of Manchester, Eng., in a speech to the girls of the High School at the Free Trade Hall. Marriage, she explained is not a profession, but an occupation, because it is generally understood that no previous training or experience is required. Those girls who intended to marry she urged not become parasites, like the plants and animals who did not work themselves, did not even get their own food, but lived on the work of others. "Any woman who is not doing a full day's work," declared the Lady Mayoress, "is a parasite to the community. This is the greatest danger to the married woman, because marriage is not necessarily a full-time job. It is not a full-time job to do housekeeping and supervising; no woman of average intelligence should take the whole of her time for that. In fact, they don't; they play golf or bridge or go to tea parties in the afternoon. They ought to be doing the voluntary work of the city, because they are the people who have the time to do it. If they are not doing a full day's work they are parasites."

Everybody seems to have the inalianable right to quit work, except mother.

The Largest Sale in America because "SALADA" TEA

H 810

Pleases the most exacting tastes. Quality — Economy — Purity — Flavor Always Assured.

IF YOU ARE WELL BRED—

You do not introduce two people to each other unless you are quite certain this will be agreeable to both.

You never interrupt a conversation to introduce a newcomer.

You do not make haphazard or careless introductions, and you always pronounce the names of both persons distinctly. To slur over names is to create a strained and uncomfortable atmosphere.

MARRIAGE A LA MODE.

Among certain Indian tribes it is the custom for a woman to present her future lord with an embroidered and beaded leather jacket of her own make and a whip.

The whip is symbolic of her absolute submission, but it is said to be most infrequently used. The Indian seldom gives his squaw any gifts save the trophies if his hunt.

TRY MAGNESIA FOR STOMACH TROUBLE

It Neutralizes Stomach Acidity, Prevents Food Fermentation, Sour Gassy Stomach and Acid Indigestion.

Doubtless if you are a sufferer from indigestion you have already tried pepsin, pancreatin, charcoal, drugs and various digestive aids and you know that these things will not cure your trouble—in some cases do not even give relief.

But before giving up hope and deciding you are a chronic dyspeptic just try the effect of a little Bisurated Magnesia—not the ordinary commercial carbonate, citrate or milk, but the pure Bisurated Magnesia, which you can obtain from practically any druggist in either powdered or tablet form.

Take a teaspoonful of the powder or two compressed tablets with a little water after your next meal, and see what a difference this makes. It will instantly neutralize the dangerous, harmful acid in the stomach, which now causes your food to ferment and sour, making gas, wind, flatulence, heartburn and the bloated or heavy lumpy feeling that seems to follow most everything you eat.

You will find that provided you take a little Bisurated Magnesia immediately after a meal you can eat almost anything and enjoy it without any danger of pain or discomfort to follow and moreover the continued use of the bisurated magnesia cannot injure the stomach in any way so long as there are any symptoms of acid indigestion.

ACTIVITIES OF WOMEN.

The average German girl weds now at the age of 27.

Nearly every newspaper in London now has women reporters as well as women feature writers.

Mrs. Lewis B. Barrett has been named as president and publisher of the Birmingham, Ala., Age-Herald.

Miss Elizabeth Daingerfield, Kentucky's famous horse breeder, has horses in her stables valued at close to $1,000,000.

Miss Florence North of New York City is not only a fight promoter, but acts as manager of four clever boxers as well.

Jane Addams, one of the greatest of our women, started the settlement movement which now every city has taken up.

Before the war the surplus of women in Russia amounted to about 4 per cent.; now the surplus is more than 30 per cent.

UNCOVER HOMES OF STONE AGE MINERS

Vestiges of Ancient Civilization Believe Found Near Port Arthur.

PORT ARTHUR, Sept. 28.—(Canadian Press.—Further details concerning the uncovering on Isle Royale of what are believed to be remains of homes used by miners of the stone age while taking copper from Isle Royale are given by William P. Ferguson of Franklyn, Pa., who is in Port Arthur today while on his way home after his summer's activities.

"Isle Royale is definitely placed as a stone age mining district," he said to-day. "Mining was in progress there at least 1,000 years ago; how much longer we do not know, but we found pines six feet in diameter growing on the ancient rock dumps I have long believed there were villages or towns in that vicinity and I have been hunting for three years for remains of one.

This summer we found an area covering at least half a mile in width and two miles long over the whole of which we found remains of human habitation. These were largely pits which had been dug for homes. They ranged from eight to ten feet deep and were protected by carefully built stone walls which kept them free from water. Some of these walls had been pushed and heaved by the frosts of years Apparently they had been covered by wooden roofs. Some of them were twenty by forty feet in diameter, these evidently being communal dwellings. We found one fifty by eighty feet that had evidently been a fort.

"These pits had all been Oriented, the sides running squarely east and west and north and south, the long sides being straight north and south indicating that people who built them perceived the relation of stars and the sun to the direction.

"These people mined in solid rock, the whole island over, but did not dig their shafts more than about twenty or perhaps thirty feet deep. Their tools were black egg-shaped stones of great hardness which are found on the shores of Black Bay on the north shore of Lake Superior, but not on Isle Royale."

Have Good Hair and Clean Scalp

Free from dandruff and itching. It's easy. On retiring rub spots of dandruff and itching with Cuticura Ointment, getting Ointment well on scalp. Next morning shampoo with Cuticura Soap and hot water. Rinse with tepid water.

Soap 25c. Ointment 25 and 50c. Talcum 25c. Sold throughout the Dominion. Canadian Depot: Lymans, Limited, 344 St. Paul St., W., Montreal. Cuticura Soap shaves without mug.

SAGE AND SULPHER DARKENS GRAY HAIR

It's Grandmother's Recipe to Restore Colour, Gloss and Attractiveness.

Almost everyone knows that Sage Tea and Sulphur, properly compounded, brings back the natural colour and lustre to the hair when faded, streaked or gray. Years ago the only way to get this mixture was to make it at home, which is mussy and troublesome. Nowadays by asking at any drug store for "Wyeth's Sage and Sulphur Compound," you will get a large bottle of this famous old recipe, improved by the addition of other ingredient at a small cost.

Don't stay gray! Try it! No one can possibly tell that you darkened your hair, as it does it so naturally and evenly. You dampen a sponge or soft brush with it and draw this through your hair, taking one small strand at a time; by morning the gray hair disappears, and after another application or two, your hair becomes beautifully dark, glossy, and attractive.

LEMON SAUCE.

One cup of sugar, half a cup of butter, one egg, one lemon, juice and grated rind, three tablespoons of boiling water; thickened in a double boiler.

The Laura Secord OLD-TIME HOME MADE CANDIES

you buy to-day were made either last night or this morning

Evenings 8 o'Clock
16c, 27c, 35c
MATINEE DAILY 2.30 P.M.
11c & 22c

Capitol Entertainment

TO-DAY
FRIDAY and
SATURDAY
COME EARLY.

AGNES AYRES
—IN—
BORDERLAND

The romance of a society belle who loved not wisely but too well. See her lavish gowns and daring escapades. See her rise through Folly to Happiness.

The Romance Beautiful

FIRST TIME SHOWN IN THIS CITY

CHARLIE CHAPLIN

Supported by EDNA PURVIANCE MACK SWAIN and a company of clever Farceurs, in his own comedy hit that matches "THE KID" in hilarious fun and is packed full of the sort of laughs that made Chaplin famous.

"PAY DAY"

—NEXT WEEK—
Rodolph Valentino in Blood & Sand

At The Theatres

CAPITOL — Charlie Chaplin in 'Pay Day', an irresistible and side splitting comedy, one of Charley's best. Also balance of a first class Capitol programme.

GRAND—Evans' Musical Revue with Jimmie Evans himself and brilliant cast of 20 artists.

ROYAL—Earle Williams in "Fortune's Mask". Also great feature drama, "The Angel of Crooked street, and a comedy unexcelled.

Charlie Chaplin in "Pay Day" and Agnes Ayres in "Borderland" at the Capitol Tonight—Novel and Unusual is Story of Agnes Ayres' picture "Borderland."

Edith Wayne, pretty, young, rich and spoiled, thinks herself neglected and unappreciated by her busy husband. She turns to her husband's cousin, Clyde Meredith, and the situation gradually begins to get away from them.

Watching anxiously at the Well of the World's End is Dora Becket, Spirit of an ancestor of Edith's. Edith must not tread the path she herself went—she will go and warn her!

Edith agrees to a rendezvous with Meredith at Becket's Point, the old family home, from whence they are to sail to the other side of the world. Dancing to jazz music Edith does not get the message of Dora who arrives at the home. Dora gets her story to Edith eventually, however, through the medium of an old servant who tells the story of Dora Becket.

Dora was married to a harsh, old, unkind man. They had one girl, Totty, a mischievous child, and a dog, Bose. Captain Francis Vincent came to the house, his ship being moored just below the rocks of Becket's Point. Fleeing to Vincent's ship, Dora sees fire break out at the house. Knowing Totty to be locked in her room, her mother-love reawakened, she jumps overboard to swim ashore and is swept out by the tide.

At the end of the story Edith springs to her feet and rushes out of the house with only one thought, to get to her own Jimty, before anything, she knows not what, can happen to him.

As Edith tears away, her better self awakened, the Angel of Heaven tells Dora that she has won the right to find her little girl Totty, denied because of her mis-step, now redeemed.

Edith drives furiously to the private school where she has sent Jimty because he "bothered" the jazz Edith, and finds him just as he has climbed in his sleep to a dangerous spot on a new gymnasium roof. And it is there that Edith finally comes to her senses and is reunited not only with her boy, but with the husband whose sound kindness and loyalty her former small spirit had never before appreciated.

Charlie Chaplin in "Pey Day."

Charlie Chaplin in "Pay Day" has won fresh laurels for himself—and it almost seemed as if he had so many of those signs of a noble and useful career that there were no more for him to get. He is still the great "slap-stick comedian," he still uses the feet that made him famous—but he can do so many other things, there are so many new tricks that one wonders if he possesses the secret of perpetual youth, but of perpetual novelty. At the Capitol Theatre, where the very newest and best pictures only are shown, this chief of fun-makers, one of the original "great" comedians of the screen, will be seen in "Pay Day" and should crowd the house at every performance. One might say, "Don't forget to bring the children," and at the same time that it is a great tribute to his genius that he is unqualifiedly popular with the youngsters he is still a prime favorite with "children of a larger growth." Almost any kind of good, interesting story, well adapted for the screen plus a good cast and beautiful scenery, will draw the average sized audience; but a man who can fill houses to capacity night after night, causing gales of laughter and uproarious applause by his grotesque actions and peculiarity of appearance and manners, is more than an ordinary actor or comedian—he is a genius. Some persons find his tricks vulgar, and pretend to be disgusted at his pie-slinging, or sly gestures. Charles Spencer Chaplin has a personality that cannot be dubbed vulgar. The most discriminating critics admit that often he approaches the sublime in his ridiculous performances, but he is not low or common. His imitators—yes, they do overstep the bounds of good taste, but the wonderful Charles? Never. Quite a long time ago, Chaplin wrote a story for the screen and played in it himself. It was a short story, called "The Vagabond," and in it he showed great dramatic ability. He passed quickly from fun to sadness and brought tears to the eyes of his audience as easily and as rapidly as he was wont to cause laughter. In "Pay Day" there are some dramatic situations which call for clever acting and the plot is quite a good one. He is seen in his old, familiar clothes, his soft flexible boots are in evidence and he is just as lovable as ever. Patrons of the Capitol Theatre will find the attraction so popular that it will be advisable to make sure of obtaining seats in good time.

AT THE GRAND.

Still going strong, with an apparent inexhaustible store of new gags and jokes that keep their audiences in constant good humour, Jimmie Evans' Musical Revue is as popular as ever with the Grand Opera House habitues. "Behind the Footlights" had a good-sized attendance for its third presentation last night, with the usual rapid-fire movement and gay atmosphere that make the offerings of this aggregation so entertaining. "A Travesty on Life Behind the Scenes", with the difficulties encountered by an amateur masculine lady's maid, and the trials of a musical professor with the solfeggic scale, was a constant scream. "You Said It" and "The Commuters" were a couple of gay bits of nonsense, and Joe Devine with Jimmy Evans have an invisible piano duet that is wildly hilarious. Burt Ryan sings, in his usual excellent style 'Don't Leave Me Mammy", and the "Choo-Choo Blues" with a catchy chorus; Kittens Fraser and Girls do "Those Finale Hoppers" with their usual zest, and "Good Mornin'" is another fetching [illegible]er, with Dolly Jollymore and Dolly and Roy Ellis have a [illegible] that is just like its name [illegible]ola"; Florence Pippin gets her triple encore with her violin [illegible]tions, and Grace Gould sings dainty effect, "When the Honey was Over".

[illegible] to-night and the balance of the week, the Revue will offer "A Night in Spain", with Spanish dances and musical novelties.

AT THE ROYAL.

BIG BARN DANCE IN MOTION PICTURE.

Country Atmosphere Transferred to Screen By David Smith.

For the big barn dance scene for "The Angel of Crooked Street," which will be shown at the Royal Theatre to-night, many professional dancers appeared.

Alice Calhoun, the star, made real lemonade and cake for the players and proved herself an expert cook. The scene showing the guests eating the cake is included in the film.

"The Angel of Crooked Street" is a story of unusual interest because of its action and intensely dramatic scenes. It deals with the adventures of a young girl who is falsely accused of theft and sent to the workhouse. When she comes out she seeks revenge, but finds that vengeance is not hers to take.

EARLE WILLIAMS HAS REAL FIGHT.

Goes Up Against Fat Man in Photoplay.

Earle Williams, known as the wearer of typically handsome clothes and as the portrayer of strictly gentleman roles, surprised those on Vitagraph's western lot by engaging in a free-for-all fight in a scene for "Fortune's Mask," which will be shown at the Royal Theatre to-night.

Mr. Williams engaged in a frantic battle with a Central American commandante and a gang of the latter's soldiers. Oliver Hardy, who takes the part of the commandante, is a gigantic man and powerful. In the scene where Williams, as Dickey, escapes from jail and encounters the enemy he engages in a fist battle which resulted in several soldiers spending an uncomfortable night as the result of Mr. Williams' energetic efforts.

Williams had a particularly hard set-to with the gigantic Hardy, who, following the battle, was nursing a large lump on his head. "Fortune's Mask" reveals Earle Williams not only in a particularly refreshing and compelling picture but also as the athlete who has held his physical prowess subdued, in keeping with the "gentlemen" parts which as a rule has been his lot to play.

JIMMY AUBREY AT THE ROYAL TO-NIGHT

TROTTING JUDGES EXCEED AUTHORITY.

Ruled Out Heat Because Drivers Not Trying.

COLUMBUS, O., Sept. 27—After declaring the fourth heat of the 2:08 trot no heat because they ruled that the drivers were not trying, judges at the local grand circuit meeting late to-day discovered they had exceeded their authority and ruled that the heat would stand as the horses finished, but all bets on the heat were declared off.

The heat was won by Escotillo, trotting the mile in 2.20. Escotillo, McGregor, the Great, and Main Lick turned the first quarter on a jog in 40 seconds, and to the half in 1.18 but they raced home in the last half.

"Pop" Geers, the veteran horseman, making his first start of the local meet to-day drove Miladi Guy to a straight heat victory in the 2.12 trot, limited to three year old trotters. Chop Suey, the favorite, finished second, losing the first heat by a nose.

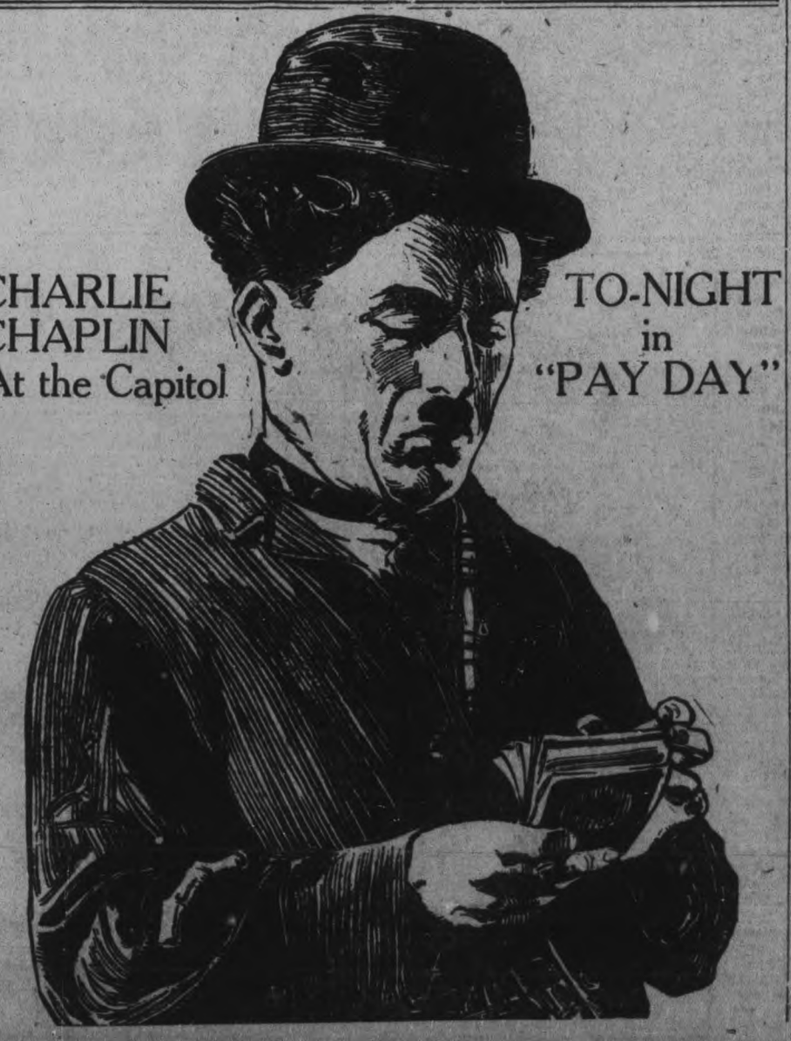

CHARLIE CHAPLIN At the Capitol TO-NIGHT in "PAY DAY"

Last Year it was- "THE FOUR HORSEMEN" This Year it's- "BLOOD and SAND" with RODOLPH VALENTINO

NEXT WEEK Mon., Tues., Wed.

Capitol Entertainment

Agnes Ayres and Casson Ferguson in a scene from the Paramount Picture "Borderland"

At the CAPITOL—To-night, Friday, and Saturday.

GRAND OPERA HOUSE TO-NIGHT
STARTING OF 4TH BIG WEEK
A POSITIVE NOVELTY!! A GREAT SHOW!!
EVERYBODY SAYS IT'S SO!!
EVANS' MUSICAL REVUE
(With "CUT-'ER-OUT" JIMMIE EVANS Himself)
AND A BRILLIANT SPORTING CAST OF 20 ARTISTS
A Kaleidoscope of Smiling Girls Ever Changing, in Radiant Colours and Scenes.
Now Offering You
'A DAY IN SPAIN'
Complete Change Monday and Thursday.
Popular Prices—20c, 30c, 50c, 75c
Matinee Saturday.

Willys-Overland Exhibition Cars
A Special Showing of
Overland New Commercial Vehicle, Sedan, Coupe and Touring Cars
and
WILLYS-KNIGHT
with famous Sleeve-Valve Motor
has been arranged by
C. R. BANKS, Dealer
Arrangements may be made now for demonstration on above date.

ROYAL
DOUBLE PROGRAM TO-NIGHT, FRIDAY, SATURDAY

Presenting
EARLE WILLIAMS in
"FORTUNES MARK"
ALICE CALHOUN
in
The Angel of Crooked Street
JIMMY AUBREY
IN HIGH CLASS COMEDY
PRICES—Afternoon 10c and 15c
Including War Tax Evening - 15c and 20c

Belleville Wins The Central Ontario League Championships

PETES CRACK WIDE OPEN IN FINAL TILT ARE OVERWHELMED

Belleville Wins Central Ontario League Title By Whitewashing Solomon Crew 13 to 0 in Crucial Game at Oshawa.

ROUT IS COMPLETE.

Belleville are the 1922 champions of the Central Ontario League.

By smothering Peterborough 13 to 0 in the third game of the play-off series at Oshawa yesterday, the Easterners captured the Johnston Cup for the second time.

From a Peterborough standpoint, yesterday's "croocial" fixture was a complete rout. Before the game several baseball sharps opined that after two such hard fought battles one of the teams was liable to crack. They were right, and Peterborough was was the one. They made a good job of it, cracking so far open that they looked like novices. It was difficult to imagine that they were the same team that had played such brilliant baseball against Belleville on Saturday.

In the most vital game of the season they simply could not do anything right, turning in by long odds their worst exhibition of the year. Al Heckman, whose superb pitching has held the team up all summer, got off on the wrong foot and was hit hard all the way, while his team mates went to pieces behind him, and the result was an exhibition of ragged baseball that had to be seen to be realized. "Heck" was in difficulties all through and the fact that Belleville came through with sixteen hits off his delivery is convincing proof that the Petes' ace was not "right."

On the other hand, Belleville's Indian wizard, Williams, who was expected to crack after his two hard games of last week, came back stronger than ever and had the Petes at his mercy, fanning fifteen and allowing but two stingy hits. Even when the Solomon crew filled the bases with nobody out, they could not squeeze a run over and he was going as strong on end as in the first innings.

It was a disappointing finale to a splendid series. A grand crowd, composed of baseball enthusiasts from all over Eastern Ontario was on hand expecting to see one of the most brilliant exhibitions of the year, and they saw about the worst. Knotty Lee, Toronto scout, was among the experts present. He did not call any of the Petes to one side after the game was over. "Nip" Dwan, Hillcrest manager, Duke Hennessey, Hillcrest's good catcher, and other Toronto baseball celebrities, including Joe Walsh, secretary of the O.B.A.A. were in attendance. Belleville and Peterborough each had a special train load of supporters, and altogether there were over 2,500 customers present.

Congratulations are due Belleville. After slumping in the first half, they rallied in the second section, and have made a grand record, winning ten straight games in their dash for the second half honours. Their victory over the Petes in the play-off series was complete and decisive, the Solomon crew being able to score but two runs in the three games. Manager Walter Gerow has a fighting team, powerful on the attack, and in Williams, a pitcher who, when at the top of his form, is a puzzle to any man's team. They will carry the best wishes of every Peterborough player in their attempt to bring the Ontario honours east.

As for the Petes, while the final game was humiliating because of the unexpected blow-up of the whole crew, they have had a great season, have never lost a game on their own grounds in eighteen starts, and made [illegible] the limit of three games to decide the title. Considering the material that Manager Solomon had at his disposal, the team has done even more than was considered possible at the beginning of the season.

How It Happened.

The fireworks started right in the first innings. Ross hit past third and went to second when the ball got away from Shaughnessy. Weir promptly doubled past third, and the first run was in. Weir went to third on a passed ball. W. Mills was passed and stole second. H. Mills hit to Holyman, who threw to the plate, too late to stop Weir from scoring. J. K. Williams forced H. Mills at second, Heckman to Johnston. Williams died stealing, Swanston to Holyman, W. Mills being held at third. Shaughnessy muffed Meagher's fly, Mills scoring. Collins tossed out Casey.

Heckman struck out the side in the second, but Belleville came right back in the third. Weir walked and was sacrificed to second by W. Mills. H. Mills doubled to centre, scoring Weir. J. K. Williams doubled to left, the ball bouncing over Shaughnessy's head, and Mills scored. Kirn replaced Shaughnessy at this stage. Meagher's roller got away from Holyman and Williams scored. Bergoine dropped Casey's fly but saved himself an error by forcing Meagher at second with a pretty throw to Johnston. Hagerman fanned.

Belleville bagged three more in the fourth. Williams got a life on Holyman's error and Weir doubled past third, sending Williams to third. W. Mills' fielder's choice scored Williams, the batter being safe. H. Mills singled to right, scoring Weir, but was out at second on Bergoine's neat throw to Holyman. J. K. Williams hit to Collins, whose throw to the plate hit Mills, and the catcher registered. Johnston's fumble gave Meagher a life. Johnston threw out Casey.

The Petes got by the fifth without being scored upon, but the 1922 champs added another in the sixth. Harry Mills singled past second. J. K. Williams fanned. Meagher dropped a single into centre. Casey singled to the same field, scoring Mills, while the runners advanced an extra base on Wolfe's wide throw. Hagerman fanned and J. H. Williams hoisted to Holyman.

That made it 10-0 and the Trunks reached the even dozen in the next frame. Ross started it with a single to left, and Weir beat out a bunt. W. Mills' bunt to Heckman forced Ross at third. The runners advanced on a passed ball. H. Mills fanned. Weir scored when Swanston threw to second in trying to catch W. Mills. J. K. Williams singled to left, scoring W. Mills and going to second on Kirn's wide throw. Meagher grounded to Long.

The eighth was a blank, but in the ninth, with one gone, W. Mills singled and brother Harry followed with his fourth safety. J. K. Williams whiffed, but Meagher singled, scoring W. Mills. He was forced by Casey, Collins to Johnston.

The Petes did not get a man on until the second, when Heckman, first up, walked, but Shaughnessy, Wolfe and Bergoine struck out.

With two out in the third, Holyman got the first hit off Williams, and Johnston was safe on Meaghers' fumble, but Williams grabbed Swanston's roller and beat the runner to the bag.

Wolfe was the only man to get on in the next two innings, reaching first on Weir's fumble, but he was left stranded.

Johnston opened the sixth with a single to centre and was forced on Swanston's roller to third. Heckman walked. Kirn hit to the Indian and Swanston was forced at third. Weir tossed out Wolfe.

The Petes' best chance for a counter came in the seventh. Bergoine got a life on J. H. Williams' fumble. Long walked and Mills missed the third strike on Collins, filling the bases. Holyman was called out on strikes. Johnston's bunt forced Bergoine at the plate and Ross grabbed Swanston's fly to centre. The Petes went out in order in the last two frames.

Here is the box score. Read it and weep:

Belleville	AB	R	H	PO	A	E
Ross, m.	5	1	2	2	0	0
Weir, s.s.	5	4	3	0	3	1
W. Mills, c.	4	4	1	15	0	1
H. Mills, 1b.	6	2	4	4	0	0
J. K. Williams, 3b.	6	1	2	1	1	1
Meagher, 2b.	6	0	2	1	0	1
Casey, r.f.	6	0	2	0	0	0
Hagerman, l.f.	4	0	0	2	0	0
J. H. Williams p.	5	1	0	2	3	1
	47	13	16	27	7	5

Peterborough	AB	R	H	PO	A	E
Holyman, s.s.	4	0	1	3	2	4
Johnston, 2b.	4	0	1	4	2	1
Swanston, c.	4	0	0	10	1	0
Heckman, p.	2	0	0	1	3	0
Shaughnessy, l.f.	1	0	0	0	0	2
Kirn, l.f.	3	0	0	1	0	1
Wolfe, m.	4	0	0	0	0	1
Bergoine, r.f.	4	0	0	1	2	0
Long, 1b.	2	0	0	6	1	0
Collins, 3b.	3	0	0	1	2	1
Solomon*	1	0	0	0	0	0
Keslick**	1	0	0	0	0	0
	33	0	2	27	13	10

*Batted for Long in the ninth.
**Batted for Collins in the ninth.

By innings.	R.	H.	E.
Belleville	303 301 201	13	16	5
Peterborough	000 000 000	0	2	10

Two-base hits—Weir 2, H. Mills, J. K. Williams. Sacrifice hits—W. Mills, Hagerman. Struck out — By Williams 15, by Heckman 10. Bases on balls— Off Williams 3, off Heckman 2. Left on bases—Belleville 12, Peterborough 9. Passed balls— Swanston 2, Mills 1. Umpires—Bound, Cobourg, at the plate; Wilson, Oshawa, and large, Bowmanville, on the bases.

The bonus bill rates another wound chevron.

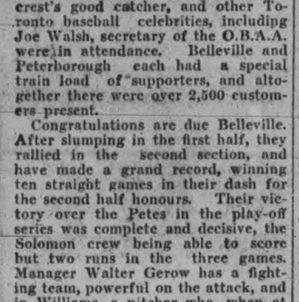

Call for them by name, It is your safeguard.

PETERBORO TEAMS PLAY SATURDAY

Adanacs Go To Toronto—Midgets Have Semi-Final Here.

Although Peterborough's senior ball team was eliminated from the championship race at Oshawa yesterday, three other local teams are still in the running in the intermediate junior and midget series of the O.B.A.A. The Adanacs, who won the Peterborough junior championship, are scheduled to play the McCormicks of Toronto in Toronto on Saturday in a Junior O.B.A.A. semi-final game. McCormicks won the T.A.B.A. League in their class.

Charlie Curtis' Maple Leafs are billed to play the Toronto Midget group winners here on Saturday afternoon, and on their performance here against Lindsay this week should provide an interesting game for the fans. These youngsters are smart fielders and they clouted the Lindsay pitchers hard and often. On their showing in Tuesday's game they should surprise the fans who have not yet seen them in action.

The C.G.E. team's next game with Picton has been announced to be played in Colborne, but nothing definite was known here last night regarding this reported arrangement.

Bad Luck This Year

But Yankees Equal Any Major League Team Just the Same, As Billy Evans Rates Them.

Playing Looks Good As Ever, Yet It Isn't the Same.

JUST ONE OF THE MYSTERIES OF BASEBALL.

By BILLY EVANS.

A year brings about some funny changes in baseball.

This time last season, as the Yankees were coming down the home stretch, Carl Mays and Waite Hoyt were carrying the burden of the pitching.

Mays finished the season of 1921 with 27 victories, Hoyt with 19.

New York, in order to win the American League pennant, registered 98 triumphs.

Mays and Hoyt scored 46 of the wins.

Some pitching!

In the world series these same pitchers were called upon to save the day. Each pitched three remarkable games, Hoyt winning two and Mays one. The two defeats suffered by Mays and the one by Hoyt were heartbreakers.

Different This Year.

There was every reason to believe that Hoyt and Mays would be equally successful this year. Thus, when Sam Jones and Joe Bush, the stars of the Boston staff, were sold to New York, it was only natural that the experts could concede the pennant to the Yankees.

Things have been mighty different this year with the two star pitchers of the Yankee staff. With four weeks of the season to go, Hoyt had 14 victories to his credit. Mays, on the other hand, had only 12 wins.

It is possible that Hoyt will come close to his 19 victories of last year, but Mays is certain to fall far below his mark of 27 wins for 1921.

Luck Needed, Too.

They do say, that to be a winning pitcher, you must be blessed with luck as well as ability. Last year the Yankees made plenty of runs for Mays, this year they seem to leave their bats in the club house when he performs. Hoyt's luck has been much the same.

Failure to get the breaks often rols a pitcher of much of his confidence. That, to a certain extent, has played havoc with the Yankees' pitching this year.

I can see very little difference between Carl Mays' pitching this year and last. He seems to have just as much stuff, but he can't win with any degree of consistency.

Hoodoo Worries Him.

Mays is high-strung, temperamental; he lacks the poise that would enable him to throw off the hard-luck hoodoo. Instead, he worries over his failure to win, which, in turn, naturally affects his pitching.

Last year Sam Jones, pitching for Boston, won 23 games for a club that finished fifth. This year, with a month to go, he had only won 11 games for the league-leading Yankees.

Joe Bush has carried the Yankees' 1922 burden. With four weeks of play remaining, he had 22 victories to his credit. He should reach the 25 mark easily.

Bob Shawkey, who failed in the series, and was counted out by many of the experts, ranks next to Bush in effectiveness.

Three Best Bets.

Thus the three best bets—Mays, Hoyt and Jones—have not run true to form, while Bush and Shawkey have bettered past performances.

However, despite the disappointments that have crept into the Yankee staff, I rate it as the equal of any in the major leagues. Hoyt, Mays and Jones have all their off-time stuff. Their failure to win is simply one of the many mysteries with which baseball is filled.

If the Yankees get into the big series the opposition certainly will be forced to look at some mean pitching. The staff boasts five regulars of class and experience.

Collins Predicts Style of Play in the World Series

This is the fourth of seven articles written for The Examiner by Eddie Collins of the Chicago White Sox. Collins has played in more world series games than any other major league player.

By EDDIE COLLINS,
World's Greatest Second Baseman.

In spite of the fact that there has been a decided revolution in the game of baseball in the last two years, and that now it's distinctly a game of swat, and hits and runs are of much more frequent occurrence, due, let's say, to simplify, to various causes, I am of the opinion the style of play in a world series will always have a tendency to be more along the old conventional conservative lines.

My reasons for this belief are several.

In the first place, opponents in a world series do not know each other, individually or collectively, as well as they know the teams they combat daily in their respective leagues, and the procedure is consequently slower.

Secondly, players or teams do not take the same chances, to begin with at least, in a world series as they do in a regular game. The series is too short, the risk too great, and not worth it. As a last resirt, when other means of making runs have failed, a manager may be forced to attempt anything.

For example, in 1911, when the Giants couldn't fathom the offerings of Bender or Coombs with any degree of success, McGraw started his men on a base-stealing crusade. That year, if I am not mistaken, the combined steals of the New York club created a major league record which still stands. But after Jack Lapp had pegged out five in one game, that was stopped too.

Base Stealing.

Strange though it may seem, base stealing is an art and a practice that's played but a small part in the outcome of any world series.

In the 1921 pre-series predictions the slowness of the Yanks and the fleetness of the Giants was dwelt upon at great length. Whereas the final count showed the Nationals had seven stolen bases to the Americans' six. And I think I am safe in saying the six were better applied and counted for more than the seven.

Just so this year, I would be inclined to attach small significance to the fact that Sisler and Williams of the Browns alone total more stolen bases than the entire Yankee team.

From a fan's standpoint, as well as from a player's, I would be more interested in watching the Browns' style of play in a world series than I would in watching the Yanks. Understand me, not that I believe they would be any the more successful, but because of the fact that there would be opportunity for a greater variety.

The Yanks' style of play varies but little, they are not hard to outguess, but ofttimes when you know what's coming off, it succeeds in spite of you.

Browns Mix 'Em.

The Browns mix their plays better and oftener—their men more often assume the initiative and pull the unexpected. They are more careful in their play, and make use of their strength to better advantage.

Don't let me give the impression the Yanks are dumb and the Browns vice versa. I have just as much respect for Miller Huggins as I have for Lee Fohl, and regard them both high as baseball men. But they work along different lines, although arriving at the same ends.

Possibly there is no set style of play that can be followed in a world series, but play must be adapted to conditions. It's the team that can adjust its play to conform with those conditions that has the big edge.

When one method of attack fails, try something else.

"Mix 'em up," is the motto I like to follow.

Have the other fellow worrying about what you are going to do, and you'll be a jump ahead all the while.

The edge is what counts in a short series—hustle!

(Tomorrow—The Part Minor Happenings Play in a World Series.)

MIDGET LACROSSE FINAL IN LINDSAY

Lindsay will be the scene of a tidy lacrosse battle on Saturday next, when Orillia and Campbellford meet in a sudden-death fixture. Owing to the distance between points a happy medium was arrived at and the game arranged for Lindsay, where everything will be in apple pie shape for the midget play-off. Lindsay fans are expected to turn out in goodly number, as it is possible that within a year or two that town will be back on the lacrosse map. The teams yesterday agreed on "Len" Smith of Toronto as referee.

SELF-CONTROL AN IMPORTANT RUGBY FACTOR SAYS C.S. BROWNE

Collegiate Coach Discussed Rules and Code at Meeting of Peterborough City Leaguers at Y. M. C. A. Last Night.

EMPHASIZED FAIR PLAY.

Loss of self-control on the rugby field impairs a player's efficiency twenty-five per cent., according to the statement of Mr. C. S. Browne of the Collegiate Institute staff in an explanation of the rugby rules to a group of City League players at the Y.M.C.A. last night.

"The first thing to learn," said Mr. Browne, who is coach of the Collegiate team, "is self-control, and if you learn that it will be an invaluable lesson to you in all your other activities. "If in the progress of a game a player loses his temper, he is reducing his efficiency on that team. He can't be thinking of the next thing he's going to say to an official, to some of the opposing players or what he's going to do to them and pay attention to the game as well. If he continues to 'crab' and tells the officials they missed this play or their decision on the other one was wrong, he lowers his usefulness to the team by at least twenty-five per cent.

Tie Up Temper.

"A rugby player should never lose his temper. If he does he is likely to transgress the rules and put himself out of the game. If he uses profanity or abusive language he leaves himself open to a penalty, and the rules state that in such cases the referee has no option but to rule off the offender for at least three minutes. If a player says to another, 'I'll get you,' or uses other such threats, the referee has no choice but to impose the penalty of not less than three minutes."

Following this vein, Mr. Browne urged the members of the City League teams to remember that the success of the game from the spectators' standpoint and from every other standpoint as well, depended upon their conduct on the field. Rugby, he declared, was one of the finest games of all, but it could be easily marred if players did not put the right spirit into it.

Continuing from this preface, Mr. Browne explained the general idea of rugby and went into the details. The rules and other information regarding rugby will be published in instalments in The Examiner for the benefit of the new players, and also the public whose interest will be rekindled by the City League and the Collegiate team.

Holding.

The following is an introduction:

Holding is prohibited because it does not belong to the game of football. It eliminates skill. The slowest man in the world could make a long run at any time if the rest of his teammates would hold their opponents long enough. The game of football is to advance the ball by strategy, skill and speed without holding your opponent.

Talking to Officials.

When an official imposes a penalty or makes a decision, he is simply doing his duty as he sees it. He is on the field representing the integrity of the game of football, and his decision, even though he may have made a mistake in judgment, is final and conclusive, and should be so accepted. Even if you think the decision is a mistaken one, take your medicine and do not whine about it. If there is anything to be said, let your captain do the talking. He has that privilege, according to the rules. You have not; therefore, keep quiet and play the game.

The Football Code.

You may meet players and even coaches who will tell you that it is all right to hold or otherwise violate the rules if you do not get caught. That is the code of men whose sense of honor is sadly lacking.

"The football code is different. The football player who intentionally violates a rule is guilty of unfair play and unsportsmanlike tactics, and whether or not he escapes being penalized, he brings discredit to the good name of the game, which it is his duty as a player to uphold."

GREAT FINISH BY NEW HAVEN

Six Runs in Ninth Beat Baltimore By One—Won Three-Game Series.

NEW HAVEN, Conn., September 28 (Canadian Press). — Staging one of the greatest finishes in a ball game ever seen in this city, New Haven, Eastern League champions for 1922, won the three-game series from Baltimore. International League pennant winners, by taking yesterday's game, 6 to 5, scoring all their runs in the ninth inning with two out.

Pandemonium broke loose in the stands, and every member of the New Haven team was paraded around the field on the shoulders of the spectators.

Parnham pitched well up to the ninth inning, holding New Haven to three hits. Stryker also pitched well, three of the visitors' runs being scored through errors.

Baltimore won the first game, 5 to 1; New Haven took the second 11 to 7, and the third, 6 to 5. Max Bishop's fielding, Styles' hitting, Hargrave's general all-round work, and Bentley's pitching featured the series. Score:

Baltimore	002000030—5 8 1
New Haven	000000006—6 9 3

Parnham and McAvoy; Stryker, Woodward and Hargrave.

McGRAW'S RECRUITS WIN.

NEW YORK, September 28 (Canadian Press).—The champion Giants divided a double-header here yesterday afternoon with the Phillies, the visitors taking the first, 5 to 3, in ten innings, and the home team the second, 3 to 2. Philadelphia won the first game through home runs hit by Henline and Wrightstone off Johnson, a young right-hander from San Antonio.

McGraw sent a team of recruits into the second game. After Ring baffled them for seven innings the youngsters batted out three runs in the eighth. Score:

Philadelphia	0000020012—5 10 3
New York	0000101010—3 8 0

Weinert and Henline; Johnson and Snyder.

Philadelphia	100000100—2 7 1
New York	00000003x—3 7 1

Ring and Withrow; Scott, Hill, V. Barnes and Gaston, Smith.

NEW PITCHER WINS.

PITTSBURGH, September 28 (Canadian Press). — Fred Fussell made his local debut by striking out four times yesterday, but he pitched Chicago to a 4 to 1 victory over the Pirates. The recruit southpaw was somewhat wild, but he showed a curve ball that stopped the Pirates with men on bases. The Cubs bunched their hits and fielded well. This game, transferred from Chicago, closed the home season. Score:

Chicago	200200000—4 11 0
Pittsburgh	100000000—1 5 1

Fussell and O'Farrell; Cooper and Schmidt.

FOUR RUNS ON ONE HIT.

BISTON, September 28 (Canadian Press). — The Boston Braves closed their home season yesterday by defeating Brooklyn, 7 to 0. McNamara pitched well with men on bases. Loose playing permitted Boston to score four runs on one hit in the eighth inning.

AMERICAN LEAGUE IDLE.

NEW YORK, September 28 (Canadian Press). — The double-header here between the Giants and Phillies and the other National League games at Boston and Pittsburgh were the only major league games played yesterday.

SMOKING WHILE EATING NOT CORRECT IN FRANCE

PARIS, Sept. 27.—To the French eating is sacred. It is not to be profaned with any more than one would light up a cigar in church.

A favorite story in Paris tells of a young French woman in a dining car, who expressed the annoyance of the other passengers at the table when a young Englishman pulled his pipe and calmly lit it between the fish and meat courses.

"Pardon, monsieur," she addressed him, "I hope it won't disturb you if I eat while you are smoking."

Says Bunko

Wish I had Jess Willard's disposition. He can't get mad at a guy for less than $500,000.

ECZEMA If you are not experimenting when you use Dr. Chase's Ointment for Eczema and Skin Irritations. It relieves at once and gradually heals the skin. Sample box Dr. Chase's Ointment free if you mention this paper and send 2c. stamp for postage. 60c. a box; all dealers or Edmanson, Bates & Co. Limited, Toronto.

PLAYER'S
NAVY CUT
CIGARETTES

Sports

GEORGE POWELL VETERAN DRIVER DIES SUDDENLY

Well-Known Horseman Called After Illness of Less Than a Week.

DROVE AT PICTON FAIR.

BELLEVILLE, September 28.—Driver of horses for nearly sixty years, George Powell, well known veteran turfman, of Belleville, has run his last race. He died early on Tuesday after an illness of several days at his West Bridge Street home. Only last Friday he drove Billy Patch at the Picton Fair, and was there taken with tonsilitis, which developed into other complications, which resulted in his death. Few knew of the serious nature of his illness, and the news of his death was received with many expressions of regret by the many friends of the horseman.

Racing men one and all yesterday voiced their sorrow at the passing of Mr. Powell. He was held in the highest esteem, and his remarkable showing for a man of his years in the sulky seat was often noted. Mr. Powell atlways drove the best horses. His vast experience in starting and his intimate knowledge of the noble animal the horse gave him a success on the track that few drivers enjoy.

Rarely in an accident, he drove many of the winners. He was known from one end of the Dominion to the other. Every fall fair had him as one of the entries, and every event of importance found George Powell competing.

He was a fair horseman, as all his rivals in the racing business admit. He was a loyal supporter of every sporting event, and at all times demonstrated his true sportsmanlike qualities. He was a warm friend of the horse, as trainer and driver he was esteemed and honoured by his associates on the turf and by all who knew him on the track or as a citizen.

Born at Port Perry 72 years ago, he was a son of the late James W. Powell. Early in life he was brought into close touch with horses, which he came to love. As a boy he started in the course which was only closed when his life's race was run. Fifteen years ago he came here from Orillia, and from that time to this he held a warm spot in the hearts of the people of Belleville and this part of the province.

There survive to mourn his loss, his widow, two sons, George of Belleville and James of Burn River, and three daughters, Mrs. Wilton Fleury, Mrs. John McIntyre, and Mrs. Irvine Jackson, all of Toronto.

The remains will be taken to Orillia for burial.

RUGBY NEWS

Coach Browne had forty candidates out at the Collegiate practice yesterday afternoon. "Pete" Mulholland, formerly of T.C.S., has been doing great work and looks good for the kicking job. He also shapes up in great style as a ball carrier.

Although Peterborough drew an O.R.F.U. bye and will have no games in the first round, it has been suggested that weekly workouts should be held, beginning at once, in order that a team may be drilled and rounded into shape.

Oshawa Collegiates will have the advantage of the guidance of a former T.C.S. coach.

This from Sandy Lockington in The Port Hope Guide: "Johnny Evans, who caught for the Oshawa Central League team this year, has turned out with Queen's rugby squad. The coach remarked when he saw Evans trot on to the field that the latter was looking too prosperous and that twenty pounds of weight would have to come off during the few weeks of training. With the soft job he had all summer it was only natural that he would put on weight.

With an almost all-McGill team as their opponents, Argos are sure to get an interesting reception from the M.A.A.A. aggregation next Saturday. The McGill stars will not crumple under fire, and any time that players like "Dud" Ross, Draper, Heney, Russell, Seath, Livshin and Lazier are around there is likely to be a lot of good tackling. All signs point to a real struggle next Saturday.

Take what you like out of this from The Ottawa Journal: "Ottawas missed Harry Batstone by a few days. Up to last week the Senators had a chance of landing the backfield peach. Batstone has turned out with Queen's University.

The bite of the American tarantula, long popularly believed to be deadly poisonous, is now known to be little worse than a bee sting.

WORLD SERIES COMPARISONS

THE CENTRE FIELDERS

By BILLY EVANS

WITT, NEW YORK AMERICANS.—Witt is one of the fastest runners in the majors going down to first base. After reaching first he doesn't use his speed to its utmost advantage.

Witt is a good outfielder, but not a great one. He is a fair judge of distance, but a trifle uncertain on the catch. His arm is about the average.

At the bat Witt is a hard man to pitch to. He usually works the pitcher to the limit. I would rate him a good hitter. He is a past master at the art of bunting. He is away with the tap of the bat, and his great speed makes it difficult to throw him out if the bunt is half good.

In a recent double-header with the Athletics I saw Witt lay down seven bunts and beat out five of them. He was thrown out on the other two on very close plays at first.

STENGEL, NEW YORK GIANTS.—Stengel, with Cunningham, is used in centre field for the Giants as a switch combination. Stengel was merely a substitute of uncertain standing last season. This year, when the Giants were hard pressed for outfielders, he jumped into the breach, and has played great ball for McGraw.

Stengel is a left-handed batter. He is used by McGraw against right-handed pitching. He has batted well over .300 all season. Always a good hitter, the veteran Stengel continues to play a very neat game in the outfield.

Cunningham is a right-handed batsman, and is used by McGraw when a southpaw opposes the Giants. Cunningham is very fast, and a good hitter and fielder. He gives promise of developing into a great player.

In these dry times it doesn't take three hips to make a hurrah.—Syracuse Herald.

PETERBOROUGH SOFT BALL LEAGUE TO-NIGHT

At 7 o'clock—Quakers vs. Raybestos. Umpires Kay and Jackson.

At 8.30—Rotary vs Lawn bowlers. Umpires Kay and Jackson.

These games will be played at the Armouries.

Exide
MADE IN CANADA
BATTERIES

So important is a good battery to your comfort and economy in motoring that you should make sure your new car is equipped with a long-life Exide

Exide Batteries of Canada, Limited
153 Dufferin Street
Toronto

LEAFS' FINAL ON SATURDAY

Fans Will See Battle for Midget Championship of Ontario.

The Maple Leafs have been notified that Royce aye., midget champions of the Toronto Amateur Baseball Association will come here on Saturday afternoon for a sudden death game, the winner of which will be acclaimed Ontario champions.

It is to be hoped that baseball enthusiasts will rally to the support of the local team. The expenses will be considerable.

The Leafs are capable of playing high-class baseball, and fans who saw the game with Lindsay on Tuesday were immensely pleased with the snappy game put up by the Leafs, one significant fact being that the locals had to come from behind to win.

Announcement will be made of the progress of the Belleville-Hillcrest championship game at Toronto, and the Adanacs-McCormick game, also at the Queen City.

LADIES' SOFT BALL LEAGUE

A special meeting of the Executive of the above League is called for to-night at 8 p.m. in the Chamber of Commerce when the Schedule committee will make their report, also consideration of the Trophy being donated will be taken up. A full representation of all teams is requested to be on hand.

Little Lessons For the Golfer

(By George O'Neill.)

The golf stroke is a pendulum stroke all the way through, regardless of the club used. The golfer can get at a good understanding of this by swinging his putter for a practice swing now and then. The putter, being short, is easy to watch and requires a pretty good stoop for a practice swing. Place the putter blade back of a weed or a dandelion, stooping over, meantime, until the reach is comfortable. Then lift up the putter, keeping the wrists straight. Now snap it down at the weed or dandelion, endeavoring to snap off the object of the aim as the blade passes through. Hold the head still, and be CONSCIOUS of the object you are aiming at. Keep the gaze intently on this object. The putter blade will snap through and be up and back over the left shoulder almost before you know it. The swing with driver, brassie, midiron or any other club is the same thing. Get the true pendulum snap and your ball will go far and straight.

After the player gets the true pendulum swing into his drives he can begin the practice of shooting his whole body into the stroke at the proper instant when that is done effectively. In this picture of Walter Hagen you see a drive with everything in it that Hagen could possibly throw after the ball. He has swung his right shoulder and his right hip, together with all the force of his arms, shoulders and wrists, into his drive. This perfect co-ordination must be accomplished to an exact nicety, however, with perfect timing or the result is not 100 per cent. First get the right swing, with perfect rhythm—then the rest of it is no so hard.

(Copyright John F. Dille Co.)

GRAND TRUNK RAILWAY SYSTEM TIMETABLE CHANGES

Sunday, October 1st. 1922.

Train leaving Peterboro 7 a.m., daily except Sunday, will leave Peterboro 8.05 a.m., arriving Port Hope 9.05 a.m. Train leaving Peterboro 5.40 p.m., for Lakefield and leaving Lakefield 6.30 p.m., for Peterboro, will make last trip Saturday, September 30th. Train arriving Peterboro 8.15 p.m., from Belleville will run through to Lindsay, arriving at 9.10 p.m. 4d77

Now Is The Time To Join The
Y.M.C.A.
FALL SEASON OPENING

GYMNASIUM. HAND BALL COURT.
TENNIS COURT. SWIMMING POOL.
SHOWERS. READING ROOM.
BOWLING ALLIES. BILLIARDS.

The Cost is Surprisingly Low. Yearly Membership
Business Men $10.
Seniors $6.
Young Men, 17-20, $5.
Intermediates 15-17, $4.50.
Juniors 12-15, $3.50.
Beginners 10-12, $1.50.

Phone or Call at Y.M.C.A. for application or further information.

PROGRAM AT THE BROCK ST. RINK

Balance of Week Will Be a Busy One With Fine Entertainment.

The programme at Brock Street Rink for the balance of the week will be as follows:

To-night (Thursday)—Skating.

To-morrow (Friday) night—Dancing with the best music obtainable in the city.

Saturday afternoon—Skating.

Saturday evening—Two bands. Continuous music for skating.

Saturday should be one of the biggest nights of the year.

PICTON TEAM TO PLAY HERE

Second Game With Canadian Generals at Riverside Park To-morrow Afternoon.

Arrangements made for a game at Colborne having been called off, Canadian Generals and Picton will play the second contest of their intermediate O.B.A. series at Riverside Park to-morrow afternoon. The game will start at 3.30 o'clock.

The Generals could not get a Saturday date with Picton, and this accounts for the game being billed for Friday, an arrangement that entails considerable sacrifice on the part of the local team. The expenses in conducting the Picton-C.G.E. series reach a high figure.

"Lefty" McElroy looks like the probable choice as an opponent for Croft, and if these two engage in the battle, there should be a lot of good baseball at the lot to-morrow afternoon.

SENIOR SEMI-FINALS IN THE O.B.A.A. LEAGUE

TORONTO, Sept. 28.—(Canadian Press).—The O.B.A.A. senior semi-finals will begin on Saturday at Hampden Park when Hillcrests will play Belleville, who yesterday won the Central Ontario League Championship from Peterborough with return game in Belleville next Wednesday. The winners will then meet survivor of St. Thomas-Galt series for the O.B.A.A. championship.

Going to Build ?
I will be pleased to furnish estimates of Houses, Bungalows, Summer Cottages, Garages, Alterations, Repairs, etc.
A. B. CUNNINGHAM
331 Reid St. Phone 1261w

WOOD
PRICED CLOSE
Hardwood, 4ft., per cord.....$13.00
Mixed Wood, 4ft., per cord.....$8.50
Mixed and Hardwood Slabs, 4ft., per cord.....$9.00
Cutting, per cord $1.50
Splitting .....$1.00 extra
Peterborough Fuel & Transfer Co
134 AYLMER STREET
'Phones 270 and 362.

GRAFTON'S "SURPLUS STOCK" FALL SALE

This sale presents a buying opportunity that cannot be equalled anywhere. Everything in men and boys clothing and furnishings has been enormously reduced in price. We can't tell it all in this space—come in and look the goods over.

THIS WEEK WE SPECIALIZE IN BOY'S WEAR

Boys' O'coats

Here's the greatest Boys' Overcoat event for many a season. We want a speedy clearance of every one, and these prices will do it. Anticipate your wants, buy now and save HALF THE PRICE.

Kiddies' Overcoats
To Fit 3 to 8 Years

Regular value	$5.95	Fall Sale	$3.98
Regular value	$6.95	Fall Sale	$4.98
Regular value	$8.50	Fall Sale	$5.98
Regular value	$10.50	Fall Sale	$6.98

Boys' Overcoats
To Fit 9 to 13 Years

Regular value	$7.50	Fall Sale	$4.98
Regular value	$9.75	Fall Sale	$6.98
Regular value	$12.50	Fall Sale	$8.98
Regular value	$15.00	Fall Sale	$10.98

Youths' Overcoats
To Fit 14 to 18 Years
Choose early. The selection is large, but at the extremely low prices they will go quickly.

Regular value	$10.00	Fall Sale	$6.98
Regular valu	$12.50	Fall Sale	$8.98
Regular value	$15.00	Fall Sale	$10.98
Regular value	$18.00	Fall Sale	$12.98
Regular value	$20.50	Fall Sale	$14.98

Boys' Reefers
Suitable for both boys and girls. Very handsome little Coats and very useful. They come in regulation navy serge, covert cloths and rough finish tweeds. Made in the double breasted style with brass buttons and emblem on sleeve.

Regular	$8.50 quality for		$5.98
Regular	$10.00 quality for		$6.98
Regular	$13.50 quality for		$8.98

Boys' Golf Stockings
In all-wool, with fancy patterns, roll tops.
Regular $1.00 quality for ..75c

Boys' Long Black Worsted Wool Stockings

Regular 75c quality for		48c
Regular $1.00 quality for		75c

Boys' Stockings
In ribbed cotton, fast color black. Sizes 6 to 10½.

Regular 38c quality for		25c
Regular 75c quality for		48c

Boys' and Youth's Sweater Coats
In plain and combination colors, in good weights.

Regular $1.00 quality for		59c
Regular $3.00 quality for		$1.98
Regular $5.00 quality for		$3.98

Boys' Pullover Sweaters
In roll collar or V neck styles.
Regular $3.00 quality for $1.98

Boys' Jerseys
Fine quality all-wool, with button shoulders. A big variety of colors. Very special at $1.48

Boys' Suits
Splendid brand new stock of finely tailored "Grafton Made" Clothing for boys at wonderfully low prices. Sturdily built in the smartest fall models, of good serviceable woollens. They will give the utmost in satisfying wear.
ASTOUNDING VALUES IN SUITS FOR 3 TO 7 YRS.

Regular value	$4.50	Fall Sale	$2.98
Regular value	$5.75	Fall Sale	$3.98
Regular value	$7.00	Fall Sale	$4.98
Regular value	$8.50	Fall Sale	$5.98
Regular value	$9.75	Fall Sale	$6.98

FOR BOYS 9 TO 13 YRS.
In all-wool cheviots, tweeds and fast color serges. Made in belted, half-felt Norfolk or plain styles.

Regular value	$6.00	Fall Sale	$3.98
Regular value	$7.95	Fall Sale	$4.98
Regular value	$9.75	Fall Sale	$5.98
Regular value	$10.50	Fall Sale	$6.98
Regular value	$12.98	Fall Sale	$7.98

For the Larger Boys
Suits for 14 to 18 Years (with Bloomer Pants)
New low "Maker-to-Wearer" prices will be reached during this Fall Sale that will make possible tremendous savings. With an enormous stock to select from—with all the popular styles well represented by a large variety of Canadian and British tweeds and worsteds and rough coated serges—every parent with an eye to economy should see these Suits.

Regular value	$10.50	Fall Sale	$6.98
Regular value	$12.98	Fall Sale	$8.50
Regular value	$15.75	Fall Sale	$9.98
Regular value	$17.95	Fall Sale	$12.98
Regular value	$19.50	Fall Sale	$13.50
Regular value	$22.50	Fall Sale	$14.98

Owning and Operating Stores at London, Hamilton, Woodstock, Brantford, Dundas, Peterborough and Owen Sound.
Owning and Operating Factories at Hamilton and Dundas.
Warehouse and Head Office: Dundas.

GRAFTON & CO. LIMITED
SELLING DIRECT TO THE CONSUMER

THE DOUBLE STORE
GEORGE ST. PETERBORO

EVENING CLASSES COMMENCE MONDAY NEXT OCTOBER 2nd

Peterboro Business College, Ltd.

PHONE 589. J. A. McKONE, Prin.

Office open Thurs., Fri. & Sat. evenings from 7.30 p.m. to enrol students Those interested please arrange to call one of these evenings to make necessary arrangements.

Between Friends The Gift Supreme Your Photograph

It is not too early to arrange for an appointment. Later a hundred and one things may interfere if you put it off. And we can devote time and attention to your order now—impossible in the rush season.

If you have friends they should have your photograph

THE ROY STUDIO
140½ Hunter Street
"The Photographer in Your Town"

We Have With Us Today

At the Empress: E. E. Firth, A. M. McConnell, L. Buckart, S. Lazaroff, J. P. Regan, J. P. Johnson, G. Roberts, H. Bottomley, A. Franke, S. J. York, J. E. Hess, F. D. Lee, A. E. Prack, E. C. Stewart, E. J. O'Neil, J. Keyes, Toronto; H. G. Marvin, Troy, N. Y.; E. McCutcheon, A. F. Munro, R. J. Wilson, K. B. Chillas, Montreal; P. H. McCullough, East Angus, Que.; F. Wells, London; F. S. McBrine, Kitchener; E. P. Witby, Hamilton; E. Jost, Ottawa; F. W. Runnels, Orillia; J. Hollander, Chicago.

At the White House: Mr. and Mrs. J. E. Adams and party, Lindsay; Mrs. P. F. Bentley, Millbrook; J. H. K. Mack, F. H. Scott, H. Morton, Chas. E. Rea, F. F. Trebell, R. A. Hardman, R. Walker, Jr., E. C. Strachan, A. Engers, R. T. Bruce, Toronto; E. P. Whiteley, P. S. Taylor, Hamilton; W. R. Cairns, Napanee; E. O. Channon, Montreal; V. Brothers, Kingston.

DOMINION STORES LTD.
The Chain Grocery Stores of Canada

SPECIALS FRI. and SAT.

SUGAR, 10 LBS.	70c
ROLLED OATS, 6 LBS.	25c
BULK SODAS, 2 LBS.,	32c
CHASE & SANBORN'S BULK COFFEE	43c
BULK LARD 2 LBS.	35c
RITE GOOD MALT EXTRACT	87c and $1.55
SLICED BACON, LB.	38c
ICING SUGAR, 2 LBS.	19c
COOKING ONIONS, 6 LBS.	25c

Dr. Goodwin
Chiropractor
Palmer Graduate
106-108 Barrie Building
Lady Attendant. Phone 431
Hours: 10-12 a.m., 2-4 and 7-8 p.m.
Office closed Tues. and Thurs. Evenings

Lakefield & Stoney Lake Service
Until further notice, Steamer will leave the Lakes in the Morning, arriving in Lakefield about Noon and will leave Lakefield on arrival of Noon Trains for Lakes.
For Excursion Rates and further information phone 548.
Stoney Lake Nav. Co.
F. G. YOUNG, Mgr.
434 Park St

BUILDING MATERIAL
AT
Reasonable Prices
We keep in stock the following Builders' Supplies:
Cement Lime
Hard Wall Plaster Plasterers' Hair
White Rock Finish Mortar Colour
Plaster Paris Gypsum Wall Board
Fire Brick Hard and Soft Coal
Fire Clay Wood
THOS. A. REHILL
210 Wolfe Street (near C.P.R. Stn.)
'Phones—Office 245. Residence 665W

CITY AND GENERAL

DR. T. P. McCULLOUGH

Eye, Ear, Nose and Throat specialist. 166 Brock St. 'Phone 36W. dtf.

CHOIR PRACTICE

All Saints' choir will practice this evening at 8 o'clock.

RADIO PARTS.

Full line of best made Radio parts for sale at Greene Music Store, Charlotte Street. 5d76

BRITISH COLUMBIA SHINGLES

All Best Grades—Also Eastlake Steel Shingles, Corrugated Iron, and Ready Roofing.—Fred H. Rowan, 271 McGill Street. 'Phone 851.

L.O.B.A. ASSOCIATION.

Are holding a progressive euchre party in Victoria Hall Friday evening, Sept. 29th. Admission 25c. Good prizes and refreshments. 2d-23-28-5559.

ROTARY CLUB SOFT BALL.

The members of the Rotary Club's soft ball aggregation are requested to be at the armouries this evening at 8 o'clock.

VIOLIN LESSONS FREE.

Ten free lessons are given with our learner's violin outfit, at $22.50; on terms. $2.50 cash and $1.00 a week. Greene Music Store, Charlotte street. 5d76

TAXI LIVERY

Excellent equipment. Just added new seven passenger McLaughlin, now running—2 seven passenger cars. For good service telephone Herb. Stinson's Taxi Livery. 'Phone 480. dtf

MAKE CHILI SAUCE.

Chili Sauce as well as catsup is best when you make it with Parke's Catsup Flavor and Preserver. Easy to make and sure to keep. 35c bottle. At Bond's Drug Store, corner George and Hunter streets.

LUMBER AND WOOD.

We have superior quality of the Old-time Cedar Shingles for Sale; also good dry Slabs, cut last year. And all kinds of Lumber. — The Lakefield Lumber Company, Lakefield Ont. 'Phone 1718W or 1307. 12d-81-5552

CANADIAN PACIFIC CHANGE OF TIME.

Effective Sunday, October 1st, 1922, important changes in train schedules will be made. Full particulars from any Canadian Pacific Agent. 6d-75.

JUST RECEIVED AT NELSON'S.

New stock of typewriter ribbons. Stock of used typewriters—good. Renuol for cleaning typewriters. Waterman's Ink and large shipment of Staffords and Carters supplies. NELSON' STYPEWRITER CO., 332 1-2 George. 'Phone 229.

PIANO TUNING.

The life of a piano depends upon the attention by tuning it gets, and it is most important to get an expert certified tuner who has had a factory experience to attend to it. Frank Whitehouse and Son, 118 Hunter street, are the men. Send us your orders. 'Phone 981W, 954J. t.t.s.-116-5319

SAWS GUMMED OUT, JOINTED, FILED AND SET

Cutlery grinding, clipper plates ground, razors honed, umbrellas repaired and re-covered, lawn mowers sharpened. 40 year practical experience. Wm. Taylor & Son, the Sheffield Cutler, 219 Hunter street west. Phone 109 J. t.t.s.

CARD OF THANKS.

Mr. W. Withers desires to thank all those who so gladly contributed to the fund at The Examiner Office in his behalf which amounted to $148.00, which has been turned over to him.

Mr. Withers appreciates greatly the amount that he has received, as he lost everything in his possession at the time of the fire.

Y.W.C.A. NEWS.

Miss Littlfield, who is taking charge of the physical work at the Y.W.C.A. will give an outline of class schedule and activities at the rally on Friday night. Miss Littlefield has gathered many new ideas since her last visit to Peterboro and anticipates making the gymnasium a central attraction for the girls of the city. All interested in Association activities will be most welcome.

HARVEST FESTIVAL ST. JOHN'S CHURCH

St. John's Harvest Festival service to-night, Thursday, at 8:

Preacher—Rev. T. O'Conner Fenton, M.A.

Hymns— "Praise, O Praise," "To Thee, O Lord," "Come Ye Thankful People," "We Plough the Fields."

Anthem—"And God Said, "Let the Earth Bring Forth," and it was so. (Bridge.)

Service— Tallis; Winchester; Felton.

AUCTION SALE OF CITY LOTS ON SEPTEMBER 30.

At the Market Square Saturday, Sept. 30., at 2 p.m., 3 lots, 40 by 150 situated on the south side of King street, near the boundary, those lots are all in a residential part of the city, beautifully located also 1 lot No. 776 Water street, east side facing west. This lot is 40 by 10 8deep; also 1 lot on Burnham street, East city, between McCabe's lot and John Howland's. This lot faces East, 48 to ot of frontage; runninfi back to a lane. There will be a reserve bid. Also terms made known day of sale.—F. J. Bullied, Auctioneer. 5d 22 23 26 28 29

NOTICE.

M. J. Carroll has removed his butcher shop from 285 George street to 201 Hunter street. 3d-77-5653

RECORD REDUCED.

Strictly New Columbia Records, now retired, to clear at 2 for 78c., or 4 for $1.50, Saturday only. Greene Music Store, Charlotte street. 2d-76

NOTICE.

A meeting of the Catholic Order of Foresters on Thursday night to make arrangements for Bro. Patrick Hogan's funeral. 1d75 5633

$1.00 MUSIC ROLLS, 85c.

We have a number of music rolls, made of good leatherette, reg. $1.00, on sale Saturday for 85c. Greene Music Co., Charlotte street. 2d-76

HARVEST FESTIVAL.

The annual Harvest Festival of St. George's church will be held on Friday, Oct. 6. Special preacher will be Rev. O'Connor Fenton of Norwood. 1d-75-5651.

CALEDONIAN CLUB.

All members of the Peterborough Caledonian Club and Ladies' Auxiliary are requested to attend a meeting in the W.O.W. Hall on Friday, 29th September, at 8 p.m. Important business. 2d-76-5685.

AUCTION SALE

On the Market Square Saturday morning and afternoon, Sept. 30, of furniture and other goods, starting at 9.30 a.m. and at 2 p.m. We will sell city property, and after we will sell furniture and other goods. F. J. Bullied, Auctioneer. 2d-76-5650.

AUCTION SALE

Friday afternoon at Hancock's auction room. All kinds of furniture, dressers, beds, small wardrobe, sewing machines, tables, rangers, heaters, domestic hot water tank (new.) Knitting machine, gas stoves, oil stoves, etc, etc. 1d-75-5636.

NAME OMITTED.

A name inadverently omitted in acknowledging services of those who helped to make successful the concert held at St. Alphonsus' Lyceum on Tuesday night in honor of Bishop O'Brien's Silver Jubilee, was that of Mr. James Guiry, of the Canadian Tent and Awning Company. Mr. Guiry was most generous in his services, supplying most of the material used and giving much time to help in decorating the hall. The Sisters of St. Joseph are grateful for his help on this occasion. Mr. Guiry was responsible also for the handsome decoration of St. Peter's Cathedral and grounds of the church and Bishop's residence in connection with the Jubilee celebration.

OBITUARY

PATRICK HOGAN.

After a lingering illness, complicated by hardening of the arteries, the death of Patrick Hogan occurred yesterday afternoon, at his residence, 475 Mark street.

The late Mr. Hogan was born in Douro township, and came to Peterboro 32 years ago, when he opened the Albion Hotel on Hunter street East, where he was proprietor at the time of his death. His survivors are his wife, five daughters, Mrs. Hugh Kelly, of Norwood; and Lottie, Irene, Catharine, Geraldine, and two sons, Edward and Master Jack, at home.

The funeral will be held at nine o'clock to-morrow morning, from the family residence. Theremains will be taken to the Church of the Immaculate Conception, and thence to St. Peter's Cemetery.

WEDDING BELLS

MURRAY—OSTRANDER.

The wedding took place this morning at Trinity Chapel, New York City, of Gretchen Pond Ostrander, of the staff of the Columbia University, N.Y., daughter of Judge and Mrs. William Ostrander, of Schuylerville, N.Y., to Ian Ranald MacDonald Murray, formerly of Stanley, N.B., now sporting editor of the Peterboro Examiner, son of Rev. and Mrs. A. B. Murray, of Schuylerville.

The ceremony was performed by Rev. A. B. Murray, assisted by Rev. J. W. Sutton, Rector of Trinity Chapel. Attendants were Miss Mary M. Lottridge of Schuylerville, and Marinus B. Wilcox, of Troy, N. Y.

Mr. and Mrs. Murray will reside in Peterboro and will return to the city on October 15th.

LONDON HOUSES UP FASTER AND CHEAPER

LONDON, Sept. 28.—Houses built at "half the cost and twice the speed" are springing up in all parts of England.

Speed, which reduces largely the cost of the building, is an essential factor in the production of the cheaper house, cheaper materials being the second factor.

The great fall in the cost of houses has not been confined to one or two types. While local councils are finding it possible to place contracts at £299 per house fog blocks of artisans' homes, the rich man who can afford to spend anything from £5,000 to £50,000, upon his home is also being encouraged to build by lower prices.

All round building of houses, whether for rich or poor, is the surest solution of the housing problem. It will make employment this winter and help to relieve the taxpayer of the dole now paid to so many men in the building trades.

"People who have been waiting for reasonable prices are coming to us again," said a representative of a firm which builds houses for well-to-do clients in both town and country. "They recognize that a level has been reached, both in cost of materials and labor, which will be maintained now for some time, certainly we think until next March.

Financial News and Views

New York Stock Exchange and Curb Prices.

To-Day's Quotations and Reviews of the Market.

(Quotations supplied The Examiner by Nelson & Martyn, Stock Brokers).

NEW YORK STOCKS.

	High	Low	Close
Amer. Can.	58½	57	57
Anaconda	52	51⅛	51
Ches. & Ohio	71⅞	71½	71½
C. P. R.	143½	143	143¾
Amer. Loco.	122⅝	120¾	122
Bald. Loco.	132	131½	132
Studebaker	126	125⅛	125¼
Erie	15⅝	14¾	15⅛
B. & O.	54	53¾	53¾
Beth. Steel	74	72¾	72⅝
Abitibi	58¾	57¾	58
B. R. T.	23½	22⅜	23⅛
Mex. Seaboard	20⅝	20⅜	20¾
North. Pacific	84¾	84¼	84⅝
Mex. Pet.	187	182¾	183½
Pan-Amer. Oil	79	76⅝	76⅝
Reading	76¾	75¾	76¼
South. Pacific	94	93	93
South. Rail	24⅛	24	24⅛
N. Y. Central	97	95⅞	96⅛
Rock Island	43¾	42⅝	43⅝
Replogle	33¾	32	32
Pierce-Arrow	13⅝	13⅛	13⅛
Gen. Motors	14¾	14	14¼
Davison Chem.	49¾	47½	48
Gen. Elec.	107⅝	106¾	107½
Cosden Oil	49⅝	48¾	49⅛
Int. Paper	55⅞	55⅛	55¾
Royal Dutch	57⅛	56¼	56¾
Rubber	51	49½	51
U. S. Steel	102⅜	101⅜	101⅞
Int. Nickel	17⅜	16½	16¾
Lack. Steel	79⅞	78¾	79
Crucible Steel	86⅛	83⅞	85⅝
Midvale	34⅝	33¼	33¼
Repub. Steel	33⅜	32⅜	32
Gulf State Steel	87¼	83¼	86
Vanadium Steel	46½	44¼	44⅛
Transcon. Oil	13½	13¼	13½
Gen. Asphalt	61⅝	58¾	59⅛
Mack Truck	56	55	55
U. P.	148⅛	147⅛	147⅞
Atchison	103⅝	103¼	103⅜
Am. Smelters	60⅝	59½	59⅞
Coca-Cola	72	70½	72
Cal. Pet.	63¾	61¾	61¾
Allied Chem.	81	79¼	79¾
A. I. C.	34½	33¾	34¼
G N. O.	39⅛	39⅛	39⅛
St. Paul	31⅛	30⅛	30½
St. Paul Pf.	47⅞	47¼	47¾
Amer. Wool	97½	96½	96¾
Stan. Oil NJ	198¾	195¼	195¼

CANADIAN STOCKS.

	High	Low	Close
Brazilian	42½	41	41
Brompton	33¼	31	31
B. E. Steel	35½	34½	34½
Bell Tele.	116	116	116
Dom. Canners	36¾	36¾	36¾
Breweries	53⅝	53	53
Can. Steam. Pf.	54	53¾	54
Cement	75	74¼	74¼
Smelters	26¼	26	26
Dom. Bridge	78	—	—
Montreal Power,	97½	—	—
Span. River Pf.	102	101¼	101½
Span. River C.	92⅝	92	92
St. of Canada	74	73½	73⅝
Guebec Rail.	26½	25¼	25¼
Riordon	8	8	8
Steamers Pf.	54	54	54
Detroit United	68	67½	67½
Wayagamack	57	57	57
Gen. Elec.	81¾	81¼	81¾

MINES.

	Bid	Asked
Apex	3¼	3½
Atlas	32	34½
Crown Reserve	23½	25
Dome Lake	16½	—
Hollinger	1285	1295
Kirkland Lake	30	42
La Rose	27	28
McIntyre Mines	1785	1940
Schumacher	56	57
Teck Hughes	85	88
V. N. T.	65	68
Davidson	27½	29
Gold Reef	2½	2¼
Hargraves	310	320
Por. Crown	23	23½
Algonquin	11	11½
Baldwin	6¼	13
Wasapika	18	19
New Ray	25	26
West Dome	17	18
Hattie Gold	31	32
Castle	29	30
Wakenda	10¼	11
Keora	11¼	12
Moneta	15	—
Dome	36¾	37
Lake Shore	275	282
Hunton	9	9¼
Goldade	55	56
Ophir	3¼	3½
Preston	11¾	12½
Thomson Krist	4½	5
West Tree	15¾	16

CHICAGO GRAIN.

WHEAT.

	Open	High	Low	Close
May	109¼	109½	108	108⅛
Sept.	110	111¼	109¾	111
Dec.	105¼	106¼	104⅞	104⅞

CORN.

May	62¾	62¾	61⅝	61¾
Sept.	64½	64½	63¾	63⅞
Dec.	60⅛	60⅛	59¼	59¼

FOREIGN EXCHANGE.

Sterling—4.39⅞.
Francs—7.59½.
Lires—4.27.
Marks—6¾.

By Stuart P. West.

NEW YORK, N.Y., Sept. 28. — (Special.) — Cable advices from Europe pronouncing the Turkish situation more critical than it has been at any time, afforded a further severe test for the markets.

Again there was no real war scare, but there was a good deal of sensitiveness to the news, especially in the investment market and in the foreign exchanges.

Wheat went up and cotton came down, but in neither instance was the movement anything more than ordinary fluctuations that might be expected in the day to day routine.

British Government bonds were rather noticeably soft, and this taken in connection with further marked weakness in sterling, furnished an indication that banking opinion abroad was viewing the latest developments at the Dardanelles with some uneasiness.

So far as the decline in sterling was concerned, however, it could have been accounted for quite as readily by the seasonal pressure of commercial drafts drawn against foreign purchases of American staples.

So, too, while the tone of the whole bond market was weaker, including liberties and corporate issues as well, and more reactionary than it has been at any time, it was hard to say just how much this was due to the European crisis and how far to the uncertainty regarding the new treasury financing at home. Unquestionably the fear that the new government loan would be offered on terms which would make the recent average bond prices seem rather too high has made large stock holders more willing to sell.

In the stock market, speculative efforts to get prices down were resumed at the opening and renewed at intervals during the remainder of the day. They were helped by a moderate amount of real liquidation which represented the necessity of over expanded individuals, and pools that cut such a figure in the August advance. The buying in on a large scale of stocks sold short on previous days, however, furnished an increasing element of support and buying orders put into reaccumulated stocks distributed 5 to 10 points up, were more of a factor than they had been.

Operations for the decline made headway in the independent steels and the tobacco ,but encountered more opposition in the motors and equipment issues.

MARKET NEWS

Bank of England unchanged at 3 per cent.

Mexican Senate approves financial agreement between De La Huerta and Bankers.

Proposed merger of Youngstown sheet and tube and Brierhill Steel off. Brierhill to proceed with program of expansion.

Harding orders sweeping investigation of Independent Anthracite mines in Pena as to cost of production

Executive committee of U. S. Rubber meets to-day when company's dividend policy will be determined for submission to directors meeting next Thursday.

Illinois Central system reports net operating income $2,146,314 in August increase $863,878.

Rock Island reports net income for seven months ended July 31, 1822 submitted $1,321,65[illegible] after chargee and taxes.

Postum Cereal Co., declared regular quarterly dividends of $1.25 on common and $2 on preferred pay able November 1, stock record October 20.

New Jersey Zinc declares regular-quarterly two per cent dividend payable November 1 stock record Oct. 31.

Average price of 20 industrials 96.81 off 1.64.

Average price of 20 rails 89.9 off 1.45.

ILL IN GERMANY PAY TOWERING PRICE NOW.

Treatment Costs 20 Times as Much as Before War.

BERLIN, Sept. 28.—Medical treatment costs 20 times more in Germany than it did before the war, declares Dr. Heinrich Brauns, German Minister of Labor, writing in a recent number of Reconstruction. Dr. Brauns calls attention to this increase in connection with the critical situation which, he says, prevails in Germany's social insurance.

Although so far the directors of the sick funds have been successful in maintaining the payments of the benefits, the funds are "approaching their day of fate."

Medicine cost, on an average, 25 times the pre-war figure, while in 1914 a charge of 3 marks was made for a day's hospital treatment, which now costs 100 marks.

According to the Minister's statistics, 16,000,000 employees are insured under the German invalidity insurance system and 1,600,000 under the private employees' insurance.

The sickness insurance grants to workmen, domestic servants and clerks, whose annual earnings do not exceed a certain limit, cash payments and benefits in kind. The funds responsible for the payment of these benefits are kept up by the contributions of the insured persons and of the employers.

Accident and invalidity insurance also are provided. These, however, as well as the sickness insurance, are being operated with a great deal of difficulty and highly unsatisfactory results, owing largely to the depreciation of the value of the mark.

"It will depend on the value of the mark and on the labor market," the Minister concludes, "whether the sick, the disabled and the invalids can be protected against further misery."

Milkmen's association protests tramps steal cream. Sounds like vanishing cream.

News and Views

Canadian Stock Exchange and Mines.

Comments with Opinions on the Market.

RADIO'S RETURN TO FORMER POPULARITY.

WASHINGTON, D.C., Sept. 28. — Approach of cooler weather heralds the return of radio to its former popularity.

So says J. H. Dellinger, chief of the radio labratory of the U. S. Bureau of Standards. Dellinger represented Uncle Sam at the recent International Radio Conference.

During the summer radio had a decided slump. It was not unexpected by those who had experience in the new science. Warm weather has ever caused a slump in radio.

The reason for this has been not

J. H. DELLINGER.

so much the interference of static as it has been the call of the outdoors. Even the dyed-in-the-wool radio fan abandoned his set and went out to play.

But says Dellinger, "a greater wave of general radio development than ever before is due during the coming winter months.

"For one thing, atmospheric conditions are much better for radio in the winter. That makes possible more satisfactory results both in sending and receiving.

"Next, the opportunity for enjoying radio programs will be much more appreciated during the long winter evenings. This, in addition to the better results that will come with the improved atmospheric conditions, seems certain to bring new high peak in the use of radio during the coming winter."

U. S. DEPARTMENT OF AGRICULTURE DIGESTS PROTEINS BY USE OF CHEMICALS.

WASHINGTON, Sept. 28.—"Experts of the Department of Agriculture have developed an artificial stomach" to test the digestability of food. A glass jar is used instead of the human "tummy."

"It is now possible to determine the digestability of the protein in foods and whether it is necessary to cook them, without conducting feeding tests, thus saving much time and expense," the specialists assert.

By the use of certain laboratory apparatus, it is explained, it "is possible to imitate at test a part of the digestive processes." Here is the plan:

"The proteins to be tested, those from beans, for instance, are placed in glass containers in a diluted soution of hydrochloric acid, similar to that found normally in the stomach. The proper quantity of pepsin is added and the mixture is placed in an incubator, where the temperature is kept at the same point as that of the human stomach, about 37 degrees centigrade.

"After a certain number of hours the contents of the container are sampled and analyzed. The digestive effect is measured by the ratio of what is known as amima-nitrogen to total nitrogen. By running through cooked and uncooked proten from beans, it is possible to determine which is the more easily acted upon by the chemicals in the artificial stomach, and, consequently by the human stomach itself."

IN MEMORIAM.

HEFFERNAN.—In loving memory of Cornoral Frank Heffernan, who was killed on September 28, 1918.

How autumn winds recall the brave,
Who for their country's freedom gave,
At Cambrai, life, and hopes, and dreams.
How autumn's chilly breath recalls
Among them he at Cambrai falls.
Our hearts are sad, and yet it seems
That honor calls, consoling, they
Canadians' debt to mankind pay.
Then sleep among thy comrades, rest,
Dear one, for all the nation blest
Your cause, a glory multiplied
By comrades who beside you died.
—A Sister.

STOCKS FOR INVESTMENT

Hollinger, Dome, Lake Shore, Atlas, Castle, Trethewey, Davidson.

After the decline, these are in excellent position to advance

Canadian Pacific, Union Pacific, North-Western, Atchison, U. S. Steel.

These are safe investments. We will buy any Stock on margin or for Cash, also Victory Bonds, L. R. Steel Corporation, etc.

We have continuous market quotations over PRIVATELY leased telegraph wires.

NELSON & MARTYN'S Stock Brokers
333½ George Street — 'Phone 229

Social Calendar

Rev. Dr. Blagrave is returning to town on the 3.40 C.P.R. train to-day for the Harvest Festival in St. John's church to-night. His father, whom he has been visiting, is still seriously ill.

Archdeacon Davidson, of Toronto, was in the city to-day in connection with the funeral of the late Mrs. W. E. Brown, of Orillia. He returned to Toronto on the 3.50 C.P.R. train.

Mrs. R. L. Cushing of Moose Jaw, Sask., a sister of J. M. McHardy, the manager of the local Bell Telephone plant, is the guest of Mr. and Mrs. McHardy, 385 Reid street. Mrs. Cushing formed one of a party that motored through from Moose Jaw, a distance of over 2200 miles. She reports the worst roads encountered on the trip as those between Grand Rapids and Detroit, Mich.

Rev. W. R. Courage, who was operated on for appendicitis in Nicholls Hospital on Friday last, is doing nicely.

Mr. and Mrs. Wm. Madill left today for Toronto to attend the funeral of Mrs. Russell Hill, their sister-in-law.

CHANGE OF VENUE

MONTREAL, September 28. Canadian Press. — A formal application for a change of venue in the case of Adelard Tetrault versus his brother-in-law Adelard Delorme, in which plaintiff is asking for the appointment of a curator for the estate of the priest on the ground that he has been committed to Beauport asylum near Quebec, was made before Mr. Justice Bruneau in practice court this morning. The application was made by Leopold Houle, the counsel for Delorme, who argued that defendant is now now within the jurisdiction of the Montreal courts but in Quebec district. Mr. Justice Bruneau promised to render judgment on application within 15 days.

PRISONERS CAPTURED.

BELFAST, Sept. 28.—(Canadian Press).—Military forces of the Provisional Irish Free State are engaged in sweeping movements against the Republicans in County Kerry. Operations are progressing vigorously, and the number of prisoners is growing rapidly.

BIRTH.

KIFF.— To Mr. and Mrs. Fred Kiff, on September 28th, a son.

FRAZER.—28th September, at Nicholls Hospital, to Mr. and Mrs. Leon Frazer, a daughter.

CONBOY — At the Nicholls Hospital, September 27th, 1922, to Mr. and Mrs. George Conboy, a daughter.

Particular Glasses for Particular People

Artists require perfect vision. The combining of lines and blending of colors make exacting demands on their eyes.

No matter what your occupation, good sight is most imperative.

If there's the slightest doubt about your vision, consult an Optometrist at once.

Our Efficient Service Will Prove Helpful.

Fowler's Optical Parlors
373 George Street
Peterborough.

Delight Flour
LADIES, you can purchase DELIGHT (*the only reo Pastry Flour made*) from any grocer. Don't risk the inferior brands as you will be the oser.

BLUNDERS

WHY IS THIS WRONG?

The answer will be found among today's want ads.
(What "Blunder" do you suggest?)

DR. A. P. ROGERS
Chiropractor—210 Barrie Building.
Office hours 9-12 a.m., 2-4, 7-3 p.m.
Closed Tuesday and Thursday Eves.

FURNITURE BARGAINS at the Home Furnishing Co.
Furniture of all kinds—Stoves, Carpets, Rugs, Baby Carriages, and Linoleums. We can furnish your Home from Attic to Cellar. Cash or Credit, as you wish.
HOME FURNISHING CO.
208 Charlotte Street.
H. Florence, Mgr.
26d-92

Made from the choicest parts of prime pork. Put up in parchment packages. Fresh in FRIDAY MORNING. Order yours early.
Fresh every Tuesday and Friday.
Boyle's CASH & CARRY GROCERY.
60 HUNTER ST. E. 168 CHARLOTTE and LAKEFIELD

Renew Your Subscription.

It's confidence that does it.

BUTTER BUTTER

Campbell's Finest Creamery Butter ..... Lb. 35c

We are now taking Orders for Winter Butter, as the Quality is at its Best.

PEACHES
11qt. Basket, No. 1 ..... 65c
11qt. Basket, No. 2 ..... 60c
6qt. Basket, No. 1 ..... 45c

PEARS
Duchess, good Preserving and Marmalade Pears — 11qt. Basket 90c

GRAPES
Concord, Red Roger and White.

PLUMS
Gages and Damsons.

APPLES
Wealthy, Red, for Jelly, peck 40c
Green, peck 30c

Broken Biscuits Lb.—10c

LARD
H. A. Pure Lard, Lb. 17c

FLOUR
Silver Moon Pastry, 24-Lb Bag 60c

WATERMELONS
25c, 30c, 35c and 40c

MUSKMELON
5c, 10c, 15c, and 20c each

CEREALS
Shredded Wheat, 2 pkts. 25c
Puffed Wheat, 2 pkts. 25c
Puffed Rice, 2 pkts 35c
Rolled Oats, 10 Lbs. 45c

SUNDRIES
Mother's Jelly, 2 Tmlrs. 25c
Standard Peas and Tomatoes, tin 15c
Standard Corn, 2 tins 25c
Cocoa, 2 Lbs. 25c
Cocoanut, fine, lb. 25c

PORTER S. WHITE Co.
'PHONE 208 ::: 334 GEORGE STREET

20 PAGES

The Evening Examiner

PROBABILITIES.
Light winds, fine and warm. Saturday, moderate southerly winds, fair and warm.

VOL. LI., No. 75 PETERBOROUGH, FRIDAY, SEPTEMBER 29, 1922 PRICE THREE CENTS

More New Specials for the 24th Birthday Bargain Festival
See Advertisements on Pages 6 and 7

600 Pairs Women's $1.25 Ribbed and Plain Wool Heather HOSE, "Seconds" at **59C** *Pr.*

New Shipment! Reversible Eiderdown Plain and Fancy At the Low Price of **47C** *Yd.*

The Cressman Co. Ltd.

SITUATION IN NEAR EAST GRAVER THAN PUBLIC YET REALIZE

Crisis Regarded as Bad as Can Be Short of Actual War--The Main Danger Centres in the Chanak Zone on Southern Shore of Dardanelles.

READY TO DECIDE ACTION OF CANADA

CONSTANTINOPLE, Sept. 29.—(Canadian Press.)—Mustapha Kemal Pasha, replying to General Harrington's telegram of Wednesday, has sent a message declaring his troops would not advance further. He says he desires that no aggressive incident should occur, and that he will see General Harrington as soon as possible.

FEAR EUROPEAN WAR.

LONDON, Sept. 29.— (Canadian Press.)— Grave fears of recurrence of general warfare in Europe as a result of the Near East crisis are occupying the minds of British official circles, it was stated this morning in authoritative quarters.

It is explained that these fears are based on relations known to exist between the Angora government and Soviet Russia, and the danger of such relations.

The whole British policy, it is stated, is to keep the Turks from crossing the Dardanelles into Eastern Thrace, because it is maintained that in this event fighting would certainly occur and the whole of the Balkans would be drawn into the struggle. It is declared emphatically that such a crossing will not be tolerated.

REVOLUTION SPREADS.

ATHENS, Sept. 29. — (Canadian Press.)—The Greek army in Thrace has definitely joined the revolution. The army corps in Epirus also has thrown in its lot with the revolutionists.

CANADIANS OFFER SERVICE.

OTTAWA, Sept. 29. — (Canadian Press.)—Offers of service in event of war with Turkey continue to pour into militia headquarters in increasing numbers. In some instances these offers include whole regiments and companies, while individual volunteers are bombarding the department with letters. Volunteering is not confined to Canada, although it was stated at the department this morning that practically every city and town in the Dominion was represented in the offers already received.

BRITISH ULTIMATUM.

LONDON, Sept. 29. — (Canadian Press.)—The British government has sent a practical ultimatum to Mustapha Kemal Pasha, stating that his troops must leave the Chanak zone.

LONDON, Sept. 29.— (Canadian Press.)— The situation in the Near East is as bad as it can be short of actual war. This is the concensus of opinion among editorial writers of the morning newspapers. "All outward signs indicate that, as is known to the government; it is graver than the general public yet realizes," said the Times. Deep anxiety is manifest everywhere and in some quarters there is an insistent demand that parliament be summoned without delay

(Continued on page 15.)

GRAND DISPLAY

Of Overland and Willys Knight Automobiles

In order that the people that did not visit the Canadian National Exhibition, might have the opportunity of seeing the Willys Knight Overland cars, on exhibition there. Mr. C. R. Banks, has arranged with the Overland Co., to have a complete showing of their cars on Saturday, the 30th., and will be pleased to give demonstrations of the wonderful riding qualities of these Overland and Willys Knight cars. Be sure and see these cars on Saturday, Sept. 30.
2d 76

DR. EDWARD H. WOOD HAS REMOVED HIS OFFICE TO 343 STEWART ST., WEST SIDE, 2 DOORS NORTH OF CHARLOTTE STREET. 6d 77 5584

PETERBOROUGH CHAPTER OF GRADUATE NURSES' ASSOCIATION OF ONTARIO WILL MEET AT THE TIFFIN TEA ROOM, 261 CHARLOTTE STREET, TO-MORROW AFTERNOON, AT 3 O'CLOCK. ALL NURSES ARE INVITED TO ATTEND.
1d-76-5668

One Million Offer For Passion Play

OBERAMMERGEAU, Germany, Sept. 29.—This community is said to be considering an offer of $1,000,000 from American movie interests for the motion picture rights of the Passion Play.

The villagers have taken up the matter on account of the heavy costs entailed in staging the production this year.

UPHELD DEFENCE OF MRS. STILLMAN

Former Show Girl Proves Husband's Misconduct

CARMEL, N.Y., Sept. 29.—(Canadian Press).—The referee's decision in the Stillman case was a complete sweeping victory for Mrs. Stillman. Not only was her defence upheld, but the referee also confirmed her charges that Mr. Stillman had misconducted himself with Florence H. Leeds, former Broadway show girl, and that Mrs. Leeds had borne two children.

In regard to Mrs. Stillman's charges that her banker husband had also misconducted himself with two other women, identified only as "Helen" and "Clara," Referee Gleason decided that the evidence was not sufficient to prove the allegations of adultery.

BEST DANCE TONIGHT AT BROCK ST. RINK

Fine Music of Last Wednesday Again Tonight—Floor in First-class Condition.

The best dance of the season will be held at the Brock street rink tonight. Everything promises to this end. First-class music, the floor is in the best shape and a big crowd of young people is expected. Dancing commences promptly at 8.30 and is closed at 11.30.

To-morrow night for skating, there will be continuous music. A novelty—two bands. Skating until 10.30 o'clock. Skating to-morrow afternoon.

GRANT TO LABOR COUNCIL OPPOSED.

Injunction Proceedings at Ottawa Over Labor Day Grant.

OTTAWA., Sept. 29—The injunction proceedings brought by W. H. Cluff, former city auditor, against the city to restrain the corporation from paying $400 to the Ottawa Trades and Labor Council in connection with the celebration of Labor Day, were to-day adjourned until October 19.

RESIDENTIAL HIGH SCHOOLS BADLY NEEDED

Particularly to Look After Boys and Girls From Rural Communities in the Dominion.

DR. GRAHAM'S APPEAL

TORONTO, Sept. 29.—(Canadian Press)—The Methodist General Conference got down to hard work of the session to-day. Rev. Dr. J. W. Graham, Toronto, brought appeal in behalf of church secondary schools. He favored chain of efficient secondary schools to extend from Newfoundland to British Columbia. He outlined the need of residential high schools, particularly to look after boys and girls from rural sections who have to leave their home to secure a secondary education. Many boys go astray during time they are attending high schools he said. They do not fall into sin during the hours when they are in school rooms, but when they are at play.

Dr. Graham also defended the church remaining in the university field instead of turning over its arts courses to the universities.

Rev. Frank Langford urged that churches should send teachers to public schools to give religious instruction once a week.

Y. M. C. A. RALLY FOR NEW MEMBERS

Meeting Will Be Held This Evening—Teams Composed of Five Men.

There will be a big gathering of workers in the Y.M.C.A. Gymnasium to-night when the annual membership campaign will be launched. The Ladies' Auxiliary are providing abundantly for a large crowd. Almost 200 workers have been enlisted for the effort, and the utmost confidence prevails so that big results are assured. The supper to-night will be served at 6.30, and the programme afterwards will be brief in order to allow everybody to get away at 8 o'clock sharp. The teams are composed of five men, under the leadership of the following captains:

Business Men—Dr. Lacey, G. D. Carlisle, W. H. Kidd, H. H. Graham, D. A. Loomis, Dr. G. R. Scott, Dr. Frank, C. S. McLean.

Seniors—W. E. Jones, A. Doughty, V. Miller, W. Jackson, F. Jobbitt, M. Sloan, E. Brown, W. E. Thompson.

Young Men—G. Eastwood, J. Fanning, D. Bates, C. Burgoine, B. Moore.

Intermediates—W. Perrim, H. Rehill, C. McDonald, F. Taylor, C. McLeish, H. Young.

Juniors—R. Dixon, G. Pogue, W. McDonald, G. Coleman, R. Adair, K. Copping.

Beginners — W. Preston, Ray Dixon, H. Vickers, W. McCartney, J. Heffernan, B. Copping.

DEAD GIRL'S LETTERS READ MURDER TRIAL

Notes of Edith Lavoy Introduced in Prosecution of Creasy for Killing Her--The Defense Opens.

MINEOLA, L.I., Sept. 29.—Letters and telegrams that passed between William M. Creasy, the mechanic of Fort Thomas, Ky., and Miss Edith Lavoy, Freeport school teacher, whom he is accused of having slain on the evening of June 23, were introduced in evidence here at the trial of Creasy. Most of the telegrams were from Creasy to Miss Lavoy, to whom he is reported to have been engaged.

Some of the letters from Miss Lavoy to Creasy were identified as the handwriting of the slain woman by her sister, Miss Eva Lavoy, who identified also the handwriting of letters said to have been written by Creasy to the school teacher. The letters were introduced by the prosecution in an effort to forestall Creasy's defense as outlined by his counsel, Harry A. Uterhart, on the ground that Miss Lavoy shot and killed herself. Some of the letters showed she was happy when out of sight of Creasy and that she was endeavoring to end her friendships with him.

George Davison, an artist of 179 Sixth Avenue, Brooklyn, the attentions of whom the letters showed Miss Lavoy was accepting when she was writing of her fear of Creasy, was asked on the witness stand by District Attorney Weeks if he loved Miss Lavoy.

"I am very proud to say that I did love Edith Lavoy," replied the witness.

The artist was then asked to identify letters written by Miss Lavoy to Creasy, to whom she confessed her love. He said the handwriting was that of Miss Lavoy. A letter on Jan. 25, 1921 ,to Creasy, said that Davison followed her continually.

The State rested its case yesterday and Mr. Uterhart opened for the defense.

HIGH SPOTS IN THE WAR NEWS

LONDON, September 29. — Turks overrun the entire neutral zone.

Turks invest British positions at Chanak.

Prince George on the Greek Throne. The rebels rule.

Tense position at the Straits.

Turkish infantry moves into last neutral zone. Surround British as cavalry retires. Holds all the rest of zone.

Conditions so charged with danger it is believed they cannot be prolonged.

Kemal asked to confer. British await developments under big guns of battleships. Reinforcements arriving.

Constantinople advices says Sultan has given up office to his cousin and heir.

News Briefs

MOSCOW, Sept. 29. — (Canadian Press.) — Roumania's demand that Soviet Russia abandon her claims upon Bessarabia before Roumania would agreet o participate in Moscow disarmament conference has been flatly refused by Soviets in a note sent to Bucharest. Acting Foreign Minister Karakhan in his pronouncement, says Roumania is the only neighboring country which has not consented to discuss disarmament and owing to this fact, Soviet Russia will hold Roumania responsible for any difficulties which may be encountered in arrangements for disarmament programme.

WAS DENIED DECREE.

CARMEL, N.J., Sept. 29.—(Canadian Press.)—Jas. A. Stillman, former president of the National City Bank of New York, was denied decree in his suit for absolute divorce against his wife, Anne U. Stillman and Baby Guy Stillman was declared legitimate in finding of Daniel J. Gleason, referee in the case. Findings were filed here this morning.

A WORLD'S RECORD.

OTTAWA, Sept. 29.— (Canadian Press.)— A world's record for egg laying has been established here, at least that is the opinion of Experimental Farm officials. Up to Sept. 20 last a white leghorn has laid 107 eggs in as many days or one every day for fifteen weeks.

EXTENSION OF VICTORY BONDS.

OTTAWA, Sept. 29.—(Special.)— Eighty-five to ninety-five per cent. of 1917 Victory Loan issue likely to be extended by to-morrow.

Say King George Of Creece Will Not Reign Long

PARIS, Sept. 29.— (Canadian Press.)—An Athens despatch to the Paris Agency says political critics in the Greek capital are of the opinion that King George's reign will not be long and that a republic will be established.

The despatch says Alexander Carapanos, former Minister of Foreign Affairs, is likely to head the new cabinet, and a revolutionary committee is declared to have already telegraphed former Premier Venizelos, asking him to represent Greece's interests in Allied capitals and at the coming peace conference.

Seek a Large Grant For Cancer Research

Disease Prefers to Attack Healthy Hard Working People and Not the Drones.

LONDON, Sept. 29. — The Federation of Medical Allied Services, of which Sir Berkeley Moynihan is president, has decided to urge the Government to allocate £500,000 to cancer research.

John P. Lockhart-Mummery, cancer specialist, of St. Marks' Hospital, London, in moving a resolution, said the serious phase of cancer was that the disease preferred to attack the healthy, hard-working people, not the drones or weaklings. The funds contributed by individuals for research, he said, were quite inadequate.

DANCE TO-NIGHT BROCK ST. RINK

High Class Music
Five-Piece Orchestra
BEST DANCE OF THE SEASON

TO-MORROW NIGHT
—Two Bands—
Continuous Music for Skating

Lindsay Visitors May Look For Bed in the Electric City

The Chamber of Commerce has received an enquiry for available accommodation for the visitors to the International ploughing match held in Lindsay October 11, 12, 13th. Arrangements can be made to have the visitors in Lindsay who cannot find accommodation there to come to Peterborough on the 9 o'clock train at night and to return on the 8.30 in the morning to Lindsay. The hotels have been communicated with but if there are any other places of accommodation obtainable, they should notify the Chamber of Commerce at once stating rates for bed and breakfast during the three days of the competition.

TRADE CHANNELS ARE OPENING UP

Freight From Germany to Canada and the United States.

QUEBEC, Que., Sept. 29.—(Canadian Press.—The Canadian Pacific 18,000 ton Empress of France from Hamburg, Cherbourg and Southampton arrived at Quebec at noon to-day and a half hour later docked at her prier to land her passengers The Empress of France brought out 800 passengers, including two hundred and thirty eight cabin. Two hundred and forty eight second class and three hundred and thirteen third

Among the first and second class accommodation were one hundred and ninety Americans of which one hundred and five were saloon passengers. Also two hundred second class and 250 new settlers. Among the saloon passengers were Mr. and Mrs. Hugh Allan of Montreal and Miss R. Allen, Mr. George M. Booth of London England, Director of the Booth steamship company, accompanied by Mrs. Booth, Mr. J. W. Miller, secretary of the steamship Fry Company of Bristol, England, and Sir James Leighwood, K.B.E., C.B., C. M G., director of the well known London banking firm of Messrs. Brown, Shipley and Co., who disembarked at Quebec, where he will remain for a couple of days before proceeding to Montreal and the West.

Economic Situation

Mr. Hugh Allan of Montreal, in an interview said he did not study the economic situation while abroad as he had only run over there for a pleasure trip. Speaking of the various situation he said that the British Government may have made mistakes during their terms of office but in regard to the stand they had taken in the present crisis in connection with the Turkish threat the government had made no mistake and it must be admitted that Lord Curzon did splendid work in Paris. The first and second class passengers who came out on the Empress of France were immediately landed after the ship docked and within an hour and fifteen minutes were entrained on a special steamship train drawn up on the dock and on their way to Montreal and their western and American destinations. Third passengers after immigration inspection were forwarded to their destinations at three thirty p.m. Besides mail the Empress of France brought out two hundred and forty tons of German goods from Hamburg in bond for western United States centres. This is the first season of navigation that the Canadian Pacific steamers have been bringing out freight from Germany to the United States and it is estimated that in the course of time this trade will develope into large proportions.

At Batoum, on the Black Sea, the dock labourers get 8,000 roubles a day, equal to eight cents, the price of two pounds of bread.

THE THOUGHTS MAY BE READ

Sex Also Revealed, Explains Dr. Abrams, Discoverer of New Electronic Theory.

CHICAGO, Sept. 29,—The amazing assertion that from the handwriting on a letter or a note can be diagnosed disease and its exact location in the body of the writer, was made by Dr. Albert Abrams, of San Francisco, who is here to lecture before a medical body.

Not only can diseases be diagnosed from handwriting, but the sex of the writer, whether living or dead, and the location of the writer at the time is examined, can be determined, Dr. Abrams asserted.

"I know this sound grotesque", said the scientist, "but I have done it. My students have done it. There is nothing grotesque about it when one understands the electronic theory."

Disease Mad Electrons

The electronic theory, which Dr. Abrams has worked on is based on the accepted fact that all life is electronic motion. Dr. Abrams holds that all diseases are nothing more than the electrons jarred out of their normal positions. "electrons gone mad." And to cure all diseases, all that is necessary is to combat the radio-activity which each disease has by a precise counter radio-activity. Dr. Abrams, in making these assertions, offers a complete catalogue of almost all known diseases with their specific radio-activity which can be used to destroy that disease.

On this theory, also, Dr. Abrams bases the assertion that from one's hand writing can be discovered the sex, disease, if any, and location of the writer.

"All life," said Dr. Abrams, "is electronic energy. When one writes, the electronic energy is transferred indellibly to the paper and that electronic energy can be diagnosed."

He Reads Thoughts

And then began the most amazing part of the interview. Going on his assumption that all matter is electronic energy the doctor asserted that even abstract thought was electrons put in motion, and though provided physical reflexes.

Without a machine, with nothing but his own body, Dr. Abrams, using the writer as a subject, accurately recorded, in a series of experiments the "thought transference" of the reporter. Mental telepathy is explained by Dr. Abrams on the same theory of electronic motion. And, the doctor further asserts that these so-called supernatural phenomena, the mysterious ectoplasm which is engaging the attention of scientists over all the world, most likely "is condensed thought."

The mysterious effect of the mind upon the human body which is recognized by all scientists and laymen, Dr. Abrams explains in a similar way.

"Thoughts are vibratory," he said, "and thoughts of a well being produce profound physiological effect on the human body, aiding to cure diseases.

"Disease," he asserts, "is only a symptom. There is basic trouble in the human system otherwise no disease could flourish. Clear the soil and no weeds will sprout. The doctor of the near future will be a physiological farmer who will clear the soil and with the clearing of the soil, prevent the rots upon which germs fasten."

British Savants Interested

A commission of British scientists, it was learned, attracted by Dr. Abrams' theory and amazed that application of it really produced results, will leave for San Francisco for a careful investigation of the Abrams method. This commission will be headed by Mather Thompson fellow of the Royal College of Physicians, London.

"The electronic theory, I admit, sounds grotesque," Dr. Abrams said, "but it would save immeasurable sorrow and pain if it were used. Many reputable scientific bodies oft hand decline even to investigate it, thought those that do are convinced.'

The Rockfeller Institute Dr. Abrams asserted, though spending huge sums in research work seeking cures for the diseases that Abrams asserts he can cure, declined even to investigate his method.

"I am always ready to have any reputable body of scientists investigate," said Dr. Abrams. "I have ben a professor of medicine, my work in medical fields, is recognized, but this latest and greatest discovery is ignored. If I am wrong, let it so be demonstrated once and for all. If I am right, and my method does hold out hope for a suffering and afflicted humanity, let us not waste further time seeking possible cures, when cures can be affected in so many cases."

Dr. Abrams stated that he expected to be in New York on Oct. 3rd and 4th and, when asked whether he would submit to a close scrutiny of his method in diagnosing and treating diseases of the body to reputable scientists, he stated that he challenged the Rockefeller Institute or any other reputable body to investigate his electronic theory of the diagnosis and treatment of disease.

He-Flapper Does His Stuff Right Beside the Judge

NEW YORK, Sept. 29.— Supreme Court Justice Callaghan stopped a divorce hearing in Brooklyn for a few minutes yesterday and taught a class in court etiquette, the object lesson being a young man, resplendent in new fall garb, who forgot to take off his delicately tinted hat.

The victim, seated in a front row, with his new hat perched at a rakish angle, did not notice Justice Callaghan's stony stare. When the justice asked him to "come up here," he snapped out of a reverie, blushed, and started to remove his headgear.

"No, keep it on," said Justice Callaghan. "It's a prety hat, isn't it? Come up here and let's all look."

Red faced, the youth sat beside the judge until the court room had its fill of giggles at his expense, when he was allowed to regain his seat.

HON. F.C. BIGGS TO VISIT CITY

Will Inspect the Proposed Highway from Peterborough to Burleigh Falls.

Following the motion adopted by the Chamber of Commerce at their recent general meeting, recommending the extension of the Provincial Highway System to Burleigh Falls, Mr. Thomas Tooms, M.L.A., has been advised that the Hon. F. C. Biggs, Minister of Provincial Highways, will visit the city after October 23rd, at which time he will travel and inspect the proposed route.

Fish Hatchery.

Through the courtesy of the Utilities Commission, Mr. R. L. Dobbin, Superintendent of the Waterworks, is co-operating with the Chamber of Commerce in securing information regarding the flow and temperature of the water, which was considered most suitable by the Deputy Minister of Mines, D. A. MacDonald, during his visit in the city. It has been found by the securing of this information that the requirements of the Fish Hatchery are to be had at this location. By all probability by next spring action will be taken by the Department.

THREE MILES OF PEAT IS ABLAZE

Was Intended to Make Up Montreal's Fuel Shortage

MONTREAL, Sept. 29. — (Canadian Press.)—A peat bog three miles long and one and a half miles deep, which it was intended to utilize to make up Montreal's fuel shortage this winter, is ablaze at St. Therese, Quebec. All attemtps to put the fire out have failed ,and it is feared that the bog will be destroyed.

MARRIAGE A LA MODE

Several ancient ceremonies were revived at the wedding of Prince Ysmashina and Princess Sakiko Kayo in Tokio recently.

The bride wore five kimonos and her hair was flowing down her back. The bridegroom wore an ancient style of Japanese uniform and carried a rod.

The emperor's gift to the prince was three double rolls of white silk a case of fresh tai fish and a barrel of sake, a Japanese wine.

THE EYE CRAFT SHOP

Every need of the human eye is studied here with a view to rendering the most efficient service possible and for doing the utmost good through the fitting of glasses. See us and learn all about your eyes. W. H. Lacey, Optometrist, 410 George street.

GREEK KING WILL HAVE A SHORT REIGN

Big Faction of Revolutionists Demand a Republic --Names of Cabinet Submitted King George

ELECTIONS SOON .

ATHENS, Sept. 29. — (Canadian Press.)— After an all night session the revolutionary committee decided to submit to King George, the names of a cabinet, with Alexander Zaimis as Premier and M. Politis as Minister of Foreign Affairs. Politis held the foreign portfolio under Venizelos. General elections probably will be proclaimed next week. This morning's newspapers declare the revolutionary committee has informed ex-King Constantine that he must arrange for his departure as soon as possible.

FIRE DEPARTMENT HAD COUPLE CALLS

The Peterboro fire department was called out twice yesterday. The first was in answer to Box 175 at 3.45 p.m. to a fire at the Canadian General Electric, caused by a short circuit in one of the machines in Building No. 4. No damage.

The second call was at 7.10 p.m., to a short circuit of the electric wires among trees on Water street, opposite the police station. No damage.

WEDDING BELLS

HELSON—MESLEY.

A pretty, quiet wedding took place at 11 o'clock on Wednesday morning of this week at the George street Methodist church, when Lulu Marjorie, eldest daughter of Mrs. Emma Mesley, 462 Park street, became the bride of Harry Everett Helson, son of Mr. and Mrs. A. Helson, Sherbrooke street. The pastor of the church, Rev. Harold W. Young, performed the ceremony.

The bride, who entered the church to the strains of the wedding march played by Mr. J. H. Renwick, was given away by her brother, Mr. Edward Mesley. She wore a smart suit of navy tricotine, heavily embroidered, with seal scarf, black velvet hat with orange trimming and corsage bouquet of roses. The bridesmaid, Miss Leitha Mesley, was dressed in navy tricotine, with fur choker, and small black velvet hat, with feather busby, and bouquet of roses. Mr. Fred Helson supported the bridegroom. Mr. and Mrs. Helson left by the noon tram for a honeymoon in Cobourg and Rochester. They will reside in Peterboro.

BIRTH.

RITCHIE — To Mr. and Mrs. Thos. Ritchie, George street south, on September 27, a daughter.

PETERBORO RANGERS

THE REGIMENT WILL PARADE THIS EVENING AT 8 O'CLOCK. AFTER 9.30 THE TIME WILL BE GIVEN UP TO SPORTS AND INDOOR BALL.
(SIGNED J. DUNKERLEY, CAPT. ADJUTANT.
1d 76 5672

CYZICUS SANCTORUM NO. 24.

ALL FOLLOWERS OF XERXES THE GREAT ARE REQUESTED TO BE PRESENT AT THE MEETING ON FRIDAY, SEPT. 29TH, AT 8 P. M., IN THE I.O.O.F. HALL. BUSINESS OF IMPORTANCE. SIGNED, GRAND HYASTITEE.
2d-76-5637

REGISTER ON MONDAY, TUESDAY OR WEDNESDAY, FROM 7.30 TO 9.30 P.M.

THE USUAL CLASSES FOR WOMEN AND GIRLS IN COOKING, SEWING OR DRESSMAKING AND MILLINERY, AND FOR MEN IN MATHEMATICS, DRAUGHTING, MOTOR MECHANICS OR COMMERCIAL ART, WILL BE HELD. STUDENTS WHO REQUIRE INSTRUCTION IN OTHER SUBJECTS SHOULD APPLY TO PRINCIPAL AT THE OLD COLLEGIATE ON MURRAY STREET.

REGISTRATION FEE OF TWO DOLLARS, RETURNABLE, MUST ACCOMPANY APPLICATION.
6d-80.

CONVINCING PROOF of The Economy of Our UPSTAIRS PLAN.

ALL WOOL BLUE SERGE SUIT With Extra TROUSERS.

IN THE NEWEST FALL AND WINTER MODELS. Any man or young man who has a thought of Purchasing a Blue Serge Suit should certainly take advantage of this opportunity.

H. LeBRUN & CO.

CLASSIFIED ADVERTISING

Cash Rates—25 words or under: Once 25c; two consecutive insertions, 40c three consecutive insertions, 50c. Extra words charged: Each first insertion, 1c; subsequent insertions 1-2c. Inserted by the month, 15c per word.

Terms—If not paid for when order is given, a charge of double the above figures will be made.

Time Limit for Advertisements—No advertisement accepted for insertion under proper classified headings, unless received by 11.30 a.m.

Method of Counting—Each initial letter, abbreviation, dollar and cent sign, figure, words of address, etc., count as full words. An additional charg of 10c made for remarks. When answering advertisements "Apply at the Examiner Office for address," give the last four figures at the bottom of the advertisement.

BOARDERS WANTED

ROOM AND BOORD IN PRIVATE family. Apply at Examiner for address. 3d77 5398

ROOM AND BOARD FOR TWO students wishing to go home for week end. Apply Examiner. 3d77 5647

BUSINESS POPORTUNITIES

TORONTO MANUFACTURER DESires to communicate with right party to act as distributor for Peterboro and the surrounding territory; an exceptional opportunity awaits the right man. Display Ad Company. 42 Duke Street Toronto. 6d80 5641

BABY CARRIAGES, Etc.

FOR SALE — GONDOLA BABY carriage, cream, wicker, artillery wheels, excellent condition; cheap —also stroller with hood. Apply 12 Inverlea street. 3d76 5395

ARCHITECTS.

W. & WALTER R. L. BLACKWELL — Architects. Office, Bank of Commerce Building, corner of Hunter and Water Streets. Telephones, Office, 1206J; Residence, 1272.

W. H. BARRY—Architect. Plans prepared for Monumental, Commercial and Domestic Buildings. Office, 539 Gilmour street. Phone 567.

BARRISTERS AND SOLICITORS

GORDON & O'BRIEN—Barristers, Solicitors, Notaries. Money to loan on easy terms. Special attention to Patents and Trade Marks. Phone 219. G. N. Gordon, J. A. O'Brien.

S. T. MEDD—Barrister, Solicitor Notary. Office over the Dominion Bank, corner of George and Simcoe Streets. Telephone No. 22. Private funds to loan at current rates upon easy terms.

C. R. WIDDIFIELD, B.A., Barrister, etc., and Solicitor for the City of Peterboro. Money to Loan. Office, over the Bank of Commerce. Phone 550.

PECK, KERR & McELDERRY, Barristers, Solicitors and Notaries. Office, Water street, Peterboro. Money to loan at the lowest current rates of interest on easy terms of payment. E. A. Peck, F. D. Kerr, V. J. McElderry.

O'CONNELL & CORKERY — Barristers, Solicitors and Notaries. Money to loan at the lowest current rates of interest. Daniel O'Connell, John R. Corkery, Hunter street, two doors west of the Post Office.

DUMBLE & JOHNSTON—Barristers, Solicitors, etc. Office, over the Toronto Savings and Loan Company, George St. D. W. Dumble, K.C., W. Johnston.

A. E. DIXON—Barrister, Solicitor, etc. Office, Hurter and George Streets. Entrance next to Madill's drug store.

HALL & HALL—Barristers, Solicitors and Notaries Public, Hunter Street, Peterboro, next to St. John's Church. Money to loan at the lowest rates of interest. E. H. D. Hall. Basil D. Hall.

MOORE & WEARING — Barristers and Solicitors, 403 Water Street, opposite the Post Office. Money to loan at the lowest current rates of interest. Jos. Wearing, M.A.

R. R. HALL—Barrister, Solicitor, etc., Peterboro, Ont. Office, corner of Hunter and Water streets, over the Canadian Bank of Commerce. Trust Funds to loan on easy terms of payment.

JAMES FORDYCE STRICKLAND—Barrister, Solicitor, Notary Public. Money to loan. 375 Water street, Peterboro. Phone 191.

WILFRED F. HUYCKE, Barrister, Solicitor, Notary Public. 395 Water Street. Telephone 239.

MONEY TO LOAN.

We have funds to loan on Real Estate Security at the lowest rates. GORDON & O'BRIEN. Phone 219.

MEDICAL.

DR. BUCHANAN, F.R.C.S., Edinburgh; M.R.C., Eng.; L.R.C.P., London. Eye, Ear, Nose and Throat Specialist. Hours, 9-11, 2-4 p.m., and 7-9 p.m. Phone 519 Office, corner of Water and Murray Streets.

T. GEORGE LOUDON, M.D., C.M. Physician, Surgeon and accoucheur. Office, 201 Brock street. Phone 1868. Office hours, 9 to 11 a.m., 2 to 4 p.m, 7 to 8 p.m.

DR. ERNEST FREDERICK, M.R.C.S., F.A.C.S., formerly of the Mayo Clinic, 64 Bloor street East, Toronto. Telephone North 2800, and Main 434. Hours, 2 to 4 p.m. and by appointment.

OSTEOPATHY.

DR. BRUCE E. MARSHALL—Osteopathic Physician. Office, 242 Hunter stret. Hours, 9 to 11, 2 to 4 p.m., 7 to 8 p.m. Telephone 116W.

DRS. WALMSLEY & SETTLE—Osteopathic Physicians. Office in Sun Life Building, corner of Hunter and Water Streets. Entrance 124 Hunter Street. Phone 649 Office Hours, 9 a.m., to 9 p.m.

POULTRY AND EGGS

FOR SALE — LAYING HENS, hen house and yard. Apply 136 Maria street. 3d76 5366

WHITE WYANDOTTE HENS and chickens, also portable hen house, for sale. 490 Cambridge street. Phone 337W. 3d77 5413

WORK WANTED

MOVING AND CARTING — ANY distance. Phone 1440M or 991 R 2 Beatty Bros., 35 Conger Street. fs-26 1 88 1723

WORK WANTED—ODD JOBS; chimneys built; cement work done. Reasonable prices. Apply 4 Benson avenue. 6d77 5304

WORK WANTED — A WOMAN wants cleaning by the day. Apply 290 Westcott street. 3d76 5376

SITUATIONS VACANT

IF YOU WANT A BETTER POSITION why don't you come in and get one. We cannot take it to you for we do not know where you live. Men or women desiring a permanent, good paying position, write or interview Mr. Gamble. 204 Barrie Bldg. 5d77 5359

HELP WANTED--Female

WANTED — A COMPETENT general servant. Apply 572 Charlotte street. 3d

WANTED — GOOD RELIABLE girl for family of two adults. Apply 559 Aylmer street. 3d78 5661

SEVERAL GIRLS WANTED — 20 years or over. Apply Canadian General Gatehouse. 3d78 5664

WANTED — YOUNG GIRL AS mother's help for about a month. Phone Mrs. Barnes, 1615W. 3d76 5388

KITCHEN MAID AND UPSTAIRS maid wanted at once. Apply Jas. Kerr, St. Lawrence Hotel, Campbellford. Wages $15.00 per month and board. 3d77 5643

WANTED — MAID FOR GENERAL housework; good wages to competent girl. Apply Mrs. Richard Hall, 813 Water street. Phone 3. 6d79 5386

WANTED — EXPERIENCED FEMALE canvassers, capable of controlling districts, to act as agents for old, established firm carrying well known, widely advertised lines in daily use; good salary and commission. State age, experience, etc. Box 5632 Examiner. 3d77 5632

PUPIL NURSES WANTED—TWO year course. Accredited school. Monthly allowance. First class training in Surgical, Medical and Obstetrical Work. Full course of Lectures. Apply Superintendent, West End Hospital, 35 S. Hoyne avenue, Chicago, Ill., U. S. A. 4d76 5613

HELP WANTED—Male

FIREMEN BRAKEMEN, BEginners $150, later $200; no strike. Railway Box 4998, Examiner.

WANTED BOY FOR MANUFACturing office; must be good penman and quick at figures; apply stating age and experience to Box No. 5642 Examiner. 3d77 5642

WANTED — A MAN ACCUSTomed to running Cleveland Automatic Screw Machines. Apply to Canadian General Electric Company, Peterboro. 3d78 5670

MAKE MONEY AT HOME—$15 to $60 paid weekly for your spare time writing show cards for us. No canvassing. We instruct and supply you with work. West-Angus Showcard Service. 29 Colborne Building, Toronto. dtf 730.

NOTICE.

HENRY BROS. CARPENTERS and Builders, estimates given on new and repair work. Also hardwood floorings of all kinds. Phone 1024, Residence 14 Murray street. 26d-80-4912.

CHIMNEYS.

CHIMNEYS AND FURNACES cleaned, roofs repaired and painted. 'Phone 1851W. 26d 87 5084

DRESSMAKING

ALL KINDS OF DRESSMAKING done. Phone 1641W. 3d78 5420

HOUSES, REAL ESTATE

FOR SALE—50 ACRE FARM IN Smith. Apply Ernest Sanderson, Lakefield, Ont. 26d 70 4660

FOR SALE OR RENT - EIGHTroomed brick house. very central. 733 Water street. 3d76 5380

FOR SALE — 7 ROOMED BRICK house; south end of the city; all conveniences. Apply Examiner for address. 3d77 5414

HERE IS A CHANCE OF A LIFEtime with a small amount of money down and the balance like rent: 5 roomed frame house with toilet, west side, $1500; 6 roomed red brick, $3000; 7 roomed red brick, modern, $3500, west side; and 7 houses for rental. Apply 344 King street. 6d78 5356

FOR SALE — RED BRICK HOUSE 6 rooms and bath; furnace; hardwood floors; laundry tubs. Splendid location. Winter's fuel in. Apply Box 5368 Examiner. 6d79 5368

COTTAGE FOR SALE — ALL conveniences, except bath, 41 foot frontage; 80 ft. back, on London street between George and Aylmer, $1650. Apply Examiner for address. 6d81 5667

FARMS! FARMS! FARMS!

TO BE SOLD AT PRICES THAT have been reduced to correspond with present market conditions. A large list to choose from. Excellent terms can be had for choice locations. Call at 372 Water street and get particulars. Dewart & Quinlan.

FOR SALE

FOR SALE — FIRECO RANGE —Good as new. Apply Examiner for address. 3d76 5385

FOR SALE — PLOUGH SLIGHTly used. Phone 611J. 3d78 5428

FOR SALE — ONE KITCHEN Cook Stove and one parlour heater and gas plate. Apply 87 Smith street. 'Phone 1701M. 3d 78 5678

FOR SALE—WILLIAMS PIANO Apply 184 Westcott street. 3d 78 5430

FOR SALE—QUEBEC HEATER desk, hall stand, 4 piece suite, lino also misses velour suit, new. Apply 263 Engleburn avenue. 'Phone 1679. 3d 78 5432

HOUND PUPS—EIGHT WEEKS— No. 1 stock; photo; five and four dollars. C. Wallbridge, Madoc Ont. 3d78 5416

FOR SALE — 1 EDISON VICTROla at half price. Apply 459 Stewart street evenings. 3d77 5408

FOR SALE — GIRL'S BICYCLE— Apply 386 Downie street. 3d77 5411

FOR SALE — 2 PULPERS, 1 CORN cutter, set of single sleighs, team wagon, buggy, cutter. Apply 200 Braidwood avenue. 2d77 5427

FOR SALE — RANGE, COAL OR wood, hot water front and warming oven. Apply 579 Aylmer St. 2d77 5666

FOR SALE — LADY'S GOOD FURlined coat, sable collars; will sell very cheap for quick sale. Apply 428 Water street. 2d77 5429

FOR SALE — PURE BRED HOLstein cow 7 years old; will milk all winter. Apply Box 5415 Examiner 3d78 5415

FOR SALE — LADIES' MUSKrat coat, size 38; skins in good condition. Apply at Examiner for address. 3d77 5396

FOR SALE — 12 GAUGE HAMmerless double barrel shot gun; nearly new. Apply 264 Stewart St. 3d76 5393

FOR SALE — 3 BURNER GASplate; also heater and stove pipes. Apply 130 London street. 3d76 5390

FOR SALE — A MEDIUM SIZED heater, fur neckpiece. Apply 481 Homewood avenue. 3d76 5367

FOR SALE — YOUNG JERSEY cow, registered, due to freshen October 26th. George Franks, R. R. 2, east of Jackson Park. 3d76 5378

FOR SALE — HEATER — ART 'Souvenir No. 20 with self feeder and oven, cheap. 21 Brown street, Brownton. Phone 1593W. 3d76 5621

FOR SALE — BUGGIES, CUTters and robes; 1 Ford car, and Dodge cars. Jones Bros., 195 Simcoe street. 6d77 5311

FOR SALE — THE EXAMINER has some rent receipts in check book form, with stub attached 10c a book. These are handy and cheap. Call today. 12d.

FOR RENT

FOR RENT — 7 ROOMED BRICK house; immediate possession. Apply 195 Rubidge street. 3d77 5407

FOR SALE OR RENT — 6 ROOM brick house; toilet and sink; immediate possession. Apply 217 Princess street. 3d76 5375

ROOM AND BOARD TO MARried couple or two nice girls. Apply 593 Chamberlain street. 3d78 5419

APARTMENT TO RENT, HEATed; all conveniences; immediate possession. Ring 424 3d77 5656

TO RENT—FURNISHED BATHroom flat. Apply at Examiner for address. 3d77 5638

TO RENT—THREE FURNISHED rooms for light housekeeping. Apply 352 Simcoe street. 3d78 5424

FOR RENT — SEVEN ROOMED brick house. Apply 248 Munroe avenue, or phone 1170W. 3d78 5423

TO RENT — FURNISHED ROOMS with kitchenette heated, modern; central. Apply Examiner for address. 3d77 5644

APARTMENT TO RENT — BENnet Goodwill Building. For particulars apply 375 Water street 3d78 5662

HOUSE FOR RENT — CENTRAL, very warm, 7 roomed, modern except furnace, for small adult family. Rent $32. Apply Box 5391 Examiner. 3d76 5391

FOR RENT — NEW 6 ROOMED bungalow; all conveniences. 570 Romaine street. Apply 338 Aylmer street. 6d80 5399

FOR RENT — 100 ACRE FARM — Lot 1 concession 2. Douro, school within 1-2 mile; 2 miles to Indian River station. Apply James W. Collins, R. R. No. 2, Indian River. 3d78 5425

TO RENT — 1 LARGE ROOM downstairs; also 4 rooms upstairs, all conveniences. Aply Examiner for address. 3d77 5403

TO RENT — 2 FURNISHED rooms for light housekeeping. Apply Examiner for address. 3d77 5639

TO RENT — ALL OR PART OF modern furnished house, close to the C.G.E., to careful tenant. Phone 1706J. 3d78 5418

TO RENT — PART OF HOUSE. 367 Rogers street, lights, gas and plenty of good water; would suit a family of adults. Apply to Miss Edmunds on the premises. 3d78 5421

A NEWLY DECORATED 7 ROOMed house, near the C.G.E. for rent, very reasonable to right parties. Apply at Examiner for address. 3d77 5400

A FLAT TO RENT — GOOD FOR lodges, rent reasonable. Apply to 427 George street. 6d79 5377

TO RENT — 9 ROOMED HOUSE; very central; all modern conveniences. Apply Examiner for address. 3d77 5640

TO RENT — HOUSE, 146, PARK street; also heated apartment; hardwood floors. Apply 451 Water street. 6d80 5412

TO RENT — LARGE BED SITting room; meals if desired; a married couple preferred; all conveniences, with use of garage. Apply 81 Crescent street. 3d77 5654

FOR RENT — HOUSE AND store. 217 Charlotte street; also a house to rent, 297 Louis street. 6d76 5281

TO RENT — TWO LARGE UNfurnished rooms; conveniences, $10.50; central. Apply Examiner for address. 3d77 5410

ROOM TO RENT AND BOARD if desired; central. Apply Examiner for address. 6d77 5319

TO RENT — 3 ROOMS FURNISHed or unfurnished; suitable for light housekeeping, with use of phone. Apply 535 Park street. 3d76 5611

TO RENT — FURNISHED BACHelor's apartment; all conveniences, accommodate 2 gentlemen; George street; central. Examiner for address. 6d78 5335

TO RENT — FURNISHED LIGHT housekeeping rooms; private kitchenette; all conveniences; accommodate business girls or a young couple; central. Examiner for address. 6d78 5334

FOR RENT — OFFICE ON George Street. Apply 437 George street. dtf

FOR RENT — HEATED OFFICE in Bank of Commerce Building Immediate possesion. Apply 437 George stret. dtf 2801

TO RENT—NEW 6-ROOMED APartment; all conveniences; hardwood floors, hot water heated; janitor service; Brock street. Apply 234 Charlotte street. Phone 1542W—2124. 6d77 5320

FOR RENT

TO RENT — 2 FURNISHED rooms with use of kitchen. Apply 87 Smith street. 'Phone 1701M. 3d 78 5679

AUTOS FOR SALE

FORD CAR FOR SALE WITH shock absorbers, Presto lights and electric, in first class running order; $150. Apply between 5 and 7, at 382 Aylmer. 3d76 5379

FOR SALE—LATE MODEL FORD Chevrolet, Grad Dort, McLaughlin. All in first class condition. Snap for quick sale. Make offer on any of above. Call Harold Dunford. Phone 224-518. 10d-177-5220.

FOR SALE — A McLAUGHLIN coupe, 1922 model; A1 condition. Apply Box 5333, Examiner. 3d26 28 30

AGENTS WANTED

DROP EVERYTHING — AMAZing story, Life of Henry Ford — best seller ever published. Free sample and territory arranged. — Carlton Publishing Co., Spadina avenue, Toronto, Ont. 18d89 5586

WE ARE DESIROUS OF SECURing a few more good representatives to handle our line of personal Greeting Cards. You can earn from ten to fifty dollars weekly either in spare or whole time. Samples free. Write at once for full information. Carlton Publishing Co., Dept. 911-D. Toronto, Ont. 18 89 5587

ATTENTION — OUR AGENTS are doing double the business of any other agent because our prices are right and the public have confidence in our line from experience. Selling is easy. $3 an hour earned. "Imperial Art" Personal Greeting Christmas Cards known all over Canada. Highest commissions. Best service. Greatest facilities. Samples free. British Canadian, 122 Richmond West, Toronto. 12d87 5675

FOR RENT

TO RENT — A COMFORTABLE furnished bedroom; board if desired. Apply 161 Antrim. 3d77 5397

TO RENT — 2 HEATED ROOMS for light housekeeping; conveniences, gas and balcony. Apply 168 Antrim. 3d77 5409

TO RENT — 6 ROOMED HOUSE on the south end in good repair with a large garden, cellar and attic. Rent $16.00 per month. Phone 234J. 3d78 5671

TO RENT — A LARGE FRONT room; central location; breakfast if desired. Apply to Examiner for address. 3d77 5405

TO RENT — 7 ROOMED BRICK house with stable and large garden. Apply 76 Monaghan Road. 6d78 5362

TO RENT — VERY DESIRABLE lower apartment, centrally located and in perfect condition. Possession Nov. 1st, or earlier if desired. Phone 1829J. 3d76 5626

SITUATIONS WANTED

EXPERIENCED STENOGRAPHer, good references, desires position. Refer to Box 5604 Examiner. —3d76 5604

A YOUNG LADY DESIRES POSItion as typist, stenographer or cashier. Apply Box 5392 Examiner 3d76 5392

WANTED

WANTED—AUTO TIRES, RUBbers, boots and shoes; sound second hand bags, scrap copper and brass, all kinds of scrap iron, delivered to STEVENS, next to Cold Storage. Address 364 Mark St., Peterborough, or phone 1389W.

WANTED — ROOM ONLY downstairs, bed-sitting room that has an open fire place. In reply please give 'phone number only. 5431 Examiner. 1d 76 5431

WANTED BY COUPLE—3 OR 4 roomed flat or apartment, or small house; central. Apply Box 5417 Examiner 3d78 5417

WANTED — LIVE POULTRY and rabbits, and we will call. Apply 520 Elm street or phone 771. 26d-89-5125.

WANTED — GENTLEMAN FOR furnished front bedroom, in private home; use of garage if desired; central. Apply phone 1891F. 2d76 5645

WANTED — ROOM AND BOARD very central, by a young lady. Apply Box 5676 Examiner. 3d78 5676

Three thousand boxes of soap have been shipped to Russia, where the boxes are in great demand.—Parkersburg News.

TO-DAY'S BLUNDER CORRECTED

A picture frame that is too ornate detracts from the effect of the picture itself. A plain frame would be much better for the picture shown to-day.

GRAND TRUNK RAILWAY SYSTEM TIMETABLE CHANGES

Sunday, October 1st. 1922.

Train leaving Peterboro 7 a.m., daily except Sunday, will leave Peterboro 8.05 a.m., arriving Port Hope 9.05 a.m. Train leaving Peterboro 5.40 p.m., for Lakefield and leaving Lakefield 6.30 p.m., for Peterboro, will make last trip Saturday, September 30th. Train arriving Peterboro 8.15 p.m., from Belleville will run through to Lindsay, arriving at 9.10 p.m. 4d77

If the voice over the telephone growls importantly, it isn't the great man speaking. It's his secretary.—St. Joseph News Press.

H.P. LINDSAY AGENCY CO.

INSURANCE & REAL ESTATE
District Agent for Security Life.

First-class opening for three live men. One for Real Estate One for Life Insurance, One for Accident, Sickness and Fire.

392 WATER ST.

LOST

LOST — RING WITH 5 PEARLS —Finder please call 1109W. Suitable reward. 3d78 5426

LOST — BLACK OVERCOAT ON road between Peterboro and Lakefield. Reward. Lane and Eano, Peterboro. 3d77 5404

LOST — HEADLIGHT OFF FORD car on 6th line of Douro or in Lakefield. Finder please leave at Examiner or Leonard's Hardware, Lakefield. 3d76 5373

LOST ON THURSDAY AFTERnoon string of amber beads worn by owner for cure of goitre. Finder please leave at Examiner. 3d 77 5374

FARMS FOR SALE.

$14500—150 acres, 7 miles from city, Otonabee. Brick house. First class land. Part cash.

$5000—50 acres, 8 miles from city, Otonabee. Best of land, $2,000 cash.

$4500—50 acres, 8 miles from city, Emily. Good land. $2,000 cash.

$1000—200 acres in Chandos. 100 acres timber. $500 cash.

$3000—100 acres, 8 miles from city, Smith. Fair land, $1,000 cash.

$6000—100 acres, 4 miles from city. Good land. Half cash.

A number of farms to exchange for houses in city.

JAMES CHAMBERS & CO., 354 Water Street 'Phone 1719J — Residence 1882J.

BELTING

Rubber Belting, in all sizes, now in stock. Come and get your needs filled at

—A. LOW & CO.—
264 Simcoe Street
'Phone 697 — Nights and Hol. 1027

CHINA PAINTING
Mrs. Langley McCarthy Teaches Biscoff's New and Beautiful Work in CHINA PAINTING

WOOD

Extra Good Dry Mixed Slabs.
1-2 cord, 4 ft. $3.75
1 load 12 in. .....$.475
Also Hardwood and Mixed Wood.
Phone 153 H. H. DINSDALE

Constipation

It is a disease-producing malady, and if not corrected may result in serious complications. In good health the bowels should move freely at least once every day, carrying away the waste products from the Blood and Liver. If this function fails or is irregular, the work of removing the poisons falls on the Skin and Kidneys, with the result of the latter organs becoming congested and clogged. The Blood becomes poisoned. Indigestion sets in, the Kidneys become deranged, and a severe if not fatal illness is brought on. DR. HENDERSON'S HERB TABLETS correct this trouble by its action on the Liver, causing a healthy flow of Bile, and exerting a soothing and toning influence on the whole Intestinal Track.

25c, 50c, and $1.00 a box, at Bond's Drug Store, and The Warne Drug Co., Peterborough, Ont.

THE YOUNGER FORD GUARANTEES FUND.

Puts Up $10,000.00 For National Aero Races.

DETROIT, Sept. 29. — (Canadian Press). — To refute charges by Henry Woodhouse, of New York, that aviation interests here had failed to post prize money to be distributed among entrants in the invitation flights of the National Aero Races to be held next month, Edsel B. Ford yesterday deposited $10,000 to guarantee the fund. The deposit virtually covers all money prizes to be offered at the meet.

FOR SALE

Modern Brick House, Seven Rooms, all conveniences, attic, cement cellar, furnace; all recently decorated inside and out. Will be sold at a bargain.

Frame Bungalow, 3-piece bath, lights and gas, close to factories; easy terms—$1,850.00

Brick House, Six Rooms, 3-piece bath, lights, gas, furnace, henhouse, and garage—$3,600.00

Brick House, Six Rooms, 3-piece bath, good stable—$3,200.00

5 Acres, close to City, Fair Buildings; small fruit—$3,500.00

McIntosh & Storey
190 Charlotte St. Phone 1623J

Good Kindling WOOD
$3 For Sale Per Load Delivered
E. H. MANN
Telephone 249
4d-75

Edwin Elcome
TAXIDERMIST
692 HARVEY STREET
PETERBOROUGH, ONT.
Heads, Birds, Fish, Etc.,
Mounted Artistically and Permanently.
MASKINONGE, BASS, AND TROUT OUR SPECIALTY.

DAVIS-THOMPSON COMPANY, LIMITED
Insurance and General Agency
433 GEORGE ST. PHONE 40

A GENUINE GOOD INVESTMENT

20-Acre Farm, with Frame Buildings, near Stores, Schools, Street Car, and Factories. Suitable for Chicken Farm and Market Garden. A Bargain at $4,000.00

Also a 52-foot Corner Lot on Lock Street, with sewer. This is very cheap at $350.00

—By—
T. WALKER & CO., 345 RUBIDGE ST.
Phone 1002

FOR RENT

Brick House, modern, situated in South-end; possession 1st October $16.50

Brick House, partly modern, in the South-end; possession 1st October $20.00

Brick House, modern except furnace, situated in the South-end; immediate possession $25.00

Brick House, modern except furnace, situated in the South-end; immediate possession $20.00

Frame House, modern except furnace, situated in East City; immediate possession $22.00

Apartment, 4 Rooms, heated, water and light paid; immediate possession $22.00

For particulars and inspection, apply

J. T. O'CONNELL & CO.
136 Hunter St West.
Phones: Office 376; Residence 1359.

Telephone 790 When You Want Your
Piano or Organ Tuned
Player Pianos a Specialty
All Work Guaranteed
W. H. CUNNINGHAM
560 Weller Street.

RAILWAY TIME TABLES

GRAND TRUNK RAILWAY SYSTEM. (Corrected to date.)

No. 96 — 7 a.m., for Port Hope and Toronto.
No. 93—8.20 a.m., for Lindsay, Blackwater Junction, Orillia, Midand, North Bay and Toronto.
No. 98—8.25 a.m., for Hastings, Campbellford, Belleville, and points on the main line east.
No. 369—8.30 a.m., for Lakefield.
No. 92—12.04 p.m., for *Lindsay, Port Hope, Toronto, Buffalo, making connections with the International Limited for London, Detroit and Chicago.
No. 100—12.15 p.m., for Hastings Campbellford and Belleville.
No. 371—12.25 p.m., for Lakefield.
No. 95—5.36 p.m., for Lindsay, Orillia, Midland, North Bay and Toronto.
No. 373—5.40 p.m. for Lakefield.
No. 94—9.10 p.m., for Port Hope, Montreal and Boston.
*Connection for Lindsay on Monday, Wednesday and Friday only.

CANADIAN PACIFIC RAILWAY. Effective October 1st

GOING EAST—
11.59 a.m.—Norwood, Havelock, Bonarlaw, Tweed, Perth, Smith's Falls, Kingston, Ottawa, Montreal and intermediate points daily. On Sunday this train proceeds East only as far as Havelock.
8.20 p.m.—Indian River, Norwood, Havelock and Tweed. Daily except Sunday.
12.03 a.m.—Havelock, Tweed, Kingston, Perth, Smith's Falls, Montreal, St. John, Boston and New York. Daily except Saturday.
1.50 a.m.—Havelock, Tweed, Kingston, Perth, Smith's Falls, and Ottawa. Daily
2.42 a.m.—Montreal. Sundays only.
GOING WEST—
5.16 a.m.—Myrtle, Toronto, Guelph, Goderich, Hamilton, Galt, Woodstock, St. Thomas, London, Chatham, Detroit, Chicago and New York. Daily.
6.01 a.m.—Toronto (Yonge Street), Hamilton, Owen Sound, Teeswater and intermediate points. Daily except Sunday
6.54 a.m.—To Toronto. Sunday only.
7.35 a.m.—Toronto, Hamilton, Brantford, Buffalo, Rochester, Boston, New York, Galt, Woodstock, London, Chatham, Detroit and intermediate points between Peterboro and Toronto. Daily except Sunday.
9.35 a.m.—Bethany, Lindsay, Orillia, Port McNicol and intermediate points. Daily except Sunday.
3.44 p.m.—Toronto, Hamilton, Brantford, Buffalo, New York, Galt, Woodstock, London, Windsor, Detroit, Chicago and intermediate points between Peterboro and Toronto. Daily.
6.50 p.m.—Lindsay, Toronto, (Yonge street), and intermediate points. Daily except Sunday.

Renew Your Subscription.

Toronto Savings and Loan Company

NOTICE is hereby given that a Quarterly Dividend of Three Per Cent (3%) for the Three Months ending 30th September, 1922, being at the rate of 12% per annum, has been declared upon the Capital Stock of this Institution, and the same will be payable at the Offices of the Company in this City, on and after the 2nd day of October, 1922.

The Transfer Books will be closed from the 16th to the 30th instant, both days inclusive.

By Order of the Board,

W. G. MORROW,
Managing-Director

MAIL EDITION

The Evening Examiner

"The store that is too small to advertise is too small to produce a living for a healthy man or woman."

PRICE THREE CENTS — PETERBOROUGH, FRIDAY, SEPTEMBER 29, 1922 — PRICE THREE CENTS

Look For This Sign— DRUGS GILES'S In Front Of Our Store

$1.50 Hot Water Bottles - 79c
$1.75 Hot Water Bottles - 89c
$2.25 Hot Water Bottles - $1.09
$2.50 Hot Water Bottles - $1.19

50c Tooth Brushes - 33c
35c Tooth Brushes - 23c
25c Tooth Brushes - 16c

50c Dodd's Pills - - - 40c
50c Pink Pills - - - - 40c
25c Baby's Own Tablets - 20c
25c Carter's Little Liver Pills, 20c

W. A. J. GILES
Prescription Druggist
Opp. Grafton's PHONE 2160

New Courts In Ireland

To Curb Disorders and Punish Offenders Against Public Safety.

DUBLIN, Sept. 29.—The Irish Parliament to-day adopted the Government's resolution for the establishment of military courts to try persons charged with hindering the restoration of order or who endanger the public safety. The vote was 47 to 15.

The members then discussed a motion made by Dr. Patrick McCartan for the arrangement of a truce of not less than a fortnight's duration for the purpose of restoring peace and saving the country from economic disaster. Dr. McCartan suggested General O'Duffy, professor McNeill, Labor eLader Johnstone and Deputy Fitzgibbons of Trinity College to negotiate for peace terms.

President Cosgrave in replying said if it was possible to effect a peace the Government was anxious to do it but that it was not authorized to go on much further than the terms he had already outlined, namely obedience to Parliament and recognition of Parliament's control of arms.

After several suggestions had been made, Dr. McCartan admitted that he had no authority from the irregulars to suggest a truce, but said he desired they be given an opportunity to recede from their present position

The House adjourned without any vote having been taken on the question.

NEWS FROM CAVAN.

Building Community Hall Progressing Rapidly — Personal Mention.

CAVAN, Sept. 29. — Mrs. T. Staples, of Hamilton, is visiting friends here.

Miss Myrtle Swain, of Hope, spent the week-end with her parents here.

Mrs. Margaret Staples has returned home after a visit with her sister, Mrs. Casey, in Mariposa.

Mr. Whitney, who has been quite ill for the past week, is recovering.

Mrs. Hill, Sr., is in Warkworth, and attended the funeral of her sister-in-law, Mrs. Honey.

Mr. and Mrs. H. Seymour and babe were visitors to Lindsay on Saturday.

Miss F. Hunter attended the Lindsay Exhibition last week.

Amongst those from here who attended the Peterborough - Belleville ball game at Peterborough on Saturday were: J. Mitchel, J. Newton, O. McGill, J. S. Cathcart, J. Kennedy, M. Cathcart and M. Newton.

The building of the Community Hall is progressing rapidly. Chas. Gardiner has the contract for it.

The W. A. of St. John's Church, Ida, will serve dinner on the grounds at the School Fair.

REINDEER FLOUR
Has proved to be the best (in the most modern and exacting tests) for Bread, Buns, Tea Biscuits and Cake.

CANADIAN CABINET WILL BE CALLED ONLY FOR EMERGENCY

Routine Business Has Been Disposed of and Prime Minister Follows Trend in Near East By Cables From London.

Consult Parliament.

OTTAWA, Sept. 29.— (Canadian Press.)—Unless developments in the Near East should necessitate the calling of an emergency sitting, it is unlikely that the cabinet will meet this week. The numerous meetings held last week, following receipt of the original message from the British Government, resulted, it is understood, in the disposition of routine business which had accumulated, and it even may be that a decision was reached as to what action would be taken in the event of hostilities. At any rate no cabinet has yet been called and none is in prospect at the moment. As far as can be ascertained the action of the Government in the event of hostilities would be confined to the immediate calling of an emergency meeting of parliament. Members could be summoned to Ottawa with the least possible delay and parliament would be asked to determine the course of action to be pursued. This is the policy favored by Hon. T. A. Crerar, Progressive leader, in his recent visit to Ottawa, and it is thought that the Government is in agreement with it.

The Prime Minister is understood to be in receipt of cabled information from the British Government, and this taken in conjunction with the news despatches, enables him to follow the trend of events carefully.

INDIAN RIVER NEWS

INDIAN RIVER, Sept. 29.—Moy Hughes, who for the past year has been employed as a section hand on the C.P.R., has returned to his former home in Wales.

Mr. Leese, travelling auditor for the C.P.R., was in the village on Tuesday morning.

Rev. Mr. Rich, of Norwood, was a visitor at the parsonage last week.

Samuel O'Brien has secured the contract for gravelling Walker Ave.

The harvest home supper and concert at the church on Monday evening was fairly well attended.

Traffic on the C.P.R. has been so heavy for the last week that the company has been obliged to engage a night operator at the station.

Mr. and Mrs. John Faux of Douro were visitors in the village recently.

Stewart Soanes attended the Lindsay Fair last week.

Bars Closed

CONSTANTINOPLE, Sept. 29. —(Canadian Press.)—One of the first acts of the Kemalist administration in the re-conquered territory has been the confiscation of all alcohol beverages and the closing of all bars. The Turkish newspapers here warn the inhabitants of Constantinople that they may soon expect similar steps to be taken in this city.

PROBABILITIES.

Fine and warm.

BRITISH LINES NOW INVESTED BY THE TURKS

With Their Backs to the Straits Britain's Forces Are Surrounded on Three Sides.

CLIMAX APPROACHES

CONSTANTINOPLE, Sept. 29. —(Canadian Press).—Events are surely approaching a climax. The Turks have occupied the entire neutral zone on the Asiatic side of the Dardanelles, with the exception of the Chanak area, around which they have established infantry units in a semi-circle, virtually investing the British lines. Turkish cavalry squadrons are retiring, and the British troops, who are in strong force at Chanak, are ready for what may happen.

In these circumstances, General Harington, British Commander-in-Chief, has sent a wireless message to Kemal Pasha at Smyrna, asking for an immediate personal meeting. He leaves the choice of place to Kemal, whose reply is expected momentarily. Yussuf Kemal Pasha, Nationalist Foreign Minister, is understood to have gone to Angora to submit an Allied joint note to the Nationalist Assembly, but in the meantime Turkish concentrations are being pushed with the greatest speed.

Back to Straits.

With their backs to the Straits, the British forces in Chanak now look out on three sides upon the forces of Mustapha Kemal Pasha. By their recent incursions, the Turks have completed their occupation of the neutral zone, in defiance of Great Britain's ultimatum, and a climax is swiftly approaching. The British are confident that they can hold their lines against any Kemalist attack, as their flanks at Chanak are protected by a powerful fleet of warships, the long-range guns of which can sweep the area around the town for a distance of twenty miles, while the Turks at present are equipped only with machine guns in this sector. Among the British naval units are the super-dreadnoughts Revenge and Resolution, the most powerful warships afloat. The British naval authorities are holding up all Greek and Turkish craft in the Bosphorus and Dardanelles, making minute searches for materials of war.

Brigadier-General Sir Charles Harington, Commander-in-Chief of the British forces in the Dardanelles, is making plans to leave this afternoon for a conference with Mustapha Kemal Pasha, probably at Mudania, on the Sea of Marmora. The British are confident that if the next twenty-four hours pass without the firing of shots at Chanak or other points along the Dardanelles, all immediate danger of hostilities will have been avoided. This is the period of time estimated to be required for General Harington's journey and interview with Mustapha Kemal.

ASK BIG CONCESSIONS.

LONDON, Sept. 29. — (Canadian Press). — An Exchange Telegraph despatch from Paris gives a report that the Angora Assembly, in secret session, decided to notify Kemal Pasha that it was unable to agree to any cessation of hostilities or the participation in a peace conference until the restoration to Turkey of all its territories in accordance with the national pact.

Explosion of Fort in Italy Kills 144 People

Several Hundred Seriously Wounded and Casualty List Not Yet Complete—Towns Wrecked on Gulf of Genoa—Violent Storm Heightened Terror.

SPEZIA, Sept. 29.—(Canadian Press).—The number of dead is feared to reach 144 in the explosion today at Falconara Fort, near here, according to available lists. Several hundred have been seriously injured A majority of the victims are still beneath the wreckage.

The wounded are being rushed to the hospitals here, all of which are already filled. Military forces have been assigned to the work of rescue.

The explosion occurred in a violent storm, which damaged the crops and property of the inhabitants for large areas along the Gulf. Half crazed with terror from fire and storm, the despairing population is being relieved through Governmental care.

The towns of San Terenzo and Pitelli are greatly damaged. All the available conveyances have been requistioned to remove the injured to the hospitals here.

San Terenzo is located on the shore of the Gulf of Spezia and is across the bay from Spezia. Pitelli is an inland town about two miles from San Terenzo. The whole of the coast line in this section forms the south part of the Gulf of Genoa, the Gulf of Spezia being included in it.

CONTROVERSY EXPECTED OVER RESTRICTION OF U.S. DRY NAVY

Prohibition Fleet Will Pursue More Moderate Policy Beyond Three-Mile Limit Along Coast.

WASHINGTON, D.C., Sept. 28. —(Canadian Press). — Announcement that the United States Government will pursue a moderate course as to the enforcement of prohibition along the coasts and will not seek to search vessels beyond the three mile limit, save in exceptional cases, will undoubtedly serve to stir up a bitter controversy in this country. The announcement is looked upon as a diplomatic victory for the British Government, backed by Canada, inas much as the British Ambassador, Sir Auckland Geddes, protested against the activities of the prohibition "navy" beyond the three mile limit.

But the announcement of this Government's policy will not be satisfactory to the drys, whether in Congress or out of it. They have been demanding that the enforcement officials go to great lengths in their operations along the coasts. Senator Sterling of South Dakota in the recent session sought to secure legislation which would virtually extend the three mile limit to a limit of 18 miles. In doing this, he was acting with the backing of the powerful Anti-saloon League. Now the drys are in a situation where they have not only failed to get the Sterling provision accepted by they found the Administration unwilling to permit the dry "navy" to operate up to the 12 mile limit. Drys insist that, as a result, the smuggling of liquor into the United States will be much increased. They are prepared, if it does increase, to protest vigorously when Congress meets again and to try to extend the three mile limit by law.

CAVAN NEWS.

Cavan, Sept. 29.—Miss Eliza Richardson, Peterborough, is spending the week visiting friends in the section where their old home farm is situated.

Her sister, Miss Lucy, returned to her work in Peterborough on Monday.

Col. Odell, P.S.I., visited Cavan Centre School on Wednesday.

Dr. A. H. Turner, health inspector, also visited the school one day lately.

Mr. William Purdy has purchased a car.

LOBSTER SEASON TO BE LIMITED.

OTTAWA, Ont., September 29. — (Canadian Press.) — No additional lobster fishing season will be granted in Western Nova Scotia this year. In a statement issued last evening, the Department of Marine and Fisheries gives reasons for the refusal of requests that a fall season for lobster fishing be granted on the southwestern coast of Nova Scotia, which extends from St. Mary's Bay, Digby County, to Cole Harbor, Halifax County. The regular lobster fishing season on this coast is from the first of March to the 31st of May but last year an additional season was granted there from November 1 to the 15th of December.

The ill-effects of this additional season are manifest, says the statement.

During the regular season of last year 110,277 cwts. were taken and during the additional fall fishing season 32,733 cts. The result was that the catch was only 62,100 cwts, while in practically every other district around the coast, it is said, there have been good increases.

TURKS OCCUPY ALL NEUTRAL ZONE EXCEPT NEAR CHANAK

Three Meetings of British Cabinet Indicate Seriousness of Situation in Near East — Kemal's Government Votes Large War Credit.

NO HOSTILITIES YET.

CONSTANTINOPLE, Sept. 29. — (Canadian Press.)—The Turkish Nationalists have occupied the whole of the neutral zone of the Asiatic side of the Dardanelles, with the exception of the Chanak areas, where the British are entrenched.

LONDON, Sept. 29. — (Canadian Press.) — The British Cabinet held three successive meetings yesterday and another meeting will be held this morning. This fact alone is sufficient comment on the gravity of the situation in the Near East, revealed by Wednesday's bad news, which has been amply confirmed and accentuated by yesterday's despatches.

Latest advices are to the effect that there has been no collision between the Turkish and British forces in the Chanak zone, and that seems to be the only satisfying aspect of a very threatening situation. Friendly messages have been exchanged between General Harrington, the British Commissioner at Constantinople, and Kemal Pasha, discussing their respective viewpoints in an amicable manner, but the Kemalists show not the slightest disposition to recede from their position and refuse to withdraw their troops from the Chanak sector.

Increasing Forces.

On the other hand, according to private despatches and correspondents on the spot, an additional Turkish force entered the neutral zone yesterday and there is a constant increase in the Turkish troops in both the Chanak and Ismid sectors. Not only do the Kemalists refuse to retire from the neutral zone, ignoring all British warnings, but they are reported to have declared that they will not permit the British to build fortifications at certain points within the zone.

In Constantinople, it is believed that the situation has been relieved by the Kemalist agreement to recognize the neutrality of the Straits, pending the armistice conference. Another point on the peace side is that General Harrington still professes confidence in Kemal's moderation.

Sultan Quits

PARIS, Sept. 29.—(Canadian Press.)—Mohammed VI., Sultan of Turkey, has abdicated in favor of the heir apparent, Prince Abdul Medjid Effendi, according to a report sent by the Havas correspondent at Constantinople. The news, he adds, has not yet been officially announced. Prince Abdul Medjid, who is a cousin of the Sultan, was born in 1868.

He sent a wireless message to the Nationalist leader at Smyrna last evening, asking for an immediate personal meeting and leaving the choice of place to Kemal Pasha.

Delay Reply to Russia.

The British Government is delaying its reply to the Russian note, pending further developments. With regard to Kemal Pasha's protests against British demolitions on the south side of the Straits and the Sea of Marmora, the British Government states that these were executed in 1920 and that anything done since that time was quite unimportant. Regarding the Turkish complaints that the Sea of Marmora is closed to Turkish troops, the British contention is that it has thoroughly maintained absolute neutrality as between the Greeks and the Turks and that the whole of the Sea of Marmora is free to both the Turks and Greeks equally.

Kemal May Parley.

A Smyrna despatch through Paris last night says that Kemal Pasha is disposed to accept the invitation to a peace conference with certain reservations, but that the Angora Assembly has voted a large war credit.

All it is possible to say with confidence is that, while peace has not yet been broken, some unforseen incident may at any time provoke hostilities.

PROPOSED MERGER WILL NOT BE CARRIED OUT

NEW YORK, September 29.—The proposed merger of the Inland Steel Company, the Midvale Steel and Ordnance Company and the Republic Iron and Steel Company, will not be effected, it was announced yesterday. The situation arising from the action of the Federal Trade Commission in declaring that such a merger would be illegal was declared responsible for the decision.

Ford Boom Premature

Move to Endorse Him As Democratic Presidential Candidate Failed at State Convention.

BAY CITY, Mich., Sept. 29.—(Canadian Press).—A movement to endorse Henry Ford as a presidential candidate in 1924, failed at the Democratic State Convention here to-day when the Resolutions Committee decided such action would be "premature and too far in advance of the election." The proposal sponsored by the delegation from Andrian, which included S. W. Raymond, a brother-in-law of the Detroit manufacturer, precipitated a fight in the Resolutions Committee.

Those opposing the movement held that endorsement of Mr. Ford would make the presidential issue the predominating feature of the coming campaign in Michigan and detract from the strength of Wood bridge N. Ferris, the Party's nominee for Senator. Supporters of the resolution argued that Henry Ford was the real instigator of what they termed "the Newberry issue."

Mr. Ford came in for mention in the report of the Resolutions Committee, however, when it commended his stand on the coal problem. The platform assailed the new tariff law as "having been enacted at the dictation of special interests and profiteers;" condemned the Government's handling of the coal and railroad strike situations assailed the seating of Senator Newberry and accused the National Administration of violating campaign promise. Endorsement of the Great Lakes-St. Lawrence project was considered in the platform.

CONSTITUTIONAL CRISIS

LONDON, September 29. (Canadian Press Cable. — The latest development in what is styled a constitutional crisis arising out of the action of the Viceroy, Lord Reading, with relation to the press bill for the protection of Indian princes, according to a Reuter despatch from Simla, India, in a statement by the leader of the democratic party in the Legislative Assembly terming the Viceroy's action unwise and unjustified, and declaring that this constitutional episode shrowed that they had been too optimistic with regard to the extent and character of the proposed reforms in India.

There is No Waste of Fuel or Heat
and you are sure of a warm, comfortable house if you have a

JEWEL
WARM AIR FURNACE

Made by the old-established Hamilton firm, Burrow, Stewart & Milne Co., the Jewel Warm Air Furnace is absolutely guaranteed to give satisfaction. That is why we handle it, and strongly recommend it to anyone wanting a powerful heating equipment, economical in consumption of fuel and easily operated.

Made in five sizes suitable for residences, stores, churches, schools, etc.

Write us for particulars or come in and see this famous furnace. We can also show you the Jewel Pipeless Furnace which also carries the makers absolute guarantee.

Sold and Installed by
A. E. MICKS, Peterborough
212 Hunter Street Telephone 423

HARRINGTON--DIPLOMAT AND FIGHTER

LONDON, Sept. 29. — (Canadian Press.)—Brigadier-General Sir Charles Harrington, commander of the British forces in Constantinople, into whose hands has been placed the issue of determining between peace and and war along the Dardanelles, is held by military experts to be one of the ablest British soldiers of modern history. There is much of the diplomat in him, but he is typically a fighter.

During the war, when General Harrington, as Chief of Staff of the Second British Army, planned the brilliant strokes which made the army world-famous, experts frequently remarked that he was fully competent to be Commander-in-Chief of the British Expeditionary Forces, should occasion arise.

The present British commander in Constantinople, is a quiet, rather retiring man, of rather pleasing personality. One needs to talk with him only a few moments to realize that he is possessed of great ability and force of character. His firm mouth and penetrating eyes gives an early warning that he is not to be trifled with. He has a cool, analytical mind and an almost uncanny foresight — some have called it a superabundance of horse sense.

It was this, coupled with his long experience as an active fighter, which enabled him to outguess the Germans during the war. Those who knew him well during the great conflict, cannot recall a time, even during the periods which looked blackest for the Allies, when he showed any signs of emotion or nerves. He was always the same cool and collected man, who could divert his attention from matters of grave moment to attend to some comparatively unimportant detail without losing his balance.

One of his outstanding characteristics, which is linked up with his analytical mind, was his ability to give justice to all. He invariably placed the credit or blame where it belonged and, as an indication of his bigness, he was always free to admit when an error of judgment had been made by the British in the campaign.

General Harrington is 50 years of age. He served on the British Staff in the South African War and was mentioned in despatches twice, receiving the decoration of the Distinguished Service Order. He served throughout the European war and following the armistice was Deputy Chief of the Imperial General Staff. He was given the command of the Allied forces about the Black Sea in 1920.

Saturday Specials

Featuring Newly Arrived Fall Apparel, Exclusive Fashions That Have All The New Features In All The Newest Types.

Dresses
Canton Crepes, Poiret Twill and Tricotine
$25.00

A great Saturday Sale of Dresses, in Canton crepe. Poiret twill, tricotine and taffeta silk, in navy blue and black. Sizes 16 to 40. Regular values to $50.00. This is an exceptional bargain opportunity. Take full advantage of it. Saturday only $25.00
SEE WINDOW DISPLAY.

Sport Skirts
Are you thinking of buying a Sport Skirt? If you are, our Store is the Store to inspect. We can fill your wants and give you complete satisfaction—and at such low prices.....
$5.95 $6.95 $7.95

ONE ONLY
Black Taffeta Silk Dress. Size 16. Regular $29.50. Saturday..... $9.95

TWO ONLY
All-Wool Homespun Dresses in pink and white and mauve and white check. Sizes 14 and 16. Regular $15.95. Saturday, $9.95

Coats
Trimmed with French Beauerine Collars and Cuffs
$35.00

Very latest styles. Made with large loose sleeve, full hanging back, gathered at shoulder, large fur collar and cuffs. All the new brown shades. Sizes 16 to 42. The best Coat values in Canada for the money. Extra special Saturday $35.00
SEE WINDOW DISPLAY.

Blouses
AT GREATLY REDUCED PRICES
$7.95 to $15.00 Crepe de Chine Blouses $4.95
Odd lines and discontinued numbers from our regular high-grade stock. Crepe de chine, georgettes. Some are a little soiled. Sizes to 42. Regular values, $7.95 to $15.00. Saturday..... $4.95
$4.50 Voile Blouses $1.45
About five dozen odd Blouses over-voile. Various styles and sizes. Regular values Saturday.....

...isfaction—

The J. A. McNabb Co. Ltd.
371 George Street, Peterborough and ALL Phone 944

The Evening Examiner

PHONES—Editorial, 1601. Business Office, 1600. Priv. to Branch Exchange to all Departments.

The Examiner is a member of the Audit Bureau of Circulation.

The Daily Examiner, published every lawful evening. The Peterborough Examiner, Limited. Office, 419 George Street.

The Weekly Examiner, published Thursday morning.

The Subscription Price of The Daily Examiner is $6.00 per year; delivered in City; out of town subscribers by mail, $4.50 per year; that of The Weekly Examiner is $1.50.

U. S. REPRESENTATIVES.

Special U. S. Representatives—W. H. Stockwell, 629 People's Gas Building, Chicago, Ill.

New York—Chas. F. Miller, 225 Fifth Avenue.

Advertising Rates on application.

R. M. GLOVER, Managing Director.

FRIDAY, SEPTEMBER 29, 1922.

A CIVIC SLIDE.

In proposing that a civic toboggan slide be established at Riverside Park during the coming winter, Ald. Hamilton is doing a good service for Peterborough's young people, and it is pleasing to note that his suggestion was favorably received by his colleagues.

The community that recognizes the desirability of providing facilities for healthful recreation for the benefit of its citizens stamps itself as progressive and awake. It has usually no trouble in keeping its people at home and in attracting new citizens who want to live in a place where the right of the people to enjoy themselves in a clean and invigorating way is realized.

The citizens of Peterborough have a big investment in Riverside Park, and, as was pointed out the other night, they have not so far had many free privileges as a result of the securing of this property by the city.

To some extent at least a civic toboggan slide will prove to be self-sustaining, and it will in any event earn rich dividends in the health and vigor it will impart to the hundreds of young people who will be glad to avail themselves of the opportunity offered by the establishment of a slide at Riverside Park.

It is to be hoped that the Council will see to it that the suggestion is acted upon this winter.

THE COAL REGULATIONS.

The regulations issued by Fuel Controller Ellis in regard to the sale and distribution of anthracite coal in Ontario appear to be in the public interest, and will be welcomed by the consumer as a protection against the profiteering possibilities afforded by the present emergency.

A price of $15.50 a ton has been fixed in Toronto. The local rate has not yet been announced, but it will not be materially different from the Toronto rate.

There is, however, a "joker" in the order.

Special consideration is to be given, it is announced, to cases where more than $8.50 was paid for the coal at the mines. The dealer in such cases, if he can convince the Fuel Controller that he has paid more than $8.50, will be given a letter to that effect and permitted to sell his coal for more than the fixed price if he can get it.

It remains to be seen how that exception to the fixed price regulation will work out.

Regulations preventing dealers from supplying coal to those who already have a supply should prove of much benefit to those who are without fuel. They will ensure a wider distribution and give poorer families a chance that they would be deprived of were the more well-to-do to be allowed to grab all the fuel in sight.

REMOVE THE FIRE HAZARDS.

The proclamation issued by the Governor General setting aside October 9th as Fire Prevention Day, declares that it is shown by reliable statistics that at least ninety per cent. of the fires which occur in Canada originate either directly or indirectly through inexcusable ignorance and neglect, and are therefore preventable, and that the exercise of reasonable prudence and proper carefulness on the part of responsible individuals would reduce losses by fire in Canada to the comparatively insignificant proportion of losses in other countries.

The necessity of education along this line is shown by the fact that during the last decade more than 3,000 persons have lost their lives and property damage of more than $250,000,000 has been caused by fires in Canada. The loss from this cause last year alone reached the unparalleled total of $45,000,000.

The week of October 2-9 is the time selected for this year's fire prevention campaign, and all citizens of Canada are urged during that week to realize the importance of fire prevention education.

The individual citizen can best help by carefully inspecting his home and its surroundings and to seeing that all conditions likely to cause or promite the spread of fire are removed.

There are fire hazards in every home in Peterborough that should be eliminated.

Next week should see the disappearance of the majority of them if Fire Prevention Week is to prove a success.

TO-MORROW'S TAG DAY.

If the work of the Children's Aid Society in Peterborough is not to be hampered by lack of funds, the response to to-morrow's Tag Day appeal will have to at least equal the best record of other years.

"Another tag day," a citizen was heard to remark the other day in reading about Saturday's drive.

Not "another" tag day—but rather the "original" tag day.

This method of raising funds originated, so far as Peterborough is concerned, with the Children's Aid Society. It has been annually used for a long period, and in calling once more upon the citizens to contribute the Society is merely following a long-established precedent.

The work done by this splendid institution is of the most important nature.

It opens the doors of opportunity to homeless waifs and neglected children whose home surroundings are such as to deprive them of a fair chance to develop.

It takes the derelicts and converts them into material from which good citizens are made.

It is of service three hundred and sixty-five days every year.

The Children's Aid Society in fact deserves the support of the whole community, and to-morrow's tag day should show that that support is solidly behind the institution and the work that it is carrying on here and throughout this district.

THE PROGRESS OF THE FREE STATE.

There is considerable anxiety in various quarters as to the policy of the new Free State Government toward Republican rebels, says the Brantford Expositor. It is said that the public mind may be intimidated by the terrible destruction which has been wrought as a result of the guerilla warfare which the irregulars have carried on. Apart from damage to property by the burning of mansions, most of which were irreplaceable centres of employment, and of public buildings, the industrial life of the country has been paralyzed by the wanton destruction of roads and railways. To the material losses incurred must be added the immense cost of the stagnation that has been caused. The prosperity of agricultural Ireland depends upon her arteries of communication. She has been stricken at her most vital point, and it seems that not even yet is the full extent of the injury she has sustained apparent. Moreover, the winter is coming, with possibilities of continued disorder, of indigence, of unemployment, and, perhaps, of famine. These are the conditions with which a new and untried legislature will be compelled to deal.

With the signing of the Treaty Irishmen accepted complete responsibility for the government of their country. Insofar as the British Government and the British people have been concerned, they have had full and unrestricted opportunity. Irish desires have been gratified and Irish susceptibilities consulted, with a generosity and understanding unparalleled in Anglo-Irish history. The result of this policy, however, has been to apply the sternest of all tests to Irish political capacity. The Provisional Government has surmounted difficulties that once bade fair to overwhelm it. It has avoided discredit in council and registered considerable progress in the field; but the test has not even yet been applied in its full strength. In the sessions of the new Parliament it will have not merely to justify the measures it has taken, but to proclaim the policy that it means to oppose to the rising tide of anarchy.

The eyes of the world are upon the new government in its efforts to defeat the rebels and establish the security and safety of the Free State. What is feared is that the new executive, for the sake of a false peace, may be tempted to make compromises with the rebels that will entail dangers to the stability of popular government later on. It will require both courage and perseverance to permanently establish authority throughout the disaffected districts.

MUDDIED WATERS.

Close upon the return of 214 indictments by the special grand jury which has been investigating the murder of more than a score of men in Williamson County last June, A. W. Kerr, chief of counsel for the defendants, attempts to cloud the issue by branding the prosecution as "persecution by a political boss and labor hating organization."

That is getting to be a common practice in the defence of a certain class of criminals. In this case the defence, financed by the miners' union, tries to muddy the waters by giving the original crime, and therefore the prosecution, the character of a battle between capital and labor.

It cannot be done successfully. Straight thinking people can and will too easily follow the facts which led up to these indictments. There was a strike throughout the unionized coal fields of the United States, promoted because the public demanded cheaper coal. The operators pretended to act upon that demand and in order to give cheaper coal demanded a reduction in the pay of the miners. Both the miners and the operators were strongly organized, and the result was a strike. The outcome of that strike is now well known. After five months of idleness, during which reserves were consumed at high prices and a strong demand was created, the operators put the miners back to work at the old scale and themselves added one or more dollars to the price of coal at the mines "to pay their strike losses."

The outcome indicates that the strike was more a pretense than a struggle. And in the course of the trouble a small independent operator thought he saw a chance to make big money by mining coal from a small strip mine in Williamson County. He started to do so, using non-union men in the midst of a great union field. It was clearly no effort to break the strike. It was more like competition with the other operators whose mines were closed.

And in that situation a group of men comprising the local union of the district in which this small strip mine was located went to neighborhood shops, took guns and ammunition with assurance that they would be paid for by the union, and prepared to drive out the non-union miners. They even asked Frank Farrington, the head of their state organization, what they should do and were told that the workers were unauthorized by the union and should be treated as scabs. Local authorities, knowing the facts and realizing the growing indignation of the union men, did nothing.

The assailants attacked the strip miners. Two or three of them were killed. They continued the attack until the non-union men hoisted a white flag and offered to surrender and leave, an arrangement promoted by a State official. And having surrendered, these non-union men were marched down the road and massacred according to a deliberate plan, some being shot and mutilated while tied together, and others being shot in the back as they fled and attempted to make their way through a barbed wire fence. The mutilated bodies of a score of victims attest the viciousness of the murders. Such facts are clear.

It was in no way a battle between capital and labor. Capital, as represented by the organized mine operators, was not party to it. The operators never tried to break the strike. Any effort to blame a war between capital and labor for the bloody massacre or the subsequent prosecution is ridiculous in view of the facts.

The careful planning of the attack, the deliberation with which the massacre was carried out, the long defiance of all authority, and now the heavily financed campaign to mislead the general public indicate a conspiracy the depth of which has not been sounded.

The indictments returned in Williamson County are indictments for murder and associated crimes. They are not indictments of the union or for belonging to the union. The authorities are moving to punish murderers, not miners.

That should be made clear. It is not labor hating but murder hating which prompts this prosecution. Labor is not a defendant in this murder case. No one should be allowed to place it in the dock. — Chicago Tribune.

EDITORIAL NOTES AND COMMENT.

King Constantine doubtless realizes that there is something in that "uneasy lies the head that wears a crown" stuff.

The "war" news and the coal situation are about equally easy to understand.

They say "they can't come back," but Venizelos seems to refute that assertion, judging by the latest news from Greece.

With the Kemalists consenting to an armistice, the Near East trouble looks to be on a fair way to settlement. But the situation is not without its element of danger. A precipitate move on the part of the Turks might start a general conflagration.

are you one of the marked 4?

Do your gums bleed easily? If so, take heed. Pyorrhea is coming. It strikes four persons out of every five past forty, and thousands younger, endangering their priceless teeth and health.

Brush your teeth with

Forhan's FOR THE GUMS

More than a tooth paste —it checks Pyorrhea

35c and 60c in tubes

WISE AND OTHERWISE

Home is a place where one has to stop for a moment to get the golf clubs.

* * * * *

Apparently civilization is just slow and painful process of accumulating more middlemen.

* * * * *

Other court officials may frown upon him, but the criminal can always count on old General De Lay.

* * * * *

We trust there is enough cash in the Greek treasury to buy Constantine a nice little place at Doorn.

* * * * *

About the only fun some people have is feeling scornful about the way the neighbours waste their money.

* * * * *

A stranger from Mars probably wouldn't know whether they are dancing or wetting their shoulder blades.

* * * * *

The best treatment for a "terrible

temper" is a hot shingle applied to the seat of the trouble.

* * * * *

Failure to reduce fat is generally the result of trying to reduce it without reducing the grocery bill.

* * * * *

About the only difference is that the bachelor has nobody to tell him about the dandruff on his coat collar.

* * * * *

Still, what does it profit a man to live forever and sit in the chimney corner to count his goat glands?

* * * * *

That Spartan youth who grinned while a fox gnawed his vitals wasn't unique. We've seen men do it while moonshine did it.

* * * * *

As proof that a family helps a man to get on in the world, you will observe that there are more touring cars than roadsters.

* * * * *

If the human race got all its faults from Adam, that old boy was so

hard-boiled steel couldn't have dented him.

* * * * *

And yet the man whose name is in Who's Who Doesn't receive as much flattering mail as the man whose name is on a sucker list.

* * * * *

Fable: Once there was a book reviewer who was so clever he didn't think it necessary to knock everything in order to prove it.

* * * * *

Of course the public appreciates the fact that radio programs are free—but broadcasting free verse is carrying generosity too far.

* * * * *

An experienced business man is one who realizes that the chap who called six times while he was out isn't trying to give him anything.

* * * * *

We thought Americans were not vindicative, but there seems to be general delight in the fact that the former kaiser is to marry a young widow.

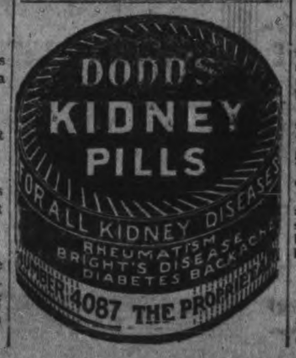

THE MYSTERY MIND

Arthur B. Reeve and John W. Grey

(Continued from Yesterday.)

XXX

MASTER.

Dupont woke abruptly, and with quick instinct toward self-preservation, rolled to the farther side of the bed. As he did so there was the gleam an flash of the knife in the hand a dull pop as she struck and as the point of the blade punctured the linen.

For several moments he lay uncomprehending, accustoming his eyes to the gloom. Then he detected the figure of the girl, failing to recognize her. Reaching under the pillow he had vacated, cautiously, he grasped his automatic. With his other hand he found and pressed the pendant switch of a shaded reading lamp attached to the back of the bed. In numbing amazement he saw that the intruder was his fiance that nothing but a psychic alertness had saved him from death at her hands.

In the circle of warm light she was revealed, a picture, motionless, a cameo carved out of the darkness. After the futile stab she had paused as if unable to grasp the situation. Her delicate fingers still rested upon the handle of the blade stuck into the bed. Wisps of yellow hair, rebellious after her shampoo, caressed cheeks which were very red and flushed, as though nature had made her up for this spotlight. The top button of her suit had come unfastened, showing the fine lace of her nightgown and revealing an intimacy of marble throat and neck which lent a bizarre note to her costume. Her lips were pouted slightly, demurely. About her was nothing suggestive of the assassin.

As he watched her, she moved again. Very slowly and deliberately she pulled the knife, regrasping it firmly. Leaning forward, she passed her free hand over the bedclothes until she felt the outline of his form. He lay very quiet, striving to understand the phenomenon.

The trace of a puzzled frown crept over her forehead. It was a long reach to the man now. After some moments she climbed up on to the bed and worked her way close on her knees. Once more she located his heart by the aense of touch, raising the blade to stab sgain.

Her eyes gave Dupont a clue to her condition. When the light was switched on, very sudden and dazzling, they did not blink, and though they were open and gave her expression every appearance of consciousness, hardly suggesting sonambulism, yet even in the brigh illumination she seemed dependent upon the sense of touch.

He noticed, too, that while she appeared to look at him—there was no blankness nor abstratcion in the pupils, and no dilation—yet she did not quite meet his gaze, but rather fastened her eyes upon a point half an inch to an inch lower than his. The expression of her face otherwise was normal. The curve of her mouth and the set of her eyebrows were sweetly familiar. An unusual tranquility marked her, with just a trace of determination.

Rather than moving, seeking to defend himself by eluding he blow a second time, he remained still, bending his will to the mastery of the girl and whatever influence held her in subjection. Before the might of his glance she hesitated, and her own eyes wavered. As in the invisible, si ent struggle before her first attempt to stab him, the pupils dilated and contracted in swift successive phases. Her look travelled around and around, never leaving his face, but never centering and meeting his glance squarely.

He knew that if he could fix her eyes he would win. There was no wavering in his purpose, no moment of fear that she might strike now. She began to tremble. The co or left her cheeks. Her mouth dropped, slightly agape. Through it all, however, there was no change in her expression.

Once, twice, three times she raised her arm, flexed her muscles, and struck downward. Each time the sheer strength of Dupont's will power checked her in the midst of the blow.

Now there were beads of perspiration upon her forehead. Her glance, rotating about his still, circled more and more swiftly. All at once a little groan escaped between her lips. Her lids half closed. The grim, obsessing personality behind her surrendered. Her eyes, losing their hard, frightened glitter, met the warm friendliness of his look for the first time. Recognition came into her features. With its coming all fear fled from her.

"Robert" she exclaimed, very softly.

Then she saw the knife in her hand and threw it to the floor. She grasped the oddness of her attire and the strangeness of her position. A characteristic playfully demure scowl testified to her lack of comprehension.

He explained as far as he could piece together her actions. Then he questioned her. "Didn't you tell me you were given some crackers and a glass of water before you were released by Evil Eye? And—and didn't you have a sort of feeling that they expected you to eat and drink; that you were not released until you did? Didn't"—he smiled ruefully—"didn't you tell me you half expected you were poisoned?"

She nodded. "I didn't think so, really," she confessed.

"Was there anything peculiar about the taste of the water?"

"Yes" She began to understand now. "It tasted awfully sweet, and yet it didn't taste sweet at all. It—it was insipid."

"That's it, Violet When I was down studying voodooism among the West Indians they told me of a hypnotic drink some of the magicians among them could make, but I didn't believe it. We might have known Evil Eye wouldn't turn you loose without a reason."

She began to tremble violently, She snuggled down on top of the covers, so that she was lying close to him. She raised her head to allow him to slip an arm underneath and about her. "I—I might have killed you" she moaned, beginning to sob quietly.

"You didn't." he reassured her. He smiled, little suspecting that the portrait was gone, that three of his four guards lay unconscious and helpless. "No damage has been done," he chuckled.

Gradually she became quiet. After a while he looked at her, discovering that she had fallen asleep, secure in his embrace. The light was in her eyes. He hesitated, then switched it off.

(To be Continued)

Ninety-eight per cent of American industries employ less than 100 men each.

APEX

10 Inch Double Side Phonograph Records

65c

October Release

Dance Records

Swanee Smiles	4560	Oogie Wa Wa	464
Memory of You	583	Truly	464
Coal Black Mammy	463	Tricks	4560
Hot Lips	4559	Lovely Lucerne	583

Why Should I Cry Over You? 463

Vocal

Three O'clock In The Morning	584
Call Me Back Pal O. Mine	462
For The Sake of Auld Lang Syne	462
Coal Black Mammy	584

Comic

Cow Bells	4562	Oh She Is Dumb	4562

Hits previously issued

Georgette	467	The Sneak	4558

Apex records are made by men who know how. That's the reason it's possible to have them better than other records sold at higher prices. Dealers everywhere sell Apex 10 inch double sided records for 65c.

Why Pay More?

The Sun Record Co., 210 Adelaide West, Toronto.

SATURDAY REAL BARGAIN DAY

WE WANT TO DO A BIG DAY'S BUSINESS ON SATURDAY. TO DO IT WE ARE WILLING TO SACRIFICE PROFITS. THAT ACCOUNTS FOR THE LOW PRICES ADVERTISED BELOW. COME EARLY AND YOU WILL NOT BE DISAPPOINTED.

LADIES' BLACK OR BROWN CALF OXFORDS, $2.95

Oxfords will be worn this fall. These are made of fine calfskin, in black or brown, with medium heels. Sizes 2½ to 7. Regular $4.50. Sale Price $2.95

LADIES' BLACK AND PATENT STRAP SHOES, $2.95

Made of fine patent or calfskin, with flat heels and round toes. They fasten with one strap and buckle. Sizes 2½ to 7. Sale Price $2.95

MEN'S REGAL BOOTS, $5.50

All New Fall Styles.

For Saturday only we offer a large assortment of some of our best selling lines for fall at this low price. Your choice of black or brown, with broad, medium or pointed toes. Single or double leather soles and rubber heels. Sizes 5½ to 11. Regular to $9.00. Come and see these boots. Saturday only $5.50

INFANTS' BOOTS, $1.25

Sizes 2½ to 7½.

A lot of Infants' Boots in black kid or calf or with colored tops, in lace or button styles. Sizes 2½ to 7½. Sale Price, $1.25

BOYS' "HIKERS" BOOTS

The best boy's boot made, and is absolutely guaranteed. Will outwear any two pairs of boy's boots. Sizes 1 to 5½. $6.00

MEN'S BLACK OR BROWN BOOTS, $3.50

Your choice of box kip boots in Blucher style, with heavy leather soles or black or brown side calf boots on a medium recede toe last. Sizes 6 to 11. Sale Price $3.50

D. Zaks 424 George St.

Peterborough, Durham, Victoria, Hastings and Northumberland—A Page for District Readers

THE DAY'S DOINGS AS RECORDED BY THE EXAMINER'S STAFF OF CORRESPONDENTS.

BIG ATTENDANCE AT CHICKEN PIE DINNER, HASTINGS

Dainty Viands to Tempt Appetite of the Most Fastidious — Personal Mention.

HASTINGS, Sept. 29. — A very successful chicken-pie dinner was held in the Methodist church on Wednesday evening, 27th, under the auspices of the Ladies' Aid. The weather was ideal and the attendance good. The tables were beautifully decorated with cut flowers, asters of all colours predominating, and were laden with everything to tempt the appetite of the most fastidious.

The centre table was reserved for the boys of the lacrosse team, who have won honours for the home town and who were the guests of Mrs. J. Cruikshank and who were waited on by a host of their admirers.

The colors of the team were shown in profusion ,and the boys were well received. After ample justice had been done to the tasty viands, the gathering repaired to the church auditorium, where an excellent miscellaneous programme was rendered, consisting of vocal and instrumental music by home talent, ably assisted by Mr. Batten of Warsaw, who gave several selections very acceptably. Readings were contributed by Mrs. Crowe, Miss Crowe and Major Anderson ,of Warsaw, which proved them to be entertainers of no mean ability, and who were obliged to respond to repeated encores. An address was also given by Rev. D. A. Thomson, of the Presbyterian church, who is always a favorite with a Hastings audience.

Rev. M. L. Hinton filled the chair very acceptably.

At the close of the programme a vote of thanks was tendered Mrs. Cruikshank, moved by Dr. J. H. Hess, seconded by Alex. Wilson and loudly applauded.

The proceeds of the evening go into the treasury of the Ladies' Aid.

Personal Mention.

Mr. Head, of Toronto, was in town this week.

Mrs. Hart of Campbellford, was in town on Wednesday.

Mrs. J. Buck of Norwood, has been the guest of Mr. and Mrs. W. Preston.

Mrs. McKelvie of Campbellford, was in town on Wednesday.

Friends of L. M. Hess are pleased to see him out after his recent illness.

Mrs. Robt. Greenley of Campbellford, was in town this week.

Miss Jean Pue spent Thursday with Mr .and Mrs. Scott Fife.

Dr. and Mrs. Hess attended the Colborne Fair on Wednesday.

Mrs. V. German is in Peterborough with friends.

The funeral of the late Mrs. T. Gilchrist was held on Thursday from Peterborough to Trent Valley cemetery for interment. The late Mrs. Gilchrist was held on Thursday from Hastings and her many friends regret to learn of her demise.

Mrs. J. Dick of Toronto, is visiting her parents, Mr. and Mrs. A. Brooks.

DOGS KILL SHEEP VICTORIA COUNTY

Several Flocks Are Badly Mauled This Year—News King's Wharf and the District.

KING'S WHARF, Sept. 28.—Jos. Guiry had his sheep worried by dogs. Three were killed and several badly wounded. The large number of sheep which has been killed or wounded by dogs in this locality during the year means that many farmers are selling what is left of their flock before the dogs kills them.

William Flynn, Jr., entertained a number of his friends at his home on Tuesday evening. A good time was enjoyed by all.

Factory Closed.

The Maple Leaf Cheese Factory closed on Monday. The season was short this year.

Personal Mention.

Mrs. Clara McGuire and daughters the Misses Marian and Alice have returned to their home in Grand Rapids, Mich., after spending the summer the guest of Mr. Andrew Morrissey.

Mr. and Mrs. Ed. Mortimore of Muskoko are at present visiting Mr. and Mrs. Thos. Morrissey.

Miss Ruby Downey of Chicago, Ill., is spending her holidays visiting friends here.

Mr. and Mrs. Simon Perdue of Peterboro spent the week-end, the guest of Mr. and Mrs. Patrick Perdue.

Mr. Doucette of Peterboro is at present laying the blocks for Mr. T. Twomeys house which when finished will be one of the finest houses in the township.

Born—On Friday, Sept. 22, to Mr. and Mrs. Wm. C. Herlihey, a son.

George McBain called on friends here during the week.

Mis Ada Guiry of Lindsay spent Sunday the guest of her brother Jos.

Mrs. Harry Murtha attended the Lindsay Exhibition on Friday.

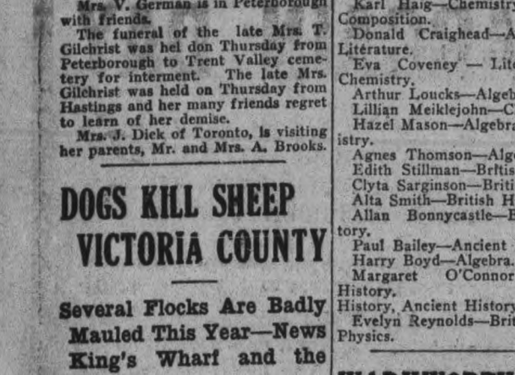

Clean to handle. Sold by all Druggists, Grocers and General Stores

This Will Ward Off And Break Up Colds

Just a teaspoonful of Dr. Caldwell's Laxative Syrup Pepsin removes the congestion

THE two ailments that people generally regard as of the least importance are in reality the cause of most serious illness and of the greatest proportion of deaths. They are constipation andcommoncolds. Many doctors believe that colds, tonsilitis, a touch of malaria will cause constipation, instead of constipation being their cause. The fact remains that you seldom have a cold without constipation, due to general congestion. The only way to avoid colds is to keep up your vitality. You usually catch cold in the winter if you are run down. Therefore in cold weather exercise more; eat more fatty foods; drink four to six glasses of water a day; keep the head cool, the feet warm, the bowels open.

You are also less liable to colds if your system is free from the intestinal poisons of constipation, so empty the bowels regularly with a plain vegetable laxative like Dr. Caldwell's Laxative Syrup Pepsin. At the first sign of a cold, at the first few warning sneezes, take a teaspoonful of Laxative Syrup Pepsin and the congestion will be gone in a few hours. Don't wait until the cold has a grip on you. Mr. R. H. Powell, of Gilbert Plains, Man., considers Laxative Syrup Pepsin the best laxative he ever used, and Mrs. Chas. Lewis, of Winnipeg, Man., uses it effectively for all the small ills of her family, such as constipation, biliousness, headaches, dizziness, and to break up fevers and colds.

Dr. Caldwell's Laxative Syrup Pepsin is a scientifically-balanced compound of Egyptian senna with pleasant-tasting aromatics. It is safe to give to infants, and all children like it. Before you again resort to cold remedies containing narcotics try a teaspoonful of Syrup Pepsin. Any druggist will supply you, and the cost is less than a cent a dose.

ANY FAMILY MAY TRY IT FREE

Thousands of parents are asking themselves, "Where can I find a trustworthy laxative that anyone in the family can use when constipated?" I urge you to try my Laxative Syrup Pepsin. I will gladly provide a liberal free sample bottle, sufficient for an adequate test. Write me where to send it. Address Dr. W. B. Caldwell, 23 Caldwell Building., Toronto, Ont. Do it now!

TAKE DR. CALDWELL'S LAXATIVE SYRUP PEPSIN *The family remedy*

WARKWORTH HELD A SCHOOL FAIR

Exhibits Were Better Than Usual — Prize-Winners For the Drills.

WARKWORTH, Sept. 29.—The School Fair, the big day for the children was held on Tuesday, and the brightness of the day helped to make it a success. About nine o'clock the enthusiastic boys and girls began to arrive with their great variety of exhibits and up to eleven o'clock they were very busy getting them ready for the judges.

At eleven thirty the Strathcona drill started, eight different schools competing, only two prizes were given first and second, Miss Liela Nelson of S.S. No. 3 and 29 was awarded first and Miss Mamie Davidson of S. S. No. 8, was given second.

The afternoon started off with physical drills of the eight different schools. The way the drills with their songs and school yells were conducted indicate the work and time that the teachers spent training the children.

Mr. G. J. Anderson of Cobourg and Rev. S. Kemp acted as judges for the drills. Miss Liela Nelson, S. S. No. 3 and 29 was given first while Miss Beatrice Borland, S.S. No. 7 received second. Miss Mae Hinton of S. S. No. 12 received third and Miss Mamie Davidson S. S. No. 8 received fourth.

Mr. W. Ferguson of Cobourg, was judge of the sports which consisted of girls driving and running, boys riding, driving and running.

The display of fancy work was very well done, the judge for this was Mrs. Jas. R. Sykes.

Mr. H. Sirrett representative for the Ontario Department of Agriculture was present.

Japanese artists take long wood shavings, weave them together into a mat and then paint pictures upon them.

NEWS EAST EMILY AND THE DISTRICT.

Old Resident of District Passed Away — Many Visitors This Week.

EAST EMILY, September 29. — Mr. J. E. A. Fitzgerald made a business trip through this district on Wednesday.

Mr. and Mrs. T. Doube and son Master Russel were visitors to Peterborough on Saturday last.

Mr. and Mrs. G. Switzer were visitors to Lindsay on Monday.

A large crowd from this neighbourhood attended the Lindsay Fair last week, and report it a great success.

Mrs. A. Franks is visiting at the home of her daughter, Mrs. W. Darling, of Smith Township.

Mr. William Morrison, of South Monaghan, spent last Friday visiting at the home of his nephew, Mr. W. Monerief.

The very heavy frost of the last few nights has effected most people's gardens in this locality.

Mrs. W. Guthrie and children have returned home to Mumford, U.S., after spending the past week at the home of her mother, Mrs. C. Mills, Sr., in East Emily.

Mr. and Mrs. L. Wilson and baby were visitors at the home of the former's sister, Mrs. S. J. Sluggitt, in Peterborough last Sunday.

Mr. J. Knight and son made a business trip through this district on Monday.

Mrs. Bertha Nurse spent the past week visiting at the home of her sister, Mrs. M. Spears, of Franklyn.

Mr. and Mrs. H. Lowes were business visitors to Peterborough last Saturday.

Mr. and Mrs. T. Carrol and children spent the week-end visiting with friends in Downeyville.

Mrs. W. Deyell and family were visitors at the home of her son, Mr. Harry Deyell, on Sunday.

Mr. and Mrs. L. Wright made a business trip to Peterborough on Saturday.

Mr. E. Switzer made a business trip to Lindsay during the past week.

Mrs. Emma Henderson, of Toronto, spent Sunday visiting at the home of Mr. G. Switzer.

Mrs. Robert Guthrie has returned home to Midland after spending the past couple of weeks visiting at the home of her son, Mr. I. Guthrie, of East Emily.

Mr. and Mrs. H. Sherin and family of Lakefield, motored up and spent Sunday visiting at the home of Mr. and Mrs. G. Switzer.

Miss Lillie Franks, of Rochester, N.Y., spent the past week visiting at the home of her brother, Mr. V. Franks.

Little Miss Dorothy Darling, of Smith Township, is visiting at the home of her grandfather, Mr. A. Franks.

The annual harvest home will be observed in St. John's Anglican Church on Sunday evening, 1st October. Rev. C. R. Spencer, of Millbrook, will conduct the service.

There was no service in Bethel Church on Sunday on account of the funeral of the late Mrs. McCarrol.

There passed away on Friday evening a very old and respected resident in the person of Mrs. John McCarroll, at the age of 97 years. She lived at the home of her son Joseph, on the homestead in East Emily. Her husband predeceased her seven years ago. She was always very cheerful in her disposition, and was a staunch Methodist in religion. She leaves to mourn her loss two daughters, Mrs. Little, of Peterborough, and Mrs. Boate, of Emily; four sons, Benjamin, Andrew, Joseph of Emily, and Wm. James of Dunsford. The funeral took place on Sunday afternoon from her home. Service was conducted by Rev. Mr. Stillman, of Omemee, and the funeral thence proceeded to Emily Cemetery. The bearers were her four sons Andrew, Benjamin, Joseph and William James, and Messrs. T. Williamson and H. Williamson, of Otonabee.

CAMPBELLFORD HIGH SCHOOL.

Successful Candidates at Supplemental Examinations.

Upper School.

Gertrude Cox—Literature.

Earl Fairman—Algebra and Eng. Composition.

Middle School.

Rose Gorman—Chemistry.

Karl Haig—Chemistry and Eng. Composition.

Donald Craighead—Algebra and Literature.

Eva Coveney — Literature and Chemistry.

Arthur Loucks—Algebra.

Lillian Meiklejohn—Chemistry.

Hazel Mason—Algebra and Chemistry.

Agnes Thomson—Algebra.

Edith Stillman—British History.

Clyta Sarginson—British History.

Alta Smith—British History.

Allan Bonnycastle—British History.

Paul Bailey—Ancient History.

Harry Boyd—Algebra.

Margaret O'Connor — British History, Ancient History.

Evelyn Reynolds—British History, Physics.

HAVELOCK AND CORDOVA NEWS

Esteemed Residents of Cordova and Havelock Pass Away — Personal Mention.

HAVELOCK, Sept 29—The death occurred on Monday of oJhn Noles of Cordova The deceased was in his 67th year and has been in bad health for some time The deceased kept a General Store at Cordova, having just taken it over last May. He leaves to mourn his loss a wife and four children. The funeral took place on Thursday afternoon to the Rockdale Cemetery. The sympathy of all goes out to the bereaved wife and family.

James Bannon.

The remains of James Bannon who died in Peterboro on Saturday morning were brought to Havelock on noon train Monday for burial.

Mrs. Ira Outwater.

There passed away at Cordova on Tuesday afternoon Mrs. Ira Outwater, at the age of 33 years. The deceased was only ill a week. She leaves to mourn her loss her husband and seven children, the oldest being only fourteen and the youngest only a little over a week old. The funeral will tke place on Friday afternoon to the Rockdale Cemetery. The heartfelt sympathy of all goes out to the bereaved family.

Personal Mention.

Mrs. Knight of Toronto is the guest of her daughter Mrs. Harold Mattison.

Miss Mona Wilde has returned from visiting friends in Norwood.

Mrs. C. W. Turner has returned to her home in Campbellford after spending the past week the guest of her daughter Mrs. Harry Watson.

Mr. and Mrs. Rupert have returneed from visiting her brother in New York whom she has not seen in 19 years.

Baseball Game

The boys journeyed to Marmora on Tuesday afternoon, where they were defeated by a score of 9 to 3 by the Marmora boys.

PRODUCE MARKETS

PETERBOROUGH MARKETS.

Grains—Fall wheat and Marquis, 85-95c bush.; spring wheat, 80-90c; alsike, $5-$6.50; No. 1 peas, $1.25-$1.35; No. 2 peas, $1; oats, 30c; rye, 60-65c; barley, 55-60c; flour, half bbl., $3.75-$4.00; pastry flour, 24-lb. bag, 75-90c; red clover, $6-$7 bush.

Vegetables—New beets, 5c bunch; leaf lettuce, 5-10c bunch; cabbage, 10-15-20c; domestic tomatoes, 50c basket; onions, 5c bunch; imported onions, 10 lb.; parsley, 5c bunch; carrots 5c bch.; cucumbers, 5c 50-60 bkt radishes, 5c bunch; egg plant, 15c-20c; domestic potatoes 20-25c peck; spinach, 20c lb.; string beans, 10c lb.; Bermuda onions, 10c lb.; new peas, 3 qts. for 25c; celery, 10c; new corn, 20c doz.; cauliflower, 15-20-25c; vegetable marrow, 10-15-20c; pickling peppers, 40c doz.; pickling onions, 25c qt.; sweet potatoes, 2 lbs. for 25c.

Hides and Wool—Cow hides heavy 10c; light 12c horse hides $2.50-$3; calf skins, veal, 15c deacons 75c to $1.00; kips, 8c; sheep skins 75c to $1.00; lamb skins, 40-50c; shearlings 20-25c; fine wool 18-19c; medium 15-16; coarse wool 12-13c.

Dairy Products — Creamery butter, 35-40c lb.; dairy butter, 37c lb.; oleomargarine, 24-29c; eggs, 37-40c; shortening, 15-20c lb.; lard, 17-22c; cheese, 23-30c; old cheese, 35-40c.

Fruits—Bananas, 30-50c doz.. 10c lb.; Calif. navel oranges, 40c-$1.20; grapefruit, 10-15c each; lemons, 30c doz.; mixed nuts, 25-30c; cocoanuts, 15c; Smyrna figs, 45-50c lb.; green peppers, 3 for 10c; watermelon, 25-50c each; canteloupe, $1-$1.25 basket; peaches, 50-65c basket; red plums, 10c qt.; pears, 30-40c doz.; Bartlett, $1 basket; green plums, 55-60c basket; California plums, 15-40c doz.; green grapes, 15-25c lb.; Duchess apples, 30-40c per peck; St. Lawrence apples, 50c peck, $4.50 bbl.; blue grapes, 50c basket; blue plums, 15c qt.; green gages, 50c basket; pickling pears, 50c peck.

Fish—Pink salmon, 20c lb; white fish, 15c.; haddies, lb., 18c.; boneless 25c; halibut, 30-35c lb.; red salmon, 25c lb.; salmon trout, 20c lb.; kippered herring, 30c lb.

Hay—Old hay, baled, $20; new loose hay $13 to $14; new hay baled $17; straw, $12.

Meats—Beef, 10-30c lb.; hens, old, 25c; chickens, 35c; ducks, 35c; live hogs, $10.75; dressed hogs, $20; bacon, 37-55c; pork, 24-42c; sausage, 14-20c; veal, 5-30c; lamb, 15-35c.

WINNIPEG.

WINNIPEG, Man., September 29. —Receipts were 1440 cattle and calves, 50 hogs and 290 sheep and lambs. There was a liberal enquiry for the available offerings on the cattle market this morning. Fleshy feed steers weer in demand from $4.25 to $4.50; fair to good $3 to $4; medium to good handyweight butchers $4 to $5 with a few at $5.50; butcher cows $3.50 to $4; heifers $4 to $4.50.

On the hog market the receipts were barely sufficient to establish a price range. The handful of selects on offer sold at $10.50 to $10.75.

The sheep and lamb market was fairly active. Light weight yearling sheep were disposed of at $6.50 to $6.75; good lambs $11 to $11.25.

EGG MARKETS.

OTTAWA, Ont., September 29. — Some fresh firsts in addition to the storage firsts are moving for export. Practically all egg shipments that have gone forward are billed to Liverpool and Glasgow.

Toronto and Montreal firm and unchanged.

Winnipeg steady, dealers quoting country shippers 22 to 23c for straight receipts delivered; jobbing extras 33 to 36c; firsts 28 to 29; straight candled 26 to 27.

Poultry quotations live delivered chickens, 15 to 16; fowl, 11 to 15c; ducks 14; roosters 9; geese 10, turkeys 20.

MONTREAL.

MONTREAL, September 29. — Trading in the cash wheat market here to-day was again reported very active with the demand mostly from New York. The local cash market for grains was marked by a more active enquiry and all prices were firmly maintained. Conditions in the local flour market were unchanged. There were no new features in the millfeed market and the demand for rolled oats continued quiet. Prices for baled hay were unchanged with only a fair demand. The local dairy produce market reported dullness, both in export and domestic demand. Prices for eggs are holding firm.

CHICAGO GRAINS.

CHICAGO, September 29. — With the Anglo-Turkish tension at apparently the most critical stage yet, wheat prices to-day averaged higher but new upturns brought out an increasing volume of sales. The market closed unsettled at 3-8c net decline to 1 1-2c advance, December $1.04 7-8 to $1.05 and May $1.08 to $1.08 1-8; corn and oats finished unchanged to 3-8c off and provisions varying from 2c loss to 5c gain.

Aside from war news, the chief subject of interest among wheat traders was an official statement that importing countries had produced 160,000,000 bushels less than was the case a year ago and that exports from North America hereafter until February could be looked for at the rate of 13,000,000 bushels to 15,000,000 bushels a week as against 11,500,000 bushels weekly average up to date. On the other hand difficulty in getting cars to ship wheat and flour to the seaboard was said to be hampering the export business very much at present.

Corn and oats like wheat, were firmer early and then ceased somewhat. Provisions reflected declines in the hog market.

CHICAGO CATTLE.

CHICAGO, September. — Cattle receipts, 17,000; choice and prime beef steers and yearlings, strong to 15c higher; top beef steers, 25c higher at $12.25; lower grades rather slow; uneven, about steady; bulk native beef steers, $9.50 to $11; western grassers about steady; Spring Montanas, $7.60 to $7.70; some Canadians $7.50 to $8.50; several loads native beef steers and yearlings $12; veal calves mostly steady to 25c higher; other classes generally steady; in between grades butcher cows and heifers, uneven slow; lower in spots; bulk bologna bulls $4.15 to $4.35; bulk beef cows and heifers, $4.50 to $7.25; bulk desirable veal calves $12 to $12.50.

Hog receipts 25,000; mostly 10 to 20c lower; packer grades off least; bulk 190 to 210 pound averages, $10.40 to $10.50; early top $10.60; bulk 150 to 170 pound averages, $10 to $10.35; good 270 to 300 pound butchers $9.75 to $10.10; bulk packing sows $7.60 to $8.25; desirable pigs $9 to $9.75; estimated holdover 12,0000.

Sheep receipts 14.000; native lambs steady; top natives $14.75, to city butchers; $14.60 to packers; bulk $14 to $14.50; culls mostly $9 to $9.50; 5 cars Washington lambs half or more feeders strong at $14.65; straight top yard traders, feeders strong, one load $14.65 to country; sheep steady, choice, 110 pound fat ewes, $6.75; light fed western wethers $8.25.

PARKE'S BUGBANE

THE BEST BEDBUG EXTERMINATOR, 25c PER CAN.

BOND'S DRUG STORE

Cor, George and Hunter Streets

OAK HALL

OVERCOATS

Will Go at a Merry Clip.

Cold October winds and rain sure make men think of Overcoats. Here's some Real Overcoat Values.

$19.75

Men's and Young Men's Plain Grey Chesterfield and fancy models. They are broken lines. Up-to-the-minute styles, and sold as high as $35.00. To clear at..... **$19.75**

Rain-Coats

Will keep you warm in cold weather and dry in wet weather. Special prices—

Men's Raincoats, sold up to $16.50, for..... **$10.75**

Men's Raincoats, sold up to $24.00, for..... **$13.75**

Men's Raincoats, sold up to $33.00, for..... **$18.75**

Boys' Two Bloomer Suits

are most popular, and if you want to see value drop in and see our showing at..... **$10.75**

Other lines to select from, with 2 Bloomers also, of finer cloths..... **$12.75, $15.00**

Men's and Boys' Sweaters And Coats

—Boys'—

V-Neck Sweaters $1.39
V-Neck Jerseys $1.45
Coats, 24 to 32 ..... $1.95

—Men's—

V-Neck and Roll Collar $2.95
Sweater Coats $2.95
Fine All-Wool Sweaters and Coats, $5.00 to $7.50

Men's Work Shirts $1.00

Khaki, Blue and Black and White Stripe Work Shirts in sizes 14½ to 16. Special at **$1.00**

Winter Overcoats $23.50

Fine All-Wool Heavy Soft Heather Mixed Overcoats, double-breasted, with convertible collar, heavy tape seams, plain back, all-wool diagonal twill linings. A beautiful Coat. Special..... **$23.50**

Boys' Overcoats $15.00

Dark grey and blue Whitney cloth, double-breasted, high collar, all-round belt, flannel lined, with fancy shoulder linings. Sibes 22 to 28. Special at..... **$15.00**

Child's Reefers $4.95

Navy Blue Double-Breasted Reefers, fancy emblems on arm, well made and good linings. Special at..... **$4.95**

Men's Shirts $1.49

Men's Fine Negligee Shirts, double cuffs, coat styles. Sizes 14 to 16. Broken ranges. Worth more money **$1.49**

2 for $2.75

Pyjama Sale, $1.95 and $2.95

Men's Flannelette Pyjamas. All sizes.

Lot 1—Worth up to $3.00, for **$1.95**

Lot 2—Worth up to $4.00, for **$2.95**

Men's Combinations $1.95

Medium weight Combinations in sizes 40, 42 and 44 only. Broken lines. Sold up to $3.50. On Sale..... **$1.95**

Boys' Bloomers $1.45

Tweed Bloomers, in sizes 25 to 34. Governor fasteners. Special..... **$1.45**

If you are looking for Quality, Value and Satisfaction— You'll find them here.

409-11 George Street

OAK HALL

Phone 944

STORE OPENS - - - 9 a.m. CLOSES SATURDAY - 9.30 p.m. | The GRESSMAN Company Limited | A 50c Mid-day Lunch Served in Our Tea-Room from 11.30 a.m. to 2 p.m.

Merrily the 24th Birthday Bargain Festival Continues!

Scores of New Lines for Saturday's Selling

Scores of new lines have been added to the already long list of 24th Birthday Bargain Festival "Specials." The price concessions are sharp and decisive. Everyone is just as represented. Visit every floor of the Main Store—Visit the Men's Shop—Visit the Redfern Store and Visit the Bargain Annex. Something of interest in all departments.

Women's and Misses' $42 and $45

Coats $39

This Season's

All-wool velour, duvetyne and a few tweed models in English style. They are as cozy and as smart as they can be and portray the fashionable lines of the present season.

The velour and duvetyne models present several styles. Many fur collared and the remainder with deep lounge collars. Fully lined and interlined. Even at their regular prices we consider them to be extra good value. We believe they cannot be duplicated anywhere at the price.

24th Birthday Bargain Festival

Modish $4.50

Bromley Blouses

of All-Wool Jersey

$2.95

These Blouses are a delight to everyone who sees them. Little did most women expect that so soon the price would be only $2.95.

Made in regular Bromley style, with contrasting collar and cuffs. A smart little belt and pockets add a swagger touch. Choice of Paddy, Rose, Copen, Scarlet, and Black. Trimmings of Silver Grey, Sand and White. Sizes 34 to 40. There is a jauntiness about them that cannot be denied. The price is certainly worth listening to.

Voile Blouses

Have Been Up to $8.50, Now ***$2.98***

Have you ever wondered how much goods is soiled by handling? Did it ever occur to you that some persons buy the mussed goods at a reduction? They do, and you'll have your chance on Saturday. There is no other reason for these Blouses being placed on Sale.

Fine grades of voile in plain and all-over designs in overblouse and regulation styles. In pattern and trimming they are just as dainty as they can be. Many are touched with Lace. Sizes 36 to 42, inclusive.

Expensive **Dresses**

at the Inexpensive price of

$19.75

Their original prices ranged up to $35. One discovers that at a glance as the eye scans handsome models of tricotine, serge, homespun and silk. A large assortment of different styles and scarcely two alike. Fascinating trimmings of silk, duvetyne, embroidery and braiding add a strong appeal. If you require a good practical Dress at a good practical price, you'll do well to inspect these.

Entire Stock of

Whitewear Half-Price

It is your privilege to come into our Store and select any piece of whitewear on our shelves and pay exactly HALF for it. It's not a limited stock by any means. There are Gowns, Skirts, Envelope Chemise, Drawers, Athletic Combinations, Bloomers, etc. Very dainty and intricate trimmings.

Saturday's Big Slice of the Birthday Cake will be:

600 Pairs Women's $1.25 Ribbed and Plain Wool Heather Hose — 59c Pr.

Not half-price, BUT LESS THAN HALF-PRICE for these seasonable Stockings. "Factory Seconds," but little to choose between them and "Firsts." Choice of ribbed or plain, and a fine range of Heather Mixtures. Every pair "Knitwell" brand, and fully fashioned without seams—narrowed ankles and widened tops. They are decidedly outstanding value. Displayed in the South Window on George Street.

SOLD ON STREET FLOOR AND IN BARGAIN ANNEX.

$4.50 Botany Tricotine, 54-inch, $3.79 Yard

Can you think of a use for this material? Is there any member of the family who requires a Dress, Suit, or Coat? It will do for any such purposes. It's certainly versatile. Will not shine readily because of the quality of the yarn and nature of the weave. We'll be delighted to show it to you, and it is to your advantage to purchase while this Sale Price prevails. Choice of Black or Navy Blue.

$3 White Chinchilla Eiderdown, 54-Inch, $2.39 Yard

Little Baby Bunting will soon feel the touch of Autumn's bleak winds. Let her be garbed in bonnet and coat of White Chinchilla Eiderdown, and then she'll have never a care if it snows or blows. Its washing qualities are unmatchable, and so is the price.

$2.50 English Sport Flannel, $1.98 Yard

A direct saving of 52c on every yard. Your Middy, Jumper, or One-piece Dress will not cost as much as you anticipated. An English grade of known worth, fine and even in the weave, and between 54 and 56 inches wide. Choice of Black, Navy, Red, Paddy, Henna, Whirlpool, Sand, or Brown.

$1.35 Natural Pongee Silk at 98c Yard

First come, first served—so you'll have to be on hand early, for unfortunately we have just Twenty-five Yards of it. Cannot be replaced to-day for the sale price quoted above. Free from dust and other objectionable features. Thirty-three inches wide, and a clear, natural colour.

Women's $1.25 Pure Thread

Black Silk Hose, 97c Pr.

From the Holeproof Hosiery Mills

A new shipment from the Holeproof Hosiery Mills of these excellent quality pure-thread Silk Stockings. A splendid $1.25 value in Black only. First quality. When the Sale commences there will be sizes 8½ to 10 inclusive.

Nemo Corsets, $4.26

Fall Model

An excellent new model of Pink Coutil. Made with a medium bust and excellently suited for medium and full figures. The bust is made with elastic insert, long skirt, diagonal boning in front. For first buyers, sizes 23 to 30.

Women's Pure-Thread

Silk Hose, $1.44 Pair

Regular $2 Values

London-Lady, Penman, and Luxite Silk Stockings. Every pair a regular $2.00 value, and first quality. Choice of Black, Brown, White, or Navy. A good range of sizes for first buyers. Three foremost brands and a very low price. Get yours on Saturday.

Children's Black Cashmere Hose

Well shaped, Wool Ribbed Black Cashmere Hose for Boys and Girls. Mostly Penman-made, but a few from the Knitwell Mills. Fast dye and seamless.

All Sizes, 4 to 7 ..... 49c pair
Sizes 7½, 8 and 8½ ..... 59c pair

Lennard's Special 89c

"Velva" Underwear 69c

Vests Bloomers Drawers

Fine new stocks of this excellent fall and winter weight underwear and right away the price is lowered. You're fortunate indeed if you secure all your requirements at this price.

First buyers will have choice of vests with long or short sleeves, snug-fit bloomers in pink or white; also ankle length drawers in white.

$11.50 Arm Rocking

Chairs $8.69

Deep seated, comfortable Chairs with solid fumed finished frames and seat and back upholstered with imitation brown Spanish leather. Well padded spring seats. Not only ornamental, but comfortable, and the latter is the most important factor to consider. Needless to say, the price is very low.

$65 Barnet

Kitchen Cabinet $55

The inimitable Barnet. It is perfect in construction and has many exclusive conveniences. The maker's latest model, equipped with all the containers. A solid oak case, golden finish, and a white porcelain top. No tedious walking from kitchen to pantry and return with a Barnet in your home.

$90 3-Piece Reed

Living-Room Suite $49.50

Here is a downright fine value. The three pieces are Divan, Arm Rocker and Arm Chair. They are upholstered with an English tapestry in a brown and blue verdure pattern. Comfortable spring seats. Closely woven, fumed finished reed, well supported.

$38.50 Buffet $22.50

One only. Golden finish. One long linen and two small drawers. Large cupboard space. The top is finished with a British plate mirror. Worth every cent of $38.50, and away down in price at the above figure.

Brussel Squares

Neat Conventional Designs

Pleasing color combinations and a sturdy quality. The entire six sizes are all handsomely reduced.

Size 11' 3" x 13' 6". Regular $75, for $66.
Size 11' 3" x 12'. Regular $67.50, for $59.
Size 9' x 12'. Regular $66.50, for $48.
Size 9' x 10' 6". Regular $60, for $43.50.
Size 9' x 9'. Regular $50, for $36.
Size 6' 9" x 9'. Regular $38, for $27.

Axminster

Hearth Rugs

Medallion and conventional designs in light and medium colorings.

Size 36 x 63 inches. Regular $11.50, for $8.90.
Size 27 x 54 inches. Regular $6.75, for $5.50.

$1.85 Scotch Madras

$1.48 Yard

A most formal and handsome material for window drapes. Delightful two-toned effects in brown, blue, green, mulberry and rose. A heavily mercerized, silky finish and 50 inches wide.

65c Scotch Madras

49c Yard

There's nothing so pleasing as fine drapes, unless it is securing fine drapes at a low price. You'll have good reason to be pleased with this material and the price. A good weight, Cream tone, floral and conventional patterns, and 45 inches wide. A straight reduction of 15c a yard.

45c Curtain Marquisette

27½c Yard

Add this one to the list of good Drapery specials, for it's worthy. A fine, closely woven fabric, with a Mercerized finish. The edges are taped. Choice of White, Ivory or Ecru. The width is 36 inches.

Entire New Fall Stock of Men's $8.00 *Borsalino* Hats $6.65

These hats require no introduction, but the price does. It's a new one. It will be for one day only, however. There are young men's and older men's models in browns, greens, greys, pearl, taupe and fawn. Good range of sizes. Everyone this season's and a genuine Borsalino.

Men's Shop
Saturday Only

Men's $40 Fancy Suits, Also Plain Blues and Greys $29.50

All-wool materials from the best Canadian and English mills. Every one this season's most up-to-date models and custom tailored at the factory. They have the right stuff in them, men! They'll give you service, and lots of it! Sizes 34 to 46. **Men's Shop Only.**

Men's All-Wool Ribbed

Heather and Black Worsted Socks 49c Pair—3 Pairs $1.40

Get your winter supply, men. Get lots of them while the getting is good. They're not scarce, but a price like this is.

Made-in-England goods. As you know English yarns are noted for their softness and durability. All-wool ribbed heathers in three shades and all-black worsted. Sizes 10, 10½ and 11. Decidedly worth buying in half dozen and dozen pair lots.

Sold in Men's Shop and Bargain Annex.

Men's $3.00 Shirts at $1.95

Woven English Taffetas, Scotch Zephyrs

3 for $5.75

Have you seen these shirts with the double reversible cuffs? They're worth looking into, men! All you have to do is turn them over and you have a fresh clean cuff. Have the same appearance as a single cuff and are not bulky. This is certainly an introductory price. Neat stripe patterns in mannish colorings. Sizes 14 to 16½. **Men's Shop Only.**

Three Hundred Men's "St. George" $3

Ribbed Wool Combinations $1.89

The maker cannot manufacture them for this price. We secured them at a clearance. An excellent weight, fine wool, ribbed knit, light natural color, long sleeves and ankle length. First buyers will find every size, 36 to 44.

This is a value extraordinary and men who want good underwear at a minimum price will do well to buy their full requirements.

Sold in Men's Shop and Bargain Annex.

Men's $10.00 Talbot Boots $6.85 Pair

Formerly Known as "Just-Wright

All our Men's Calfskin Boots in this season's smart lasts with recede or semi-recede toes. Shapely comfortable models. Most men know what fine fitting boots they are. With or without rubber heels. Sizes 5 to 9½. **Men's Shop Only.**

STORE OPENS - - - 9 a.m. CLOSES SATURDAY - 9.30 p.m. | The CRESSMAN Company Limited. | A 50c Mid-day Lunch Served in Our Tea-Room from 11.30 a.m. t

Crowded Aisles Each Day Is the Answer to the Good Value

Last Saturday More Persons Were Served in Our Store Than in Any Other Single Day in Its History

Wonderful business days these—wonderful days for our customers too. The response has been splendid. The counters are being kept filled with seasonable goods at tempting prices.

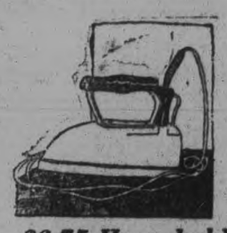

$6.75 Household
Irons $4.89

The regular household size and weight. Equipped with cord and stand. Highly polished nickel-plated finish, and fully guaranteed. A well-known and trustworthy make. It would be wise to secure yours on Saturday.

$8 Toaster
Stove $6.89

Made by a reliable maker. An excellent and convenient electrical appliance that can be used for toasting, frying or boiling. Nickel-plated finish and fully guaranteed by the maker. A limited number. Secure yours on Saturday.

$3.40, 4-lb. Tin "Old English"
Floor Wax, $2.98

There is certainly none better than "Old English," and the same can be said of this price. Now is an opportune time to make the offer, when many are preparing their homes for the winter season. A fine chance to secure a large tin at the minimum price.

$6 Engraved
Lemonade Set $4.98

A gracefuly shaped set, with flared lips and neatly engraved pattern adorning them. A Set consists of a Jug and Six Glasses. Good, clear, first grade glass. A limited number at this Birthday Sale Price.

$1.25 Cream and Sugar Set 98c

One would not expect to see anything quite so nice for so little money. They are lightly engraved with a butterfly pattern. A neat, round shape, and clear, white glass.

New Shipment
New Colors in Cressman's "Ideal" Sport Wool 2-Ounce Skein 23c

It's been a busy week at the Wool Counter. No wonder. Seldom is a Wool of this quality priced so low. A four-ply grade, suitable for all hand-knitting purposes. Not skimped in any way. A large assortment of colours—most every wanted shade. This new shipment has made the colour range complete. Every skein is two ounces in weight, and never before was the price so low.

This Season's
Trimmed Hats $5.95

A wide variety of shapes, colours, and materials. Velvets and Hatter's Plush, and even some of Duvetyn. There is many a smart turn to the brims, and novel trimmings. The price is a feature, too. Certainly much lower for the Birthday Festival.

A Smart Price for
Smart Millinery $7.95

Blacks, Browns, Greys, and Navy, in an assortment of styles. Drooping brims, upturned ones, straight brims. Adornments of metallic embroidery and ornaments. We are sure they will look just as pretty on the head as they do perched on their stands in our Millinery Department.

24th Birthday Bargain Festival

ON SATURDAY THE

Bargain Annex Registered

WILL FEATURE:

Five-Hundred Yards $1.50 All-Wool
Dress and Suiting Serge 93c Yard

A good all-around serge that will do its duty well. It will cut to advantage for the width is 50 inches. Good, fast colors and choice of black, navy, burgundy, brown and Copenhagen blue. Worth $1.50, but we ask only 93c a yard. **Sold in the Bargain Annex.**

New Shipment Women's Percale
Overall Aprons 55c Each

Smart Aprons in which to perform the household tasks and place over the better Dress at a moment's notice. Made with self belts, useful pockets, and tape binding at the neck. An especially attractive price for Saturday's Bargain Annex buyers. Light and medium coloured grounds. Sold in the Bargain Annex.

"Heatherdown" Largest 12-4 Size
Flannelette Blankets, $2.69 Pr.

These Blankets at this price have made a sensation. They are certainly the very best value obtainable. Good liberal sizes, that will cover a double bed and leave enough to spare. Do not shy away because the price is low. The quality is there. Choice of Grey or White. Sold in the Bargain Annex.

Women's New Patent and
Suede Street Shoes, $4.45 Pair

A smart, single strap model that fastens with a buckle. Black Patent vamp and either Sand or Grey Suede quarters. Made with a neat, medium Cuban heel and quarter lined with Kid. First buyers will find every size, from 2½ to 7. Real shapely models at a surprisingly low price. Sold in the Bargain Annex.

25c Heavy White Flannelette, 17c Yard

A desirable White colour, a desirable nappy finish, a desirable weight, and a desirable price. So there's nothing left to be desired. You'll need some for warm winter garments when the autumn breezes begin to blow. The price is certainly a low one, but it's consistent with all other Birthday Festival Prices. Sold in the Bargain Annex.

In the Redfern Store

Entire Stock of
Whitewear Half-Price

Not one or two pieces but the entire stock. Dainty Phillipine pieces, French embroidery, fine nainsook, lace trimmed and hemstitched garments, in fact everything that goes to make a high-grade stock. Gowns, skirts, envelope chemises, drawers, athletic combinations, bloomers, etc.

Delightful Dress Models $19.75

There are many things about these Dresses to be admired. Their general lines are good, likewise the materials—Charmeuse, Crepe de Chine, Crepe Meteor, and Georgette. The artful way the trimmings are arranged and the colour combinations brand them as models worth up to $33.75 or thereabouts.

Winter Coats $23.50

There's an English air to these, because of the tailored lines, leather buttons, Raglan sleeves, and inverted pleated back. Some variations in styles, but all on the English order. The materials are All-Wool Tweeds, in fascinating Heather Mixtures. Sizes 16 to 40. Also Velours in plain, full style, with Beaverine collars.

Features to Remember!

A Super-Value, for one day's selling, will be displayed in the South Window. Goods changed each day at 5 o'clock p.m.

Victory Bonds accepted as cash at a premium of 10% on par for purchases during this sale.

$10 in gold each week for persons estimating exact number, or coming closest to number of customers served during the week.

Gold Watch for the boy or girl, fifteen years or under, writing the best essay on "How I Would Conduct a Store." Must not be over 500 words.

Birthday Party—Ice Cream and Cake Free in the Tea Room on Thursday, Oct. 5th.

Bargain Annex open every day of the two weeks.

Brown
Calf-Skin Shoes *For Growing Girls* $5.95 Pair

A new model for Girls. It is designed to give comfort to feet that have not yet matured, and yet shows consideration for the grown-up feelings of the younger Miss. Made with a single wide strap and buckle. The toe is square and the heel a low walking type. All sizes, 3 to 7. Specially priced for the Birthday Festival.

Women's Three-Strap
Slipper $5.95

A neat Black Patent, with Cuban heels. A very dressy last, perfectly plain except for the neatly stitched pattern on the vamp. The value is quite apparent the moment you look at it. Marked low for the Birthday Festival.

The $6.50 Table of Footwear

has had two numbers added since last mentioned. One is a Black Kid Oxford, with round toes and low military heels and Goodyear welted soles. The other is a Patent Oxford, with low heels and full toes. A great variety of other models. All at the **$6.50** price.

Toilet Goods

Specially Priced at the Fourth Circle

Barclay's Emulsified Oil Shampoo, **19c** bottle.
Mary Garden Talcum Powder, **33c.**
Large Size Mary Garden Compact Face Powder, **$1.19.**
Mary Garden Face Powder, **$1.00.**
Mary Garden Creams, **63c.**
Johnson's Baby Talcum Powder, **18c** tin.
Hutax Tooth Paste, **19c** tube.
Princess Pat Double Mesh Hair Nets, **3 for 30c.**
White Hair Brushes, with Aluminum Face, **79c.**
White Ivory Combs, **18c** each.

Soaps, Etc.

Lowered in Price, Fifth Circle

La Perla Lemon Soap, **6 for 25c.**
Cream Olive, Small Size, **10 for 30c.**
10c Cakes Cocoanut Oil Soap, **4 for 29c.**
8oz. Rolls St. Lawrence Toilet Paper, **5 for 34c.**
Lux, Makes Washing Easy, 3 Packages **for 30c.**
Cressman's "Ideal" Laundry Soap, **10 for 53c.**
West Electric Hair Curlers, 5 on a Card, **22c.**
Ensign Bath Soap, **4 for 28c.**
Infants' Delight Toilet Soap, **4 for 28c.**

Griffin's and Gordon's New $1.50 and $1.69
Chamois Suede Gauntlet Gloves $1.24 Pair

Three smart new styles in these makes. All have strap wrists, and one line has the popular embroidered cuff. The colour selection includes Grey, Mode, Fawn, Brown, Beaver, and Black. First buyers will find a splendid range of sizes. A price like this is worth taking advantage of. Absolutely first quality, although the price would lead you to believe otherwise.

Griffin's Guaranteed Chamois Cloth
Gloves, Pair - - - 67c

They have all the qualifications that good gloves should possess. Every stitch has been carefully put in, the colors have been carefully dyed. The price is the very lowest possible. Choice of beaver, grey, mode, leather, brown, white or black. Good range of sizes in each color.

Genuine Leather
Strap Purses $1.19

An outstanding value. Neat Purses of genuine Leather and prettily patterned in a grain called Cobra. Made with change-proof frames and lined with figured Poplin. Choice of Grey or Brown. A regular $1.50 value, and worth it.

$11, Seven-Pound, White Scotch
Wool Blankets, $8.88 Pair

Extra Large Size

Better stock up with blankets if you can't in fuel. There will be no shortage of blankets, but we have only twenty pairs of these wool ones at this low price. Extra large size (68 x 86 inches). Full seven pound weight; white only, with pink borders. Twenty pairs only. The best wool blanket value of the season.

Just Arrived
New Shipment
Reversible Eiderdown 47c Yard

A thick, nappy eiderdown in plain colors and attractive patterns. Will make into beautiful kimonas, and it's not a bit too soon to begin. Maybe, already you have felt a chill in the air in the house in the mornings.

Choice of blue, grey, green, pink and fawn. The width is between 27 and 28 inches. A brand new fall shipment, shown for the first time. Price low like all the other Birthday Festival specials.

50c Featherproof Ticking 39c Yard

A good quality Ticking, that is guaranteed to be feather-proof. We have sold Hundreds of Yards, and so have good reason to believe it gives satisfaction. The width is 33 inches. First buyers will have choice of two stripe patterns.

About 700 Yards of Yard-Wide
Madras Shirtings at 34c Yard

Every day someone notices this Shirting on the counter, and remarks, "My, I did not know Shirting like this could be bought by the Yard." It's exactly the same as the shirt makers use. Entirely free from dressing. Handsome cord stripes in many colours and patterns. Mostly light ground colours.

Special 98c English Colored
Bath Towels, 74c Pair

Many have requested that we offer another good Towel Special. Here it is. A heavy quality, in a size that measures 40 x 42 inches. Red or Grey striped patterns, and regular 98c value. Downright good value at the special price. Get yours while the low price prevails.

Six Only, Large Size
$11.50 Bed Comforters, $8.65

These Comforters are filled with 100% Pure Cotton. The top is covered with floral patterned Mull, interspersed with Silk dots. Trimmed with a wide, plain coloured border to match. The back is covered with Silkoline. Choice of Blue, Rose, or Yellow. Six only. Be on hand sharp at 9 o'clock. They are worth the effort of getting up early, this once. They'll compensate you on many a morning

Controlled by Wife Ghosts

The Prospective Second Wife of a Noted Violinist Is Selected by His First Wife's Spirit; an Unfrocked Clergyman Blames His Misdeeds on the Spirit of His Dead Sweetheart, and a Court Holds That Marriage May Be "Of the Spirit" Just as Much as "Of the Flesh."

Helen Rogers, the Girl That the Spirit of the Late Wife of Vincenzo Gullotta Chose to Be Wife No. 2.

Reproduction of Sir John Millais's Famous Painting, "The Vision," which Interprets in Art the Visitation to a Widower of the Spirit of His Lost Wife.

Mrs. Grace Hollis of Concord, N. H. A Court Upheld Her Unusual Claim That Her Husband Could Not Divorce Her Because of a Clause in the Marriage Ceremony Promising "Eternal Love" —a Spiritual Wedlock.

Mrs. Ethel Turner Osbaldeston, Who Is Held as an Accomplice of the Unfrocked Clergyman, Donald D. Stewart, Who Claims He Is Controlled by a Spirit.

Donald D. Stewart, Minister, Bigamist and Swindler, Who Blames Dead Sweetheart.

Former U. S. Senator Henry French Hollis, Whose Divorced Wife Declares She Will Regain His Love After Death.

Vincenzo Gullotta, Violinist, Who Says His Dead Wife Advises Him on His Affairs of the Heart.

By Elizabeth Shields

LOVED by a ghost! A sensed, but unseen presence, creeping through the twilight, caressing with spectral fingers. Kisses strangely disturbing for such fleeting, vanishing impressions. Always the certain knowledge of a restless intelligence directing, forbidding or commanding more tangible loves, hates, aspirations; never absent even in sleep. Is such an astonishing condition possible?

The Rev. Donald Duncan Stewart says that it is. Abhorrence of it has driven him, he says, to flight and drugs and crime, and yet it persists, the albatross 'round his neck, creating in him that most terrible of all afflictions to fall upon a human, the split personality!

Vincenzo Gullotta, the violinist, also says it is possible, to his great happiness. For his ghost sweetheart is beloved as ever was the woman to whom the hovering spirit belonged in life and his way is planned to keep the wraith near till he, too, shall enter the spirit world and there find the perfect union that the barrier of flesh prohibits.

Will Claim Him After Death

And Mrs. Grace Bruerton Fisher Hollis, advocate of a fervent spiritualistic doctrine and a belief that the affections of the present life endure in the life beyond the grave, promises that she will demonstrate its truth when she has passed over the border and her husband, the former Senator Henry French Hollis, continues in his determination to throw her off—a determination that has separated them in this life.

These three, men and a woman of education, culture, more than the usual capacity for careful reasoning, subscribe to the negligible quality of death which destroys the contact of flesh with flesh, but in no way mars the association of mind or soul or whatever bit of immortality it is that exists within the personality with its like, no matter in what corner of the cosmic scheme this something may be directed to linger after it has been freed from the limitations of life as we know it. Furthermore, they offer plenty of proof for their contentions. It is not the sort of proof that would convince a jury in a court of law, necessarily, excepting as it might seem an excuse for the most irrational of conduct.

Others, almost within memory of the race, have held the same theory. It has been expressed in song and story and tradition. The yearning heart, saddened by loss of its mate, has comforted itself with the hope that the beloved one "is not dead, but sleepeth." Promises have been made by lips, warm with life, to brave the terrific barriers between the two worlds for sake of love.

John A. V. Weaver, the poet who writes the heart-throbs of the masses in their own argot, has told all about it in his "Ghost":

I'm comin' back and haunt you, don't you fret.
What if I get as far as Hell away?
There's things of me that just can't help but stay—
Whether I want or not, you can't forget!

Just when you think you got me wiped out clear,
Some bird that's singin'—moonlight and a hill—
Some lovely thing 'll hurt like it would kill,
And you'll hear somethin' whisperin' "He's here!"

But however unfaltering may be the conviction of these ghost sweethearts, science would demand more than visionary impressions. Science, crediting only what may be seen and heard and touched, would inquire whether that sense of contact, vague as the phenomenon of thought transference, intangible as the fluttering of a summer breeze, really is the "glimpse of a vanishing vision" or whether it may be the powerful force of suggestion, set up by living lips to work its weal or woe in the personality of the subject long after those lips are dust!

A Vow That Outlives Death

The dramatic case of the Hollis husband and wife seems to bear out the suggestion theory. For the sweet-faced, gentle-minded little wife of the man-who-did-not-care, strong in her sense of fairness, has stated her position in such terms of solemn warning as to startle all who have heard. Could that prophetic promise fail to make deep impression upon the mind of the man whose life has been linked with her own, and perhaps recur so vividly, if death frees her from frustrated hope, as to destroy his scepticism and cause him to believe his own impression a voice from the grave?

"For better or worse, in sickness and health, through life eternal, forever and ever."

This is the promise that was included in one of the strangest love ceremonies ever performed; the one which united in holy bonds of matrimony Grace Bruerton Fisher of Concord, to Henry French Hollis, the now famous international lawyer of New Hampshire.

He was a struggling young attorney then, and she struggled with him for thirty years, helping him up the steep way of success, her two children retarding her own climbing somewhat. And when he had become such a power in politics that he won the first United States Senate election for the Democrats in the memory of man, he found himself dissatisfied with the woman who occupied the place by his side.

The Federal law-maker had met Anne Hobbs, who was ambitious and young, and apparently cared little for the heart-aches of middle-aged wives. But the discarded partner suddenly developed a streak of obstinacy when divorce was mentioned. She brought to attention that peculiar clause in her marriage contract, the "deathless union" clause, and stated that she intended to abide by it.

Followed a great deal of rushing about on the part of the Senator. Oddly enough, this age of progress still holds with sentiment. The faithful wife possessed rights that were recognized by all. New Hampshire refused a divorce.

The courts of Paris refused a divorce. The obscure Methodist minister of Bulgaria, who eventually signed a decree, was denounced by the Bulgarian government. The marriage of Senator Hollis and Anne Hobbs, which followed in Rome with the American Ambassador to Italy, Richard Washburn Child, acting as best man, caused the world to cry "Shame!"

It was when word came to her of this ceremony that the little woman back in New Hampshire, sad-eyed, but with the look of fate in her face, made her prophecy:

"Senator Hollis is still my husband. And though he elude me, his true wife in this world, I'll be waiting for him in the next!

"Let Anne Hobbs have him for a few years. Theirs is a marriage of the flesh. My union with him was of the spirit as well, not to be dissolved nor broken."

* ** *** ***

Like the faint, sweet, exquisite love songs he draws from his violin, Vincenzo Gullotta explains, is the knowledge of the presence of his dead wife's spirit rising to his consciousness. Beloved in life as she was, the beautiful Ruth Gregg, also a musician, was mourned with desperation of grief when she "went away."

The Ghost Gives Approval

"But she promised," the musician continued, "that if it were permitted, she surely would return to me. She promised to give her love and counsel just as she had given in life. Finally, in the long nights, when loneliness seemed like a physical presence, torturing and destroying, I felt her near. It was as if her thoughts, wordless and soundless, crept into my mind. She told me that her greatest desire was to see me linked with youth and vitality and love."

It was the woman in the spirit land, the musician believes, who led him to Helen Rogers, a girl fourteen years his junior, who has promised to become his second wife. And unlike the dead wife in "Die Tode Stadt," who resents the newcomer in her place, Ruth Gregg Gullotta approves this second marriage and is working, from her astral plane, for its success!

*** *** ***

A terrible spectre pursues the Rev. Donald D. Stewart, he says. From Los Angeles to Boston; in New York when he rubbed elbows with thousands and in the solitude of the country, the wraith of Mrs. Maud Hendricks, whom he met in Hayward, California, and loved and jilted, and who killed herself when she saw that her continued love for him was hopeless, pursued. One-time clergyman and prominent moral crusader of the Pacific state, this man whose eyes are filled with the shadow of terror, is charged with bigamy, grand larceny and conspiracy. Alienists who had him under observation declared him to be a victim of the terrible split personality; a Jekyll of honor, integrity, brains and sincere desire to uplift his fellows, and a Hyde of sinister promptings. He is said to have married at least three times without being divorced; Miss Norma Ehrenzeller and Mrs. Ethel Turner Osbaldeston were bigamously made his wives, although he was married at the time he was unfrocked in California. This last named woman is charged with being his accomplice in bigamy and swindling.

Is the astral body of Maude Hendricks actually hovering near her wretched lover, avenging his unfaithfulness and her death by driving him into committing actions that surely must bring punishment? He says this is true. Out of his wretchedness he explains:

"Her spirit has flitted between me and happiness. Every night since that tragedy the woman's wraith has trooped with stealthy, accusing footsteps outside my door. Women used to say I had fascinating ways. They were the ways of desperation. Anything to counteract that creeping presence. It followed me everywhere. There was no peace. It was while so haunted that I went from bad to worse in marriage ventures.

"In New York I met Mrs. Ethel Osbaldeston, the most inspiring influence in my life, whom I married. But that devilish vampire ghost mocked me; that irresistible posthumous love of the woman who killed herself for me besieged me day and night. When I married the others who followed Ethel I did not know what I was doing, for day and night I piled drugs into me in an effort to throw off the damnable ghost. It was only when I was so drugged as to be in a stupor that I could get away from her!"

Newspaper Feature Service, 1923

CHILDREN NEED YOUR HELP--BUY A TAG TO-MORROW

Saturday, Sept. 30, is Children's Tag Day The Children's Aid Society needs $2000 to carry on their good work. Let Your Contributions Be As Generous As Heretofore.

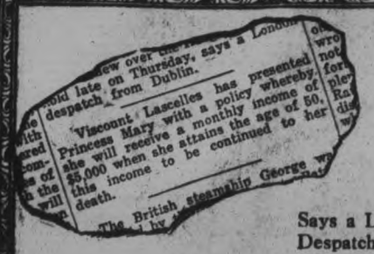

Says a London Despatch

A Royal Beneficiary

PRINCESS Mary, daughter of George V, granddaughter of Edward VII and great granddaughter of the great Queen Victoria, is to benefit by a monthly income insurance policy—the best provision any husband, rich or poor, titled or plain commoner, can make for his wife. When Princess Mary attains the age of 50, whether her husband be living or not, she will receive an annual income thenceforth of $60,000.00 for the rest of her life.

This is a remarkable endorsement of the value of Life Insurance and, more particularly, of the monthly income policy. Viscount Lascelles, for all his wealth and high position, chooses to protect the future of his wife with a monthly income policy issued by an insurance company on this side of the Atlantic.

What was wisdom on the part of the husband of Princess Mary, the royal daughter of England, is no less wise as an example to be followed by the husbands of Canada. The monthly income policy is the safest and most satisfactory form of insurance for the protection of wives and mothers of families.

If you would like to know about the Mutual Life Monthly Income Policy, consult our nearest Agent or write this office.

THE MUTUAL LIFE
of Canada: Waterloo, Ontario

W. HENRY IRVINE, District Manager, Toronto, Ontario.
A. C. GRAY, District Agent, 375 Water Street, Peterboro, Ont.

345

AT YOUNG'S POINT AND THE DISTRICT.

YOUNG'S POINT, September 29.—Mr. Cox of Peterboro, was in the village on Monday.

Miss Essie Dunford of Dummer, visited at the home of Mr. and Mrs. H. Freeburn, a few days this week.

The stork called at the home of Mr. and Mrs. J. Hurl, on Tuesday, Sept. 26th, and left a baby girl.

Mr. Frank McPherson of Peterboro. as in the village on Monday on business.

The following have been registered at the Lakevie House:

Sept. 7. Mr. and Mrs. E. Browning, W. G. McGill, B. Gilchrist, Toronto.

Sept. 9: V. Billson, Lindsay; C. V. Osborne, Toronto; Miss G. Depew, Toronto; John Shearer, Toronto; Mr. Harry Gill, R. C. Heard, Peterboro.

Sept. 24: Stanley Bishop, Peterboro; Mr. and Mrs. Nagle Phelan and son, Basil, Peterboro; Miss Jerry Delare, Mrs. R. Kingan, Peterboro.

Miss Gladys Depew of Toronto, has returned home after having spent a short time with friends in the village.

There are plenty of wild grapes this season. Some of the vines along the fences are heavily laden.

Quite a number of the villagers took in the Bobcaygeon Fair on Wednesday. All report a splendid time.

Turns Back To The Old For The Newest Modes

THE STANDING FIGURE IS WEARING ONE OF THE NEW MODEL GOWNS AND THE COSTUME JEWELRY WORN WITH IT. OLD PICTURES OF MME. DE STAEL (ABOVE) AND LETITIA BONAPARTE (BELOW) SHOW THE INSPIRATION FOR THE NEW HEADDRESSES.

By MARIAN HALE.

If the celebrated beauties of the old French court could revisit the earth, on which they exerted such a tremendous influence, they would probably feel quite at home.

For their favorite styles, preserved in famous paintings and in old French prints, are serving as the inspiration for our most advanced styles.

Fashion designers are studying their little tricks of combining fabrics and laces, jewels and tissues.

Milliners are endeavoring to bring back their quaint millinery.

Hairdressers are trying to revive the elaborate coiffures and have succeeded in bringing back into fashion the old elaborate headdresses and turban effects of silks and jewels.

On the whole, we are facing a season of great luxury and splendor.

We have grown tired of black frocks, with their limited possibilities and somber effects, and are going to burst forth into rainbow colors, and gold and silver fabrics and barbaric displays of jewels, particularly for evening.

The popular materials for gowns are rich velvets, brocades, satin-faced crepes and metal cloths.

Frequently these are quite plain, with only slender shoulder straps of diamonds or pearls, and slipper heels studded with the same jewels.

Possibly the whole interest in the frock is centred in the girdle, of pearls or a rope of them, loosely tied and ending in long tassels of jewels.

Costume jewelry this reason is more important than ever before. Sometimes one has a girdle, headband and bracelet, of diamonds and sapphires, or diamonds and emeralds, all following the same pattern.

Long chains of jewels or carved metal hang nearly to the knees, and necklaces are worn many times about the throat.

Jet is made into most interesting ornaments and sets, to be worn with all-white costumes, giving the black and white combination that is so popular.

White velvet and silver cloth, black velvet and gold are popular combinations at the present time.

Designers say, however, that before we can properly wear these gorgeous costumes we must acquire the dignity and the stately bearing of the old French beauties.

And that, of course, is more difficult than acquiring the clothes.

ARTIFICIAL GROWN JAPANESE PEARLS BEYOND DETECTION

Pearl Experts Are Unable to Distinguish Them From the Real Gems.

PARIS, Sept. 28.—(Associated Press).—Owners in Paris of valuable strings of pearls have been thrown into something like consternation by the published opinion of Dr. Louis Boutan, professor of science at the University of Bordeaux and an expert in pearls, that he and other pearl experts are unable to distinguish between real pearls and those artifically grown by the Japanese. The statement of Dr. Boutan, made at the French Academy of Sciences, removes the last hope concerning Japanese pearls, which have been grown in quantity since M. Mikimoto, the Japanese scientist, made his discovery.

Pearls normally are grown by accident, through a fine grain of sand entering the shell of the oyster. The white substance, called a pearl, grows inside the oyster and is a secretion caused by the effort of the shellfish to get rid of the foreign substance. Mikimoto conceived the idea of opening oysters and inserting the foreign substance, or grain of sand, that formerly came there accidentally.

Since Japanese began to grow pearls artificially, there has been much discussion as to whether these new pearls would affect the value of the accidentally grown pearls. The only difference would appear to be in the pearl seed, or grain of sand, and now it is claimed by Dr. Boutan that even this difference cannot be detected.

The statement of Dr. Boutan is categoric: "If I did not have a certificate of origin when sections of pearls were shown me, pearls cut into sections for testing purposes, I would not be able to say which pearl is artificial."

"Clerk and $50,000 Gone"—headline. Appeared to be honest, but disappeared to be dishonest.

The meek may inherit the earth, but the rent they now pay would indicate that they are buying it on the installment plan.—Indianapolis Star.

For silk blouses, stockings, underwear, and all fine articles of clothing Lux is beyond compare.

Lux will not injure anything that pure water itself will not harm.

Lux is *sold only in sealed packets* —dust-proof!

Safe for the daintiest garment —because no free soap will remain to "yellow" it—the LUX wafers are so very thin that they dissolve instantly and completely in hot water.

245

THEIR HAIR

Some ungallant bookworm has dug up a scandal that Sappho was bald. There are not wanting grounds for the suspicion that Queen Elizabeth's red wig concealed a nude scalp.

As for the thrice lovely Mary, Queen of Scots, she actually wore a wig when she went to have her head cut off, and she left a suspiciously large collection of wigs behind her.

The lovely and naughty Queen Margot wife of Henry IV., kept a train of pages with yellow hair for the replenishment of her wigs.

How much trouble the Venetian women took to acquire the reddish hirsute tint that is admired in the pictures of Titian may be judged from this account written by an Italian chronicler in 1589:

"The houses of Venice are commonly crowned with little constructions in wood resembling a turret without a roof. At the base these ledges or boxes are formed of masonry and covered with a cement of sand and lime to protect them from the rain. It is in these that the Venetian women may be seen as often as, and indeed oftener than, in their chambers; it is there that, with their heads exposed to the full ardour of the sun, during whole days they strain every nerve to augment their charm.

"Seated there, they keep on wetting their hair with a sponge dipped in some elixir of youth. They wear on their heads a straw hat without a crown so that the hair, drawn through the opening, may be spread upon the borders; this hat doing double duty as a drying line for the hair and a parasol to protect the head and face."

And consider the Roman matrons who used to blondine their "crowning glory" with a mess of decomposed leeches.

Bees have been known to leave their hives and hover around the entrance of the approach of a storm.

WHY BRONNER WENT TO FRANCE FOR EXAMINER

IF YOU WANT the real "low down" on American politics and political tendencies, the place to get it is from a cracker barrel in a country store.

HUMAN NATURE in France is the same as in America.

MILTON BRONNER, the European correspondent for NEA Service has just returned from a trip through the farming districts of France. He has been visiting and gossiping with the peasants. He tells you what their attitude is on world affairs; world affairs which eventually will affect you.

See article on another page.

PULQUE MADE FROM MAQUEY SAP

The national drink of the Mexicans, pulque, was first known according to legend, in 1050 A.D., when a beautiful Indian maiden named Xochitl brought a pot of sweet liquid drawn from maquey plants in her garden to the Toltec emperor, Teopancalzin. He liked the beverage so well that he married the girl.

The maquey plant is much like the century plant, and its juice is sweet and harmless until fermented. Large plantations employing hundreds of peons are given over to maguey growing. The high-voltage liquor made from the juice is sold in the lowest class of Mexican saloons patronized only by Indian peons.

Indulgence in this drink softens the brain, ruins the digestion and paralyzes the nerves. Its effects on the native population are so destructive that it has been named the "curse of Mexico."

SAFE FOR MAILS REMAINS AFLOAT IF SHIP SINKS

All Dutch liners are equipped with special safes for the conveyance of mails and other valuables. The safe is oval in shape and is carried on the deck in a cradle. Should the vessel meet with disaster and sink, the safe remains afloat. On its top is an ingenious automatic signalling apparatus. After the safe has been in the water half an hour this is set in operation, and a bright light is shown every fourth minute. Every ninth minute a signal horn sounds for one minute, while for 12 hours after the safe leaves the ship a rocket is set off every half hour.

The safe is fitted with an inside cover, so that it can be opened only by using a secret code known to the Dutch postal authorities. Finally, every safe is provided with a separate compartment, which automatically destroys the whole of its contents should an unauthorized person attempt to open it.

ORIGIN OF COCHINEAL INDUSTRY

The cochineal industry originated in Oaxaca, Mexico, and spread hence to Central America, then to the Canary Islands and elsewhere.

The Indians of Oxaaca had used the brilliant and permanent scarlet dye to color their sarapes, probably for centuries, without discovering that they were indebted to a minute insect which feeds on a certain species of cactus. They thought they were baking or boiling a natural product of the plant itself. However, they were perfectly familiar with its virtues, as they were with many of the native dye woods.

Here are still to be bought the best Indian blankets in the Republic, or either wool or cotton, dyed with vegetable colors.

Women make the best husbands. True blue never fades.

PLAYER'S
NAVY CUT
CIGARETTES

"Real Satisfaction"

Package of 10 - 20¢
" 20 - 35¢
Enamel Tin 50 - 90¢
" " 100 - $1.75

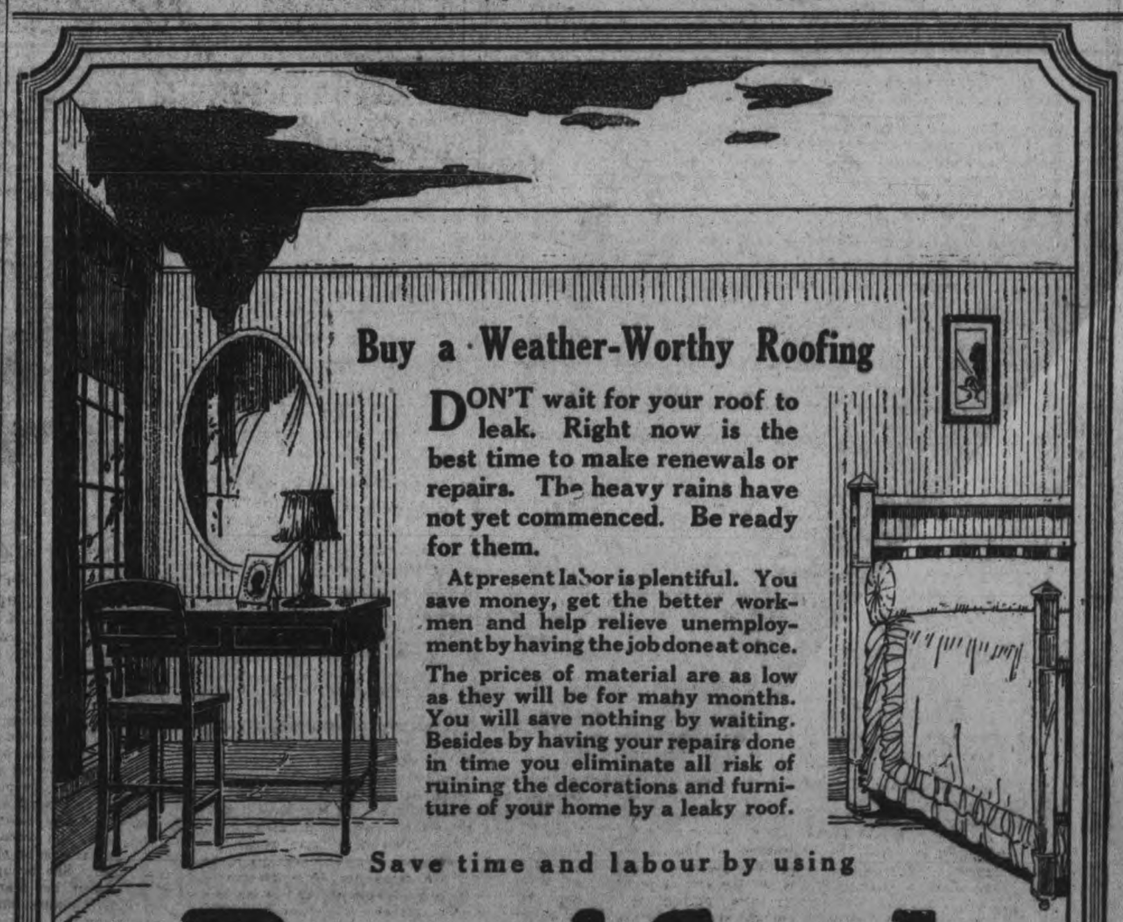

Buy a Weather-Worthy Roofing

DON'T wait for your roof to leak. Right now is the best time to make renewals or repairs. The heavy rains have not yet commenced. Be ready for them.

At present labor is plentiful. You save money, get the better workmen and help relieve unemployment by having the job done at once.

The prices of material are as low as they will be for many months. You will save nothing by waiting. Besides by having your repairs done in time you eliminate all risk of ruining the decorations and furniture of your home by a leaky roof.

Save time and labour by using

Brantford
Asphalt Slates

For Sale by ALFRED McDONALD LUMBER CO.

HALL'S BIGGER ASSORTMENTS. HALL'S BETTER VALUES. HALL'S LOWER PRICES

GOING STRONGER EVERY DAY

THE BIGGER BUSINESS CAMPAIGN

There's no question or doubt of it being the greatest merchandising event in the store's career. There's no let up to the crowds of eager buyers that attend daily and the most important part they are satisfied customers. Satisfied with the qualities, delighted with the styles and satisfied with our new lower prices.

If You Haven't Already Secured One of These New

Canton Crepe Dresses

You have a chance tomorrow. They are a special purchase made by our buyer when in New York. All in the very newest draped styles and all excellent value at $42.00 to $50.00. Bigger Business Sale, each..... **$29.50**

Black Pailette Silk

35 inches wide. Considered extra good value at $2.75 yard. Bigger Business Sale special for Saturday, yard..... **$1.69**

100 Pairs, Full 12-4 Size

New Flannelette Blankets $2.39

MANUFACTURER'S "SECONDS"

Very slight imperfections—in fact, practically as good as first quality. White and grey with colored borders. Per pair..... **$2.39**

(Should any of these be found damaged to any extent we will replace with satisfactory quality.)

Beautiful Silk Madras

Easily 75c a yard less than the regular value. All the newest shades, such as mullberry, Persian blue, copper and brown. One of the very newest drapery fabrics. Bigger Business Sale price, yard..... **$1.50**

680 yds, Curtain Materials

In the lot are Scotch Madras, Eaglish and Scotch Curtain Nets, Casement Cloths and Drapery Voiles. Every yard easily worth 50c yard. Bigger Business Sale special, yard..... **39c**

Bedroom Outfit $79.70

Beautiful Fumed Oak Dresser with large bevelled plate glass mirror, Simmons' Fumed Oak Steel Bed, with guaranteed Springs and All Pure Cotton-Felt Mattress in sizes 4 feet or 4 feet 6 inches. Dresser, Bed, Springs and Mattress, complete. Bigger Business Campaign special, **$79.90**

Swiss Curtain Samples

If they were 2½ yards long they would sell from $8.00 to $20.00 a pair. Some of them are in the finest of Brussels Net. They can be used for small windows, making bed spreads and many other purposes. All are 1¼ or 1½ yards long and 45 to 50 inches wide. Bigger Business Sale, each piece..... **$1.32**

SUPPLY YOUR KNITTING WOOL NEEDS SATURDAY

Hall's Wool-Craft Knitting Yarn

Knits more knits better. Full 1-oz. balls. All the newest shades. Bigger Business Sale, Saturday special, ball..... **10c**

Chintz

CHINTZ FOR DRAPERIES—CHINTZ FOR COVERING COMFORTERS — CHINTZ FOR SLIP COVERS — CHINTZ FOR BEDROOM BOXES

A huge assortment of splendid new designs and colorings. A splendid 50c quality. Bigger Business Sale, yard..... **29c**

Rugs

TAPESTRY AND BRUSSELS RUGS AWAY LOWER IN PRICE

Two sizes to choose from—2¼ by 3 yards and 2¼ by 3 yards. Bigger Business Sale, each..... **$24.80**

1,500 YARDS

White and Unbleached Cotton

35 AND 36-INCH WIDTHS

All fine quality, even thread cottons. Good value at 25c. Special, yard..... **19c**

Huck Towels Damask Ends

SIZE 18 x 34

Full bleached, imported Huck Towels. Sell regularly at 29c each. Extra special at, per pair..... **47c**

Toilet Paper, 10 Rolls 25c

5,000 ROLLS TOILET ON SALE FOR TWO HOURS IN RUMMAGE DEPT. TOMORROW AFTERNOON, 2 TO 4 O'CLOCK..... 10 ROLLS **25c**

(Not more than 10 rolls to customer. No 'phone orders.)

Glass Tumblers, 5c ea.

10 CASES (1,440) GOOD QUALITY GLASS TUMBLERS ON SALE FOR TWO HOURS IN RUMMAGE DEPT. TOMORROW MORNING, 9.30 TO 11.30, EACH..... **5c**

(Not more than 12 to a customer and no 'phone orders.)

To-Morrow Will Be a Big Day in the Rummage Dept.

$5000 Worth of Women's & Girls' Cashmere Hosiery and Winter Underwear

Bought at an Important Price Concession for a Rush Sale.

The difference between the Special Sale Prices and what you would pay regularly is so pronounced that big selling is assured. The **Regular Prices** quoted are in every instance the Correct Price at which each line would have to be sold if bought in the regular way. The difference between these quotations and the **Sale Prices** is what you **actually save** in good dollars and cents.

$3000 Worth Penman's Cashmere Stockings

(SUBSTANDARDS)

We can absolutely Guarantee these Penman's First Quality Substandards are practically as good as Perfects. We have gone carefully through case after case without finding anything that would detract from their wearing quality or appearance. We believe it to be an opportunity to save money in High-class Hosiery that will not come your way again this season, and we strongly advise our patrons to buy up a winter's supply. Here are the Regular and Sale Prices on different lines in the purchas:

Wool Cashmere Stockings 59c
Women's 85% Pure Wool Cashmere Stockings, ribbed top..... **59c**
Regular 90c Quality for, pair .....

Ribbed Cashmere Hose, 59c pair
Women's Ribbed Cashmere Hose, 85% Pure Wool—a grand wearing Stocking **59c**
Regular 90c Quality for, pair .....

Brown Oxford Cashmere Hose 79c pr
Women's Brown Oxford Cashmere Hose, 75% Pure Wool. One of the season's most popular Hose. **79c**
Regular $1.00 Quality for, pair .....

Penman's Black Cashmere Hose
One of the standard qualities sold by all the leading stores in Canada. The regular price is $1.00 pair. The Special Sale Price, pair **79c**

Women's Outsize Cash. Stockings
85% Pure Wool Cashmere. Regular $1.25 value. On Sale at, pair **79c**

Heather Stockings, 69c pair
Green Heather only, Union, 50% Wool. Regular $1.00 quality. Sale Price, per pair **69c**

500 PAIRS PENMAN'S PURE WOOL HEATHER CASHMERE STOCKINGS — BROWN, GREEN, GREY AND BLUE HEATHER MIXTURES.
These are Stockings that sell all over Canada at $1.50 pair, and are among the season's biggest sellers. The Sale Price, per pair **95c**

Women's Fall Weight Bloomers
Cream only. Regular 90c value **59c**
On Sale at, pair .....

Girls' Fall Weight Bloomers
Grey, fleece-lined. All sizes from 5 to 14 years. **49c**
Regular 75c value. On Sale at, pair .....

Women's Fall Weight Vests
White, flat-knit, buttoned front, long sleeves. **39c**
Regular 75c values. On Sale at, each .....

Girls' Black Knitted Bloomers
For ages 5 to 14 years. Regular 75c value **49c**
On Sale at, pair .....

Girls' Fall Weight Bloomers
White only, fine quality. All sizes 5 to 14 years. Regular 85c values. On Sale at, pair.... **59c**

Women's Fall Weight Vests
Full bleached, ribbed, button front Vests **69c**
Regular 90c values. On Sale, at .....

Women's Winter Weight Vests and Drawers

95c 75% All-Wool Natural Shade only. Vests come in round necks and short sleeves, and the Drawers closed style. These are regular $1.50 quality. On Sale at, per garment **95c**

900 DRESSING COMBS	2,000 TOOTH BRUSHES	300 BUNGALOW APRONS	300 TURKISH WASH CLOTHS	700 YARDS WHITE SAXONY FLANNELETTE, 34-INCH	54-INCH ALL-WOOL SERGES AND PANAMA	500 YARDS STRIPED FLANNELETTES 34-INCH
Amber, Horn and Aluminum, assorted. Manufacturer's samples. Rummage Dept. On Sale at, each **15c**	Assorted styles, worth 25c to 40c each. Manufacturer's samples — Rummage Department. On Sale at, each **15c**	Assorted patterns, good quality Prints. Regular 75c value. Rummage Dept. On Sale at, each **59c**	Colored lock stitch edges, plain White and Plaid. Regular 19c to 25c each. Rummage Dept. On Sale, Special, at **10c**	Regular 29c quality, Rummage Dept. On Sale at—per yard **19c**	Black, Navy, Cadet Brown On Special Sale, per yard, Rummage Dept... **98c**	Sold regularly at 25c yard, Rummage Dept. On Sale at—per yard **19c**

A Special Purchase of 75 Smart Correct Model Burberry Style and Velour Coats at $19.50 each

These are all traveller's sample Coats, fur collar and self-collar velours, all-wool plain heather and plaid novelty coatings, made up in Burberry styles. All are perfectly tailored, high-class Coats, but at a substantial discount, and every cent of the saving passed on to our customers.

Service RICHARD HALL & SON LIMITED Value

The Best in Millinery

Is Shown on the Second Floor

These soft draped and tailored Read-to-Wear Hats have made a decided impression with their varied sized shapes. Rich and sombre colors. Trimmed in various ways with mounts, quills and ornaments of metal and jet and some in embroidered effects. You'll have no difficulty in making a selection, unless it will be that there are so many becoming Hats you'll want two or three of them. The Bigger Business Sale special is certainly a great inducement. Your choice, each..... **$5.50**

Children's Beaver & Plush Sailors

The children haven't been forgotten either in this Campaign for Bigger Business. Here's the choicest lot of Beaver and Plush Sailors you'd want to wear girls. Banded with streamers, in black, brown and navy. Bigger Business Sale special for Saturday, each..... **$4.25**

New Heather Homespuns, $1.95

54-INCH WIDTHS

All-wool. Splendid qualities. Five different heather combinations. Bigger Business special for Saturday..... **$1.95**

Stylish Homespun and Flannel Dresses

Another consignment just received. All particularly smart styles and silk braid and pearl button trimmed. Made of assortment heather mixtures and plaids in soft all-wool materials. Fifteen different styles to select from. All at one special price..... **$9.75**

Sale of Colored Silk Bloomers

$2.95

FOR A SATURDAY SPECIAL

100 pairs Colored Habutai Silk Bloomers. Colors: orchid, flame, jade, henna, Copen., midnight, Paddy, etc. Exceptional value, pair..... **$2.95**

Sheetings

A DELAYED SHIPMENT OF BLEACHED AND UNBLEACHED SHEETINGS

Bought when prices were at the very lowest point. We give our customers the advantage of the lower price, and quote both grey and white in 72-inch width. Extra special, yard..... **49c**

A CASE OF GOOD QUALITY DARK PRINTS

32-inch width, in indigo and greys. On Sale at special, per yard..... **25c**

Bags & Hand Bags

Hundreds and hundreds of them, bought at a fraction of their regular value. To get them at our price we had to take the quantity, but every one of them are such exceptional value. They will go with a rush Saturday at the low prices we have marked them. Two different lines and two different prices—

Silk Moire Hand Bags
With metal frame and coin purse. Worth up to $3.50 each. Bigger Business Sale, each..... **98c**

Real Leather Hand Bags
A wonderful choice of different styles, all new. Regular values, $4.50, $5.00 $6.00 up to $7.50 each. Bigger Business Sale, your choice, each..... **$2.95**

The Art Needlework Department

We have entirely overlooked the Art Needle-Work Department in this campaign until these exceptional values were handed out as something unusual.

ARTSYLE ROPE
All shades, at..... 3 for **10c**

STAMPED CENTRE
For embroidery on natural art weave cloth. Regular value 50c. Bigger Business Sale. each..... **39c**

STAMPED CENTRE
On a good quality of white repp. Regular 30c. Bigger Business Sale..... **19c**

STAMPED GOWNS
In a variety of different patterns. Bigger Business Sale, each..... **$1.00**

Saturday Night Specials on Sale 7.30 to 9.30

50 Pairs, Natural Raw Silk Bloomers
Made of particularly good quality clean, bright finish silk in good full sizes. 50 pairs only to sell at **$1.45**
(Not more than two pairs to a customer. No 'phone orders.)

Wide Cotton Torchon Pillow Laces
1,000 yards for a special Saturday Night Sale. Regular 7c to 10c value. Per yard..... **2c**
(Not more than 10 yards to a customer and no 'phone orders.)

Hemstitched Pillow Cases.
42-inch, made of good quality white cotton, wide hem. On Sale Saturday night at, each..... **23c**

Don't Start Your Furnace

Buy a QUEBEC HEATER and conserve your Fuel

Through the Co-operation of the Manufacturers, we are in a position to offer

For One Week Only, Saturday, Sept. 30th to Saturday, Oct. 7

QUEBEC HEATERS—IN THREE SIZES—AT REMARKABLY LOW PRICES OF

$12.75 - $15.75 - $17.75 Regular Prices:---$18.00 - $22.00 - $25.00

These Heaters are made of the best grade of steel, and are of a very fine finish. The Grates are a Three Piece Revolving Grate, and are removable. The Swing Top is the full size of the Stove. The Ash Pit and Ash Pan are deep and roomy. Nickle Plated Tea Pot Stand, Top Rail, and Ash Tray.

NO BETTER QUEBEC HEATER IS OBTAINABLE AT ANY PRICE

Sale Starts Sat., Sept. 30
Sale Ends Sat., Oct. 7

CAMPBELL & BEST

WE INVITE YOU
Next To The Post Office

THE HEART OF FRANCE FOR PEACE

SO ANSWER FARMERS AND PEASANTS

What is the feeling of the true rulers of France, the peasants? France is a pivotal nation, and upon it largely depends war or peace in Europe. That is why the Examiner sent Milton Bronner, representative of the NEA Service, to go out upon the highways and into the villages of France to talk to the French peasants and to ask them, "What if war comes?" This is his first in a series of four articles.—THE EDITOR.

* * *

BY MILTON BRONNER

TOURS, France, Sept. 29.—The peasant farmers of France—the people who feed the country and create its real wealth and who, in the last analysis, have to supply the men for the army—are against militarism, against big armies and navies, against big taxes. Moreover, they are looking forward with keen expectancy to 1924, when they will elect a new parliament and have a chance to turn out the present reactionary "Bloc National." They think the radical parties of the Left will come into power, cut the size of the army, shorten the term of enforced service in its ranks, reduce naval expenditures, and make a serious endeavor to reduce taxation.

I didn't gather this information from armchair theorists or propagandists in Paris, who don't know what the peasants are thinking. I went away from big cities and walked the highroads, talking to the peasant farmers, to the dwellers in the tiny villages, to the chance passers-by on the turnpikes, to the village schoolmasters, to the old women who served me a cup of coffee in the little wayside "debits," where the farm laborers gather to sip their wine and play a game of "manille," before resuming tasks which keep them occupied in the fields until long after nine o'clock at night.

A TYPICAL FRENCH PEASANT TOILING IN HIS FIELDS, AND (INSET) ANDRIVEY METIVIER.

The Heart of France

The section of France I chose for my investigations was the very heart of France, that section which has always been called its gardenspot—Touraine. Here the French blood is least adulterated by infiltrations from other races. Here, in the old days, France of the monarchy found its supreme expression. When the great revolution flamed up, it was the peasants of Touraine who helped proclaim the birth of democracy and destroyed many vestiges of royalty. Touraine helps supply the bread and the wine of France. My walks took me past endless fields of golden wheat. On all the terraced hillsides were growing the white grapes from which is made vouvray—the golden wine of France.

It is a rich country despite the fact that it has been cultivated for more than 2000 years. Endless manuring and ceaseless labor have kept the fields fertile. And they are such tiny fields compared to our American holdings. A farm has 5, 10, 15 or 20 acres, but every inch of it is made to produce something. And the melancholy fact is the people one sees at work on these little farms are mostly the old and middle-aged. The young men went away to the war and never came back; were so mutilated they can't work on a farm, or else got the fever of restlessness in their blood and went to the cities.

I didn't find much worship of the glory of war among these simple, kindly, hospitable, industrious folks. They are sick of war. They are aghast at the very idea of another conflict. And they would never dream of it again if they could just be sure that the German neighbor was also henceforth devoted to the ways of peace and industry.

The Ex-Soldier

I got my first "slant" on the situation from a village schoolmaster whose name I suppress because his frankness might cost him his job. This little man, who had to study hard at technical schools before getting his post, is paid a pitifully inadequate salary. The pinch of poverty showed in his shabby clothes, his cotton shirt, his rough shoes. He was 44 when the war broke out. He went away as a soldier, while his wife, a school mistress in the same village, undertook his classes as well as her own. He told me the middle-aged schoolmasters of France were radical almost to a man. The younger men, as the result of revulsion against war, were mostly Socialists. However, he said they outgrew that as they grew older. He predicted a smashing defeat in the next election for the coalition of the parties of the Right, which now govern France. These parties represent the vested interests, the banks, the capitals of industry, the profiteers, the old aristocracy, the militarists. He thought after the next elections, Heriot, the brilliant radical mayor of the great city of Lyons, would form the government. My schoolmaster said many of the farmers were reticent as to politics, but he noted great signs of uneasiness and dissatisfaction among them because of what went on in Paris. He added this significant remark:

"If any French government in a moment of criminal lunacy were to order another mobilization of the army, I tremble to think what would happen in the countryside."

Now come with me while I chat with Andrivey Metiver, who cultivates 10 acres near Fourchette, a village some miles away from the town of Amboise. It takes him a little time to straighten his figure from the furrow in which he is digging. You see, he was born in 1850. He fought the Germans in the war of 1870 at Gravelotte. "It was hell," he says. He was at the disaster of Sedan, but though wounded in the leg and shoulder, managed to escape. After the war, he returned to his village, where he has dwelt every since.

A Successful Man

Among the notable professional men of this country who achieved great success along strictly legitimate lines was Dr. R. V. Pierce. Devoting his attention to the specialty of women's diseases, he became a recognized authority in that line.

Over fifty years ago this noted physician gave to the world a Prescription which has never been equaled for the weaknesses of women. Dr. Pierce, of Buffalo, N.Y., long since found out what is naturally best for women's diseases. He learned it all thru treating thousands of cases. The result of his studies was a medicine called Doctor Pierce's Favorite Prescription. This medicine is made of vegetable growths that nature surely intended for backache, headache, weakening pains, and for the many disorders common to women in all ages of life. Women who take this standard remedy know that in Dr. Pierce's Favorite Prescription they are getting a safe woman's tonic so good that druggists everywhere sell it in both tablet and finid form.

Send 10c to Dr. Pierce's Branch Laboratory in Bridgeburg, Ont., for trial package tablets.

RECIPES

By Bertha E. Shapleigh

Veal is a delicious meat, but many feel it is difficult of digestion. But if thoroughly cooked there is no danger.

Cut in pieces for serving, roll each piece in well seasoned flour and cook in fat until brown, having about three tablespoons of fat in a frying pan.

If the fat is all cut from the meat, and tried out, it is as good as butter. Of course any other fat, as bacon, lard, drippings or butter, may be used.

After the pieces of meat are a good brown remove and, using the fat remaining in pan, add an equal amount of flour, and one or two cups of water, salt and pepper. When thickened add the pieces of veal, cover closely, and cook one hour, over a slow fire.

Another good way is to bake the cutlet.

Baked Veal Cutlet with New Onions.

1 veal cutlet cut one inch thick
2 bunches young onions (scallions)
2 fresh tomatoes or 1 cup canned tomatoes.
1 teaspoon paprika
1 teaspoon salt
1 cup water
2 tablespoons flour
1 teaspoon sugar
¼ teaspoon pepper
2 tablespoons fat

Roll the cutlet in the flour and fry in the fat until brown. Place the meat in a casserole or baking dish. Cover with the onions cut in thin slices, using two inches of the green stalks, the tomatoes, seasonings and water. Cover and cook slowly in a moderate oven two hours.

If fresh tomatoes are used, peel, and cut in small pieces. This will serve five.

SCALLOPED FISH POTATO BORDERS

By Bertha E. Shapleigh

2 cups any cold, cooked fish
2 cups white sauce
1 cup buttered crumbs
1 pint well seasoned mashed potatoes
Salt and pepper

Melt three tablespoons butter, add four tablespoons flour, one-half teaspoon salt, one-eighth teaspoon pepper, and when smooth and bubbling add two cups milk. Cook until thick.

For one cup of buttered crumbs use one cup crumbs and one-fourth cup butter, melted.

Place the fish and sauce in layers in a baking dish, or in individual shells or dishes. Put the potatoes through a bag and rose tube, or orm with a spoon a way around the fish and sauce.

Cover all but the potatoes with the buttered crumbs and set in a hot oven until the sauce bubbles through and the crumbs are brown.

Salmon is a good fish to use in this way, and green peas are a good accompaniment.

CASSEROL RICE WITH SHRIMPS

By Bertha E. Shapleigh

1 cup rice
1 can or ½ pound fresh shrimps
1 small onion (finely chopped)
2 cloves of garlic (finely chopped)
3 tablespoons oil or fat
1½ teaspoon salt
1 teaspoon paprika
2 cups tomatoes
2 cups water

Pick over and thoroughly wash the rice. If the shrimps are fresh ones and have not been boiled wash and cook in boiling water 20 minutes. When cool remove shell and separate the fish into two or three pieces.

Fry the onion and garlic in the fat until yellow, then add the rice and fry until slightly brown. Turn into a casserole, add shrimps, seasonings, tomatoes and water. Cover and cook slowly one and one-half hours. Serve from the casserole.

If one does not wish to use a casserole this may be cooked in a double boiler.

One cup of cooked salmon or crab meat may be used in place of the shrimps.

The garlic may be omitted, but it improves the flavor.

CHICKEN FRITTERS

By Bertha Shapleigh

12 slices stale bread
12 slices stale bread
1 cup cooked chopped chicken
2 tablespoons butter
3 tablespoons flour
¼ teaspoon celery salt
½ teaspoon salt
1-8 teaspoon pepper
½ cup milk
¼ teaspoon celery

Cook the chicken with seasonings in butter for two or three minutes. Add flour and when blended with the meat add milk and cook until a paste is made. Spread this paste between slices of bread, making six sandwiches. Cut off thin crusts and dip each sandwich in a mixture of one cup of milk and two eggs beaten slightly. Fry in butter until a golden brown on each side. Serve hot, garnished with crisp celery.

NOTE: These so-called "fritters" may be made of any kind of left-over cooked meat excepting beef, and also crab meat. Always season to taste, the amounts given being sufficient to make palatable. This recipe makes six fritters.

BAKED PEARS WITH RICE

12 pears
Inch piece of cinnamon
2 cups milk
½ cup rice
1 egg
2 tablespoons sugar
½ teaspoon salt
2 cups sugar
1 cup water

Pare, cut in halves, and remove the seeds from the pears. Make a sirup by cooking sugar and cinnamon together for five minutes. In this sirup cook the pears, a few at a time, until they are soft but not mushy. Cook rice in milk for one hour—add sugar, salt and egg and cook five minutes. Turn into a mold and chill. Turn into a serving dish, surround with pears and sirup.

Hard winter pears, or the early fall pears, or seckel pears, are all good cooked in this way.

Sometimes a little preserved ginger instead of the cinnamon is used.

GLAZED BEETS

Beets are an exceedingly good vegetable, good to the taste and pleasing to the eye. They make an excellent soup, are a fine addition to some salads and may be served as a vegetable in a variety of ways.

The first thing to do after washing them is to boil until tender. Then plunge them into cold water and slip off the skins.

Young, small, baby beets are usually served whole, but if they are larger ones cut in slices and cook as follows:

6 beets, boiled and sliced
3 tablespoons butter
3 tablespoons sugar
A little salt

In the sauce pan place butter and sugar and when a sirup is formed add beets and cook slowly 20 minutes.

Vegetable Salad

One of the reasons that many people do not serve salad is that the family does not like oil. Another reason is that one does not always have lettuce, and most recipes for salad call for lettuce.

The following recipe uses very little oil and no lettuce:

1 cup shredded cabbage
1 cup celery cut in small pieces
2 cucumbers, pared and cut in very small pieces (or they may be chopped)
3 tomatoes, chopped
1 red pepper, fresh or canned
2 green peppers cut in small pieces
1 teaspoon salt
1 teaspoon paprika
1 teaspoon sugar
1 tablespoon vinegar
3 tablespoons oil

Mix all the ingredients in a bowl thoroughly, and serve very cold.

If you do not have celery use twice as much cabbage and add one-fourth teaspoon celery salt.

This salad is especially good served with fried or broiled fish and with cold meat.

CORN CHOWDER

By Bertha E. Shapleigh

1 quart green corn cut from cob or 1 pint canned corn
1 quart thinly sliced potatoes
½ cup bacon or clear fat pork (cut in dice)
22 onions thinly sliced
3 tablespoons flour
2 teaspoons salt
½ teaspoon pepper
1 quart water
1 pint milk
8 crackers

Try out the bacon or pork in a kettle and in it fry the onions for a few minutes being careful they do not brown.

Then put in a layer of potatoes and a layer of corn, sprinkle over these part of the flour, salt and pepper. Repeat until the material is all used.

Cover with the water and cook until potatoes are soft. Add milk, bring to boiling point, add crackers and serve when the crackers are soft. Add more salt and pepper if desired.

Corn chowder is a "one kettle" dish and is sufficient for lunch or supper as the main dish. Chowders are always better the second day reheated.

Corn Pudding

By Bertha E. Shapleigh

This dish is excellent to serve with cold meat, or with a brown sugar sauce it may serve for a simple dessert.

It can be made with either cooked or raw green corn, the latter giving a better flavor.

1 pint grated green corn
1 quart milk
½ cup sugar
1-8 teaspoon salt
2 tablespoons butter (melted)
3 eggs (slightly beaten)

Mix all together, turn into a buttered baking dish and bake 30 minutes, having the dish set in a pan of water.

If the water does not boil, the pudding bakes without separating, and the custard will be smooth. This is true with all combinations of eggs and milk.

For this Recipe you need:—

One egg
Two teaspoons sugar
One teaspoon lemon juice
One cup rich milk
Few gratings nutmeg.

Prohibition has not taken all the zest out of the egg-nog.

While some may demand the pre-Volstead elements that are lacking today, many of us will find the following recipe for a 1922 egg-nog yields a delicious and refreshing as well as nourishing drink.

Beat egg well with sugar. Add lemon juice and continue beating. Add milk and pour from one glass to another several times to mix.

Grate nutmeg over the top and serve at once. A few grains of salt should be added with the sugar and two or three drops of vanilla can be added with the lemon juice.

Egg-nog can be made by beating the white and yolk of the egg separately. The yolk is beaten with sugar and milk and the white beaten till stiff and dry and folded into the first mixture.

Always add a few grains of salt to any drink made of milk.

HEADBANDS

Headbands will be worn extensively this season, particularly those made of tiny leaves of flowers. There are also many wide, swarthed bands of metallic tissue.

RIBBONS AND BRAID

Ribbons and soutache braid are used in a variety of ways on the new frocks. One of the most effective ways is to have them tinted in graduated shades, from yellow to deep orange, or from orchid to peep purple.

A Full Flavored Blend of Supreme Quality.

Sold in ⅛ lb., 1 lb. and 2½ lb. pkgs.

CHASE & SANBORN, Montreal.

"My Wife *is the best cook in the world!*"

COOK IT WITH—

COOKET

A pure vegetable shortening for all frying and baking.

Unrivalled for Purity.

Write for Cooket Recipe Book.

"Her cakes, pies, doughnuts and all her cooking are delicious, and a real success. And the secret of that success she says, is Cooket."

Cooket is a new vegetable shortening, of the utmost purity and quality, made by a wonderful new process that makes it light, white, exquisitely pure, and easy to use.

It is dainty enough for the finest cake, yet economical enough for all cooking and baking purposes. Cooket makes success certain, when you are preparing dainty appetizing dishes. Use it for all frying and baking and he will truly say "My wife is the best cook in the world."

All good dealers sell Cooket in tins of 1 lb. and 3 lb. net weights.

LEVER BROTHERS LIMITED, TORONTO

C1

WARKWORTH FAIR

JUST THE BIGGEST AND BEST THAT'S ALL!

October 4th, 5th, 6th.

October 4th—Preparation Day
OCTOBER 5TH—The HON. G. N. GORDON, M.P., Deputy Speaker of the House of Commons, will OPEN THE FAIR.

October 6th—The usual Big Programme will be run off. Hundreds of Government War Trophies will be on Exhibition Free, and the Star Radio Car will give a Free Concert on 5th October.

Horse Racing Two Days, 5th and 6th. Music by the Campbellford Band.

Drive constipation out of your system with Kellogg's Bran!

Get away from the dangers that confront you and every member of your family if you are neglecting constipation or constipation conditions! Eat Kellogg's Bran, cooked and krumbled, every day, and you will be astonished at the improvement in your health and spirit!

Bran's value as a constipation corrective is wonderful. It is heartily indorsed by physicians because Bran is the natural means of relieving constipation with the food you eat! We guarantee that Kellogg's Bran, eaten regularly—at least two tablespoonfuls daily; in severe cases with each meal—will permanently relieve the most stubborn constipation! It does wonderful health work for children, making them strong and robust.

You realize what constipation means when authorities state that 90% of all illness can be traced to constipation! It is responsible for most cases of diabetes, Bright's disease, rheumatism and hardening of the arteries. It dulls the brain, makes the sufferer sluggish and causes headaches, bad breath, pimply complexions!

Kellogg's Bran, as nature's corrective food, sweeps, cleans and purifies. It regulates the bowels naturally and does not cause irritation or discomfort like pills and cathartics, which cannot afford permanent relief and only aggravate dangerous conditions!

You will like Kellogg's Bran, cooked and krumbled. Its nut-like flavor is delicious. Eat it as a cereal, sprinkle it over your favorite cereal, or use it in countless delightful ways in baking, such as in pancakes, gems, raisin bread, muffins, etc. Buy Kellogg's Bran at all grocers. It's wrapped "WAXTITE."

MID-DAY LUNCH 11.30 TILL 2

25c LUNCH
Salmon Salad
Bread and Butter
Tea or Coffee

35c LUNCH
Tomato Soup Cold Roast Pork
Bread and Butter
Date or Apple Pie

Store Opens 8.30 a.m. Saturday — **THE J.C. TURNBULL CO. LTD** — Store Closes at 9.30 p.m. Saturday

SUBSCRIBE FOR THE DESIGNER TO-DAY
SPECIAL OFFER 90c For One Year's Subscription, reg. $1.75

A Great Odd Price Sale Saturday at Turnbull's

Sale commences sharp at 8.30 Saturday morning. We advise you to read every item carefully on this page, you will find wanted goods at prices that will entice you to be at our door at the opening hour of this sale. See Window Displays To-night. Shop Early.

A Complete Bed Outfit for Only $26.89

A splendid Bed Outfit, comprising White Enamel-finish Bed, 2-inch continuous posts, with seven 1-inch flat upright fillers; Turnbull's famous All-Wool Mattress and heavy, non-sagging All-Iron Link Springs. Sizes 4½ feet, 4 feet, and 3 feet 3 inches wide. Regular $35.00. Saturday only $26.89
(Third Floor)

Fall and Winter Coatings, Reg. $5.00 Value, Saturday, Yard - - - - - $3.49
Zebalines, Frieze and Silvertone Coatings in a splendid assortment of colors. They measure 54 and 56 inches wide and have wonderful weight for winter coats. We are making a special offer for Saturday only. An Odd Price Sale leader at, yard $3.49

8/4 Size Ready-Made Sheets, Each - - - - - - - - - $1.69
Splendid wearing Sheets, ready to put on the bed, woven from round even thread and finished on ends with generous hem. Size, full 72 x 95 inches. Regular $2.50 quality. Odd Price Sale, each $1.69

Single Berlin Wool at - - - - - - - - - 2 Skeins 29c
Shown in colors of canary, rose, light and dark grey. Four-ply. Suitable for sweaters, scarfs or slippers. Only a limited quantity to sell on Saturday at this special price. One-ounce skeins. Odd Price Sale ..... 2 skeins 29c

Bevelled Glass Shaving Mirrors, Reg. $1.00, Saturday, Each - - - - - - - - 69c
Men! Just what you want—a real good Shaving Mirror. Perfect glass, good hand size and complete with nickle frame and stand. Size of Mirror, 5 x 7 inches. Saturday Odd Price Sale, each 69c

Babies' Shetland Wool Jackets, Reg. $2.25, Saturday, Each - - - - - $1.59
A real bargain for the baby. These Jackets are made from Shetland wool and prettily finished with ribbon ties. Practical, yet attractive style. Saturday Odd Price Sale, each $1.59

Irish Hand - Embroidered Handkerchiefs at - - - 3 for 69c
The real thing—no imitation—Irish Hand-Embroidered Handkerchiefs. A regular 39c each line. Odd Price Sale ....3 for 69c

6-Inch Taffeta Ribbons, Yard - - - 19c
For hair bows, sashes, etc. Good quality. Odd Price Sale, per yard 19c

12-inch bars of Pure Castile Soap ..... 4 bars 69c
Wheen's Carbolic Soap. Regular 10c ..... 5 for 39c
Cream Olive Soap .....3 for 19c
Beauty Complexion Soap, 2 for 9c
Boys' Handkerchiefs, white with blue and white border, or red bandanna ..... 2 for 9c
Patent Leather Belts, red only. Regular 25c, for, each 19c
Natural Colored Cushion Tops, pretty designs to work; also Table Centres ..... 2 for 69c

Candies for Saturday
Hand Rolls 37c
Satin Butter Cups, lb. 38c
Lady Fingers, assorted, lb.. 38c
Chocolate-Coated Burnt Almonds, lb. 59c

White Longcloth . 5 Yards 89c
36 inches wide and a splendid quality for general household use. Odd Price Sale, 5 yards 89c

Ready-Made Pillow Slips, 4 for 89c
Good strong grade of pillow cotton used in making. Ends are neatly finished with a hem. Ready for use. Odd Price Sale at ..... 4 for 89c

"Horrockses" Famous English Flannelette, Yard - - - - 49c
"Horrockses"—the best English-made Flannelette. Shown in pink stripe design. Splendid heavy weight and full 36 inches wide. Odd Price Sale, yard, 49c

White Union Sheeting. Reg. $2.50, Saturday, Yard - - - $1.99
A Union Sheeting, 50% wool. It is 72 inches wide and a splendid weight for winter sheets or blankets. It is a money-saving way to procure them. Regular $2.50 yard. Odd Price Sale, per yard $1.99

72-Inch Bleached Table Damask, Yard - - - - 99c
Here is a real good weight Table Damask—in fact, it usually sells for $1.50 yard. Bright satin finish. Odd Price Sale, yard 99c

Linen Crash Towelling, Yard - - - 19c
Plain Linen Crash Towelling, 18 inches wide. Stout wearing quality. Odd Price Sale, per yard 19c

Damask Table Cloths, Reg. $2.50, Saturday, Each - - - - $1.99
A nice sized Table Cloth for small family. Shown in dice pattern and maple leaf border. Size 54 x 63 inches. Odd Price Sale, each $1.99

Ladies' Vests 3 for 69c at - - -
Fine Swiss Ribbed Vests in sleeveless style, with strap shoulder. A limited number to sell on Saturday at Odd Price Sale at ..... 3 for 69c

Ladies' Knit Corset Covers, Each - - 79c
Knitted in a fine rib, with three-quarter or long sleeves and buttoned front. Shown in white shade. Size 38. Odd Price Sale, each 79c

Scratch Felt Flapper Hats $3.39

The very newest style of Felt Hat for missies' wear. Shown in sand shade. The crown has a slight dint in one side, brim bound with corded ribbon and tailored band around crown. Saturday Odd Price Sale, each $3.99

Ladies' Mercerized Lisle Hose, Black Only, 2 Pair 89c, or, Pair - - - - - - - - 49c
There is only one size left in this line of Hose—that is the reason for the great reduction. They sold regularly for 89c pair. Splendid quality, fashioned and seamless. Size 8½ only. Odd Price Sale, pair 49c

All-Wool Cashmere Hose at, Pair - - - - - - - - - - - 79c
"Mercury"-made All-Wool Cashmere Hose. Every pair is first quality. Made from fine soft wool, closely knit into a well fashioned Hose. Reinforced feet. All sizes in stock at Odd Price Sale, pair 79c

Ladies' Cotton Hose at - - - - - - - - - 3 Pair 69c
Here is a splendid weight Cotton Hose in colors of black, brown, grey and sand. Products of the Mercury Mills. Fast dye. All sizes, but not all sizes in each color. Odd Price Sale ..... 3 pair 69c

Children's School Hose, Reg. 35c to 45c Lines, Pair - - - - - - - - - - 29c
Children's School Hose, woven in the 1/1 rib. They are Hose made purposely to stand hard wear. Good dyes and reinforced feet. Sizes 6 to 10. Odd Price Sale, pair 29c

Women's Kid Gloves, Perrin's Make, at, Pair - - - - - - - - - - $1.29
These are real good quality Kid Gloves, short style, and shown in black or white with contrasting points; 2-dome wrist. White Gloves in sizes 5¾ to 7¼; Black 5¾ to 6¼. Odd Price Sale, pair $1.29

Women's Chamoisette Gloves, Pair - - - - - - - - - - - 69c
The price does not do justice to these Gloves. They are a splendid quality and well worth double this price. Just the kind of Gloves for present wear. Odd Price Sale, pair 69c

3-Ply Factory Yarn, Per Lb. - - - - - - - - - 89c
A Yarn of exceptionally good quality and well scoured. Used for knitting socks, mitts, etc. Colors are black and white and white. Odd Price Sale, lb. 89c

Cold Dogs at the Soda Fountain, Each - - - - - - - - 5c
The latest ice cream confection—a chocolate biscuit cube filled with delicious ice cream. It is a winner. Try one at the Soda Fountain, each 5c

Pure Thread Silk Hose (Seconds) at, Pair - - - - - - - - - - - 49c
A ridiculous price for this quality of Pure Thread Silk Hose. They are sub-standards, but the imperfections were very slight and were repaired before leaving the factory. Nude shade only. Clearaway price on Saturday, pair 49c

Cord Velvet for Children's Wear, Yard - - - - - - - - - - - 99c
One of the best materials for children's fall and winter school apparel, or for bath robes, etc. It has an extra strong back and a good finish on the surface. Will give great wearing service. Colors are black, taupe and navy. 27 inches wide. Odd Price Sale, yard 99c

40-Inch All-Wool Serge, Yard - - - - - - - - - - - 79c
Shown in colors of sand, Copen., seal, black and navy. An extra strong quality of Serge, firm weave and great durability. Odd Price Sale, yard 79c

54-Inch All-Wool Blanket Cloth, Yard - - - - - - - - - - $2.39
Children's or grown-ups' coats are made serviceable and warm from this material. It has the weight and quality desired for these purposes. Colors are seal, taupe and dark green. Odd Price Sale, yard $2.39

The Ready-to-Wear Department

Have the Following Extra Specials to Offer During Our Great Odd Price Sale Saturday

Navy and Black Serge Suits for Women, Reg. $29.75, for $18.89
Suits suitable for fall and winter wear. Fine quality of serge, tailored into smartly cut Suits. Some are braided and others have silk stitching as trimming. Fancy linings. Regular price, $29.75. Odd Price Sale 18.89

One Sale Lot of Coats, Formerly $29.75 to $35.00, for - $14.69
All-wool tweeds, silvertones and Bolivia cloths are the materials and are shown in shades of brown, grey and blue. A once-in-a-lifetime opportunity to purchase a real good Winter Coat for a mere fraction of its worth. Odd Price Sale, Saturday, $14.69

Women's Heavy - Weight Velour Bath Robes - - - $9.89
'Tis time to get your heavier Bath Robe. These are a splendid weight for fall and winter wear. Many pretty patterns to select from in colors of rose, grey and mauve. Regular $13.95. Odd Price Sale $9.89

Girls' Reefer Coats, Reg. $12.50, $7.89
Just the style of Coat the younger girls want for present wear. Tailored from navy blue cheviot cloth and trimmed with brass buttons. They were formerly $12.50. Saturday Odd Price Sale $7.89

Party Dresses at Odd Prices for Saturday, Reg. Up to $37.50, for - - $19.89
Your opportunity to purchase a pretty little Dance or Party Frock at a tremendous reduction. The colors are maize, pink and blue, in georgette and satins and combinations of satin and lace. Odd Price Sale, Saturday $19.89

Women's Navy Blue Serge Dresses, Values from $18.50 to $35.00, Saturday, $9.89
Serge Dresses of a real good quality and smart becoming styles. Practically all straight-line effects with trimmings of braid or embroidery work and buttons. Sizes 18, 38 and 40. On Sale sharp at 8.30. Saturday morning. Odd Price Sale $9.89

Girls' Serge Dresses, Reg. $13.50, Saturday - - - - - - - - - $8.79
Here are Serge Dresses that will give splendid wearing service for schools girls, and they are good styles, too. Trimmed with black silk braid and buttons. Colors are black and navy. Sizes 13, 15 and 17. Odd Price Sale $8.79

Girls' Corduroy Dresses, Formerly $10.50, for - - - - - - - - - $7.79
Many mothers prefer Corduroy Dresses for their children's fall and winter wear, and they do give wonderful satisfaction, too. These may be had in navy or brown. Sizes 10, 12 or 14 years. Odd Price Sale $7.79

Women's Jersey Skirts at - - - - - - - - - - - - $3.89
The price is almost ridiculously low for real All-Wool Jersey Skirts. Shown in colors of blue, rose and peach heather mixtures. A splendid Skirt for present wear. Odd Price Sale $3.89

Fur Trimmed Winter Coats, Reg. $27.50, Saturday - - - - - - $25.89
These are new Fall and Winter Coats of fine all-wool velours. Made in full back style, lined throughout to bottom of Coat and belted. Trimmed with embroidery work of a new artistic design. Odd Price Sale $25.89

One Only Homespun Suit, Reg. $35.00, Saturday - - - - - - - - $26.89
A great bargain for someone! This beautiful All-Wool Homespun Suit in smart up-to-date tailored style. Size 40. A remarkably low price. Odd Price Sale $26.89

Home Furnishing Department

Third Floor

Contributes Nine Odd Price Sale Items

Best Opaque Window Shades, $1.19
In green, cream or white. Mounted on Hartshorn rollers. Size 37 x 72 inches. Regular $1.50. Saturday Odd Price Sale $1.19

Simmons' 11/16 White Enamel Beds - - - $9.99
Sizes 4½ feet, 4 feet and 3 feet 3 inches wide. Saturday Odd Price Sale $9.99

1 Only Fumed Oak Divanette for - - - $52.99
Covered in Spanish brown leather. Opens up into a complete bed. Complete with Mattress. Regular $75.00. Saturday Odd Price Sale at $52.99

3 Only English Seamless Axminster Rugs - - $42.89
In Eastern Oriental design. Sizes 3 x 3½ yards and 3 x 4 yards. Regular to $72.50. Saturday Odd Price Sale, each $42.89

Chintz of All Description, Yard - 49c
Floral, conventional and striped effects. For all kinds of draping. Regular up to 85c. Saturday Odd Price Sale, yard 49c

English Tapestry Rugs - $21.89
In Oriental designs. Choice of three sizes—3 x 3 yards, 3 x 3½ yards and 3 x 4 yards. Regular up to $32.50. Saturday Odd Price Sale $21.89

Turnbull's Famous All-Wool Mattresses - $7.19
In any regular size—3 feet to 4½ feet wide. Saturday Odd Price Sale $7.19

All-Iron Frame Bed Springs - $6.89
With double twisted, non-rustable wire or link spring. Any size. Saturday Odd Price Sale $6.89

Heavy Wilton Rugs
In different Persian designs. A real genuine bargain. Note sizes and prices. Your choice at the Saturday Odd Price Sale—
Size 3 x 4 yards. 3 only. Regular to $130.00, for..... $88.49
Size 3 x 3½ yards. 2 only. Regular to $120.00, for..... $78.49
Size 3 x 3 yards. 2 only. Regular to $110.00, for..... $68.49

ECONOMY BASEMENT

Odd Price Sale Offerings Are Worthy of Special Attention!

A Sale of Aluminum Double Boilers and Tea Pots at, Each $1.49
A special reduction in Aluminum Double Boilers and Tea Pots. The Double Boilers are 2-qt. capacity and the Tea Pots are from 6 to 8-cup size, finished with ebony handle and knob. Both are well finished and guaranteed to give absolute satisfaction. Formerly sold at $2.50 and $3.25 each. Saturday special, your choice, each $1.49

Victor Laundry Soap, 11 Bars 69c
A large sized bar, absolutely pure, known for its superior qualities. Saturday's special price ..... 11 bars 69c

China Cake Plates, Each - - - 29c
Fine China Cake Plates, finished with cluster floral designs and gilt edges. Former value 50c each. Saturday special, each 29c

Cut Glass Flower Baskets - $1.39
The newest novelty in bouquet holders. Made from clear cut glass with dainty leaf and rose cuttings. Large size. Former $2.50 each. Saturday special, each $1.39

China Cups and Saucers, Each - - - - - - 29c
Exceptional value in fine China Cups and Saucers in dainty upright styles and finished with dainty floral cluster design and gilt edges. Former 35c value. Saturday special at the Odd Price Sale, each ..... 29c, 4 for 99c

Fancy Market Baskets, Each - - - - - $1.39
An exceptionally well made Basket of hardwood slats. Strongly made and finished in dainty colored bandings. Formerly sold at from $1.65 to $2.00 each. Saturday, your choice, each $1.39

Aluminum Tea Kettles - - $2.59
An extraordinary value in Aluminum Tea Kettles, made from 99% pure aluminum, finished with ebony handle, five-quart capacity. Former $4.50 value. Saturday special, each $2.59

Brantona Varnish Stain, ½ Pt. - - 49c
A Varnish and Stain combined that will give absolute satisfaction. Any desired color. Splendid for refinishing old furniture. Former 60c value. Saturday special, ½-pt. for 49c

"Prairie Queen" Toilet Paper
We are offering special Saturday prices on this extra fine crepe paper. Extra large size roll. Regularly 10c per roll. The Saturday prices
5 Rolls 29c 12 Rolls 69c
19 Rolls 99c

Shop In Our Self-Serve Bargain Department

Open Every Business Day in the Year

Girls' Dresses, Chambray and Gingham, each - - - - 59c
Just a limited number to sell on Saturday, and the price will be sure to move them out quickly. Pretty styles, in sizes 2 to 6 years ..... 59c each

10 Dozen Hemmed Hand Towels, each - - - 17c
Real heavy weight Crash Towelling, neatly hemmed at both ends; good size; some people use them for dish Towels. Saturday ..... 17c each

About 5 Dozen Table Napkins at, each - - - - 19c
Made from a very good quality of Damask, good size, and neatly hemmed on all sides. About 5 Dozen to sell at ..... 19c each

A Table of Odds and Ends to Sell on Saturday at, each - - 29c
Your choice of any article on this table for 29c. Women's Drawers, Children's Stamped Dresses, Children's Slips, Camisoles, etc., are among the lot. Your choice on Saturday for ..... 29c each

Women's Brassieres each - - - - - 49c
Made from a Pink Brocaded material, in Bandeau style, fastening at back, neat ribbon shoulder straps. Saturday ..... 49c each

Women's Pure Thread Silk Hose, Seconds—per pair - - 49c
Pure Thread Silk Hose from one of the best Hosiery Mills in the country. They are Seconds, but a very high grade of Seconds, and all the imperfections have been factory repaired. Colours—Black and Nude. Saturday ..... 49c pair

Cups and Saucers, One Cup and a Saucer for - - - - 19c
These Cups and Saucers are made from good quality English Porcelain, decorated with pretty Rose design. Your choice on Saturday—One Cup and Saucer for 19c

Bread and Butter Plates at—2 for - - - - 29c
English Semi-Porcelain Bread and Butter Plates, with floral decoration. An exceptional opportunity on Saturday at ..... 2 for 29c

59c Aluminum Sale each - - - - - 59c
Guaranteed Pure Aluminum—every piece is worth just about half as much again. The lot consists of Sauce Pans, Pudding Pans, Cake Tins, Pie Plates, Sink Strainers, Gravy Strainers. Your choice of the lot on Saturday for ..... 59c each

Cake Tins, Medium Size each - - - - - 29c
Heavy quality Tin Cake Dishes, smooth, rounded edges, well made. A special offer for Saturday only at ..... 29c each

Gingham Jumper Dresses each - - - - 79c
There are about 3 Dozen of these real pretty Striped Gingham Jumper Dresses to sell on Saturday. You could not purchase a neater or cleaner looking Dress for house wear. Belt, pocket, neck and arm holes piped with Ric-Rac Braid. Colours—Pink, Green, and Blue. Saturday Sale ..... 79c each

SELF-SERVE LAUNDRY SOAP
A splendid large bar of Soap, well seasoned, for ..... 7 Bars for 39c

The Home of Fifth Avenue Clothes

2 for 1 Price Talks

When men are looking for real Clothing Values

2 For The Price of One 1

Suit and Overcoat or Two Suits or Two Overcoats for

$37.00

Men! If ever you had a chance to buy real clothes value, it's now. Suits and Overcoats of real fine Virgin Wool Cloths at 2 for the price of one.

Bring your brother, your father, or a friend, just split 37 dollars with him and you buy your Winter Suit or Overcoat for $18.50. "Don't let a real buy pass." The same garments will cost you many dollars more within two weeks.

This opportunity was made possible by our Chain Store purchasing power, hence we pass these values on to you.

Come to-morrow early. We have only 100 Overcoats and 116 Suits to clear at 2 for the price of one.

REMEMBER THE PLACE

CRESCENT CLOTHES SHOP

Capitol Theatre Building, George St.

OUR TAILORED TO MEASURE CLOTHES are reduced 30 per cent. off.

WOMEN FOR WIVES SCARCE IN WEST MANY ARE NEEDED

Mayor of Victoria, B.C., Acted Recently as Matrimonial Agent.

HOMES DIFFERENT.

WILLIAMS LAKE, Cariboo, B. C., Sept. 28.—Recently the Mayor of Victoria, B. C., obtained much popularity by interesting himself in a number of young ladies who arrived at that city from the old land and who were willing to be married if suitable husbands could be secured for them. In the course of a few weeks His Worship received a great many letters from both women and men who wanted him to use his influence in securing life-partners for them. One woman in her hurry made a mistake and wrote to Mayor Tisdale of Vancouver thinking that he was the match-maker.

A few months ago a lonely bachelor living in the interior of British Columbia advertised in one of the London dailies for a wife, and in the course of three weeks from the date of the first insertion of his advertisement he had received as many as four hundred applications in reply from prospective brides. These incidents serve to show the alarming state of affairs in the world today.

In the frontier districts like Cariboo, Yukon, Peace River, there are seventy-five per cent. more men than women. In the section of the interior of British Columbia from Ashcroft on the south to Soda Creek on the north (nearly two hundred miles) and from Quesnelle Lake on the east to Chilauko Lake on the west (nearly two hundred miles), covering an area of over 3,500 square miles, there are over five hundred unmarried men. As a class they are educated, honorable and clean living and above the average in many respects, and 99 per cent. of them would be married tomorrow if they could find suitable wives. An unmarried lady school teacher very rarely escapes without marriage in these parts.

Return to Cities.

From year to year some of the bachelors become weary and abandon their homes and farms and return in disgust to the congested cities. This is certainly to be regretted as there are too many people living in the cities now and more people are needed on the land. The complaint is often made that the country, especially a new country like this, is too lonely for women. No doubt there is much truth in this complaint.

In the earlier years of pioneering on the prairies and in the valleys and glens of British Columbia life was exceedingly lonely and many women, it is to be feared, died of broken hearts in shivering solitude. But things are different now. The march of advancing civilization has gone on rapidly during the last quarter of a century. It is almost impossible to find a place where the telegraph and telephone have not entered, and now radiophones are being installed even in the remotest sections of the land. There are several radio stations in this country, one being situated in the town of Williams Lake, the newest town in Cariboo. The telephone is for private communication ordinarily speaking and the radiophone is for public information and entertainments.

The cost of living again is an element in favor of the country today. The cost of living in this land is not more than fifty per cent. of what it was in the earlier years of the gold rush into Borkerville in the sixties. The cost of living here now is less than fifty per cent. of the cost of living in the big cities.

The unmarried men of this country are well aware of the fact that they cannot make a success of life while they live alone. They have given it an honest trial and others tried it before them, and failed. There is a streak of selfishness in all men, but no man can succeed in coming to his best unless he has someone outside of himself to live and work for. A man must have a wife, a child, a mother, a father, a sister or a brother, or someone to work for and support before he can keep up doing the same old tasks day in and day out, which shows, after all, that every man is at heart an altruist.

Story of "Shorty."

In this connection it might be interesting to know how one lonely bachelor in this country got his wife. He was nicknamed "Shorty," but his real name is Henry Atkinson. Shorty left his home in the distant south when he was a boy of 12 years of age. His father was dead and he was the youngest of a large family. Some disagreement with his oldest brother led to Shorty leaving home and unlike the prodigal without his portion of the estate and never to return. He had no education, so he took to bear hunting for a living. He became a very proficient hunter and had seven hundred grizzily pelts to his honor and to many stories of hair breath escapes from enraged grizzlies I listened in the early days from Mr. Atkinson. When I knew him he was inclined to give up hunting and was settling down on a farm on the banks of the Upper Columbia River. He had 300 hens, 200 hogs and several hundred head of cattle. From nature's book he spelled, read and analyzed.

No One To Marry.

Shorty was a bachelor, and not because he did not want a settled life with a family around his fireside, but because he knew no woman who would have him for a husband. There were only half a dozen women in that whole country of 350 miles then and they had husbands.

One day a merchant by the name of Kempton was buying cattle off Shorty. When he had bought twenty head and paid money down for them he noticed a beautiful steer in the bunch and he said, "I'll give you your own price for that one if you will let me have it?" Shorty replied in the negative, but on reflection said, "I'll let you have that one if you will get me a good woman for a wife." "It's a bargain," the merchant said, and without delay he set to work to get in touch with a young Norweigan woman that had come to Golden a short time before and was living with a family there. He informed her of Mr. Atkinson's good intentions and then informed Mr. Atkinson of her attitude to the proposition. In the course of a few weeks Mr. Atkinson visited Golden and went to see the young lady to whom he had had an introduction in absentia. As he marched up to the house he met a woman coming down the walk to the street, but he did not suspect that she was the object of his quest. He knocked at the door and a woman answered. He asked her if Miss —— was here? She said, "She is but she is out at present, that was she you met going down the walk as you came up. She'll be back in a few minutes." Shorty thanked her and walked away. He paced up and down the sidewalk for about fifteen minutes, but it seemed longer than that to him. The lady at last came and Mr. Atkinson, taking off his hat, introduced himself and told her that he was the chap that the merchant had spoken to her of and that he was here to find out if she would accept him for better or worse, and added that he would give her twenty minutes to decide.

She decided in ten minutes and that evening they were pronounced husband and wife by the Presbyterian minister of Golden. At the close of the ceremony Mr. Atkinson handed his wife $400, saying, "Seeing that your parents are living now on the prairies and as it will be difficult for you to visit them once you go to the upper country, take this and board the train, which is due for the East in one hour, and go and visit them, and when you want to come back send me word and I'll meet you here and we will make our way to our future home in the Columbia Valley." She accepted his offer with gratitude and in three weeks they were in their home together in the beautiful valley of the Upper Columbia River where they have lived happily and prosperously ever since.

Eat Again Like A Hungry Child

The work of the stomach is to extract the life-giving properties from the food you eat, and these properties are distributed through the body by the blood. If the stomach does not perform this work, as Nature intended, the blood suffers and the entire system becomes affected.

The eight different ingredients in TANLAC, the wonderful stomach medicine and system purifier, are so blended that they readily assist the stomach in performing its natural function. Its corrective action will make you eat again like a hungry child.

TANLAC is highly recommended by all leading druggists.

TANLAC

Over 30 Million Bottles Sold

A Thought

Be not conformed to this world, but be ye transformed, by the renewing of your mind, that ye may prove what is that good and acceptable and perfect will of God.—Romans 12:2.

* * * * *

Act up always to your convictions, and when you have been unfaithful, bear with yourself, and resume always with calm simplicity your little task.—Madame Guyon.

CANADIAN PACIFIC.

Changes in Train Schedules, Effective October 1st, 1922.

Following changes in Canadian Pacific train schedules will be made, effective October 1st. 1922: Train No. 23 now leaving Peterborough 4.58 a. m. daily except Sunday for Toronto Yonge St. Station, will leave 6.01 a.m. daily except Sunday; Train No. 33 now leaving Peterborough 4.31 a.m. daily for Toronto Union Station will leave 5.16 a.m. daily; Train No. 34 now leaving Peterborough 1.00 a.m. daily for Ottawa and intermediate points, will leave 1.50 a.m. daily; Train No. 42 now leaving Peterborough 2.49 a.m. Sunday only for Montreal will leave 2.42 a.m. Sunday only.

Full particulars from any Canadian Pacific Agent. 4d-77

Your Personal Appearance

is dependant to a great extent on your hair. Keep your scalp free from Dandruff, and your hair healthy by the regular use of

KOREEN

"Nature's Own Remedy" for Scalp Troubles, — eradicates Dandruff, stops the hair from falling and restores its natural health and beauty.

F. C. WEBER, E. L. PAYNE

5,000 CANADIANS IN HOSPITAL YET.

Of These Nearly 3,000 Are Practically Incurable — Victims of War.

OTTAWA, Sept. 29.—That there were nearly 5,000 ex-service men still in Canadian hospitals and that it was not expected this number would very materially decrease owing to the fact that approximately 3,000 of them were either mentally affected or suffering from tuberculosis and others practically incurable complaints as a result of the great war, was one of the statements made to-night to the inaugural supper of the season of the Dominion Methodist church Men's Association by Major N. F. Parkinson, deputy minister of the Department of Soldiers' Civil Re-Establishment in an interesting address in which he reviewed the work of his department.

Major Parkinson also stated that 56,000 ex-service men had completed courses of vocational training. There were also 70,000 pensions being paid at the present time to disabled ex-service men and to dependents.

Girl's Smart Fall Dresses

Up To The Age of 14 Years

These are in a variety of materials Serge Flannel Jersey, etc.

They are in simple but smart styles, suitable for Children and the prices are low for the quality of the Goods,

W. E. LECH

Headquarters for Children's Wear

366 George St. 3rd Door from Simcoe St.

BOTNICK BROS.

Saturday Specials

IN ORDER TO MAKE THIS SATURDAY'S BUSINESS THE LARGEST IN THE YEAR WE ARE MAKING GREAT REDUCTIONS IN LADIES, MEN AND CHILDREN'S CLOTHING, FURNISHINGS, MILLINERY, BOOTS & SHOES.

Below is the proof of the many hundreds of Bargains offered for Saturday.

LADIES' FALL AND WINTER COATS

In all sizes and styles. Regular $25.00 to $45.00. Saturday special.....

$14.98, $19.50, $25.00

LADIES' SILK CREPE-DE CHENE

And Canton crepe dresses. Reg $20.00 to $35.00. Saturday special.....

$10.00, $15.00, $20.00

LADIES' SERGE AND TRICOTINE DRESSES

High-class. Regular $20.00 to $40.00. Saturday special.....

$10.00, $15.00, $20.00

A beautiful line of Ladies' All-Wool Serge Skirts; also Pleated Skirts and stripes. Regular $6.00 to $10.00. Saturday special.....

$3.98, $5.98

LADIES' HOMESPUN AND FLANNEL JUMPERS

Regular $7.50. Saturday special,

$3.98

Ladies' Silk Tricollete Waists, regular $5 for.....

$2.98

A beautiful line of Children's and Girls' Coats and Serge Dresses. Regular $6.50 to $10.00. Saturday special.....

$3.98, $5.98

LADIES', MISSES' & CHILDREN'S FALL UNDERWEAR

and Hosiery greatly reduced, ranging upwards from.....

25c

CORSETS

Ladies' D. & A. Guaranteed Corset, in high and low bust. Regular $1.75. Saturday special.....

98c

Many other lines of D. & A. Corsets greatly reduced.

Bargains For Men

A beautiful line of Men's Tailored Tweed and Worsted Suits. Regular $25.00. Saturday special.....

$14.98

MENS'S OVERCOATS

Nicely tailored, in grey and brown. Regular $25.00 to $35.00. Saturday special.....

$14.98 $19.50,

A large variety of Children's and Boys' Fall and Winter Overcoats and Suits. Regular $8.00 to $15.00. Saturday special.....

$3.98, $5.98, $7.98

MEN'S ALL WOOL TWEED TAILORED PANTS

Regular $3.00 and $4.00. Saturday special

$1.98, $2.49

MEN'S HEAVY BIG "B" OVERALLS

In black and blue. Regular $2.50. Saturday special.....

$1.49

MEN'S DRESS AND WORK SHIRTS

Regular $1.50 to $2.00. Saturday special,

98c, $1.29

MEN'S SWEATERS AND PULLOVERS

Regular $3.50 to $10.00. Saturday special,

$1.98, $2.98, $4.98

A large variety of Children's School Sweaters and Pullovers. Regular $2.00. Saturday special.....

98c

Boots, Shoes and Rubbers

A splendid variety of Fall and Winter Footwear at very special prices.

One clearing line of Ladies' High Top Boots, Oxfords and Strap Shoes in black and brown calfskin. Regular $5.00. Saturday special.....

$1.98

Another line of Ladies' Black and Brown Kid and Calfskin Oxford and Strap Shoes. Latest styles. Regular $5.00 to $7.50. Saturday special.....

$2.98, $3.98

A beautiful line of Ladies' and Misses' Calfskin and Vici Kid Boots, low heel. Regular $7.50. Saturday special.....

$3.98

MEN'S DRESS BOOTS

Regular $5.00. Saturday special,

$3.98

Another line of Men's Genuine Black and Brown Calfskin Dress Boots in three different shapes and lasts; Goodyear welt. Regular $8.00. Saturday special.....

$4.98

A splendid line of Men's Work Boots. Regular $6.00. Saturday special.....

$3.98

YOUTHS' AND BOYS' HEAVY AND DRESS SCHOOL BOOTS

Regular $3.50 and $4.50. Saturday special,

$2.49, $2.98

BOYS' AND GIRLS' SCHOOL BOOTS

Sizes 8 to 10½. Regular $2.75. Saturday special.....

$1.98

A large variety of Children's Boots. Sizes 3 to 7½. Regular $1.50 to $3.00. Saturday special.....

98c, $1.25, $1.49

Store Closed on Monday on account of Holiday. Open Tuesday.

430 George St. **BOTNICK BROS.** 432 George St.

BAL-SA-MÉ-A

FOR

COUGHS AND COLDS

A few doses of Balsamea—and coughs and colds disappear completely. Balsamea loosens the phlegm and clears the lungs and bronchial tubes.

BALSAMEA, although powerful in action, is free from all harmful drugs. Children take it willingly because it tastes good.
Relief guaranteed or money refunded.

BUY A BOTTLE TO-DAY.

McDERMID & JURY, E. L. PAYNE, Druggists, Peterboro, Ont.

AUTO TIRES

At Prices Never Before Seen In Peterboro

No. 1 TIRES

30 x 3½ Non Skids, - - $8.90
GUARANTEED 5,000 MILES

30 x 3½ Cord Tires, - $11.95
GUARANTEED 8000 MILES

25 ONLY

30 x 3½ Non Skid Tires - $7.75

30 x 3½ TUBES, Guaranteed, $1.65

We Can Save You Money on TIRES AND TUBES

Riverdale Tire Corporation, Limited
446 George Street Phone 566
Peterborough
CANADA'S LARGEST RETAIL TIRE DEALERS

CHILDREN'S AID SOCIETY
—of—
PETERBORO CITY AND COUNTY

For the Care of Neglected and Ill-Treated Children.
G. W. POWELL.
Assistant Secretary and Inspector.
388 George Street. 'Phone 1044W.
Office Hours: 12 to 2 and 6 to 8 p.m.

A Collection of the New Fall Modes---Delightful Creations That Add a Lovely Touch To The New Costume

The Vanity

212 BARRIE BUILDING
Miss S. E. McKinnon PHONE 1736J Miss L. A. Jobbitt

SHORTAGE OF FIGS A RESULT OF WAR.

Seventy Per Cent. of Smyrna's Crop Believed Lost.

WASHINGTON, Sept. 29.—(Canadian Press.—A shortage of figs is threatened by the war in the Near East, according to a report to the Commerce Department to-day from Commercial Attache R. O. Hall at Athens.

No figs or currants have been shipped from Smyrna, he reported, since the military operations around that city began, and it is estimated that there will be a loss of approximately 70 per cent. of the fig crop.

SPANISH SHAWLS

One sees Spanish shawls used for evening wraps, negligees, and even draped into very attractive evening gowns.

BLUE BIRD
Washing Machine
1 Only. Cheap for Cash.
This machine has been used slightly for demonstrating purposes, but is perfectly new and fully guaranteed. Can be seen at *200 Antrim St.*
J. McLAREN

GREEKS UNITED FACING DANGER

National Spirit Behind Revolution—May Have Great Effects.

PARIS, Sept. 29. — Canadian Press.)— The telegram received by the Greek Legation here, recites events already known and adds:

"The spirit and aims of the revolutionary movement being especially Nationalist, it was, from the first moment, warmly welcomed by all, and the entire population as well as the army of Athens, received the revolutionary forces which entered the capital yesterday afternoon, with enthusiasm.

"The revolutionary movement succeeded in uniting all Athens for the safety of the country. All, without exception, forgetting their hatreds and political passions and including the Royalists and Reactionaries, grouped themselves, in the National union movement, represented by the revolutionists."

Explaining the progress of the revolution, the telegram says:

"After the retreat of the Greek armies in Asia Minor ,all the officers, the people and the army became convinced that the abdication of King Constantine was necessary, inasmuch as his presence was an obstacle in the way of our national interests, both for domestic and foreign affairs, since as king he no longer enjoyed the confidence of the Allied Powers and those Powers allied with Greece.

"All the officers who landed in the islands of Mytilene and Chios decided spontaneously and by a unanimous movement to proclaim a revolution and to exact the removal of the King. An appeal was addressed to the first asking it to join the revolution. This appeal was sent to the armies in Thrace and Macedonia. All replied within 48 hours, accepting with enthusiasm. The rapidity with which the navy and the army joined the revolutionary movement shows that it has been unanimously adopted.

"Immediately afterwards, 20,000 soldiers embarked on transports, and, accompanied by the fleet, arrived on Tuesday afternoon at Laurium, whence they sent an ultimatum by wireless to the Government, requesting the abdication of Constantine in favor of Crown Prince George; dissolution of the National Assembly, and new elections under a government which would inspire confidence in the people, and that Greek interests abroad be confided to M. Venizelos.

"The ultimatum was accepted after brief negotiations and the city of Athens was then occupied by the revolutionary army."

AERIAL TEA PARTY A SOCIAL NOVELTY.

"Keeping Up With the Jones" Becomes Hazardous.

CLEVELAND, O., Sept 29.—(Canadian Press.)—A tea party 2,000 feet in the air was held here late today when ten guests aboard the flying boat "Nina' tendered a farewell party to Captain H. A. Bruno, who has been in charge of the Cleve land terminal of a flying boat line between this city and Detroit. Captain Bruno is returning to New York City.

CRUDE OIL PRODUCTION CONTINUES TO INCREASE

NEW YORK, Sept. 29.—(Canadian Press.)—The daily average gross crude oil production of the United States increased 13,350 barrells for the week ending September 23, totalling 1,507,050 barrels, a compared with 1,493,700 barrels for the preced ing week, according to the weekly summary of his American Petroleum Institute.

No changes were reported in crude oil prices.

Make-up of Your Child's School Lunch Box

By Bertha Shapleigh

Soon housewives and mothers must think of the children's lunches which must be "put up" to carry, or prepared at home to serve hot. In either case many things must be considered.

These lunches must be attractive, appetizing and contain those foods which are necessary to keep the growing child in good health.

Let us consider first, the lunch box. If a girl is to carry it, it can be quite different from the one a boy carries. He does not wish to be bothered with one which must be carried home. If it is too elaborate, the boys may laught at him. So if possible let him carry his lunch in a paper container which need not be taken home.

With the present convenient paper dishes, obtainable at almost all stores, it is possible to prepare a very attractive lunch box.

As to food, there should be one substantial sandwich with a filling of meat or egg; one sweet sandwich, or plain bread and butter with some salad in a jelly tumbler.

Put in the box some sweet, such as stuffed dates or figs—cookies or one piece of cake, and always fruit. The orange may have the rind cut, so it will be easy to peel, and then be wrapped in oiled paper.

For the older children, pastry baked in two rounds with a fruit filling between is always enjoyed. A baked apple, a few pieces of homemade fudge, a cup custard baked in a pretty cup; a small frosted cake—all of these at various times will be appreciated.

When possible, milk should be bought at the school. But otherwise, have one or two half-pint bottles with tight-fitting caps, and put that and two straws in the lunch box. There is a novelty about drinking milk from the bottle through a straw.

Each piece of cake and the sandwiches, ought to be wrapped separately in oiled paper. Paper napkins may be used in place of oiled paper, but newspaper or any printed paper should never be used around food.

The following are suggested combinations for a lunch box:

ONE—Two sandwiches, one of brown bread and butter, one white bread and butter.
One boiled egg, the yolk, taken out and mixed with butter, salt and pepper. The egg is then wrapped in oiled paper.
Two cookies.
One orange.

TWO—One sandwich made with chopped ham and chicken mixed with mayonnaise. (Of course any other meat on hand may be used).
Three olives or three small pickles.
One frosted chocolate cake.
Bottle of milk.
One apple.

THREE—Chopped egg and bacon sandwich.
Jelly tumbler of cole slaw.
Three cookies.
One orange.

FOUR—Two peanut butter sandwiches, one having chopped pickle, and one jelly mixed with the peanut butter.
One apple tart.
Three pieces chocolate fudge.
Bottle of milk.

FIVE—Two buttered rolls.
Jelly tumbler of fruit salad.
Cup custard.
Two cookies.

Downyflake Tea Room

"That dainty little eating house with a home-like greeting for all and REAL GOOD FOOD"

Dinner, 11.00 to 1.30.
Supper, 5.00 to 7.00.
Theatre luncheon 7 to 11.30.
Tea served all day.

Part of Saturday's Menu:

DINNER LUNCHEON.

45 Cent Combination.
Choice of
Hot Roast Fillet of Veal, Prown Gravy.
Plate of Cold Tongue.
Plate of Cold Ham.

Vegetable.
Escalloped Tomatoes,
or Sliced Tomatoes.
Mashed Potatoes.

Dessert.
Snow Pudding,
Sliced Peaches, with
Downyflake Do-Nut.

Beverage.
Pot of Tea or Coffee,
or Milk.
Bread and Butter,
Wholewheat Muffin.

25 Cent Combination.
Hot Roast Veal Sandwich,
Cold Tongue Sandwich,
Cold Ham Sandwich,
with
Downyflake Do-Nut
and
Pot of Tea or Coffee,
or Milk.

15 cent Combination.
Pot of Tea or Coffee,
or Milk,
with
Downyflake Do-Nut.

MARRIAGE A LA MODE

The loquacious wife has no part in the domestic scheme of many Indian tribes.

Most of them consider it quite debasing to hold any conversation with a woman. She is given orders, but she takes them in silence.

For that reason, all proposals and matters pertaining to marriage are taken up with the fathers or nearest male relatives.

RADIO PRIMER

STAND-BY CIRCUIT—Also called "pick-up" circuit. One that is constructed so that it will respond to a wide variety of wave lengths. It is used in listening for possible calls from a number of stations. Tuning for this circuit, therefore, must be broad and the coupling close.

HER AILMENTS ALL GONE NOW

Mrs. Sherman Helped by Lydia E. Pinkham's Vegetable Compound

Lake, Michigan.—"About one year ago I suffered with irregularities and a weakness and at times was obliged to stay off my feet. I doctored with our family physician and he finally said he could not understand my case, so I decided to try Lydia E. Pinkham's Vegetable Compound. After I had taken the first bottle I could see that I was getting better. I took several bottles of the Vegetable Compound and used Lydia E. Pinkham's Sanative Wash and I am entirely cured of my ailments. You may publish this letter if you wish."—Mrs. M. SHERMAN, Route 2, Lake, Mich.

There is one fact women should consider and that is this. Women suffer from irregularities and various forms of weakness. They try this and that doctor, as well as different medicines. Finally they take Lydia E. Pinkham's Compound, and Mrs. Sherman's experience is simply another case showing its merit.

If your family physician fails to help you and the same old troubles persist, why isn't it reasonable to try Lydia E. Pinkham's Compound?

HICKSVILLE NEWS

SIGNS OF THE TOWNS

HEMLOCK CENTRE.—"This is Hemlock Centre, home of Nathaniel Nutte, the inventor of the self-sharpening butter knife. Mr. Nutte is still alive at the age of 110, and may be observed skipping rope in front of the large red house two miles north of here. Go slow and sound horn passing school, drug store, and pool parlor."

• • •

CEDAR CROSSINGS.—"You are now entering the picturesque village of Cedar Crossings, famous in history as the birthplace of Obidiah Oggswump, who devoted fifty-five years of his life to the perfection of a process for removing bones from shad. He would have succeeded if the town hadn't run out of shad. One mile from here is the Hotel Restless, deserving of distinction as the only hotel in Canada at which John A. Macdonald never stopped. Come again

• • •

MILLSIDE MANOR.—"Two miles from here is Millside Manor, for years the home of Mrs. Mathilda Muddlmawdle, whose brown bread and cheese cake won her prominent mention in the Millside Sentinel-Recorder, and whose husband jumped into Goose Creek, three miles north, during an attack of indigestion in 1886. Please observe quiet zones.

• • •

OYSTER RIVER.—"The telegraph pole with the blue stripe 100 yards from here marks the boundary of Oyster River, scene of a stirring battle between two bull terriors during the war of 1812. Otis Dumdum, the first man to wear button shoes with cloth tops was once a resident here. Stone shaft at top of the hill marks site of proposed two-chair barber shop."

• • •

GOPHERVILLE.—"This is Gopherville, thriving centre of the celluloid collar washing industry. It has two factories employing over 11 men, three tobacco stores, five cider mills, a creamery, and a hardware store. Gopherville is the native town of Horace Hodgerspodge, who left it soon after he was old enough to walk, and who is to-day national corresponding secretary of the New England Chiropractors' Association with a business in his own right. The yellow house 15 rods east is the building in front of which Charles Sshwab., the steel magnate, once stopped to change an auto tire."

• • •

HICKORY HAVEN.—"You are now 200 yards from Hickory Haven, the birthplace of Prentice Pudge, originator of the idea of coloring Easter eggs and author of 'The Face on the Drugstore Floor.' Observe at the top of hill the Honor Roll showing Hickory Haven's contribution to the Venezuelan war. It sent four men to the war and got seven back. Sound Klaxon passing depot and pinochle game 200 yards beyond this spot."

• • •

LAKE GAZOOKUS.—"This is the home of Ellis Beetle, author of 'If Winter Comes Will Coal Be Far Behind?' 'Care of The Kerosene Lamp,' and other standard works of literature. The mayor of this town had his picture in the metropolitan papers in 1907 for being run over by the motor car of the president of the International Harvester Company."

• • •

YEASTVILLE.—"Just beyond this point is Muddy Creek, famous in history as the scene of one of the early battles in the Indian wars. A force of Yeastville infantry, seven strong, met a detachment of four Blackfeet Indians at sunrise, Aug. 10, 1673. The battle raged for five days, both sides finally retreating because of the lack of excitement. On the left observe the ruins of a brewery."

SCALLOPED FRESH TOMATOES

There are certain meats which seem to need always a vegetable like the tomato, and fish is especially good in combination with tomatoes, cooked or raw.

Scalloped tomatoes, like scalloped oysters, may be good, or equally poor, due to a careless use of the bread crumbs and too little seasoning. The following recipe is good:

6 tomatoes peeled and cut into thin slices
1 cup fine bread crumbs (soft stale bread is better than the over-dry)
3 tablespoons chopped onion
3 tablespoons butter or bacon fat
1 tablespoon sugar
½ teaspoon salt
A little pepper

Fry the onion in the butter or bacon fat for five minutes, but do not let it brown. Add crumbs and mix until crumbs are well coated with fat.

In a buttered baking dish place a layer of tomatoes, sprinkle with sugar, salt and pepper. Cover with crumbs and repeat until material is used, having crumbs on top.

Bake twenty minutes.

Popular Official

J. P. PRATT

New Assistant General Solicitor of the Grand Trunk, a popular railway official, well known in Ontario Province.

KISSES

Many people are very fond of these little fluffy cakes which all bakers and caterers show. They are not hard to make, but must be baked very carefully. They should not be browned at all—and it takes about an hour to cook them.

Caterers make them quite differently, but the following recipe is a good one:

4 egg whites
1 cup granulated sugar
Few grains salt
½ teaspoon vanilla

Have fresh cold eggs, and after separating the whites and yolks add salt to the whites. Beat until stiff and dry—that is, so dry that when the bowl is inverted the egg does not run or fall out. Sift sugar two or three times, and add it, a little at a time, beating steadily until the mixture will hold its shape. Add vanilla and drop the mixture from a teaspoon onto an inverted pan—dusted with corn starch. Place in a moderate oven and bake, with the oven door open, for one hour. At the end of that time the little cakes should have risen, cooked dry, and may be easily removed from pan. They should have no color.

LAYER SANDWICHES

The sandwiches may be made with any kind of filling and consisting of five slices of thinly cut bread; three white and two brown, having a white slice top and bottom. Butter each slice generously.

A very good filling is cream cheese with chopped olives and pimentoes; any kind of cold-chopped meat mixed with salad dressing. Put the five slices together, press, trim off crusts and cut in crosswise slices one-quarter inch in thickness.

BANDITS MADE BIG HAUL.

VANCOUVER, Sept. 29.—(Canadian Press).—Two auto bandits held up City Paymaster T. A. Schooley and robbed him of $75,000 here this morning. The bandits made their escape.

Pimples? Ironized Yeast! Then Cupid—

A Positive Way to Have and to Keep a Clear, Pure, Lovable, Kissable Skin

Cupid has always said, "I love you, darling little Clear-face, because the sweetness of your soul is revealed to me by the spotless tint of heaven in your cherub skin. I

Cupid Frowns at Pimples! Stop Skin Eruptions With Ironized Yeast!

never stay long where there are pimples, 'cause I come from heaven, and pimples never do." Cupid's words ring true. Pimples belong to nobody's darling, no matter how much of a darling you may be. With the proper amount of vitamines and iron in your blood, pimples would be a practical impossibility. The remarkable power of yeast-vitamines when properly ironized is proven by the results of Ironized Yeast. This is not a mere mixture of vitamines and iron, but is yeast ironized, which is a substance all by itself. Be sure that you take only Ironized Yeast. Your blood will be freed from impurities, your skin will clear almost magically, pimples and skin spots will vanish. Ironized Yeast is a powerful builder of nerve force. It is sold at all drug stores at $1.00 a package. Each package contains 60 tablets, each tablet sealed by itself. They never lose their power. Harold F. Ritchie & Co., Ltd., Toronto, Sales Agents. Start today to take Ironized Yeast, and look out for substitutes and imitations. There is only one Ironized Yeast produced in the world. A clear skin is always a good recommendation. It's yours for the asking.

Lakefield & Stoney Lake Service

Until further notice, Steamer will leave the Lakes in the Morning, arriving in Lakefield about Noon and will leave Lakefield on arrival of Noon Trains for Lakes.

For Excursion Rates and further information phone 548.

Stoney Lake Nav. Co.
F. G. YOUNG, Mgr.
434 Park St

Keep The Children's Feet Dry-Comfortable and Neat Looking

Bring them to Neill's Special Children's Dept,, where, in most modern surroundings the very best lines of Kiddies' Footwear, particularly the Hurlbut and Classic lines, and many more of Canada's best, are gathered together for parents to select from.

We fit the Feet and fit the Pocket
Prices range up from 90c a pair

R. NEILL, LTD.
350-354 George St. The Big Store

Barrie's Store News

Exclusive Ladies' Wear Dept.

FUR-TRIMMED COATS AT $25.00

They are made in good quality Velour, with belted and loose fitting backs. The sleeves are wide and show variety in cut and trim. The colors are Brown, Cinder Grey, Beaver, Brown, Mole and Castor.
Large collars, of Beaverine, which fit snugly, enhance their richness; lined throughout and interlined. For Saturday only $25.00.

Items of Interest For Saturday Shoppers

CLOTH FROCKS — At once so smart and useful, and you may choose from a variety of Modes, in Tricotine, Serge and Poiret Twill.
Priced from $18.00 to $55.00

A SERGE FROCK, in navy blue — the bodice of which is slightly bloused and held in place with elastic, Pipings of grey Canton and black Military Braid, adorn the neck and sleeves, and trim the skirt.
Priced at $18.00

A TRICOTINE in navy blue, has straight lines, gathered on the hips. The trimming is of military braid, rows of which adorn the skirt and trim the sleeve. Touches of colour appear at the neck and sleeve.
The Price, $20.00

STILL ANOTHER—Also in navy Tricotine, with vest effect. Fancy braid trims this dress, in the modish one-sided way—one pocket appears on the skirt, while the narrow belt is finished with Cabochon in bright colors.
The Price $26.00

Barrie's
Phone 340

Unlined Mitts, Gloves and Gauntlets To Clear at Special Prices

Mule Skin Mitts with thumb and one finger. Regular 85c 59c
Split Horse Hide One-fingered Gauntlets. Regular 90c 63c
Mule Skin Gloves. Regular 90c 73c
Mule Skin Pullover Mitts. Regular 90c .. 73c
Mule Skin One-fingered Gauntlets. Regular $1.00 ..... 75c
Mule Skin Fingered Gauntlets. Regular $1.00 ..... 79c
Horse Hide Fingered Gauntlets with Mule Skin Back. Regular $2.00 ..... $1.49
All Horse Hide Fingered Gauntlets. Regular $2.75 ..... $1.97

Peterboro Hardware Co.
LIMITED

THE BEST ON RECORD

Fashion Craft Fall Clothes Carnival

NEXT WEEK WILL BE

Overcoat Week

WE are now showing the biggest assortment and finest values in Spring and Fall Gabardines and Winter Overcoats ever shown in this store. Come in while the stock is fresh and complete. Pick out your coat and we will put it away for you. All Coats are

Specially Priced from $24.50 to $49.50

See Window Display for Saturday Suit Specials

JACK PRIMEAU
140 HUNTER STREET

THE HOPE FOR DISTRESSED HUMANITY.
MILLIONS NOW LIVING WILL NEVER DIE.
SPEAKER: H. HOWLETT,
Travelling Representative of the International Bible Students Association.

REGENT THEATRE

Sunday Evening, Oct. 1st, 7 p.m.

Never in the history of mankind has the unrest been so general as it is to-day, and on every hand the question is being asked "What does it all mean?"

The students of God's Word are reminded of the words of Jesus, "Upon the earth distress of nations, with perplexity; the sea and the waves (the restless, discontented) roaring; men's hearts failing them for fear and for looking to the things coming upon the earth (society); for the powers of the heavens (ecclesiasticism) shall be shaken . . . . When ye see these things begin to come to pass, then know that the Kingdom of God is at hand. Look up, lift up your heads, rejoice, for your redemption draweth nigh."

For a clear Biblical explanation of the present conditions hear this lecture.

GOOD NEWS "WITHOUT MONEY AND WITHOUT PRICE"
"THE KINGDOM OF HEAVEN IS AT HAND."

FREE. FREE.

Thousands of Churches are without Ministers notwithstanding the Great Need of Preaching the Gospel—"There is a famine in the land.....for hearing the Word of God."—Amos 8:11.

But people need the truth as never before. Will you do your part? The International Bible Students Association will supply Ministers of the Gospel free of charge on application. Conditions: Open the church buildings; admit all free, take no collection. Address I. B. S. A. 270 Dundas Street West, Toronto, Ont.

COMBINATION OFFER 85 CENTS.

"MILLIONS NOW LIVING WILL NEVER DIE," 128 pages with 400 Scriptural proof texts, 25c. "CAN THE LIVING TALK WITH THE DEAR?" the book explaining the fallacy of so-called communication with the dead, giving full and complete answer to Dr. Oliver Lodge and Sir Conan Doyle, sells for 25c. "THE FINISHED MYSTERY," bound in cloth, 600 pages, sells for 65c.

This coupon and 85c will bring you these three books.
Name .....
Address .....
Forward to I.B.S.A. 270 Dundas street West, Toronto, Ont.

SEATS FREE. NO COLLECTION

SHOWMAN

Manuel Herrick, one of the brainiest men in Congress, changes his act. He attends a sale of surplus army supplies and buys 11 old airplanes at $160 apiece.

Recently he was defeated for renomination. As he retires to his Oklahoma farm with his flying craft the country suffers an irreparable loss—anything really interesting in Congress. It takes personality to attract attention in a dull environment.

MARRIAGE A LA MODE

The Finnish bride can always be sure of spending money at least for a short time after her marriage, for it is the custom for each man present at her wedding to give the bride a piece of silver.

This is presented after the wedding feast. Each guest throws his coin into a plate in front of the bride. Any bungler who breaks the plate pays the forfeit of another coin.

Rogow Bros

Style Shop

For your Fall and Winter Coat come to-morrow to Rogow Bros.

Here you will find a Coat to suit your figure and pocket-book.

FALL and WINTER COATS—with fur collar and cuffs, lined and interlined, some embroidered and some with tassels, made of the best American velour cloth; each coat a different style. Priced from .....$19.00 to $39.00

CANTON CREPE DRESSES—the very newest styles, from .....$19.00 to $29.50

ONLY 6 FALL SUITS AT $29.00—made of wool tricotine; fur collars and silk lined.

FALL UNDERGARMENTS and HOSIERY—We have secured a big shipment of Underwear and Hosiery at the lowest price possible. Come and get your supply as you will never get it any cheaper.

Order your Tailored Suit now. We have the best cloth on hand and the latest styles. Suits made of your own cloth if desired.

Rogow Bros

Style Shop

440½ George Street

EIGHT DAYS' SALE
OF FOOTWEAR

LADIES' SHOES

In Strap and Oxfords, black and brown, all medium heels..... $1.95

MEN'S DRESS BOOTS

Black and Brown, Goodyear welt, choice of styles, at.....$3.95 to $4.95

Men's Heavy Working Boots..... $3.50

SPATS, both men's and women's, in all styles and colors.

CHILDREN'S SHOES

Boys' Heavy School Boots Sizes 1 to 5..... $2.50

Same in medium fine grade 8 to 10..... $2.75

Little Gent Shoe..... $1.95

M. VENERANDA

166 Simcoe Street Telephone 794

SITUATION IN NEAR EAST

(Continued from page 1.)

in order to elicit a full statement from the government and give opportunity for endorsement or rejection of its policy.

The Main Danger.

The main danger is still regarded as centering in the Chanak zone, on the southern shore of the Dardanelles, into which Turkish Nationalist troops continue to move freely in defiance of the British decree.

"Cavalary detachments in bands of 100 or 200 continue to filter in," says the Morning Post's Constantinople correspondent. "They ride under a white flag or with rifles reversed whenever they near our troops. They show no aggression but tend to make the British situation militarily most difficult, and their movements naturally furnish an excellent method of reconnoitering"

A CLASH IS POSSIBLE.

OTTAWA, Sept. 29.— (Canadian Press.)—With everything apparently in readiness for summoning of special meetings of the Cabinet Council to decide upon Canada's action in the Near East situation, a call for sessions has not yet been issued. Confidential despatches from London and from Canadian representatives at Geneva, which it is understood simply elaborate facts given in press despatches, continue to reach the government ,and as fast as they can be decoded are being placed in the hands of the Prime Minister and other members of the Cabinet. While the news of last night and to-day indicate a serious situation between British and Turk leaders in the menaced area, there is continuance of the hope here that the conference between General Harrington and Mustapha Kemal Pasha may result in a bloodless settlement. Ottawa, however, largely inclines to the belief of London that a clash is possible at any moment. Should there be such an occurrence, Parliament, it is believed, will be summoned immediately to an emergency session, which will last only a few days. Expectation is that Parliament will vote to send troops, although opposition is expected if the proposal is laid before the House.

GREEK TERRORISM.

SOFIA, Bulgaria, Sept. 29.—(Canadian Press.) — Turkish refugees numbering 240 from the village of Sezara in Thrace arrived at the Bulgarian frontier yesterday, declaring that they had been forced to flee to escape Greek terrorism. The Greeks, they asserted, surrounded the village, burned their homes and killed part of the population.

NOTE CONCILIATORY.

CONSTANTINOPLE, Sept. 29. — Kemal, Commander in Chief of the Turkish Nationalist army, and President of the National Assembly at Angora, has sent a communication to General Harrington informing him that Turkish troops were under orders to hold positions they have already occupied in neutral zone on Turkish Straits. Communication was said to be conciliatory in tone, leading to the belief that Kemal and Harrington will hold a conference within the next day or two in an effort to reach some sort of agreement.

Seven million deaths have been caused in India by fleas which carry the germs of the plague.

LATE WANT ADS.

FOR SALE —KITCHEN STOVE dresser stair carpets. Apply 380 Stewart street. 3d 78 5684

STOCKS FOR INVESTMENT

Hollinger, Dome, Lake Shore, Atlas, Castle, Trethewey, Davidson.

After the decline, these are in excellent position to advance

Canadian Pacific, Union Pacific, North-Western, Atchison, U. S. Steel.

These are safe investments. We will buy any Stock on margin or for Cash, also Victory Bonds, L. R. Steel Corporation, etc.

We have continuous market quotations over PRIVATELY leased telegraph wires.

NELSON & MARTYN'S
Stock Brokers
332½ George Street — 'Phone 229

SHOE VALUES!

Shoe Values is our headline, and we want to say that Nowhere can better Shoe Values be obtained

WOMEN'S BLACK OXFORDS.....$2.75, $3.75, $4.25, $5.00
WOMEN'S BLACK STRAPS $2.75, $3.25, $3.75
WOMEN'S TWO-TONE STRAP BUTTON and BUCKLE EXTRA GOOD QUALITY $5.75, $6.50
MEN'S BROWN BOOTS—Nine Different Values in Various Leathers, from ..... $4.50 to $7.25

Wonderful Values in CHILDREN'S BOOTS. All qualities. all prices, to suit all pockets.

DON't forget we stock the HIGH-GRADE HURLBUT Shoes for children.

Have you seen the little Bargain Table in our window. There are Real Bargains on it.

THE PEMBERTON SHOE STORE

CHARLOTTE STREET - 'PHONE 1265W

Financial News and Views

New York Stock Exchange — and Curb Prices. | *Canadian Stock Exchange — and Mines.*

To-Day's Quotations with Opinions and Reviews of the Market.

(Quotations supplied The Examiner by Nelson & Martyn, Stock Brokers).

NEW YORK STOCKS.

	High	Low	Close
Amer. Can.	57¼	56⅛	57¼
Anaconda	51⅛	50⅛	51⅛
Ches. & Ohio	71⅛	70¾	71¼
C. P. R.	143⅛	142	143⅛
Amer. Loco.	125¾	121¾	125¾
Bald. Loco.	133⅜	131⅛	133¼
Studebaker	126¾	124⅞	126¼
Erie	14	14	14
B. & O.	53½	53	53⅛
Beth. Steel	73	71⅜	72¾
B. R. T.	22⅞	22¾	22¾
Mex. Seaboard	20¾	20	20
Nor. Pacific	85	84¾	84½
Mex. Pet.	183½	180¼	183
Pan-Amer. Oil	77⅞	76¼	77⅝
Reading	76½	75¾	76
South. Pac.	93⅛	92⅝	93⅛
South. Rail.	24⅛	24¼	24¼
N. Y. Central	94⅜	94¼	94⅛
Rock Island	43⅝	42⅞	43⅝
Replogle	33¼	32¼	33⅛
Pierce-Arrow	13⅜	13⅛	13⅜
Gen. Motors	14⅜	14	14⅛
Davison Chem.	49⅜	47¾	48¾
Cosden Oil	49¼	48½	49¼
Int. Paper	57	55⅜	56¾
Royal Dutch	56⅝	56¼	56½
Rubber	52½	51⅜	52⅛
U. S. Steel	102⅛	100¾	102¼
Int. Nickel	16⅛	16⅛	16⅛
Lack. Steel	78⅝	76⅞	78¼
Crucible Steel	85½	84⅛	85⅛
Midvale	32⅝	31⅜	31⅜
Repub. Steel	59	56¾	57¼
Gulf State Steel	86⅛	83¼	86⅛
Vanadium Steel	44⅝	43½	44⅝
Transcon. Oil	13¼	13⅞	13⅛
Gen. Asphalt	61	59½	61
Keystone Tire	8¼	8¼	8¼
Mack Truck	55	54⅞	55
U. P.	147	147	147
Atchison	102½	102⅜	102½
A. I. C.	34¾	33⅞	34¼
Allied Chemical	80⅞	79¼	80⅞
Can. Products	113½	112	113½
Miss. Pacific	21⅜	20	20
Houston Oil	80	77¼	80
Famous Players	94½	93⅛	93¾
Indus. Alcohol	62¾	60¾	62¾
Chandler	61¾	60¼	61¾
Sears-Roebuck	86⅝	85⅝	86⅝
Amer. Sugar	77¾	77¾	77¼
Stand. Oil N.J.	197½	193¾	196¾
Amer. Woollens	97	96¾	97
Coco Cola	72⅞	71½	72¾
Calif. Pet.	63¾	62¾	63¾
Allis-Chalmers	54⅜	54¼	54⅜
Chili Copper	40⅜	39⅞	40⅜
Pennsylvania	47½	47⅜	47½
Sinclair Oil	33⅛	32¾	33
Tobacco Products	61⅜	61⅛	61⅜
Texas Oil	46⅝	46½	46⅝
Westinghouse	61½	61	61

CANADIAN STOCKS.

	High	Low	Close
Brazilian	40¼	39¾	40
Brompton	31	30¾	30¾
B. E. Steel	34	33	33
Bell Tel.	115½	115½	115⅝
Tor. Rails	82¾	82⅛	82¼
Breweries	53	52	53
Can. Gen.	81	81	81
Smelters	25¼	25	25¼
Montreal Power	97⅜	97	97
Span. River Com.	92	92	92
St. of Canada Pf.	101	98¼	99¼
Quebec Rly.	25⅛	25¼	25⅛
Riordon	7	7	7

MINES.

	Bid	Asked
Apex	3	3½
Atlas	27½	27¾
Beaver	29¼	30
Crown Reserve	23	23¼
Dome Lake	15	16
Hollinger	1210	1215
Kirkland Lake	40	41
La Rose	26	27
McIntyre Mines	1755	1775
Peterson Lake	—	14
Schumacher	56	57
Teck Hughes	81	81½
V. N. T.	58	60
Algonquin	11½	—
Argo	—	50
Baldwin	7¾	8
D. Kirk	6	7
West Tree	14	14½
Hargraves	—	30½
Wasipika	15¼	16
New Ray	22	—
Hattie Gold	30¼	33
Castle	25	26
Wakenda	10	11
Keora	10	11½
Trethewey	4½	5
Moneta	15½	16
Dome	3460	3625
Lake Shore	260	270
Nipissing	—	610
Gold Reef	2¼	2½
Hunton	9	9¼
Davidson	27¾	28
Por. Crown	21	23
Preston	10¾	11
Thomson Krist	3⅝	4½

CHICAGO GRAIN.

WHEAT.

	Open	High	Low	Close
May	108⅜	109	107½	107⅝
Sept.	110¾	111⅜	108¼	108¼
Dec.	105¾	105¼	104	104

CORN.

May	61⅞	62⅛	61¼	61¼
Sept.	64	64⅜	62⅞	62⅞
Dec.	59⅛	59¼	59⅛	59¼

By Stuart P. West.

NEW YORK, N.Y., Sept. 29.—(Special.)—The markets again today all felt the strain of the ugly appearing developments at the Dardanelles. But again the Turkish News was only one factor and not the most important one, in the general unsettlement.

Sterling exchange gave the principal reflection of the prevailing uncertainty with a drop of over 3 cents a pound. This was accompanied by declines in British government securities and other European government issues. French 8's sold again at their low of the year. French 7 1-2's came down within a point and a half of their low, while Belgian 7 1-2's with a drop of a point made a new low record for 1922. The investment bond market in general was really weak. There were losses of a point to 2 points in many coroprate bonds, and the impression was still given that institutions and other local holders were looking for the chance to sell and were increasingly willing to make concessions. This was a development, however, which could not be associated except perhaps very slightly, with the dubious outlook in South-western Europe. Mainly it was the further preparation of investment values forthe new government loan.

The stock market stood up much better than the bond markets. It had to face another piece of unpleasant news in the shape of the abandonment of the Republic-Midvale merger. This gave traders on the short side fresh ammunition to work with, and under the encouragement of a violent drop in the independent steel shares, another sharp drive was launched against the general list.

For a time around mid-day the market was made to look pretty weak, but it soon became apparent that short selling was playing more of a part than real liquidation, and that the professional raids were running into a lot of solid buying.

In the afternoon, accordingly, operations for the decline abruptly ceased and an upturn followed which was particularly rapid in the equipment stocks, in the motors and in some of the industrial specialties.

Final Clearance Sale
AT
P. BLACK'S

WORK on the Alteration to our Premises, made necessary by one expansion into the store next door, is progressing rapidly and our stocks MUST be cleared to make room for the workmen. You shared in the Great Bargains at our Expansion Sale recently. Here is a still greater opportunity to do your Fall Buying at an enormous Saving.

We find that it is necessary to clear a greater amount of stock to make room for the workmen than we at first believed and accordingly we are sacrificing the following lines on Saturday

New Lots of Ladies' Hats Just Received
Hundreds of the Newest Lines of Hats Just In

Home-spun, Camel's Hair, or Felt Hats, all colours ..... On Sale at **$1.98**

Trimmed Hats—Best lines of Velvet, Plush, and Velour ..... From ..... $1.98 to **$2.98**

Large Dress Hats, or Small Tailored; newest models; trimmed with silver buckles or braid, feathers, and quills. Most becoming to the very particular dresser. These Hats worth $10.00 to $12.00—for $3.98 to **$4.98**

Girls' Persian Lamb Hats, rolled brim, Plush crown, of newest colour, finished with Wool tassels. All colours and sizes ..... $2.75 to **$3.50**

Tams—Velvet or Duvetyn ..... from ..... 75c to **98c**

Homespun Dresses—Dark colours, well made **$4.98**

Girls' Flannel Dresses—Newest colours, best quality. Sizes 8 to 14..... From ..... $3.98 to **$4.98**

Girls' Coats in English styles or tailored.

P. BLACK Corner King and George Streets

OBITUARY

JOHN SMITH, Sr.

The death occurred Saturday afternoon, Sept. 23rd, 1922, of John Smith, Sr., aged 77 years and 6 mos. The deceased was born in Galston, Ayr, Scotland, coming to Canada at an early age, and has resided at Lakehurst, Ont., for fifty years. He was a veteran of 1866, serving in the Ashburnham Light Infantry, under command of the late Col. J. Z. Rogers.

Besides his sorrowing widow he leaves four sons and five daughters, John P., William R., Walter E., Robert and Miss Annie of Lakehurst, Jean C. of Peterborough, Helen May of Saskatoon, Sask., Mrs. W. E. Stuart and Mrs. C. F. Rutherford, of Toronto.

HAROLD DEVINS.

His many friends here will regret to learn of the death in Hamilton Sanatorium, on Monday, of Harold Devins, son of Mr. and Mrs. Wm. J. Devins, of Brantford, formerly of Peterborough. The deceased, who was twenty-four years of age, enlisted in Peterborough with B Squadron of the 8th C.M.R., and went overseas with that unit. He was reported missing after the battle of Zillebeke, and later news was received that he was a prisoner of war in Germany. He never recovered from the effects of his war experiences, and has been under treatment practically ever since returning home. He was the only son of Mr. and Mrs. Devins, who will have the sympathy of their Peterborough friends in their bereavement.

Advertise in the Examiner

BETTER MEAT AT LOWER PRICES AT
NEW CENTRE MEAT MARKET

LEG OF LAMB, LB..... 35c
LOIN OF LAMB LB..... 33c
RACK OF LAMB 28c LB.

LARD IS GOING UP IN PRICE FOR SATURDAY H. A. IN 3, 5 OR 10 LB. PAILS 19c

ROSE BRAND LARD, 3 OR 5 LB. PAILS 22c LB.

LAMB CHOPS LOIN ..... 35c LB. SHOULDER ..... 25c LB.

PORTERHOUSE ROAST ..... 30c OR STEAK ..... SIRLOIN ROAST OR STEAK 30c

We Deliver to All Parts of the City.

SMOKED PICNIC HAMS 24c LB.

GUNN'S TIP-TOP HAMS 30c

SHOULDER ROAST OF BEST BEEF 18c LB.

SHOULDER ROAST OF VEAL 18c LB.

When Better Meat is to Had New Centre Will Sell It.

BRISKET POINT OF BEEF 10c LB.

PLATE RIB OF BEEF 12c LB.

ROLLED RIB ROAST OF PRIME BEEF 27c LB.

HAMBURG STEAK 2 LBS. 25c

HOME - MADE SAUSAGE 18c LB.

RUMP ROAST, BEEF BONE OUT ..... 26c LB.

NEW CENTRE MEAT MARKET
192 Charlotte Street

STEWING VEAL, 10c TO 12c LB.

STEWING BEEF, 10c TO LB. 12c

BREAST OF LAMB 15c LB.

FRESH EGGS 35c DOZ.

PICKLED OR FRESH OX TONGUE 20c LB.

ROUND STEAK, 25c LB.

ROUND STEAK ROAST 24c LB.

WEDGE ROAST 18c TO LB. 20c

PALACE RIB..... LB. 20c

TRENT CREAMERY BUTTER BEST 39c LB.

TWO 'PHONES 760

The Very Wildest Game Now Attracts Women Hunters

The Modern Jungle Queen Most Successfully Slays Vicious Elephants and Snakes in Darkest Africa When Led by the Man She Loves.

Mrs. Osa Johnson on an African Houseboat with Savages as Her Sole Companions Feels Safe and Happy as Long as Her Husband Is "Somewhere in the Jungle" Nearby.

By Elizabeth Shields

DISCOVERED—the reason for women invading the jungle! Sociologists, psychologists, the entire thinking portion of the world, in fact, have been spending the last short time that has added the Jungle Queen to other new types of women, puzzling over a feminine bravery before such horrors, a courage midst such dangers, a poise in such tangled wildernesses as have daunted the stoutest masculine hearts. They have tried to determine why women have met these things with sweet smiles and incomparable attitudes of triumph; returning again and again to paths that are more figurative than actual through thoroughly nightmare surroundings.

Of course, the women themselves have offered many an excuse for their feats. One wished adventure. Another loved wild animals. A third sought, in the unexplored heart of nature, the relaxation she failed to find in haunts of men.

But these explanations, sincere though they may be, are descriptive of effect only. Cause lies in the queer root of life itself. It is nothing more nor less than the great all-powerful lure of love!

And the conduct of these doughty huntresses goes to show, perhaps, that, after all, Mr. George Bernard Shaw may have been right. For possibly it is true that in the terrific game of love woman is indeed the more indefatigable, undismayed and imaginative worker for what she wants!

If the logic here offered appears far-fetched, let us demonstrate that a man was the direct though unacknowledged first reason for our three most famous Jungle Queens conducting their romantic pilgrimages through the South Sea Islands and deepest Africa. Husband, brother, cannibal chief—one of these figures in the fortune of each feminine explorer. Each, after telling her six-reel thriller of a story, adds: "I might never have left home but HE!!"

And there you are!

Osa Johnson, for example, was the most popular girl in her little home city, Independence, Kan. The company of her friends, pretty dresses, theatres, auto rides, all the odds and ends of good times young folk love, were her delight.

Then she married Martin Johnson, the handsome and youthful explorer, friend of Jack London and his companion on the "Cruise of the Snark," and hunter who does most of his shooting by camera. And when she was invited to take a trip into the remote regions of Borneo she went willingly enough, though without any fanatical enthusiasm.

That was nearly 13 years ago. Now the one-time society butterfly wears khaki puttees almost permanently instead of fluffy frocks, and instead of hosts of friends she sees for weeks on end no one but her husband and a company of blacks. Why? Her husband laughingly declares that she gave up civilization for King Nagapate!

Osa describes this king as the "biggest, blackest, most handsome savage in the world." He took captive the Johnson party when they visited the "Big Numbers" tribe on the Island of Malekula. And while an assortment of braves held the explorer, the king, who wore a plug through his nose, first invited Mrs. Johnson to become his 61st wife and then invited her to become his dinner. Only the arrival of a British man-of-war in the harbor saved her from either the harem or the stewpot of Nagapate. It was, she declares, her most thrilling and enjoyable experience, though she will not say that the memory of the black king draws her back.

Martha Miller's story is somewhat different. Petite, soft-voiced, and 23, she trailed through South Africa with a party from the American Museum of Natural History and came home laden with glory and trophies.

Miss Miller spends a share of each day in the museum seated before a typewriter in the office of Carl F. Akeley, whose secretary she is. She is feminine as pink baby-ribbon. Yet she confesses that her ambition always was to shoot an elephant.

"You see, I have six brothers and all my life I've been trying to keep up with them. Back on the ranch where we lived in Texas I managed to get along fairly well, for I could ride and hurdle fences and do such things almost as well as they. But when the war came and all six of them went and I couldn't get into it I was discouraged. The odds seemed all on their side.

"Then I happened to think that if I could shoot an elephant we'd be even again. So when I had opportunity to go to Africa I seized it and now the most adventursome brother admits that we are squared."

Miss Miller's elephant was the only one brought down by the party. And for good measure she shot a lion which chanced to be the star kill of the expedition.

Mrs. Harry Kaigh Eustace is the third woman who invaded the jungle because of a man. He happens to be her husband, and she followed him into the most jumbled corners of the dark continent because she was home loving!

"I knew if I didn't go there to make a home for him he'd never have one!" she explained.

Mrs. Eustace, too, is exquisitely feminine. A tall figure with fluffy, graying hair and blue eyes, she isn't at all the type you would expect to find knocking about the Congo. Nor is she the sort you would think of running across with a snake or two twined round her neck. Yet her jungle experiences have given her a taste for snakes and she seldom is without a python or a sweetly affectionate boa-constrictor trailing her about like a house cat. A beloved member of her household is a 2-year-old leopard.

"I never had been more than a few miles from the little English town where I was born," she explained, "until I met my husband. After we were married I couldn't let him go on his expeditions alone. A woman's place is with her man. So I put away the peaceful monotony of the life that had been mine for the adventure of his."

And there you are again—the eternal feminine braving the most terrible dangers of the earth—all for love!

Viscountess Maidstone, the former Margaret Drexel of Philadelphia, sister to Anthony J. Drexel, Jr., is preparing for a trip to the upper reaches of the Nile River. She will be accompanied by a party of explorers and her immediate companion will be the Duchess of Sutherland. The two noblewomen expect to reach a spot that no white woman ever has set foot on. It will be a tedious trip, for they will depend on native transportation facilities.

None of the women whose stories have been related here has enjoyed the colorful experiences, despite the romance of her invasion of the Dark Continent, that have been a part of the daily existence of the former Miss Etta Lee Woolsey. In the shadow of the Congo she promised to be her husband's bride; there she was married three times; there she roamed on a 500-mile honeymoon trek through the jungle; there she lived, for two years, in a little mission that was like a fairy bower among gladioli, giant ferns, palms, flowers like a flowing rainbow.

This girl left her home in Bay City, Texas, to carry the message of Christianity to the natives of coal black Wembo Nyama. After sailing several of the seven seas in search of her, Capt. Charles Schaedel found her at the little mission house. The marriage between "Ecima Dunga," or "Digger of Dunga" as the natives called him, because only a big, powerful man like him can tear up the tenacious roots of the jungle plant, and the small "Mama of Wisdom," as they called their teacher, took place first with such ceremonial as would be managed in their country.

It satisfied the bride and groom, but not the government. Accordingly a second ceremony was managed and accomplished in the Otetela language, for the benefit of the natives. The third ceremony was performed by a government official in French. And it was after this triple tying of wedding bonds that they went on the long journey through the Congo.

They took up their life at a mission, Mrs. Schaedel as a teacher, and her husband as her assistant. It was when "Junior" came that they thought of the States with longing. Only a little later they found themselves back in Texas. But Capt. Schaedel wished to go back. And Mrs. Schaedel wished to accompany him. So you see, love called this woman into the jungle again.

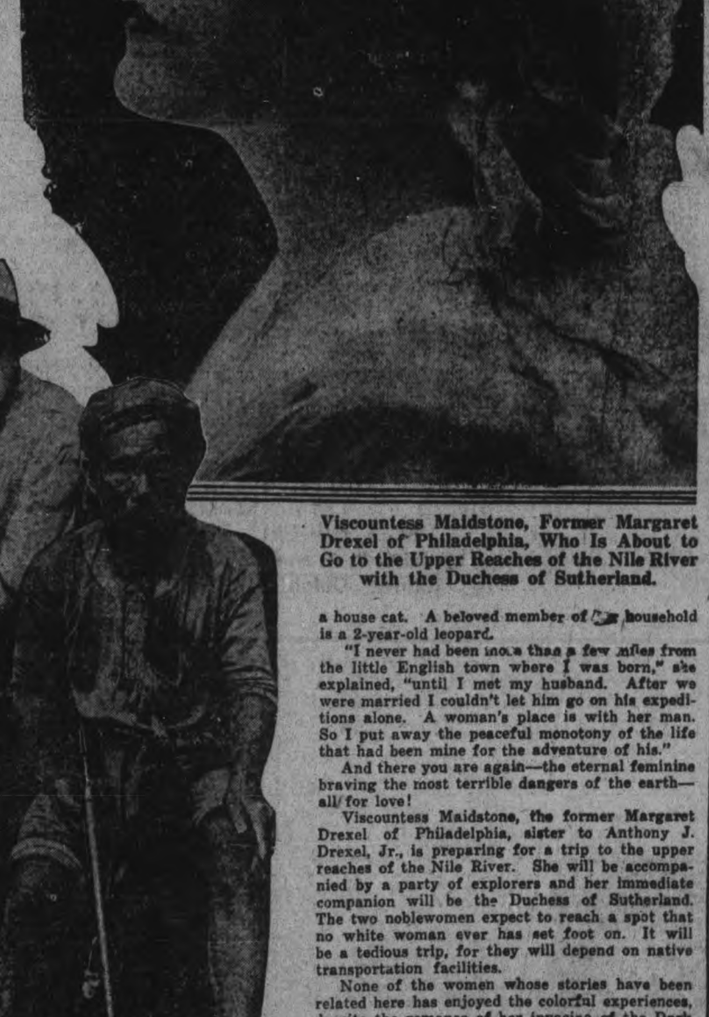

Viscountess Maidstone, Former Margaret Drexel of Philadelphia, Who Is About to Go to the Upper Reaches of the Nile River with the Duchess of Sutherland.

Mr. and Mrs. Martin Johnson and the Elephant Which Almost Filled Him Just Before He Killed It.

Miss Martha Miller, Petite and 23, Photographed Beside Lion She "Bagged" in Africa Just After She "Potted" Her First Elephant.

Miss Hilda Kaigh Eustace Fondling a Snake Her Father Caught in Africa. She and Her Mother Always Go on These Big Game Hunting Expeditions.

Newspaper Feature Service, 1928.

EVENINGS
16c, 27c, 35c
MATINEES
11 and 22c

Capitol Entertainment

TO-DAY
and
SATURDAY
Come Early.

PICTURE PRESENTATION

AGNES AYRES

—IN—

Borderland

THE ROMANCE BEAUTIFUL

ABSOLUTELY CHAPLIN'S NEWEST

HE'LL SHOW YOU—

—how to keep your pay and save some of it—from your wife,

—how to put a little bit away for a rainy day

—and pray for rain each pay day.

LET'S ALL LAUGH OVERTIME

Charles Chaplin in PAY DAY

—NEXT WEEK—

RODOLPH VALENTINO in

BLOOD AND SAND

At the CAPITOL—To-night and To-morrow.

GOLF NEWS

In yesterday's contests in the tennis tournament at the Peterboro Golf Links, G. R. Langley defeated Dr. Smith, of Lakefield, by a score of 6-4, 6-3. MacDonald and McPherson defeated Medd and O. A. Langley by 6-4, 6-3. This completes the semi-finals in the men's singles and men's doubles.

Webber and G. Langley will play off for the City championship in the finals of the men's singles, tomorrow afternoon at 3 o'clock.

MacDonald and McPherson will meet Webber and Bradburn in the finals for the men's doubles on Monday afternoon at three o'clock, if weather conditions are favorable.

Last Year it was—
"THE FOUR HORSEMEN"
This Year it's—
"BLOOD and SAND"
with
RODOLPH VALENTINO

NEXT WEEK
Mon., Tues., Wed.

Capitol Entertainment

THE SOFT BALL LEAGUE MEETING

C. G. E. Team Will Get the Medals—P. A. A. A. Will Supply Colonial Weaving.

At a special meeting of the Executive of the Ladies' Soft Ball League, held last evening in the board room at the Chamber of Commerce, it was decided, by mutual consent, to discontinue League games until the spring, as the fall season is closing in, and some of the girls are unable to attend the scheduled games on Saturday afternoons. The trophy donated by the P.A.A.A. for winners in this League will be awarded next season, when the games have been completed.

The medals donated by the Spalding goods people of Toronto will go to the C.G.E. team, winners of the first portion of the scheduled games, while the P.A.A.A. have almost definitely decided to furnish medals for the Colonial Weaving team, champions of the city. The awarding of these medals is a recognition of the hard work done by the girl players in the different teams, and is intended as an encouragement towards further sustained effort next season.

A letter was received from the Shamrocks of London, desiring to play home-and-home games with the Peterborough basketball team, but things are not yet in shape for a definite decision, and no action has been considered as yet.

The committees interested in girls' sports will endeavor to start a ladies' basketball league and also volley ball, as soon as possible, and would be glad to hear from any girl employees in the offices and factories of the city who wish to enter same.

LAUDS COLLEGE BASEBALL

Jack Barry Says Players Entering Pro Ranks Elevate Game

Jack Barry, former star shortstop of the Philadelphia Athletics and of the Boston Red Sox, and an alumnus of Holy Cross College, is one of the great many who give the college players much credit for uplifting baseball in general. While discussing the subject recently Barry said:

"It surely is true that the college players have done more to elevate professional baseball than any other factor in the development of the game. The college player has helped to make the national sport worth while. He has helped to make the professional baseball player respected everywhere, and his influence has tended to eliminate most of the rowdyism from the game. Of course, from time to time there will be flareups but these are only natural when players are working under a great train.

"In the old days it was customary to look down on the professional baseball player. He was not considered a proper person in certain quarters. Conditions that surrounded the game were far different from what they are at present. The greatest improvement has taken place during the last twenty years, and the influx of college players in great numbers has been responsible for this to a great degree. Furthermore, college baseball, as it is conducted today, not only sends players into the professional game who have been polished in the classroom, but also players who have been taught to play the game proper.

Latest on deck is poison port wine One might call it port of missing men.

Rudolph Valentino in "BLOOD AND SAND," at the Capitol Monday, Tuesday and Wednesday.

JIMMY AUBREY AT THE ROYAL TO-NIGHT

Jump from Bed in Morning and Drink Hot Water

Tells why everyone should drink hot water each morning before breakfast.

To see the healthy bloom in your face, to see your skin get clearer and clearer, to wake up without a headache, backache, coated tongue or a nasty breath, in fact to feel your best, day in and day out, just try inside bathing every morning for a week.

Before breakfast each day, drink a glass of real hot water with a teaspoonful of limestone phosphate in it as a harmless means of washing from the stomach, liver, kidneys and bowels the previous day's indigestible waste, sour bile and toxins, thus cleansing, sweetening and purifying the entire alimentary canal before putting more food into the stomach. The action of hot water and limestone phosphate on an empty stomach is wonderfully invigorating. It cleans out all the sour fermentations, gases and acidity and gives one a fine appetite for breakfast.

A quarter pound of limestone phosphate will cost very little at the drug store, but is sufficient to demonstrate that those who are subject to constipation, bilious attacks, acid stomach, rheumatic twinges or whose skin is sallow or pallid, that one week of inside bathing will have them looking and feeling better every way.

FEGS

Keg manufacturers say a great change is taking place in their industry. The popularity of the five-gallon keg seems to be on the wane.

Apparently last year's sample batch was satisfactory, for the demand now is for 10-gallon kegs, with 15 and 25-gallon sizes crowding Brother Ten.

The current sensation among home brewers is the 52-gallon used whiskey barrel, direct from bonded warehouses. Some experts say a whiff at the bung is worth the price of the barrel.

The English walnut is not English at all but originally came from China

There are 115,000 miles of paved or surface highways in the United States.

VALENTINO'S KISS A HEGHT OF FAME

CHICAFO, Sept. 29.—Lila Lee, Chicago movie star, who sat around on her daddy's North Clark street bar 4 years ago and entertained the customers free of cover charge, came home yesterday—a success.

"And it's not because I'm earning $20,000 a week—movie money—and I won't-say-how-much-in-real money — that I consider myself a silver screen success," she said with a smile. "And it's not because I've become the star in some mighty big productions. It's because—listen "

In a whisper, she sajd:

"I—am—a—success—because I've been kissed by Rodolf Vzlentino There "

And here, James Kirkwood, her director, hasetned to assure that he and Miss Lee are not wed.

Last night in Charlie Appel's North Side Turner hall, there was a wealth of apple strudel and German pancakes, for you see Lila is Appel's daughter in civilian life.

At The Theatres

CAPITOL — Charlie Chaplin in 'Pay Day', an irresistible and side splitting comedy, one of Charley's best. Also balance of a first class Capitol programme.

GRAND—Evans' Musical Revue with Jimmie Evans himself and brilliant cast of 20 artists

ROYAL—Earle Williams in "Fortune's Mask". Also great feature drama, "The Angel of Crooked street, and a comedy unexcelled.

HUGE CROWDS SEE BLOOD AND SAND

After Sensational Run Before Packed Houses at the Regent Production Moved to Strand for Another Two Weeks.

"Blood and Sand" with Rodolph Valentino and Lila Lee is proving to be the greatest hit of the season so far in Toronto. After a two weeks' run before packed houses at the Regent the production has been moved to the Strand for another two weeks. Toronto is enthusiastic about the star, the play itself and the wonderful acting of the entire cast. Wherever "Blood and Sand" has been presented in the larger cities of the continent it has established attendance records that will stand for months to come.

The Toronto Star Weekly said: "Rodolph Valentino in Blood and Sand" has created a role which equals, if not surpasses, the one in which he became famous as Julio in "The Four Horsemen of the Apocalypse." He establishes his claim to being a star of the first magnitude and the role he plays suits him to perfection."

In "Blood and Sand," Valentino is handsomer, more gallant, more charming than ever before—the prefect lover. He is supported by beautiful Nita Naldi ,and the production is one of the most expensively staged of the season.

You saw Valentino in "The Four Horsemen," now let him as the irresistible torreador hero of "Blood and Sand" transport you to old Spain with its glamour and romance, through scenes of wonderful beauty, strong situations, bull fights filmed at great risk in a real arena, all in a play in which the master hand of Ibanez is evident through June Mathis' clever adaptation of the novel to the screen.

Capitol Entertainment

A well-filled house watched the unfolding of a unique and peculiarly interesting drama in "Borderland" at the Capitol Theatre last night. A story of modern life and modern

AT THE CAPITOL. TO-NIGHT

passions that alternates with scenes from the other "bordering" world, where, in shadowy fashion, restless souls go to and fro, it commands the attention with its out-of-the-ordinary atmosphere. The beautiful Agnes Ayres, as Edith Wayne, the temperamental, restless wife of a rich man, is distinctly modern in her longings and desires. Seeking for admiration and excitement, she resolves to leave her home, and child and depart with her husband's handsome friend. The spirit of her long-dead ancestress, from whom she has inherited her moral frailty, watches her through the mystic pool that permits of earth glimpses from the shadowy world where the departed spirit lingers, seeking for her lost child. There are marvellous examples of photography in scenes depicting the sufferings of the wraith of the long-dead woman, as she struggles by pain-filled ways back to earth to give a warning to her erring descendant. The old paralyzed servant, Eileen, near to the brink of the grave hears the spirit's message, and comes in the nick of time to the forgetful wife. Then is enacted the story of the dead woman, sinful, tragic, with its pathetic finale, her baby burning to death while the faithful dogs howls vainly at the locked door, and excitement-crazed servants vie with one another in the dance, many miles away.

There is a satisfactory conclusion to this striking picture, which holds up a mirror to the life of today, and presents to its audiences a conception of the spiritual life surrounding us that puts it on a plane much higher than that of the usual movie drama. A picture that no one should miss seeing, for its extraordinary filming and unusual theme.

Quite a contrast to the feature, and a splendid foil for its vague, spiritual atmosphere, is the performance of Charlie Chaplin in "Pay Day". "Packed full of the laughs that made Chaplin famous"; as it is described, it depicts the versatile comedian in the role of a hen-pecked husband, who has recourse to the bottle to drown his woes. The picture of Charlie in the rain, with his four equally inebriated companions, solemn and dignified, garrulous and quarrelsome in turn, with his two overcoats trailing in the wet, is a scream from start to finish. He comes late to work, and presents his fat and infurated boss with a lily in token of his sorrow; he shovels earth industriously for a few feverish minutes, and rides up and down on the company's lift to catch a glimpse of his lady love, getting his dinner from stray bits deposited on the same busy conveyance. His final adventures with a dozen stray cats and a wife equipped with a rolling pin give full scope to his peculiar fun-making talents.

There is also a very good Snub Pollard comedy in which a game of ante and a lost baby figure prominently to round out a really exceptional programme.

AT THE ROYAL.

Earle Williams at the Royal Theatre is the star of a feature picture that is packed with interest. As Dicky Maloney, from County Cork, with a debonnair Irish personality that wins him a host of friends, and of enemies, he makes his way through a maze of intrigue in "Fortune's Mask". He falls in love at sight with the pretty daughter of the Spanish cafe proprietor, in the little Mexican town where he has happened to land, and wos and wins her away from a vigilant, wrathful mother, in the gayest manner. Becoming involved in an international tangle and contest for great railroad rights with a revolutionary plot on the side Dicky needs all his diplomacy and tact to finally come through triumphantly.

Alice Calhoun is the particularly appealing heroine of "The Angel of Crooked Street", a heart interest drama of real merit, and intensely dramatic scenes. The pathetic figure of the young girl falsely accused of theft, with the following workhouse background, leads eventually to a desire for revenge which is subdued by nobler impulses and ends in happiness.

Jimmy Aubrey is the comedeian of this programme, in a hilarious mixture of fun and frolic.

AT THE GRAND.

Jimmy Evans' Revue Company scored another big hit at the Grand last night in their latest revue, "A Night in Spain," the large crowd including the members of the Peterborough Baseball Club, who were the guests of Mr. Evans and of Manager Phillips of the Grand. As the title suggests, there was a Spanish atmosphere to the opening of last night's bill and the music and costumes were in keeping with the locale.

The programme included a long list of specialties, all of which were well received. Jimmy Evans and Joe Devine were as funny as ever in their skits, and were given able assistance by Bert Ryan. A new feature was the appearance in a solo dance of Katherine Phillips, whose waltzes, clogs and step dancing was thoroughly enjoyed. Miss Phillips also scored in her violin duet with Florence Pippin, the clever pair being recalled twice. It was a notable first appearance for Miss Phillips, and her double triumph makes her a decided acquisition to the cast. Grace Gould, Bert Ryan, Kittens Fraser and Florence Pippin all helped materially in the success of the bill, and George Wheeler followed his song with a recitation that went over in great style. "A Night in Spain" adds to the laurels of the Evans Company and they should attract a large audience for the rest of the week.

Next week there will be two complete changes.

FIND OUR DANCE STEPS AND 'BOBS' VOGUE IN WILDS

CHICAGO, Sept. 14.—The "toddle" the "camel walk" and other so-called modern dance steps ar not inventions of civilization at all, but of tribes of Central Africa, according to E. N. Newman, just returned from that country. "I have s en every step danced there by natives, who have been doing them for hundreds of years," he said, "and as for bobbed hair, it has been fashionable on the White Nile for 2,000 years.

"I told a Zulu princess, an almost nude lady, that the American women were copying her tribes in their society dances. 'Ah,' she said, 'they used to copy our dances, now they copy us in taking off their clothes.'"

GRAND OPERA HOUSE TO-NIGHT

STARTING OF 4TH BIG WEEK

A POSITIVE NOVELTY!! A GREAT SHOW!!

EVERYBODY SAYS IT'S SO!!

EVANS' MUSICAL REVUE

(With "CUT-'ER-OUT" JIMMIE EVANS Himself)

AND A BRILLIANT SPORTING CAST OF 20 ARTISTS

A Kaleidoscope of Smiling Girls Ever Changing, in Radiant Colours and Scenes.

Now Offering You

'A DAY IN SPAIN'

Complete Change Monday and Thursday.

Popular Prices—20c, 30c, 50c, 75c

Matinee Saturday.

The Home of Better Shoes

For Saturday Selling

Boys' Solid Leather Boots, sizes 1 to 5, Saturday	$2.95
Women's and Growing Girls' Brown Oxfords and Strap Shoes, a good range of sizes, Saturday	$3.95
Children's Wool Cashmere Stockings, Black, White, Brown, Saturday	59c

Exclusive Shoeshine Stand for Ladies, Shoes dyed Brown or Black

D. C. Grant Ltd. 330 George St. Phone 367

ROYAL

DOUBLE PROGRAM TO-NIGHT, FRIDAY, SATURDAY

Presenting

EARLE WILLIAMS *in* "FORTUNES MARK"

ALICE CALHOUN *in* The Angel of Crooked Street

JIMMY AUBREY IN HIGH CLASS COMEDY

PRICES—Afternoon 10c and

Including War Tax Evening

Advertise in the Examiner

C. G. E. Clash With Picton Team To-day---Local and District Sport News

TORONTO AND PETERBORO TEAMS IN FINAL AT RIVERSIDE PARK

"Sudden Death" Championship Game in Midget Series of O. B. A. A. Here Saturday Deserves Big Crowd — Maple Leafs Have Fine Record.

PLAY SNAPPY BALL.

Maple Leafs make the final dash for Ontario championship honours to-morrow afternoon at Riverside Park. It is hoped that Peterborough fans will turn out and give the youngsters a big crowd of supporters to help bring victory.

The Leafs have done remarkably well. They have lost but two games this season. The last seven games have been an unbroken string of victories. That achievement was no brought about without a considerable knowledge of baseball and a lot of practice.

The games in the lower ranks of local baseball have not been largely patronised this season, the Central League team having received the lion's share. Now that the first team is through, and the youngsters are still going strong, te fans are given an opportunity of assisting in the effort being made to give the young players a chance.

With Royce Avenue, midget champions of Toronto, as the osposition for the Leafs, the prospects appear good for a snappy game of the great summer pastime. A moderate admission fee will be charged.

Reports on the progress of the big games in Toronto will be furnished at the ball park. These games are—Belleville-Hillcrests contest for the Ontario senior championship, and the Adanacs-McCormick junior O. B.A.A. semi-final battle.

YANKS WEAK AT BAT STILL NEED ONE WIN

Lost to Red Sox Yesterday and American League Race Not Yet Decided—"Rip" Collins Erratic But Effective.

WEATHER COLD.

BOSTON, Sept. 29. — (Canadian Press.)—Boston prevented New York from clinching the American League pennant to-day by defeating the leaders, 3 to 1. Warren "Rip" Collins, last year with the Yankees; had the better of Joe Bush, in 1921 a member of the Red Sox, in a well-pitched game. Collins allowed only four hits. He walked seven and fanned only one, but was effective. Bush struck out nine, Collins fanning four times.

The New York run was the result of a pass to Witt in the third and singles by J. Collins and Mitchell. In the sixth Pratt doubled to short right and scored on J. Collins' single to centre after O'Rourke's sacrifice. A pass and Pratt's double gave Boston its third run in the seventh.

Former Yankees were responsible for all three Boston runs. Despite cold weather, a crowd of 6,000 attended. New York must win one game or St. Louis lose one to assure the Yankees the pennant. Score:

New York ..... 001 000 000—1 4 0
Boston ..... 010 001 10x—3 9 1

Bush and Schang; W. Collins and Ruel.

MACK USED FIVE PITCHERS.

PHILADELPHIA, Sept. 28. — (Canadian Press.)— Washington and Philadelphia split even in a double-header yesterday, the visitors winning the first game 9 to 6, and the locals the second, 12 to 4. The second contest was called at the end of the sixth inning on account of darkness. The Athletics used five pitchers in the opener, but Harris held the Senators safe in the second game. Scores:

First game—

Washington	511 001 100	9	12 1
Philadelphia	001 210 200	6	12 1

Mogridge and Gharrity; Rommel, Ketcham, Schilling, Eckert, Heimach and Perkins, Bruggy.

Second Game—

Washington	022 000	4	6 2
Philadelphia	640 200	12	10 0

Francis, Warmoth and Laplan; Harris and Bruggy.

Men! Here's Your Chance!

Choose one of our Special

OVERCOATS

Regular $40 and $45

Saturday or Monday

and have it

MADE TO YOUR ORDER

for ONLY

$25

Fit and Satisfaction Guaranteed

It's only because we secured a range of British overcoatings at a very attractive saving in price that we are able to make this special offer. In the lot are Meltons, Beavers, Tweeds, "Plaid Back" Oxfords, made in Ireland, in greys, browns, olives and tans, and novelty goods of exclusive weave, a wonderful collection to select from.

Your coat will be made in any style you prefer—raglan, Chesterfield, light ulster, heavy stormproof ulster, with or without belt, etc.

No need for you to be without a warm coat this winter when you can get one at this price. Remember, we cannot keep this offer open longer than Saturday and Monday, as the quantity of materials is limited.

BLUE SERGE SUIT, to order $25

As a suit special we also offer an 18 ounce all wool genuine indigo blue serge suit to your order for only $25.

The Regent Tailors

SALES CORPORATION, LIMITED

326 GEORGE ST. ARCADE

For the benefit of those who live out of town, we will gladly send on request samples of cloth, style book and self-measuring forms. We guarantee to fit you perfectly by mail.

WORLD SERIES COMPARISONS

SHORTSTOPS

(By Billy Evans.)

Bancroft, New York Giants—Bancroft is a great ball player. Frail of stature, he effervesces enthusiasm. He is the keystone of the Giants' infield. He has brains and uses' em.

Bancroft is a turn-around batter, shifting to the right side of the plate when a southpaw opposes the Giants. He seems to hit equally well from either position.

In the field Bancroft is a student. He analyzes his batters and plays for them, constantly shifting his position to meet conditions. He starts quickly on the ball, has a good arm and gets the ball away quickly and from any position.

Scott, New York Americans—Scott rates as one of the greatest shortstops of all time. However, he is a youngster no longer. He is now at the top of the game. He tells me that he finds the Polo Grounds the most difficult diamond he has ever played. Is of the opinion that it has affected his play.

Scott never has been rated a great hitter, but always a most dangerous one. He seems to get his base hits when they will do the most good. Covers much ground, has a good arm and throws well from any position. Bats right-handed.

THE RULES OF RUGBY

Rugby rule books appear to be temporarily out of supply, judging from the fact that telegraphed orders to Toronto have so far failed to bring any response. Mr. Carl Browne, of the Collegiate, has the only copy in Peterborough, so far as is known, and through his kindness The Examiner is enabled to publish serially the definitions and rules of the game.

The game is played by teams of 12 on each side, and on grounds 110 yards long by 65 yards wide. The lines marking the sides are called touch lines, and the lines marking the ends, the goal lines. Twenty-five yards behind each goal line and parallel thereto is drawn a line called the dead-ball line. If the natural boundary of the field be less than 25 yards behind the goal line at either end, then such boundary constitutes the dead-ball line at that end.

The space enclosed by the goal line, the dead-ball line and the touch lines extended is called the goal.

The bounds are defined as the touch lines and the dead-ball lines. Upright goal posts are placed in the middle of each goal line at least 20 feet in height, placed 18 feet 6 inches apart, and with a cross-bar 10 feet from the ground.

Scoring.

A try is scored when (1) the ball in possession of a player in his opponent's goal is declared dead by the referee, any part of it being in goal; (2) a player, having possession of the ball within the opponent's goal, goes into touch, or over the dead line, and retains possession of the ball until it is dead.

When a side had obtained a try, one of its players shall bring the ball straight up to the goal-line, and thence out into the grounds, not more in front of the goal than where it was declared dead, and there place it for one of his side to kick at goal. When a try has been scored in touch-in-goal the kick shall be taken from the touch line of that side of the field on which the try was scored.

The kicker's side shall not be in front of the ball when it is kicked, and after a try has been awarded no player other than the player or kicker shall touch the ball until it is kicked, and in case of infringement a goal cannot be scored. The goal shall not be disallowed because of the player or kicker being ogside or in touch.

In case of a kick at goal from a try the opponents may charge from the goal-line as soon as the ball is kicked or touches the ground. If an opponent charges or interferes when he has no right to do so, the kicker shall have his kick over again if he claims it. A try scores five points, and a goal kicked from a try, one point.

Definition of Rouge.

A rouge is made (a) when a player getting possession of the ball in his own goal makes his mark, or the ball is declared dead in his possession when when it is on, or behind his own goal line; (b) when the ball or a player of either side having possession of it, is in-touch-in goal; (c) when the ball, or a player with it in his possession touches, or is in or across the dead ball line; (d) when a forward pass is made in goal by the defending side, or interference is committed in goal by defending side. A rouge scores one point.

A safety touch is scored when the ball has last touched a player of the side defending the goal in front of the goal-line prior to crossing the goal-line and he or one of his own side rouges it. A safety-touch counts two points.

A drop kick is made by dropping the ball from the hands and kicking it with the foot just as it rises from the ground. A goal scored from a drop kick counts three points.

(To be continued.)

KEENE LOST BENEFIT GAME TO LAKEFIELD.

Grove School Defeated Lakefield High at Rugby.

LAKEFIELD, Sept. 28.—In a benefit ball game for Tommy Doughty, whose arm was broken last week in a game at Keene, Lakefield defeated Keene here this afternoon by a score of 10 runs to 9. A large crowd was present and it is expected that a fairly considerable sum was realized. The teams were:

Keene—Hawkins c., O'Dette p. and 3b., Renwick 1b., Fletcher 2b., J. McCarthy, s.s., Nelson 3b. and p., Wellman c.f., Robinson r.f., M. McCarthy l.f.

Lakefield—Simpson c., Northey p., Erskine 1b., Grier 2b., Hall s.s., J. Ridpath 3b., Crawford l.f., C. Ridpath c.f., A. Clarke r.f.

Umpires—C. S. Tanner at the plate and Dr. Gibson on bases.

First Rugby Game.

Grove school won an interesting rugby game from the local High school team on Wednesday afternoon by the score of 18-12. The clever work of Loosemore major was a feature.

On Wednesday Kenneth Dawson entertained a number of his young friends at his home in honor of his seventh birthday.

The annual excursion of the Grove school was held to-day to Eels Creek. The company numbered about eighty, and they had a delightful sail on the steamer "Stoney Lake." The weather was glorious and everyone enjoeyd the wonderful colours that are breaking into flame on the tree-lined shores.

FOOTBALL

The following team of the Canadian Woollens has been chosen to play against the Quakers on the Oval at 3 p.m., sharp on Saturday. All are asked to turn up in time:—Williams, Cridland, Perry, Monkman, Reid, Roberts, Hopkins, Gaskell, Shuttle, Chambers, Downs.

THIS GAME CANCELLED.

The game between C.G.E. and Comrades called for Saturday has been cancelled on account of the inability of the C.G.E. to field a team.

JUNIOR FOOTBALL NOTICE.

The following players of the C. G. E. Junior Football Team are requested to be at the King Edward Park at 1.30 o'clock sharp on Saturday: Clarke, Williams, Storey, Sturdley, Sanders, Moss, Schweier, Jenkins, Freeley, Hutchinson, Cole, Grant, Rady, Millard and Caladine.

Says Bunko

Jack Dempsey is going to give Jess Willard a chance to regain the heavyweight title to the Gov. of Indiana.

ROTARIANS AND RAYBESTOS WIN

Softball League Hummed With Two Fine Games Last Night.

The fans at the Armouries last night saw two fast games in the Men's Soft Ball League. The first game between Raybestos and Quaker Oats went nine innings in fifty-four minutes. The second game, in which the Rotary Club defeated the Lawn Bowlers, wasn't much slower.

The Raybestos took the first game from the Quaker Oats by the score of 7 to 1 in nine innings of sparkling ball. There were only six errors in the game, each team having three hung up against them.

"Angy" McLeod did the twirling in great style for the winners. He worked a fast ball with a hook on it, and struck out nine of the Quaker gang, and allowed only five hits.

"Lefty" Turner turned in a nice game for the Quaker Oats, retiring ten of the Raybestos sluggers via the strike-out route, and allowing but nine hits.

Neither team scored in the first inning—both got a hit. In the second two hits and a costly error gave the Raybestos three runs. A hit by Turner gave the Quaker Oats a run in the second. The Raybestos got four more in the last three innings, a home run by Russell in the sixth accounting for one. The Quakers, although they got men on the bases, failed to chase another across.

The Teams.

Quaker Oats—Butcher 3b, Vincent 2b, Turner p, Gilchrist ss, Meyett lf, Jack Simmms1b, Foster c, Jim Simmins rf.

Raybestos—Ranger c, Corcey 1b, Van Peer 2b, Abbett lf, Bartley ss, Russell ss, Byers 3b, Kay rf, McLeod p.

Score by innings:

Quaker Oats	001000000	1	5 3
Raybestos	03000211x	7	9 3

SECOND GAME.

The Rotarians trimmed the Lawn Bowlers 19 to 4 in a game which lacked nothing in excitement. Both teams did some fast playing. Hendry for the Lawn Bowlers pulled off a double play unassisted, and Primeau did the same feat in the sixth, cutting off a dangerous rally of the Bowlers.

Mathews for the Rotary Club, and Fox for the Lawn Bowlers performed well on th mound.

Mathews and Freeman each had a circuit clout.

The Teams.

Rotary Club—Young lf, Killaly 1b, Mathews p, Macdonald 3b, McPherson ss, Graham c, Dobbin ss, Primeau 2b, Rogers rf.

Substitute—Roy.

Lawn Bowlers—Gilliam 1b, Hendry rf, Martin ss, Fox p, Elliot ss, McArthur ss, Freeman 2b, Routley lf, Ross 3b.

Score by innings:

Rotary Club	350405002	19
Lawn Bowlers	001001002	4

WORLD'S TROTTING RECORD LOWERED.

"Peter Manning" Paced By Runner Sets New Mark.

COLUMBUS, O., Sept. 29.—(Canadian Press.)—Peter Manning, driven by Tommy Murphy, yesterday not only lowered his record of 1:57 3-4 in a trial against time, but also broke the world's trotting record and reduced the trotting record of the Columbus Driving Park track, which until yesterday stood at 1:59 1-4. His time was 1:57 for the mile. The former world's record, held by Peter Manning, was 1:57 3-4.

Paced by a runner, Peter Manning went to the quarter in 29 1-2; to the half in 58 3-4 and to the three-quarters in 1:27 1-2. Just before he reached the wire he went into a break, thus possibly slowing down his time.

SIXTY-EIGHT TEAMS FOR U.S. SOCCER TITLE

NEW YORK, Sept. 29.— (Canadian Press.)— Play for the National Soccer Football Championship will begin October 8, with sixty-eight teams competing in a dozen States, it was announced yesterday by the tournament committee at the conclusion of its annual meeting.

In the preliminary rounds the teams are matched according to the geographical regions in which they are located, the winner in the East section to meet that of the Western section in the final contest.

AT TRENT RIVER AND THE DISTRICT.

TRENT RIVER, September 29. — The first heavy frost arrived here this week, doing damage to the flowers in bloom. Ice formed on water which was left in receptacles out doors at night.

Mr. John Garneau has purchased a gasoline engine and intends taking contracts for sawing wood in the vicinity.

Bert Rose motored from Toronto and is spending this week with his parents, Mr. and Mrs. Herbert Rose, at their cottage.

A number from this locality attended the Marmora Fair this week.

Dr. Michell of Toronto, is guest at Cedar Isle.

One explanation of the modern girl is that she learned how to handle a typewriter instead of a frying pan. —Birmingham News.

WILSON'S "The National Smoke"

BACHELOR

Still the Most for the Money

10c.

ANDREW WILSON & CO. TORONTO AND MONTREAL

BIG BUTTER SHIPMENT FROM CAMPBELLFORD TO HALIFAX

The Largest Consignment of Butter Ever Shipped from Campbellford—News of interest—Personal Mention.

CAMPBELLFORD, Sept. 29. — The largest consignment of butter ever shipped out of this section started on its journey to Halifax, N.S., on Thursday and required one of the larger type of refrigerator box cars. The load contained 400 60 lb. boxes, making a total of 24,000 lbs. of the Trent Valley brand of the 'Made in Campbellford' variety.

Trotters Arrive.

The finest bunch of trotters ever seen at a fall fair meet arrived yesterday. Fred Bennet's stables are filled to capacity, accommodation at the Fair grounds being inadequate for such a number. Some good contests are expected as the purses are good this year.

The Best Ever.

Colborne fair held on Wednesday reported to be "best ever." There were over 600 paid admissions.

Warkworth Fair Oct. 4, 5 and 6, promises to excel all previous efforts. The entries for trotting races are particularly large.

Baptist Church Anniversary Services.

Anniversary services will be held in the Baptist church on Sunday, October 1st at both morning and evening services, at which Rev. T. J. Rich, of Norwood, will be the speaker. Rally services in connection with the Sunday school will also be held. At the evening service the choir will be assisted by Miss Stella Niven of Virgil, Ontario ,who will sing. There will also be a baptismal service in the evening service. The Baptist church has enjoyed a week of most successful rallies and the Sunday services will no doubt be most inspiring and helpful ones.

Methodist W.M.S. Rally.

The annual rally of the Women's Missionary Auxiliary of the Methodist church will be held on Tuesday evening, Oct. 3rd. An excellent programme is being prepared, consisting of solos and other selections, and a drama, "The Challenge of the Cross," which is being prepared by a number of young ladies. A profitable and pleasant evening evening awaits all who attend.

Married — In Campbellford, on Wednesday, September 27th, at the home of the bride's parents, Mr. and Mrs. Sanders, Burleigh, Marion Georgina, to Frank G. DeCarrol, Rev. C. F. McIntosh officiating.

Secured First Prize.

Friends of Mr. Reginald Clark, who is teaching near Lakefield, will be pleased to learn that the pupils in his school were successful in carrying off first prize for the school parades at the Warsaw School Fair.

A band of gypsies are encamped near town, and some of the party were visitors to town yesterday.

Lots of Fruit.

Another carload of peaches, largely Elbertas, arrived in town yesterday. Although the people of town and vicinity may not be able to secure a very generous supply of coal, they certainly have been able to secure an abundance of fruit at reasonable prices.

The Lacrosse Protest.

Mayor Meyers, D. W. Douglas, N. J. Meiklejohn and Claude Hankinson attended the meeting of the O.A.L.A. Council at Toronto yesterday to get a hearing re the Bradford protest, and expect to arrange a game with either Orangeville or Mimico at an early date.

Personal Mention.

Dr. Richards, from Warkworth, was a visitor in town on Thursday, booming the Warkworth Fair, which will be held October 4, 5, 6.

Miss Isabel Locke, of Hamilton, was a visitor in town this week, attending the Burleigh-de Carrol wedding.

Mr. and Mrs. Eric A. Roberts, of Peterborough, have taken up residence on Victoria Street. Mr. Roberts is chief operator at the new power house.

George O'Sullivan and family have arrived home from Rochester, N.Y., after a pleasant visit spent with Mr. O'Sullivan's mother and sister.

Miss Kathleen Dolman has returned to town after a very pleasant visit spent with friends and relatives in Toronto. Miss Dolman will have charge of the school at Lambton Mills after Christmas.

Miss Lillian Davidson has accepted a position as teacher at Brighton, and leaves next week to assume her duties.

The Misses Howard, of Hastings, motored down on Thursday and visited friends around town.

Mr. and Mrs. C. A. Wilson motored to Colborne on Wednesday, where they attended the Fair.

Mr. and Mrs. Harry Abernethy returned on Wednesday after a pleasant week's visit with friends north of Oak Lake.

Mrs. John Martin and children, of Toronto, are visiting her parents, Mr. and Mrs. Sanders Burleigh.

Mrs. James Aikens, of Trent River, is spending a few days visiting her friend, Mrs. Norman Clark.

Rev. M. L. Hinton, of Hastings, spent Thursday in town.

Mr. Ralph Stanbury left this week for Toronto, where he will enter upon a medical course.

Mr. Percy Glover, with Mr. Everett English, motored to Trenton to visit friends and relatives on Thursday.

Mr. Leo Bistany, of Montreal, is a visitor in town, attending the Faig and renewing old acquaintances.

THE FALL FAIR CAMPBELLFORD HUGE SUCCESS

General Consensus of Opinion is That Progressive Townships' Annual Event Better Than Ever

A GOOD MIDWAY

CAMPBELLFORD, September 29. —With the largest crowd on record, ideal weather conditions, Campbellford band in attendance, the Seymour Agricultural Society's Fall Fair started most auspiciously today, with an unusually large number of exhibits of high grade quality.

The main building showed a very fine collection of vegetables, dairy products, grain, real home made bread, and being particularly a potato township there were some great samples of Irish cobblers. Apples in endless variety table corn which all look like first prize, crisp celery, grand floral display, to say nothing of melons, turnips, carrots, cauliflowers, parnsips, beets and cabbage.

The second floor is devoted to a grand display of fancy work, painting and art, and a marvellous collection of ladies' work.

Driving Competition.

The ladies' driving competition always the feature of the day, was this year very keenly contested.

Ring judging contests, and the largest Midway ever seen at a fall fair keep the throngs merry, while those interested in cattle found the classes of high grade stock filled with entries.

The Booths are doing a thriving business with hot dogs and ice cream cones running a dead heat.

The Girl Guides have lots of good things to eat, and everybody likes home made cakes and pies.

It was a grand sight to see the "old boys" renewing acquaintances round the grounds.

These fairs bring them all back home and many expressions of surprise at the wonderful growth of Campbellford's fair since the early days were heard. There is no doubt bout 1922 being a banner year and the Society has gradually built up a reputation for pure bred stock that is hard to surpass.

Poultry Exhibits

Special mention should be made regarding Poultry exhibits, which were not only exceedingly large, but brought out the finest collection of birds ever seen in Northumberland County.

The Judges with expert eyes, had their hands full, but are doing their work to the utmost satisfaction of all

Talk of the Day

The Midway was the talk of the day and gives the people their moneys worth, being in charge of men who understood the game and have not heard of Barnum's expression "The people like to be gulled."

Take it all around, it is a big day; everyhody is happy, and when the glorious sun goes dow.n it will seem like the end of a perfect day. The officers in charge of the affair are to be congratulated upon the success of their endeavors.

Chief of Police Duncalfe and Constable Tom Crawford are also to be complimented upon the efficient manner in which the traffic is being regulated.

The Officers.

The officers for 1922 are:

President, Alex. Hume; 1st vice-president, John Lockie; 2nd vice-president, W. A. Wynn; sec.-treas., J. N. Stone; directors. Henry Waters, T. J. Horkins, J. C. Anderson, James Runcjman, Wm. Abernethy, F. S. Keller, Fred Hendy, Garnet Kerr, George Van Volkenburg; lady directors, Mrs. Chas. Macoun, Mrs. T. L. Diamond, Mrs. William Hume, Mrs. T. L. Diamond, Mrs. William Hume ,Mrs John Povan, Mrs. John Locke.

MINNESOTA FOREST FIRES SPREADING.

Five Buildings Destroyed and Situation Becoming Serious.

DULUTH, Sept. 29. — (Canadian Press).—Five buildings have been destroyed in the forest fire area of Northern Minnesota, the wind has risen to 25 miles an hour, and a new blaze has broken out, according to aviators on fire patrol who landed here late yesterday afternoon.

Fires near meadow lands, Kensey, Cotton and Elamere, are threatening to break away from the fire fighters, and settlers are preparing to move.

Several menacing fires are burning in Koochiching County, and 250 firefighters are battling the flames, according to reports received by W. T. Cox, State Forester, who characterized the situation as serious.

NEGRO LYNCHED.

SANDERSVILLE, Ga., Sept. 29. —(Canadian Press).—Jim Johnson, negro, was taken from officers and lynched yesterday while en route to Wrightsville, to stand trial, according to word received from Deputy Sheriff Wood, who had the prisoner in charge. The negro was charged with attacking a white woman.

HEMORRHOIDS

Do not suffer another day with Itching, Bleeding, or Protruding Piles or Hemorrhoids. No surgical operation required. Dr. Chase's Ointment will relieve you at once and afford lasting benefit. 60c a box; all dealers, or Edmanson, Bates & Co., Limited, Toronto. Sample box free.

Now Is The Time To Join The

Y.M.C.A.

—FALL SEASON OPENING:—

GYMNASIUM. HAND BALL COURT.
TENNIS COURT. SWIMMING POOL.
SHOWERS. READING ROOM.
BOWLING ALLIES. BILLIARDS.

The Cost is Surprisingly Low. Yearly Membership

Business Men $10.
Seniors $6.
Young Men, 17-20, $5.
Intermediates 15-17, $4.50.
Juniors 12-15, $3.50.
Beginners 10-12, $1.50.

Phone or Call at Y.M.C.A. for application or further information.

Sports

LITTLE THINGS MAY DECIDE A WORLD SERIES

This is the fifth of seven articles written for the Examiner by Eddie Collins of the Chicago White Sox. Collins has played in more world series games than any other major league player.

BY EDDIE COLLINS
World's Greatest Second Baseman.

HERE are little things, considered of minor importance at the time of their occurrence, and of which the public know nothing, that enter into the outcome of many a world series.

For instance, in 1920 the Athletics knew practically every ball the Cub pitchers were throwing in the first three games played. That's a pretty good "ace in the hole," you'll have to admit.

In 1913 there was a certain pitcher on the Giant team who unconsciously showed by his pitching motion what he was going to throw, and as a result he lost.

Last year the Yanks sought to have the green canvas which acts as a background for the hitters at the Polo Grounds lowered during the series. After considerable argument McGraw complied. And the Yankee players now admit that it worked a greater hardship upon their hitting than they figured it would on that of the Giants.

In 1914, owing to a misunderstanding between Managers Mack and Stallings, the Braves missed the use of Shibe Park for practice on the day before the first game. Stallings' players were led to believe that they had been denied the use of the field. As a result of this erroneous impression ,more hard feeling existed between the two teams than in any series in which I have ever participated.

Had Tough Time.

Josh Devore had a rough time of it fathoming the pitching of the Athletics in 1911, striking out four times in one game against Plank.

The next spring while en route to training camp, a number of Giants and Athletic players met in St. Louis.

Jack Murray, Doyle and Devore weer talking together. Barry and I joined them. We exchanged greetings, but Devore didn't speak.

"What's the matter?" asked Doyle, "don't you know Barry and Collins?"

"How should I know them," Devore answered quickly, "I never got as far as second base in that series last fall."

There probably are just as wise and smart pitchers as Chief Bender, but for craftiness I've never seen his equal.

I'll never forget one play he pulled on no less a person than Manager Frank Chance of the Cubs in the 1910 series. Two on base, two out in the fourth game, being played in old West Side Park in Chicago.

Chief finally worked the count down to three balls and two strikes. Then before pitching the final ball, he stopped deliberately in the box, turned around toward his outfield and waved them back with both hands; as much as to say plainly, "I am going to give him a fast one, play deep."

Slipped One Over.

When he proceeded with his windup, and threw up the prettiest curve ball, which Chance, with his bat on his shoulder, watched float across the plate for the third strike.

It is an unusual occurrence nowadays to see an umpire hit by a batted ball. But this happened in the 1911 world series, and, if I remember correctly, sent the game into extra innings.

Harry Davis hit a line drive off Mathewson back through the box. It struck Tommy Connolly squarely in the back—hurt him, too. The Athletics had a man on first at the time and it looked like a cinch for him to have gone to third on the hit. But of course he was not permitted to do so.

A long fly followed and a run was thrown away.

The Athletics eventually won the game, so the incident was soon forgotten. But I can't help thinking how vivid it would have appeared if we had lost.

There are hundreds of "buts" and "ifs" in every ball game, but it takes only a victory to blot them out.

(To-morrow — What the Loss of One Player May Mean in a World Series.)

WILL PITCHING DECIDE WORLD SERIES?

Good Hurling is the Big Consideration, of Course

Will pitching decide the issue in the 1922 world series?

Pitching has been the dominating factor in practically every clash between the two major league pennant winners.

Unquestionably pitching is the big thing. As a rule the breaks go with superior pitching. The breaks of the game have played a prominent part in every world series.

Excellent pitching featured the series last fall between the Yankees and the Giants. The pitching wasn't one-sided either. The losing Yankees on the whole had no complaint as to the pitching, other than the failure of Bob Shawkey to win.

Six Great Games.

Douglas and Nehf of the Giants pitched six great games. Nefh was able to win only one of the three that he worked, while Douglas was victorious in two of his starts. Of the six brilliant games worked by Nehf and Douglas, the Giants were able to get only an even break.

Now for the part that Jesse Barnes played in the triumph of the Giants. Never in any world series has there been a better exhibition of pinch pitching than that displayed by Barnes.

Despite the fact that he wasn't selected to start a single game of the entire series, the great relief work of Barnes was a bright spot in the play of the Giants.

Toney Given Preference.

In the third game of the series after the Yankees had scored four runs off Toney in the third inning, Barnes was sent in to relieve him. He held the Yanks to one run and four hits the rest of the way, striking out seven men. The Giants won 13 to 5.

In the sixth game of the series Toney again was given the preference over Barnes to start. In two-thirds of an inning the Yankees had scored three runs and three hits off Toney, and he was sent to the showers by McGraw.

Once again Barnes was rushed to the rescue. In the second inning the Yanks scored two runs at the expense of Barnes, then he settled down and blanked 'em the rest of the way. In this game he struck out 10 men. The Giants won 8 to 5.

Easy to See.

Thus it is an easy matter to see the all-important part played by the pitching. No feature of this department stood out more than the relief work of Jesse Barnes.

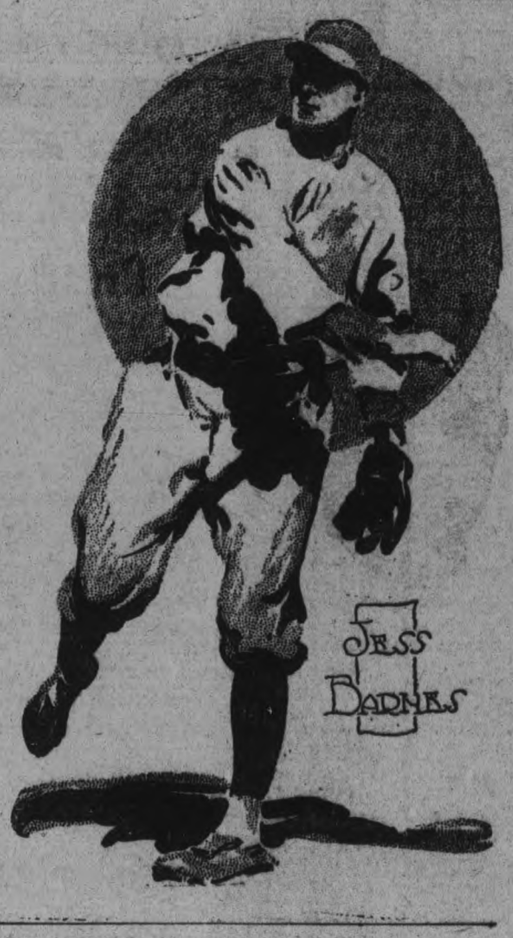

But Breaks of the Game Count Heavily, as Well

Now for the part played by the breaks of the game.

In the second game of the series, with one out, and a man on first, the batsman hit the ball to Nehf, With a double play in sight he threw wild to second ,both runners being safe. That misplay permitted a run to go over the plate. That run was enough to win ,as Hoyt blanked the Giants.

In the eighth inning of the fourth game, with the score a tie at 1 to 1, the failure of Mays to handle a bunt proved his undoing. The Giants scored three runs in that inning, enough to win.

Two Fatal Fumbles.

Two fumbled balls by the usually reliable Ward at second enabled the Giants to score both of their runs in the seventh game of the series. The Giants won 2 to 1. The two fumbles were fatal.

The eighth and deciding game was won by the Giants 1 to 0. The only score was made in the first inning, when with two down and two on, Peckinpaugh allowed an easy roller to get away from him for the only run of the contest.

Pitching, of course, is the big thing, but the breaks of the game often erase many a superb exhibition of twirling.

CHEER CANADA'S AID TO SMYRNA REFUGEES

LONDON, Sept. 29.—(Canadian Press Cable).—A Reuter despatch from Geneva says that cheers greeted an announcement to-day by Hon. W. S. Fielding of Canada to the assembly of the League of Nations that the government of the Dominion had placed $25,000 at the disposal of the league for the assistance of refugees in the near east.

It was also announced amid renewed cheers that the Danish government had contributed £1,000 for the same purpose.

New York street cleaners have a band. Its members are said to be good at picking up airs.

Willys-Overland Exhibition Cars

A Special Showing of
Overland New Commercial Vehicle, Sedan, Coupe and Touring Cars
and
WILLYS-KNIGHT
with famous Sleeve-Valve Motor
has been arranged by

C. R. BANKS, Dealer

Arrangements may be made now for demonstration on above date.

When Static Dies Out, Beware Of Other Interferences

Interference is destined to remain the bane of the radio fan's life.

If not static, it will be some other form—neighborhood gossips, office seekers, collectors and such.

For when static is eliminated, radio will be improved so that everyone will be owning a receiving outfit and almost everyone will have a transmitting set besides. Then they will be as popular and as cheap as the telephone or the phonograph.

That will open up the golden opportunity to the daily pests of housewives and voters. Instead of ringing doorbells they will tune in on a popular wave length and let 'er flicker.

The neighborhood gossip will leave the line telephone and back-

yard fence to broadcast her scandal to a much larger audience. The politician will polish up his pet phrases and let them soar through the ether to interfere with concerts and lectures. The life insurance salesman, the book agent and their associates and let their line of lingo loose on the unsuspecting radio listener and hope for the best results.

Fantastic dream? Not a bit.

Already advertisers are bickering for rights to broadcast their announcements through the large radio transmitting stations. In fact, some of the broadcasting firms are trying to devise a plan by which advertisers could broadcast an acceptable program for a specified sum. The advertising would have to be camouflaged underneath a cloak of classic music or educational lecture. But it would play an important part in the program.

For the present this could be under control. But when radio gets to be as popular as the telephone or phonograph, then will come the avalanche of salesmen, politicians and other interferences.

TALKING MOVIES BY RADIO

ABOVE, C. FRANCIS JENKINS AND HIS RADIO MOVIE TRANSMISSION MACHINE; UPPER RIGHT, PROF. TYKOCINER AND HIS TALKING MOVIE APPARATUS; BELOW, A TALKING MOVIE STRIP SHOWING THE WHITE BAND "VOICE PHOTO."

Talking movies have become an assured success through the aid of radio!

The little vacuum tube, which sends and detects sound sailing through the ether, is the means by which inventors have been able to co-ordinate action and speech on the silver screen. The man who had an important part in the perfection of this tube now can claim a share in the completion of the talking movie film.

He is Dr. Lee De Forest of New York, who is prepared to exhibit what he terms his "phonofilm," by which the characters on the screen are made to talk at the same time. With him, however, in this endeavor to produce a talking film have been other inventors. Most famous among them have been C. Francis Jenkins of Washington, D. C., and Prof. Joseph T. Tykociner of the University of Illinois.

Jenkins.

These two inventors have already produced instruments the principles of which seem to have been co-ordinated into the ultimate invention of De Forest. The Jenkins apparatus is said to be based on the principle of transmission of pictures by wireless. According to the inventor, movies may be transmitted from a central broadcasting station just as are concerts into the homes of those who own a radio movie receiving outfit.

Jenkins has been experimenting for more than 20 years on the various stages of motion picture exhibition. About a year ago, he conceived the radio movie transmission problem. He holds the Elliott Cresson gold medal, presented by the Franklin Institute of America, for his efforts in this direction.

Tykociner.

Professor Tykociner's invention relates more to the co-ordination of sound and sight on a film, than to their transmission by radio. He also worked on this machine for 20 years before he felt safe in announcing his invention. His apparatus photographs the object and the sound at the same time and on the same strip of film. It is equipped with a mercury arc of special construction.

The intensity of light varies with the speech of the actor. It is focused upon the moving film by a sound-recording instrument. This sound record is a narrow band, of varying transparency, running alongside the photographed scene on the film. In this manner every action and every sound are reproduced side by side, the action taking up three-fourths of the celluloid, and the sound picture the rest. This guarantees synchronism of sound and action.

With the radio transmission idea of Jenkins and the talking idea of Professor Tykociner to work on, Dr. De Forest has been able to complete his own radio talking movie film. His contribution is the vacuum tube. With the help of this audion amplifier and of selenium photo electric cells, the voice is reconstructed at the same time the film is shown.

NEWS FROM BETHEL AND THE DISTRICT.

BETHEL, Sept. 29.—The Rev. B. Greatrix occupied the pulpit at Bethel on Sunday morning in the absence of the Rev. Mr. McLauchlin.

Miss Letty Davidson, who has been visiting in Peterborough, returned home on Monday.

Mrs. J. Borland of Peterborough, is spending a few days with her daughter, Mrs. F. Fife.

The farmers are busy getting their silos filled.

Mr. Henry Edwards of Lang, was the guest of Mr. C. Edwards Sunday.

Miss Lila Moore is the guest of Miss Mary Nelson.

Mr .and Mrs. L. Fife, Mr. and Mrs. H. Fife of Norwood, were the guests of Mr. W. Garnett on Sunday.

Miss Effie Reid is attending Normal school in Peterborough.

Mrs. Wilbert Fife spent Wednesday visiting friends in Peterborough.

Mrs. George Patterson spent Thursday in Peterborough.

Mr. Fred Nelson spent Sunday with friends in Peterborough.

Mrs. Herb McKay and Miss Lila spent Thursday in Peterborough.

Mr. and Mrs. W. Garnet and Harry Garnett motored to Peterborough Saturday.

Mr. Stuart Davidson and a party of friends motored to Peterborough Saturday to attend the baseball match.

Mr. J. Rennie spent Sunday, the guest of Mr. Ernest Fife.

Mr. Edwin Fife motored to Peterborough Saturday.

Miss Mary Nelson was the week end guest of Miss Lila Moore in Keene.

Mrs. A. Wright, who has been the guest of her daughter, Mrs. H. McKay, is visiting her brother, Mr. E. Laing, Norwood.

Miss Annie Reid spent a few days in Keene last week.

Mr. E. Laing of Norwood, Mr. J. Taylor of Windsor, were the guests at Mr. H. McKay's Wednesday.

A number of the young people from this district attended the dance in Keene Friday night.

Mrs. R. McAdams was in Campbellford on Sunday attending the funeral of her sister-in-law, Mrs. D. McAdams.

Mrs. Whitney of Havelock, is the guest of Mrs. R. McAdams.

STORK LEFT FOUR, ALL OF THEM DIE.

BRADDOCK, Pa., Sept. 29. —(Canadian Press).—Mrs. Mary Krikorian gave birth to quadruplets at her home here Wednesday night.

One of the babies died shortly after it was born. The others were rushed to the hospital. All of them died this morning.

The combined weight of the infants—all girls—was 19 pounds. Mrs. Krikorian is 22 years old, and weighs 125 pounds. She is recovering normally, her physician said.

IRISH FAMILIES ARE EMIGRATING.

Canada Gets Share of Those Probably Seeking Peace.

OTTAWA, Sept. 29.—(Canadina Press).—The continued troublous times in Ireland are apparently having the effect of causing many Irish families to seek domicile in more peaceful lands and that this movement is benefitting Canada to some extent in that this country is securing a good type of immigrants from Emerald Isle. Since the first of the year Canada has received 2,222 immigrants from Ireland of whom 1,029 have been adult male agriculturists, according to information available at the Department of Immigration.

ACCIDENT TO A BETHANY BOY

Had Fingers Mangled When Playing at Old Cider Mill — Bethany News.

BETHANY, Sept. 29.—The little son of Hebert Patterson met with a very unfortunate accident on Wednesday morning. It seems the little chap was out playing with some neighbors children at an old cider mill. One of the little ones commenced to turn the handle and little Arthur Patterson put his right hand into the machine with the result that one finger was badly mangled and another one almost severed. He was immediately taken to Dr. Hamilton, who dressed the wounds and the little fellow is now doing nicely.

Fine Crop Potatoes

Manvers potatoes are a fine crop this year and some have very large specimens. Mr. George Twigg has one potato that weighs two pounds and five that tip the scales at nine pounds.

News in Brief

Mrs. T. G. Ryley, Mrs. Wm. Westlake, Mrs. A. Monk, Mrs. Wm Lee and Mrs. T. Jackson attended the Peterboro District Convention of the Women's Missionary Society in Millbrook Methodist Church on Wednesday.

The Women's Institute has purchased a number of gasoline lanterns and have had them put up on posts to light the village streets. This makes a wonderful improvement as on dark nights it was almost unsafe to walk abroad for the fear of stumbling over obstructions in the path.

Mr. and Mrs. P. C. Brown entertained the choir of the Methodist church to a social evening at their home on Thursday evening.

Mr. and Mrs. Oman Urry of Mill brook, were visitors to the village on Wednesday.

Mr. and Mrs. P. C. Brown and Miss Violet Jackson motored to Oshawa, on Wednesday to attend a baseball game.

ALBERTA TO AID COUNTRY SCHOOLS.

Continue Policy of Lending Money But On a Smaller Scale.

EDMONTON, Alta., Sept. 29.—(Canadian Press.)—Government aid to public schools in various parts of Alberta in the way of loans to rural schools districts for ordinary operating cost will be considerably reduced this year. The policy of making such loans through the Department of Education will be continued on similar lines as last year, ubt only in absolutely necessary cases and on the basis everywhere of shorter school terms, a minimum of Government assistance, with schools to correspond, being the rule.

It is expected that the amount of money to be paid out in this will not exced for 1922-23 about $100,000 as compred with $300,000 for 1921-22

LABOR SCARCITY IN STEEL DISTRICT.

Pennsylvania's First Experience Since the War.

HARRISBURG, Pa., Sept. 29. —(Canadian Press).—The supply of labor was insufficient to meet the requests of employers in Pennsylvania this month for the first time since the war, the Commissioner of Labor announced yesterday. Although requests were made by employers for 19,471 persons only 13,973 were available.

GOODYEAR
MADE IN CANADA

The rough, tough All-Weather Tread Goodyear Tires defy bad roads, sharp stones slippery pavements for many thousand miles

4000 selected dealers sell them

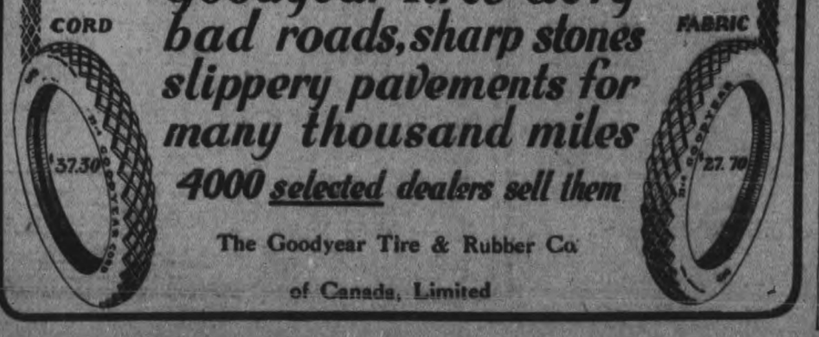

The Goodyear Tire & Rubber Co
of Canada, Limited

For All the Family

CHIEFLY because for over a quarter of a century, Stanfield's Limited have been making underwear, Stanfield's Unshrinkable to-day is the best that Canada produces.

For men, it is a unique combination of real warmth and freedom—a new indoor and outdoor understanding of underwear comfort.

For women, daintiness of costume begins with Stanfield's Unshrinkable.

For children, the protection of the purest wool in all the world. The adjustable feature of the combinations and sleepers takes care of the growth of the child and with the wear of the garment secures years of additional service.

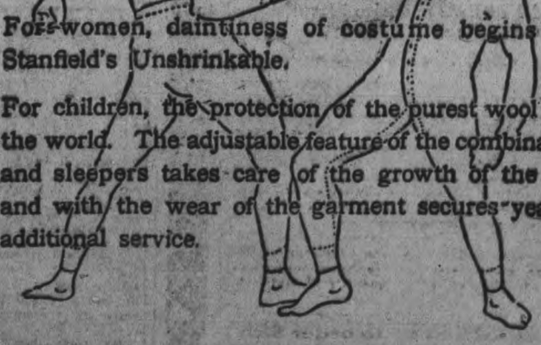

Made in combinations and two-piece Suits, in full length, knee and elbow length, and sleeveless, for Men and Women.
Stanfield's Adjustable Combinations and sleepers for growing children (Patented).
Sample Book, showing weights and textures, mailed free.
Write for it.
STANFIELD'S LIMITED
TRURO, N.S.

STANFIELD'S
Unshrinkable
UNDERWEAR

It wears longer

VOCATIONAL NIGHT SCHOOL

For registration and full particulars, see BLACK TYPE REA ER on Front Page.

RE-OPENS MON. OCT. 2

INDUSTRIAL AND TECHNICAL

Come to Fair's First

Robt. Fair & Co., Ltd.

Saturday Bargains

SALE CONTINUED OF THE $4.00 ALL WOOL SKIRTINGS FOR $2.00 YD.

English woven Plaid, Crossbar and Stripe Skirtings, fall and winterweight, dark colors, 54 inches wide. Don't miss this Saturday bargain.

BLUE HOMESPUN, all-wool, one shade only, 56-inch, on Sale tomorrow for, yard..... **$2.25**

$2.00 PAILETTE DRESS SILK, navy or black. 36-inch. A one-day special price, yard..... **$1.59**

$2.75 AND $3.00 ALL-WOOL SERGE, navy or black, close even weave, 54-inch. Extra special at, yard..... **$2.00**

1 TABLE OF COATINGS, All-Wool Velours and Blanket Cloths, 56 and 58-inch, yard..... **$3.00**

Hosiery, Vests, Blouses, Yarns

$1.10 Ladies' Fine Cashmere Hose, in black, brown and grey, all sizes, on Sale tomorrow at, pair 85c

85c Woolsdown Black Rib Hose, all-wool, in sizes 7 to 9½, for boys' or girls' wear, for, pair 65c

85c Ladies' Grey or White Vests, fall weight, long sleeves, high neck, on Sale at, each 65c

85c Misses' Heather Fine Ribbed Hose, sizes 8 to 9½. Sale price tomorrow, pair 65c

50c Misses' or Girls' Jersey Bloomers, pink or white, sizes 10 and 12, to clear at, pair 40c

$1.00 Ladies' Black Sateen and Misses' Navy Jersey Bloomers to clear out tomorrow at, pair 75c

Polovia Velour, for kimonas or dresses, in checks, floral and small designs, yard 35c

54-inch Eiderdown, white, pink or sky, yard $2.50

All-Wool Factory Yarn, 2 and 3-ply, white, scarlet, black, light or dark greys, per ¼-lb. skein 25c

Housefurnishing Specials

SPECIAL PRICES FOR TAPESTRY RUGS

3 sizes at 3 special prices tomorrow. Oriental and conventional designs. Suitable for living or dining-rooms.

2½ x 3 yards ..... $11.50 3 x 3 yards $16.50

3 x 3½ yards $18.50

LOOK AT THESE PRO-BRUSSEL RUG PRICES

A specially designed Rug for bed-rooms in a good range of patterns to select from.

2 x 2 yards for..... $4.75 2 x 2½ yards for..... $5.90

2 x 3 yards for..... $7.00 2½ x 3 yards for..... $7.50

$6.00 Feather Pillows, 19 x 26, pair $3.98

60c Floor Oilcloth, 1, 2 and 2½ yards wide, sq. yard 48c

$1.10 English Linoleum, 2, 3 and 4 yards wide, sq. yard, 90c

60c Fancy Cretonnes, suitable for curtains and light upholstering, 36-inch, yard 33c

90c Filet Curtain Nets, small neat designs for living or dining-rooms, yard 69c

$2.75 Bed-room Curtains, 2 1/3 yards long, hemstitched with lace edge. Sale price, pair $1.69

Staple Counter Bargains

$1.50 Large Size White Bath Towels, 22 x 42, hemmed or fringed. Extra special for Saturday, pair $1.15

60c Unbleached Sheeting, 72-inch, for, yard 45c

25c Cream Crash Towelling, bordered, yard 15c

60c English Union Grey Flannel, 28-inch, yard 40c

$2.00 Pure Linen Cream Table Damask, 58-inch, an extra good heavy weave, yard $1.59

$2.00 Hemmed Damask Napkins, per doz. $1.50

$6.00 Pure Linen Table Napkins, 20 x 20 inches, doz., $5.10

$20.00 All-Linen Table Set, 1 Cloth, 2 x 2 yards and 12 Napkins, 22 x 22 inches. One only. Bargain price, per set, $15.75

35c Dark Oxford Shirting, heavy quality, yard 25c

$2.75 Best 11/4 White Dragon Blankets, every pair perfect, no seconds in the lot, pair $2.25

Another case of Mill Ends of Stripe Flannelettes, 5 to 20 yards each. Regular 25c and 30c, for, yard 20c

25c Pure Cream English Flannelette, an extra heavy quality. Saturday, yard 18c

Ready-to-Wear Specials

NEW COATS OF ALL-WOOL VELOUR AND BOLIVIA CLOTH, FUR TRIMMED AND EMBROIDERED, FULL SILK LINED, $35.00 TO $75.00

FALL SUITS, DEVELOPED FROM ALL-WOOL BROADCLOTH AND TRICOTINE, TAILORED STYLE, SILK LINED, PRICED FROM $30.00 TO $45.00

WARM, COZY FLANNEL DRESSES, IN JADE, HENNA AND SAND, BRAID TRIMMED AND GIRDLE, $12.00 TO $20.00

NAVY AND BLACK SERGE DRESSES, THAT WERE $25.00, TO CLEAR AT $7.50 EACH

$11.50 JERSEY JUMPERS, IN NAVY AND SAND, ARE CLEARING TOMORROW AT $4.50 EACH

FLANNELETTE GOWNS, WITH LONG SLEEVES AND DOUBLE YOKE, $2.00 EACH

Renew Your Subscription. Read the Want Ads.

CITY AND GENERAL

DR. T. P. McCULLOUGH

Eye, Ear, Nose and Throat specialist. 166 Brock St. 'Phone 36W. dtf.

BAND NOTICE

Melody Concert Band will meet to-night at 8 o'clock 285 George St. All members please.

RADIO PARTS.

Full line of best made Radio parts for sale at Greene Music Store, Charlotte Street. 5d76

NOTICE.

M. J. Carroll has removed his butcher shop from 285 George street to 201 Hunter street. 3d-77-5633

SALE OF COOKING.

The Women's Guild of St. Luke's church will hold a sale of home-made cooking in the Market Hall Sept. 30th. 2d-23-29-5565.

RECORD REDUCED.

Strictly New Columbia Records, now retired, to clear at 2 for 78c., or 4 for $1.50, Saturday only. Greene Music Store, Charlotte street. 2d-76

VIOLIN LESSONS FREE.

Ten free lessons are given with our learner's violin outfit, at $22.50; on terms. $2.50 cash and $1.00 a week. Greene Music Store, Charlotte street. 5d76

JUST RECEIVED AT NELSON'S.

New stock of typewriter ribbons. Stock of used typewriters—good. Renuol for cleaning typewriters. Waterman's Ink and large shipment of Staffords and Carters supplies. NELSON' STYPEWRITER CO., 332 1-2 George. 'Phone 229.

LUMBER AND WOOD.

We have superior quality of the Old-time Cedar Shingles for Sale; also good dry Slabs, cut last year. And all kinds of Lumber. — The Lakefield Lumber Company, Lakefield Ont. 'Phone 1718W or 1307. 12d-81-5552

AUCTION SALE OF CITY LOTS ON SEPTEMBER 30.

At the Market Square Saturday, Sept. 30., at 2 p.m., 3 lots, 40 by 150 situated on the south side of King street, near the boundary, those lots are all in a residential part of the city, beautifully located also 1 lot No. 776 Water street, east side facing west. This lot is 40 by 10 8deep; also 1 lot on Burnham street, East city, between McCabe's lot and John Howland's. This lot faces East, 48 fo ot of frontage; runninfi back to a lane. There will be a reserve bid. Also terms made knowu day of sale.—F. J. Bullied, Auctioneer. 5d 22 23 26 28 29

F. H. PATTERSON & CO.

CORNER GEORGE AND SMITH STREETS

Orders Delivered to Any Part of the City.

EXTRA SPECIAL SATURDAY

Best Sausage Meat ..... 15c. lb.
Small Sausage ..... 17c. lb.
C.P.C. Sausage ..... 20c. lb.
Best Pure Meat Sausage ... 25c. lb.
Choice Fat Chickens ..... 30c. lb.
Choice Beef Hearts and Tongues.
Calfs' and Lambs' Liver.
Fresh or Pickled Pork Shanks.
Choice Spare Ribs and Tenderloin.
Extra fine Beef, Veal and Lamb

QUALITY AND SERVICE

SUGAR

St. Lawrence Pure Cane

10 lbs. 65c

SOAPS, 7c Per Bar

R. H. Hunter

Grocer

Phone 539 437 George St.

Goods Delivered to All Parts of the City.

Dr. Goodwin

Chiropractor

Palmer Graduate

106-108 Barrie Building

Lady Attendant. Phone 431

Hours: 10-12 a.m. 2-4 and 7-8 p.m.

Office closed Tues. and Thurs. Evenings

Campbell's Creamery

BUTTER

34c lb.

Fresh Dairy Whey Butter and Omemee Butter

SUGAR

10 lbs. 64c

BACON

37c lb.

Mild Cured Machine Sliced

SHORTENING

15c lb. in Bulk

Picnic Ham, lb. 23c

Boyle's CASH & CARRY GROCERY.

60 HUNTER ST. E. 168 CHARLOTTE and LAKEFIELD

$1.00 MUSIC ROLLS, 85c.

We have a number of music rolls, made of good leatherette, reg. $1.00, on sale Saturday for 85c. Greene Music Co., Charlotte street. 2d-76

"THE MESSAGE OF THE BLUEBIRD."

Rehearsal to-night, J. M. Greene Music Co., 8 o'clock sharp. 1d-76-5682

COMMITTEES TO MEET.

A meeting of the Finance Committee and of the Fire, Water, and Light Committee will be held in the Committee Room at eight o'clock this evening.

CALEDONIAN CLUB.

All members of the Peterborough Caledonian Club and Ladies' Auxiliary are requested to attend a meeting in the W.O.W. Hall on Friday, 29th September, at 8 p.m. Important business. 2d-76-5635.

CARD OF THANKS.

Messrs. T. B. and L. J. Gilchrist and Mrs. R. T. Scott wish to thank Dr. E. E. Harvey and the many friends for beautiful flowers and for sympathy shown them through the long illness and death of their mother.

AUCTION SALE

On the Market Square Saturday morning and afternoon, Sept. 30, of furniture and other goods, starting at 9.30 a.m. and at 2 p.m. We will sell city property, and after we will sell furniture and other goods. F. J. Bullied, Auctioneer. 2d-76-5650.

AT MARK STREET CHURCH.

Next Sabbath will be a red letter day at Mark Street Methodist Church. Rev. G. R. Clare, president of the Bay of Quinte Conference, will preach at 11 a.m. and 7 p.m., and will address a young people's rally at 3 o'clock in the afternoon. Everybody welcome. Special music.

TAXI LIVERY

Excellent equipment. Just added new seven passenger McLaughlin, now running—2 seven passenger cars. For good service telephone Herb. Stinson's Taxi Livery. 'Phone 480. dtf

AUCTION SALE

of Farm Stock, Implements and Feed at the home of Mrs. M. Cromie, Lot 17, Con. 3, Township of Smith, on Tuesday, Oct. 10th, at 1 o'clock, half a mile north of the Filtration Plant, consisting of 21 head cattle, 3 horses, and implements and feed. F. J. Bullied, Auctioneer. 6d-29-30-3-5-7-9-5680

FURNITURE BARGAINS

at the

Home Furnishing Co.

Furniture of all kinds—Stoves, Carpets, Rugs, Baby Carriages, and Linoleums. We can furnish your Home from Attic to Cellar. Cash or Credit, as you wish.

HOME FURNISHING CO.
208 Charlotte Street.
H. Florence, Mgr.

26d-92

DR. A. P. ROGERS

Chiropractor—210 Barrie Building. Office hours 9-12 a.m., 2-4, 7-3 p.m. Closed Tuesday and Thursday Eves.

GUARANTEE

With John's Tea This Guarantee,

SATISFACTION, OR YOUR MONEY BACK.

J. JOHN

162 Charlotte St.

100% Pure Wholewheat Bread

Most of the SO-CALLED WHOLE WHEAT FLOUR Sold is not GENUINE WHOLE WHEAT FLOUR.

Practically all of such flour has important elements removed in the Milling Process, so that it will keep over an extended period of time.

For This Reason:—

When you bake your own brown bread YOU ARE NOT ASSURED THAT YOU HAVE THE GENUINE WHOLE-WHEAT BREAD.

BUY BROWN'S 100% PURE WHOLE-WHEAT COMMUNITY BREAD, and you can rest assured you have the genuine.

Exclusive Agents

Porter S. White Co.

334 George Street

BAZAAR.

Knox Church will hold a Bazaar on Nov. 15 and 16. Further notice later. 1d-76-5665

PRACTICE TO-MORROW.

St. John's Boy Choristers will practice in the Church to-morrow (Saturday) at 9 a.m. prompt.

YOUNG PEOPLE'S DAY.

Sunday, October 8th, is to be Young People's Day at St. James' Methodist Church. Rev. J. G. Brown, B.A., B.E., of Vancouver, B.C., an ex-pastor of the church, will preach at both services.

RALLY TO-NIGHT

There will be a hearty welcome for you and your friends at the Y.W. C.A. Fall Rally to-night at 8 o'clock Musical programme outline of year's work, swimming and gymnasium programme and refreshments.

This week we offer a full line of new English Heather Hose, all sizes and colors. A choice selection of new Fall Hats for ladies and children. Several attractive designs on stamped articles, including scarfs, towels, gowns, slips, guest sets, appropriate for gifts. Miss A. V. Law & Co., 186 1-2 Charlotte street.

TRUTH MISSION PRAYER MEETING.

The regular weekly cottage prayer meeting of Truth Mission will be held this evening at the home of Mr. and Mrs. Robert Glover, Rye street, East City.

I. O. D. E. MEETING HELD YESTERDAY

The first meeting for the fall season of the 57th Regimental Chapter I.O.D. E. took place yesterday afternoon at the Armouries, the Regent, Mrs. Joseph Mills, in the chair A great deal of routine business was transacted, and plans discussed for the winter's work. The chapter decided to hold a bazaar sometime in December.

WEDDING BELLS

ALLEN—SHARPE.

At the George street Methodist parsonage on Thursday morning, September 28, at 8 o'clock, Frances George, son of Mr. Herb Allen, Morrow street, city, and Rubye Rutherford, daughter of Mrs. Louise Sharpe, 571 Harvey street, were united in marriage. Rev. W. Harold Young officiated.

PUT PRISONERS TO WORK

SMYRNA, Sept. 29.—(Canadian Press).—The Turkish Government intends to use the Greek prisoners, who exceed 70,000 in number, in the work of reconstruction in the devastated regions.

Gordon Trennum, son of Mr. and Mrs. J. E. Trennum, R. R. No. 4, Peterboro, was the recipient this week of a surprise party, when thirty of his friends, members of the Fairview League, of the Methodist church in Smith, gathered at his home on the occasion of his departure for Toronto, where he will take a course in Mechanical Engineering at the Hemphill School. Mr. Trennum, who was for two seasons president of the League, and has been a faithful member, for many years, was presented with a handsome club bag, by Harold Lewis, for the League, while Miss Beattie Beck read a beautifully worded address. Mr. Trennum responded in a suitable manner, and the evening was pleasantly spent in games, music and the enjoyment of dainty refreshments.

BIRTH.

LUSH— On Thursday, Sept. 28th, at St. Joseph's Hospital, to Mr. and Mrs. H. H. Lush, a daughter.

ST. JOHN'S CHURCH HARVEST FESTIVAL

Quiet, Harmonious Decorations, Thoughtful Sermon and Excellent Music.

The Peoples' Chimes last evening rang into St. John's Church a fairly large congregation on the occasion of the parish's annual harvest festival, which will also be continued on Sunday next.

The interior of this sacred edifice at all times permanently beautiful without recourse to additional adorning with fruits of field, garden and orchard, was daintily and tastefully decorated, but in a strikingly quiet an unornate manner. The decorations consisted mainly of grain, foliage, evergreens and flowers, with a few fruits on the chancel steps, etc., whole being dominated by a large cross, emblematic of the church's foundation, constructed by Mrs. R. J. Devey of red and white asters, and hanging conspicuously west of the chancel at the head of the nave. Another marked feature in festival adornment consisted of a towering arch at the entrance to the centre aisle, built of evergreens, foliage and colorful bloom, relieved here and there with clusters of brilliant red berries. The decorating was the work of the A.Y.P.A. and Church Women's Association.

Fully choral, and with fitting sermon proved of that stirring and beautiful festival character typical of the Anglican church on such occasions.

The Vicar, Rev. Dr. R. C. Blagrave had acceptable assistance by Rev. G. J. Bousfied of St. Luke's Rev. Dr. J. B. Meyer, assistant at St. John's the special preacher being Rev. T. J. O'Connor-Fenton, incumbent at Norwood.

Mr. O'Connor-Fenton delivered an exceedingly thoughtful and appropriate discourse on the text: "In the multitude of my thoughts within me they comforts delight my soul") Psalm 94 verse 19. Interpreting these words in both their spiritual and material sense, he left his hearers with the thought of those refreshing comforts to man's soul and body attainable through God's abundant providence in harvests and his strengthening support when one's heart is suffering from a growth of tangled perplexities of hopes and fears. He saw God's hand in the bountiful harvests with which Canada had been and is to-day blessed effacing all fear of that spectre of starvation which has depeopled other lands, and may stalk abroad again next year in some parts of the Old World.

The reverend gentleman stressed the fact that man is only required to work faithfully, select good seed and then patiently await the reward from God to whom parsimony is unknown but who deals out his harvests not in doles but altogether and at one season. In like manner he saw the Almighty's hand in past and future relief for distressed people's and the solving of industrial, national and international problems.

Turning to the question of church union, he assumed that few of other Protestant donominations realized the position of the Anglican church; and he urged all Anglicans to individually dissemenate its truly Christian doctrine, its reverential worship, and to cheerfully and steadfastly walk the life of one who holds faith in this old English Catholic Church. In such circumstances he believed that God will grant a harvest of church unity and religious revival satisfyingly abundant.

In conclusion the Rev. OConnor-Fenton, referring briefly to spiritualism, could not imagine any satisfaction in or desire for that vague shadowy communication with the departed as declared possible by spiritualists. For himself, he was satified to await patiently for that great day, as one must awiat patiently for one's harvest, when God's promise shall be fulfilled in a re-union with those loved ones who have gone on before.

The Music

Clergy and choir, numbering exactly fifty-four, made an impressive sight as they marched singing in procession at the opening and close of the service.

Gloriously choral, the service was very finely sung, all the music, voluntaries, Psalms, canticles and hymns standard compositions. Mr. R. J. Devey's voluntaries were: "Grand Sonata" (Beetboven), "Hallelujah," from Handel's "Juda Maccabaeas."

Bridge's anthem "And God Said" was sung during the offertory. The opening Recit. by Mr. Fred. Johnson, bass, the soprano solo by boy voices.

Coming so early in the season a festival service is no small task on any choir. St. John's singers rose nobly to the occasion, and reverently and heartily led the singing, with the ready co-operation of the large congregation.

IN MEMORIAM.

McILMOYLE. — In loving memory of my dear son, Private W. V. McIlmoyle. killed at Cambrai, on September 29, 1918.

If we could have raised his dying head,
Or heard his last farewell,
The grief would not have been so hard
For those who loved him well.
Time may heal a broken heart,
Time may make a wound less sore.
But time will never stop the longing,
For the dear one gone before.
Earth with all its joys and sorrows
Soon to us will be no more,
Then we'll cross the River Jordan,
And meet you on the other shore.

—Inserted by his Mother, Brother and Sisters.

Social Calendar

Mrs. E. Mesley, 306 Brock street, entertained the feminine staff of Messrs. Gordon & O'Brien's law office last evening, in honor of Miss Maud Leahy, whose wedding takes place next week.

Miss Ina Allen, of Peterborough, gave an enjoyable and well-attended vocal recital in the Methodist Sunday School Hall at Cobourg on Tuesday evening of this week, before an appreciative audience. Miss Allen, whose three groups of songs were received with hearty approbation, was assisted by Mrs. Ford Turner, in a contralto solo and duet, and by Mr. Leslie Unitt, with a piano solo. Mrs. M. H. Park and Miss Grace Allen accompanied the motor party to Cobourg.

Misses May E. and Clara Overend, of New York, en route from a vacation at Banff, Alta., and other Western points, arrived in the city last night to visit their sister, Mrs. L. J. Picard, 320 Frederick Avenue.

Mrs. Wm. H. Allen, of Douro, has returned from Chicago, Ill., where she has been visiting her sister and also her brother in St. Louis, Mich., during the last three months.

Vincent Killoran has returned to Toronto University to resume his studies in medicine, for which he secured honours last year.

The concert hall of St. Alphonsus' Lyceum was filled yesterday afternoon with a large crowd of boys and girls assembled for a presentation all their own of the concert arranged in honor of the Bishop's Jubilee, and held on Tuesday evening of this week. The keenly appreciative audience encored with vigor every pretty number by the students of the High and Lower Separate schools.

Mrs. James Dixon and Miss Dixon, 216 McDonnel street, have returned from their cottage at Kawartha Park.

Mr. W. H. Crawford of this city, left this afternoon on the 3.50 train for Chicago and La Salle on business.

The many friends of Mr. W. Curtis, 584 Downie street, will be glad to learn that he is resting quite comfortably at his home. Mr. Curtis fell from the scaffold on Dr. Morgan's house at the corner of George and Murray streets last Wednesday afternoon.

ORCHID

A lovely evening frock is of orchid crepe. The bodice is entirely composed of rows and rows of orchid satin ribbon.

Particular Glasses for Particular People

Artists require perfect vision. The combining of lines and blending of colors make exacting demands on their eyes.

No matter what your occupation, good sight is most imperative.

If there's the slightest doubt about your vision, consult an Optometrist at once.

Our Efficient Service Will Prove Helpful.

Fowler's Optical Parlors

373 George Street

Peterborough.

Delight Flour

LADIES, you can purchase DELIGHT (*the only real Pastry Flour made*) from any grocer. Don't risk the inferior brands as you will be the loser.

BLUNDERS

WHY IS THIS WRONG?

The answer will be found among today's want ads.

(What "Blunder" do you suggest?)

Economy is the Easy Chair of Old Age

BIG SATURDAY SPECIAL

On Prime Beef and Spring Lamb

Leg of Lamb	30c. lb.	Shoulder Roast Beef	14c. lb.
Front Quarter Lamb	20c. lb.	Rib Roast Beef, Rolled	18c.
Stewing Beef	10c. lb.	Porter House Roast	22c. lb.
Cottage Rolls	32c. lb.	Hamburg Steak	15c. lb.
Round Steak	25c. lb.	Porterhouse Steak	28c.
Lard	2 lbs. for 35c.	Shoulder Pork Roast	25c.
Shortening	16c.	Canned Peas	2 for 25c.
Loin of Lamb	28c. lb.	Chuck Roast Beef	12½c. lb.
Stewing Lamb	15c. lb.	Sirloin Roast Beef	22c. lb.
Bacon, Sliced	35c.	Rump Roast Beef	15c.
Bacon, piece	32c.	Sausage	15c. lb.
Sirloin Steak	28c. lb.	Pickled Pork Chops	28c.
Eggs	35c. doz.	Ham or Loin Roast Pork	28c.
Canned Corn	2 for 25c.	Canned Tomatoes	15c.

GIVE US YOUR ORDER EARLY AND WE WILL GIVE YOU THE SERVICE.

FITZPATRICK & GERAGHTY

RUBIDGE ST. STORE, 'PHONES 481 AND 2111.

CHARLOTTE ST. STORE, 'PHONES 491, 492, 2110

It's confidence that does it.

HONEY! HONEY!!

SATURDAY will be HONEY DAY at Porter S. White Co's. Honey finds favour with all sorts and conditions of folks, and is recommended as relieving for hay fever and asthma. We have some wonderful honey—clover, mixed buckwheat and in sections. The pails are 5 and 10 lbs. each. The prices are right.

GRAPES.
Concord, Niagara, Red Roger.

PLUMS.
Gages and Damson.

BUTTER.
Campbell's Creamery, lb. 35c

SUNDRIES.

Prunes, 2 lbs. for	25c
Cocoa, 2 lbs. for	25c
Broken Biscuits, lb	10c
Gold Dust, 3 pkgs	25c
Eze Washing Powder, 3 pkg	25c
Castile Soap, 2 long bars	25c
Castile Soap, 7 cakes	25c

LARD and SHORTENING.
H. A. Lard and Easifirst Shortening, per lb. 17c

HAMS.
Gunn's Sugar Cured, 8 to 10 lb. average. The finest in the market for Saturday, Lb 28c

PEACHES.

Crawford's, No. 1, 11 qts.	65c
Crawford's, No. 2, 11 qts.	60c
Crawford's, Select, 6 qt.	45c

PEARS.
Good Preserving Quality, 11 qts 90c

PORTER S. WHITE Co.

PHONE 208 ::: 334 GEORGE STREET

12 PAGES

The Evening Examiner

PROBABILITIES.
Light to moderate southerly and south-westerly winds; fair and warm to-day and most of Sunday.

VOL. LI., No. 76 PETERBOROUGH, SATURDAY, SEPTEMBER 30, 1922 PRICE THREE CENTS

SUNDAY OCT. 1st ☛ Continued Harvest Thanksgiving Service AT ST. JOHN'S CHURCH

A FULL AND HEARTY THANKSGIVING TO GOD FOR OUR MANY BLESSINGS.
REV. R. C. BLAGRAVE, D.D., VICAR, ASSISTED BY REV. MEYERS, D.D. SERVICES 8:30, 11, 3, 7. GOD EXPECTS YOU.

VERDICT OF NOT GUILTY IN CASE OF G. DIBSDALE

Jury at London Conclude That Slayer of Sixteen-Year-Old Sweetheart is Insane.

TO BE DETAINED

LONDON, Ont., Sept. 30.—(Canadian Press.) — "Not guilty, and insane," was the verdict reached at 1 o'clock this morning in the case of Gordon Dibsdale, charged with the murder of his 16-year-old sweetheart, Chrissie Near.

"Gordon Dibsdale, the jury has found you not guilty, and I now discharge you into the arms of your family," Justice Mowat announced to the prisoner.

Amazed at the Judge's ruling, the foreman of the jury arose and informed the bench: "Your Lordship has understood our verdict wrong. We have found him not guilty, but intend that he shall be kept in an asylum in close confinement."

The Judge at once recovered the ground by resuming his statement to the prisoner, adding that "I discharge you into the arms of your family, but you are to return forthwith to the dock to be placed in an asylum in close confinement. You will go back to where you have been to await the pleasure of the Lieutenant-Governor as to where you shall be confined."

SEVEN LIVES LOST IN FIRE

Thrilling Rescues by Firemen and Volunteers—Babe Thrown From a a Window.

NEW YORK, Sept. 30.— (Canadian Press.) — Seven persons lost their lives in a fire which early today swept a five storey apartment house at 241 West 19th street in the centre of Manhattan.

Nearly a score more were injured, some seriously, and dozens of others were saved in thrilling rescues by firemen and volunteers who plunged through windows into the flames which had shut off escape for the twenty-four families inside.

One of the dead was a baby of four thrown from the burning building by a frantic mother. Another, a boy of 16, was killed when he jumped from a window.

CONTINUOUS MUSIC FOR SKATING TONIGHT

Two Bands Will Provide Music for Best Skating of the Season.

Just a year ago to-night Brock street rink opened for skating on rollers, and as an anniversary event there will be a continuous musical programme by two bands, on Tuesday, Thursday and Saturday nights. There will be two good prizes given for the best skaters, Lady and Gentleman, in couples.

Selections will be made on each of the above nights with the finals on Saturday next. Dancing Monday, Wednesday and Friday nights.

REGISTER ON MONDAY, TUESDAY OR WEDNESDAY, FROM 7.30 TO 9.30 P.M.

THE USUAL CLASSES FOR WOMEN AND GIRLS IN COOKING, SEWING OR DRESSMAKING AND MILLINERY, AND FOR MEN IN MATHEMATICS, DRAUGHTING, MOTOR MECHANICS OR COMMERCIAL ART, WILL BE HELD. STUDENTS WHO REQUIRE INSTRUCTION IN OTHER SUBJECTS SHOULD APPLY TO PRINCIPAL AT THE OLD COLLEGIATE ON MURRAY STREET.

REGISTRATION FEE OF TWO DOLLARS, RETURNABLE, MUST ACCOMPANY APPLICATION.

6d-80.

Y.M.C.A.
GYMN. CLASSES
START MONDAY
Intermediate School, 4.15 p.m.
Seniors, 8.00 p.m.
MONDAY and THURSDAY
Business Men Start One Week Later

Chinese Boycott Vancouver School

VICTORIA, B.C., Sept. 30.—(Canadian Press).—The boycott of Victoria's public schools by the Chinese students is expected to be terminated next Monday night, following a conference between the School Board and representatives of the Chinese. At present only a handful of Chinese students are attending the newly established segregated schools here.

A FIRE CHIEF WHO IS BILLED FOR THE SHELF

Chief O'Connor of Chicago Has Not Gone to a Fire for Months — Ill Health and Old Age.

SHELVES ENQUIRY

Chicago, Sept. 30.—"Big Tom" O'Connor, chief of the Chicago fire department for the last eight and one-half years, and a fire fighter for thirty-six years, is slated for removal in the near future, Mayor Thompson announced yesterday.

The mayor's statement came as at the end of the city council session at which he had listened to a caustic denunciation of conditions in the fire department and had heard the question of authorizing a general investigation of the department debated for nearly an hour. Curiously, in all the criticism of the department, not one word harsh was spoken about "Big Tom," whose failing health was referred to as "a public misfortune."

Council Shelves Inquiry

"The chief's condition is not what it once was," Mayor Thompson said after the council had shelved the inquiry demanded by Ald. Arthur F. Albert by sending his resolution to the fire committee.

"He has reached a condition of health and age which I believe warrants his retirement on a pension. I didn't want to ask the old gentleman to resign while Ald. Albert was hurling charges at the department—charges which, I was assured by Ald. Armitage, chairman of the fire committee, were without the least foundation.

"Under the circumstances, however, I will send the name of my selection as O'Connor's successor to the city council in the near future."

The old chief, idol of Chicago fire fans for years, will retire on Wednesday, Oct. 4, it was reported. That is the date of the first regular fall session of the city council.

Cullerton Actual Boss

Chief O'Connor has not gone to a fire in many months. He has spent much of his time in his office, reading, and the actual direction of the department has been in the hands of John F. Cullerton, business manager, and a nephew of former Ald. Edward F. Cullerton, now dead, who was responsible for the entrance of Chief O'Connor in the department as a truckman on Hook and Ladder campany No. 1 on March 8, 1886.

"Big Tom" shook his head and said nothing when the news came that his removal was imminent. Though he has known for more than a year that his successor was a matter of debate, he has hoped to remain as chief at least until Mayor Thompson's term expires next April.

Ald. Albert furnished most of the fireworks at the council session. He looked squarely at Mayor Thompson when he said:

"The condition in the fire department is a disgrace. It isn't Tom

Continued on page 6.)

A LINDSAY MAN FOUND HANGING IN HIS STABLE

Unfortunate Suicide Left Note Saying No One to Blame But Self.

LINDSAY, Sept. 30.—Bert Letts, of Fair avenue, ended his own life this morning, his lifeless body being found hanging in a stable at the rear of the house. The unfortunate victim left a note saying that no one was to blame but himself as he feared he might cause harm to others.

For some time past deceased had been in hospital at Whitby, but returned home for the Lindsay Fair last week. He is survived by a wife and one daughter.

PRESENT DIPLOMAS TO SCHOOL PUPILS

Home and School Association Provided the Entertainment.

A. A. Fowler, chairman of the Board of Education, presented diplomas to twenty-six pupils of the King Edward school last evening, at a meeting of the Home and School Association, which was well attended.

Programme.

Chairman's address, Mr. G. S. Mattice, principal; piano selection, Mrs. G. G. Evans; violin selection, Miss Catherine Taylor; song, Miss Edith Tucker; recitation, Miss Jean Hamilton; song, Miss Hilda Evans; song Miss Edith Tucker.

Presentation of Entrance certificates by A. A. Fowler, chairman of the Board of Education.

Mr. Fowler congratulated the King Edward school upon their splendid showing at the Entrance examinations. 26 out of 27 who were recommended passed successfuly. Mr. Fowler also pointed out that out of 200 pupils who presented themselves for Entrance examination in this city, 189 passed successfully, in this city, a total of 94 1-2 p.c., which means that 7 p.c. of the total number in city schools passed the Entrance this year, which is a very high standard. Mr. Fowler congratulated the teaching staff of our Public schools, for their very efficient work, also the Inspector, who Mr .Fowler stated was one of the best in Ontario. To him was given the credit for this splendid showing, because he was the one that the Board of Education looked up to keep up the efficiency of our schools. From the size and age of some of the pupils, Mr. Fowler thought that possibly Mr. Kenner was starting a kindergarten class.

After the programme was finished there was community singing and games of various kinds. Refreshments were then served.

The success of the entertainment was largely due to the efforts of Mrs. Wm. Watt, President of the Home and School Association, and Mrs. Jas. Gerrard, secretary, also Mrs. J. W. Howden and others of the Association.

MORE BRITISH TROOPS ARRIVE IN NEAR EAST.

CONSTANTINOPLE, Sept. 30.—(Canadian Press).—The arrival of several thousand additional British troops has encouraged Greeks and Armenians here to discard their Turkish fezes and resume conventional western headgear. At the beginning of the present crisis every Greek and Armenian provided himself with fez, which he wore continuously until he thought the danger of Turkish occupation was past.

British airplanes flew over the capital to-day, causing a flurry of excitement in Stamboul. Aerial manoeuvres gave the population another evidence of Great Britain's preparedness to meet eventualities.

Cow Boss! Cow Boss! Disturbs the Early Morning Snooze of Natives

East City Resident Objects to the Time and Manner in Which His Neighbor Calls the Cow Home at 5 a.m.

Mr. Editor,—Being a constant reader of your worthy paper I ask you to kindly publish this letter. I am fortunate enough or unfortunate enough, I don't know which to be a resident of East City close to Armour Hilll, which is largely used as a cow pasture, to which I have no objection. But one owner living about 500 feet from said estate has a cow in pasture which by the way he hollers to it every morning between 5 and 5.30 must have a bad habit of going over every a.m. to view the Lift Lock instead of being near Armour Road. Now my complaint is that as soon as he steps out his back door he starts a yell (maybe one he learned in Varsity) which runs like this—cow boss, cow boss, boss, boss, boss, boss, boss, then a whistle as if calling a dog and then, bring her down, here boss boss, boss, boss, boss. This yell is kept up on an average 10 minutes every a.m. which I am sure can be heard at least 5 blocks away. Now I am an early riser myself, but have several others in the house three children who would at least like to sleep until 8 a.m. on Sunday anyway. I am not putting my name to this letter as I am a neighbor and friends of the party with the college war-whoop and would not like to cause any hard feelings, so am trusting you will publish this letter so he may see it, as I know he is also a reader of your valuable paper, as well as myself. I beg to remain,

Yours sincerely,

"RISE EARLY TO COW BOSS"

Alexander Zaimis is Selected Head New Greek Ministry

ATHENS, Sept. 30.—(Canadian Press).—Alexander Zaimis who was Premier when Constantine was expelled from Greece in 1917 and whose father headed the Greek Cabinet when King Otho I was dethroned by the revolution of 1862, has been selected to head the new Ministry which is composed of Independents, Venizelists and military officers.

Almost favorable impression was created by the proclamation of the revolutionary committee that the arrested political and military leaders shall remain in prison but that the manner of their trial shall be left to the future National Assembly.

PARIS, Sept. 30 — (Canadian Press).— M. Venizellos last night telegraphed to Athens his acceptance of invitation extended by revolutionary committee, to take up task of defending Greeces interests in Allied capitals. Shortly after sending message he left for London where he hopes to see Viscount Curzon, British Foreign Secretary, sometime today.

MERRY BEGGARS FEAST AND PLAY IN OLD MOSCOW

Are a Happy Lot When Off Duty and Serve Tea With Jokes and Laughter.

MOSCOW, Sept. 30.—(Associated Press).—The beggars of Moscow have been enjoying the resumption of free trade under the Soviet regime nearly as much as the profiteers and speculators.

A year or so ago, when the government doled out everything to everybody, the aristocrat and the beggar alike, and money was of very little use, mendicants virtually disappeared from all their haunts at the various street corners. But with the reopening of trade, and when the daily parade of shoppers began anew, the beggars returned and apparently brought a lot of relatives and friends with them.

The professional beggars of Moscow are a happy lot when off duty. They congregate in vacant lots and in nooks and corners of tumbled down buildings, where they gamble among themselves, joke and laugh, hold their feasts, apparently oblivious of the past or the future, and have quite as jolly a time as any group of average individuals. The non-professionals, the men and women of the better class of other days, who beg only as a last resort, do not participate in these gatherings which are made up of the class which has always been beggars and knows nothing else of life.

Tea is served regularly at the beggars' resorts, the water being heated in big black kettles with a wood fire underneath. Tin cans and broken cups are brought into use by the various individuals, the scene in some respects resembling the camps of American tramps by the roadside in summer.

Late in the day or during the evening substantial food is served, the beggars paying the boss beggar in kind, or with a few rubles, for whatever they may eat from the mess. The boss beggar does not actually beg himself, his chief duties being to cook the food brought by the others and to carry to and from their places of "work" some of the beggars unable to walk or crawl because of their deformities.

When a beggars' feast is at its height, in Moscow, as much laughter and as much merry-making may be heard as anywhere in Russia.

"A GREAT ADDRESS ON A GREAT SUBJECT"

Rev. George R. MacFaul is the pastor of the French Baptist Church in the city of Ottawa. He comes to Peterborough on Tuesday next for eight hours only. He will speak at the Ladies' Mission Circle Rally at Murray Street Church at eight o'clock. The subject is "Our Neighbors" which includes in the most brotherly way a full discussion of the whole question of the relation of Protestant Canada to our neighbors in the Province of Quebec.

One who has heard the address declares it to be one of the most logical and convincing addresses on the subject ever delivered. When Mr MacFaul concluded this speech at the Convention in New Brunswick last month the whole audience arose spontaneously and cheered.

The public both men and women willl be welcomed to this gathering.

WILL PARTICIPATE IN FISHING SCHOONER RACE

GLOUCESTER, Mass., Sept. 30.—(Canadian Press.)— The barring of the United States schooner 'Mayflower' by the Canadian trustees of the International Fishermen's Trophy, will not prevent American participation in the cup series to be raced off this port next month, the American race committee announced at 1.30 o'clock this morning after a meeting which lasted nearly six hours.

Renewed Anxiety In the War Zone

OTTAWA, Sept. 30.—(Canadian Press).—The sending of the Turkish ultimatum, ordering the British to leave Asia, has led to renewed anxiety here and to increased prospects of Parliament being summoned to decide upon the matter of Canada's participation in the British military effort if such is actually needed. Faint hope that fighting will be averted continues to be voiced, but at the same time it is considered very unlikely that events having gone so far towards hostilities, a peaceful arrangement will be reached.

Y. M. C. A. OPENS TO A GOOD START

The Annual Membership Campaign Opened Last Evening—The Addresses

The annual membership campaign of the Y.M.C.A. got away to a flying start last night when a banquet was tendered the workers by the Ladies' Auxiliary of the Association.

Over 140 members sat down to partake of the bountiful supply of good things. When the needs of the inner man had been taken care of, Chairman J. J. Turner, who was acting in the unavoidable absence of the president, Mr. G. A. Gillespie, fulfilled his duties in a happy and very efficient manner. He began his remarks by expressing the appreciation of the gathering to the ladies for the excellent manner in which they had fulfilled their duties in the matter of provision of the good things and the caring for the tables.

Following the chairman, Mr. H. B. Cowan, chairman of the Association Physical Committee, spoke briefly on the salient points of salesmanship with which the workers should approach new membership prospects. Mr Cowan asserted that after a worker who is enthusiastic has laid before the prospect all that membership in the Association means there is little likelihood but that a new name will appear on the membership roll.

Rev. Robert Pogue then told of some very practical ways in which the Peterborough Y.M.C.A. had helped at least three of its members, now attending Association College in Chicago, who through the knowledge gleaned in the local Y gymnasium, were now able to maintain themselves in college by part time work as physical directors. The reverend gentleman, in passing, eulogised the part the Association has taken in the development of his own boys. In stressing determination as a means of realising the campaign's objective of 300 members in a week, Mr. Wearing told the boys how to

(Continued on page 6.)

SEPTEMBER IS TRYING HARD TO TAKE LOVING CUP FROM JUNE

The June Bride Will Soon Be as Scarce as Anthracite Coal—Girls Like the Bright Lights for The Honeymoon Trips

OTTAWA, Ont., Sept. 30. — Is there a new champion in the offing?

Norman H. H. Lett, clerk of the Carleton County Marriage License Bureau says that one is rounding the turn of the road and the consequently he is urging all of the prospective brides and bridegrooms in the city and suburbs to lend their immediate aid. If they do, he says, history will be made at the city hall for September is trying hard to take the loving cup from June.

June, with its blooming orchards and balmy weather and blushing brides, has been the champion month of marriages ever since Adam wedded Eve. This statement is upheld by the records of marriages.

But this year the crown may pass. Up to and including Thursday, September was only three licenses behind the whole month of June.

"Brides' ideas, like brides' hair and gowns, have changed," Mr. Lett explains. "Time was when a wedding trip lacked the proper finish if it did not include a visit with Aunt Samantha and Uncle Homer on the farm. Time was when every bride wanted to watch Niagara Falls through the curve of her husband's arm.

"But now th e girls want to go to New York or to Chicago when they are married and they want to go when the theatres are wide open and the cabarets have been tuned up for the winter. They want to see Fifth Avenue and Tiffany's instead of tumbling water and Uncle Homer's prize winning Rhode Island reds.

"And besides," Mr. Lett adds, "the modern bride dreads the housekeeping season that follows the honeymoon. She knows that it is pleasanter to make the acquaintance of the cook stove in the brisk weather of October than it is in the torrid days of July."

TO IMPROVE LIGHTING OF STREETS HERE

Recommend Re-distribution of Incandescents Where Needed and Trim Trees.

COMMITTEE MET

Council's Fire, Water and Light Committee will have a survey made of the city's street lighting on the incandescent plan. That is to say, they are now seeking long-delayed inquiry as to where such lights are located, what lamps are obscured by the foliage of the trees, and where lamps are, too, which in situation, affording opportunity for the removal of some to spots where street lighting is unsatisfactory.

Ald. Gainey, in raising this question, remarked that a thorough inspection should be made of the situation in regard to these lights, as no one on the committee appears to know what kind of service they are giving, and if they are being utilised to the best advantage.

"When we are paying $9.00 a year for each light, we should see that we are getting full value for the service," he said.

Ald. Crowe thought that as many of these lights are practically obscured by the foliage of trees now is the time to trim such trees higher up before they are denuded of their leaves.

Ald. Jones: "If you are going to have trees trimmed, let some man do it who understands tree-trimming."

The committee agreed that Council should appoint an expert man for such work.

In evidence of the contention that a redistribution of lights here and there is necessary Ald. Crowe drew attention to two lights adjacent to W. Hamilton's on Kirk Street, which he said, are but 30 feet apart, with others scattered all around the spot.

Ald. Gainey and the Mayor moved that Chairman Ald. Crowe request the Utilities Commission to take this matter up—report where lights are too thick, what transferences could be made, what trees should be trimmed, etc.

This carried.

More Lights.

Residents on Cross Street applied for a light on Cross Street between Cedar and McDonnel Streets.

This matter was left with the chairman to act.

The chairman was also instructed to exercise his discretion regarding a proposition to install a light on Water Street, between King and Sherbrooke Streets, a dark spot, where there is much activity.

Just about every resident on Gladstone Avenue petitioned for a hydrant at the east end of the street

On the motion of Ald. Hamilton and the Mayor the petition was granted.

Residents on Centre Street, East City, asked for two lights on that street, and the chairman was authorised to look into the matter.

Expenditures to Date.

Payments in August were $2,928.63, making a total expenditure of the department for this year of $24,892.33 as against an appropriation of some $29,000.

GOSPEL HALL NOTES.

To-morrow night Mr. Bentley will take for his subject, "Nicodemus," or the development of a soul. This is a message that speaks to every one as every one has a soul.

THOUGHT PETERBORO FIREMEN TOO WELL INSTRUCTED TO ERR

Fire Chief Geo. Gimblet Reports to Fire, Water and Light Committee on Saturday's Fire and Punishment of Men Responsible for Error in Taking Alarm.

VEILED SARCASM FROM ALD. JONES

Fire Chief Geo. Gimblett reported to the Fire, Water and Light committee last evening the punishment he had meted out to the firemen responsible for their mistake in taking the alarm on Saturday evening last, when the brigade responded to Box 23, at the corner of George and Hunter streets, when the alarm rang 113 for the corner of Romaine and Monaghan road.

The report was in writing, Chief Gimblett was not present, and the document read as follows:

"I am fining each man four days' pay— James Weyer, the man on watch, for taking the alarm wrong; Capt. Jones for disobeying my orders, which are that the captain and lieutenant shall take two repeats of every box off the tape before pulling out; Lieut. Hatley for starting for Box 113 with the ladder truck and coming back. When I met him on Aylmer street I sent him back to the fire.

"I think this will be a more effective punishment for these men than suspending them, when I would be leaving the department short-handed and have to bring men of the "off day platoon" to take their places; thereby punishing them as well by making them work extra time.

"When I arrived at Box 23, I saw that the box had not been pulled. I immediately sent the Assistant Chief down George street with the combination and told him to go to Box 113 as quickly as possible. They made 60 miles an hour on the way to the fire. In fact I think they picked up the lost time. When I arrived at the fire they had a water line on and were laying the second one."

Veiled Sarcasm.

Veiled sarcasm and a hint of intention to resurrect the hatchet of contention which found birth in the St. Andrew's manse fire early this year ,were noticed in Ald. Jones' attitude toward the above report.

Ald. Crowe, chairman of the committee, after reading the Chief's explanation, stated that he had sent word to the men affected, through Chief Gimblett, that they could come before the committee and present their case, but none were on hand.

Ald Jones wanted to know what penalty had been imposed on the Chief ,and why he had gone to Box 23.

Ald. Crowe— "The Chief read the alarm all right as 113 ,but he met one of the drivers, who declared he had received orders at the fire station to respond to Box 23.

Opining that the mistake was somewhat similar to that in Chief Grange's time last February at the St. Andrews' manse fire, Ald. Jones was curious to know if Chairman Ald. Crowe was satisfied with Chief Gimblett's report.

Ald. Crowe—"I am."

Ald. Jones—"You are easier satisfied now than than last spring."

Ald. Crowe could not see where Chief Gimblett had been in error.

In discussion it appeared that the men at the hall took the number from the indicator, which it seems is not altogether reliable and showed No. 23, in spite of the Chief's positive instructions to take two repeats of the alarm from off the tape before pulling out.

Ald. McIntyre here understood that Chief Gimblett had his men so well trained that they could not make such a mistake.

Ald. Gainey replied that Box 113 is a new alarm, which had been rung for the first time last Saturday.

Mayor Taylor and Ald. Hamilton moving that Chief Gimblett's report be received as satisfactory, Ald. Jones countered with a proposition that more information be forthcoming before that motion was carried.

Ald. Crowe replied that the committee were welcome to an interview with Chief Gimblett if so degired. He could call him up at once.

Ald. Jones, not wishing to press such action then, agreed to accompany Chairman Crowe to the fire hall at any date fixed upon and institute with the Chief himself further enquiry as to the incident in question.

The motion here carried.

There were present: Chairman Ald. Joseph Crowe, Mayor W. H. Taylor, Aldermen Phelan, Malcome McIntyre, R. N. Jones, Ald. Gainey, Walter Stocker.

River Guards and Police Give Battle

EL PASO, Texas, Sept. 30.—(Canadian Press)—River guards and police at 7.30 o'clock this morning gave battle to rebel soldiers. The clash was in the main street of Juarez. Loyal forces and rebels lacked leadership. A dozen men were killed or wounded.

THE FALL RALLY OF THE Y.W.C.A.

Girls Plan an Active Programme Full of Good Things for Winter Months.

The fall rally of the local Young Women's Christian Association, marking the opening of th winter's activities at the building, was held last evening, with a good attendance.

Mrs. T. Cruickshank, in the chair, opened the programme with a brief talk on the work of the Association, and Rev. A. J. Langford, pastor of Trinity Church, gave a devotional address, with a commendation of the activities of the Y, and a recommendation to membership.

A pleasing musical programme was contributed by Mrs. W. R. Widdess, a vocal solo, Miss Irene Breckenridge, a reading, and Arnold Spencer, a violin solo.

Miss Leta Brownscombe, in the absence of Miss Carlisle, the general secretary, gave a summary of the proposed schedule of the winter activities, referring to the class and club work, the successful summer season just passed at the Y Camp at Kawartha Park, Clear Lake, and to the return of Miss Littlefield to the local staff, in charge of the gymnasium department.

The slogan of the Y.W.C.A. was repeated by Miss Brownscombe: "There is almost everything any girl could want at the Y.W.C.A. nowadays. Why not become a member?"

Miss Carrie Littlefield outlined the work of the physical department, over which she will have charge this year.

Three gymnasium numbers were given—Club swinging, the "Gipsy Beggar" dance by the Misses Martha Kirn and Edna Connor, and the little interpretive dance, "My Lady Goes a-Walking" by Mary Dunlop. Two of the junior clubs, the C.O.S. and the Jolly Juniors, gave a demonstration of a couple of games.

Special swimming stunts in the pool and the service of refreshments in the Green Room closed an enjoyable evening.

STOLE AFFECTIONS OF MACHINIST'S WIFE

Charge Against Brockville Barber In Fall Assizes

BROCKVILLE, Ont., Sept. 30.—(Canadian Press.—An action entered by George R. Dafoe, a local machinist, against William Warren, barber for alienation of the affections of the formers' wife, is entered on the docket for the fall assizes of the Supreme Court of Ontario which commence here before Mr. Justice Latchford on October 10. There are no criminal cases slated for the assizes and five civil actions.

WELL RECOMMENDED

A Doctor, A Specialist, Recommends Gallagher's Blood Purifer

The other day the Gallagher Remedy Co., Limited of this city had the following note from a representative at Trenton, Ont.

"I got a good recommend unexpectedly yesterday, I was introducing your lines near Percy Boom below Campbellford and was told that last Spring a local man was doctoring with local doctors and getting no satisfaction went to Toronto to a specialist, who told him he had Anaemia and to go home and take Gallagher's Blood Purifier, which he did with good results." 2d 28 30

DR. EDWARD H. WOOD HAS REMOVED HIS OFFICE TO 343 STEWART ST., WEST SIDE, 2 DOORS NORTH OF CHARLOTTE STREET. 6d 77 5584 .

TWO BANDS - TO-NIGHT
BROCK STREET RINK
Continuous Music. Biggest Skating Night of the Season

Four-roomed House, with plumbing; central **$1500**
Terms .....
Complete House, East City; deep lot **$4000**
Good terms .....

100 Acres Land; fair buildings; good terms.. **$4000**
100 Acres **$5000**
fair buildings .....
Few Good Houses to Rent at Moderate Prices.

TAYLOR & HOWDEN
144 HUNTER STREET. REAL ESTATE. PHONE 1462

TO-DAY'S BLUNDER CORRECTED

Carelessness in dealing cards marks the dealer as a thoughtless amateur. Care should be taken to hold the pack so that other players cannot see the bottom card.

LOST

LOST — RING WITH 5 PEARLS —Finder please call 1109W. Suitable reward. 3d78 5426

LOST — BLACK OVERCOAT ON road between Peterboro and Lakefield. Reward. Lane and Eano, Peterboro. 3d77 5404

LOST — SMALL BROWN PURSE containing sum of money, on C. G.E. car Saturday morning. Finder please leave at Examiner. Reward. 3d79 5447

LOST ON THURSDAY AFTERnoon string of amber beads worn by owner for cure of goitre. Finder please leave at Examiner. 3d 77 5374

WORK WANTED

MOVING AND CARTING — ANY distance. Phone 1440M or 991 R 2. Beatty Bros., 35 Conger Street. fs-26 28 1723

WORK WANTED—ODD JOBS; chimneys built; cement work done. Reasonable prices. Apply 4 Benson avenue. 6d77 5304

BOARDERS WANTED

ROOM AND BOORD IN PRIVATE family. Apply at Examiner for address. 3d77 5398

ROOM AND BOARD FOR TWO students wishing to go home for week end. Apply Examiner. 3d77 5647

ROOM AND BOARD TO MARried couple or two nice girls. Apply 593 Chamberlain street. 3d78 5419

BUSINESS POPORTUNITIES

TORONTO MANUFACTURER DEsires to communicate with right party to act as distributor for Peterboro and the surrounding territory; an exceptional opportunity awaits the right man. Display Ad Company, 42 Duke Street Toronto. 6d80 5641

NOTICE TO CREDITORS

ADMINISTRATOR'S NOTICE TO CREDITORS AND OTHERS.

In the Estate of JOHN DICKSON, Deceased——

The creditors of John Dickson, late of the Township of Otonabee, in the County of Peterborough, Farmer, deceased, who died on or about the 6th day of June, 1922, and all others having claims against or entitled to share in, the estate, are hereby notified to send by post prepaid, or otherwise deliver to the undersigned Administrator, on or before the 14th day of October, 1922, their Christian and surnames, addresses and descriptions, and full particulars of their claims, accounts, or interests, and the nature of the securities, if any, held by them. Immediately after the said 14th day of October, 1922, the assets of the intestate will be distributed amongst the parties entitled thereto, having regard only to claims or interests of which the Administrator shall then have notice, and all others will be excluded from the said distribution.

NATIONAL TRUST COMPANY, Limited.
22 King street East, Toronto, Ont.
(Administrator).

Dumble and Johnston,
Peterboro, Ontario,
Its Solicitors herein.
Dated at Peterboro, this 27th day of September, 1922. 3d30 4 7

NOTICE TO CREDITORS AND OTHERS.

In the Estate of JOHN DUIGNAN, Deceased——

The creditors of John Duignan, late of the City of Peterborough, in the County of Peterborough, Lumber Merchant, deceased, who died on or about the Third day of March, 1922 (and who in his lifetime carried on business under the name of "John Duignan," and also carried on business under the name of "Lakefield Lumber Company") and all others having claims against or entitled to share in the Estate, are hereby notified to send by post prepaid, or otherwise deliver to the undersigned Administrator, on or before the First day of November, 1922, their Christian and surnames, addresses and descriptions, and the nature of the securities if any, held by them.

Immediately after the First day of November, 1922, the assets of the said deceased will be distributed amongst the parties entitled theerto, having regard only to claims or interests of which the Administrator shall then have notice, and all others will be excluded from the said distribution.

NATIONAL TRUST COMPANY, Limited,
22 King street East, Toronto, Ont.,
(Administrator.)

Peck, Kerr & McElderry,
415 Water street, Peterborough, Ont.
Solicitors for the Administrator.
Dated at Peterborough, this Twenty-fifth day of September, A.D., 1922.
4d30 7 14 21 5690

AUCTION SALE OF BUSINESS

Under and by virtue of the powers contained in a certain Chattel Mortgage, which will be produced at the time of the sale, there will be offered for sale by public auction on **Friday, the 20th day of October, 1922,** at the hour of two o'clock, in the afternoon at **384 Queen Street,** in the City of Peterborough, by Fred J. Bullied, Auctioneer, the following property, namely: The goods, chattels and machinery comprising The Knox Soda Water Works of 384 Queen Street aforesaid, including all cases and bottles belonging thereto and all vehicles in connection therewith; also the good will of the said business as a going concern. **Terms,** ten per cent. of the purchase money to be paid down at the time of the sale, balance to be paid within thirty days thereof with suitable security given to secure the payment thereof.

For further particulars and conditions apply to
C. R. WIDDIFIELD,
Solicitor for the Mortgagee.
Peterborough, Ontario,
Dated at Peterborough the 22nd day of September, 1922.
3d-23-30-7-5561.

HELP WANTED--Female

WANTED — AN EXPERIENCED maid for a family of two. Apply 586 Rubidge Street. 3d79 5699

WANTED — A COMPETENT general servant. Apply 572 Charlotte street. 3d

WANTED — GOOD RELIABLE girl for family of two adults. Apply 559 Aylmer street. 3d78 5661

LADIES WANTED — TO DO plain and light sewing at home; whole or spare time; good pay; work sent any distance; charges paid. Send stamp for particulars. National Manufacturing Co., Montreal. 6d26 2 9 16 23 30 6w-41-4711

SEVERAL GIRLS WANTED — 20 years or over. Apply Canadian General Gatehouse. 3d78 5664

KITCHEN MAID AND UPSTAIRS maid wanted at once. Apply Jas. Kerr, St. Lawrence Hotel, Campbellford. Wages $35.00 per month and board. 3d77 5643

WANTED — MAID FOR GENERal housework; good wages to competent girl. Apply Mrs. Richard Hall, 813 Water street. Phone 3. 6d79 5386

LADIES EARN MONEY AT HOME —Coloring Christmas cards and folders; light pleasant work that nearly everyone can do. Sent any distance. Send 3c stamp for full particulars. Little Art Shop, 165 Spadina Avenue, Toronto. 1d77 5700

WANTED — EXPERIENCED FEmale canvassers, capable of controlling districts, to act as agents for old, established firm carrying well known, widely advertised lines in daily use; good salary and commission. State age, experience, etc. Box 5632 Examiner. 3d77 5632

HELP WANTED—Male

FIREMEN BRAKEMEN, BEginners $150, later $200; no strike. Railway Box 4998, Examiner.

WANTED BOY FOR MANUFACturing office; must be good penman and quick at figures; apply stating age and experience to Box No. 5642 Examiner. 3d77 5642

WANTED — A MAN ACCUSTomed to running Cleveland Automatic Screw Machines. Apply to Canadian General Electric Company, Peterboro. 3d78 5670

MAKE MONEY AT HOME—$15 to $60 paid weekly for your spare time writing show cards for us. No canvassing. We instruct and supply you with work. West-Angus Showcard Service. 29 Colborne Building, Toronto. dtf 730.

NOTICE.

HENRY BROS. CARPENTERS and Builders, estimates given on new and repair work. Also hardwood floorings of all kinds. Phone 1024, Residence 14 Murray street. 26d-80-4912.

CHIMNEYS.
CHIMNEYS AND FURNACES cleaned, roofs repaired and painted. 'Phone 1851W. 26d 87 5084

Read the Want Ads.

SITUATIONS VACANT

IF YOU WANT A BETTER POSItion why don't you come in and get one. We cannot take it to you for we do not know where you live. Men or women desiring a permanent, good paying position, write or interview Mr. Gamble. 204 Barrie Bldg. 5d77 5359

AUTOS FOR SALE

FOR SALE — LATE MODEL FORD Chevrolet, Grad Dort, McLaughlin. All in first class condition. Snap for quick sale. Make offer on any of above. Call Harold Dunford. Phone 224-518. 10d-177-5220.

FOR SALE — A McLAUGHLIN coupe, 1922 model; A1 condition. Apply Box 5333, Examiner. 3d26 28 30

FOR SALE

FOR SALE — PLOUGH SLIGHTly used. Phone 611J. 3d78 5428

FOR SALE—EUREKA VACUUM cleaner also gas stove. Apply 155 Dublin. 2d 78 5443

FOR SALE—WILLIAMS PIANO Apply 184 Westcott street. 3d 78 5430

FOR SALE —KITCHEN STOVE dresser stair carpets. Apply 380 Stewart street. 3d 78 5684

FOR SALE — 200 CITRONS, pumpkins and Hubbard Squash — cheap. 515 Romaine street. 3d79 5451

FOR SALE—CHEAP ONE ACRE of good potatoes (Empire state) in the ground. 'Phone 969 r 54 3d 79 5441

FOR SALE — WHITE ENAMEL bedstead, complete; also camp bed. Apply 512 Stewart street. 3d799 5448

FOR SALE — QUEBEC HEATER —used only one winter. Apply 465 Gilmour street. Telephone 1608J. 3d79 5706

FOR SALE — ONE KITCHEN Cook Stove and one parlour heater and gas plate. Apply 87 Smith street. 'Phone 1701M. 3d 78 5678

FOR SALE — LADIES SUITS, size 38 and two ladies coats. Apply 728 Stewart. 'Phone 404 3d 79 5693

FOR SALE — 1 SMALL SIZE kitchen range with water front, also 1 baby bed with rubber tired wheels. Apply 465 King street. 3d 79 5695

FOR SALE—QUEBEC HEATER desk, hall stand, 4 piece suite, lino also misses velour suit, new. Apply 263 Engleburn avenue. 'Phone 1679. 3d 78 5432

PRIVATE SALE OF HOUSEhold furniture, including one good parlor cook stove. Call 278 McDonnell street, Monday, October 2nd from 1 to 6 p.m. 1d77 5453

FOR SALE — KITCHEN RANGE with warming closet, buffet and chairs, including one arm chair, dining room table, book case, all in good condition. Apply at Examiner for address. 3d79 5454

HOUND PUPS—EIGHT WEEKS— No. 1 stock; photo; five and four dollars. C. Wallbridge, Madoc Ont. 3d78 5416

FOR SALE — 1 EDISON VICTROla at half price. Apply 459 Stewart street evenings. 3d77 5408

FOR SALE — GIRL'S BICYCLE— Apply 386 Downie street. 3d77 5411

FOR SALE — 2 PULPERS, 1 CORN cutter, set of single sleighs, team wagon, buggy, cutter. Apply 200 Braidwood avenue. 2d77 5427

FOR SALE — RANGE, COAL OR wood, hot water front and warming oven. Apply 579 Aylmer St. 2d77 5666

FOR SALE — LADY'S GOOD FURlined coat, sable collars; will sell very cheap for quick sale. Apply 428 Water street. 2d77 5429

FOR SALE — PURE BRED HOLstein cow 7 years old; will milk all winter. Apply Box 5415 Examiner 3d78 5415

FOR SALE — LADIES' MUSKrat coat, size 38; skins in good condition. Apply at Examiner for address. 3d77 5396

FOR SALE — BUGGIES. CUTters and robes; 1 Ford car, and Dodge cars. Jones Bros., 195 Simcoe street. 6d77 5311

FOR SALE — THE EXAMINER has some rent receipts in check book form, with stub attached 10c a book. These are handy and cheap. Call today. 12d.

FOR SALE—LADY'S MUSKRAT coat, full length, size 38, worn twice, also Lady's Persian Lamb coat, size 38. Apply Examiner for address. 3d 79 5440

FOR RENT

FOR RENT — 7 ROOMED BRICK house, modern; immediate possession. Apply 195 Rubidge street. 3d77 5407

TO RENT—6 ROOMED HOUSE, bath, electric lights, with stable. Apply 221 Brock. 3d 79 5442

FOR RENT — A GOOD WARM house on Stewart street. Apply 473 Bolivar street. 3d26 28 30 5354

APARTMENT TO RENT, HEATed; all conveniences; immediate possession. Ring 424 3d77 5656

TO RENT—FURNISHED BATHroom flat. Apply at Examiner for address. 3d77 5638

TO RENT—THREE FURNISHED rooms for light housekeeping. Apply 352 Simcoe street. 3d78 5424

FOR RENT — SEVEN ROOMED brick house. Apply 248 Munroe avenue, or phone 1: W. 3d78 5423

TO RENT — FURNISHED ROOMS with kitchenette heated, modern; central. Apply Examiner for address. 3d77 5644

APARTMENT TO RENT — BENnet Goodwill Building. For particulars apply 375 Water street 3d78 5662

FOR RENT — NEW 6 ROOMED bungalow; all conveniences. 570 Romaine street. Apply 338 Aylmer street. 6d80 5399

FOR RENT — 100 ACRE FARM — Lot 1 concession 2. Douro, school within 1-2 mile; 2 miles to Indian River station. Apply James W. Collins, R. R. No. 2, Indian River. 3d79 5425

TO RENT — 1 LARGE ROOM downstairs; also 4 rooms upstairs, all conveniences. Aply Examiner for address. 3d77 5403

TO RENT — 2 FURNISHED rooms for light housekeeping. Apply Examiner for address. 3d77 5639

TO RENT — 7 FURNISHED rooms with bath, $30.00 month. Possession, 20th. October. Apply 550 Romaine street. 3d 79 5435

TO RENT — ALL OR PART OF modern furnished house, close to the C.G.E., to careful tenant. Phone 1706J. 3d78 5418

TO RENT— COMFORTABLE 5-roomed brick house, semi-conveniences, centrally located. Immediate possession $18. Apply 585 George street. 1d 77 5694

TO RENT—FIVE ROOM MODers apartment, situated on Hunter street east. Immediate Possession if desired. Large lot included. Apply Box 5436 Examiner. 3d 79 5436

TO RENT — PART OF HOUSE. 367 Rogers street, lights, gas and plenty of good water; would suit a family of adults. Apply to Miss Edmunds on the premises. 3d78 5421

A NEWLY DECORATED 7 ROOMed house, near the C.G.E. for rent, very reasonable to right parties. Apply at Examiner for address. 3d77 5400

A FLAT TO RENT — GOOD FOR lodges, rent reasonable. Apply to 427 George street. 6d79 5377

TO RENT — 9 ROOMED HOUSE; very central; all modern conveniences. Apply Examiner for address. 3d77 5640

TO RENT — HOUSE 146 PARK street; also heated apartment; hardwood floors. Apply 451 Water street. 6d80 5412

TO RENT — LARGE BED SITting room; meals if desired; a married couple preferred; all conveniences, with use of garage. Apply 81 Crescent street. 3d77 5654

TO RENT — TWO LARGE UNfurnished rooms; conveniences, $10.50; central. Apply Examiner for address. 3d77 5410

ROOM TO RENT AND BOARD if desired; central. Apply Examiner for address. 6d77 5319

TO RENT — FURNISHED BACHelor's apartment; all conveniences, accommodate 2 gentlemen; George street; central. Examiner for address. 6d78 5335

TO RENT — FURNISHED LIGHT housekeeping rooms; private kitchenette; all conveniences; accommodate business girls or a young couple; central. Examiner for address. 6d78 5334

FOR RENT — OFFICE ON George Street. Apply 437 George street. dtf

FOR RENT — HEATED OFFICE in Bank of Commerce Building Immediate possesion. Apply 437 George stret. dtf 2801

TO RENT—NEW 6-ROOMED APartment; all conveniences; hardwood floors, hot water heated; janitor service; Brock street. Apply 234 Charlotte street. Phone 1542W—2124. 6d77 5320

FOR RENT

APARTMENTS TO LET IN THE Lundy block. Apply 95 Hunter street west. 6d82 5703

TO RENT — FURNISHED OR unfurnished rooms, reasonable. Apply 138 Park street. 3d79 5450

TO RENT—A SMALL FLAT — heated, with all improvements. — Apply Examiner for address 3d79 5446

TO RENT — 2 FURNISHED rooms with use of kitchen. Apply 87 Smith street. 'Phone 1701M. 3d 78 5679

TO RENT — A LARGE FRONT room; central location; breakfast if desired. Apply to Examiner for address. 3d77 5405

TO RENT — 7 ROOMED BRICK house with stable and large garden. Apply 76 Monaghan Road. 6d78 5362

TO RENT — A COMFORTABLE furnished bedroom; board if desired. Apply 161 Antrim. 3d77 5397

TO RENT — 2 HEATED ROOMS for light housekeeping; conveniences, gas and balcony. Apply 168 Antrim. 3d77 5409

TO RENT — 6 ROOMED HOUSE on the south end in good repair with a large garden, cellar and attic. Rent $16.00 per month. Phone 234J. 3d78 5671

FOR RENT — LARGE, WELLheated, bed sitting room; meals if desired, or house-keeping privileges. Apply Examiner for address. 2d78 5449

AGENTS WANTED

DROP EVERYTHING — AMAZing story, Life of Henry Ford — best seller ever published! Free sample and territory arranged. — Carlton Publishing Co., Spadina avenue, Toronto, Ont. 18d89 5586

A BIG $5 PRIVATE CHRISTmas greeting card, sample book free to workers; celebrated inexpensive Royal series; secure orders now, deliver later; men and women already making five dollars up daily even in spare time; capital or experience unnecessary. — Garretson Company, Brantford, Ont.

MEN AND WOMEN, NOT TO canvass but travel and appoint local representatives, $21 a week and expenses with good chance to make $50 a week and expenses. State age and qualfications. Experience unnecessary. Winston Co., Dept. W., Toronto. w s tf

A NEW INVENTION — PYRO fire extinguisher, weighs only three pounds. Excells work of heavy priced devices. Guaranteed. Puts out fire in ten seconds. A child can use it. Already selling like wild fire in organized territory. 100% profit. J. S. Perry, P.E.I., sold 750 last 30 days. Alvin McAulay placed 14 in two hours. Investigate to-day. Pyro Fire Extinguisher Co., 605 Echo Drive, Ottawa, Ont.

5d2 9 16 23 30 5156

WE ARE DESIROUS OF SECURing a few more good representatives to handle our line of personal Greeting Cards. You can earn from ten to fifty dollars weekly either in spare or whole time. Samples free. Write at once for full information. Carlton Publishing Co., Dept. 911-D. Toronto, Ont. 18 89 5587

ATTENTION — OUR AGENTS are doing double the business of any other agent because our prices are right and the public have confidence in our line from experience. Selling is easy. $3 an hour earned. "Imperial Art" Personal Greeting Christmas Cards known all over Canada. Highest commissions. Best service. Greatest facilities. Samples free. British Canadian, 122 Richmond West, Toronto. 12d87 5675

PERSONAL

MATRIMONIAL AND FRIENDship Photo Magazines, 30c; no stamps. Send privately sealed. Box 5, Isherwood, Ont. s-t-f-1980.

MARRY FOR PROSPERITY, happiness. Many wealthy. Best, most successful, quickest results; write be convinced. Descriptions free. Hon. Ralph Hyde, 129, San Francisco, Calif. 4d9 16 23 30 4984

KNOW YOUR LIFE—LATEST scientific method. Develop your powers. Send birth date. 25 cents. Satisfaction guaranteed. Walter Winston Kenilworth, 88 Blvd. Courcelles, Paris, France. 2d 30 5687

POULTRY AND EGGS

WHITE WYANDOTTE HENS and chickens, also portable hen house, for sale. 490 Cambridge street. Phone 337W. 3d77 5413

DRESSMAKING

ALL KINDS OF DRESSMAKING done. Phone 1641W. 3d78 5420

HOUSES, REAL ESTATE

FOR SALE—50 ACRE FARM IN Smith. Apply Ernest Sanderson, Lakefield, Ont. 26d 70 4660

FOR SALE OR RENT—A SMALL house immediate possession. Apply first house on St. James street, off Monaghan Road. 6d 82 5444

FOR SALE — 7 ROOMED BRICK house; south end of the city; all conveniences. Apply Examiner for address. 3d77 5414

FOR SALE — HOUSE AND OFfice (9 rooms) corner of George and Murray streets. 148 Murray. Apply to Dr. J. A. Morgan. 3d30 3 5 5452

FOR SALE—UP-TO-DATE MODern house (north recently decorated throughout, price low, easy terms, will take closed-in car as part payment. Box 5437 Examiner 3d 79 5437

HERE IS A CHANCE OF A LIFEtime with a small amount of money down and the balance like rent: 5 roomed frame house with toilet, west side, $1500; 6 roomed red brick, $3000; 7 roomed red brick, modern, $3500, west side; and 7 houses for rental. Apply 344 King street. 6d78 5356

FOR SALE — RED BRICK HOUSE 6 rooms and bath; furnace; hardwood floors; laundry tubs. Splendid location. Winter's fuel in. Apply Box 5368 Examiner. 6d79 5368

COTTAGE FOR SALE — ALL conveniences, except bath, 41 foot frontage; 80 ft. back, on London street between George and Aylmer, $1650. Apply Examiner for address. 6d81 5667

WANTED

WANTED — FURNISHED OR unfurnished apartment. All conveniences. Heated. Apply to Examiner Box 5438. 3d 79 5438

WANTED BY COUPLE—3 OR 4 roomed flat or apartment, or small house; central. Apply Box 5417 Examiner 3d78 5417

WANTED — LIVE POULTRY and rabbits, and we will call. Apply 520 Elm street or phone 771. 26d-89-5125.

WANTED — ROOM AND BOARD very central, by a young lady. Apply Box 5676 Examiner. 3d78 5676

WANTED—AUTO TIRES, RUBbers, boots and shoes; sound second hand bags, scrap copper and brass, all kinds of scrap iron, delivered to STEVENS, next to Cold Storage. Address 364 Mark St., Peterborough, or phone 1259W.

BRANCH MANAGER WANTED— We desire to open in Peterboro a branch of this company for the purpose of introducing the Ever-Ready Automobile Top (Patented.) This top makes your Touring car a Sedan in bad weather, and your Sedan a Touring car in good weather. The change from open to closed or vice versa being made in 10 seconds. The Ever-Ready is different from any top heretofore manufactured and is meeting with tremendous success. Get in touch with us if you are an experienced business man with first class references. The right party may be allowed to make a small investment later on and build a lucrative business for himself. Touring Car Equipment Co., Ltd, 504 Kent Bldg Toronto, Ont. Phone Main 5651. 1d77 5701

WOOD

Extra Good Dry Mixed Slabs.
1-2 cord, 4 ft. $3.75
1 load 12 in. $4.75
Also Hardwood and Mixed Wood.
Phone 153 H. H. DINSDALE

LIME, CEMENT and Hardwood Flooring
FOR SALE
Robt Hicks Co. Ltd.
248 MURRAY ST. Phone 48
226 Charlotte St. Phone 47

H.P. LINDSAY AGENCY CO.
INSURANCE & REAL ESTATE
District Agent for Security Life.
First-class opening for three live men. One for Real Estate One for Life Insurance, One for Accident, Sickness and Fire.
392 WATER ST.

FOR SALE
Steel Sheeted 5-roomed House. Light and water. Good situation. Price $1,800. Terms.
Red Brick 6-roomed House, two-piece bath and furnace. Also gas in the house. Outside entrance to cellar, front and back stairs. Cement floor in cellar. Price $2,800.
5-roomed Red Brick House, all conveniences. Situated on Rubidge street. Lot 100 ft. x 112 1-2 ft, Price $3,800.
We also have a number of good farms for sale at a bargain.
DAVID MAHOOD, 181 Charlotte St.
'Phones—Res. 1131W — Office 1156.

BELTING
Rubber Belting, in all sizes, now in stock. Come and get your needs filled at
——A. LOW & CO.——
264 Simcoe Street
'Phone 697 — Nights and Hol. 1027

CHINA PAINTING
Mrs. Langley McCarthy Teaches Biscoff's New and Beautiful Work in CHINA PAINTING

CAPITAL
ALES, LAGER, BEER and STOUT
SANITARIS
Dry Ginger Ale, Belfast Ginger Ale,
All of the Above very Finest Quality—Guaranteed.
ALEX. ELLIOTT, Agent
Orders will be delivered in Cases by Phoning Reid's Express. Phone 113

FOR SALE
7 roomed White Brick House on Water street $3,300.00. $1,000.00 cash Balance on terms.
9 roomed Red Brick House. All modern; mantel in 5 rooms. Half acre of fruit orchard. Good stable garage and hen house.
6 roomed Frame House. Good lot $1,600.00. $200.00 cash. Balance on easy terms.
Houses to rent from $20.00 to $40.00 per month.
CHAMBERS & CO.
354 WATER STREET
'Phone 1719J — Res. 'Phone 1882J.

Edwin Elcome TAXIDERMIST
692 HARVEY STREET
PETERBOROUGH, ONT.
Heads, Birds, Fish, Etc.,
Mounted Artistically and Permanently.
MASKINONGE, BASS, AND TROUT OUR SPECIALTY.

DAVIS-THOMPSON COMPANY, LIMITED
Insurance and General Agency
433 GEORGE ST. PHONE 40

5½% Interest
paid by this institution on its Debentures which are issued for a term of 5 years, in sums of $100 and upwards.
4%
(Half-yearly) paid on deposits.
One Dollar opens an account.
TORONTO SAVINGS & LOAN CO.
435-437 George Street, Peterboro

FOR SALE

$3,300.00 — Modern Six-roomed House, lot 56 x 224 feet, on Roger Street. Terms.
$3,500.00 — Modern Seven-roomed House on Roger Street. ½ cash.
$3,600.00 — Modern Seven-roomed House, lot 40 x 130 feet, Cricket Place.
$4,000.00 — Seven-roomed Brick Bungalow, modern, with furnace, South.
$3,600.00 — Modern Six-roomed House, close to South Central School.
McCANNAN & CO.
H. J. 140 Simcoe St.

FOR RENT

Brick House, modern, situated in South-end; possession 1st October $16.50
Brick House, partly modern, in the South-end; possession 1st October $20.00
Brick House, modern except furnace, situated in the South-end; immediate possession $25.00
Brick House, modern except furnace, situated in the South-end; immediate possession $20.00
Frame House, modern except furnace, situated in East City; immediate possession $22.00
Apartment, 4 Rooms, heated, water and light paid; immediate possession $22.00
For particulars and inspection, apply
J. T. O'CONNELL & CO.
136 Hunter St West.
Phones: Office 376: Residence 1359.

Telephone 790 When You Want Your
Piano or Organ Tuned
Player Pianos a Specialty
All Work Guaranteed
W. H. CUNNINGHAM
560 Weller Street.

RAILWAY TIME TABLES

GRAND TRUNK RAILWAY SYSTEM.
(Corrected to date.)

No. 96 — 7 a.m., for Port Hope and Toronto.
No. 92—8.20 a.m., for Lindsay, Blackwater Junction, Orillia, Midland, North Bay and Toronto.
No. 98—8.25 a.m., for Hastings, Campbellford, Belleville, and points on the main line east.
No. 269—8.30 a.m., for Lakefield.
No. 95—12.04 p.m., for *Lindsay, Port Hope, Toronto, Buffalo, making connections with the International Limited for London, Detroit and Chicago.
No. 100—12.15 p.m., for Hastings Campbellford and Belleville.
No. 871—12.25 p.m., for Lakefield.
No. 97—5.36 p.m., for Lindsay, Orillia, Midland, North Bay and Toronto.
No. 373—5.40 p.m. for Lakefield.
No. 94—9.10 p.m., for Port Hope, Montreal and Boston.
*Connection for Lindsay on Monday, Wednesday and Friday only.

CANADIAN PACIFIC RAILWAY.
Effective October 1st

GOING EAST——
11.59 a.m.—Norwood, Havelock, Bonarlaw, Tweed, Perth, Smith's Falls, Kingston, Ottawa, Montreal and intermediate points daily. On Sunday this train proceeds East only as far as Havelock.
8.20 p.m.—Indian River, Norwood, Havelock and Tweed. Daily except Sunday.
12.03 a.m.—Havelock, Tweed, Kingston, Perth, Smith's Falls, Montreal, St. John, Boston and New York. Daily except Saturday.
1.50 a.m.—Havelock, Tweed, Kingston, Perth, Smith's Falls, and Ottawa. Daily
2.42 a.m.—Montreal. Sundays only.
GOING WEST——
5.16 a.m.—Toronto, Guelph, Goderich, Hamilton, Galt, Woodstock, St. Thomas, London, Chatham, Detroit, Chicago and New York. Daily.
6 a.m.—Toronto (Yonge Street), Hamilton, Owen Sound, Teeswater and intermediate points. Daily except Sunday
6.54 —To Toronto. Sunday only.
7.45 a.m.—Toronto, Hamilton, Brantford, Buffalo Rochester, Boston, New York, Galt, Woodstock, London, Chatham, Detroit and intermediate points between Peterboro and Toronto. Daily except Sunday.
9.35 a.m.—Bethany, Lindsay, Orillia, Port McNicol and intermediate points. Daily except Sunday.
3.41 p.m.—Toronto, Hamilton, Brantford, Buffalo, New York, Galt, Woodstock, London, Windsor, Detroit, Chicago and intermediate points between Peterboro and Toronto. Daily.
6.50 p.m.—Lindsay, Toronto, (Yonge street), and intermediate points. Daily except Sunday.

Read the Want Ads.

MAIL EDITION

The Evening Examiner

"The store that is too small to advertise is too small to produce a living for a healthy man or woman."

PRICE THREE CENTS — PETERBOROUGH, SATURDAY, SEPTEMBER 30, 1922 — PRICE THREE CENTS

GIGANTIC BRITISH ARMADA PATROLS THE DARDANELLES

"Floating Walls" Guard the International Waterway From the Straits to the Black Sea — Huge Bombing Planes Arrived on Friday.

Formidable Armament.

CONSTANTINOPLE, Sept. 30.—A formidable fighting force in floating fortresses and powerful bombing and combat aircroft, together possessed of greater destructive power than the British Grand Fleet as Scapa Flow, now guards the great international waterway of the Near East from the Narrows to the Black Sea.

Britain's gigantic armada in these waters is led by the two 34,000-ton super-dreadnaughts Revenge and Resolution. Then come the three veritable giantesses of naval prowess, the battle ships Centurion, King George and Iron Duke. Some of these super-warcraft possess ponderous 16- inch guns having a range of twenty miles. The remainder of the British naval fighting force here consists of a number of the most modern cruisers, destroyers and the airplane carrier Pegasus and Argus.

The British are confident that this formidable line of fighting ships will easily prove a stone wall barrier to the Kemalists, should the latter attempt to cross the Straits. It is also thought that they will be sufficient protection for the troops entrenched at Chanak and other points.

Constantinople, too, will have air battles in the event of war. The British airplanes will fly over Stamboul and over other Turkish centers of population for the purpose of quickly observing any threatened uprisings. These would be wirelessed to the naval and military police. These observing planes will be reinforced by a fleet of bombers, combat planes and seaplanes.

Opposing them, the Kemalists will have aircraft of various types to the number of sixty. The British, however, are confident that in the air the Kemalists are no match for them They point to the fact that, the Turkish Nationalist Army does not possess anything approaching the twenty super-planes which arrived today on the aircraft carrier Argus.

CONSTANTINE HAS MILLIONS SALTED.

Feathered His Nest Against the Whims of Fate.

PARIS, Sept. 30 ——King Constantine is in no danger of being reduced to the penury which embittered the last days of former Emperor Charles of Austria-Hungary, according to Greek circles in Paris.

It is asserted that Constantine took precautions against this long ago and has ten million gold francs in safe investments, deposited partly in New York, Brazil and Switzerland. In addition, as soon as the situation in Greece became disquieting the magnificient jewels of Queen Sophie and the royal household plate were shipped off to Zurich, Switzerland, in charge of a trusted friend and safely deposited in the vault of a bank there.

SAVED BABY'S LIFE

Mrs. Alfred Tranchemontagne, St. Michel des Saints, Que., writes:—"Baby's Own Tablets are an excellent medicine. They saved my baby's life and I can highly recommend them to all mothers." Mrs. Tranchemontagne's experience is that of thousands of mothers who have tested the worth of Baby's Own Tablets. The Tablets are a sure and safe medicine for little ones and never fail to regulate the bowels and stomach, thus relieving all the minor ills from which children suffer. They are sold by medicine dealers or by mail at 25 cents a box from The Dr. Williams' Medicine Co., Brockville, Ont.

CANNED MEAT DESTROYED

HAMILTON, September 30. — One hundred and fifty glass containers of preserved meat, imported from England, were destroyed by orders of the Dominion Health office because of the presence of bacterium botulimus.

The Charm of the Ankle Line

—should not be spoiled with wrinkles. Mercury Stockings are *trim* at the ankle because they fit. Full-fashioned yet made without seams. The shaping is done in the knitting by patented machines. Mercury feet are seamless too—not a wrinkle to chafe the foot.

Many new shades in Heather and Cashmere for Fall and Winter. Silks in all patterns. 601

WIDENED TOP
SEAMLESS FULL-FASHIONED CALF
FASHIONED ANKLE
SHAPED FOOT NO SEAMS

Mercury Hosiery

Mercury Mills Limited—Hamilton—Canada
MAKERS OF HOSIERY AND UNDERWEAR FOR MEN, WOMEN AND CHILDREN

SULTAN ON THRONE YET

Report of Abdication Not Correct—Expressed the Desire to Resign.

PARIS, Sept. 30. — (Canadian Press.)—The abdication of Mohammed VI., Sultan of Turkey, is not yet accomplished, but the Sultan has expressed the desire to abdicate in favour of his cousin, according to a telegram received from the Angora correspondent of the Havas Agency, who attributes the news to a Constantinople despatch to Angora.

The despatch further states that the Sulttan's state of health prevents him from attending to the affairs of the Empire. In Angora parliamentary circles, the news is considered as correct.

A Havas Agency despatch from Constantinople yesterday said that the Sultan had abdicated in favor of the heir apparent, Prince Abdul Medjid Effendi, the Sultan's cousin, but added that the news was not confirmed.

SITUATION IS TENSE AGAIN IN NEAR EAST

Note From Kemal Pasha Considered By Some to Close Door to Peaceful Settlement.

NEWS CONFLICTING

CONSTANTINOPLE, Sept. 30. — (Canadian Press.)—The situation between the British and Turkish Nationalists was extremely tense last night. A note from Kemal Pasha to Brigadier-General Harrington, the British commander, couched in a hostile tenor, was considered by British military circles here as the closing door to a pacific settlement of the Straits question. The prospects of an armed conflict were considered more evident than previously. The note of Kemal demands retirement of all British troops from the Asiatic side of the Straits, as the French and Italians have done, and says in case of acquiscence he will withdraw Nationalist forces slightly from the neutral zone. It also demands cessation of what are termed arbitrary measures of British authorities in Constantinople in dealing with the Turkish population, and a solemn undertaking that no Greek vessel shall be permitted to pass the Dardanelles. It concludes with a protest against the destruction of Turkish war materials in the Straits.

The note of Kemal was in reply to the last written communication of General Harrington transmitted through Hamid Bey, the Nationalists' representative in Constantinople to Kemal in Smyrna. It is felt in British circles to-night that they would be forced to modify their conciliatory attitude at a moment when the Turks bring up heavy artillery with which they would be able to seriously threaten the European side of the Dardanelles and also hamper passage through the Straits of British vessels.

Six submarines of the British Atlantic fleet have arrived and will be used to prevent transport of Turkish troops across the Sea of Marmora in event of war between the British and Turks. The British also have posted batteries in strategic positions on the heights of Chanliga, eastward of Scutari and Maltepeh on the Haidar Pass railway. These positions are on the Asiatic side of the Bosphorus, a short distance from Constantinople.

HOPE FOR SETTLEMENT.

SMYRNA, Sept. 30.—(Via Radio).—After a conference lasting well into the night, Mustapha Kemal Pasha decided to meet the Allies for a preliminary conference early next week to discuss terms for an armistice and to prepare for a further meeting at Venice to decide the Near East questions. Kemal, with Yussuf Kemal, Raouf Bey, Feithi Bey, Fezhi Pasha and Izzet Pasha, will leave shortly for this conference. Henri Franklin Bouillon, a French envoy, arrived here yesterday morning and will accompany the Nationalist leaders to the conference. While the Allied note mentions the League of Nations' control of Gallipoli, which is not entirely to Kemal's liking, he feels sure that a working plan can be found whereby the freedom of the Straits can be guaranteed without the presence of foreign garrisons.

MORE TROOPS ARRIVE.

CONSTANTINOPLE, Sept. 30. — (Canadian Press.)—Large forces of British infantry have been landed here from the Trans-Atlantic liner 'Glengorm Castle.' These soldiers are to reinforce the lines on the Asiatic side of the Bosphorus, which the British will defend in the event the Turkish Nationalist army at Ismid begins a movement toward Constantinople. The Kemalist army is understood to consist of two divisions.

When the Glengorm Castle entered the Golden Horn and the masses of infantrymen became visible from the city, the immense gatherings of Greeks and Armenians seeking visas outside the Inter-Allied Passport Bureau, quickly melted away. The expression was heard: "We won't bother with passports now. The British are sending ships and troops."

HARRINGTON HAS FULL POWER TO DEAL WITH THE TURKS BUT ALLIES NOT UNITED

British Cabinet Impatient of Kemalists' Defiance—Issue Ultimatum That Chanak Zone Must Be Vacated.

French Envoy's Role.

LONDON, Sept. 30.—The events of the next few days probably will be largely influenced by the outcome of the meeting which M. Franklin-Bouillon, the French envoy sent by the Paris Government to Asiatic Turkey, has just had with Mustapha Kemal Pasha, the Turkish Nationalist leader.

The policy the British authorities have pursued in the face of the continued occupation by the Kemalists of the region in the vicinity of Chanak is believed in London to have been due partly to the absence of definite information as to how far Great Britain could depend upon French and Italian support in the event of hostilities with the Kemalists. An agreement with the Angora Government, concluded some time ago by M. Franklin-Bouillon, included a clause under which France undertook not to engage in military operations against the Turks in Asia Minor.

Opinion Divided

Reports from Constantinople are to the effect that Mustapha Kemal is in favor of peace; but on the other hand the Associated Press correspondent asserts that the French and Italian generals express the opinion that the British ought to withdraw from Chanak and confine themselves to the European side of the Gallipoli Peninsula. It is expected that the meeting between Franklin-Bouillon and Kemal will make the actual situation clearer. The situation as revealed here to-day following an important Cabinet meeting appeared to be that the British Government had arrived nearly at the end of its patience.

What is said to have been virtually an ultimatum demanding that the Turkish troops quit the Chanak zone has been sent to Mustapha Kemal Pasha, and after the Cabinet meeting it was said that Brigadier-General Harrington ha dben informed that he would have the full support of the Government in taking whatever steps he considered advisable to bring the Turkish occupation of the forbidden zone to an end and thus terminate the grave situation, which was considered nothing less than Turkish defiance to the British Empire and in direct contravention of the terms of the Allied note. The British Government's view regarding this note is that if one part of it is broken the whole of it becomes ineffective.

Promise Not Enough

It was added that the British Government no longer will be satisfied with Kemal's promise that his troops will advance no further but will require the actual withdrawal of the Nationalist forces.

According to the official view here at the coming meeting between General Harington and Kemal nothing will be discussed but actual military matters it is intended to celar up any misunderstanding arising from the Kemalists' charges of aggression. It will be contended that the British operations are necessary and justifiable, but not hostile.

Admit Turks to Thrace

There have been reports to-day that the Turks might be allowed to cross into Thrace in return for the evacuation by the Kemalists of the Kemalist of the whole of the neutral zone. These reports met with little credence in London, but according to the Associated Press correspondent in Constantinople there is talk there of the Greeks being asked to evacuate eastern Thrace by October 10, thus permitting the Turks to enter the region by way of ports on the Sea of Marmora. The view in official circles here to-night was that as the Sea of Marmora has been declared neutral the Greek fleet can operate there and effectively prevent the Turks crossing.

Malta despatches received in London report that the British fleet in the Dardanelles and the British army at Chanak are beinng constantly reinforced, while Mudros is being converted into a subsidiary base for the fleet operating in Turkish waters.

Send a DOMINION EXPRESS MONEY ORDER
IN PAYMENT OF OUT-OF-TOWN ACCOUNTS
If Lost or Stolen your money promptly refunded
FOR SALE AT C.P.R. STATIONS AND DOMINION EXPRESS OFFICES

REINDEER FLOUR
Has proved to be the best (in the most modern and exacting tests) for Bread, Buns, Tea Biscuits and Cake.

FRENCH ENVOY INTERVIEWS KEMAL

LONDON, Sept. 30.—(Canadian Press.)—A despatch to the Central News from Adana says M. Franklin Bouillon and Mustapha Kemal Pasha had a long and intimate conversation there. Among others present at the conference were Kemal's chief of staff, Fethi Bey, the Angora Premier, and the Foreign Minister.

Grain, Cattle & Produce Markets

PETERBOROUGH MARKETS.

Grains—Fall wheat and Marquis, 85-95c bush.; spring wheat, 80-90c; alsike, $5-$6.50; No. 1 peas, $1.25-$1.35; No. 2 peas, $1; oats, 30c; rye, 60-65c; barley, 55-60c; flour, half bbl., $3.75-$4.00; pastry flour, 24-lb. bag, 75-90c; red clover, $6-$7 bush.

Vegetables—New beets, 5c bunch; leaf lettuce, 5-10c bunch; cabbage, 10-15-20c; domestic tomatoes, 50c basket; onions, 5c bunch; imported onions, 10 lb.; parsley, 5c bunch; carrots 5c bch.; cucumbers, 5c 50-60 bkt radishes, 5c bunch; egg plant, 15c-20c; domestic potatoes 20-25c peck; spinach, 20c lb.; string beans, 10c lb.; Bermuda onions, 10c lb.; new peas, 3 qts. for 25c; celery, 10c; new corn, 20c doz.; cauliflower, 15-20-25c; vegetable marrow, 10-15-20c; pickling peppers, 40c doz.; pickling onions, 25c qt.; sweet potatoes, 2 lbs. for 25c.

Hides and Wool—Cow hides heavy 10c; light 12c horse hides $2.50- $3; calf skins, veal, 15c deacons 75c to $1.00; kips, 8c; sheep skins 75c to $1.00; lamb skins, 40-50c; shearlings 20-25c; fine wool 18-19c; medium 15-16; coarse wool 12-13c.

Dairy Products — Creamery butter, 35-40c lb.; dairy butter, 37c lb.; oleomargarine, 24-29c; eggs, 37-40c; shortening, 15-20c lb.; lard, 17-22c; cheese, 23-30c; old cheese, 35-40c.

Fruits—Bananas, 30-50c doz., 10c lb.; Calif. navel oranges, 40c-$1.20; grapefruit, 10-15c each; lemons, 30c doz.; mixed nuts, 25-30c; cocoanuts, 15c; Smyrna figs, 45-50c lb.; green peppers, 3 for 10c; watermelon, 25-50c each; canteloupe, $1-$1.25 basket; peaches, 50-65c basket; red plums, 10c qt.; pears, 30-40c doz.; Bartlett, $1 basket; green plums, 55-60c basket; California plums, 15-40c doz.; green grapes, 15-25c lb.; Duchess apples, 30-40c per peck; St. Lawrence apples, 50c peck, $4.50 bbl.; blue grapes, 50c basket; blue plums, 15c qt.; green gages, 50c basket; pickling pears, 50c peck.

Fish—Pink salmon, 20c lb; white fish, 15c.; haddies, lb., 18c.; boneless 25c; halibut, 30-35c lb.; red salmon, 25c lb.; salmon trout, 20c lb.; kippered herring, 30c lb.

Hay—Old hay, baled, $20; new loose hay $13 to $14; new hay baled $17; straw, $12.

Meats—Beef, 10-30c lb.; hens, old, 25c; chickens, 35c; ducks, 35c; live hogs, $11.25; dressed hogs, $20; bacon, 37-55c; pork, 24-42c; sausage, 14-20c; veal, 5-30c; lamb, 15-35c.

EGG MARKETS.

OTTAWA, Ont., Sept. 30.— (Dominion Live Stock Branch.)—Further cables have gone forward to Great Britain offering storage first eggs at 20 shillings c.i.f. United States storage firsts are offering at 17 shillings c.i.f., which is about 5c. per dozen below Canadian. A car fresh extras offered to rexport at 24 shillings c.i.f.

Toronto firmer, firsts 1c. higher, specials jobbing 45 to 46, extras 40 to 42, firsts 36 to 37, seconds 30.

Montreal firm, prices unchanged.

WINNIPEG CATTLE.

WINNIPEG, Sept. 30.—(Canadian Press.)— Receipts 1,240 cattle and calves, 115 hogs and 35 sheep and lambs.

The supply of good butcher cattle on offer was limited yesterday morning but those on offer sold steady. The in-between kinds of killing classes moved slowly. Stockers and feeders were firm.

The hog market was steady at 10.75 for selects.

Trading on the sheep and lamb market was light. A few fair to good lambs changed hands at 9.00 to 11.00.

CHICAGO CATTLE.

CHICAGO, Sept. 30.— (Canadian Press.)—Cattle, receipts 4,500; generally steady, with canners and cutters strong; quality plain, top matured beef steers 12.00; best long yearlings, mixed steers and heifers 11.50; bulk native beef steers 9.25 and 10.50; several loads Wyoming grassers 6.00 and 7.60; bulk 6.75; bulk desirable bologna bulls 4.15 and 4.25; bulk canners and cutters, 3.00 and 3.65 ;bulk desirable vealers around 12.50.

Hogs, receipts 16,000; opened strong to 10c. higher; most sales around steady; closing unevenly weak to 10c. lower; bulk 180 to 220 pound average, 10.40 and 10.50; early top 10.60; most 240 to 260 pound butchers 9.80 and 10.25; bulk packing sows 7.75 and 8.25; pigs strong, largely 9.25 and 9.90; estimated holdover 7,000.

Sheep, receipts 8,500; best native lambs steady to shade lower; in-between grades 25c. lower; top natives 14.50 to packers; bulk 13.75 and 14.25; culls, mostly 9.00 and 9.50; no westerns received; sheep steady; heavy fat ewes 3.50 and 4.00; lighter weights up to 6.50; light feeder lambs 14.25; one deck Idaho yearlings, breeding ewes 11.50 to New York.

CHICAGO WHEAT.

CHICAGO, Sept. 30.— (Canadian Press.)—Influenced largely by changing aspects of relations between British and Turkish forces at the Dardanelles, the wheat market yesterday declined after an early advance. The close was unsettled at 1-8 to 2 3-4c. net lower, with December $1.04 to $1.04 1-8 and May $1.07 5-8 to $1.07 3-4. Corn lost 5-8 and 3-4 to 1 3-8c.; oats finished unchanged to 5-8 and 3-4c. off, and provisions unchanged to a setback of 15c.

MONTREAL MARKETS.

MONTREAL, Sept. 30. — (Canadian Press.)—The local market for coarse grains was much duller yesterday with prices however holding firm. Dullness ruled in the local flour market yesterday with however a fair demand for spring wheat grades for domestic consumption. The local market for mill feed was unchanged with prices firm. There was little doing in rolled oats. There are no new developments in baled hay. There was a weaker feeling in the butter market with prices so far unchanged. The cheese market was quiet while export demand for eggs was dull and domestic demand only fair.

DYE BLOUSE OR BABY'S COAT IN DIAMOND DYES

"Diamond Dyes" add years of wear to worn, faded skirts, waists, coats, stockings, sweaters ,coverings, hangings, draperies, everything. Every package contains directions so simple any woman can put new, rich, fadeless colors into her worn garments or draperies even if she has never dyed before. Just buy Diamond Dyes— no other kind— then your material will come out right, because Diamond Dyes are guaranteed not to streak, spot, fade, or run. Tell your druggist whether the material you wish to dye is wool or silk, or whether it is linen, cotton or mixed goods.

FIRST OVERLOADED TRUCK ON HAMILTON HIGHWAY.

HAMILTON, September 30. — R. Alderman, 77 Cathcart street, had the distinction of being the first man fined for overloading trucks on the Toronto-Hamilton Highway. He carried five and a half tons on a truck having a capacity of three and a half tons. He was fined ten dollars on each charge.

A BRIGHT FLASH IN THE DAY'S NEWS.

No Interruption to Harvesting of West's Crops.

MOOSE JAW, Sask., Sept. 30. With the bright weather of the past two weeks, harvesting has been proceeding without interruption. Threshing outfits are all in operation and estimates are that about 40 per cent. still remains to be completed. South of the city along the Canadian National line and C.P.R. lines where there is a very heavy crop this percentage is larger.

Average of 14 Bushels.

SASKATOON, Sask., Sept. 30.—Threshing in Saskatoon district will be completed in about two weeks according to the most recent estimates. The weather at present is ideal for threshing and if it keeps up the work will soon be completed. The average yield of wheat is about 14 bushels and oats averages 25 bushels. per acre.

RECORD SHIPMENTS OF WESTERN GRAIN.

14,917 Cars in Seven Days As Against 5,766 Last Year.

WINNIPEG, Sept. 30.—Declared to be the heaviest grain movement in the history of the Canadian west, the past week has been marked by extroardinary heavy receipts and inspections. For the past seven days receipts totalled 14,917 cars as against 5,766 cars last year. There were 13,243 cars of wheat received 377 cars of oats, 822 cars barley and 475 cars of rye. The grading of all grains is excellent.

Heavy inspections aso are reported to be in sight with 2,400 cars for inspection Saturday.

KIWANIS APPOINTMENT

OTTAWA, Sept. 30.—(Canadian Press.—Stuart E. de K. Ronde, Governor-Elect of the Kiwanis District of Ontario and Quebec, announced at the weekly luncheon of the club here to-day that he had appointed Kiwanian H. S. Higman Secretary Treasurer of the District Kiwanian Higman's term of office will begin January 1 next.

MODEL OF SANITATION.

SAMARA, Russia, Sept. 1.—Five thousand men are at work cleaning the narrow streets of this Russian city, and in order to get meals from the local kitchen of the American Relief Administration, every child must prove he has made use of the bar of soap issued to him once a month. Every one of the 1,200,000 children and adults in the Samara district still receiving American relief has been vaccinated against small-pox and inoculated against typhoid, paratyphoid and cholera.

Altogether the outlook for the health of Samara is very bright.

PROBABILITIES. FAIR AND WARM.

Call Upon Venizelos

Greek Revolutionary Committee Urge Him to Assist in the Nation's Defence.

PARIS, Sept. 30.—Former Premier Venizelos received the following telegram here to-day:

"The Revolutionary Committee expresses its entire confidence in you in charging you with the defense of our national cause and solicits your immediate cooperation."

M. Venizelos to-night sent a reply to the telegram, in which he warmly thanked the Committee for its message and promised to give the fullest of consideration to the proposal.

The former Greek premier spent this afternon and evening in conference with Prominent Greeks in Paris following his return from Deauville at noon to-day. Although the Greek statesman refused to make any statement, there is a growing feeling in well informed Greek circles, that he will accept the call of the Revolutionary Committee to plead the cause of Greece before the Allied Powers.

Friends of the former Greek Premier expect a definite statement from him within a few days.

The reported decision of the revolutionary leaders in Greece to renew as soon as possible the friendliest relations with the Entente, especially France, is further pointed to as a reason for Venizelos looking more favorably on the Committee's appeal According to his supporters he is strongly opposed to taking up the Greek cause abroad unless the new Government is willing to follow a pro-Ally policy.

AUTOMOBILES PROVIDE HARVEST FOR LAWYERS.

HAMILTON, September 30.—Out of 24 damage suits listed for the assizes 22 arose out of automobile accidents. In addition to the civil list there are two murder and two manslaughter charges.

For The Sunday Smoke
SIR HAIG Cigar
5 Cent
Just try one at all dealers

Let our experts cook for you

Any little girl can open and serve a can of tasty, appetizing Victory Compressed Beef—a meal fit for a king.

Cooked by experts and inspected by Dominion Government inspectors at every stage and in every process.

Keep a shelf of
Victory

Pork and Beans
Lunch Tongue
Compressed Corned Beef
Corned Beef Luncheon
Beefsteak and Onions
Roast Beef
Cambridge Sausage.

Made in Canada

NATIONAL CANNED MEATS LIMITED, TORONTO, CANADA

The Evening Examiner

PHONES—Editorial, 1601. Business Office, 1600. Priv. to Branch Exchange to all Departments.

The Examiner is a member of the Audit Bureau of Circulation.

The Daily Examiner, published every lawful evening. The Peterborough Examiner, Limited. Office, 419 George Street.

The Weekly Examiner, published Thursday morning.

The Subscription Price of The Daily Examiner is $6.00 per year: delivered in City: out of town subscribers by mail, $4.50 per year: that of The Weekly Examiner is $1.50.

U. S. REPRESENTATIVES.

Special U. S. Representatives—W. H. Stockwell, 629 People's Gas Building, Chicago, Ill.

New York—Chas. F. Miller, 225 Fifth Avenue.

Advertising Rates on application.

R. M. GLOVER, Managing Director.

SATURDAY, SEPT. 30TH, 1922.

TWO COMMUNITY ASSETS.

With the annual fall rally of the Y.W.C.A. and the announcement of the annual membership campaign of the Y.M.C.A., these two splendid institutions, which have done and are doing so much for the young people of Peterborough, may be said to have commenced their autumn round of activities.

The two organisations fill a unique place in the community, and neither could be dispensed with without being a distinct loss to the whole city.

They are community centres in which young people are developed physically, mentally, and morally. They supply healthful amusement and recreation for hundreds of people. They have an atmosphere that is inspiring and wholesome, and each is an uplifter and a character builder.

Those who take full advantage of the privileges offered by the two "Y's" are better citizens as a result. They are better able to face life's tasks and fight life's problems, and Peterborough is a better city because of the work carried on by the two institutions.

A successful season for both of them is the cordial wish of The Examiner.

HONOUR THEIR MEMORY.

"They are talking about another war before we have done anything to honour the memory of the men who were killed in the last war," complained a war veteran the other day.

So far as Peterborough is concerned he was right.

The fourth anniversary of the signing of the Armistice finds the city without a memorial for her citizens who did not come back from the Great War.

It is not a condition of affairs in which we can take much pride; rather our citizens are shamed when they go elsewh re and see the handsome memorials bearing the names of the unreturning brave.

Few cities in Canada had a better recruiting record than Peterborough—her sons offered themselves quickly and willingly, and a large percentage of them gave up their lives.

The least that their home city can do is to see to it that their names are preserved and their memory recalled through the medium of a permanent memorial.

The longer this tribute is deferred the deeper the shame of the community.

It must not be said of Peterborough that her men were the first to go and the last to be remembered.

AN IMPORTANT EXTENSION.

In securing an inspection of the proposed route by the Minister of Public Works, Hon. F. C. Biggs, the Chamber of Commerce has taken the first step in the campaign to have the Provincial Highway system extended from Peterborough to Young's Point and Burleigh Falls.

Undoubtedly if the tourist traffic to the Kawartha Lakes is to be developed to its fullest capacity, it is essential that the Port Hope-Peterborough Highway should be extended to Stoney Lake.

Some sections of the roadway at present are such as to discourage motorists from making a second visit.

With the completion of the Highway as far as Peterborough, it is expected that there will be a marked increase in the number of tourists visiting the city, and if they could be assured of some excellent road conditions all the way, the influx of visitors to the Kawartha Lakes would soon break all records.

The value of this to the whole district is apparent.

It is estimated that American visitors have spent many millions of dollars in Canada this summer. The extent to which this traffic will develop is measured only by the condition of Canada's highways and the districts which are best provided for in this respect can confidently expect to secure a large share of the revenue from this source.

The Chamber of Commerce is acting in the general interest in endeavouring to have the proposed extension authorised by the Provincial Government.

THE AUTO BANDITS

The epidemic of bank robberies by bandits who go about their business with the calmness born of a definite sense of immunity from detection, is causing considerable uneasiness throughout the West, says the Montreal Star. There seems to be little or no risk attendent upon their operations, if the success with which their daring has been attended of late may be taken as any criterion. They hold up trains, cut telegraph and telephone wires, render helpless any bank employees on the premises, and then proceed to blow open the safe and extract the securities, departing in high-powered automobiles. And thereafter they are seen no more.—until the next bank robbery is announced.

In a law-abiding country such as Canada, this state of affairs ought not to be possible. It would not be possible if the precautions taken by the various provincial authori ies were adequate. There is only one successful way in which to combat the operations of men who carry robbery into their realms of scientific business, and that is to fight them with their own weapons. In the case of these bank robberies, the main weapon of the robbers is speed, in the shape of high-powered automobiles. Very well; the provincial police ought to be equipped with high-powered automobiles also, as well as high-powered motor cycles. Provincial highways patrolled by such a force would constitute so serious a menace to the professional bank robber that he would find himself compelled to seek some other and less risky form of getting rich quickly.

The cost in cases of this kind is not, and ought not to be a primary consideration. In any event, it would not be heavy. The public is entitled to protection from the State, and it is the duty of the State to see that such protection is provided. To permit these bank robbers to continue their operations with impunity is to confess that the State is unable to protect the citizen and that civil guarantees are no longer in force. Such a condition of affairs is unthinkable. No province is so poor that it cannot afford adequate police protection, and the duty of patrolling provincial highways is one that undoubtedly falls upon the provincial governments. The sooner they realise this fact and act upon it, the sooner the bank robber will disappear from the scenes of his present unwelcome activities.

THE BURDEN OF BUSINESS

Canada's industries are burning up. Its wage and wealth-producing properties are being destroyed by fire. Buildings and products worth millions of dollars are annually reduced to worthless ashes. That is why the people of Canada are paying such high fire insurance rates.

The insurance companies know all about this destruction of wealth. They pay out huge sums because of it. They are not the losers—they make a profit on the transaction. They merely pay out the money we foolishly furnish them with. By carefully constructed tables they can estimate the approximate amount they will require. Those figures enable them to make out the bill.

That bill is rendered with grim regularity. It commences, "Your Fire Insurance Premium is Now Due." And we pay it—pay it to the last dollar, no matter what it amounts to. Every property-owner in Canada is as helpless before the demand as the unarmed wayfarer before the automatic of the thug.

These premium payments pour into the giant fund that goes to reimburse the suffers by fire. We pay our contribution because we are aftaid that some day we shall need to draw upon that fund. We pay heavily in proportion as the companies estimate that "some day" will be "soon."

Are we going to continue longer in this bondage of fear? Shall the devouring greed of preventable fire rob us further of the earnings of our industry?

Can we stay this tremendous waste of our National wealth? We Can by Preventing Fires.

THE LONDON MONEY MARKET

Now that so much depends upon the strength of the London Money Market, it is a matter of unusual interest to know precisely the nature and the structure of the Money Market.

Every Britisher believes it to be the world's greatest mechanism of finance. He believes it to be indestructible and eternal.

Governments may come and go, and great bankers may come and go, but the structure of the London Money Market will remain, so thinks every English business man.

The London Money Market is impersonal. There is no outstanding personality in it. London has never had a J. P. Morgan and has never needed one. Outside of Reginald McKenna, not one of London's greatest financiers is generally known to the British public. No one is indispensable.

The London Money Market may be likened to a wheel. The hub is the Bank of England. The spokes are the banks. The rim consists of the discount and financial houses, the insurance companies and other trustee institutions.

Closest to the Bank of England, are the "Big Five" banks—the Midland, London County Westminster, National Provincial, Barclay's and Lloyd's.

The three big discount houses are fully as important as banks—the Union Discount, National Discount and Alexander's.

There is the Clearing House, to facilitate exchanges, through which pours a flood of $200,000,000,000 in the course of a year.

There are the gold and silver markets and the Mint; and back of it all is the British Empire as a going concern. That is the Money Market of London.

The centre of it is the Bank of England, which is known throughout Great Britain simply as "the Bank."

The other banks are only buffers in any time of high pressure. Any sudden or prolonged strain comes on the Bank. This is the secret of the enormous strength and recuperative power of the Money Market.

The Bank first opened its doors 228 years ago, and it has been standing the strain of wars, panics and squandering Governments ever since. It has had eight generations of experience in withstanding financial shocks.

There is no other bank like it. It is private and yet it has the Government behind it. All other banks in the Clearing House are required to keep balances in the Bank of England. It receives all taxes and carries all Government overdrafts. It has full power to do anything that needs to be done, to meet an emergency.

No matter what happens, the bank never stops functioning. When the outside discount houses refuse to discount bills, the Bank will, at its own price.

To tell the truth, the Bank has good reason to like a crisis. It makes most of its profits out of stringencies. In every crisis, London bankers and brokers say that "the market is in the Bank."

If a very serious crisis comes, as it did at the beginning of the war, the Bank can declare a moratorium. It can prevent bankruptices by the delay of payments. When the crisis is over, payments are resumed.

Then, if it comes to the worst, the Bank Charter Act is suspended, and the Bank can issue paper money without any gold basis. This was done in 1914.

So, the London Money Market is like a system of rivers and reservoirs, all centering around a great central reservoir; and the keepers of the central reservoir have power to turn off all taps and to pump from a deep well.

Such a system is as safe from panic and disaster as any human invention possibly can be. It does not depend upon any man or any institution or any government. It is a vast system of protection, improved by two centuries of vicissitudes

Every Thursday at 2 p.m., a small sheet of paper is given out at the chief cashier's office in the bank. This is called "The Return." It gives the financial situation of the bank for the week, and it is the barometer of the Money Market.

Before the war, the reserve was the key to the Bank Rate. It was usually 40% o deposits. At the moment it is only 17%.

The key to the Bank Rate to-day is the amount of "other deposits." When these are high, there is cheap money.

The Bank Rate is now 3%, but it may very likely be raised before these words are printed. Its suppleness is its chief value and makes for stability of prices. It shot up to 10% in 1914.

The Government has built up such an extensive pipe-line system of taxation that it interferes with the operation of the reservoir system of the Money Market.

There is such a flood of Treasury bills that the ordinary bills of commerce are apt to be swamped. In 1914, for instance, these Treasury bills amounted to only $75,000,000; but in 1921 they rose to the stupendous total of $6,000,000,000

But this dominance of Government is regarded in London as being a temporary phase. In the end, in England, kings and governments are both brought to heel—such has been the history of these islanders.

Eventually, the matters of international finance, which are now being babbled about in Parliaments and Congress, will be settled quietly by quiet men, in the the little back parlors of the banks of London.

It is not likely that the London Money Market will be overwhelmed by the break-up of other markets. On the contrary, as one London banker told me last week—"the more trouble there is in the world, the more the world comes to London..' —Herbert N. Casson, in Barron's.

EDITORIAL NOTES AND COMMENT.

History is being made so fast these days that one is inclined to pity the students of fifty years hence.

To-day is one tag day when nobody minds being "it."

The anniversary of Armistice Day would be an appropriate time for an announcement that Peterborough proposes to erect a memorial in honour of her soldier dead.

There was a time when the Provincial ploughing matches could have been held in the middle of Lindsay's main street.

In spite of the regulations, glaring motor car headlights continue to prove a source of danger to other cars on the road. An example should be made of some of the offenders.

The Fuel Controller has ruled that no one is to be allowed to have more than one month's supply of hard coal at one time. Most people would be more than satisfied if they could get that much.

Fire Prevention Week should be made to mean much for Peterborough. Citizens generally should endeavor to co-operate with those who are trying to remedy conditions that are a disgrace.

The Chicago Tribune has three planks in its platform for a better Chicago. The fact that one of them is "Stop reckless driving" shows the degree to which careless motorists are menacing human life.

So long as the Near East trouble is confined to a letter-writing argument between the Canadian Premier and the leader of the Opposition, no one is liable to get seriously hurt.

The Nation's Protector

MADE in the famous natural wool, tailored to fit comfortably and guaranteed unshrinkable, Admiral Underwear is ideal for inside workers. Made in two-piece suits or in form-fitting combinations.

Ask for it by name

Admiral
UNDERWEAR FOR MEN

WISE AND OTHERWISE

The best amplifier for the call of duty is twins.

* * * * *

When the prodigal son comes home now, he merely gets a roast. Never give way to temptation without first consulting a lawyer.

* * * * *

Life is just a slow and painful process of accumulating bad habits.

* * * * *

And yet "The Tiger of France" by any other name would still be propaganda.

* * * * *

An experienced married man knows when his wife calls him Honey that he is about to get stung.

* * * * *

"He loved her now, whereas he

hated her before," remarks a novelist. Before what? Breakfast.?

* * * * *

The worm will turn even the bootlicker shows a little backbone when full of boot liquor.

* * * * *

They will have few quarrels to make up if he never sees her in the morning until she is made up.

* * * * *

No doubt th German version is: "When thieves fall out, honest men can dodge reparations payments."

* * * * *

The strangest thing about the account of the Flood is that it makes no mention of an American relief ship.

* * * *

The land of the free has changed considerably in the interval between pioneer settlements and strike settlements.

* * * * *

Giving the vote to women accomplished one good thing. Politicians refer less frequently to the "plain" people.

* * * * *

Her father never gets a chance

to give her away if her small brother does.

* * * * *

The readjustment period offers no more inspiring example than the way hairpin manufacturers turn to curl papers.

* * * * *

It was only a question of time, anyway, until somebody would have killed Ananias for lying about his golf score.

* * * * *

Few magazine stories are as thrilling as the ads. about learning to write scenarios and increasing your bust measure.

* * * * *

"Death toll of automobiles over 12,000." This includes those who dropped dead when a woman driver gave them the right-of-way.

* * * * *

Correct this sentence: "Mother," said the small boy, "I am going to school now and I wish you would please see if my ears are clean."

PENNY POSTAGE.

OTTAWA, Sept. 30.—(Special.)—Penny postage may return under economies introduced by Hon. Chas. Murphy.

for bruises

Absorbine, Jr. should be applied promptly, for the chief danger from cuts and bruises is the danger from infection.

Absorbine, Jr. is both a corrective and a preventive remedy; an efficient antiseptic it prevents infection, and its healing and soothing properties take out all the soreness from the wound.

$1.25 a bottle at most druggists' W. F. YOUNG, Inc. 344 St. Paul St., Montreal

Absorbine Jr

THE MYSTERY MIND

Arthur B. Reeve and John W. Grey

(Continued from Yesterday.)

In the darkness, he was conscious, slowly, of the presence of some invisible enemy. Was this the influence which had dictated the actions of the girl? Something about it was vaguely familiar. A strange phenomenon was his feeling that, while he was able to sense its nearness, if, in turn, was aware and conscious of him, of his reflections.

The minutes passed and much of the night slipped away. Sleep did not come to him. Violet lay still, her slumber untroubled by dreams. The presence hovered, neither gaining nor losing in strength. To Dupont, it was as though some living man, some throbbing thing, sat close, waiting, reading his thoughts with ease, rather amused at his mental discomfort. Now and then he caught the faintest odor of sandalwood, the odor of the astral double as taught him by a Hindu teacher years before. That the intruder was no tangible realty he understood. He felt no fear. Yet he knew that there was he mental embodiment of the menace faced by Violet and himself.

"Who are you?" he asked, finally, in his irritation.

"I am the Mystery Mind."

To his surprise he had not framed his question audibly. As though from instinct he had projected it directly from his brain. In the same way the answer returned to him. He heard, but not with physical ears.

"Are you Evil Eye?" he asked.

Echoing in space came a cold, distant, mocking laugh. "Evil Eye is my servant mine to do with as I wish. Phantom Face was my servant and Phantom Face I destroyed. Evil Eye I will destroy if Evil Eye fails. I have man servants, and my power is beyond your power to check."

"Who are you, Mystery Mind?"

"I am the living arm of the Devil God."

All at once a fantastic realizati n came home to Dupont. He nkew, and could not tell just how he knew, that in this sort of psychic conversation it was impossible to project a lie. So long as the invisible presence was willing to answer, it was forced to answer with the truth.

"Have you a body, a physical, breathing human body?" he asked.

Again there came the hollow laughter. But the tones came increasingly soft and distant, as if the Mystery Mind feared the questions of Dupont now, wished to avoid the necessity of reply.

"Yes I am a man, like yourself, but I have the power of a god." Even through the silent spheres came the vibrant echoes of his pride.

"Are you here? Is your physical self in New York, in the United States?"

The answer, the final answer, was so faint that Dupont could hardly hear it, even in the realm of mind.

"No I dwell in the Cavern of the Skull, at the headwaters of the Orinoco."

XXXI

"DOMES OF SILENCE"

"Robert is wholly unreasonable," Mr. Clews," Violet stated, with emphasis. Then her expression softened very wonderfully. "He's a dear boy, though," she added, so that no one would misunderstand her feelings.

The man glanced at her appreciatively, noting her heightened color and the slim trimness of her as she sat, very erect, on one of Miss Julia Sutton's upholstered parlor chairs.

"I'm surprised he hasn't listened to you before this," Clews murmured. "I don't see how he could refuse you anything."

Violet ignored the compliment. "He did, however. He said he's bumped into enough danger by being in a hurry, and that he wasn't going to risk my safety again."

Clews was a dapper individual with a tiny, bristling mustache and pointed eyebrows. He raised the latter questioningly. "You mean, Miss Bronson, that he thought if your aunt engaged me to run down the band it would"—a note of indignation crept into his voice—"it would bring you into danger? Why—why—" He spluttered to silence.

"Mercy, no" Violet laughed merrily. "Aunt Julia and I told him of your wonderful success as a detective abroad, and out in San Francisco, and all that, but when Aunt Julia said you would only take the case on condition that all other detectives were called off and that you were left unhampered and unquestioned, why"—her eyes softened and she paused momentarily, as she did always when she called up some mental picture of him—"why, he said it was a risk and that he wouldn't chance it."

(To be Continued)

Pineapples at times attain a weight of 17 pounds.

For Quality

MAPLE LEAF MATCHES

Call for them by name— It is your Safeguard

32

Dr. Goodwin
Chiropractor
Palmer Graduate
106-108 Barrie Building
Lady Attendant. Phone 431
Hours: 10-12 a.m. 2-4 and 7-8 p.m.
Office closed Tues. and Thurs. Evenings

Real Comfort all Winter in every room

This is the Findlay guarantee. No trouble to keep warm—no cold rooms—the same even healthful temperature all over the house no matter what the weather.

Findlay's pipe and pipeless FURNACES burn coal or wood

Guaranteed! We guarantee every Findlay Pipeless Furnace not only as to materials but as to results.

When your Findlay Pipeless Furnace is installed (it only takes a day), your heating problem is solved. It doesn't matter how low the thermometer falls or what direction the wind takes—you will be comfortable all the time. 25% less fuel to buy (or cut), 25% less ashes to remove, and the Findlay is simple and easy to operate.

We are not satisfied in merely selling Furnaces. Every job is guaranteed. If you want real comfort and most value for your money—buy a Findlay.

We would like to send you our illustrated Booklet and testimonials, also guide sheet which will enable you to furnish sketch of your home, from which we will supply plan and estimate suited to your need. No charge—no obligation. Merely write your name and address on this advertisement and mail to us.

11

FINDLAY BROS. CO. LIMITED
Carleton Place, Ontario

E. HENSLEY - 444 George St.
CITY AGENT FOR
Findlay Pipe and Pipeless Furnaces

More than 60 per cent. of the men students earn at least part of their expenses at the University of Wisconsin.

Massachusetts looms last year produced woollens enough to make a blanket one mile long and 37 miles wide.

Temporary Loans to Farmers

CAN be arranged to help in seeding and harvesting their crops, to purchase live stock or to provide feed until marketing time. These loans are repayable from the proceeds of sales.

Consult and confide in your banker— he is the man to help you.

THE ROYAL BANK OF CANADA
PETERBOROUGH BRANCH—
V. EASTWOOD, Manager
Corner George and Hunter St.

229

To Holders of Five Year 5½ per cent Canada's Victory Bonds

Issued in 1917 and Maturing 1st December, 1922.

CONVERSION PROPOSALS

THE MINISTER OF FINANCE offers to holders of these bonds who desire to continue their investment in Dominion of Canada securities the privilege of exchanging the maturing bonds for new bonds bearing 5½ per cent interest, payable half yearly, of either of the following classes:—

(a) Five year bonds, dated 1st November, 1922, to mature 1st November, 1927.

(b) Ten year bonds, dated 1st November, 1922, to mature 1st November, 1932.

While the maturing bonds will carry interest to 1st December, 1922, the new bonds will commence to earn interest from 1st November, 1922, GIVING A BONUS OF A FULL MONTH'S INTEREST TO THOSE AVAILING THEMSELVES OF THE CONVERSION PRIVILEGE.

This offer is made to holders of the maturing bonds and is not open to other investors. The bonds to be issued under this proposal will be substantially of the same character as those which are maturing, except that the exemption from taxation does not apply to the new issue.

Holders of the maturing bonds who wish to avail themselves of this conversion privilege should take their bonds AS EARLY AS POSSIBLE, BUT NOT LATER THAN SEPTEMBER 30th, to a Branch of any Chartered Bank in Canada and receive in exchange an official receipt for the bonds surrendered, containing an undertaking to deliver the corresponding bonds of the new issue.

Holders of maturing fully registered bonds, interest payable by cheque from Ottawa, will receive their December 1 interest cheque as usual. Holders of coupon bonds will detach and retain the last unmatured coupon before surrendering the bond itself for conversion purposes.

The surrendered bonds will be forwarded by banks to the Minister of Finance at Ottawa, where they will be exchanged for bonds of the new issue, in fully registered, or coupon registered or coupon bearer form carrying interest payable 1st May and 1st November of each year of the duration of the loan, the first interest payment accruing and payable 1st May, 1923. Bonds of the new issue will be sent to the banks for delivery immediately after the receipt of the surrendered bonds.

The bonds of the maturing issue which are not converted under this proposal will be paid off in cash on the 1st December, 1922.

W. S. FIELDING,
Minister of Finance.

Dated at Ottawa, 8th August, 1922.

Peterborough, Durham, Victoria, Hastings and Northumberland—A Page for District Readers

THE DAY'S DOINGS AS RECORDED BY THE EXAMINER'S STAFF OF CORRESPONDENTS.

Pure Green Tea—

is guaranteed the finest when it bears the name

"SALADA"

H 844

Famous for its Flavor—Just try a sample.

PRESENTATION TO A HAVELOCK LADY.

Mrs. Henry Sexsmith, Leaving Town, Presented With Silver Spoons.

HAVELOCK, September 30. — Mr. and Mrs. Henry Sexsmith left this week to reside in Smith's Falls, and on Wednesday evening of last week the members of the Eastern Star presented Mrs. Sexsmith with some beautiful silver spoons, and the following address:

Dear Sister Sexsmith,

We have come to spend an evening with you before you leave for your new home, and to assure you that as a member of our Star Chapter we have appreciated your services, and we would ask you to accept this small token, not for the value of the gift, but as a remembrance of our pleasant hours together. Our Chapter will welcome you in our midst, and wish you every happiness in your eastern home.

Council Will Meet.

Havelock's Council will meet in the Council Chamber on Tuesday night of next week, 3rd October.

Personal Mention.

Mrs. James Haggarty spent Wednesday last in Peterborough.

Mrs. Seeney and Miss E. Hooper spent Friday in Norwood.

Mrs. Robert Tomle, of Perth, visited friends in town last week.

PEACE WITH TURKS WAS NOT CONCLUDED

Hence No Necessity of Declaring War If it Comes

LONDON, Sept. 30.—In connection with reports circulated in the United States that war had been declared by Great Britain on Turkey it was pointed out to-day that no declaration of war would be necessary as peace never has been concluded between the two countries. Their relations are still governed by the terms of the armistice of 1918.

FORD'S PLANS FOR MORE EMPLOYMENT

NEW YORK, Sept. 30— Henry Ford, in an interview published by the Wall Street Journal to-day, declared that he intended to employ his vast wealth in industry to provide jobs for thousands of additional men and to increase the wealth of the country.

"The Rockfeller and Carnegie distributions are all right,' he said "but I don't believe in that method.'

NORTH CAVAN RURAL SCHOOL EXHIBIT DREW A LARGE CROWD

Last in the Series of School Fairs For Durham County —Seven Schools Represented.

MILLBROOK, September 30. — The North Cavan rural school fair, which was held at Ida on Thursday, was the last in the series for Durham county, and was attended by about 800 people. This is always one of the best fairs in the county, and this year though the exhibits were not as numerous as last season, yet in quality they were quite equal to those shown at any of the other rural fairs which have been held. The seven schools belonging to the district were all represented in the parade and acquitted themselves most creditably in marching, singing, etc., as well as in the pleasing appearance of their uniforms. Colonel Odell was present to inspect the parade, the physical culture exercises, Rev. (Major) C. R. Spencer acting as judge. The order of merit was: 1, Beachwood, S. S. No. 4, Miss E. B. Rogers, teacher; 2, Cairo, S. S. No. , Miss Helen Waterman, teacher; 3, Fairmount, S. S. No. 3. Miss Mary Eastwood, teacher.

The results in physical training were 1, :Cedar Grove, S. S. No. 7, Miss M. M. Weir, teacher; 2, Beachwood.

Only two entries were made in the public speaking contest, the first prize going to Master Lawrence Sandy, who appeared in Scotch costume, having chosenn as his subject, "Harry Lauder's Tour of France," and who certainly deserves credit for the clever manner in which his speech was delivered, even the singing of "The Wee Hoose Amang the Heather" being included to the great pleasure of the listeners. Norma Staples won the second prize. her subject being "Canada's Naval and Merchant Marine."

It was found impossible to induce either teachers or trustees to compete in a race at this fair, and this was disappointing to the management at least, as these have been among the best events on the sports programme at other places. The list of prize winners is as follows:

Flowers—Phlox, 1 Alma Perrin, 2 Eileen McCamus, 3 Norma Staples, 4 Gladys Tippett.

Asters—1 Viola Carl, 2 Mildred Jones, 3 Christina Connell, 4 Helen Rutherford, 5 Helen Kennedy, 6 Audrey Morton.

Sewing—Kitchen Aprons—1 Viola Carl, 2 Mildred Moncrief, 3 Marjorie Winslow, 4 Janet Tippett, 5 Christina Connell, 6 Nancy Prestidge.

Guest Towels—1 Audrey Morton, 2 Mildred Moncrief, 3 Helen Rutherford, 4 Helen Kennedy.

Doily—1 Mildred Moncrief, 2 Viola Carl, 3 Phyllis Brown.

Darning—1 Alma Hootan, 2 Muriel Morton, 3 Ruth Trotter, 4 Viola Carl 5 Nellie Lonsberry.

Patching—1 Joyce Woods, 2 Audrey Morton, 3 Kathleen Sisson,4 Alma Hootan, 5 Ruth Staples, 6 Mildred Moncrief.

School lunch—1 Ruth Staples.

Bread—1 Marjorie Winslow; 2 Viola Carl.

Apple pie—1 Phyllis Brown, 2 Mildred Moncrief, 3 Viola Carl, 4 Mabel Johnston, 5 Audrey Morton; 6 Alma Hootan.

Chocolate cake—1 Audrey Winslow. 2 Jean Kidd, 3 Janet Tippett, 4 Alma Hootan, 5 Joyce Woods, 6 Kathleen Sisson.

Tea Biscuits—1 Gwendolyn Lough, 2 Marjorie Winslow, 3 Mildred Moncrief, 4 Mabel Johnston, 5 Viola Carl, 6 Nina Johnston.

Cookies—1 Viola Carl, 2 Audrey Winslow, 3 Janet Tippett, 4 Norma Staples, 5 Marjorie Winslow, 6 Helen Kennedy.

Fudge—1 Mildred Moncrief, 2 Helen McLean, 3 Dora Sharpe. Viola Carl, 5 Audrey Winslow, 6 Jean Tippett.

Grains and vegetables — Wheat (sheaf) 1 Mansell Finney, 2 Harry Tully, 3 Harry McCamus.

Oats (sheaf)—1 Hector Morton, 2 Clifton Carr.

Barley (sheaf)—1 Roy Tully.

Oats (1 quart)—1 Hector Morton, 2 Clifton Carl.

Wheat (1 quart)—1Harry McCamus, 2 Mansell Finney.

Field Peas (1 quart)—1 Mervin Smith.

Garden peas (1 quart)—1 Borden Morton.

Turnips—1 Percy Bothwell.

Mangolds—1 Percy Bothwell, 2 Mabel Henry, 3 Mildred Smith, 4 Stanley Tully.

Potatoes—Irish Cobblers—1 Olive Carl, 2 Leigh Hewitt, 3 Ray Bothwell, 4 Alvin Pitts, 5 Ivison Fee.

Potatoes—Green Mountains — 1 Gordon Henry; 2 Gordon Staples, 3 Jack Hayes, 4 Arthur Manning, 5 Ray Lawrence.

Parsnips — 1 Pearl Carl, 2 Christina Connell.

Corn — Golden Bantam — 1 MacNewton, 2 Alma Hootan, 3 Melville Braithwaite, 4 Finlay Clarke, 5 Kathleen Sisson.

Carrots — 1 Ruth Staples, 2 Dorothy Morden, 3 Ruth Tully, 4 Mary Atchison, 5 Alma Perrin, 6 Ethel Cunningham.

Onions — 1 Mildred Moncrief, 2 Donald Bothwell, 3 Roy Hunter, 4 Earl Howson. 5 Helen Rutherford, 6 Stanley Sharpe.

Beet — 1 Lawrence Best, 2 Norman McBain, 3 Roy Hootan, 4 Harry Cunningham, 5 Helen Kennedy, 6 Audrey Morton.

Apples, Coll. 3 varieties—1, John Clarke; 2, Ruth Tully; 3, Nellie Lonsberry; 4, Harry Tully; 5, Mabel Johnston; 6, Stanley Tully.

Spies—1, Evelyn Bland; 2, Fred Swain; 3, Ray Bothwell; 4, Gwendolyn Lough; 5, Percy Bothwell; 6, Donald Bothwell.

Kings—1, Finlay Clarke.

Snows—1, Fred Swain; 2, Ray Bothwell; 3, Helen Swain; 4, Donald Bothwell; 5, Finlay Clarke; 6, Minnie Crowe.

Pears—1, Mildred Moncrief; 2, Nellie Lonsberry; 3, Gordon Staples; 4, Emma Fee; 5, Hector Morton.

Manual training, small ladder—1, Mansell Finney.

Feed Hopper—1, Clarence Hardy; 2, George Allen; 3, Leigh Hewitt.

Stirring spoon—1, Clifton Carl; 2, Harry McCamus; 3, George Allen; 4, Tolbert Trotter.

Hammer—1, Clifton Carl; 2, Geo. Allen; 3, Tolbert Trotter; 4, Ray Bothwell.

Coll. injurious insects—1, Audrey Winslow.

Coll. noxious weeds—1, Audrey Winslow; 2, Christina Connell.

Drawing, beef and dairy cow—1, Viola Carl; 2, Gwendolyn Lough; 3, Olive Carl.

Map of Durham County—1, Clarence Hardy; 2, Norma Staples; 3, Arthur Manning; 4, Alma Hootan; 5, Melville Braithwaite; 6, Douglas Hayes.

Poultry, Cockerel (Barred Plymouth Rock)—1, Evelyn Bland; 2, Vialo Carl; 3, George Allen; 4, Gordon Ruth; 6, Janet Tippett.

Pullet—1. Gordon Ruth; 2, George Allen; 3, Evelyn Bland; 4, Nellie Lonsberry; 5, Minnie Crowe; 6, Viola Carl.

Pen (1 cockerel and 2 pullets—1, Belville Lawrence; 2, Nellie Lonsberry; 3, Janet Tippett; 4, Viola Carl; 5, Minnie Crowe; 6, Gordon Ruth.

Colt—1, Clifton Carl; 2, Harry McCamus.

Beef calf—1, Harry McCamus; 2, Gordon Gilliard.

Dairy calf—1, Donald Tinney.

Market lamb—1, Harry McCamus; 2, Mildred Smith; 3. Mervin Smith.

Bacon hogs—1, Mervin Smith; 2, Helen Smith; 3, Roy Bothwell; 4, Harry McCamus.

Driving contest—1, Ray Bothwell; 2, Leigh Hewitt; 3, Donald Bothwell; 4, Harold Henry; 5, Ernest Moore.

Driving contest, girls—1, Helen Rutherford; 2, Audrey Winslow.

Races, girls 13 to 15—1, Olive Carl; 2, Alma Hootan.

Boys, 6 to 10—1, Billy Winslow; 2, Percy Bothwell.

Boys, 10 to 12—1, Charlie Larmer; 2, Mansell Finney.

Boys, 13 to 15—1, Frank Kidd; 2, Donald Bothwell.

Girls' three-legged race—1, Phyllis Browne, Kathleen Sisson; 2, Viola Carl, Mildred Moncrief.

Boys' sack race—1, Charlie Larmer; 2, Ray Bothwell.

The Women's Auxiliary of St. John's Church served hot meals on the grounds, and also had a booth, both being well patronised, and giving the best of satisfaction.

SO MANY PEOPLE ARE NERVOUS

"Fruit-a-tives" the Greatest of all Nerve Remedies

This Fruit Medicine Restores Health

The increase in the number of *persons suffering from Nervousness* is world-wide; due, in a measure, to the reaction following the war. Sleeplessness, Headaches, Mental Depression, Rheumatism, Nervous Dyspepsia, Bad Heart Action, are the results of a disturbed condition of the Nervous System.

The nerves and the blood are so intimately, so vitally, connected that the condition of one is bound to affect the condition of the other. If the blood is laden with impurities, it is impossible to have strong, steady nerves.

The first essential in treating nervous troubles is to purify and enrich the blood. This, "FRUIT-A-TIVES" will do.

"FRUIT-A-TIVES" stimulates the bowels, kidneys and skin and purifies the blood. "Fruit-a-tives" improves appetite and digestion and insures food being properly digested, thus enabling the blood to carry wholesome nourishment to build up the body, particularly the nerves.

Men and women who take "Fruit-a-tives" for some form of nervousness—because they cannot eat or sleep or work or enjoy life—say that *this fruit medicine is simply marvellous in its action.*

50c a box, 6 for $2.50, trial size, 25c. At dealers or sent postpaid by Fruit-a-tives Limited, Ottawa Ont.

CAMPBELLFORD FAIR IS OVER

Was the Best Show Ever Staged in Campbellford—News of the Town and District—Personals.

CAMPBELLFORD, Sept. 30.—The big fair is over, and officers and directors have been well repaid. It was the best fair ever seen in Campbellford. The midway kept the crowd amused all evening and the management have decided to have fireworks next year and run things on a larger scale. The total receipts more than doubled any previous years, and the races, with well filled entries, were the feature of the day, being very keenly contested. The purses were good and brought out a fine lot of horses.

Horse Ran Away.

A runaway horse in the single driving contest caused a little excitement during the afternoon. Fortunately no one was hurst.

Race Results.

The race results at the Campbellford Fair were as follows:

The 2.15 Class Trotters.

1 Bessie Brooks, owned by Frank Montgomery, Peterborough.

2, Roy Mack, owned by Dr. Johnston, Port Hope.

3 Polly Stout ,owned by Rich. Elmhurst, Indian River.

1st heat time 2.17 1-2; 2nd heat time 2.17 1-4; 3rd heat time, 2.17 3-4.

2.25 Class.

1 Darky Todd, owned by Merton Storey, Peterborough.

2 Lady Barnsdale, owned by Frank Montgomery, Peterborough.

3 Harry H., owned by Dr. Johnston, Port Hope.

1st heat time ,2.26 1-2; 2nd heat time 2.24 1-4; 3rd heat time 2.24 1-2.

2.50 Class.

1 Cy Winger, owned by Wm. Elmhurst, Indian River.

2 Frank McKeiran, owned by Chas. Fox, Keene.

3 Carry John, owned by Joe Vassean, Trenton.

4 John R., owned by Cy. Garrison, Frankford.

5* Willow May, owned by Wm. Duncan, Campbelliford.

6 Wallow Mack, owned by Archer McLaughlin, Havelock.

1st heat time 2.39 1-4; 2nd heat time, 2.40; 3rd heat time, 2.34 1-2.

*Willow May is a very promising little mare and will be heard from later.

George Tice of Belleville, acted as starter and his work was very satisfactory.

Mrs. Ed. Plummer has returned home after a very pleasant visit spent with friends in Kingston.

Mr. and Mrs. Bruce Gould of Morganston, were in town on Friday, visiting friends and relatives and attending the Fair.

A Good Fair.

There is no question about Campbellford's Fair being a great success. It totally eclipsed all former years.

Inspector Gooderich of Colborne, was a visitor in town on Friday attending the Fair and visiting friends.

Lacrosse News.

Campbellford lost out on the protest and it looks as though the players will fold their tents for the balance of the season.

Bernie Gannon, who has been laid up with a bad leg as a result of a wallop he received at Bradford, was able to be out for the first time on Friday, but will have to take things easy for a while.

Girl Guides Busy.

The Girl Guides were as busy at the Fair yesterday as bees, where they served afternoon tea and sold cakes and sandwiches, etc. The proceeds which amounted to over $50, were surely most gratifying to the Girl Guides and their officers, Captain Payne and Lieut. Taylor.

De Carrol—Burleigh.

A quiet wedding was solemnized at the home of Mr. and Mrs. Saunders Burleigh, Campbellford, on Wednesday evening, Sept. 27th, when their younger daughter, Marion Georgina, was united in marriage to Mr. Frank G. De Carrol, only son of Mr. and Mrs. R. B. De Carroll, of Boston, Mass. The ceremony was performed by the Rev. C. F. McIntosh, in the presence of a few friends and relatives. After the ceremony a wedding supper was served. Later the bridal couple left amid showers of confetti and good wishes to spend the honeymoon in New York and Boston, the bride travelling in a suit of navy blue tricotine and French model hat of black velvet trimmed with gold and coke feathers and wearing a mink neck piece. The bride is one of the town's most popular young ladies, and her many friends unite in extending congratulations.

Mr. and Mrs. D. C. Walterhouse, with Mr. and Mrs. Claude Goodman, motored down from the bridge on Friday and attended the big Fair.

Mr. John Fry, of Peterborough, was a visitor in town on Friday, renewing acquaintances and attending the Fair.

Mr. Ed. Plummer has returned home after a very pleasant visit spent with friends in Kingston.

Mr. and Mrs. Bruce Gould of Morganston, were in town on Friday, visiting friends and relatives and attending the Fair.

Mr .and Mrs. Thomas Baker and family have returned to town after a pleasant motor trip to Oshawa, where they were visiting their daughter, Miss Reta Baker.

Miss Edith Abar, who is teaching near Shannonville, is spending the week end at the home of her parents, Mr. and Mrs. John Abar.

Mr. John Fry, of Peterborough, is in town on business this week.

Mr. and Mrs. Neale of Galt, are guests of Mr. and Mrs. Edwin Henson.

Mrs. Garnet Green and children, who have been visiting at the home of her parents, Mr. and Mrs. George Ivey, will return to their home in Toronto on Tuesday.

Mr .and Mrs. John Fox have taken up residence in their bungalow on Queen street, recently occupied by Mrs. Maude O'Sullivan.

Mr. George Smith, Front street, has gone to Kingston, where he will take treatment for his arm, which was injured while overseas. His many friends wish him a speedy recovery.

Laying the Foundation

The large majority of business successes have had their inception in a savings account.

Not only does a savings account aid in accumulating capital for a start, but it gives a young man confidence in himself because he knows that no matter what may happen, he has something in reserve.

The Bank of Nova Scotia, one of the oldest institutions in Canada, invites you to open your savings account at any of its branches.

THE **Bank of Nova Scotia**

ESTABLISHED 1832
Paid-up Capital $ 9,700,000
Reserve - - 19,000,000
Resources - 220,000,000

J. W. FRASER, Manager
Peterboro, Ont.

Cook Quaker Oats the Quaker Oats Way

SINCE all tests prove that oatmeal is the most wholesome, nourishing and economical breakfast food for everybody—naturally the housekeeper wants to make it the most appetizing.

Her success depends on two things—the quality of the oats and the way they are cooked.

Quaker Oats cooked in the Quaker Oats way guarantee the best oatmeal porridge in the world—at a cost of less than one cent per serving.

Quaker Oats have a rich, distinctive flavour that comes from using none but the finest oats grown, and protecting them with the sealed cartons. In order to retain all the nourishment and fine flavour, Quaker Oats should be cooked in a double boiler. To make this possible for every housekeeper, we are giving away free, a large aluminum double boiler in exchange for premium coupons which are inclosed in all Quaker Oats cartons.

Save the Coupons—Get the Quaker Double Boiler—then you will enjoy porridge at its best.

The Quaker double boiler is pure, high grade aluminum with a capacity of two quarts wine measure. It is manufactured by a nationally known maker and is guaranteed for ten years. Full particulars for procuring it are given on each coupon.

Remember the name—Quaker—when you are ordering supplies from your grocer.

Quaker Oats

In Sealed Cartons Only

QUAKER MILLS
PETERBOROUGH AND SASKATOON

Also makers of Quaker Flour, Puffed Rice and Puffed Wheat, Tillson's Health Bran, etc.

"It is a Splendid Article to have in One's Kitchen"

The following letter is typical of many we receive:—

"Thanks ever so much for sending the aluminum double boiler so promptly. I am sure it is a splendid article to have in one's kitchen. I have used the aluminum boiler and find it in every way satisfactory and I shall surely recommend it to all my friends."

The Quaker Oats way to make Porridge.

Stir slowly one part of Quaker Oats into two parts of freshly boiled water. Remember to salt the water to taste before adding the oats. Cook in a double boiler for half an hour. No further stirring is necessary as the double boiler prevents burning.

Our five minute plan is a convenient way of having Quaker Oats always ready for breakfast. Cook Quaker Oats at any time during the day according to the above recipe and when cooked leave in the double boiler, but set aside until next morning. Five minutes is then sufficient to heat it for breakfast.

103

"HIS MASTER'S VOICE"
COPYRIGHT, CANADA, 1900, BY EMILE BERLINER

Out to-day "His Master's Voice" Victor Records for October

DANCE RECORDS

Don't Bring Me Posies—Medley Fox Trot	Benson Or. of Chicago	18931 10	$ .85
On the Alamo—Fox Trot	Benson Orchestra of Chicago		
Struttin' at the Strutter's Ball—Fox Trot	Zez Confrey and Or.	18932 10	.85
The French Trot—Fox Trot	All Star Trio and Their Orchestra		
Can You Forget?—Fox Trot	Club Royal Orchestra	18926 10	.85
Two Little Wooden Shoes—Fox Trot	Club Royal Orchestra		
Truly—Fox Trot	Paul Whiteman and His Orchestra	18937 10	.85
Birdie—A Sweety-Tweety Fox Trot	The Benson Or. of Chicago		

POPULAR SONGS

My Buddy	Henry Burr	18930 10	.85
Down Old Virginia Way	Edna Brown-Henry Burr		
Only a Smile	John Steel	18934 10	.85
My Machree's Lullaby	Charles Harrison		
The Dixie Highway	Aileen Stanley	18935 10	.85
My Cradle Melody	Peerless Quartet		

VOCAL AND INSTRUMENTAL RECORDS

Semiramide—Overture, Part I	Victor Symphony Orchestra	18927 10	.85
Semiramide—Overture, Part II	Victor Symphony Orchestra		
Keeping Step with the Union—March	Sousa's Band	18929 10	.85
Gallant Seventh—March	Sousa's Band		
Traviata—Prelude	Victor Symphony Orchestra	35717 12	1.50
Casse Noisette—Valse des fleurs	Victor Symphony Orchestra		
Becky is Back in the Ballet	Fanny Brice	45323 10	1.25
Sheik of Avenue B	Fanny Brice		
Little Coon's Prayer	Olive Kline	45325 10	1.25
Wonderland of Dreams	Olive Kline-Elsie Baker		

RED SEAL RECORDS

Rêverie (Violoncello)	Hans Kindler	66049 10	1.50
Manon—Il Sogno (The Dream) (Tenor) (in Italian)	Tito Schipa	66077 10	1.50
Minuet (From "L'Arlesienne," No. 1) (Piano)	S. Rachmaninoff	66085 10	1.50
Valse Sentimentale (Violin)	Erika Morini	66086 10	1.50
The Little Shawl of Blue	Reinald Werrenrath	66087 10	1.50
Old Folks at Home (Swanee River) (Soprano)	Galli-Curci	66093 10	1.50
Hérodiade—Vision Fugitive (Baritone)	Giuseppe de Luca	74744 12	2.25
Symphonie Espagnole—Andante (Violin)	Mischa Elman	74771 12	2.25
Walkure—Ride of the Valkyries (Piano)	Olga Samaroff	74772 12	2.25
Salvator Rosa—Mia piccirella (Tenor)	Enrico Caruso	88638 12	2.25
Ernani—O de' verd' anni miei (Baritone)	Titta Ruffo	88660 12	2.25

Ask to hear these new selections played on the

Victrola

at any "His Master's Voice" dealers

Manufactured by Berliner Gram-o-phone Co., Limited, Montreal

Perfect Service in Victrolas and Records at the Finest Victrola Parlours in Peterboro

Heintzman Hall

Royal Bank Building - Hunter Street

E. V. Warne, Jeweller

325 George St., Near Charlotte

Is the Authorized George St. Agent for "His Master's Voice" Victor Re

The Bigger Business Campaign Off To A Good Start

¶ Inaugurated to acquaint more and more people with the exceptional values now being offered by this busy shopping place, this event is meeting with an enthusiastic response. ¶ It is, of course, recognized that value here means more than lower prices—it means the lowest possible price in quality merchandise. ¶ We're doing the buying public of Peterboro and vicinity a real service by forcing prices down to their proper level and keeping quality up to the Hall Standard. ¶ The Bigger Business Campaign will be continued with renewed energy, every day bringing its quota of special buying opportunities. Watch our windows and daily advertising. Keep in close touch with the stores activities and profit by our energetic campaign for Bigger Business.

RICHARD HALL & SON LIMITED

NEW CANADIAN FACTORY PURCHASED BY N.C.R. CO.

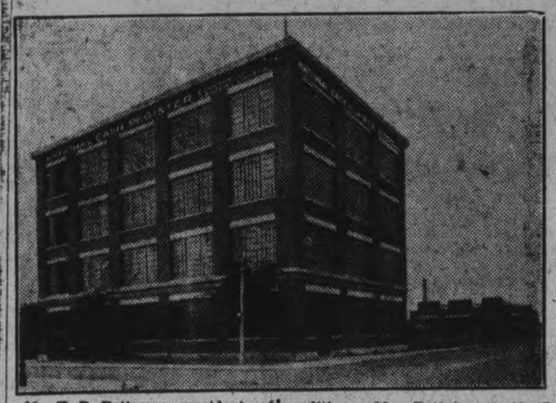

Mr. F. B. Patterson, president of the National Cash Register Company, in an interview to-day, announced the purchase from Gibson Bros. of the fine four-storey building located at Bloor and Dufferin streets, by his company.

"The new home of the National Cash Register Company of Canada, Limited," said Mr. Patterson, "is in keeping with N. C. R. standard in all parts of the world.

"The building was constructed in 1916—it is modern in every respect, of concrete, fireproof construction, faced with brick. The height between floor and ceiling on each floor is 14 feet clear, with large windows on all four sides, affording maximum of light and best of ventilation, assuring our factory people of working conditions that will assist them in turning out the best possible product.

"We have purchased sufficient property to permit of increasing the plant, so as to provide for three times the present floor space."

Asked about Canadian business conditions, Mr. Patterson said, "I believe Canada is entering a period of sound prosperity, as is evidenced by the very considerable investment involved in the purchase of the new plant.

"Prior to the war period our sales force in Canada for a number of years led all of the divisions in the United States. Since 1914, although our business has more than doubled in both the United States and Canada, our sales force in the United States accounted for, proportionately, a better business than was secured by the Canadian division.

"However, with the splendid crops and the return to Canada of prosperity on a sound basis we expect a big increase in our business, and know of no good reason why our Canadian organization should not soon again lead the entire American selling force.

"Possession of the new plant places us in a better position than ever before to serve our users in the real N. C. R. way."

DEATH CAUSED BY SHOOTING HIMSELF

Verdict of Jury in the Christian Hulley Case

LINDSAY, Sept. 30.—A jury empanelled to investigate the death and the finding of the remains of Christian Hulbig, of Minden, came to the decision that death was caused by Hulbig shooting himself. Hulbig disappeared three years ago, when it was thought he would return. It was not until a couple of weeks ago that a few trinkets owned by the dead man were found alongside a few skeleton bones in a lonely spot near Minden. Farmers living near the spot remembered that they had heard a shot on the morning that Hulbig disappeared, but nothing was thought of it. Hulbig's rifle was found beside his skeleton.

PASSENGERS LANDED FROM STRANDED VESSEL.

ST. JOHN, N.B., Sept. 30.—(Canadian Press). — The seventy-three passengers aboard the Canadian Pacific steamship day service boat Empress, plying between Digby, N.S., and St. John, N.B., were safely landed at Reeds Point last night, five hours and a half after the vessel had run aground at Black Point in a dense fog.

Ye Olde Firme—Established 1860—Over 70 Years

A Wonderful Little Upright Piano

A Heintzman & Co.

For the Home with parlor of only moderate size

In many homes of the present day only moderate space is given to the parlor. With this new custom in building there has come a wide demand for a piano small in size, at the same time possessing all the attributes of the Grand Piano.

These conditions exist in the Heintzman & Co. Miniature Upright Grand—a gem in piano building. Its tone is the beautiful Heintzman & Co. tone so loved by great artists and musical critics — a tone that is clear, vibrant and musical, a charm to all who hear it.

HEINTZMAN HALL

Royal Bank Building, George & Hunter Sts.

Financial News and Views

New York Stock Exchange — and Curb Prices. | *Canadian Stock Exchange — and Mines.*

To-Day's Quotations with Opinions and Reviews of the Market.

(Quotations supplied The Examiner by Nelson & Martyn, Stock Brokers).

NEW YORK STOCKS.

	High	Low	Close
Amer. Can.	57¾	57¼	57½
Anaconda	51½	51⅛	51⅛
Ches. & Ohio	71½	71½	71½
C. P. R.	143½	143	143
Amer. Loco.	124⅝	122¾	123⅝
Bald. Loco.	133¼	131⅝	132⅛
Studebaker	126¼	125⅜	125⅝
Erie	15⅜	15	15
B. & O.	54¼	53½	53½
Beth. Steel	73¾	69¾	70
Mex. Seaboard	20¾	20¼	20¼
Nor. Pacific	85⅝	84⅞	85⅜
Mex. Pet.	182½	176½	176½
Pan-Amer. Oil	76⅞	75⅜	75½
Reading	76	75¾	75¾
South. Pac.	92⅝	92	92
N. Y. Central	94⅝	94½	94⅝
Rock Island	43⅛	43	43
Replogle	32	32	32
Gen. Motors	14⅜	14	14⅜
Davison Chem.	48⅜	47	47¾
Cosden Oil	49¼	49	49
Int. Paper	57	56	56
Royal Dutch	56	56	56
Rubber	52½	51½	51⅞
U. S. Steel	101½	100⅜	101.
Int. Nickel	16⅛	16⅝	16⅝
Lack. Steel	78¼	76¾	76¾
Crucible Steel	85½	81¾	81¾
Midvale	32¾	31⅜	31⅜
Repub. Steel	57¼	54¾	55¼
Gulf State Steel	86	83¼	84½
Vanadium Steel	44⅛	43½	44
Transcon. Oil	13½	13⅜	13⅜
Gen. Asphalt	60½	59¼	60⅛
Atchison	103⅞	103⅜	103⅞
A. I. C.	34¼	34	34½
Allied Chem.	81	80¼	80¾
Corn Products	114	113½	113¾
Houston Oil	78¼	77¾	77¾
Famous Players	94¼	93⅝	93⅝
Indus. Alcohol	62¾	61⅜	61⅜
Chandler	61	60¼	60¼
Sears-Roebuck	86⅞	86¼	86¼
Stand. Oil N.J.	197¾	197	197
Amer. Woollens	97⅝	96¾	97
Coco Cola	72¼	70½	70¾
Calif. Pet.	62¾	61½	61½
Allis-Chalmers	81	80¾	80¾
Amer. Smelters	60⅜	60⅛	60⅜
Chili Copper	25⅝	24½	25⅛
Pennsylvania	47¾	47⅛	47⅛
Pacific Oil	55¾	55¼	55¼
Sinclair Oil	33⅝	33¼	33¼
Tobacco Products	60¾	60¼	60¾
Texas Oil	46¾	46¾	46¾
Union Pacific	147¾	147¾	147¾
Westinghouse	60½	60½	60½

CANADIAN STOCKS.

	High	Low	Close
Brazilian	40¾	39½	39½
Brompton	33	33	33
B. E. Steel	33½	33¼	33¼
Bell Tel.	114⅞	114¾	114¾
Tor. Rails	84	84	84
Breweries	52½	52½	52½
Can. Gen.	81	81	81
Can. Steam. Pf.	52	52	52
Can. Steam. Com.	18½	18	18
Smelters	25¼	25¼	25¼
Dom. Bridge	75	75	75
Montreal Power	96¾	96¼	96¼
Span. River	88¾	88¼	88¾
Span. River Pfd.	99½	99	99½
St. of Canada	70½	70½	70½

MINES.

	Bid	Asked
Apex	3	3¼
Atlas	22	23
Crown Reserve	23	25
Dome Lake	15	—
Hollinger	1190	1195
McIntyre Mines	1760	1790
Schumacher	55½	57
Teck Hughes	78	79
Argo	—	49
Davidson	25½	27¾
Goldale	55	60
Baldwin	8⅜	9
Thomson K.	3⅞	4
Wasapika	19½	—
New Ray	23¼	25
West Dome C.	35	36
Hattie Gold	29½	30½
Castle	25½	29
Keora	10½	11
Trethewey	4½	5
Moneta	13¼	14
Dome	3440	3500
Lake Shore	260	265
Nipissing	—	605
Gold Reef	2¼	2¾
Hunton	8¾	9
Por. Crown	21½	22
West Tree	13	14
Preston	10¼	10¾
Hargraves	290	300
Opher	3	3¼

CHICAGO GRAIN.

WHEAT.

	High	Low	Close
May	109	107⅛	108⅜
Sept.	111	108½	110½
Dec.	105¾	104	105½

CORN.

May	61⅛	61	61⅛
Sept.	63⅛	62⅛	62⅜
Dec.	59⅛	58⅛	59⅛

By Stuart P. West.

NEW YORK, Sept. 30.— (Special.)—The strain of the situation at the Dardanelles was admittedly greater on the markets to-day than at any time since the war cloud loomed on the Near East horizon. The market viewed the situation only short of actual warfare. No calculations affecting the day's markets could well have been made without taking into account the possibility of a clash between British and Turk beginning over the week end. If there was to be a war scare it seemed as if it must have come to-day. What actually happened, however, was a series of moderate price movements, indicating uncertainty and uneasiness, but no serious alarm.

Sterling went lower, but did not get down to its low point of the previous day. British Government bonds sagged off a bit but they did not equal their recent low. French and Belgian bonds were off fractionally but as against this the continental exchanges were all steady. Some rather active selling in the cotton market was directly traceable to cable news. So, too, was the resumption of the rise in wheat.

The bond market, with the exception of liberties, which were again noticeably soft, was inclined to do better.

On the stock exchange, trading was quiet during the first hour, with prices only slightly lower. Then operations for the decline were tried again with some success, particularly in the independent steel stocks. Republic Iron and Steel and Bethlehem Steel B were the weakest. Their decline along with a sharp drive against Mexican Petroleum and the Pan-American, had an unsettling effect upon the entire list. Prices went gradually lower and in the speculative leaders the losses were rather substantial. Still there was no violent unloading of stocks as there would have been in a genuine war scare. The main point was that people who might have bought ordinarily were delaying purchases over Sunday to see what would happen in the Near East. This temporarily weakened the buying power and it was curtailment in buying rather than any keen desire to sell that was responsible for such weakness as occurred.

MARKET NEWS.

Generally slow but steady improvement reported in trade and industrial circles this week, according to the trade agencies.

Dunns report 380 commercial failures in U.S. this week against 410 last week and 369 last year. Failures in Canada totalled 71 against 70 in the previous week and 52 a year ago.

Bank funds of Hugo Stinnes, the German industrial leader, attached in New York in a contract suit.

Average price 20 industrials 97.12 up .54.

Average price 20 rails 90.08 up .15.

MURRAY STREET CHOIR OFFICERS

Meeting Held Last Evening and Officers Elected For Year.

The election of officers for the Murray Street Baptist Church Choir took place last evening. The following officers were elected:

Hon. President—Mr. W. R. Breyfogle.
President—Mr. W. H. Kidd.
Vice-President—Mrs. J. H. Jary.
Secretary—Mrs. E. M. Sage.
Treasurer—Mr. M. Irvine.
Convener of Social Committee—Mrs. J. Rome.
Representative to the Choir Committee—Mr. C. S. Brown.

Accidents caused the deaths of 42 people in London during the week ending January 14.

Tad milk can be detected over the telephone by means of a newly designed electrical apparatus.

ECZEMA You are not experimenting when you use Dr Chase's Ointment for Eczema and Skin Irritations. It relieves at once and gradually heals the skin. Sample box Dr Chase's Ointment Free if you mention this paper and send 2c. stamp for postage. 60c. a box; all dealers or Edmanson, Bates & Co Limited, Toronto.

STOCKS FOR INVESTMENT

Hollinger, Dome, Lake Shore, Atlas, Castle, Trethewey, Davidson.

After the decline, these are in excellent position to advance

Canadian Pacific, Union Pacific, North-Western, Atchison, U. S. Steel.

These are safe investments. We will buy any Stock on margin or for Cash, also Victory Bonds, L. R. Steel Corporation, etc.

We have continuous market quotations over PRIVATELY leased telegraph wires.

NELSON & MARTYN'S
Stock Brokers
332½ George Street — 'Phone 229

Y.M.C.A. OPENS

(Continued from Page 1).

tree a fox. This spirit should be ever present in the campaigners when they go out to interview their prospective members.

Mr. G. H. Roper then briefly presented to the workers the outline of organisation and assured the teams that by close attention to team work during the coming week the objective would be more than attained. This did not mean that each worker was to think in terms of the 300 objective, but that if each would assume the full responsibility of signing up two new men, the 190 could more than do their full part.

There never was a better supper served; there never was a better crowd gathered together; there never was a better, snappier after-dinner programme; and it's going to be a pace-setting campaign!

FARMERS' MARKET

Buying on the farmers' market this morning was lackadaisical. Although there was plenty of produce in the curb carts, the tendency of buyers seemed to be to enquire the prices, feel the stuff speculatively, or regard it with an undecided expression and pass on to the next dealer. Probably the warm weather had something to do with the general atmospheer of cheerful lassitude. The only brisk note encountered was the loud voice of the foreign dealer in peaches, offering to turn his baskets upside down for casual inspection, their contents retailing for the sum of 50 cents.

Potatoes of good quality and very plentiful, were one of the main offerings this morning. One farmer had already disposed of eight hundred bags at a price that seemed to prevail this morning of $1 per bag. One lone dealer was asking 95c a bag.

The last of the tomatoes were going for $1 a bushel or 40c a basket in one instance, 50c a baskets in some carts, while one man was asking 25c a large basket. Green tomatoes were 25c a peck.

Apples were plentiful also; enormour, pink-veined Wolf Rivers, at 50c a peck, the smaller variety in these and the Wealthys at 20 and 25c a peck. $1.25 a bag for the cooking apples.

One dealer had his conveyance filled with melons; watermelons at 35c apiece, muskmelons in the elongated variety at 20c, the corrugated brand at 25c. Little samples in pink and green were selling for three and four for a quarter, with plenty of buyers. White onions were 40c a peck, or $2 a bag; one man had green onions at 5c a bunch; turnips and new parsnips were a nickel, a small bunch and Brussels sprouts 15c a quart. Pickling beets were 25c a basket; pickling cucumbers 65c; and wild grapes 40c. Red, green and blue grapes in a profusion that would tempt the hand of an artist to reproduce, were selling at 75c for a large basket, and green pears were 50 cents a peck. Green and blue plums found plenty of patronage at 10c per quart. Citron weres 10c apiece.

There was a good deal of honey on the market this morning, the amber clover brand selling at 18c, and the mixed buckwheat at 12 1-2 and 13c.

Upstairs in the basket section fowl loaded every table. Chicken was selling at from 25 to 30c a pound; there was one lone duck at 33c and turkey at 40c a pound. Butter ranged in price from 35c to 40c a pound, and eggs were stationary at 38 cents a dozen, with two dealers asking 40c.

A FIRE CHIEF

(Continued from Page 1.)

O'Connor's fault. All Chicago loves him. He cannot help it that, in his old age, he has been permitted to remain there so that certain city officials could take advantage of him.

Ald. Albert's Resalution

Ald. Albert introduced a resolution declaring that "the friction within the department, the charges of graft, corruption, usurpation of authority, and the fact that the present fire marshal is seriously ill and unable to discharge efficiently the duties of his office, creates a condition which the city council should no longer ignore."

He demanded that the council resolve itself into a committee of the whole for the investigation made last spring.

"If you have graft charges to make why don't you take them to the state's attorney's office? Ald. Horne asked.

"Why pick on me?. You are as responsible as I am," Allbert replied.

When the Albert resolution was put on passage it received only a few scattered votes. A few seconds later Mayor Thompson made the announcement that "Big Tom" is to be rested.

EXCHANGE MARKET MUCH UNSETTLED.

Sterling May Go to $4.30 Before Reaching $4.50 Again.

LONDON, Sept. 30—The foreign exchange market is considerably unsettled by the situation in the Near East. There are constant rumors floating around the city, but there is nothing in the nature of a panic. The feature of to-day's movements is the decline of the New York rate to $4.36 1-2 per pound Sterling.

The decline is attributed partly to the fact that coal shipments to the United States have ceased, while France and Britain require wheat and cotton. These factors are pressing rates downward it is said, though evidence in support of it seems to be lacking.

HEAVY YIELD AND BIG HOUR'S WORK

Four hundred and fifty-nine bushels of oats were threshed in one hour yesterday on the farm of Chas. Matthews, Otonabee Township. The thresher in this case was John Torpay, and the machine was fed by Austin Allen.

The Tonic Value

of O'Keefe's Imperial Brews makes them ideal for restoring depleted strength of mind and body. Nothing else is so wholesome or bracing after a tiring day, as a glass of O'Keefe's Ale, Lager or Stout.

O'KEEFE'S - TORONTO

Order a case from

J. M. BROOKS
Distributor for Peterborough

Speedy Collection Service

COLLECTIONS made in all parts of Canada and the world, acceptances quickly obtained, payments promptly transmitted, details handled accurately—these factors combine to make our collection service efficient and highly satisfactory to business firms.

Consult our local manager regarding the complete facilities which can be placed at your disposal.

THE DOMINION BANK

PETERBOROUGH BRANCH,

JOHN CRANE, ... Manager.

THE HOPE FOR DISTRESSED HUMANITY

Resurrection of the Dead is at Hand

MILLIONS NOW LIVING WILL NEVER DIE.

SPEAKER: H. HOWLETT,
Travelling Representative of the International Bible Students Association.

REGENT THEATRE

Sunday Evening, Oct. 1st, 7 p.m.

Never in the history of mankind has the unrest been so general as it is to-day, and on every hand the question is being asked "What does it all mean?"

The students of God's Word are reminded of the words of Jesus, "Upon the earth distress of nations, with perplexity; the sea and the waves (the restless, discontented) roaring; men's hearts failing them for fear and for looking to the things coming upon the earth (society); for the powers of the heavens (ecclesiasticism) shall be shaken . . . . When ye see these things begin to come to pass, then know that the Kingdom of God is at hand. Look up, lift up your heads, rejoice, for your redemption draweth nigh."

For a clear Biblical explanation of the present conditions hear this lecture.

GOOD NEWS "WITHOUT MONEY AND WITHOUT PRICE"
"THE KINGDOM OF HEAVEN IS AT HAND."

FREE. FREE.

Thousands of Churches are without Ministers notwithstanding the Great Need of Preaching the Gospel—"There is a famine in the land.....for hearing the Word of God."—Amos 8:11.

But people need the truth as never before. Will you do your part? The International Bible Students Association will supply Ministers of the Gospel free of charge on application. Conditions: Open the church buildings; admit all free, take no collection. Address I. B. S. A., 270 Dundas Street West, Toronto, Ont.

COMBINATION OFFER 85 CENTS.

"MILLIONS NOW LIVING WILL NEVER DIE," 128 pages with 400 Scriptural proof texts, 25c. "CAN THE LIVING TALK WITH THE DEAR?" the book explaining the fallacy of so-called communication with the dead, giving full and complete answer to Dr. Oliver Lodge and Sir Conan Doyle, sells for 25c. "THE FINISHED MYSTERY," bound in cloth, 600 pages, sells for 65c.

This coupon and 85c will bring you these three books.

Name .....
Address .....
Forward to I.B.S.A. 270 Dundas street West, Toronto, Ont

SEATS FREE. NO COLLECTION

Monday Will Be Home Furnishing Day in The 24th Birthday Bargain Festival

Orchestra Concert Monday Afternoon 3.30 to 5.50, Third Floor, Adjoining Tea Room

Hundreds of Other Values Throughout the Store

Orchestra Concert Monday Afternoon 3.30 to 5.30, Third Floor, Adjoining Tea Room

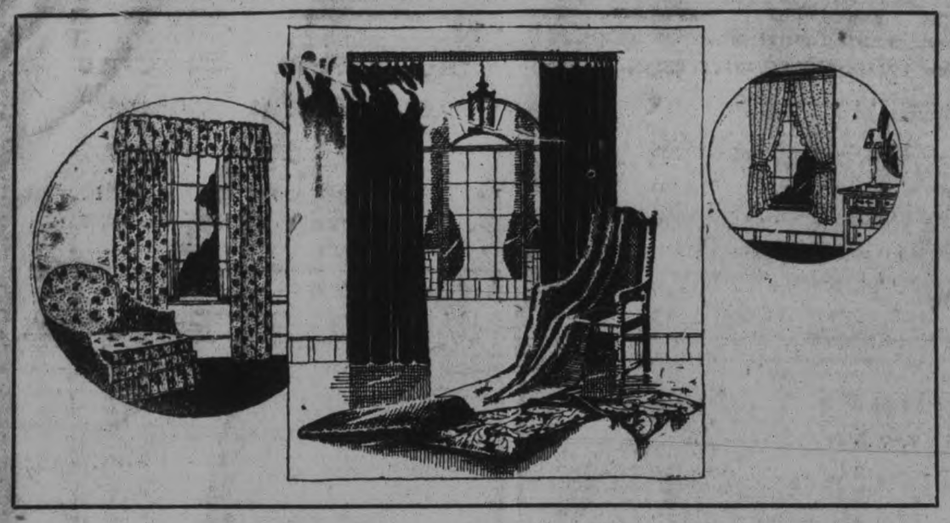

VALUES of a remarkable character have made this the greatest sales event in the history of the store. If you have planned to share in the savings, you should read each day's advertisements and watch the merchandise in the windows. Monday will mark the commencement of the second and final week. There will be no cessation of the activities that have made this the most outstanding Sale since the store's inception, twenty-four years ago.

$50 Solid Oak Buffet, $42.50

A shapely, dignified piece in golden or fumed oak finish. It is classed as a large size. Possesses three small drawers, one long linen drawer and ample cupboard space. A bevelled British plate glass mirror finishes the top.

$54 Dining Tables, $39.50

They are solid quarter-cut oak, and you have choice of fumed or golden finishes. Round tops supported by a single octagon-shaped pedestal. Six feet long when extended. Certainly a value consistent with the low Birthday special prices.

$40 Dressers Down to $32

They are birch in walnut or mahogany finishes. When you gaze into the mirror you'll see it is bevelled British plate and a large square shape. Two long and two short drawers.

$14 Bedroom Chairs at $11.50

Comfortable Cane-Seated Chairs designed especially for the bedroom. Solid oak in fumed and golden finishes, and also mahogany and walnut. All in dainty designs—Rockers and Chairs with high backs and low backs.

20% Reduction on Reed Furniture

Have you been planning how you can make the living-room more livable or the den more comfortable. Both are subject to many treatments, but one of the most effective and economical ways right now is to furnish it from this assortment of reed pieces.

Assortments of Three-Piece Suites, Rockers and Chairs to match and odd Rockers and odd Chairs. All pieces are upholstered with a good quality tapestry and have spring seats. Mostly fumed finish, but some in ivory.

The reduction is genuine—there's no mistake about it. The tickets have no been changed. The 20% will be deducted when you make the purchase.

Fine 75c Grades of Art Sateens, 59c Yard

All new patterns in new and pleasing color combinations. Ideally suited for comforter and drapery use. Thirty-six inches wide.

90c Filet Curtain Nets to Go at 75c Yard

No less than six neat designs to select from. Conventional and floral effects in sturdy qualities with a neat lace edge. Forty-five inches wide.

Any Boudoir Lamp or Any Picture at 20% Less Than Regular

This Offer Will Prevail for the Balance of the Festival

$62 and $72 Baby Carriages, $49.75

Six only. All of the best construction and woven of fine full reed. Made with reversible gear, artillery wheels, heavy rubber tires, lined with corduroy. Cream enamel finish. No two alike.

$30 Baby Carriages, $23.50

Two only. Bodies and hoods of split reed—one cream, one brown. Rubber tired, wire wheels and easy springs.

Fine Grades of Tapestry Furniture Covering

A splendid range of designs and colorings of French, English and Italian manufacture. All are 50 inches wide and all are lowered in price.

Regular $3 value for $2 yard. Regular $5.25 value for $4 yard.
Regular $4.50 value for $2.50 yard. Regular $6.50 value for $5 yard.
Regular $8 value for $6 yard.

$45 Brass Bed $33.75

Has satin-finished posts and five 1-inch fillers. Top rail 1½-inch. Size 4 feet 6 inches.

$60 Brass Bed $43.75

Satin-finished top rail, large corner posts and eleven 1-inch fillers. Size 4 feet 6 inches.

$45 Brass Bed $33.65

Satin ribbon trimming and mahogany panels at foot and head. Very massive throughout.

$20 Brass Bed $13.95

Posts satin ribbon trimmed and five 1½-inch fillers. Size 4 feet 6 inches.

$23 Brass Bed $19.95

Two-inch posts, satin ribbon trimmed and five fillers.

STORE OPENS - - - 9 a.m.
CLOSES SATURDAY - 9.30 p.m.

The GRESSMAN Company Limited

A 50c Mid-day Lunch Served in Our Tea-Room from 11.30 a.m. to 2 p.m.

Monday's Big Slice of the Birthday Cake

Consolation Sale!

300 Colored Bordered Jacquard Bath Towels

Each ***49c***

When we offered these Towels a few days ago, at this same price, they cleared out in one brief hour—we had a lot of them, too. We immediately placed a rush order with the mill and are fortunate to have more to offer for Monday's selling.

Heavy White Terry Towels with jacquard borders of blue, pink, mauve and yellow. NOT MORE THAN TWO TOWELS TO ONE BUYER AND NO 'PHONE ORDERS.

Monday's Bargain Annex Leader

600 Yards, 39c, Extra Heavy, 35-36 Inch

White English ***Flannelette 25c Yd.***

Words and words will not make you understand what good value it is. You must see it to know. However, let it be known that it is one of those heavy English grades and is between 35 and 36 inches wide. Snow white and heavy. Regular 39c yard.

Not more than ten yards to one buyer and no 'phone orders, please.

Monday Afternoon

3.30 to 5.30 o'Clock

Orchestra Concert

On Third Floor, Adjoining Tea Room

To-night Your Last Chance to Secure the

Fine Wool, Ribbed or Plain Heather Hose, at Pair - - - 59c

Scores of Other Home Furnishing Lines Reduced Not Mentioned Here

RUGS—Liberal Reductions on Many Sizes and Kinds

Hoppers Are Latest Bugs Lured to Great White Way

NEW YORK, Sept. 30.—He came from Missouri and an old friend met him as he stepped from the Grand Central Station early to-day. The friend sat red-legged, brown and serene on the window-sill of the waiting yellow taxicab.

The travelling man from Kansas City rubbed his eyes and looked again. The taxi got under way, but the friend was not disturbed.

"Well, what the——?"

Further astonishment, as he halted the remark. It was, truly enough, a real grasshopper, riding placidly down Fifth Avenue in a taxicab. The Missourian, accustomed as he is to grasshoppers, never would have believed it, except through his own eyes. Missourians are notorious in that respect.

The man watched the insect with a peculiar fascination. Nothing happened until the cab reached Fifth avenue and Thirty-fourth street. There the hopper calmly pulled himself together and hopped out into the traffic.

What became of the tiny taxi rider in the maelstrom no one will ever know. Many another wayfarer from the country has become engulfed in the mysterious city.

How the hopper got into the taxi the driver didn't know. But all New York is wondering at a real grasshopper invasion.

A few days ago a veritable nest of them was found on the ledge of the forty-second storey of the Woolworth building. It is assumed that westerly winds blew them over with the mosquitoes from New Jersey. Naturalists say the supposition that hoppers can only hop is all wrong. Some have been known to fly as much as three miles. None before, however, ever had been known to reach the forty-second story of a building.

The light in the Woolworth tower may have attracted the bugs. New York's bright lights have attracted many other sorts of bugs for lo, these many years.

Lake Victoria, in Africa, the second largest fresh water lake in the world, is almost exactly circular.

CHINESE PLOT FOR TRIPLE ALLIANCE.

Sun Yat Sen's Scheme With Germany and Moscow Bared.

SHANGHAI, September 30 (Canadian Press). — Sun Yat Sen, the deposed president of South China, to-day admitted the authenticity of letters published by the Hong Kong Telegraph, taken from Sun's private safe after his flight from Canton, disclosing his connection with a project to form a triple alliance composed of China, Germany, and the Moscow Soviet Government.

GRAND TRUNK RAILWAY SYSTEM TIMETABLE CHANGES

Sunday, October 1st. 1922.

Train leaving Peterboro 7 a.m., daily except Sunday, will leave Peterboro 8.05 a.m., arriving Port Hope 9.05 a.m. Train leaving Peterboro 5.40 p.m., for Lakefield and leaving Lakefield 6.30 p.m., for Peterboro, will make last trip Saturday, September 30th. Train arriving Peterboro 8.15 p.m., from Belleville will run through to Lindsay, arriving at 9.10 p.m. 4d77

QUEBEC SOCIETY OPPOSED TO WAR.

Says Canada's Economic Conditions Already Too Burdensome.

MONTREAL, September 30. — In connection with the threatened outbreak of war in the Near East, and Canada's possible participation therein, the general council of the St Jean Baptiste Society has adopted the following resolution:

"War questions and the status of the country are public problems of interest to all citizens. The National Society of French Canadians knows that it interprets the unanimous sentiments of its members in asking that Canada, a North American country, shall refuse all participation in the present crisis in the Near East. The economic conditions of our country make it impossible for it to bear further burdens. In view of such a situation participation in such dispute against the will of the people would hasten definitely the rupture of the National unity which is already affected."

The water of Lake Geneva rises and falls irregularly, much like the ocean tide.

SCHOONER LOST IN FIRE AT SEA.

Crew Saved From Newfoundland Vessel.

NEW YORK September 30 (Canadian Press). — News of the destruction by fire at sea of the schooner Madeline Constance, of St. John's, N.F., was received in a wireless message to the Naval Communication Offices from the steamship Mauretania last night. Members of the crew were saved.

The fireless message was sent by the steamship Joseph Seep, and had been relayed by the Mauretania. It was as follows:

"Encountered schooner Madeline Constance of St. John's N.F., afire and abandoned in latitude 48.03 north, longitude 37.0 west. Crew taken off."

The Constance, which is listed as an auxiliary barque of 418 gross tons, left Rotterdam for St. John's on 15th August, but was delayed a week at Falmouth, England, for engine and rigging repairs.

The vessel was built in 1892, and was the property of Job Brothers of St. John's.

TWO GOLD CLAIMS SELL FOR $25,000.

New York Interests Plan Development Near Schrieber.

PORT ARTHUR, September 30 (Canadian Press). — L. H. Estell and William Boswell, of Schreiber, have sold two gold claims near that place to Louis Fenning, representing New York interests, who plan a shaft of 300 feet depth, with a future development depending upon results thus obtained.

The sale price is given as $25,000.

NINE MINERS DEAD IN AN EXPLOSION.

Two Bodies Recovered From Illinois Colliery.

JOHNSON CITY, Ill., September 30 (Canadian Press). — Nine men are believed to have been killed in an explosion in the Lake Creek Mine of the Consolidated Coal Company near here this afternoon.

Two hundred and ninety-five men were working in the colliery when the blast occurred.

Two bodies have been recovered.

C.P.R. STEAMER ASHORE.

ST. JOHN, N.B., September 30 (Canadian Press) — The Canadian Pacific Railway Company's steamer Empress, plying between St. John and Digby, N.S., went ashore tonight near Mispec, N.B., in the Bay of Fundy.

The vessel was on her way to this port with passengers.

Early reports did not state whether there had been any loss of life.

BELGIUM GETS PAYMENT.

PARIS, September 30 (Canadian Press). — The Belgian Government announced to-day that German bonds representing nearly 100,000,000 gold marks have been discounted in British, United States, and Swiss private banks, according to Le Temps' Brussels correspondent.

The names of the banks were not made public, nor was the rate of discount.

LICENSED TAIXMEN

ONLY LICENSED AUTO SERVICES MAY CARRY PASSENGERS FOR HIRE. THE FOLLOWING ADVERTISERS HAVE COMPLIED WITH THE CITY BY-LAWS IN THIS RESPECT:

P. J. ALLEN
'Phone 1000.
Day and Night Service.
Closed Cars.
534 CONCESSION STREET.

GERALD DUNFORD
'Phone 518.
Day or Night.
Auto and Baggage Transfer Meets All Trains.
167 BROCK STREET.

PETERBOROUGH AUTO AND TAXI LIVERY
'Phone 130.
Day or Night.
Seven-Passenger Cars.
J. DRUMMOND. - W. KING.

CIBBS AND HALPIN
'Phone 774.
Day and Night Service.
5 and 7-Passenger Cars.
Storage and Washing.

REID'S AUTO and TAXI SERVICE
Prompt Service, Reasonable Rates.
Day or Night.
5 and 7-Passenger Cars, also Sedan.
'Phone 439.
105 HUNTER W. Next Munro House

UNITED TAXI SERVICE
'Phone 1838.
Day or Night.
5 and 7-Passenger Cars.
312 AYLMER STREET.
J. CLANCY. - D. PAMMETT.

H. STINSON
'Phone 480.
Day and Night Service.
5 and 7-Passenger Cars.
Car to Rent.
281 TOWNSEND STREET.

CARTER'S AUTO AND TAXI LIVERY.
Phone 832.
Day and Night.. Reasonable Rates.
Drivers: Carter and McFadden.
212 CHARLOTTE STREET

INDEPENDENCE

THE DOMINION GOVERNMENT ANNUITIES SYSTEM

affords an unequalled opportunity for the investment of small or large amounts for the purchase of an annuity of from $50 to $5,000 a year for life, to begin immediately or at any future age desired, and to be paid in monthly or quarterly instalments.

Annuities may be purchased on a single life, or on the lives of two persons jointly.

After contract issues, no restriction as to residence.

Employers may purchase for their employees—School Boards for their teachers—Congregations for their Ministers.

Cannot be seized or levied upon.

No medical examination required.

Free from Dominion Income Tax.

SECURITY—THE DOMINION OF CANADA

Descriptive booklet may be obtained by applying to the Postmaster or by writing, postage free, to S. T. Bastedo, Superintendent Dominion Government Annuities, Ottawa. When writing, kindly state sex, and age or ages last birthday.

'That which stirred me most was the mellowness and fluency of the tone produced."
Hector Charlesworth,
Musical Critic, Toronto "Saturday Night"

HALF THE PEDALLING

NOT all have had the opportunity in the past of learning to produce the music they love—for the playing of a musical instrument has always been considered a difficult undertaking. But it is no longer so. The Williams Player Piano brings you the ability to create music, and to interpret the art of master pianists to your own individual taste.

A musical revelation awaits you in the Williams Player Piano—at any Williams showroom—anytime.

An exclusive feature—the Williams Transposer changes the key to suit the singer instantly.

THE WILLIAMS PIANO CO., LIMITED

WILLIAMS
Made
PIANOS AND PLAYER PIANOS

THE J. M. GREENE MUSIC COMPANY, LIMITED.

Going to Build?

I will be pleased to furnish estimates of Houses, Bungalows, Summer Cottages, Garages, Alterations, Repairs, etc.

A. B. CUNNINGHAM
331 Reid St. Phone 1261w

Shrubs

For Fall Planting

OUR SPECIAL BARGAIN

1 Hydrangea
1 Spiraea
1 Lonicera
3 FOR $1.00

Other Shrubs, 3 years established on our own grounds. 50 and 75c each.

PERENNIALS

All hardy flowers, home grown, at moderate prices. Perennial beds, laid out and planted if desired.

Peterboro Floral Co.
347 George St. Phones 1395-456
Sundays and Nights 1688J

Millions in Profits

are now being paid to the shareholders of
Northern Ontario's Gold Mines

Are you getting your share?

Our sixteen years of experience is at your service,

Write for a copy of our
FORTNIGHTLY MINING REVIEW

which will put you in touch with profit-making opportunities. Free for the asking.

Homer L. Gibson
AND COMPANY
Bank of Hamilton Building,
TORONTO.

A Word of Thanks!

WE wish to express our appreciation to the many dealers who have co-operated with us in our campaign against substitution. Most dealers, to-day, recognize that the interests of their customers are of paramount importance, and refuse to palm off inferior goods in order to make more profit.

Cowan's Maple Buds, by reason of their wonderful flavor and quality are to-day recognized as Canada's Choicest Confection. Patronize those dealers who refuse to offer you substitutes for this delicious chocolate.

Genuine Maple Buds are stamped with the name "COWAN."

IF THEY'RE NOT COWAN'S THEY'RE NOT MAPLE BUDS

The COWAN COMPANY Limited
TORONTO.

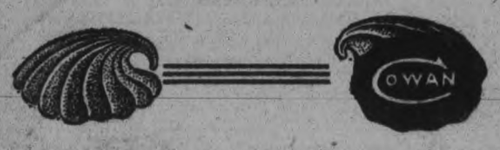

G 151

NEWS LAKEFIELD AND THE DISTRICT.

A Number of Visitors to the Village During the Week.

LAKEFIELD, September 30. — Mr. and Mrs. C. S. Tanner, Miss Margaret and Masters Charlie and George spent the week-end at their cottage, Big Fish Lodge, on Deer Bay.

John Sanderson, of Marysville, Kansas, spent Thursday in the village visiting old friends. Mr. Sanderson left Canada fifty years ago, and only made one visit here since and that about forty-two years ago. He finds many changes in his native county.

Ross Jewell, of Toronto, is the guest of Mr. and Mrs. C. S. Tanner.

Mrs. L. H. Graham was in Toronto for a few days this week.

R. C. Strickland, of Eel's Creek Ranch, is in the village for a few days with Mr. and Mrs. J. C. Strickland at The Homestead.

Donald Fitz Gerald has returned to Toronto this week to resume his studies in S. P. S.

John Sanderson was in Peterborough on Wednesday.

Mrs. and Miss Daubuz were in Peterborough this week.

Edward T. Bailey returned to Toronto this week to resume his course of study at the School of Practical Science.

Mr. and Mrs. Gordon N. Graham and daughter were in the village on Wednesday en route from Stoney Lake. After a brief visit in Peterborough, they will return to Lakefield for the winter.

Miss M. Sanderson was in Peterborough on Tuesday.

Mr. and Mrs. John Sanderson and Miss Ione spent last week visiting friends in Lindsay.

Miss Ray is visiting her sister, Mrs. Hugh Duff in Dungannon.

Miss Mildred Bailey left this week for Toronto, where she will enter Toronto University.

Mrs. A. B. Burrows was visiting her mother, Mrs. Wilson, in Janetville this week.

Leonard C. Pattrick, of Belleville, was in the village this week visiting Mr. and Mrs. G. W. H Pattrick.

Rev. and Mrs. C. W. Pratt are visiting friends in Lakefield and the vicinity before sailing for their home in the British West Indies.

W. H. Down and Miss Down motored to Lindsay on Saturday last to attend the Fair.

Sherman McIlmoyle left this week to resume his studies at Queen's University.

J. F. Lillicrap was in Toronto on business this week.

Sunday was Rally Day in the local Baptist, Methodist, and Presbyterian churches. The morning service was especially for children, and there was suitable music and appropriate addresses. This year the services were even better attended than last year.

The prizes for selling tags on Fair Day for the Navy League were awarded to Misses Ida Webster and Doris Rand, who sold the greatest number. There was keen competition, and the entire six teams made a creditable showing.

WILSON'S
FLY PADS

Kill them all, and the germs too. 10c a packet at Druggists, Grocers and General Stores.

IN HASTINGS AND DISTRICT

P. Gillespie, Recently Injured in Railway Accident, Shows Little Signs of Improvement.

PERSONAL NEWS.

HASTINGS, Sept. 30.—Friends today received a wire from P. Gillespie, who was recently seriously injured in a railway wreck near Calgary, that his condition shows little signs of improvement, and he wishes to see his children, who are visiting here. Hugh Gillespie left this afternoon, taking the children to his bedside. One little girl, who is ill with diphtheria, was unable to go, so she remained with her grandparents in Keene.

A number of citizens motored to Campbellford yesterday afternoon to enjoy the Fair.

Personal Mention.

Mr. and Mrs. Freeman are moving their household effects into the house recently vacated by Mr. and Mrs. Ingram and family.

Dr. J. Speer, of Toronto, attended the funeral of the late Mrs. Gilchrist here on Thursday.

Mrs. R. Scott, of Peterborough, was in town on Friday.

Mr. and Mrs. J. F. Jones and Messrs. Felix Convey and Geo. Stevenson, attended the Fair in Campbellford Friday.

Mr. and Mrs. Jos. Foster returned home Friday from visiting friends in Kingston.

L. W. Hess was in Campbellford Thursday on business.

Mrs. W. Hart, of Campbellford, is visiting friends in town.

Mrs. Chas. McKelvie and Mrs. Robert Greenley motored up from Campbellford and spent Wednesday with friends.

Mr. and Mrs. Scott Fife motored over to Campbellford Friday and attended the Fair.

Bruce Gillespie, of Belleville, spent Friday in town.

Miss K. Howard spent Thursday in Campbellford visiting friends.

Dr. Devlin, of Indian River, was in town on Friday.

L. Gilchrist, of Detroit, spent Friday in town.

Rev. M. L. Hinton spent Friday in Campbellford.

Dr. J. H. Hess, Everett Hess, J. Mulholland, B. Butler, J. Noonan, L. Hill, W. Noonan, Jas. Faux, G. Faux, E. Clancy and H. Lemoire motored over to Campbellford Fair Friday.

Dr. W. C. Campbell spent Friday in Peterborough.

Mrs. James Stevenson and daughter, Gladys, motored over to Campbellford Thursday.

Mrs. A. Smith and Mr. and Mrs. W. Burkholder were in Campbellford Friday attending the Fair.

Rev. Father Bretherton has been spending a few days in Peterborough attending the jubilee of Bishop M. J. O'Brien.

Dr. J. H. and Mrs. Hess attended Colborne Fair Wednesday.

J. R. Chapman, of the Bank of Toronto, Keene, spent Wednesday in Hastings.

Messrs. A. U. and P. Bailey spent Friday in Belleville on business.

The Best Ever.

Campbellford Fair was held on Friday and reported to be the "best ever." A large number from here motored over and report a very enjoyable afternoon.

Warkworth Fair, October 4, 5, 6, promises to excel all previous efforts. G. N. Gordon, M.P., will open the Fair.

Lacrosse Practice.

The Hastings Juniors are practising hard for their game with Brampton or St. Simons next week.

Bill Tate has his men out every night, and by report expect to win the semi-finals.

THE "LIFTUP"
(Patented)

The "Liftup" a patented invention with non-slip elastic inside belt, gently supports the abdomen and is very beneficial for use after an operation involving an abdominal incision. Most effective in relieving those physical ailments from which many women suffer. *Write for the name of a Bias Corsetiere near you.*

BIAS CORSETS, LIMITED
41 Britain Street, Toronto

BIAS
FILLED
CORSETS

MODERN FARMING METHODS MAY TRIPLE ARMENIA'S CROPS.

ALEXANDRIA, Armenia, Sept. 30 —(Associated Press).— Twenty-two American tractors, imported by the Near East Relief Commission, have ploughed 2,000 acres and produced 20 bushels of barley per acre, against ten bushels per acre the result of native methods which called for 500 men and 1,500 oxen on the same job.

Professor Hartill, of the New York Institute of Agriculture, directed this experiment in order to prove to the Armenian agriculturists the advantage of American farm machinery that the cereal production of Armenia can be increased 300 per cent by the use of modern methods.

THE NEW TARIFF

OTTAWA, Ont., Sept. 30.—(Canadian Press.)— Discussing the new United States' tariff in the Commercial Intelligence Journal of the Department of Trade and Commerce, Frederic Hudd, Canadian Trade Commissioner at New York, states that an annual revenue of $400,000,000 is expected from the operation of the new law. It is estimated, he states, that the revenue from sugar imports will total $87,000,000 annually, from raw wool $60,000,000 and from tobacco $35,000,000.

WHERE TO WORSHIP TO-MORROW

GEORGE STREET METHODIST CHURCH
Rev. W. HAROLD YOUNG, M.A., B.D., Pastor

The Pastor Will Preach Morning and Evening

10 a.m—Love Feast

11 a.m.--SACRAMENT OF THE LORD'S SUPPER

7 p.m.---WHEN RED LEAVES ARE FALLING

Good Music by the Choir. John H. Renwick, Mus. Dir.

A CORDIAL WELCOME FOR THE STRANGER

TRINITY CHURCH
REV. A. J. LANGFORD, Pastor

The Pastor will preach at both Services

3 p.m. Sunday School

Mr. G. H. King, Organist and Choir Leader.

Mrs. G. H. King, Soloist.

Mark Street Methodist Church
REV. G. E. ROSS. M.A., Pastor.
MORNING—REV. G. R. CLARE.
EVENING—REV. G. R. CLARE.
SUNDAY SCHOOL RALLY AT 3 P.M.
MR. V. BOORMAN, Organist and Choir Leader

BETHANY TABERNACLE

The Minister Will Speak at Both Services Morning and Evening

SUNDAY SCHOOL at 10 a.m.

Prayer Meeting on Thursday, 8 p.m.

REV. A. G. DONER, Pastor.

GOSPEL HALL
MR. BROWN, of Hamilton, at 3 o'clock will address the Sunday School

Mr. A. G. BENTLEY
WILL BE THE SPEAKER AT 7 P.M.

A Great Song Service Will Precede The Address

Murray St. Baptist Church
REV. J. R. WEBB, Pastor
Services 11 a.m. and 7 p.m.
Sunday School 3 p.m.
THE PASTOR WILL PREACH AT BOTH SERVICES
Communion at Morning Service

PARK ST. BAPTIST CHURCH
REV. W. E. MORROW, B.A., Pastor.
The Pastor Will Preach
11 a.m. Morning Service
3 p.m. Sunday School and Bible Classes
7 p.m. First of Series of Six Special Subjects
Communion After Evening Service

PRESBYTERIAN CHURCHES

KNOX REV. JAS. A. MacKENZIE, B.A., B.D., Minister

11 A.M.—"THE FAITH OF CALEB"
3 P.M.—S. S. AND BIBLE CLASSES
7 P.M.—STUDENTS' SERVICE
The Minister and Young People cordially invite Normal School and Collegiate Students to this Service.
Subject—"A STUDENT'S RELIGION"
MR. J. A. JEFFRIES A.G.C.M., Organist
SEATS FREE GOOD MUSIC STRANGERS WELCOME

St. Paul's REV. ROBERT POGUE, Minister.
Cor. Water and Murray Streets.
THE MINISTER WILL PREACH AT BOTH SERVICES
11 a.m. Public Worship--Subject: SAVIOUR OR REFORMER---WHICH?
3 p.m. SUNDAY SCHOOL AND BIBLE CLASSES
7 p.m. Evening Worship: CHRIST'S CONSECRATION TO HIS MINISTRY
MR. MARTIN CHENHALL, A.R.C.O., Organist and Choir Leader

St. Andrew's JAMES ROLLINS, B.A., Minister
Cor. Rubidge and Brock. SERVICES 11 A.M. and 7 P.M.
THE MINISTER will preach
11 a.m. THE SOURCES OF HAPPINESS
7 p.m., JESUS (The First of Two Sermons)
Mrs. Maurice Park - Soloist
Mr. John Crane - Director of Music
EXCELLENT CHOIR :: A FRIENDLY CHURCH

BANNER FURNACES

PIPELESS

The Banner Pipeless Furnace Is No Experiment. It Has Stood The Test of Three Canadian Winters and Has Made Good

Read what users say:—"I have no trouble heating my house in the coldest weather with my Banner Pipeless."—Fletcher Buckland, Wiarton, Ontario.

"Last fall we installed about 30 Banner Pipeless Furnaces —every customer satisfied." George Mathewson Hdwe. Company, Toronto.

"I have great pleasure in recommending the Banner Pipeless. It has given us good satisfaction."—J. E. Ashford, Ancaster, Ont.

Write for our booklet, "Winter Comfort in the Home," also booklet of testimonials. Send us a plan of your house and we will tell you the cost of a Banner installation.

The Galt Stove & Furnace Co., Limited - Galt, Ontario

AGENT IN PETERBOROUGH—GEO. HUTCHINSON

PIPE

MORE HEAT FROM LESS COAL

WESTERN TRADE FAIRLY STEADY

Collections Show Very Little Improvement, the Credit Men Report.

WINNIPEG, Man., Sept. 30.—The Canadian Creditmen's Trust Association, Ltd., reporting on conditions for this week, states:

Maritime Provinces — Wholesalers report business fairly steady, while retail business men report not much improvement.

Montreal wholesalers report the grocery trade fairly busy; dry goods, boots and shoes somewhat busier; hardware business slowly improving. Manufacturing trade gradually improving. Retail trade fairly steady, winter goods. Collections fair to slow. Quite a number of business failures this week.

Toronto says the wholesale trade is getting a little more business, and the outlook appears more cheerful. Manufacturing trade fair, some plants running to capacity. Retail trade, considering the times, is fairly good. Collections improving though not as hoped for. The unemployment situation is much easier.

Winnipeg wholesale trade reports but owing to the continued fine weather no great demand for fall and dry goods, boots and shoes are getting more business, the latter reporting good orders for spring delivery. The hardware business, which has been fair until recently, has slackened off somewhat. Grocery business generally is only fair. Collections show very little improvemnt. Retail business generally is quiet. Some of this is accounted for by the unusually warm weather prevailing. Saskatoon reports wholesale trade fair and retail trade improving. Collections just starting.

Good in Regina.

Regina reports wholesale trade brisk; retail trade quiet; collections improving.

Calgary reports the volume of wholesale business is less than for the same period last year, particularly in so-called luxury lines. Grocery houses say sales slightly less than for same period of 1921. Collections slow. All business, however, shows some improvement over summer months, due to harvesting and threshing operations.

In British Columbia the wholesale dry goods report business good, grocery, city trade improving, country trade not so good; hardware sales keeping up well; boots and shoes slightly improving. In the retail trade, dry goods are quiet, groceries fair, hardware somewhat better, boots and shoes no improvement. Collections fair to slow.

STAGE EMPLOYEES MEET IN KINGSTON.

Delegates Present For the First Time From the Musicians' Union.

KINGSTON, September 30 (Canadian Press). — The annual convention of the International Alliance of Theatre Stage Employees and Moving Picture Machine Operators, District No. 11, is being held here yesterday and to-day. About thirty-five delegates are present from different points in Eastern Canada.

PROTEST TO ALLIES

ANGORA, Sept. 30.— (Canadian Press.)—Yussuf Kemal Bey, Turkish Nationalist Foreign Minister, has protested to the Allies against the alleged atrocities and destruction of private property directed against the Moslems in Thrace.

Unless these persecutions cease, he said, the Turkish army will invade Thrace and protect its compatriots suffering oppression from the enemy's army of occupation.

A MOTOR RECORD.

HAMILTON, September 30. —The "Duff" mentioned in a London despatch this morning as having made a new record of 20085 miles in twenty-four hours in an English motor car, is Captain John F. Duff, son of John Duff, formerly of Hamilton, now a missionary in China.

ANGLICAN

ST. JOHN'S CHURCH
REV. R. C. BLAGRAVE, D.D., Vicar
Rev. J. Bleadon Meyer, D. D., Assistant.
R. J. Devey, Organist.
Harvest Festival Services.
8.30 a.m. Holy Communion.
11 a.m., Choral Communion and sermon.
3 p.m., Children's Service.
7 p.m., Evensong.
The Vicar will preach.

ALL SAINTS' CHURCH
Corner Rubidge and Sherbrooke.
REV. R. B. GROBB, M.A., RECTOR
SERVICES—
11 a.m.. Holy Communion.
3 p.m. Sunday School.
7 p.m., Evening Prayer.
It is expected that the Rector, Rev. R. B. Grobb, will conduct the services on Sunday.

ST. GEORGE'S CHURCH.
South Peterborough — George and Braidwood.
Rev. W. R. Courage Rector.
Holy Communion, 11 a.m.
Sunday school, 3 p.m.
Evensong 7 p.m.
Archdeacon Warren will take the services and preach.

ST. LUKE'S CHURCH
Ashburnham — Peterboro East.
REV. GEO ... EOUSFIELD, B. A. RECTOR.
Services at 8 a.m., 11 a.m., and 7 p.m.

Sunday school and Bible classes meet at 3 p.m.
Holy Baptism—by appointment.

ST. JAMES' METHODIST.
Minister, J. F. Chapman, B.A., 163 Romaine Street.
11 a.m., subject, "Things that M ter most."
2.30 p.m. Sunday School.
7 p.m., The Healer of Bro Hearts.
A. Nicholls, organist.

ROMAN CATHOLIC

ST. PETER'S CATHEDRAL
There will be three masses cel brated. Low masses at 7.30 a.m. and 9.00 a.m., High Mass, at 10.30 a.m At 7 p.m, Vespers and sermon

MISCELLANEOUS

TRUTH MISSION.
Near the Corner of Hunter a Water Streets.
REV. DAVID McKEE, PASTO
9.45 a.m., Mission School.
Morning service, 11 a.m.
Evening service, 7 p.m.,
At morning service the subject be "Loyalty to God." At 12 o'c following the morning servic Lord's Supper will be obser evening service the subject "The Gift of Power."

FREE METHODISTS.
(Aylmer Street, between Ch and King Streets.)
(B. Reid, Pastor.)
9.45 a.m., Sabbath School.
11 a.m., Pr ching.
7 a.m., Prayer meeting.
Come to the People's Church free to all.
7 p.m., Preachin
Prayer meeting at 7:45 p.m., Tuesday and Friday. Everybody welcome.

ASSEMBLY HALL.
George St, First Floor. Old Opera House Building.
"Christians gatherel unto t Name of the Lord Jesus Christ."
Sunday School at 9.45 a.m.
Breaking of bread at 11 a.
Gospel meeting at 7 p.m.
Meetings at 3 and 7 p.m., wil conducted by Evangelists Sil and Pearson.
Welcome to all.

Why We Pasteurize

WE pasteurize our milk because the most prominent health and dairy authorities say even the best milk should be pasteurized.

Our milk is pure; pure at the farm where it comes from healthy cows kept and milked under sanitary conditions. It is kept pure during transit and in handling.

Pasteurization is the final step, the safeguard that eliminates the slightest chance of contamination of any kind.

Look for our name and the word pasteurized on your bottle cap. It is your guarantee of purity, quality and safety.

Peterboro Milk Products, Ltd.

Our Milk is Clarified and Pasteurized. Clarified is Clean—Pasteurized is Pure. Our Milk is Clean, Pure and Safe.

377 Aylmer St., Peterborough, Ont. Phones 1900 and 1901

ASPIRIN

UNLESS you see the name "Bayer" on tablets, you are not getting Aspirin at all

Accept only an "unbroken package" of "Bayer Tablets of Aspirin," which contains directions and dose worked out by physicians during 22 years and proved safe by millions for

Colds	Headache	Rheumatism
Toothache	Neuralgia	Neuritis
Earache	Lumbago	Pain, Pain

Handy "Bayer" boxes of 12 tablets—Also bottles of 24 and 100—Druggists.

Aspirin is the trade mark (registered in Canada) of Bayer Manufacture of Monoaceticacidester of Salicylicacid. While it is well known that Aspirin means Bayer manufacture, to assist the public against imitations, the Tablets of Bayer Company will be stamped with their general trade mark, the "Bayer Cross."

You can use sweet milk, sour milk, buttermilk or water with

EGG-O Baking Powder

ORDER FROM YOUR NEIGHBORHOOD GROCER 45

WOMEN AND HOME

Conducted by JEANNETTE

FOR DEVELOPMENT OF PUBLIC SPORTS.

The movement started last spring for the encouragement and development of athletics in the public and separate schools of the Province, which has for an expression a day of public sports throughout the length and breath of Ontario, includes in this day a competition for girls in the 75-yard dash, all the competitions to be limited in age to 15 years and under.

The underlying reason for these competitive athletic events, as described iin the circular letters to teachers, is; "that competitive athletics, besides the noticeable improvement they effect on bodily physique and general deportment, are a great moral force, teaching lessons of loyalty, patriotism and fair play, and create a manliness that makes these effective. It is on our Canadian athletic fields that unwritten laws are largely developed, the laws of honour, fair play and self restraint. It was on our athletic fields that we developed the moral that won the war, the will to win, the team play to carry it on and the grit to stick to it to the finish.

The girls of Peterboro have taken a great interest in sports and athletic games of all sorts during the last two seasons than they have done in this city for many years past, and a man who has been in close touch with the activities of the Girls' Soft Ball League throughout the summer and watched the results of the game on its devotees makes the assertion that the girls are better in every way for participating in the contests. They are keener and brighter in body and mind, take a greater interest in their place of employment and do better work, so he claims. Nearly 150 girls took part in the games in the different teams during the summer months, and now that the League has been discontinued until the Spring season opens, further activities along the lines of basket and volley ball are being planned.

ANTHRACITE FIRST BURNED IN 1808

Anthracite coal was first experimentally burned, and its value as a fuel and marketable commodity tested, in the old Fell House, Wilkesbarre, Pa., in February, 1808. The experiment was conducted in a very primitive sort of grate built for the purpose by Judge Jesse Fell, then one of the leading men in the community. He had written in letters to relatives describing the achievement, and had for some time contended that if properly ignited the "stone coal," as it was then called, would burn, but his friends laughed at him. They would not believe him until they had, as he wrote, "ocular demonstration of the fact."

Day after day the old room in the tavern was crowded with the people of the little village, and the travellers who passed through, and soon to all parts of the region where outcroppings of coal had been discovered, the news was borne.

CAN'T DO WITHOUT SILK STOCKINGS.

A recent ruling of the Ontario Board of Minimum Wage Commissioners, when, after reckoning up the necessities of life for women engaged in certain occupations, they neglected to include in their budget any mention of silk stockings, substituting therefor the lisle variety at a low price, has been the subject of much newspaper discussion since its publication. Silk stockings have become in late years a very necessary part of the wardrobe of the poor working girl, and their omission from a consideration of her expenditures necessarily leads to considerable speculation.

The Minimum Wage Board for the State of Mussachusetts evidently believed in going into the thing good and strong when they were at it. Here are some of the items included in their estimate of the proper financial outlay for a woman earning anywhere from $15 to $25 per week: 1 street dress and two hats per annum; a pair of corsets every two years; a kimona at $2.98 every five years; 7 cents a week to be expended for charity; no rouge or candy; meals. $1 per day, with 25 cents for breakfast, 30 cents for lunch and 45 cents for dinner. The amount to be spent for clothes in a year not to exceed $151.92.

GIRLS! LEMONS BLEACH SKIN WHITE

Squeeze the juice of two lemons into a bottle containing three ounces of Orchard White, which any drug store will supply for a few cents, shake well, and you have a quarter pint of harmless and delightful lemon bleach. Massage this sweetly fragrant lotion into the face, neck, arms and hands each day, then shortly note the beauty and whitness of your skin.

Famous stage beauties use this lemon lotion to bleach and bring that soft, clear, rosy-white complexion also as a freckle, sunburn, and tan bleach because it doesn't irritate.

FRANCE STANDS FIRMLY BY HER DECISION FOR TURKISH RECOGNITION

PARIS, Sept. [illegible]. — (Canadian Press.)—France stands firmly by her decision taken with Great Britain and Italy last Saturday to insist upon Turkish recognition of neutrality of zone of Straits and while there is no question at the moment of military forces to back up this attitude, the French government will exert its fullest influence to induce the Turks to withdraw. This was the view in official circles to-day, following the British demand for retirement of Turkish Nationalists from the Chanak area.

INVITES THE PUBLIC TO BIRHDAY PARTY.

Not the least evidently of the festivities in popularity, arranged in celebration of the twenty-fourth anniversary of the establishment of the Cressman Company, Limited, in Peterboro, is the birthday party free to all comers on Thursdays of the two weeks" event, when cake and ice cream are served from 3.30 to 5.30 in the store's tea-room. On Thursday afternoon of this week, there was a constant rush on here during the two hours. Men and women, old and young, little boys and little girls, stood in line and waited for their turn at the little tables. There was evidently something novel about the affair that attarcted many, but the children, pushing and crowding under the wings of their elders, were frankly interested in the dainties provided. A woman with a small baby waited patiently for nearly an hour, while little things at several of the tables had to be gently reminded that all was over, when the ice-cream and cake had disappeared from their plates, some of them apparently being in the hopeful "Oliver Twist" attitude of looking for "more." The broad shoulders of Mr. Rattenbury, a warm look on his genial countenance, were a firm, necessary brace at the entrance against the jam that followed the school closing hour.

THE WAY TO BE WELL

Good Health Maintained Through Rich, Red Blood.

There are many men and women who, every few weeks, have spells of weakness, during which time they are little better than invalids; yet at other times they feel very well. Why does their health fluctuate so?

In the case of men worry and overstrained nerves are usually responsible for this state of unfitness and inability to face the anxieties of daily life.

As for women, her back aches, she is dizzy with sick headaches, and often has stabbing pains in the side. The only real health is all-the-year-round health; and the secret of it is good, red blood and plenty of it. One way to keep the blood in good condition is to take Dr. Williams' Pink Pills. There is scarcely a nook or corner in Canada where someone will not be found who will tell you the benefit they have had through the use of these pills. And the reason is that through the improved condition of the blood they strengthen and tone up the nerves of worried, enfeebled men and women, and at the same time have given new vigor to pale, delicate girls and thin weedy boys. The value of these pills in all run down conditions is shown by the statement of Mrs. Lawrence Brown, Walton, N.S., who says: "When I began taking Dr. Williams' Pink Pills I was in a weak, bloodless and nervous condition suffering from all the depressing symptoms that accompany this run down state of health. I had taken much medicine, but it did not do me any good, and as I had a family of small children, was much discouraged. Then reading about Dr. Williams' Pink Pills I decided to try them, and I can honestly say that I feel these pills have saved me from prolonged misery. My health is now good, and we now keep the pills in the house for use as a family medicine."

You can get Dr. Williams' Pink Pills through any dealer in medicine or by mail at 50 cents a box or six boxes for $2.50 from The Dr. Williams' Medicine Co., Brockville, Ont.

BRINGING HIM BACK TO LINDSAY FOR TRIAL.

LINDSAY, Sept. 30.—Frank Spry, who last spring stole a horse and buggy from the Elmire Livery here, sent a letter last August from St. Michel, Que., that he was on his way to New Brunswick, and that he had sold the outfit near Burlington and St. Catharines. He wished the liveryman good luck, until we meet again.

This morning the Lindsay police received word that Spry had been arrested at Chatham, N. B., and would be brought back for trial.

RHEUMATISM

IF sufferers from rheumatism could read all the testimonials we receive, they would not hesitate to accept our offer of a free trial sample of Gin Pills.

Mrs. E. W. Hazlett of Windsor, Ont., writes: "Gin Pills, I know from personal experience, are the sovereign remedy for rheumatism and kidney troubles in any form. I was helped by them, after months of suffering. I tried many other remedies, but all failed; then I tried Gin Pills, with the result that I am well to-day."

Gin Pills relieve by removing the cause. Write for a free sample to: National Drug & Chemical Co. of Canada, Limited, Toronto, Ont. U. S. Address: Na-Dru-Co., Inc., 86-88 Exchange St., Buffalo, N.Y. 411

AN ONION, AN OLIVE AND A PRUNE A DAY.

"An olive, an onion, and a prune a day will keep, not only the doctor, but old age away." This is the pronouncement of Mrs. Margaret J. Fair, of Minnesota, who found herself, at 50 years of age, the typical old lady, as she says, but now, after ten years of this diet, combined, by the way, with plenty of walking, water and no worry, is able to turn handsprings as well as her eight-year-old grandson, dance four hours a day, and stand on her head as part of her morning exercises." The humble prune, the despised onion, and the supposedly too fattening olive, have been excellent aids in the rejuvenating process, she declares.

New Method of Reducing Fat

A news item from abroad informs us that the American method of producing a slim, trim figure is meeting with astonishing success. This system, which has made such a wonderful impression over there, must be the Marmola Prescription Tablet method of reducing fat. It is safe to say that we hae nothing better for this purpose in the country. Anything that will reduce the excess flesh staedily and easily without injury to the stomach, the causing of wrinkles, the help of exercising or dieting, or interference with one's meals, is a mighty important and useful addition to civilization's necessities. Just such a catalogue of good results follow the use of these pleasant, harmless and economical little fat reducers. We say economical because Marmola Prescription Tablets (made in accordance with the famous Marmola Prescription) can be obtained of any druggist the world over or from the Marmola Company, 4612 Woodward avenue, Detroit, Mich., for one dollar a case, which is a decidedly economical price, considering the number of tablets each case contains. They are harmless.

CANUCKS LACKING PATRIOTIC FERVOR.

The Canadian Clubs, in convention, have just recommended as a national expression of patriotic fervor, one particular version of "O Canada." This is probably a step forward in an endeavor to awaken some patriotic zeal in the people of the Dominion by giving them a particular song of their own, but it will need to have a considerable amount of pep behind it to accomplish much. The inhabitants of our "far-flung Empire" have never been very enthusiastic about singing the praises of the country they dwell in, affording a marked contrast in this respect to residents of the U.S.A., whose national songs, numerous and varied, are sung on all occasions with warmth and vim. Probably the practice in the schools to the south of us of teaching the children to sing daily such patriotic airs as "My Country, 'Tis of Thee," "The Star-Spangled Banner," and the stirring "Red, White and Blue," may have something to do with the persistence in adult life of a fondness for the same national songs.

"God Save the King," sung with lackadaisical effect by a weak-voiced minority, is the usual Canadian contribution on public occasions to the spirit of national progress. It might be a safe bet to say that if the words were changed to something entirely different and the same tune played by the orchestra, most of the people present would recognize little or no difference, occupied, as they usually are, with hats and coats and stifled yawns. As for the "Maple Leaf," which has a certain amount of swing to it, a rendition in quartette by visiting Chautauqua artists during the summer months of this Canadian air brought expressions of pleased surprise from the audience, principally on account of the delightful effect achieved by these stranger singers, who paid us the compliment of singing one of our patriotic songs with the same amount of verve they put into their own national anthems.

It will take some time to get people accustomed to singing "O Canada" in any version. An enquiring gentleman who just lately desired to purchase a copy of this air at a local music store, was much incensed at his inability to find it on the shelves, but the store manager had a good case on his side, when he asserted that during the last ten years, none had ever required a copy of it. A young composer of Canadian patriotic music whose work shows some promise, only succeeds in adding to the pile of dusty music on the shelves. A change to syncopated compositions, with deleted harmony and words, like some of the latest hits, which describe the reactions of a loving, constant lady whose husband beats her, or of a jazz-struck maiden, might work a considerable change in this composer's estimate of what is likely to attract the popular fancy.

It was John Ruskin who said: "Music is thus, in her health, the teacher of perfect order, and is the voice of the obedience of angels, and the companion of the course of the spheres of heaven: and in her depravity she is also the teacher of perfect disorder and disobedience."

FOREST FIRES.

EDMONTON, Sept. 30. — (Special.)—Serious forest fires raging 75 miles distant.

Norwood Correspondence

NORWOOD, September 30. — Mr. and Mrs. Ollie Baskin and child, of East Hill, are visiting friends in the village.

Mrs. Archie Kempt, of Keene, was a recent guest of friends in the village.

Miss Helen Charlesworth, B.A., of Wolfe Island, Ont., has been engaged as fourth teacher on the Norwood High School staff at a salary of $1,400.00 a year. Miss Charlesworth will commence her duties here on Monday.

Mr. and Mrs. Wm. Brooks, Mrs. Richard Beamish, and Mr. John Brooks attended the funeral of the late Mrs. R. McAdams on Sunday last.

Mr. Cecil Buck, of Peterborough, was a recent guest of his parents, Mr. and Mrs. O. Buck, Norwood.

Mr. and Mrs. George Duffield spent a few days at Stoney Lake this week.

Mr. George Wareham and daughter, of Belleville, were recent guests of Mr. and Mrs. Fred Gardner.

Mr. and Mrs. David Taylor, of Warsaw, spent a day recently with Mr. and Mrs. W. C. Doughty.

Mrs. Robert Peal, of Bancroft, was a guest of Mrs. M. Hendren on Tuesday.

Miss Edith Tedford has returned home after spending the last week with Warsaw friends.

Mr. and Mrs. James Taylor, of Windsor, and Mrs. Wright, of Toronto, were recent guests of Mr. and Mrs. E. F. Laing.

Mrs. James Buck has been visiting Mrs. W. Preston at Hastings.

Mr. and Mrs. W. H. Tucker are visiting friends at Frankford and Stirling.

Mrs. William Martin, of Havelock, was in the village on Thursday visiting at the home of Mr. and Mrs. John Hibbert.

Mr. O. Hendren, Mrs. John Hendren, and Miss Olive Hendren were guests of friends in the village on Tuesday.

Mr. H. Wildman, of Toronto, was a recent guest of his mother, Mrs. J. Wildman.

Mr. and Mrs. F. C. McRae, Mrs. Fred Pearce, and Miss Blanche Pearce were at Stoney Lake on Thursday.

Mr. and Mrs. John E. Roxburgh were in Hastings on Wednesday.

Miss A. Stinson, of Trent River, is a guest at the home of Mr. and Mrs. James Blakley.

Mrs. W. A. F. Campbell of Port Hope, is visiting her parents, Mr. and Mrs. J. B. Pearce.

Mr. Lloyd Peacock spent Wednesday in Toronto.

Miss M. P. Williams, of Belleville, was in the village during the week, visiting Mrs. W. H. Stephenson.

Miss Mary Wilkins, R.N., of Toronto, is visiting her father, Mr. F. C. Wilkins.

Rev. and Mrs. Cook, of Bancroft, are the guests of the latter's parents, Mr. and Mrs. Robert Knox.

Birth.—In Norwood, on Monday, 25th September, to Mr. and Mrs. George Salome—a son.

RELIEVE UNEMPLOYMENT

Britain Prepares For Next Winter's Requirements

LONDON, Sept. 30.—(Canadian Press Cable.—Speaking at Nottingham to-night, T. J. Macnamara, Minister of Labor said that in the coming winter the government would be prepared to assist the unemployed with fresh relief work schemes up to a total of another £10,000,000 while a further £45,000,000 remained for the payment of benefits under the unemployment insurance scheme.

QUEBEC BUYS RADIUM FOR CHECKING CANCER.

MONTREAL, September 30 (Canadian Press). — Leading all other Provinces in the Confederation in this respect, the Province of Quebec will have on Monday a supply of radium with which it is hoped that much progress will be made in the checking of the cancer scourge.

The Province has bought one gram and two hundred and fifty milligrams or a gram and a quarter, paying for it at the rate of $77.00 per milligram, or a total of $96,250.

BROCKVILLE'S POWER

New 44,000 Volt System Will be Operated Sunday

BROCKVILLE, Ont., Sept. 30.—Introduction of the new 44,000 volt hydro line from Cornwall to Brockville necessitated by industrial expansion in this vicinity, is timed to take place on Sunday. The line during the summer has been entirely rebuilt between the points mentioned and the voltage increased from 26,500 to 44,000.

DELEGATES WILL PREACH TOMORROW

TORONTO, Sept. 30.—(Canadian Press).—The delegates to the Methodist General Conference were occupied this forenoon with committee meetings.

This afternoon the delegates will be the guests of the Lieutenant-Governor and Mrs. Cockshutt at the Government House, where a reception is being held in their honor. Tomorrow the pulpits of the twenty-six Methodist Churches of Toronto and other Methodist Churches near the city will be occupied by preachers attending the conference. In Conference Church Rev. Dr. Hough, of Detroit, will preach in the morning, and Rev. Dr. Young, of Atlanta, Ga., in the evening.

JEL-A-FRUIT

Pure Powdered Fruit Pectin

Jells the Jelly

Jel-A-Fruit never fails to make Jelly or Jam from any fruit or fruit juice at any season. It makes 2 to 3 times the quantity. Retains all the flavor of the fruit. One third the cost.

Jel-A-Fruit never fails, for it supplies the pectin lacking in many fruits. It is prepared in powdered form and will keep indefinitely.

NATIONAL FRUIT PRODUCTS CO., Toronto, Canada

COUPON

WORTH 10c. TO YOU

To apply on purchase of a package of Jel-a-Fruit. Fill in your name and address. Take this ad. to your grocer.

Name .....

Address .....

City .....

Keep A Package handy

FOR SALE BY

E. F. Mason, 429 George St. — S. White & Co., 334 George St.

W. H. Hamilton, 13 Simcoe St.

JUDGE IMPOSES PENALTY OF LASH.

Thirty - Six Strokes on Brute Who Assaulted Girl.

PRINCE ALBERT, Sask., Sept. 30.—Five years in the penitentiary and 36 lashes was penalty imposed on Arthur Parenteau of Gabrielle by Justice Donald McLean in the court of King's Bench here to-day. Parenteau was found guilty of asaulting a young girl. He will receive twelve lashes each year for the first three years. He has a previous conviction against him for asault on a woman.

Edward Shepherd of Crutwell, convicted of assaulting his own daughter, and who has been in jail for four months, was given twelve lashes.

MINISTER OF TRADE WILL GO TO AUSTRALIA

Canadian Government Looks For a Reciprocal Trade Agreement.

OTTAWA, Sept. 30.— (Canadian Press.)—Hon. J. A. Robb, Minister of Trade and Commerce, will leave Ottawa on October 12 and sail from Vancouver on October 20 for Australia, where he will continue, on behalf of the Canadian Government, negotiations with the Australian government looking to the execution of a reciprocal trade. There have been from time to time some years exchanges of views between the two countries on the subject of trade relations. About a year ago negotiations were in progress between the Meighen government, for which Sir George Foster acted, and the Government of the Australian Commonwealth. They were cut short so far as the Meighen administration was concerned by the result of the Dominion elections last December. However, since then they have been carried on by the King Government. A representative of the Commonwealth of Australia has visited Ottawa and conferred with Premier King and members of his ministry. Now the negotiations are approaching their final stage with the visit of a Canadian minister to Australia.

NOVELTIES

Fountain pens are now made in miniature sizes, three inches long. They hang inconspicuously from a watch chain.

WOOD PRICED CLOSE

Hardwood, 4ft., per cord.....$13.00
Mixed Wood, 4ft., per cord.....$8.50
Mixed and Hardwood Slabs, 4ft., per cord.....$9.00

Cutting, per cord $1.50
Splitting .....$1.00 extra

Peterborough Fuel & Transfer Co

134 AYLMER STREET
'Phones 270 and 362.

The Great International PLOWING MATCH

TRACTOR AND FARM MACHINERY DEMONSTRATION

will be held at

LINDSAY, ONT.

Oct. 11-12-13, 1922

Tractors and Farm Machinery will be in operation during the three days of the Demonstration.

WEDNESDAY, OCT. 11TH

Farm Machinery Demonstrations.

THURSDAY, OCT. 12TH

Walking and Riding Plow Competitions in Stubble, and Tractor Plowing and Farm Machinery Demonstrations.

FRIDAY, OCT. 13TH

Walking and Riding Plow Competitions in Sod, and Tractor Plowing, Best Teams and Equipment, and Farm Machinery Demonstrations.

There will be a Demonstration by the Hydro-electric Power Commission, demonstrating use of light and power on Canadian farms.

$3,000.00 OFFERED IN PRIZES

DO NOT FAIL TO KEEP THESE DATES IN MIND

For full information apply to—

J. LOCKIE WILSON
Managing-Director
Parliament Bldgs., Toronto

grapes

Three Varieties---All Good

Grapes grown in the Niagara Peninsula have a distinctive and delicious flavor, all their own. It results from the soil and climate of this section, the finest grape producing territory in the world.

Three varieties of N. D. G. grapes are now at your dealers: Blue Concords, White Niagaras and Red Rogers. Each has a different flavor but all are unexcelled for jams, jellies, grape juice or table use.

Grapes are now at their best, so plan your preserving, jam making, etc., now. Look for the stamp of the Niagara District Growers on baskets. It assures you of real Niagara District Grapes, better in quality and carefully graded and packed.

NIAGARA DISTRICT GRAPE GROWERS, LIMITED
ST. CATHARINES, - - - ONTARIO

NDG

It Tells How! Write for our free booklet about grapes. It is beautifully illustrated and tells all the many interesting things you can make.

In connection with the name WALTER BAKER & CO. LIMITED, on a package of cocoa or chocolate the figure of "La Belle Chocolatiere" stands for "quality, high grade, purity."

The standards of the world.

MADE IN CANADA BY
WALTER BAKER & CO. LIMITED
DORCHESTER, MASS.
Established 1780
CANADIAN MILLS AT MONTREAL

BOOKLET OF CHOICE RECIPES SENT FREE

C.G.E. Even Up With Picton--Yanks Lose Again--Sport News

C. G. E. Swamp Picton And Tie Up the Series

Intermediate Champions Are Beaten 12 Runs to 0 in Game at Riverside Park — Third Fixture Necessary.

BARRIE BADLY HURT.

The Canadian General team evened up their series with Picton in easy fashion at Riverside Park yesterday, beating the double intermediate O.B.A.A. champions by 12 runs to 0, all the scoring being done in the first three innings. As Picton won the first game by 3 to 2, a third will come is necessary, and the teams will come together in Colborne on Tuesday afternoon to settle the argument. Judging by yesterday's showing, C. G. E. should have had a look in at any handily.

Picton new fixture. Their star stage of Croft, had nothing with twirler to fool the C.G.E. batters, which his teammates were loose as ones. Croft was touched up for nine hits and twelve runs and retired after the fifth in favour of Welsh, the left-handed second baseman, who got by for the remaining three innings without being scored upon.

On the other hand, Frost, on the rubber for the C.G.E., held the Easterners to five scattered hits, three of them by Croft, and did not give a base on balls, while the Generals fielded in sparkling style behind him, Rose, Jackson and McCarney all contributing some classy support.

The C.G.E. victory was marred by an accident which cost Second Baseman Frank Barrie a broken leg. Barrie, in scoring on a short passed ball in the second innings, slid into the plate and broken a bone in his left leg above the ankle. He had to be removed to the Clinic in an automobile and will, of course, be out of the yame for the balance of the season.

C.G.E. put the game on ice in the first innings. Barrie beat out a tap to Croft and McCarney cracked a hit off C. Frederick's shins. Corrin and Helson fanned. Rose walked, filling the bases, and then Croft hit Frost, forcing in the first run. C. Frederick let Ross' drive slip out of his hands, and McCarney scored. Jackson's roller to Welsh retired the side.

Four more came over in the second. With one gone, Barrie singled and stole second, going on to third on Frederick's bad throw. McCarney walked and stole second, and Corrin also strolled, filling the bases. On a short passed ball Barrie scored when Croft dropped the catcher's throw. It was on this play that Barrie broke his leg. On Helson's roller, which was fielded to the plate, McCarney registered. Rose was hit. Frost singled through short, scoring Corrin and Helson. Croft took the throw from the field and caught Frost between first and second, while Rose was doubled at the plate.

The third frame saw the C.G.E. bag half a dozen more. Jackson's two-bagger, which Rorke misjudged, started the fireworks, with one out. Mulholland's error on Legon's tap scored Jackson. McElroy hit to Campney, and Legon was safe at second when Welsh missed the third baseman's throw. McCarney bunted, and Legon beat the throw to third, filling the bases. Then, hits by Corrin, Helson and Frost and Welsh's error on Rose's tap sent five more counters in before Ross ended the fun by grounding to Mulholland.

That ended the scoring. Croft succeeded in blanking the winners for the next two innings and Welsh held them scoreless during the last three.

Picton's only real chance to register was in the third innings. Mulholland led off with a hit through short and Croft dropped a single into left. R. Frederick flied to Corrin. Huggin sent to Rose and was safe when Corrin lost the throw, but Mulholland foolishly tried to score was out a mile at the plate, Hudgin going to second. C. Frederick rolled to Rose, and Picton's opportunity was gone.

C.G.E.	AB	R	H	PO	A	E
Barrie, 2b	2	2	2	0	0	0
McElroy, rf	4	0	0	0	0	0
McCarney, m	4	3	1	2	0	0
Corrin, 1b	4	2	1	13	1	1
Helson, 3b	5	2	2	0	2	1
Rose, ss	3	1	1	3	5	0
Frost, p	3	0	2	0	3	0
Ross, c	4	0	1	6	1	0
Jackson, lf, 2b	5	1	2	3	3	0
Legon, lf	5	1	0	0	0	0
	39	12	12	27	15	2

Picton.	AB	R	H	PO	A	E
R. Frederick, c	4	0	0	11	0	1
Hudgin, m	4	0	0	1	1	1
C. Frederick, ss	4	0	0	0	2	1
Campney, 3b	4	0	0	1	1	0
Rorke, lf	4	0	1	0	0	0
Welsh, 2b, p	3	0	0	0	4	3
Harrington, rf	3	0	0	2	0	0
Mulholland, 1b	3	0	1	8	1	1
Croft, p, 2b	3	0	0	1	2	1
	32	0	5	24	41	8

By innings:	R.	H.	E.
C.G.E. 24600000x	12	12	2
Picton 000000000	0	5	8

Two-base hits—Jackson (2), Helson, Croft. Sacrifice hit—McCarney. Struck out—By Frost, 5; by Croft, 5; by Welsh, 3. Bases on balls—Off Croft, 3; off Welsh, 1. Hits—Off Croft, 9 in 5 innings; off Welsh, 3 in 3 innings. Double play—Hudgin to Croft to R. Frederick. Left on bases—C.G.E., 10; Picton, 5. Hit by pitcher—By Croft, 2 (Frost, Rose). Umpires—Boundy, Cobourg, at the plate; Barnes, Cobourg, on the bases.

RUGBY MEETING MONDAY NIGHT

At Chamber of Commerce — Discuss Rules and O.R.F.U. Team.

A meeting of the Rugby Association will be held in the Chamber of Commerce on Monday night at 8 o'clock. Players and all others interested in the game are requested to be present. Mr. C. S. Browne and Dr. A. W. McPherson will give talks on the rules and principles of the game. The executive has considerable important business to bring up, especially in regard to policy in the development of the city's O.R.F.U. team and its financing.

The game is off to a good start this fall. The executive of the association have demonstrated that they are very much alive, and have made an earlier start than most other cities in the Province by opening the playing schedule a week ahead of them. With this spirit in the leaders, the players and general public should cordially co-operate with them. A good turn-out Monday evening will help everybody.

WARKWORTH FAIR

JUST THE BIGGEST AND BEST THAT'S ALL!

October 4th, 5th, 6th.

October 4th—Preparation Day

OCTOBER 5TH—The HON. G. N. GORDON, M.P., Deputy Speaker of the House of Commons, will OPEN THE FAIR.

October 6th—The usual Big Programme will be run off. Hundreds of Government War Trophies will be on Exhibition Free, and the Star Radio Car will give a Free Concert on 5th October.

Horse Racing Two Days, 5th and 6th. Music by the Campbellford Band.

CANADIAN PACIFIC.

Changes in Train Schedules, Effective October 1st, 1922.

Following changes in Canadian Pacific train schedules will be made, effective October 1st, 1922: Train No. 23 now leaving Peterborough 4.58 a.m. daily except Sunday for Toronto Yonge St. Station, will leave 6.01 a.m. daily except Sunday; Train No. 33 now leaving Peterborough 4.31 a.m. daily for Toronto Union Station will leave 5.16 a.m. daily; Train No. 34 now leaving Peterborough 1.00 a.m. daily for Ottawa and intermediate points, will leave 1.50 a.m. daily; Train No. 42 now leaving Peterborough 2.49 a.m. Sunday only for Montreal will leave 2.42 a.m. Sunday only.

Full particulars from any Canadian Pacific Agent. 4d-77

KEEP FIT THIS WINTER

Now Is The Time To Join The

Y.M.C.A.

—FALL SEASON OPENING:—

GYMNASIUM. HAND BALL COURT.
TENNIS COURT. SWIMMING POOL.
SHOWERS. READING ROOM.
BOWLING ALLIES. BILLIARDS.

The Cost is Surprisingly Low. Yearly Membership.

Business Men $10.
Seniors $6.
Young Men, 17-20, $5.
Intermediates 15-17, $4.50.
Juniors 12-15, $3.50.
Beginners 10-12, $1.50.

Phone or Call at Y.M.C.A. for application or further information.

IF YANKS REPEAT, HOW ABOUT RUTH?

Disappointing in the 1921 Series, Billy Evans Says

Babe Doesn't Look as Good Now as He Did Then

By BILLY EVANS.

If the New York Yankees are fortunate enough to take part again in the world series, what part will Babe Ruth play?

While Ruth led the Yankees in hitting, with an average of .313, in the clash with the Giants his showing at the bat was a disappointment.

Never has a player gone into a world series carrying such a burden on his shoulders as Ruth in the 1921 Yankees. He had just finished one of the most sensational years ever enjoyed by a major league player. He had broken all slugging records by making 59 home runs, thus eclipsing by five his best previous record.

Record 204 Hits.

Nor had he confined his 1921 hitting to home runs. Aside from his 59 homers he cracked out 44 two-base hits and 16 triples. His record for the season was 204 hits for an average of .378, giving him third place in the American League batting averages, just below Heilmann and Cobb.

The baseball experts who predicted victory for the Yankees based much of their dope on Ruth's swatting ability. The Babe was figured to be the big punch in the Yankee offense.

Ruth did make one home run in the 1921 series, but it was a wasted effort. It came in the ninth inning of the fourth game, with no one on, and the Yankees beaten, 4 to 1.

Throughout the series, with the exception of the second game, in which Ruth drew three bases on balls, the pitchers on the Giants' staff worked on Ruth and made him hit. Ruth struck out eight times during the series.

Took Real Nerve.

In the Babe's defense I want to say that nobody ever played the game in worse physical condition. A terribly infected arm made it impossible for him to take his natural swing and forced him to remain out of several games. Due to his failure to hit, the gossips had it that he quit under fire. In justice I must say that such comment was decidedly undeserved.

Babe Ruth certainly did not quit in the series last year. It took real nerve to play, considering the condition in which he entered the series. In poor shape physically unable to do himself justice, he was constantly "razzed" for his failure to hit.

Ruth deserves credit rather than censure for his play in the series last year. The only criticism that might be offered is that he stayed in the game entirely too long after being physically unfit.

What about the Babe Ruth of 1922, should the Yankees again get into the series?

It is my opinion that the Babe Ruth of this year is not the serious menace at the bat that he was last season. Any number of reasons could be offered for such a belief.

An eight weeks' layoff at the start of the season certainly didn't improve Ruth's batting eye or stride. In addition, the Babe has suffered from various physical ailments that have not improved his work.

Then, there is the state of mind. Ruth is worrying this year. Last season he was the personification of confidence.

Babe's eye doesn't seem as keen this year. He is missing the style of pitching he once murdered. Pitchers who once feared him are taking chances on his prowess.

In summing up the chances of the Yankees this year, should the New York Americans get into the series, Ruth will not get such a big play from the experts.

Such being the case, it would be just like the Babe to cross everyone up.

WORLD SERIES COMPARISONS

LEFT FIELD

By BILLY EVANS

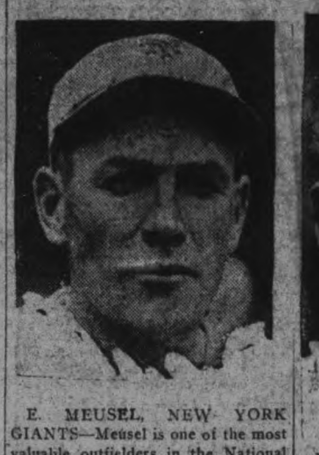

E. MEUSEL, NEW YORK GIANTS—Meusel is one of the most valuable outfielders in the National League. He does everything well.

In the series with the Yankees last fall his work was one of the outstanding features. He fielded perfectly and hit the ball timely. The Yankee pitchers found him troublesome throughout.

Meusel has played fine ball for the Giants this year. He is of the aggressive type and has plenty of nerve, the kind of player who shines in a tough series.

Meusel bats right-handed and is always well above the .300 mark. Hits the ball hard. While not rated as a Cobb on the bases, he is anything but slow.

BOB MEUSEL, NEW YORK AMERICANS—Bob Meusel possesses remarkable ability in every branch of play, yet does not get the most out of his possibilities because he lacks initiative. He is rather carefree, doesn't take the game as seriously as he might, and is satisfied to be rated a mighty good player rather than a great star.

Meusel is a right-handed batter, takes a healthy swing, and is one of the most dangerous hitters in the American League. For a big fellow he is very fast on his feet. Has a wonderful arm and is so accurate that opposing players say he throws strikes from the outfield.

THE RULES OF RUGBY

THE OFFICIALS.

(1)—There shall be one referee, one umpire, and one head linesman, for a match, all of whom shall be appointed for each match.

(2)—The referee shall enforce the rules and penalties, adjudicate upon disputes or cases provided by the rules. He shall appoint touch judges, two time keepers, a penalty timekeeper and two yardsmen. The referee, if he deems it expedient, may over-rule any other official's decision, and except in the case of the umpire, may immediately replace the official over-ruled.

(3)—The umpire shall have power to stop the game by sounding a whistle for any infringement of the rules regarding off-side, off-side interference, charging, hacking, obstructing, or rough or unfair play, but the penalty, if any, shall be inflicted by the referee only.

(4)—The head-linesman shall supervise the yardsmen and instruct them where to place their pickets on the first down. If so desired by the Union under whose auspices the game is played, the head linesman may be given power to sound a signal for infringement of the rule regarding offside on the line of scrimmage. This signal shall be such as to be readily distinguished from those used by the referee and umpire, and shall not be effective to stop the play, which shall continue until stopped by the referee or umpire. He shall be responsible under the direction of the referee for keeping the score and list of players and substitutes.

(5)—The touch judges shall inform the referee how and where the ball goes into touch.

The duties of timekeeper are the same as in other games.

(8)—The yardsmen shall be provided with two pickets, spaced ten yards apart, which they shall place on the first down as directed by the head linesman.

The Kick-off.

(1)—The ball shall be kicked off (1) at the centre point of the field, (a) at the commencement of the game by the side making that choice, (b) at the beginning of the third quarter by the opposite side; (c) after a score of more than 3 points; (2) at the centre point of their 40-yard line by the side scored against after a score of three points has been made.

()—(a) The ball must be kicked more than five yards toward the opponent's goal.

In case of infringement the ball shall be scrimmaged by the side not offending on the spot where it was kicked.

(2) The ball, unless it has touched an opponent, must not go out of bounds. In case of infringement the ball shall be kicked off again, but if the ball go twice out of bounds without touching an opponent it shall be scrimmaged by the side not offending on the spot where it was kicked.

(c)—The opponents shall stand at least ten yards in front of the ball until it is kicked. In case of infringement the ball shall be advanced five yards and kicked off again.

(Note this one.)—The ball shall be scrimmaged on their 25-yard line by the side against whom one or two points have been scored.

(To be Continued.)

AMERICAN LEAGUE IS STILL UNDECIDED

Boston Blanked New York While St. Louis Won at Home From Chicago — Browns Have a Chance Yet.

ISSUE IN DOUBT.

Boston 1, New York 0.

BOSTON, September 30 (Canadian Press).—Boston again defeated the League leaders, the New York Yankees, yesterday. Jack Quinn, a former Yankee spitball star, held the visitors to five hits, and had the better of Bob Shawkey in a sensationally played 1 to 0 game. As the St. Louis Browns won their game yesterday with Chicago, the pennant issue in the American League remains undecided. To clinch the flag the Yankees must win a game or the Browns must lose one.

The winning run was scored in the sixth on John Collins' double to right centre, Mitchell's sacrifice hit down the third base line, and Ruel's drive which Scott managed to knock down. Collins scored as Scott threw out Ruel. Bob Meusel twice struck out with men on second or third and two out. Ruth's fielding was sensational. His single hit was a bunt with one out and none on in the sixth. Score:

New York ..... 000000000—0 5 0
Boston ..... 00000100x—1 6 1

Shawkey and Schang; Quinn and Ruel.

BROWNS HANG ON.

ST. LOUIS, September 30 (Canadian Press). — Two home runs by Johnny Tobin and masterful pitching in the pinches by Vangilder, gave St. Louis a 3 to 2 victory over Chicago yesterday in the first game of the final series of the season. The victory continues the mathematical possibility of the Browns tieing the pennant, in view of New York's defeat by Boston yesterday. Should the locals win their two remaining games and the Yankees lost their's, the teams would be tied for first place, and a play-off series would be necessary. Score:

Chicago ..... 000100100—2 5 0
St. Louis ..... 10101000x—3 8 1

Faber and Leverette and Schalk; Vangilder and P. Collins.

HIS 26TH VICTORY.

Philadelphia 4, Washington 3.

PHILADELPHIA, September 30 (Canadian Press). — Philadelphia took both ends of a double-header from Washington yesterday, winning the first game in twelve innings, 4 to 3, and the second, 8 to 4.

The first game was a pitchers' battle between Ogden and Erickson, and the former gave way to Rommel in the twelfth, who won his twenty-sixth victory. Brillheart was driven from the mound in second contest. Hasty had it easy after the third inning. Scores:

Washington .. 100001000001—3 6 0
Philadelphia .. 001001000002—4 9 0

Erickson and Lapan; Ogden, Rommel and Bruggy, Perkins.

Philadelphia 8, Washington 4.

Washington ..... 020101000—4 8 0
Philadelphia ..... 10511000x—8 11 1

Brillheart, Turk and Gharrity; Hasty and Bruggy.

NATIONAL.

UNUSUAL MIX-UP IN NATIONAL LEAGUE GAME.

Chicago 3, St. Louis 0.

CHICAGO, September 30 (Canadian Press). — Ernest Osborne held St. Louis to two hits while Chicago bunched five of its hits off Pfeffer and defeated the visitors, 3 to 0, in the first game of the final series of the year. The entire visiting club surrounded Umpire Rigler on a peculiar play in the eighth inning.

Fournier batted for Levan, and walked. When he reached the base, Mann took his place to run for him without notifying the umpire. Fournier went to the bench. O'Farrell then threw the ball to Grimes, who touched Mann and he was declared out. The St. Louis players ran from the bench, and while they were arguing, Fournier returned to first. The umpire then ruled that Mann was not in the game and Fournier had not been tagged out. Then Mann was announced as the runner, and the game resumed. Score:

St. Louis ..... 000000009—0 2 2
Chicago ..... 02000010x—3 8 1

Pfeffer, North and Ainsmith; Osborne and O'Farrell.

SIKI HEADING FOR CONTRACT TANGLE.

Kid Norfolk Puts Up Bond After Rickard's Announcement.

NEW YORK, September 30 (Canadian Press).— Kid Norfolk, of New York, negro light heavyweight boxer, has deposited a forfeit of $2,500 binding a challenge to Battling Siki, conqueror of Georges Carpentier, and will be entitled to first consideration as an opponent for the Senegalese in New York, according to announcement last night by the New York State Athletic Commission.

The challenge is for the world's light heavyweight championship, now held by Siki.

Issued after the announcement by promoter Tex Rickard that he had signed Siki for a contest on Thanksgiving Day against an opponent to be selected later, the Commission's statement added that if it verifies reports that Siki is coming to the United States "under contract for very large sums, neither he nor the men to whom he is under contract will be permitted to operate in this State."

What Loss of One Player May Mean in a World Series

This is the sixth of seven articles written for The Examiner by Eddie Collins of the Chicago White Sox. Collins has played in more world series games than any other major league player.

By EDDIE COLLINS.
World's Greatest Second Baseman.

WHILE trying to figure out the dope on the chances of the Giants, Yankees or Browns being the 1922 world series champion, the thought occurred to me, how much of an upset in the calculations would the loss through injury of a man like Sisler from the Browns', or Kelly from the Giants', or Pipp from the Yanks' lineup mean?

Rather odd, but a fact nevertheless, that just previous to a great many world series, some member of one of the contesting teams has been rendered hors de combat.

As far back as 1905, Rube Waddell was incapacitated as far as baseball was concerned, in a friendly rough-and-tumble straw hat breaking affair.

Rossman took a forced leave of absence from one of the Detroit-Cub affairs, in 1907 or '08.

Johnny Evers broke a leg just previous to the 1910 Cub-Athletic series.

Stuffy McInnis, Rube Oldring, Fred Merkle, Red Smith, Jack Barry, the late Ray Chapman, and Babe Ruth and other notables I recall offhand who were forced out of whole or part of world series because of injuries. And in the majority of cases the absentees were members of the losing team.

Teamwork Counts.

What of it? Just this: The success of every championship team, I believe, is due primarily to teamwork.

There are lots of good ball teams where teamwork is not so obvious, but very few championships are won without it.

I know that the absolute harmonious co-operation of the Athletics was the secret of their success from 1909 to 1914.

A good ball team might be likened to a well-oiled piece of machinery. The various players represent the cogs. Failure to hustle, loafing, or otherwise not putting forth one's best efforts to win, is apt to throw the whole machine out of gear, and spill the works. Just so, take out one of the important cogs, and the effectiveness of your machine is impaired. It happens occasionally, but not often that the substitute shines even better than the regular. One instance, George Rohe, White Sox who substituted for Lee Tannehill, was the series star in 1906.

The loss of one of the regulars from the lineup of a world series contesting team is not only an actual loss, but is very apt to have an important psychological effect as well.

Doubt Arises.

Confidence has a big part in a team's success. Shake this confidence by the removal of one of the tried members and the thought arises: "Will so-and-so be able to fill his shoes?" There is an existing doubt, and as the doubt continues, confidence ebbs with the one team, and grows with the opponents. The threat that a man like Ruth or Sisler must always carry for the opposition cannot be made as formidable by any substitute. No one realized that more than the Giants in those last three games last fall.

Considering the fact that he was a pitcher, George Wiltse performed most creditably at first base for Fred Merkle in a part of the 1913 Giant-Athletic series. But he was not nearly as formidable at bat, and that is where the Giants suffered and the Athletics gained.

Janvrin displaced Barry in the Red Sox-Brooklyn series and did very well.

As far as substitutes go this year, if any are necessary, the Giants appear to be the best fortified. Johnny Rawlings can fill any infield position most acceptably. For pinch hitters the Yanks present a likely lot, including Baker, Elmer Smith and Hoffman. For the Browns, Jimmy Austin, after many years of earnest service, is certainly deserving of first call.

(Next Article—Who Will Win World Series?)

John J. Butler was killed while shaking a rag. Show this to your wife next time.

SUDDEN DEATH OF FORMER HOCKEY STAR.

PERTH, Ont., September 30 (Canadian Press). — Hector Dupres, 40, veteran lacrosse and hockey player, dropped dead at his home here last night. The deceased was a member of the National Lacrosse team of Montreal for many years, and only retired from the game in 1917. He was also a member of the Canadien hockey team of Montreal when that team was first organised.

Year it was-
OUR HORSEMEN"
is Year it's-
BLOOD and SAND"
with
RODOLPH VALENTINO
irect From a Two Weeks Engagement
at the Regent, Toronto
STARTS MONDAY
USUAL PRICES
Capitol Entertainment

Sports

ATHLETIC FIELD DAYS FOR THE PETERBORO DISTRICT ON OCT. 7

Planned By the Ontario Athletic Commission to Develop Physique and Character — All Schools Urged to Enter.

PROVINCIAL SCHEME.

A movement started last spring for the development of athletics in the Separate schools of the Province will be brought to a head in one big athletic day next month throughout Ontario to the other. from one end of Ontario to the Athletics Commission, in conjunction with the Ontario Amateur Union, is arranging for these meets, which extend from one end of the province to the other, and will be held at eleven different centres, embracing entrants from adjacent counties as follows: At St. Catharines, Guelph, Peterborough, London, Brantford, Cornwall, Ottawa, Belleville, Ste. Marie and North Bay, Sault Port Arthur. Saturday, October 7th is the date set for Peterborough, in a district embracing the Counties of Haliburton, York, Ontario, Victoria and Peterborough, Northumberland and Durham.

There are to be no admission fees and the races are to be held in public parks where possible. The events are all limited to boys and girls of 15 and under.

They are: 12 years and under, 75 yards, running broad jump; 15 years and under, 110 yards. 220 yards, running high jump, running broad jump, running, half-mile relay, (4 boys to a team and from the same school.) Girls, 15 years and under, 75 yard dash. Equipment is provided for all schools for practice work, and the commission is donating first, second and third medals for the several events for all these centres. A special die is being made for the commission medals which will be used in future as the official prize of the commission. The object of the event is to raise the moral standard of sports and to show what a real day of sports can be made. Dr. R. W. Frank is in charge of arrangements here, with Messrs. M. Park, J. R. Corkery, J. E. Sullivan and J. E. Munro as members of the committee.

Commission's Plan.

The circular letter sent to teachers in schools throughout the province, in connection with this event, is as follows:

Your attention is here directed to the purpose and work of the Ontario Athletic Commission.

This Commission was formed last spring under the auspices of the Ontario Government for the purpose of fostering and propagating competitive athletics in the schools throughout Ontario. The underlying reason for this is that competitive athletics, besides the noticeable improvement they may effect on bodily physique and general deportment, are a great moral force, teaching lessons of loyalty, patriotism and fair play, and create a moral or manliness that makes these effective. It is on our Canadian athletic fields that unwritten laws are largely developed, the laws of honor, fair play and self restraint. It was on our athletic fields that we developed the moral that won the war, the will to win, the team play to carry it on and grit to stick to it to the finish.

The Commission wish that teachers shall develop sports in the schools and emphasize unceasingly on the minds of the youth these manly ideals.

Now, in small schools organized games such as football or baseball may be impossible owing to small attendance, but there is one line of sport that is always possible because it is a competition of individuals not teams. That is what is known as tract and field sports, running, jumping, shot putting (shoulder stand), etc.

List of Events.

The Commission is desirous of developing these first and to encourage them are arranging for competitions in eleven centres throughout Ontario this fall. The above named counties are grouped as our division of the Province and the best athletes from these counties are invited to come to Peterborough when the Commission has arranged for the games to be held on Saturday, October 7th at 1 p.m. The events are:

For boys, 13 years and under—75 yds. dash ,and running broad jump.

For boys 15 and under—100 yds. dash, 220 yds. dash, and running broad jump, running high jump, pole vault.

8 pound shot put, half mile relay (four boys to a team all from one school, each to run 220 yds.)

For girls 15 and under—75 yds. dash.

There is no entry fee and medals will be given for 1st, 2nd and 3rd places in each event.

Will you then encourage the boys and girls to take up these sports and if you have any promising athlete in your school will you explain to his parents the scheme and encourage them to let the boy or girl come to compete for the honor of his school and county.

If you have entries please send their name, age, school and county to us not later than October 5th, for their information, when they arrive in Peterborough on October 7th, have them report at once to the Y.M.C.A. for instructions.

For further information write the committee: Maurice Park, John R. Corkery, Dr. R. W. Frank, J. E. Sullivan, J. E. Munro.

HARRIERS TURNOUT ON MONDAY NIGHT

Another Invitation to Join the Running Squad.

Harriers are reminded of Monday night's turn-out from the "Y" at 7.45 o'clock, with Charlie Thorpe in charge. There is still plenty of time for new men to break in, and a general invitation is extended to them. One object of these practices is to train candidates for The Examiner's road race on Thanksgiving Day, and incidentally another direct benefit is the improved physical condition that is derived from road running.

A special invitation is offered the younger boys of from thirteen to seventeen. They will find the company congenial, and will profit in many ways from the harrier work.

ROCHESTER BUYS PLAYERS.

ROCHESTER, N.Y., September 30. (Canadian Press). — The purchase of Shortstop Johnny Mann and Outfielder Herman Layne from the Detroit Americans was announced here yesterday by the Rochester International League Baseball Club.

SOFT BALL LEAGUE GAMES NEXT WEEK

Scheduled games in the Men's Soft Ball League for next week are as follows:—

October 2nd—7 p.m. — Gunners and Rotary; 8.30 p.m.—Woollens and Engineers.

October 5th.—7 p.m.—De Lavals and Quakers; 8.30 p.m.—Lawn Bowlers and K of C.

SOFT BALL GAMES DRAWING CROWDS

Newly Launched League With Twelve Teams Creating Interest.

The fact that Peterborough finds itself above that plane in sports which is represented by only baseball and hockey as the year's diversions and activities, is no doubt largely due to the efforts and stimulus of the P.A.A.A. These two games we have always with us, but this year, for example, there has been not only baseball leagues of all age limits, but also lacrosse, soccer, tennis, hockey, boxing, and now rugby, not to mention several other branches of outdoor pastime, including golf, which hardly falls within the scope of the P.A.A.A.

One of these comparatively recent developments is softball, which has taken hold all over the country and is strongly entrenched in Peterborough. The Girls' League ran an interesting course all summer, and now the Men's League has blossomed with twelve teams in two sections. The fact that many of these players would be otherwise relegated to the ranks of spectators at other games is one of the most commendible aspects of softball. It provides all the pleasure and relaxation of baseball, and not a little of its strenuousness. Friendly rivalry has already taken hold of the contesting teams, and from now on the league will occupy an important place in the city's sporting life this fall. At the Armoury there is adequate room for the game, and in this particular the city is fortunate both in playing space and other facilities afforded, and also in the encouragement given by Col. A. W. McPherson and the officer of the garrison.

The members of these teams will not regret their participation in the Softball League, which, as a matter of fact, could be duplicated without difficulty by other teams that could be organized throughout the city. Athletic games should not be forsaken by men who have been engaged in them during their youth and then suddenly drop them as if "them days was gone forever." The interest shown by the increasing number of spectators at the softball games is ample evidence they bound to be a real success this season.

JIMMY AUBREY AT THE ROYAL TO-NIGHT

LABOR COLLEGES.

SYDNEY, Sept. 30. —(Special.)— Labor colleges are to be established here and at Glace Bay.

RODOLPH VALENTINO
At the CAPITOL—Monday, Tuesday, and Wednesday

William Fox presents
CHARLES JONES
in

TROOPER O'NEIL
At the Royal, Monday, Tuesday and Weduesday

At The Theatres

CAPITOL — Charlie Chaplin in 'Pay Day', an irresistible and side splitting comedy, one of Charley's best. Also balance of a first class Capitol programme.

GRAND--Evans' Musical Revue with Jimmie Evans himself and brilliant cast of 20 artists.

ROYAL—Earle Williams in "Fortune's Mask". Also great feature drama, "The Angel of Crooked street, and a comedy unexcelled.

Capitol Entertainment

BLOOD AND SAND IS A SENSATION

Valentino Scores Greatest Triumph of His Career

The screen sensation of the season is booked for the Capitol Theatre for Monday, Tuesday and Wednesday of next week, "Blood and Sand," which has been shown to crowded houses in all the great cities of the continent and has been acclaimed by press and public as the really great production of the year.

Ingine Rodolph Valentino as a hot-blooded toreador, the dashing idol of Spain, hero of many loves, in a torrid story which is the greatest from the pen of Vicente Blasco Ibanez, author of "The Four Horsemen." It is produced in lavish splendour by Fred Niblo, who made "The Three Musketeers," and the stars supported by Lila Lee and Nita Naldi. What a combination in a picture that has all the romance, the fiery passions of Spain and is a thousand times bigger than "The Sheik."

Valentino risks his life in the most spectacular sports known to man — bullfighting. He is lured by the maddening beauty of a titled Spanish temptress. He rises from poverty to revive the plaudits of a nation. There are scenes of love and passion never approached before on the screen, scenes of dancing and revelry filled with breathless thrills. It is the greatest Valentino triumph yet.

AT THE GRAND.

"A Day in Spain" is the title of the offering of Jimmie Evans' Musical Revue at the Grand Opera House for this week end. Opening with a brightly-colored chorus, dancing to the strains of "La Paloma" and with a fantastic finale in "Si, Si, Senor", it affords a merry evening of nonsense and music, to a Spanish atmosphere. Jimmy Evans and Joe Devine have some cheerful bits in the sad story of a blighted romance, and the explanation of a union; Burt Ryan and Joe Devine sing "The Fandango" in great style, and there are a couple of catchy choruses in "I Ain't Nobody's Darling", led by Kittens Fraser in a fetching orange get-up, the Girls in overalls and large hats, and "Swanee River Moon", with Grace Gould and a orchid-satin-clad chorus.

George Wheelers song and monologue, "While Others Are Building Castles in the Air" and Jimmie Evans' piece of recitative advice were innovations that took well, and Florence Pippin, in stunning yellow costume, introduced a partner with her violin specialty, Katherine Phillips in flame color contributing a second fiddle to the bright musical numbers that received a triple encore.

Katherine Phillips also had a clever step dance, that brought her plenty of applause; and Roy Elles and Dolly Jollymore do "Espana" in costume, with their usual nimble, light-footed efficiency.

"Mary of Argyle" is Jimmie Evans vocal selection for this programme. These old favorites in song make an excellent interlude in the light entertainment, and "Mary" is evidently one of Jimmie's best numbers. He sings it with feeling and expression the cool clear tones of his fine voice bringing repeated encores.

Joe Devine has some wonderful Yiddish in his vocal contributions.

Next week will be the fifth and final week of the Evans' Musical Revue entertainment in Peterboro. Two particularly good programmes have been arranged.

AT THE ROYAL.

KNIFE THROWING IS A DIFFICULT FEAT

To become expert in knife throwing is a difficult task, requiring much patience. The weapon is thrown while grasping the pointed blade. The point must be sharp or it will not stick in its target. If thrown by holding the handle it travels inaccurately, and generally lands handle first. The utmost speed must be used to make the throw effective. If you take these things into account you will see the danger to the beginnner's fingers.

Should you be of venturesome spirit, try flinging a knife at the side of the barn located at least one hundred yards from everybody. A radius of less than a hundred yards is not advisable. After you have lost the knife, go to the drug store and get some iodine and bandage.

"Trooper O'Neil" will open at the Royal Theatre on Monday.

PORT ARTHUR HOCKEY CLUB'S DECISION.

PORT ARTHUR, September 30 (Canadian Press). — The Port Arthur Hockey Club has decided not to enter the proposed series with the Soo, Sudbury, and Fort William on an exhibition basis, but stands willing to take membership in any such league, providing the championship and right to compete for the Allen Cup are involved.

Despatches from the Soo announced a Big Four series for a local cup, but without Allan Cup competition rights.

The first woman with sovereign authority was Semiramis, queen of Assyria.

AT THE CAPITOL TO-NIGHT

SANTAL MIDY CAPSULES
Easy to Take—Quick to Relieve
CATARRH of the BLADDER
Sole Successors
Each Capsule bears name MIDY
Beware of counterfeits

Metal Weath... Strips
This is the time to have your windows Chamberlain filled with Metal Weather Strips and save fuel.
H. VANCE
Phone 1202 773 Aylmer St.
t-t-s-145.

GRAND Trans-Canada Theatres, Ltd.
MONDAY TUESDAY and WED
Mat. Sat. 2.30 Children 11c Adults 25c & 35c
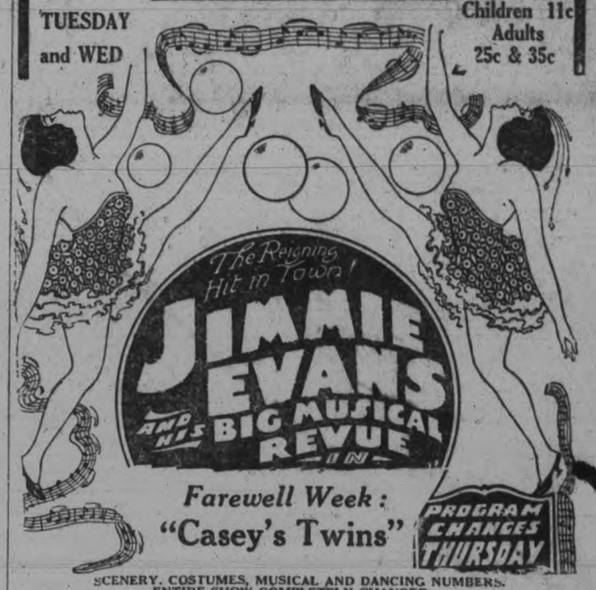

Farewell Week:
"Casey's Twins"
PROGRAM CHANGES THURSDAY
SCENERY, COSTUMES, MUSICAL AND DANCING NUMBERS. ENTIRE SHOW COMPLETELY CHANGED.
Popular Prices, 20, 30, 50, 75c, Gallery 10c. Matinee Wed. and Sat. 25c-35c, Children 10c

McCRACKEN'S LANDING.

McCRACKEN'S LANDING, Sept. 30.—Mrs. J. W. McKinney, who spent the last ten days at the Victoria House, McCracken's Landing, has returned to Pittsburgh.

Miss Morgan of the Victoria House, motored to Lindsay Fair on Friday.

Mr. and Mrs. Thos. A. Choate of Woodville, spent a day at Lindsay Exhibition.

Miss Lily Choate and Miss Florence Oaks ,of Woodville High school, took in the Lindsay Fair.

The following guests registered at the Victoria House: Mr. and Mrs. George Stevenson, Buffalo, N.Y.; T. E. Leland, A. Gray, A. J. Sall, E. E. Firth, J. W. Ferguson, Mr. and Mrs. J. F. Mann, Toronto; W. A. Riddell, Pittsburgh ;W. Conway, Mr. and Mrs. R. F. Sedgwick, Miss Grieve, E. M. Allin, Peterborough; Roland Johnson; Miss Isabelle Johnson, Lakefield; D. R. Jarivs, Port Hope; M. Hallyn and family, Cleveland, Ohio; J. Keefer, W. A. Richardson, Norwood.

HATS

Large hats of georgette crepe, simply trimmed with velvet roses or with large ribbon bows are smartly worn with light summer frocks.

GARRISON REVOLTED IN MEXICAN CITY

EL PASO, Tex., Sept. 30.—(Canadian Press.)— The Juarez garrison revolted at 2 o'clock this morning from the city jail, imprisoned their officers and took possession of the town. At 3 o'clock this morning looting had begun along Callo Comercio.

BUILDING MATERIAL
AT
Reasonable Prices
We keep in stock the following Builders' Supplies:

Cement	Lime
Hard Hall Plaster	Plasterers' Hair
White Rock Finish	Mortar Colour
Plaster Paris	Gypsum Wall Board
Fire Brick	Hard and Soft Coal
Fire Clay	Wood

THOS. A. REHILL
210 Wolfe Street (near C.P.R. Stn.)
'Phones—Office 245, Residence 665W

ROYAL
DOUBLE PROGRAM TO-NIGHT, FRIDAY, SATU...

Presenting
EARLE WILLIAMS in
"FORTUNES MARK"
ALICE CALHOUN
in
The Angel of Crooked S...
JIMMY AUBR...
IN HIGH CLASS COM...
PRICES—Afternoon 10c
Including War Tax Evening - 15c

VOCATIONAL NIGHT SCHOOL RE-OPENS MON. OCT. 2

For registration and full particulars, see BLACK TYPE READER on Front Page.

INDUSTRIAL AND TECHNICAL

"I finally had to have it taken"

THANKS to "mother and the girls," many a man has been urged to have his photograph made. All are delighted with the realization that a good photograph stays ever young; time only makes it priceless.

We specialize in professional photography of the highest character — portraits that record personality, not mere features. Such photographs are truly works of art, enriched by suitable mountings — just as fine paintings are beautified by handsome frames.

The Roy Studio
140½ Hunter Street
The Photographer in your Town.

If you have friends they should have your photograph

DR. A. P. ROGERS
Chiropractor—210 Barrie Building. Office hours 9-12 a.m., 2-4, 7-3 p.m. Closed Tuesday and Thursday Eves.

FURNITURE BARGAINS
at the
Home Furnishing Co.
Furniture of all kinds—Stoves, Carpets, Rugs, Baby Carriages, and Linoleums. We can furnish your Home from Attic to Cellar. Cash or Credit, as you wish.
HOME FURNISHING CO.
Charlotte Street.
H. Florence, Mgr.
26d-92

Lakefield & Stoney Lake Service
Until further notice, Steamer will leave the Lakes in the Morning, arriving in Lakefield about Noon and will leave Lakefield on arrival of Noon Trains for Lakes.
For Excursion Rates and further information phone 548,
Stoney Lake Nav. Co.
F. G. YOUNG, Mgr.
434 Park St

NO CANADIAN TROOPS WANTED

Cablegram Which Clears Atmosphere in Near East

TORONTO, Sept. 30.—(Canadian Press.)—"Thanks for very kind offer. No need now." This cablegram which was sent from Constantinople, and signed by Gen. Sir Charles Harrington, British commander, on whose judgment Britain is relying in the Near East crisis, was received last night by Col. W. G. Mackendrick.

On Wednesday last, Col. Mackendrick, who earned a decoration by his valuable services in directing road building in France during the Great War, cabled General Harrington as follows: "Beg to offer my services as road expert with your forces. Formerly roads Canadian Corps and Fifth Army. Could leave instantly."

General Harrington's reply seems to indicate that at the time cable was the news ... zone of the Dardanelles to have definitely cleared.

Fairy Godmothers used to bestow Health, Wealth and Happiness on those they loved, with the wave of the wand. You can do the same with an Endowment Policy in

The London Life Insurance Company
"Policies Good as Gold"
HEAD OFFICES - - LONDON, CANADA
Agencies in all principal cities
District Representatives:
J. B. LAMB C. A. HEWITT
387 WATER STREET

CITY AND GENERAL

DR. T. P. McCULLOUGH
Eye, Ear, Nose and Throat specialist. 166 Brock St. 'Phone 36W. dtf

RADIO PARTS.
Full line of best made Radio parts for sale at Greene Music Store, Charlotte Street. 5d76

REV. R. B. GROBB HOME.
Rev. R. B. Grobb, Rector of All Saints' Church, has returned home from an extended trip to Europe and the Holy Land. He will conduct all services to-morrow.

TAXI LIVERY
Excellent equipment. Just added new seven passenger McLaughlin, now running—2 seven passenger cars. For good service telephone Herb. Stinson's Taxi Livery. 'Phone 480. dtf

BRITISH COLUMBIA SHINGLES
All Best Grades—Also Eastlake Steel Shingles, Corrugated Iron, and Ready Roofing.—Fred H. Rowan, 271 McGill Street. 'Phone 851.

REGENT THEATRE TO-MORROW NIGHT.
To-morrow evening at seven o'clock there will be a public meeting at the Regent Theatre to be addressed by Mr. H. Howlett. This will be an interesting address and should be heard by all. See large advertisement elsewhere.

PIANO TUNING.
The life of a piano depends upon the attention by tuning it gets, and it is most important to get an expert certified tuner who has had a factory experience to attend to it. Frank Whitehouse and Son, 118 Hunter street, are the men. Send us your orders. 'Phone 981W, 954J. t.t.s.-116-5319

FREE METHODIST CHURCH
The Rev. John Scobie, "Evangelist," of Ottawa, will preach in the Free Methodist Church, on Sunday, October 1st, at 11 a.m., and in the Orpington Road Mission at 7 p.m. Revival services during the week in the mission.

LUMBER AND WOOD.
We have superior quality of the Old-time Cedar Shingles for Sale; also good dry Slabs, cut last year. And all kinds of Lumber. — The Lakefield Lumber Company, Lakefield Ont. 'Phone 1718W or 1307. 12d-81-5552

AUCTION SALE
of Farm Stock, Implements and Feed at the home of Mrs. M. Cromie, Lot 17, Con. 3, Township of Smith, on Tuesday, Oct. 10th, at 1 o'clock, half a mile north of the Filtration Plant, consisting of 21 head cattle, 3 horses, and implements and feed. 6d-29-30-3-5-7-9-5050

NOTICE.
M. J. Carroll has removed his butcher shop from 285 George street to 201 Hunter street. 3d-77-5653

CLEAN CHILDREN'S HEADS
For nits and vermin apply Parke's Skidoo. It thoroughly cleans children's heads, and also acts as a tonic to the hair. 25c bottle Bond's Drug Store, George and Hunter streets.

ASSEMBLY
Evangelists Silvester and Pearson will conduct the meetings in the Assembly Hall on Sunday at 3 and 7 p.m. All are welcome. Come.

DR. G. L. MACDOUGALL.
Office, 324 Rubidge Street, corner of Charlotte Street. 'Phone 276. 26d-102-5707

PETER ROBINSON CHAPTER.
The Peter Robinson Chapter I.O.D.E. will hold their monthly meeting in the Public Library on Monday, Oct. 2, at 7.30. 2d-78-5601

PAPER COLLECTION
By the co-workers Bible Class of the George street Methodist church. All those having papers and magazines for this class, please tie and put out Wednesday October 4 and oblige Co-Workers. 1d 77 5702

PETERBOROUGH MELODY CONCERT BAND
The above Band will play a programme of Music at the Protestant Home on Sunday morning, October 1st. Will all bandsmen please meet at the home at 10.15 a.m. sharp.

JUST RECEIVED AT NELSON'S.
New stock of typewriter ribbons. Stock of used typewriters—good. Renuol for cleaning typewriters. Waterman's Ink and large shipment of Staffords and Carters supplies.
NELSON'S TYPEWRITER CO., 332 1-2 George. 'Phone 229.

SAWS GUMMED OUT, JOINTED, FILED AND SET
Cutlery grinding, clipper plates ground, razors honed, umbrellas repaired and re-covered, lawn mowers sharpened. 40 year practical experience. Wm. Taylor & Son, the Sheffield Cutler, 219 Hunter street west, Phone 109 J. t.t.s.

COMMUNION AT MURRAY STREET
The monthly communion service will be observed at Murray street Baptist church to-morrow morning. Mr. Webb will preach morning and evening. Full choir at both services.

KNOX CHURCH
The minister and young people of Knox are extending a cordial invitation to the students of the Normal School and of the Collegiate to attend evening worship at Knox church to-morrow. The minister will speak on the subject "A Student's Religion". At the morning service he will speak on "The Faith of ...". The congregation is asked to continue the fine attendance and spirit of Rally Sunday ... to-morrow the best day ... Church and Sunday School ... enjoyed.

YOUR WINTER HOLIDAY PLANS
Are you planning a winter holiday in California or some other Pacific Coast point, or at one of the well-known winter resorts in the Southern States, Bermuda, Cuba or the West Indies. Golf, tennis, bathing, fishing, etc. ... If you intend to visit California ... see the "Rockies at their best" on the Canadian National-Grand Trunk Railways, and it will be to your advantage to travel at least one way through Canada. Information regarding fares, routes, etc., will be gladly given on application to any Grand Trunk Ticket agent or C. E. Horning, D.P.A., Toronto, Ont. 3d0-3-12

C. & B. LINE STEAMERS OPERATE DAILY UNTIL NOV 15.
These ... autumn ... are attractive ... travellers ... the magnificent steamers of the C. & B. Line are heated by steam throughout and the traveller will find this ... comfortable mode of travel between Cleveland and Buffalo. Leaving Cleveland or Buffalo any evening at 9.00, the passenger, after a night of refreshing sleep, arrives at opposite end of route at 7.30 the following morning.
Automobile tourists will appreciate this splendid service, eliminating, as it does, 200 miles of rather uninteresting and tiresome road travel. The rates, too, are correspondingly low.

FOR YOUR FALL HUNT.
Hundreds of sportsmen in Canada take their vacation in the hunting season. They are now getting their equipment ready for the chase. The question "Where to go" is the all-absorbing one. A region easily accessible that ensures real sport and game in plenty is the objective. Let the Canadian National Railways introduce to you the "New North," that vast area in Northern Ontario and Quebec traversed by the Transcontinental Line between Winnipeg and Quebec City. It is virgin country for the hunter and moose particularly are plentiful. Apply City Passenger Office Canadian National-Grand Trunk Railways, 324 George Street, Peterborough, Ont. 3d-30-11-21

Social Calendar

Mr. Edward Jones, who has been on a visit to his old home in Wales for the past two or three months, arrived in the city this morning. He had a splendid holiday, what with listening to massed bands, concerts, and many treats along musical lines. And "Teddy" certainly looks as if the change had "set him up."

Miss M. A. O'Connell, of Easy City, was the guest of her sister, Miss Marguerite E. O'Connell at the banquet and dance given last night at the King Edward Hotel, Toronto, by the ex-pupils of old historic Jarvis Collegiate on the occasion of the laying of the corner stone of the new Jarvis Collegiate.

A very enjoyable meeting of the Home and School Association of the Queen Mary School was held last evening with a good attendance. The first meeting for the fall season was marked by the presentation of diplomas to the graduating class by Mr. M. N. Clark, the principal, and of prizes of books to the most efficient boy and girl in Mr. Clark's room, these being won by Mildred Morphet and Jack Hall. Mr. Joseph Wearing, representing the School Board at the meeting, gave a timely and much appreciated brief talk on the work done by the Home and School Association and the advantages enjoyed by pupils of present-day schools as compared with boys and girls of some years ago. A musical programme was provided by an instrumental duet by the Misses Morphet; a vocal solo by Doris Donley, and a reading by Irene Wright. Refreshments were served at the conclusion of the ... session ... hour spent. The president, Mrs. J. E. Johnson occupied the chair.

WEDDING BELLS

LEAHY—FITZGERALD

A pretty wedding was solemnized in St. Joseph's Church, Douro on September 27th, when Rose Fitzgerald, daughter of Mrs. A. Fitzgerald was united in the holy bonds of matrimony to William J. Leahy of ... Miss Irene Fitzgerald, sister of the bride acted as bridesmaid while Martin J. Leahy, supported the groom. A wedding breakfast was served at the home of the bride, after which the young couple left for Toronto. On their return they will reside in Otonabee.

LADIES AND YOUNG MEN

Promotion to qualified railway help comes fast and pay is good from date of entering the service. All young men from this district who have taken the course in Railway Telegraphy and Freight and Passenger work in Mr. Paton's School in Lindsay are doing well. Winter classes are now being organized, fees are low, and six months only is required to qualify. Write Mr. Paton and be ready to take a position in early spring. A full course in Commercial Telegraphy is also given, and many ladies enroll for this purpose. 1d-77-1w-40

PETERBOROUGH MALE VOICE CHOIR.

Good Prospects For Winter Session—Executive Met Last Night.

The Executive of the Peterborough Male Voice Choir met last night to make preparation for another successful winter's work.

Mr. Fred. Skitch, the new president, will guide the business end of this organization for the ensuing term, and with the valuable aid of the able secretary, Mr. C. S. Thompson, and the experience of the other executive officers elected, a good season is assured.

Mr. J. H. Renwick is very optimistic and is looking forward to greater efforts for the 1922-1923 session, and new music is already consigned, and other orders are expected at any time from England.

The Choir will hold the first rehearsal in the J. M. Greene Music Academy on Tuesday evening next, Oct. 3rd, at 8 o'clock sharp, when a hearty invitation is extended to all old members and also those interested in male voice choir work. Some fifteen new members are already enrolled, and applications are still being considered.

Edward Jones, the popular tenor, arrives in the city to-day, after a three month trip to the Old Country, and the Choir welcomes him back again. We understand he brings along some good musical numbers.

Mr. Welch, the "Daddy" of the Choir, sends his kind regards to the Choir and wishes them every success for the coming year.

BIRTH.

CORRIN.—At St. Joseph's Hospital on Friday, Sept. 29th, 1922, to Mr. and Mrs. H. A. Corrin, a son.

OLD COUNTRY SOCCER GAMES

LONDON, Sept. 30. — (Canadian Press.)— Results of League football games played in old country to-day follows:

English League.
—First Division—
Arsenal 0, Tottenham H. 2.
Middlesbrough 2, Aston Villa ...
Birmingham 2, Bolton W. 0.
Sunderland 4, Blackburn R. ...
Burnley 2, Liverpool 0.
Everton 3, Cardiff ...
Oldham 2, Chelsea 0.
Huddersfield 0, Manchester ...
Preston N. E. 1, Newcastle 0.
Sheffield ... 0, Nottingham ... 0.
W. Bromwich ... Stoke ... 0.

—Second Division—
Bradford City 0, Leeds ...
Bury 3, Wolverhampton U. 2.
Derby County 0, Barnsley 0.
Fulham 0, Hull City ... 1.
Leicester C. 3, ... City 0.
Manchester U. 2, Crystal Palace 0.
Notts C. 1, The Coventry 1.
Port Vale ..., Wednesday 0.
Rotherham 2, Clapton Orient 1.
Southampton ... South S. 1.
Stockport 2, ... Blackpool 1.
... West Ham U. 1.

Third Division—Northern Section
Accrington ... Durham ...
Ashington ... Hartlepool 2.
Barrow 0, ...
Crewe A. ... Darlington 1.
Southport ... Chesterfield 0.
Stalybridge ... Nelson 1.
Tranmere ... Lincoln ...
Walsall ... Halifax 1.
Wigan ... Bradford 0.
Wrexham ... Grimsby 0.
... Rochdale 1.

Third Division—Southern Section.
Aberdare 0, Millwall 1.
Brentford 2, Northampton 1.
Brighton 2, Queen's Park R. 0.
Charlton 1, Bristol C. 2.
Gillingham 0, Merthyr 1.
Northampton 2, Swansea 2.
Newport C. 0, Portsmouth 0.
Plymouth A. ..., Reading 0.
South End 1, Norwich 0.
Swindon Town 1, Luton T. 1.
Watford ..., Exeter City 0.

GLASGOW, Sept. 30.—(Canadian Press).—To-day's football results:

SCOTTISH LEAGUE.
First Division.
Aberdeen 4, St. Mirren 2.
Albion Rovers 0, Dundee 0.
Alloa 0, Hearts 3.
Ayr United 1, Third Lanark 2.
Hamilton A. 0, Falkirk 1.
Hibernians 1, Kilmarnock 1.
Partick Thistle 0, Airdrieonians 0.
Raith Rovers 1, Motherwell 1.
Second Division.
Johnstone 1, East Fife 3.
Queen's 2, Bo'ness 1.
Dumbarton 1, Broxburn 1.
St. Bernards 0, Armadale 0.
Forfar 2, Arbroath 1.
Cowdenbeath 1, St. Johnstone 1.
Lochgelly 2, Vale of Leven 1.
Bathgate 1, Dunfermline 1.
East Stirling 1, Clydebank 2.
Steinhousemuir 2, King's Park 1.

NOTICE

This announcement is for those who have received "the letter" signed "A Follower of Jesus." You would easily understand its import. This move is not for any purpose such as riding some hobby, to get members for some church, or to propagate any ism, which is contrary to the teaching of the Scriptures; but it is for the purpose of getting honest hearts in unison with the Spirit of God. The "Word" that was made flesh and the Holy Spirit agree, so those who receive Jesus as Saviour and Lord, and continuing to learn of Him, really come under the "law of the Spirit" of life in Christ Jesus. We who come under the law of the Spirit find the yoke of the Lord Jesus easy and His burden light, and His commandments not grievous. Meet again Sunday, Oct. 1st, 1922, 3 p.m., 679 Stewart street.

BULLETIN

CONSTANTINOPLE. — General Harington seems to have exhausted his peaceful overtures and many fear that military action will follow.

CONSTANTINOPLE, September 30. — Mustapha Kemal Pasha's reply to second request of General Harington, the British commander, for the withdrawal of Kemalist troops from the Chanak area, in which the Turkish leader said that his forces would be witrdrawn "slightly" if the British were prepared to withdraw their forces, was made public to-day. Kemal insists that the British leave Chanak.

DEATH.

MORROW. — At his home, 484 Gilmour Street, Peterborough, on Friday evening, 29th September, Bernard Morrow, in his 76th year, after a lingering illness.

Funeral on Monday, 2nd October, at 9 a.m., from the family residence to St. Peter's Cathedral, thence to St. Peter's Cemetery for interment.

Dr. J. Middleton will be in Toronto until Friday, attending the General Conference of the Methodist Church.

Among the passengers who arrived at Quebec yesterday from Liverpool, via the Canadian Pacific liner Empress of Britain, was Miss M. H. Johnson, of this city.

Zutoo Tablets
Are used by thousands of good Canadians and relieve thousands of bad headaches.
ZUTOO stops any Headache in 20 minutes. 25c a box, at dealers

CALEDONIAN CLUB AWAY FOR SEASON

Many New Faces at Last Night's Gathering — Whist Party Coming.

Over a hundred members of the Caledonian Club of Peterboro, including ... fifty members of the Ladies' ..., met in the W.O.W. ... last evening, for the purpose of organizing for the ... The Caledonian Club ... somewhat disorganized ... the removal of so many ... members from the city, but ... good attendance, with ... new faces, led to the decision to carry on this year in the usual way. A whist party and small dance will be held next Wednesday evening in the hall.

At the conclusion of routine business, Mr. Robert Henry provided a treat for the assemblage, in the shape of ice cream and cake.

A competition for boxes of chocolates arranged by Mr. Henry, was won by the Misses Patterson. Dancing concluded a jolly evening. The President of the society, Mr. Robt. French, occupied the chair, Messrs. George Low, and William Petrie acting as secretary and secretary-treasurer.

OBITUARY

WILLIAM JOHNSTON.

An aged and esteemed resident of Cavan Township, in the person of William Johnston, passed away to-day, aged 88 years. Born on Lot 20, Concession 13, Cavan, deceased lived all his long life in the same homestead.

The late William Johnston is survived by his wife and five sons. They are: Charles of Toronto; William, Robert, Alfred and Fred., all at home.

The funeral will be held on Monday afternoon, October 2, at 2 o'clock, from the family residence, to Ida Cemetery for interment. Rev. George G. Craw will officiate.

WILLIAM McELROY.

The death took place on Friday, Sept. 29th, at the family residence, Lot 4, Con. 4, South Monaghan, of Wm. McElroy. The deceased, who had been ill for some months, was in his 69th year.

The funeral will take place on Sunday, October 1st, at one o'clock, to the Fraserville cemetery.

BERNARD MORROW.

A highly esteemed and respected citizen, in the person of Mr. Bernard Morrow, passed away at his home, 484 Gilmour Street, last night, after a lingering illness.

Born in South Mountain, Ont., the late Mr. Morrow was in his 76th year, and came to Peterborough 55 years ago, residing here ever since. He held the important office of County Registrar for 44 years only retiring a few months ago owing to ill-health, and being succeeded by his son, Mr. W. F. Morrow.

Deceased is survived by his wife and eight children—five daughters and three sons. They are Mrs. A. J. Gough of Toronto, Mrs. J. E. Loughlin Estevan, Sask., Mrs. W. S. Groomes, Weyburn, Sask., and Mabel and Eleanor at home; W. F. Morrow present County Registrar), Peterborough, Dr. John J. Morrow, of Portland, Oregon, and Harold C. Morrow, Regina, Sask.

The funeral will be held on Monday morning, 2nd October, at 9 o'clock, from the family residence, 484 Gilmour Street to St. Peter's Cathedral and thence to St. Peter's Cemetery for interment.

AUTUMN FETE AND BAZAAR. "THE FIRST OF THE SEASON" THE BOARD OF MANAGEMENT OF THE Y.W.C.A. ARE HOLDING AN AUTUMN FETE AND BAZAAR ON THE 1ST, 2ND AND 3RD OF NOVEMBER. BE SURE TO KEEP THIS DATE IN MIND.

DEPARTMENT OF RAILWAYS AND CANALS.
CANADA
TRENT CANAL
Dredging on Balsam-Simcoe Division.
Notice to Contractors.

Sealed tenders addressed to the undersigned and marked "Tender for dredging on the Balsam-Simcoe Division, Trent Canal," will be received at this office until 12 o'clock noon, Monday, October 2, 1922.

Specification and form of contract to be entered into can be seen at the office of the Chief Engineer of the Department of Railways and Canals, Ottawa, and at the office of the Superintendent, Trent Canal, Peterborough, Ontario.

An accepted bank cheque for the sum of $1,000 made payable to the order of the Minister of Railways and Canals, must accompany each tender, which sum will be forfeited if the party tendering declines entering into contract for the work at the rates stated in the offer submitted.

The cheque thus sent in will be returned to the respective Contractors whose tenders are not accepted.

The cheque of the successful tenderer will be held as security for the due fulfilment of the contract to be entered into.

The lowest or any tender not necessarily accepted.

By Order,
J. W. PUGSLEY,
Secretary.
Department of Railways and Canals, Ottawa, September 16, 1922.
3d-19-23-30-5480

Particular Glasses for Particular People

WHY IS THIS WRONG?
The answer will be found among today's want ads.
(What "Blunder" do you suggest?)

Boston man claims his wife turned the tables on him—also chair and a garden hose.

LATE WANT ADS.

TO RENT — 2 ROOMS — WITH or without light housekeeping privileges. Apply at Examiner for address. 3d75455

FOR SALE — WHITE BABY CARRIAGE, in good condition. Apply 451 Stewart Street. 3d-75456

GOITRE
A WONDERFUL SCIENTIFIC DISCOVERY
For Goitre and Enlargement of the Thyroid Gland. The only way to reach the seat of this disease is through the blood by taking "Dr. Cook's Scientific Treatment." This treatment is giving wonderful results. Write for free pamphlet.
Large bottle, containing one month's treatment, price $5.00
BEDELL CHEMICAL CO.
Dept. F.
163 Church St., Toronto

SCHEDULE OF Gymnasium Classes Y.W.C.A.

Caroline F. Littlefield - Director

Time.	Class.	Term.	Year
Monday—			
4.00- 6.00	Senior School Girls	$1.50	$2.50
8.00- 9.40	Business Girls Beginners	2.00	3.00
Tuesday—			
4.00- 5.30	Junior Boys	1.50	2.00
8.00- 9.40	Seniors, Advanced	2.00	3.00
Wednesday—			
10.30-12.00	Ladies' Class (Special)	2.50	4.00
4.00- 5.30	Intermediate Class	1.50	2.50
5.30- 6.30	Classic and Aesthetic Dancing (Juniors)	3.00	5.00
8.00- 9.30	Club Classes		
Thursday—			
7.00- 8.00	Classic and Interpretive Dancing (Seniors)	3.00	5.00
8.00- 9.30	Ladies' Class	2.00	3.00
Friday—			
4.00- 5.30	Massed School Girls		
8.00- 9.40	Massed Senior Classes		
Saturday—			
9.30-10.40	Juniors	1.50	2.00
10.50-12.00	Babies' Class	1.50	2.00
8.00- 9.30	Basketball and General Recreation for Members.		

Special Classic and Interpretive Dancing Classes will be formed at Midwinter Term.

GOOD HEALTH AND ATTRACTIVENESS

mean much to the woman in the home and in society. The weak, nervous, tired, worn-out woman has not much chance in the active world of today. If you have headache, fever, constipation, kidney or liver trouble, bronchitis, neuralgia, or any other ailment,

REMEMBER

that these are only effects and that to successfully get rid of them you must adjust their cause. The cause of most human ailments is interference with transmission of life force from the brain to the tissues. This interference will usually be found in nerve pressure at the spine.

The Chiropractor by adjusting the misaligned segment of the spine releases pressure upon nerves, thus opening the path for a normal current of life energy to all parts of the body. The result is HEALTH.

CHIROPRACTIC IS A SAFE, SANE, LOGICAL AND EFFICIENT HEALTH ... LET US TELL YOU MORE ABOUT IT.

C. Goodwin, D.C., Ph.C., Chiropractor
Palmer School Graduate
LADY ATTENDANT.
106-108 Barrie Building, Peterborough. Phone 431.
OFFICE HOURS—9 to 12 a.m., 2 to 4 and 7 to 8 p.m. Office Closed Tuesday and Thursday Evenings

Free to Asthma and Hay Fever Sufferers

Free Trial of a Method that Anyone Can Use Without Discomfort or Loss of Time.

We have a method for the control of Asthma, and we want you to try it at our expense. No matter whether your case is of long standing or recent development, whether it is present as ... Asthma or Hay Fever, you should send for a free trial of our method. No matter in what climate you live, no matter what your age or occupation, if you are troubled with Asthma or Hay Fever, our method should relieve you promptly.

We especially want to send it to those apparently hopeless cases, where all forms of inhalers, douches, opium preparations, fumes, "patent smokes," etc., have failed. We want to show everyone at our expense that our method is designed to end all difficult breathing, all wheezing, and all those terrible paroxysms.

This free offer is too important to neglect a single day. Write now and begin the method at once. Send no money. Simply mail the coupon below. Do it today—you even do not pay postage.

FREE TRIAL COUPON.
FRONTIER ASTHMA CO., Room 881G, Niagara and Hudson Sts., Buffalo, N. Y. Send free trial of your method to:

Evening Peterborough Examiner

OCTOBER

1922

12 PAGES

The Evening Examiner

PROBABILITIES.
Light winds; fair and warm to-day and on Tuesday.

VOL. LI., No. 77 PETERBOROUGH, MONDAY, OCTOBER 2, 1922 PRICE THREE CENTS

GRAND OPERA HOUSE TO-NIGHT

The Fifth and Farewell Week of EVANS' MUSICAL REVUE

Monday, Tuesday and Wednesday, Offering "CASEY'S TWINS" THE FUNNIEST REVUE YET

—FAREWELL WEEK—
2 SPECIAL PRODUCTIONS
DON'T MISS THEM
SPECIAL FAREWELL MAT., SAT.
Children Only 11c. Adults 25-35c

A FEELING OF RELIEF WAR CLOUDS DEPART

Favorable Week-end Developments Puts the Quietus on the Efforts of the War-Mongers--Turks Not Anxious to Fight.

THE ALLIED POLICY

LONDON, Oct. 2. — (Canadian Press.)—A feeling of relief was evident in all British official quarters this morning as a result of favorable week-end developments in the Near East, and authorities are hopeful that the conference between the Kemalists and Allies will have good results. A similar feeling of relief is noted in official despatches from Constantinople owing to a less menacing attitude of Turks about the neutral zone. In addition substantial British reinforcements have arrived in the Straits and the British military position is much stronger in consequence. No results are expected from the Mudania conference before the middle of the week. Meanwhile the Government is marking time. Prime Minister Lloyd George is still in the country and no cabinet meeting has been called for to-day. Governmental authorities reiterated to-day that complete evacuation of the neutral zone by Turks would be required before parleys began.

HAS SAVED BRITAIN.

The bulk of press opinion this morning is that General Harrington has saved Britain from war thus far and there are many eulogisms of his tact and skill, hope being added that he will be given a free hand to deal with the situation until it is settled. Anti-Government newspapers renew their strong criticisms of the Government's handling of the situation, but the Daily Chronicle attributes present hope of peace to the "firm and reasonable stand of the British Government."

CALL OFFICERS TO SERVICE.

ATHENS, Oct. 2. — (Canadian Press.) — Newspapers to-day announce that the British Minister signed the visitors' book at the palace yesterday and they interpret this as British recognition to the new king.

M. Venizelos' acceptance of a special Grecian Ambassadorship to European capitals is interpreted here as clearly indicating that while the character of the new regime is entirely non-partisan, Venizelists will be predominated.

The revolutionary committees' first step in re-organization of the army was to recall to service all officers placed on the inactive list under Constantine's regime.

THE TURKS APPROVE.

The Turkish Nationalists Assembly at Angora has unanimously approved the action of Mustapha Kemal Pasha, and has authorized the despatch of delegates to Mudania, and later to the peace conference, according to a Central News despatch from Constantinople.

DECIDE POLICY TO-DAY.

CONSTANTINOPLE, Oct. 2.—(Canadian Press.)—Allied policy at the Mudania conference, it was learned this forenoon will be decided upon at a meeting in Constantinople this afternoon of Allied Generals, Admirals, High Commissioners and Military attaches in extraordinary council.

The conference will discuss the occupation of Thrace by detachments of Inter-Allied Troops during the Greek armys withdrawal. Expectation here is that the Greek evacuation will begin immediately after the conference, permitting establishment of Turkish administrative control. The British general headquarters has issued a denial of the report that General Harrington would demand evacuation of the shores of the Dardanelles by Turkish troops within twenty-four hours. Allied generals leave on warships for Mudania to-night.

ABDICATION SINCERE.

Assurance that the abdication of Constantine was sincere and final was given by his son George II, to members of the revolutionary committee on Saturday. Col. Gonatas told the King the committee was determined to smash mercilessly any reactionary movement from whatever quarter it came.

Peggy, Engaged Again, Flits in And Out of City

CHICAGO, Oct. 2. — Peggy Hopkins Joyce, whose multitudinous affairs de coeur have caused her to be known as the "most engaged woman in America," is, according to rumor, engaged again. The latest fiance is said to be a youthful Texas millionaire whom Peggy met recently in San Francisco and who accompanied her to Chicago.

Hard upon the heels of this report, however, comes another that Peggy's next intended is Marshall Neilan, movie star and producer. Neilan is reported estranged from Blanche Sweet, who became his bride in Chicago last July.

Those who circulate the rumor of the young Texan, who is reported to own a bank and a couple of hotels or so in the Lone Star state, point to the fact that Peggy, during her forty-five minute stay in Chicago Thursday was exceedingly and unnaturally shy of publicity. She dodged skilfully in and out of the corridors of the Hotel Sherman, employing as accomplices various hotel attaches in her efforts to circumvent the reporters.

IS SUSPECTED OF POISONING CATTLE

Davis Hill of Dummer Remanded for One Week

Davis Hill of Dummer Township is again in police custody on the charge of poisoning cattle in the same township, the name of whose owner has not yet been divulged. Information was laid at police headquarters here Saturday that cattle had been found poisoned and Provincial Constable Cookman and Inspector Joseph Stewart immediately started for Dummer, effecting at midnight the arrest of Hill, suspected of perpetrating the cowardly deed

In police court this morning Magistrate O. A. Langley remanded the accused for one week, offering to accept bail of $2,000 from Hill's family and $2,000 from a outside source Neither of which has yet been forthcoming.

Davis Hill was suspected of being implicated with his brother William a year ago in poisoning cattle, but there was not sufficient evidence to convict him. His brother is now undergoing an five year sentence in Portsmouth Penitentiary for that offense.

YOUNG MEN'S CLUB TO BE ORGANIZED.

Mr. J. E. Sullivan, of the Quaker Oats Company, and Messrs. F. Overend, R. Brown and Leon Frazer, of Peterborough, are to-day the guests of the Young Men's Club, Board of Trade, in Toronto, acting as delegates from the local Chamber of Commerce to secure first-hand information as to its functions. They are also arranging for a deputation from the Toronto Young Men's Club to visit the city for the purpose of organizing the young men of our city into a business club in the near future.

There being no organization of this nature in the city at present, it should prove a great assistance to ambitious young men who are desirous of obtaining a broader knowledge of business affairs and civic problems.

Any young men wishing to attend the first organization meeting should notify the secretary of the Chamber of Commerce at once.

OFFER FOR OIL WELL

SHREVEPORT, La., Oct. 2.—(Special). —It is reported that five million dollars was offered to Lloyd Harris of Toronto, for his "new discovery" oil well.

DOUBT ABRAMS SAY DOCTORS IN THE U.S.A.

Let Him Drop Mystic Cloak and Reveal Secrets to Science, Their Stand.

"FAKIR OR SELFISH"

DETROIT, October 2. — In Detroit, as in the United States generally, there are a few medical men who profess to believe—and many who doubt and condemn—Dr. Albert Abrams, of San Francisco, who says he can diagnose disease from a drop of blood or a bit of handwriting, and cure it by electronic vibrations.

They all agree, however, that if Dr. Abrams' claims are well founded he has made probably the greatest discovery in the history of civilisation.

The doubters include Dr. Frank A. Kelly, chairman of the legal committee of the Wayne County Medical Society. A while ago Dr. Kelly was treating a woman for cancer of the gall bladder and metastasis of the liver. He had cut away one cancer and was in doubt as to the nature of the malady. As a test, he sent a drop of the woman's blood to Dr. Abrams. He gave Dr. Abrams no other hint of the patient's condition, he says, and did not even mention her sex.

The San Franciscan replied "by return mail," correctly diagnosing the woman's illness. He further asserted that her condition was acute, and the truth of this statement was demonstrated by the woman's death a few weeks later.

He Hints at Collusion.

"But I would not care to base my judgment on this one experience," said Dr. Kelly to-day. "One or two other persons knew what was wrong with her and I have thought sometimes one of them might have informed Dr. Abrams. But neither would I care to say that he is wrong. I will say this however: Either he is absolutely wrong, or he is the most selfish man in the world. He must answer to one or the other indictment. If he has what he says he has, the world has a right to it. He is keeping is knowledge to himself, and has made no demonstration of it.

"Dr. Klopfenstein, who is practising Dr. Abrams' system here in Detroit, has been a friend of mine for ten years, and I am sure he is absolutely sincere. He may be deceived, but he is honest."

Dr. Rollin H. Stevens, a specialist in X-ray treatments, probably the nearest thing to the Abrams system in general use, also is sceptical.

"I guess everybody will agree that the electrons are disturbed where disease has set in," he says, "but if Dr. Abrams has found a way of curing disease by replacing the electrons he has done something so remarkable as to be almost unbelievable. Most of the great discoveries in our field, as in everything else, have come gradually. One man has discovered one thing, another something else, until a complete system has been developed.

Fraud or Genius.

"We know practically nothing about the electron, yet Dr. Abrams would have us believe he has gained absolute mastery over it. He is either a fraud or a genius. The advance he says he has taken is so great that I am extremely doubtful, but he may have something; I hope he has."

"I do not care to express an opinion about something of which I know nothing," said Dr. J. B. Kennedy, "but Dr. Abrams' theory has not been demonstrated to be a scientific truth.

"The art of healing has come to be largely a science, since 1883, when Louis Pasteur made known his wonderful science. I mean something which has been proved true by two or more investigators, working separately. Has anyone else arrived at Dr. Abrams' results? No; nobody else has even taken the first step toward those results.

"To illustrate what I mean, consider Pasteur's discovery that vaccination would prevent authrax in animals. He was laughed at when he advanced that assertion. What did he do He arranged with a group of investigators to innoculate a number of animals, some of which he had vaccinated, with the disease. All the vaccinated animals were grazing in the fields when the test ended; the others were dead. That was a practical demonstration of a scientific truth; and his discovery had to be accepted as truth. All the

(Continued on page 7.)

BARBERS WAIL AS WOMEN START FLOCKING TO SHOPS

Girls Will Soon Have Barber Shops Turned Into Beauty Parlors--Like to Do Everything the Men Do—Started With Bobbed Hair

CHICAGO, Oct. 2.— Women are walking right in and taking possession of one of the few remaining citadels of purely masculine privilege.

Following in the wake of Miss Muriel McCormick, daughter of Harold F. McCormick and granddaughter of John D. Rockefeller, the most fashionable of the bobbed hair debutantes ,sub-debs and younger married women actually are deserting the effete beauty parlors for the bourgeoise barber shops and the famous pink weeklies without which no barber shop is complete.

The girls come in for everything on the price list except a shave, according to John Conroy, manager of the barber shop at the exclusive Drake Hotel—the shop where Miss McCormick has her barbering done.

This barber shop is only one of scores which the barbers claim are now being turned into beauty parlors. Proprietors of other shops are having their troubles in hurriedly hiding the pink weeklies and stifling the profanity of the male customer, whose face is covered with hot towels and who consequently can not note the approach of the female customer.

Last time Miss Muriel dropped in, according to Conroy, she had a shampoo, a manicure, a shine "and something on the hair."

The barber with the distinction of having fixed up Muriel was out, Conroy explained, but if the reporter would like to talk to that fellow on the third chair, who was yelling "next!" in a voice most cultured, he might get a few ideas from him, as he seemed to be a favorite of the female trade.

Contrary to what might have been expected the man on chair No. 3 wasn't at all enthusiastic about this new idea.

"In the first place, they like to do everything the men do," he philosophized, "none of our pleasures or vices is sacred.

"They like to have men wait on them, I guess.

"Then again barbers are much better trained in hair cutting, massaging and shampooing than hair dressers are. They are most careful. Their hands are deft and tender, yet firm.

"We save the girls money, too. We can only charge 75 cents for bobbing hair and 40 cents for a shampoo."

"We barbers will have to make a stand, thats' all. A barber shop is not supposed to do beauty parlor work at barber shop prices. If we wanted to study to be hairdressers, we would have done it. We get more of these girls all the time. When one of them comes, they all do. We've had at least 20 in the last week."

REV. R. B. GROBB TALKS ON TRIP TO OLD WORLD

Large Congregations Welcome Home Yesterday the Rector of All Saints' Anglican Church.

ENGLISH OPTIMISTIC

Large congregations both morning and evening yesterday at All Saint's Anglican church extended by their presence a warm welcome to and appreciation of their rector, Rev. R. B. Grobb, on his return from a three month's trip abroad.

In place of a sermon last evening the reverend gentleman sketched briefly his experiences in many lands, and was most emphatic in his conviction from contact with many peoples, of the truth of St. Paul's utterance in the Acts of the Apostles "that God hath made of one blood all nations of men." Paul loved all men, emphasized Mr. Grobb and he recognized the great essential factor of uniting all nations in one common bond of fellowship, notwith standing differences in race and inherent characteristics. Travel, the speaker asserted, gives one a larger sympathy with others and instils in one an appreciation of conditions in common. During his absence, he had visited ten countries in the Old World, travelling at night, and sight seeking and information gleaning during the day. And he had returned with a keen sense of an essential bond of sympathetic union between all men, which realization had developed from conversation and discussion with them—in England, Scotland, France, Belgium, Germany, Italy Egypt Switzerland, Palestine.

Not Responsible for War

Turning to Germany its people, government and conditions, the reverend gentleman found much to esteem in the Germans, the average man of whom he was convinced, had been no more responsible for the past world-devastating war than are we in Canada. His heart went out to the rank and file of that race in sympathy for suffering and distress he could not speak of. To the military clique which still finds place in Germany to-day, although its domination may be weakened. The average German, however, man and woman he considered pacific, entertaining no designs whatever, upon us, and simply seeking opportunity to earn a living and to enjoy home life. Politics and monied interests in the speaker's mind have made war, the horrors of which are reflected in the sufferings by those altogether innocent of belligerent intent.

Messengers of God

Characterizing the appalling devastation of war in France and Bel-

(Continued on page 7.)

Eloping Pastor Freed to Return To Nine Children

DAYTON, O., Oct. 2.—The Rev. W. W. Culp, former Spring Valley pastor, who eloped to a Michigan summer resort several months ago with a 19-year-old member of his congregation, deserting his wife and nine children, was freed from prison under bond and is en route to Napanee, Ind., to join his wife and nine children.

Freedom was secured after he had served in four penal institutions in Dayton and Xenia. While in the Dayton workhouse he cracked rocks and drove a garbage wagon.

The father of the girl with whom he eloped is said to have interceded in his behalf in securing his freedom.

WIFE CAN'T FIND HOME.

ELKHART, Ind., Oct. 2. — Mrs. W. W. Culp, residing at Nappance, issued an appeal for assistance in finding a home for herself and nine children. She said there was no house in the town that she could rent and she had no funds to buy a residence.

POPULAR PASTOR PASSES SUDDENLY

Rev. Dr. Byron Stauffer One of Canada's Best Known Preachers and Writers.

TORONTO, Oct. 2.—(Special.) — Rev. Dr. Byron Stauffer is dead.

The pastor of the City Temple, one of the best known preachers and writers in Canada, passed out at 2 o'clock this morning, the victim of a heart attack.

He was to have preached at the regular City Temple service in Massey Hall last night on "Northcliffe and Will Power," a sermon specially prepared for students, but at 5 o'clock yesterday afternoon he was suddenly taken ill.

Steadily he grew weaker, and it was realized that he could not possibly take the service at Massey Hall. Then arrangements were made for Prof. McMillan, of Winnipeg, to take the sermon.

Death came to him with practically no pain. He was unconscious when the end came.

The last words that he said to his wife and sister and daughter, who were with him, were cheerful and optimistic.

He had spoken during the morning of feeling a little ill. He consulted a doctor and told him the symptoms. The doctor suggested that it might be angina.

Later as he lay on the sofa in the living room of the home at 1402 King street, Dr. Stauffer remarked that he had looked up the encyclopedia and he was sure it was not angina that was bothering him. Then he said: "But I want you girls to know, whatever happens, that I have a philosophy of life worked out, and I am perfectly happy and contented."

ROTARY HEAR ABOUT SUMMER CAMP PROGRAM

Dr. Cameron Tells the Club About the Activities of the Health Association.

BALL PLAYERS THERE

The members of the Peterboro Rotary Club at their luncheon today heard some very interesting information from Dr. G. S. Cameron in regard to the activities of the Peterboro Health Association in its summer camp for children, Jackson Park. Dr. Cameron whose public spirited work on behalf of the Health Association in which recognized covered the subject concisely and pointedly and the Rotarians followed his remarks with great interest.

President Crane occupied the chair and there was a ninety per cent. attendance of members. Among the guests were Stan Covaleskie and Leslie Nunamaker, famous battery of the Cleveland American League baseball club H. Miller of Cleveland and T. H. Hooper and Orville Moore of Peterboro.

It was announced that Rotarian R. A. Browne will succeed Rotarian J. McHardy as musical director. Rotarian Asa Huycke will continue as pianist.

Rotarian Dr. A. W. McPherson referred to the splendid victories won by the Peterboro Junior baseball clubs, calling attention to the feat performed by the Maple Leafs and Adanacs on Saturday and to the fact that the Canadian General team was still in the running. He suggested that the Rotary Club show its appreciation of the winning of the Midget championship by the Maple Leafs by inviting the youngsters to luncheon.

Dr. Cameron in begining pointed out that the work of the Health Association was divided into four departments, general nursing service, the care of the tuberculous poor, the summer camp at Jackson Park, and the care of crippled children. He intended to deal only with the activities of the summer camp. Although in connection with tuberculosis cases he wished to draw the attention of Rotarians to the fact that Peterboro was probably the only city in Ontario without a sanitarium for the care of such cases.

The services of the Kiwanis club in providing a dining room and of the boys of the public school manual training classes under Instructor Hope in building a rest bungalow were highly praised by the speaker. The Association now had a plant equal to the needs of the work for some time to come.

Dr. Cameron explained that the summer camp activities had brought the Association into touch with some 220 children. The camp was operated for nine weeks, three lots of children being maintained for three weeks. The Association kept a cook and an assistant to prepare meals for the youngsters and a qualified nurse was in charge. The children were collected each morning on motor buses, brought to the camp, where they were given breakfast and allowed to play until noon when dinner was served. An hour's rest was insisted upon afterwards and then bathing and play until 4.30 o'clock when the little ones were given supper and then taken to their homes. This routine was carried out every day, the children ranging in age from 6 to 14 years.

It was proposed during the autumn and winter to conduct a follow-up-campaign and every child who attended the summer camp would be visited by a member of the Association. Free milk would be provided when found necessary and if clothing were needed an effort would be made to supply them.

The question of food was a serious one as Dr. Cameron explained in conclusion that it cost approximately $1200 to operate the camp for nine weeks during the past summer.

The address was thoroughly appreciated by the Rotarians, many of whom were not familiar with the work being carried on.

RUSSIA SENDS NOTE.

MOSCOW, Oct. 2. — (Canadian Press.)— The Soviet government of Russia has sent a note to Britain, France and Italy insisting upon the removal of all restrictions to free passage of trading ships through the Straits. The note claims that Britain is showing indifference to the interests of Russia and other Black Sea States.

Grim Reaper Had Busy Month Here

The Grim Reaper took a soul every day during the month of September, just as he did last year. Thirty deaths during the month was the total in 1921 ad 1922. The stork was not quite so busy as last year for September of 1922 saw only 35 small new arrivals in the city, as compared with last year's September total of 50. Cupid also, was not quite so busy. This year's marriages totalled 24, as against last September's 32. Down in Ottawa, the clerk of the Carleton County Marriage License Bureau is lamenting that September is taking the palm from June in the matter of brides, and Peterboro is evidently following the same route. In June of this year, there were 21 brides led to the altar, while September had a total of 24.

POLICE COURT THIS MORNING

Indecent Assault Case Enlarged — Two O. T. A. Delinquents.

A married man with a family of five children appeared in the police court this morning in answer to the serious charge of unlawfully and indecently assaulting a young married woman.

The offence is alleged to have been committed on Thursday, September 28th last, in broad daylight, just across the Lordon street dam.

The complainant was too ill to appear in court to-day and the case was enlarged until Thursday next, the accused neither electing by whom to be tried or pleading one way or the other.

John O'Brien is conducting the case for the defendant.

New Intoxicant (?)

Two O.T.A. delinquents told Magistrate O. A. Langley a remarkable story of the intoxicating effects of indulging in beef, iron and wine. His Worship extended sympathy to the extent of $10 and costs—$21 in all—for one man, and $25 and costs—$36.50 altogether—to the other. He also held out visions of jail for the next offence.

DANCE TONIGHT AT BROCK STREET

Fine Five Piece Orchestra —Floor Excellent

As long as the weather is favorable dancing will be held in the Brock street rink, Monday, Wednesday ard Friday nights, and skating Tuesday, Thursday and Saturday afternoons and evening.

Prizes will be given for the best lady and gentleman skaters in couples; selections made Tuesday, Thursday and Saturday of this week. Finals Saturday night. Prizes in E. V. Warne's window.

FUNERAL TO-DAY.

The infant child of Mr. and Mrs. Russel Long, 182½ Hunter Street, City, died this morning at the home of the parents. The funeral took place this afternoon from the family residence to the Church of the Immaculate Conception, and thence to St. Peter's Cemetery.

MEETING OF THE PETERBOROUGH BUILDERS' AND SUPPLY ASSOCIATION, TUESDAY, 3RD OCTOBER. ALL MEMBERS REQUESTED TO BE PRESENT. 2d-79-5733

ST. PAUL'S SENIOR GUILD RALLY MEETING TO-NIGHT AT 8 O'CLOCK, LARGE ATTENDANCE IS REQUESTED AS ELECTION OF OFFICERS TO TAKE PLACE. 1d 78

G.W.V.A. MEETING.

THE REGULAR MEETING OF THE G.W.V.A. WILL BE HELD AT EIGHT O'CLOCK TO-MORROW EVENING IN THE G.W.V.A. HALL. THIS IS THE OPENING MEETING OF THE FALL SEASON AND A LARGE ATTENDANCE IS REQUESTED. 1d-78.

TOTAL VALUE CITY PROPERTY HAS INCREASED

But There is an Increase This Year in Property Exempt From Taxation.

ROLLS COMPLETED

The assessment rolls have been completed for this year, and, while some minor changes will probably be made later through appeals, are fairly indicative of conditions in the city. The total actual value of real property, exclusive of buildings, is $6,348,540, an increase over last year's figures of $17,985; the value of buildings is placed at $14,181,255, an increase of $752,125. The total value of real property amounts to $20,529,795, with an increase of $770,110.

The total amount of taxable real property is $15,078,205, showing an increase of $775,975, and the total value of property liable for school rates only is $2,501,520, a decrease from last year's total of $128,620. There is an increase of $122,805 this year in the total value of property exempt from taxation or liable for local improvements only.

The total amount of business assessment this year is $1,667,570, as compared with last year's total of $1,502,950, and business assessment liable for school rates only amounts to $1,528,995, as against last year's $1,583,670. Taxable incomes amount to $820,735, an increase over last year of $29,290.

The total assessment this year is $24,547,095, an increase of $808,345, while the number of persons residing in the municipality this year is 21,605. Last year's total was 21,439. Peterborough's population has increased by the sum of 166 persons during the twelve months.

LENINE ON THE JOB.

MOSCOW, Oct. 2.— (Canadian Press).—Premier Lenine is to resume his duties to-day, according to definite announcement. To-morrow he presides over the Council of Commissions, when the international situation will be discussed.

THE EYE CRAFT SHOP

Every need of the human eye is studied here with a view to rendering the most efficient service possible and for doing the utmost good through the fitting of glasses. See us and learn all about your eyes. W. H. Lacey, Optometrist, 410 George street.

AUTUMN FETE AND BAZAAR. "THE FIRST OF THE SEASON." THE BOARD OF MANAGEMENT OF THE Y.W.C.A. ARE HOLDING AN AUTUMN FETE AND BAZAAR ON THE 1ST, 2ND AND 3RD OF NOVEMBER. BE SURE TO KEEP THIS DATE IN MIND. 2d-79-5725

1. REGISTRATION AT THE OLD COLLEGIATE, MURRAY ST., FROM 7.30 TO 9.30.
2. THE FOLLOWING CLASSES ARE BEING ARRANGED FOR; SEWING AND DRESSMAKING, COOKING, COMMERCIAL ART, MILLINERY, ARITHMETIC, ALGEBRA, TRIGONOMETRY, DRAUGHTING (1) BLUE PRINT READING, (2) MACHINE DESIGN, (3) SHEET METAL PATTERN DRAUGHTING; AUTO MECHANICS.
3. INSTRUCTION IN OTHER BRANCHES MAY BE PROVIDED IF A SUFFICIENT NUMBER APPLY.
4. STUDENTS MUST REGISTER IN ORDER TO GET A PLACE IN CLASS.
FOR FURTHER INFORMATION CALL AT THE PRINCIPAL'S OFFICE ON MURRAY ST. 6d-80

Y.M.C.A.
GYM CLASSES
Start To-night

Seniors - - - - 8 o'clock
TUESDAY CLASSES
Intermediate Employed - 7 p.m.
Young Men - - - 8:15 p.m.
Business Men next Monday.

Dance To-night, Brock St. Rink
BEST CONDUCTED DANCE IN THE DISTRICT
DANCING—Mondays, Wednesdays and Fridays
SKATING—Tuesdays, Thursdays and Saturdays

VOCATIONAL NIGHT SCHOOL For registration and full particulars, see BLACK TYPE READER on Front Page. RE-OPENS MON. OCT. 2
INDUSTRIAL AND TECHNICAL

PETERBOROUGH AUTO RADIATOR REPAIR

Automobile Radiator Repairing. New Cores and Wrecked Radiators a Specialty. All Work Guaranteed.

Drive Your Car Down, and We Will Take Off the Radiator. Automobiles Repaired Promptly. Authorized Studebaker Car Service.

ROLAND BESTARD GARAGE

207 Simcoe Street 'Phone 1364

TO-DAY'S BLUNDER CORRECTED

Flowers should be removed from a sick room at night. Pure fresh air, undiluted by any sort of fragrance, will make it easier for the sick person to sleep.

WORK WANTED

WANTED — POSITION AS JANitor; trustworthy. J. Gates, 101 Auburn street. 3d80 5478

MOVING AND CARTING — ANY distance. Phone 1440M or 991 R 2. Beatty Bros., 35 Conger Street. fs-26 1 88 1723

WORK WANTED — ODD JOBS chimneys built; cement work done. Reasonable prices. Apply 4 Benson avenue. 6d83 5469

BOARDERS WANTED

ROOM AND BOARD TO MARried couple or two nice girls. Apply 593 Chamberlain street. 3d78 5419

TWO GENTLEMEN BOARDERS wanted to room together; all conveniences. Apply 585 Aylmer St. 3d80 5468

BOARDERS WANTED — BOARD for two willing to room together; central, East City. Apply Box 5715 Examiner. 2d79 5715

ARCHITECTS.

W. & WALTER R. L. BLACKWELL — Architects. Office, Bank of Commerce Building, corner of Hunter and Water Streets. Telephones, Office, 1300J; Residence, 1272.

W. H. BARRY—Architect. Plans prepared for Monumental, Commercial and Domestic Buildings. Office, 559 Gilmour street. Phone 567.

BARRISTERS AND SOLICITORS

GORDON & O'BRIEN—Barristers, Solicitors, Notaries. Money to loan on easy terms. Special attention to Patents and Trade Marks. Phone 219. G. N. Gordon, J. A. O'Brien.

S. T. MEDD—Barrister, Solicitor Notary. Office over the Dominion Bank, corner of George and Simcoe Streets. Telephone No. 22. Private funds to loan at current rates upon easy terms.

C. R. WIDDIFIELD, B.A., Barrister, etc., and Solicitor for the City of Peterboro. Money to Loan. Office, over the Bank of Commerce. Phone 550.

PECK, KERR & McELDERRY, Barristers, Solicitors and Notaries. Office, Water street, Peterboro. Money to loan at the lowest current rates of interest on easy terms of payment. E. A. Peck, F. D. Kerr, V. J. McElderry.

O'CONNELL & CORKERY — Barristers, Solicitors and Notaries. Money to loan at the lowest current rates of interest. Daniel O'Connell, John R. Corkery, Hunter street, two doors west of the Post Office.

DUMBLE & JOHNSTON—Barristers, Solicitors, etc. Office, over the Toronto Savings and Loan Company, George St. D. W. Dumble, K.C., W. Johnston.

A. E. DIXON—Barrister, Solicitor, etc. Office, Hunter and George Streets. Entrance next to Madill's drug store.

HALL & HALL—Barristers, Solicitors and Notaries Public, Hunter Street, Peterboro, next to St. John's Church. Money to loan at the lowest rates of interest. E. H. D. Hall. Basil D. Hall.

MOORE & WEARING — Barristers and Solicitors, 403 Water Street, opposite the Post Office. Money to loan at the lowest current rates of interest. Jos. Wearing, M.A.

R. R. HALL—Barrister, Solicitor, etc., Peterboro, Ont. Office, corner of Hunter and Water streets, over the Canadian Bank of Commerce. Trust Funds to loan on easy terms of payment.

JAMES FORDYCE STRICKLAND—Barrister, Solicitor, Notary Public. Money to loan. 278 Water street, Peterboro. Phone 191.

WILFRED F. HUYCKE, Barrister, Solicitor, Notary Public. 395 Water Street. Telephone 239.

MONEY TO LOAN.

We have funds to loan on Real Estate Security at the lowest rates. GORDON & O'BRIEN. Phone 219.

MEDICAL.

DR. BUCHANAN, F.R.C.S., Edinburgh; M.R.C., Eng.; L.R.C.P., London. Eye, Ear, Nose and Throat Specialist. Hours, 9-11, 2-4 p.m., and 7-9 p.m. Phone 519 Office, corner of Water and Murray Streets.

T. GEORGE LOUDON, M.D., C.M. Physician, Surgeon and accoucheur. Office, 201 Brock street. Phone 1868. Office hours, 9 to 11 a.m., 2 to 4 p.m, 7 to 8 p.m.

OSTEOPATHY.

DR. BRUCE E. MARSHALL—Osteopathic Physician. Office, 242 Hunter stret. Hours, 9 to 11, 2 to 4 p.m., 7 to 8 p.m. Telephone 116W.

DRS. WALMSLEY & SETTLE—Osteopathic Physicians. Office in Sun Life Building, corner of Hunter and Water Streets. Entrance 124 Hunter Street. Phone 649 Office Hours, 9 a.m., to 9 p.m.

BABY CARRIAGES, Etc.

FOR SALE — WHITE BABY CARriage, in good condition. Apply 451 Stewart Street. 3d-79-5456

FOR SALE — CHILD'S WHITE buggy; also bassinette cot, both in good condition. Apply 313 Reid street. 6d83 5458

POULTRY AND EGGS

POULTRY FOR SALE — 20 BARred Rock pullets, standard bred to lay. Apply 256 Carlisle or phone 1439J. 3d80 5464

WANTED

APPRENTICES, MACHINISTS, —and Fur Finishers. William Lech —& Sons, Limited. 3d80

WANTED — FURNISHED OR unfurnished apartment. Alll conveniences. Heated. Apply to Examiner Box 5438. 3d 79 5438

WANTED BY COUPLE—3 OR 4 roomed flat or apartment, or small house; central. Apply Box 5417 Examiner 3d78 5417

WANTED — LIVE POULTRY and rabbits, and we will call. Apply 520 Elm street or phone 771. 26d-89-5125.

WANTED — ROOM AND BOARD very central, by a young lady. Apply Box 5676 Examiner. 3d78 5676

IF ANYONE WITH A COTTAGE in vicinity of Stoney Lake has a piano they wish caring for for winter, please communicate as below. The piano will be used but respected. Apply Box 5711 Examiner office. 3d80 5711

WANTED—AUTO TIRES, RUBbers, boots and shoes; sound second hand bags, scrap copper and brass, all kinds of scrap iron, delivered to STEVENS, next to Cold Storage. Address 364 Mark St., Peterborough, or phone 1289W.

HELP WANTED--Female

2 GIRLS WANTED—APPLY AT American Hotel. 3d80 5494

WANTED — A GOOD UPSTAIRS and kitchen girl. Apply King's Hotel. 3d80 5728

WANTED — AN EXPERIENCED maid for a family of two. Apply 586 Rubidge Street. 3d79 5699

WANTED — A COMPETENT general servant. Apply 572 Charlotte street. 3d

WANTED — GOOD RELIABLE girl for family of two adults. Apply 559 Aylmer street. 3d78 5661

SEVERAL GIRLS WANTED — 20 years or over. Apply Canadian General Gatehouse. 3d78 5664

WANTED — MAID FOR GENERal housework; good wages to competent girl. Apply Mrs. Richard Hall, 813 Water street. Phone 3. 6d79 5386

HELP WANTED—Male

FIREMEN BRAKEMEN, BEginners $150, later $200; no strike. Railway Box 4998, Examiner.

WANTED — AN EXPERIENCED farm hand by the month or year. Apply 582 Bolivar street. 2d79 5485

FIREMEN, BRAKEMEN, BEGINners $150-$200 monthly, (which position?) Railway, Box 5467 Examiner. 14d2 3 7 9 10 14 16 17 21 23 24 28 30 31

WANTED — A MAN ACCUSTomed to running Cleveland Automatic Screw Machines. Apply to Canadian General Electric Company, Peterboro. 3d78 5670

MAKE MONEY AT HOME—$15 to $60 paid weekly for your spare time writing show cards for us. No canvassing. We instruct and supply you with work. West-Angus Showcard Service. 29 Colborne Building, Toronto. dtf 730.

NOTICE.

HENRY BROS. CARPENTERS and Builders, estimates given on new and repair work. Also hardwood floorings of all kinds. Phone 1024, Residence 14 Murray street. 26d-80-4912.

CHIMNEYS.

CHIMNEYS AND FURNACES cleaned, roofs repaired and painted. 'Phone 1851W. 26d 87 5084

DRESSMAKING

ALL KINDS OF DRESSMAKING done. Phone 1641W. 3d78 5420

FOR SALE

FOR SALE — PLOUGH SLIGHTly used. Phone 611J. 3d78 5428

FOR SALE — GENT'S BICYCLE Apply 201 Stewart street. 3d80 5472

FOR SALE — PERFECTION OIL stove and oven. Apply 425 Bethune street. 3d80 5490

FOR SALE—2 LARGE SIZE WINdow shades, 47 inches wide. Apply 465 King street. 3d79 5695

FOR SALE — 1 SET OF DISHES; will sell cheap. Apply 12 Inverlea. 2d79 5717

FOR SALE—EUREKA VACUUM cleaner also gas stove. Apply 155 Dublin. 2d 78 5443

FOR SALE — A SET OF BROWN Fox Furs. Phone 256. 1d78 5336

FOR SALE — FRESH COW—Apply S. Prophet, R. R. No. 2, Peterboro. 3d80 5462

FOR SALE—WILLIAMS PIANO Apply 184 Westcott street. 3d 78 5430

FOR SALE —KITCHEN STOVE dresser stair carpets. Apply 380 Stewart street. 3d 78 5684

FOR SALE — 200 CITRONS, pumpkins and Hubbard Squash — cheap. 515 Romaine street. 3d79 5451

FOR SALE — GURNEY-OXFORD kitchen heater with a hot water front. Apply 539 Park street. 3d80 5461

FOR SALE—CHEAP ONE ACRE of good potatoes (Empire state) in the ground. 'Phone 969 r 54 3d 79 5441

FOR SALE — WHITE ENAMEL bedstead, complete; also camp bed. Apply 512 Stewart street. 3d799 5448

FOR SALE — QUEBEC HEATER —used only one winter. Apply 465 Gilmour street. Telephone 1608J. 3d79 5706

FOR SALE — ONE KITCHEN Cook Stove and one parlour heater and gas plate. Apply 87 Smith street. 'Phone 1701M. 3d 78 5678

FOR SALE — LADIES SUITS, size 38 and two ladies coats. Apply 728 Stewart. 'Phone 404 3d 79 5693

FOR SALE — 2 SHARES OF PREferred and one of common stock in the Steel Realty Corp. Apply Box 5480 Examiner. 3d80 5480

FOR SALE — NEW WOOD YARD Dry hard and mixed wood cut as desired. Yard Perry street, near George. Phone 1631J. A. Thompson. 3d80 5486

FOR SALE — 1 SIDEBOARD — 1 drop head sewing machine, 1 heater, good, 1 coil spring, 1 wash stand. Apply 1225 Hazlett street, East City. 3d80 5496

FOR SALE—QUEBEC HEATER desk, hall stand, 4 piece suite, lino also misses velour suit, new. Apply 263 Engleburn avenue. 'Phone 1679. 3d 78 5432

FOR SALE — KITCHEN RANGE with warming closet, buffet and chairs, including one arm chair, dining room table, book case, all in good condition. Apply at Examiner for address. 3d79 5454

HOUND PUPS—EIGHT WEEKS— No. 1 stock; photo; five and four dollars. C. Wallbridge, Madoc Ont. 3d78 5416

FOR SALE — PURE BRED HOLstein cow 7 years old; will milk all winter. Apply Box 5415 Examiner 3d78 5415

FOR SALE — THE EXAMINER has some rent receipts in check book form, with stub attached 10c a book. These are handy and cheap. Call today. 12d.

FOR SALE—LADY'S MUSKRAT coat, full length, size 38, worn twice, also Lady's Persian Lamb coat, size 38. Apply Examiner for address. 3d 79 5440

DUPLICATORS — THE "MODern" prints or reproduces forty or more copies of each one you write of pen or type written letters, Circulars, Music, Menus, Drawings, Price-Lists, etc., Guaranteed, $2.25 up. Booklet free. Write C. Durkin, Reeves Co., Mfrs., Pittsburgh, Pa. 3d2 4 6 5434

FOR SALE — DRESSER AND stand $9; hall rack $7; iron bed and springs $5; kitchen chairs,drop leaf table, dining chairs, extension tabe, sideboard, writing desk, centre table, oil stove, with oven, washing machine, wringer, clothes rack, heater, stair oilcloth and other articles. Apply 27 Park street south, corner Park and Parnell. 3d80 5476

FOR RENT

TO RENT—6 ROOMED HOUSE, bath, electric lights, with stable. Apply 221 Brock. 3d 79 5442

TO RENT — FURNISHED ROOM —Apply 334 Downie street. 3d80 5466

TO RENT — HOUSE ON KING street, west of Park street. Apply 463 King street. 'd80 5714

TO RENT—THREE FURNISHED rooms for light housekeeping. Apply 352 Simcoe street. 3d78 5424

FOR RENT — SEVEN ROOMED brick house. Apply 248 Munroe avenue, or phone 1 W. 3d78 5423

TO RENT — 2 UNFURNISHED rooms, moderate rent. Apply 548 Harvey street. 3d80 5497

TO RENT — A COMFORTABLE furnished bedroom; board if desired. Apply 161 Antrim. 3d80 5479

APARTMENT TO RENT — BENnet Goodwill Building. For particulars apply 375 Water street 3d78 5662

TO RENT — 5 ROOMED HOUSE at 514 Park street. Apply 182 Westcott street. Phone 914W. 3d80 5477

FOR RENT — NEW 6 ROOMED bungalow; all conveniences. 570 Romaine street. Apply 338 Aylmer street. 6d80 5399

TO RENT — 5 ROOMED MODern apartment. Apply 87 London street. 6d83 5457

TO RENT — 2 ROOMS — WITH or without light housekeeping privileges. Apply at Examiner for address. 3d79 5455

FOR RENT — 7 ROOMED BRICK house, modern; immediate possession. Apply 195 Rubidge street. 3d77 5407

FOR RENT — 100 ACRE FARM — Lot 1 concession 2. Douro, school within 1-2 mile; 2 miles to Indian River station. Apply James W. Collins, R. R. No. 2, Indian River. 3d78 5425

TO RENT — 7 FURNISHED rooms with bath, $30.00 month. Possession, 20th. October. Apply 550 Romaine street. 3d 79 5435

TO RENT — ALL OR PART OF modern furnished house, close to the C.G.E., to careful tenant. Phone 1706J. 3d78 5418

TO RENT—FIVE ROOM MODers apartment, situated on Hunter street east. Immediate Possession if desired. Large lot included. Apply Box 5436 Examiner. 3d 79 5436

TO RENT — PART OF HOUSE. 367 Rogers street, lights, gas and plenty of good water; would suit a family of adults. Apply to Miss Edmunds on the premises. 3d78 5421

A FLAT TO RENT — GOOD FOR lodges, rent reasonable.Apply to 427 George street. 6d79 5377

TO RENT — HOUSE 146 PARK street; also heated apartment; hardwood floors. Apply 451 Water street. 6d80 5412

APARTMENTS TO LET IN THE Lundy block. Apply 95 Hunter street west. 6d82 5703

TO RENT — FURNISHED OR unfurnished rooms. reasonable. Apply 138 Park street. 3d79 5450

TO RENT—A SMALL FLAT — heated, with all improvements. — Apply Examiner for address 3d79 5446

TO RENT — 2 FURNISHED rooms with use of kitchen. Apply 87 Smith street. 'Phone 1701M. 3d 78 5679

TO RENT — 7 ROOMED BRICK house with stable and large garden. Apply 76 Monaghan Road. 6d78 5362

TO RENT — 6 ROOMED HOUSE on the south end in good repair with a large garden, cellar and attic. Rent $16.00 per month. Phone 234J. 3d78 5671

FOR RENT — LARGE, WELLheated, bed sitting room; meals if desired, or house-keeping privileges. Apply Examiner for address. 2d78 5449

TO RENT — FURNISHED BACHelor's apartment; all conveniences, accommodate 2 gentlemen; George street; central. Examiner for address. 6d78 5335

TO RENT — FURNISHED LIGHT housekeeping rooms; private kitchenette; all conveniences; accommodate business girls or a young couple; central. Examiner for address. 6d78 5334

FOR RENT — OFFICE ON George Street. Apply 437 George street. dtf

FOR RENT — HEATED OFFICE in Bank of Commerce Building Immediate possesion. Apply 437 George stret. dtf 2801

FOR RENT

TO RENT — THREE UNFURnished rooms, near C.G.E. Phone 1851W. 3d80 5481

TO RENT — A FIVE ROOMED house with conveniences. Apply to 464 Stewart street. 3d80 5483

TO RENT — FURNISHED ROOM (central). Apply Examiner for address. 6d835489

TO RENT — SMALL HOUSE — immediate possession; all conveniences. Apply 535 Bolivar street. 3d80 5492

FOR RENT — MEDIUM SIZED House with conveniences and garden. Apply 186 Edinburgh. 3d80 5491

TO RENT — GOOD HOUSE — 5 minutes walk from Westclox Company. Apply 612 Armour Road. 1d78 5729

APARTMENT TO RENT — FIREplace, hardwood floors; sun porch. Immediate possession. Apply between 8 a.m., and 5 p.m. to 576 Aylmer. 6d83 5493

HOUSES, REAL ESTATE

FOR SALE—50 ACRE FARM IN Smith. Apply Ernest Sanderson, Lakefield, Ont. 26d 70 4660

FOR SALE OR RENT — 5 ROOMed bungalow, near the Auburn mills. Apply 107 Auburn Street. 3d80 5470

FOR SALE OR RENT—A SMALL house immediate possession. Apply first house on St. James street, off Monaghan Road. 6d 82 5444

FOR SALE—UP-TO-DATE MODern house (north), one-half minute from car line, recently decorated throughout, price low, easy terms, will take closed-in car as part payment. Box 5437 Examiner 3d 79 5437

HERE IS A CHANCE OF A LIFEtime with a small amount of money down and the balance like rent: 5 roomed frame house with toilet, west side, $1500; 6 roomed red brick, $3000; 7 roomed red brick, modern, $3500, west side; and 7 houses for rental. Apply 344 King street. 6d78 5356

FOR SALE — RED BRICK HOUSE 6 rooms and bath; furnace; hardwood floors; laundry tubs. Splendid location. Winter's fuel in. Apply Box 5368 Examiner. 6d79 5368

COTTAGE FOR SALE — ALL conveniences, except bath, 41 foot frontage; 80 ft. back, on London street between George and Aylmer, $1650. Apply Examiner for address. 6d81 5667

LOST

LOST — RING WITH 5 PEARLS —Finder please call 1109W. Suitable reward. 3d78 5426

LOST — REAR LICENSE NUMber No. 168552. Finder please leave at 138 Simcoe street. 3d80 5474

LOST — SMALL BROWN PURSE containing sum of money, on C. G.E. car Saturday morning. Finder please leave at Examiner. Reward. 3d79 5447

LOST — MILK BOOK AND TICKets between Gravel and Orpington Road via Western avenue. Finder please leave at the Examiner. 2d79 5475

LOST—SATURDAY AFTERNOON silver mesh purse, initials 'B.M. on George street between Charlotte and Hunter. Finder please leave at the Examiner. 3d80 5459

LOST IN CAPITOL THEATRE A black purse, owner's name on card inside, containing a sum of money. Finder please leave at the Examiner. 2d79 5463

LOST ON FRIDAY MORNING IN front of 373 Park or on lawn, brown fox fur. Finder please return to 373 Park and receive reward. 3d80 5712

AUTOS FOR SALE

FOR SALE — McLAUGHLIN D-45; will exchange for runabout or coupe. Apply 294 Burnham Street. 6d83 5487

FOR SALE—LATE MODEL FORD Chevrolet, Grad Dort, McLaughlin. All in first class condition. Snap for quick sale. Make offer on any of above. Call Harold Dunford. Phone 224-518. 10d-177-5220.

FOR SALE — A McLAUGHLIN coupe, 1922 model; A1 condition. Apply Box 5333, Examiner. 3d26 28 30

FOR SALE — A 1922 FORD ROADster with delivery box, in use only a few months. Customer wants a heavy truck and will sacrifce. We have also a cutsomer willing to dispose of his "Six" Cylinder McLaughlin, which is in good shape. Apply Duffus Motor Sales. 2d2 6 5730

In The Supreme Court of Ontario

IN THE MATTER OF THE MECHANICS' AND WAGE-EARNERS' LIEN ACT—

HAYES ET AL. VS. HIS MAJESTY THE KING, ET AL.

PURSUANT to the Judgment and final Order for Sale made in this cause, and bearing date the 21st day of July, 1922, there will be sold with the approbation of Honour E. C. S. Huycke, Esquire, Master of this Court at Peterborough, by F. J. Bullied, Auctioneer, at the plant of Red Arrow Tires Limited, in the City of Peterborough, on the premises hereinafter mentioned, at the hour of two o'clock in the afternoon, on Friday, the 20th day of October, A.D., 1922, the following lands and premises, in one parcel, that is to say:

"ALL AND SINGULAR that certain "parcel or tract of land and premises, situate, lying, and being in the Township of Smith, in the County of Peterborough, "and Province of Ontario, and now in the "City of Peterborough, comprising Lots 1, "2 and 3, and part of Lots 4, 5 and 6, "in Block C., according to the plan of the "Blythe Mill property registered in the "Registry Office for the County of Peter-"borough as plan number 14, being a plan "of sub-division of part of Lots 16 and 17 "in Concession One of the said Township "of Smith. TOGETHER with all that part "of the unsub-divided part of said Town-"ship Lots lying between the Right-of-"Way of the Grand Trunk Railway and "the Otonabee River, and containing by "admeasurement an area of 3.8 acres more "or less, the limits of the said tract of "land being described as follows: COM-"MENCING at the southwesterly corner "of said Lot One; thence northerly along "the western boundaries of said Lots 1, 2, "3 and 4 to the southeastern boundary of "the Right-of-Way of the Grand Trunk "Railway Company; thence northeasterly "along the last mentioned boundary to a "point at a square distance of 50 feet "measured southwesterly from the centre "line of the Peterborough to Healy Falls "power transmission line of the Hydro-"Electric Power Commission of Ontario, "where it crosses the said Grand Trunk "Railway right of way; THENCE south-"easterly in a direction parallel with said "centre line of power transmission line "where it crosses the said Grand Trunk "Railway right of way to the line of av-"erage high water of the Otonabee River; "thence southeasterly and southerly and "southwesterly along said line of high "water following the river in all its wind-"ings to the northerly limit of Hilliard "street; thence northwesterly along said "northerly limit of Hilliard street to the "point of commencement, and as shown "edged in yellow on the plan hereto at-"tached."

Upon the said lands is erected in part a factory or plant built for the Red Arrow Tires Limited, for the purpose of manufacturing automobile tires.

The property will be offered for sale subject to a reserved bid.

TERMS OF SALE: Twenty per cent. of the purchase price to be paid in cash, and the balance within 30 days without interest. In all other respects terms and conditions of sale will be the standing conditions of the Supreme Court of Ontario, save as altered and settled by the said Master.

FURTHER particulars can be had from Messrs. Gordon & O'Brien, Solicitors for the Plaintiff, 395 and 397 George street, Peterboro, Ontario, or S. T. Medd, Peterborough for W. R. Morris, Authorized Trustee in Bankruptcy of Red Arrow Tires Limited.

DATED at Peterborough, this 30th day of September, A.D., 1922.

E. C. S. HUYCKE, Local Master at Peterborough.

4d2 9 14 19.

BUSINESS POPORTUNITIES

TORONTO MANUFACTURER DEsires to communicate with right party to act as distributor for Peterboro and the surrounding territory; an exceptional opportunity awaits the right man. Display Ad Company, 42 Duke Street Toronto. 6d80 5641

SITUATIONS WANTED

EXPERIENCED STENOGRAPHer and bookkeeper wants position. Phone 1929. 6d83 5471

EXPERIENCED TRUCK DRIVER at liberty; best of references; with complete knowledge of all parts of city and district. Phone 1501W. 3d80 532

AGENTS WANTED

DROP EVERYTHING — AMAZing story, Life of Henry Ford — best seller ever published. Free sample and territory arranged. — Carlton Publishing Co., Spadina avenue, Toronto, Ont. 18d89 5586

WE ARE DESIROUS OF SECURing a few more good representatives to handle our line of personal Greeting Cards. You can earn from ten to fifty dollars weekly either in spare or whole time. Samples free. Write at once for full information. Carlton Publishing Co., Dept. 911-D. Toronto, Ont. 18 89 5587

ATTENTION — OUR AGENTS are doing double the business of any other agent because our prices are right and the public have confidence in our line from experience. Selling is easy. $3 an hour earned. "Imperial Art" Personal Greeting Christmas Cards known all over Canada. Highest commissions. Best service. Greatest facilities. Samples free. British Canadian, 122 Richmond West, Toronto. 12d87 5675

WOOD

Extra Good Dry Mixed Slabs.

1-2 cord, 4 ft. $3.75

1 load 12 in. .....$.475

Also Hardwood and Mixed Wood.

Phone 153 H. H. DINSDALE

FARMS FOR SALE.

$14500—150 acres, 7 miles from city, Otonabee. Brick house. First class land. Part cash.

$5000—50 acres, 3 miles from city, Otonabee. Best of land, $2,000 cash.

$4500—50 acres, 8 miles from city, Emily. Good land. $2,000 cash.

$1000—200 acres in Chandos. 100 acres timber. $500 cash.

$3000—100 acres, 8 miles from city, Smith. Fair land, $1,000 cash.

$6000—100 acres, 4 miles from city. Good land. Half cash.

A number of farms to exchange for houses in city.

JAMES CHAMBERS & CO., 354 Water Street 'Phone 1719J — Residence 1882J.

FARMS! FARMS! FARMS!

TO BE SOLD AT PRICES THAT have been reduced to correspond with present market conditions. A large list to choose from. Excellent terms can be had for choice locations. Call at 372 Water street and get particulars. Dewart & Quinlan.

FOR SALE

Modern Brick House, Seven Rooms, all conveniences, attic, cement cellar, furnace; all recently decorated inside and out. Will be sold at a bargain.

Frame Bungalow, 3-piece bath, lights and gas, close to factories; easy terms—$1,850.00

Brick House, Six Rooms, 3-piece bath, lights, gas, furnace, henhouse, and garage—$3,600.00

Brick House, Six Rooms, 3-piece bath, good stable—$3,200.00

5 Acres, close to City, Fair Buildings; small fruit—$3,500.00

McIntosh & Storey

190 Charlotte St. Phone 1623J

BELTING

Rubber Belting, in all sizes, now in stock. Come and get your needs filled at

—A. LOW & CO.—

264 Simcoe Street

'Phone 697 — Nights and Hol. 1027

Lakefield & Stoney Lake Service

Until further notice steamer will on Tuesday, Thursday and Saturday leave Lakefield on arrival of noon train and return to connect with 4.40 p.m, train for Peterborough.

For Excursion Rates and further information phone 548,

Stoney Lake Nav. Co.

F. G. YOUNG, Mgr.

434 Park St.

CHINA PAINTING

Mrs. Langley McCarthy Teaches Biscoff's New and Beautiful Work in CHINA PAINTING

Edwin Elcome TAXIDERMIST

692 HARVEY STREET PETERBOROUGH, ONT.

Heads, Birds, Fish, Etc., Mounted Artistically and Permanently.

MASKINONGE, BASS, AND TROUT OUR SPECIALTY.

DAVIS-THOMPSON COMPANY, LIMITED

Insurance and General Agency

433 GEORGE ST. PHONE 40

5½% Interest

paid by this institution on its Debentures which are issued for a term of 5 years, in sums of $100 and upwards.

4%

(Half-yearly) paid on deposits. One Dollar opens an account.

TORONTO SAVINGS & LOAN CO.

435-437 George Street, Peterboro

FOR RENT

Brick House, modern, situated in South-end; possession 1st October $16.50

Brick House, partly modern, in the South-end; possession 1st October $18.50

Brick House, modern except furnace, situated in the South-end; immediate possession $25.00

Brick House, modern except furnace, situated in the South-end; immediate possession $20.00

Frame House, modern except furnace, situated in East City; immediate possession $22.00

Apartment, 4 Rooms, heated, water and light paid; immediate possession $22.00

For particulars and inspection, apply

J. T. O'CONNELL & CO.

136 Hunter St West.

Phones: Office 376; Residence 1359.

THIS IS VERY GOOD BUYING

20-Acre Farm, with Frame Buildings, suitable for market garden or chicken farm, near stores, schools, street car, and factories; South-end —$4,000.00 nett. $2,000.00 cash payment; no trading

—By—

T. WALKER & CO., 345 RUBIDGE ST, Phone 1002

Telephone 790 When You Want Your

Piano or Organ Tuned

Player Pianos a Specialty

All Work Guaranteed

W. H. CUNNINGHAM

560 Weller Street.

RAILWAY TIME TABLES

GRAND TRUNK RAILWAY SYSTEM.

(Corrected to date.)

No. 96 — 7 a.m., for Port Hope and Toronto.

No. 92—8.20 a.m., for Lindsay, Blackwater Junction, Orillia, Midland, North Bay and Toronto.

No. 98—8.25 a.m., for Hastings, Campbellford, Belleville, and points on the main line east.

No. 869—8.30 a.m., for Lakefield.

No. 92—12.04 p.m., for *Lindsay, Port Hope, Toronto, Buffalo, making connections with the International Limited for London, Detroit and Chicago.

No. 100—12.15 p.m., for Hastings Campbellford and Belleville.

No. 371—12.25 p.m., for Lakefield.

No. 95—5.36 p.m., for Lindsay, Orillia, Midland, North Bay and Toronto.

No. 373—5.40 p.m. for Lakefield.

No. 94—9 10 p.m., for Port Hope, Montreal and Boston.

*Connection for Lindsay on Monday, Wednesday and Friday only.

CANADIAN PACIFIC RAILWAY.

Effective October 1st

GOING EAST—

11.59 a.m.—Norwood, Havelock, Bonarlaw, Tweed, Perth, Smith's Falls, Kingston, Ottawa, Montreal and intermediate points daily. On Sunday this train proceeds East only as far as Havelock.

8.30 p.m.—Indian River, Norwood, Havelock and Tweed. Daily except Sunday.

12.08 a.m.,—Havelock, Tweed, Kingston, Perth, Smith's Falls, Montreal, St. John, Boston and New York. Daily except Saturday.

1.50 a.m.—Havelock, Tweed, Kingston, Perth, Smit'h's Falls, and Ottawa. Daily

2 42 a.m.—Montreal. Sundays only.

GOING WEST—

5.16 a.m.—Myrtle, Toronto, Guelph, Goderich, Hamilton, Galt, Woodstock, St. Thomas, London, Chatham, Detroit, Chicago and New York. Daily.

6 a.m.—Toronto (Yonge Street), Hamilton, Owen Sound, Teeswater and intermediate points. Daily except Sunday

6.54 a.m.—To Toronto. Sunday only.

9.35 a.m.—Toronto, Hamilton, Brantford, Buffalo, Rochester, Boston, New York, Galt, Woodstock, London, Chatham, Detroit and intermediate points between Peterboro and Toronto. Daily except Sunday.

9.35 a.m.—Bethany, Lindsay, Orillia, Port McNicol and intermediate points. Daily except Sunday.

3 45 p.m.—Toronto, Hamilton, Brantford, Buffalo, New York, Galt, Woodstock, London, Windsor, Detroit, Chicago and intermediate points between Peterboro and Toronto. Daily.

6.50 p.m.,—Lindsay, Toronto, (Yonge street), and intermediate points. Daily except Sunday.

Read the Want Ads.

MAIL EDITION

The Evening Examiner

"The store that is too small to advertise is too small to produce a living for a healthy man or woman."

PRICE THREE CENTS — PETERBOROUGH, MONDAY, OCTOBER 2, 1922 — PRICE THREE CENTS

The War Clouds Lift as Turk Retires From Chanak Zone; To Meet British on Tuesday

Has Accepted Conference At Mudania to Discuss the Question of Neutral Zone Bordering the Dardanelles — Tension Relieved in the European Capitals.

DIFFICULTIES REMAIN

HOLD KEY POSITION

CONSTANTINOPLE, Oct. 2.—The Kemalists have evacuated Eren Keui, and the British now control the whole coast of the Narrows from Chanak to Kara Bournou. The latter point possesses an excellent key, enabling warships to anchor in deep water.

LONDON, Oct. 2. — (Canadian Press.)—With the virtual acceptance by Kemal Pasha of a conference at Mudania Tuesday, or as soon as possible thereafter, the whole Near Eastern situation is considered temporarily easier. However, the fact that Turkish troops are still concentrating in the Ismid zone, notwithstanding that they have retired slightly in the Chanak zone, would indicate, according to remarks made after the British cabinet's second meeting Sunday, that "Kemal is still playing a game."

Harrington Silent.

While the members of the cabinet appear to be much gratified at the happy conclusion for the moment of a difficulty which might have necessitated the use of forts in the Chanak zone, there are other bridges to cross. Up to the present there is no information from Gen. Harrington, the British commander at Constantinople, that Kemal will attend the Mudania conference, although General Harrington's despatches indicate that he might.

After several cabinet meetings Saturday, one of them running into one o'clock Sunday morning, information from the Near East was considered not altogether satisfactory and two additional meetings were held yesterday. It is possible that others will be held Monday, though Premier Lloyd George went to Chequers Court, his summer residence, late Sunday afternoon.

Allies Represented.

The Mudania meeting will be a purely military affair ,to arrange, according to the original allied note, to Kemal Pasha, that the neutral zone shall be respected, and also to agree upon lines behind which the Greeks are to withdraw in Thrace, both points pending the general peace conference. There will be present military representatives of the three allied powers, as well as of Greece and Turkey.

Turk Parade Suspended.

It is pointed out that the very basis of this conference is respect for the neutral zone ,and before it begins, the Turks will be expected to evacuate the Chanak area entirely. On this point there had been quibbling until the British cabinet permitted Gen. Harrington to send a virtual ultimatum to the Turks to clear out. Although the Turks have not yet withdrawn completely, they have evacuated the heights of Eren Keui, and have desisted also from parading before the British wire entanglements.

TEXT OF KEMAL'S REPLY

Orders the Cessation of Military Movements But Asserts Turkey's Rights to Thrace and Demands Its Restoration.

PARIS, October 2. — Canadian Press. — The text of Mustapha Kemal's reply to the allied joint note of September 23rd, was made public tonight by the Foreign Office.

The reply is dated September 29, and promises immediately to stop the military operations which have been developing toward Constantinople and Chanak, in pursuit of the Greek armies. It accepts the proposal for an armistice conference at Mudania next Tuesday with representatives of the entente, and nominated General Ismet Pasha to act for the Turks.

Dealing with Thrace the reply is worded by marked firmness. It credits the entente with sentiments of justice toward Turkey but demands that Thrace shall not be left one day longer under the Greek army, saying it is indispensable that Thrace shall be evacuated immediately and restored to the Angora government up to the west of the Maritza River, including Adrianople.

MAKE FORMAL REPLY.

The note, which is signed by Yussuf Kemal, Minister of Foreign Affairs, begins by saying that a formal reply to the ententes' note will be sent in a few days by his government.

"Confident in the assurances which M. Franklin Bouillon has given the commander in chief of the Turkish armies, in accord with the representatives of the entente powers meeting in Paris, and persuaded that negotiations will at once be proceeded with to establish a joint peace." the note continues "An order has been given to stop immediately our military movements which have been unceasingly developing in the direction of Constantinople and Chanak Kaleh in pursuit of the Greek armies.

WANTS GREEKS OUSTED.

"The assurances given by M. Franklin Bouillon have established the sentiments of justice with which the propositions of the entente are truly inspired, with a view to assuring the rights of Turkey. Nevertheless, as the maintenance of Thrace, if only for a day more, under the administration and occupation of the Greek army is a cause of danger of every kind and grief to Turkey's peoples, it is indispensable that Thrace to the west of the Maritza River, with Adrianople, be evacuated immediately and restored immediately to the government of the great national assembly of Turkey."

The reply, in conclusion, accepts Mundania for a conference on Oct. 3rd, and named Ismet Pasha, commander of the armies on the west front, as Turkish representative, and asks to be informed as to the name of the generals representing the entente powers.

MORE OPTIMISM IS WANTED NOW

Canadians Should Be Imbued With Determination Not to Be Discouraged.

MONTREAL, Oct. 2.— (Canadian Press.)—"What we want among our business men and among us all at this particular time is more optimism and less pessimism. "We are not going to fail in this country; and particularly the young people should be imbued with the determination not to be discouraged with present indications. We will not have light taxation; we do not look for it. The situation which we are in at the present time may be serious; I hope it may not develop into anything more than we have already. We should put our shoulders to the wheel in a manner worthy of our fathers and our grandfathers and steadfastly meet our obligations and the tasks set before us, discouraging though they may be, so that in the years to come Canada will be much the better for our having lived in it, and it will be said that we were worthy of the country in which we lived."

Momentarily digressing from observations on automobiles and automobile matters, Hon. George P. Graham ,Minister of Militia, uttered the above opinion at the official opening Saturday night of the Closed Car Show in this city. Hon. J. L. Perron, Provincial Minister of Roads, who shared with Mr. Graham the honor of opening the first closed car show in Canada, spoke of the development of Quebec's highways and showed how that factor influenced the evolution of the automobile business. He pointed out that since 1921 the Province had spent $41,000,000 on roads and 4,700 miles of good roads had been built. They were about half way done at the present time and would be completed in three years. They would include a highway from Montreal to Sherbrooke and one from Montreal to Toronto as far as the border.

In Java sweet potatoes have reached a weight of 50 pounds.

BRITISH CABINET IN LONG VIGILS

Intensively Studied the Turkish Situation Over Week-End.

LONDON, October 2. — Canadian Press. — The British Cabinet held a two hour council, beginning at 11 o'clock Saturday night, and then adjourned until 10 o'clock Sunday morning. This after many hours of intensive study of the situation throughout Saturday.

It was announced that there was no material change in the Near East situation but this was merely the official way of putting it.

Direct word has come from Constantinople in the Associated Press despatches, that M. Franklin Bouillon's mission to Smyrna has been successful, which means that Kemal Pasha is ready to consider a peaceful way out of the present difficulties.

Further announcement was made at Constantinople that Kemal would confer with the allied generals early in the week, and that Kemal has been requested by General Harrington, the British commander, to arrange for a new line between the British and the Turkish forces around Chanak, in the neutral zone.

A SHOOTING MATCH HAD FATAL RESULTS

WINDSOR, Oct. 2. — (Canadian Press.)—The body of William Fraser, aged 23, lies in the morgue here with a bullet through his heart, and Frank Bianchi, aged 39, an Italian, is held by the police on a charge of murder, Jack Lorimer, countryman of Fraser's, is in the Hotel Dieu with a bullet wound in his neck, caused, the police say, by Bianchi.

With Lorimer and two others, Fraser came across several Italians on the street, engaged in an attack, during which shots were fired and Fraser dropped to the ground dead with a bullet through his heart. Lyle Wogan, a young Windsor man, gave chase to the Italians and halted Bianchi in an alley with a bullet in his foot. The revolver, iidentified as belonging to Bianchi, was found near him.

EGG PRICES.

OTTAWA, Ont., Oct. 2. — (Dominion Live Stock Branch.)—A market letter received from London, England, dated September 16, states that current supplies of eggs are being well cleared. Advices have been received that eggs are being shipped from South Africa and Australia to Great Britain but as yet none have arrived.

Toronto firmer, specials jobbing 46 to 47, extras 42 to 43, firsts 36 to 37, seconds 30. Poultry market weaker due to heavy receipts.

REINDEER FLOUR

Has proved to be the best (in the most modern and exacting tests) for Bread, Buns, Tea Biscuits and Cake.

Cosegrove's Uncle Shot

DUBLIN, Oct. 2.—(Canadian Press). — Patrick Cosgrave, uncle of Wm. Cosgrave, president of the Dail Eireann, was shot and killed yesterday in a hotel here by four armed men, who raided the place.

The intruders ordered everybody to throw up their hands, Mr. Cosgrave refused to comply and grappled with one of the men, who shot him.

Another man was shot and seriously injured Saturday night while chatting with friends in the street in Dublin. His assailants escaped.

Venizelos Accepts Post

ATHENS, Oct. 2.—Former Premier Venizelos has telegraphed to the revolutionary committee here accepting its offer to represent Grecian interests abroad. He reaffirms his determination, however, not to re-enter politics at home.

Died Suddenly of Heart Failure

REV. BYRON STAUFFER

TORONTO, Oct. 2—Rev. Byron Stauffer, an Internationally known cleric, is dead after a sudden attack of heart failure.

OBITUARY

GEORGE KERR

SOUTH MONAGHAN, Oct 2.—News has been received here of the sad death at Souris, Man., of George Kerr, son of the late John Kerr of South Monaghan. The deceased retired from farming and removed with his family to Vancouver some time ago, but still retained farming interests at Souris, to which place he had gone a few days before to look after his crop.

On the day on which he met the fatal accident which resulted in his death, he was engaged in drawing sheaves to the thresher operating on the farm of his brother. In attempting to catch a line which had dropped he was hit by the rack and fell. The wagon passed over his body, breaking ribs, and injuring the lungs He was removed to the Souris hospital, where he died on Friday morning, September 22. His body was taken back to Vancouver, his brother, Joseph accompanying the remains.

The late Mr. Kerr was well and favorably known in Peterboro and in South Monaghan, where he has a host of friends, who will sincerely regret to hear of his sad and sudden death.

Besides his widow, he leaves to mourn his loss a son, Harry of Vancouver. The eldest son, Fred, was killed in action at Lens. The three daughters, are Mrs. Loat of Victoria Mrs. Kinnie of New Westminster, and Mrs. Eddie of Vancouver, also three brothers and four sisters, John J. of Souris, Robert of Stettler and Joseph of Vancouver, Mrs. Proctor and Mrs. English of Chilliwack, Mrs Armour of New Westminster and Miss Annie, a teacher in Stavely, Alberta.

Mr. H. W. Kerr of East City, is a nephew of the deceased.

The sympathy of this community is extended to the bereaved relatives.

STEAMER ASHORE ON SCOTTISH COAST.

Two Passengers Taken Off But Crew Still On Board.

LONDON, Oct. 2. — (Canadain Press.)—The Steamship Quaker City, with a cargo of pig iron, is stranded on the rocks, half a mile south of Cruden, Aberdeenshire, Scotland, in a very bad position.

The ship struck early yesterday morning during a heavy storm. Lifeboats were hurried to the scene and rescued two passengers, an American and his wife. As a precaution, the belongings of the crew were removed, but the crew remained aboard. Should rough weather come the vessel is likely to become a total wreck.

The Quaker City is a United States' vessel of 3,453 tons. She sailed from Leith Sept. 20, for Boston.

H. B. SOMERVILLE DEAD.

TORONTO, Oct. 2. — (Canadian Press.)— Herbert B. Somerville, of the executive staff of Durant Motors, and formerly advertising manager of the Toronto Daily and Sunday World(died at Toronto General Hospital Saturday, following an operation for appendicitis.

SUCCEEDS BABE RUTH.

ST. LOUIS, Oct. 2.— (Canadian Press.)—"Pep" Hornsby, star second baseman for St. Louis Nationals, with forty-two home runs to his credit, ha succeeded "Babe" Ruth as home run king.

CAMPBELLFORD AND DISTRICT

Proceeds of I.O.D.E. Tag Day—Busy Times Around the Station — Personal Mention.

CAMPBELLFORD, Oct. 2.—Proceeds of the I.O.D.E. tag day amounted to $225, which will be used in connection with the memorial fund.

Second growth of strawberries appear in the garden of Thomas Varcoe, Victoria street. The fruit is of the finest quality and flavor quite equal to early variety.

The fire hall roof is receiving a new coat of tar and gravel. Archie Moore ,of Peterborough, has the contract.

Around the Station.

The genial smile of Conductor M. McCarthy will be missed on the Lindsay, Peterborough and Belleville Grand Trunk line. He is now running on the main line between Port Hope and Toronto.

The past week has been a busy one for the station officials. Between the arrivals and departures of midway shows and theatrical companies, they have had their hands full, but, like Christmas, fall fairs come but once a year.

Personal Mention.

Miss Annie Barnum, who has been in charge of the telegraph office during Mr. Burke's absence, returned to her home in Belleville on Saturday.

Mr. and Mrs. Shaver of Detroit, who have been visiting Mrs. Shaver's mother, Mrs. J. Redner, have returned home.

Harry Lyons, one of Campbellford's former residents, arrived from Toronto and will be staying for a week or two renewing acquaintances.

Mrs. George A. Kingston has returned to town after a pleasant visit spent with relatives in Peterborough.

Mr. L. Simpson and the family from Brighton, were visitors in town over the week end and attended the big fair on Friday.

Mr. and Mrs. Frank Montgomery, of Peterborough, were visitors in town on Friday, the guests of Mr. and Mrs. Thos. McCook, of Grand Road.

Mrs. Alfred Denmark leaves on Tuesday for Red Deer, Alberta, where she will visit her sons, William and Harry, and then on to Youngtown, Alberta, to visit her daughter.

Mr. William Ashton of Inkerman street, returned on Saturday from a visit to Little Britain.

Mrs. George Miller of Castleton, is a visitor in town and the guest of Mrs. Vermilyea ,of Canrobert street.

Mrs. George O. Payne, with Miss Grace Payne, visited friends in Peterborough on Saturday.

Mr. Gilbert Bedford of Booth street, left for Toronto on Friday, where he will meet Mrs. Bedford, who is returning from the west after a six weeks' visit with relatives.

Mrs. W. H. Scates is visiting friends in Toronto.

Miss Murle Upton of Castleton, was a visitor in town over the week end, staying with her parents, Mr. and Mrs. Thos. Upton, Sebastopool street.

Mr. and Mrs. E. J. Sweet and the children, with Mr. Clarence Long, left by motor on Monday for Detroit, Mich., after a pleasant visit spent with relatives in Campbellford.

Judge Wilson of Toronto, was a visitor in town over the week end and attended the Fair on Friday.

CAVAN NEWS

CAVAN, Oct 2.—Mrs. Bisset of Toronto is the guest of Miss E. Hutchinson.

Mrs. D. Greenwood of Peterboro was the guest of Mrs. Charles Thacher last week.

A number of Cavan people motored to Oshawa, last Wednesday to attend, the Peterboro-Belleville Baseball game.

Amongst those from outside points who attended the school fair at Ida were Mrs. Stapler of Hamilton, Mr. and Mrs. S. Touchborne, Mrs. English and Mrs. Robertson of Peterboro.

Mrs. English of Peterboro is the guest of friends here.

Miss R. Wood has returned home from visiting friends in Hastings.

Mr. and Mrs. Wm. Hill motored to Warkworth to attend the funeral of the late Mrs. Honey.

DISASTROUS FIRE.

WOODSTOCK, Oct. 2. — (Canadian Press.)—A disastrous fire yesterday morning completely destroyed the buildings of the Tavistock Milling Co., owned by Ratas & Sons, with a loss of two hundred thousand dollars. Stratford Fire Department sent assistance to the local fire brigade, but all efforts to save the mill from destruction failed.

CURZON RECEIVES PRAISE OF PRESS.

Commended For Tactful Handling of Near East Problem.

LONDON, Oct. 2. — (Canadian Press Cable.—Political writers in the Sunday papers, reviewing the events of the last week, generally make a point of Lord Curzon having enormously strengthened his position through his tactful handling of the Near East question at the recent conference in Paris.

The Sunday Express, Lord Beaverbrook's paper speaks of Curzon's attitude towards the "ridiculous" note sent to the Dominions to which he was emphatically opposed.

"If he could have prevented its despatch" says the Express, "we should, firstly, not have to make ourselves ridiculous before the world and should not now be confronted with the spectacle of Canada divided on political lines on this Imperial question."

BAILIEBORO MAN SUFFERS INJURIES IN A GRAVEL PIT.

Sides Caved In, Burying One Man Who Escaped Hurt—Bailieboro News.

BAILIEBORO, Oct. 2. — On Thursday, Sept. 28, an incident occurred at the gravel pit at Bewdley. For some time the men who are employed on the provincial highway have been drawing gravel from this pit ,and distributing it over the highway. When taking the gravel out from underneath the pit's surface the sides caved in while men were busily engaged in filling their waggons, and completely burying Robt. Hibbard, a laborer, who was helping to fill the loads. Fortunately this man escaped injury, but Braden Huggins had three ribs broken and his leg badly jammed by the falling gravel.

The noise of the falling stones and earth frightened a team of horses who, breaking loose from their driver, ran to Bewdley, where some of the men at the saw mill stopped and held them until their owner arrived.

News Briefs.

Miss Hattie Dawson underwent an operation for appendicitis in Nicholls Hospital on Monday last.

The members of the Bensfort church have installed new gasoline lights in the building which make an acceptable improvement.

SMYRNA AFIRE AGAIN.

SMYRNA, October 2. — Another fire broke out in the residential quarter of Smyrna to-day, and destroyed 25 buildings. It is reported that several Armenians, fearing they would be blamed for the fire, threw themselves into the flames.

PARIS BELIEVES WAR MENACE HAS PASSED

RUSTLE OF PEACE REACHES OTTAWA

Anxiety Allayed By Latest Reports — Emergency Call Unlikely.

OTTAWA, Ont., Oct. 2.— (Canadian Press.)—With the sudden relief of tension over the Near Eastern situation, following receipt of news of the arrangement of an armistice conference and the withdrawal of Turkish troops from the Chanak area, the likelihood of the Canadian Parliament being called in extraordinary session to deal with the question seems more remote. Up to noon Sunday information reaching the Government pointed to the situation becoming increasingly serious and an unconfirmed report reaching Ottawa that the British Parliament had been summoned hurriedly gave rise to renewed anxiety over the day's developments. Later news has allayed this anxiety to a very great extent.

There is a likelihood of Cabinet meeting to-day to discuss the new developments and decide what action, if any, will be necessary in the present situation. It is unlikely, however, that any steps will be taken pending the holding of the armistice conference, which, according to the despatches, is to open at Mudania to-morrow. Hope is expressed that this will lead to a peaceful settlement of the difficulties and that further action by the overseas dominions will be unnecessary.

GRAIN STOCKS LOWERED BY WEEK'S SHIPMENTS

FORT WILLIAM, Ont., Oct. 2.— Heavy shipments of wheat and rye during last week have had the effect of lowering the stocks of grain at the head of the lakes by over five million Fifteen and a half million bushels was the total of all grains shipped, of which thirteen and a half were wheat and over a million rye, there being no movement eastward of flax. The stocks of all grains now in store are almost exactly equal in number of bushels to the quantity of wheat shipped during the week, and a million bushels to the quanity of bushels less than the total receipts of all grains for the same period. Following are the figures of stocks, receipts and shipments for the week:

In store— Wheat 10,626,848 bushels; oats 647,281; barley 1,074,388; flax 146,166; rye, 1,149,069.

Receipts—Wheat, 12,952,695 bushels; oats 365,036; barley 903,495; flax 6,878; rye 516,669.

Shipments — Wheat 13,638,252 bushels; oats 89,046; barley, 813,547; flax, nil; rye 1,061,756.

France Ready For Conference and Is Anxious That Britain Endeavor to Placate Turkish Opinion.

PEACE PARLEY NEXT.

QUIET IN THRACE

CONSTANTINOPLE, Oct. 2.— Orders for a cessation of military movements in the Chanak region of Asiatic Turkey and for the suspension of the activities of the Turkish irregular forces in Thrace, have been issued by Mustapha Kemal Pasha, the Turkish Nationalist leader.

PARIS, Oct. 2.—(Canadian Press.) —The general feeling in Paris last night was that the danger point in the Near East situation is past. The withdrawal of the Turks from Eren Keui and, as semi-officially reported, also from their positions at Chanak, is accepted as proof of the Angora governments readiness to comply with the allied desires.

It is explained here that there will be two confeernces at Mudania, the first between Gen. Harrington, the British commander, and Mustapha Kemal, or his representative ,alone. This is to settle the question regarding the neutral zone on the Asia Minor side of the Straits. The second will be quite a distinct conference and will draw up a provisional statute for Thrace, the allied and Turkish generals being present.

Credit to British.

Great Britain is given credit in French official quarters with having held a dignified and firm attitude, which has greatly contributed to the solution of the difficulty. At the same ttime, Mustapha Kemal is praised for havin gshown a conciliatory attitude, which, it is hoped, the British will not overlook, as the Kemalists will have evacuated the neutral zone first. French officials are anxious that Great Britain will find a means to satisfy Turkish public opinion.

The call for the conference has been accepted by France, and it is believed here that Great Britain and Italy, if they have not already done so, will reply favorably to the invitation to attend.

The proposed conference was arranged through the efforts of M. Franklin Bouillon, the French envoy, in agreement with Mustapha Kemal Pasha, the Turkish Nationalist leader, who approved of the plan and appointed Ismet Pasha to represent the Turks.

Sure of Acceptance.

The acceptance of the invitation by Great Britain and Italy is considered so sure that it was said in official quarters here yesterday that Brig. Gen. Harrington will be the British

(Continued on page 5.)

FLEURY'S

FAMOUS PLOUGHS & ENSILAGE CUTTERS

We handle these popular Implements; also Canadian Fairbanks Gas Engines and Stable Fittings.

FARMS FOR SALE

All sizes, 50 acres to 300.

A 100-Acre Farm in Otonabee, complete with stock and implements, will be sold right for immediate sale.

City Houses and Lots for sale.

R. C. HEARD

AGRICULTURAL AGENCY

379 Water Street

WHERE WE SOLD "HUNDREDS" FOUR YEARS AGO WE ARE SELLING "THOUSANDS" OF BOTTLES TO-DAY

MONCUR'S Double Strength Lung Syrup

Is an Extraordinary and Remarkable Remedy for Obstinate and Racking Coughs, Congested Lungs, Colds and Bronchitis,

"People Who Use This Remedy, Do Not Believe There Is A Better"

Prices 35c, 66c and $1.25

Moncur Drug Store

"Lowest Prices on Patent Medicines" 407 George St.

Free

One 10-Day Tube Send the Coupon

A New Charm

Came to millions in this way

Millions of people have gained new charm through whiter, prettier teeth. You see them everywhere. The reason lies in a new cleaning method. Careful people of some fifty nations are using it today.

Test this method if you do not know it. People all about you have proved its importance. See what it means to you.

Combats the film

One purpose is to combat film on teeth—that viscous film you feel. It clings to teeth, enters crevices and stays. It absorbs stains, making the teeth look dingy. Then it forms cloudy coats. Tartar is based on film.

Film also holds food substance which ferments and forms acids. It holds the acids in contact with the teeth to cause decay. Germs breed by millions in it. They, with tartar, are the chief cause of pyorrhea.

No ordinary tooth paste effectively combats film. So, under old methods, these troubles constantly increased, and beautiful teeth were seen less often than today.

Two ways found

To meet this situation, dental science searched for ways to fight film, and two ways were found. One acts to curdle film, one to remove it, and without any harmful scouring.

Able authorities proved these methods effective. Then a new-type tooth paste was created, based on modern research. The name is Pepsodent. These two great film combatants are embodied in it. Then dentists the world over began to advise its use.

Other factors

But Pepsodent brings other effects which old ways did not bring. It multiplies the alkalinity of the saliva. That is there to neutralize mouth acids, the cause of tooth decay.

It multiplies the starch digestant in the saliva. That is there to digest starch deposits on teeth which may otherwise ferment and form acids.

Thus it gives manifold power to Nature's great tooth-protecting agents. And everywhere this means to people a new dental era.

Watch the man

Men who smoke find that tobacco particularly stains that film. Such men see conspicuous results. But most people's teeth, of every age, are clouded more or less.

Send the coupon for a 10-Day Tube. Note how clean the teeth feel after using. Mark the absence of the viscous film. See how teeth whiten as the film-coats disappear.

That test will give you new ideas of what clean teeth mean. You will want your family to always have them, we believe. Cut out the coupon now.

Made in Canada

Pepsodent REG. U.S. PAT. OFF. CANADA

The New-Day Dentifrice

Now advised by dentists the world over

All druggists supply the large tubes

TEN-DAY TUBE FREE 986

THE PEPSODENT COMPANY,
Dept. D-436, 191 George St., Toronto, Ont.
Mail Ten-Day Tube of Pepsodent to

ONLY ONE TUBE TO A FAMILY

The Evening Examiner

PHONES—Editorial, 1601. Business Office, 1600. Priv. to Branch Exchange to all Departments.

The Examiner is a member of the Audit Bureau of Circulation.

The Daily Examiner, published every lawful evening. The Peterborough Examiner, Limited. Office, 419 George Street.

The Weekly Examiner, published Thursday morning.

The Subscription Price of The Daily Examiner is $6.00 per year; delivered in City or out of town subscribers by mail, $4.50 per year; that of The Weekly Examiner is $1.50.

U. S. REPRESENTATIVES.

Special U. S. Representatives—W. H. Stockwell, 629 People's Gas Building, Chicago, Ill.

New York—Chas. F. Miller, 225 Fifth Avenue.

Advertising Rates on application.

R. M. GLOVER, Managing Director.

MONDAY, OCTOBER 2ND, 1922.

WAR CLOUDS PASSING.

Following a week-end of tense anxiety over the Near East situation, the news to-day is of a reassuring nature—so reassuring indeed that it seems certain that hostilities have been definitely postponed, if not averted altogther. The announcefent that the Turks are retiring from the neutral zone and are ready to wait for the result of the peace conference comes as a pleasant surprise, for all indications on Saturday were that the Kemalists seemed determined to force war upon Great Britain. War has been very close during the past few days, closer by far than the majority of people seemed to realize, and had the storm broken it might easily have assumed alarming proportions. For Britain it has been a situation fraught with great anxiety, and to General Harington the decision of the Turks to retire must come as a relief from a terrible responsibility.

"THE LIGHT THAT FAILS."

Peterborough's street lighting system is to be taken under review in the hope that by trimming trees here and there and altering the position of some of the lights that an improvement can be affected.

It is difficult to imagine any change that would not be an improvement.

So far as our street lights are concerned, the name "Electric City" is a misnomer. On the whole, Peterborough's lighting system would be a disgrace to a small town.

Coming in to the city at night the few sickly looking incandescent lamps that greet the traveller's eye as the outskirts are reached leave anything but an impression of modernness or progress.

The much-vaunted magnetite lights of the business section have seen their glory long since departed.

We are paying handsomely for our city illumination; it is high time we had a system that would really light our streets.

A HUNDRED YEARS FROM NOW.

A hundred years from now people will read about their ancestors of 1922 selling paper tags on the street to secure funds to look after neglected children, and they will wonder what kind of folks there were in the world at that time.

They will read of the struggle for financial support that had to be carried on by those in charge of such work as that of the Well Babies' Clinic and the Health Association, and they will marvel at how civilization has progressed in a hundred years.

A hundred years from now surely all such work will not be left to the generosity of the public for support.

The education of expectant mothers, the providing of a fair chance to children to be born right and to develop, under favorable conditions, the care of neglected children, the prevention of disease and the treatment of the ill, all social welfare and child welfare work will surely long before a century has passed be regarded as business belonging to the State.

We in Canada have got to that stage now so far as the health of our live stock is concerned.

Governments spend vast sums to protect our swine and horses and cattle.

It is not too much to expect that the day will come when the State will put at least as much value upon a baby as upon a prize hog.

TRUTH TO IMMIGRANTS.

It is satisfactory to see it being insisted upon more and more that British immigrants should be told as clearly as possible the conditions which they will find in Canada, says the Kingston Standard. Thus Lieutenant-Colonel Cecil G. Williams demands this. He claims that the intending immigrant is fascinated with glowing posters of the Golden West and beautiful farms, which largely determines their footsteps. They are given no explanation of conditions. The people in England are familiar with the blowing of the whistle for starting work and again leaving off when the whistle blows in the evening; but, says the Colonel, on Canadian farms work is started at 5.30 a.m. and continues on till late at night, and also on Sundays, without any explanation and the immigrant thinks he is being exploited.

Mr. W. C. Noxon, the Agent-General for Ontario, has been talking of Empire settlement, and analyzed some of the reasons why people emigrate, and what prevents British people from coming to Canada. One reason for this, he says, is the climate, which is considered to be so much colder than that of the Old Land. He urges they should be told the truth about all conditions. We do not intend to say anything about prohibition, but Mr. Noxon did, and this is what he said: "People also told me that they do not wish to come to the 'Dry Belt,' and when I have said that there was no 'Dry Belt' in Ontario, they have replied that they meant prohibition. I have no opinion to offer on the subject," continued Mr. Noxon, "but there is nobody who resents infringement of personal liberty so much as the Englishman, and I have great difficulty in explaining to him that it is to his own advantage to live in a country where he cannot buy liquor." Mr. Noxon summed up his message by saying that what was needed was co-operation and cohesive effort between the Ontario Government and the British Parliament in the provision of facilities for bringing people here and establishing them when they arrived and that we believe to be absolutely true.

THE DUTY OF THE WEEK.

Fire Prevention Week commences to-day, and the Examiner hopes that the people of this city will enter into the spirit of the occasion and endeavor to make this week mean a cleaner and safer city. The desired results can only be arrived at if a sense of individual responsibility is developed.

Fire Prevention Week is not for somebody else, it is for you.

If you are a householder you should take a look around your premises during the next day or two. The existence of fire hazards is probably something about which you have never bothered your head and you will be surprised at what you find. Fire-breeding and germ-breeding rubbish accumulates quickly around the ordinary house; rubbish of no value whatever is hoarded when it should long ago have gone to the dump heap.

Every family in Peterborough should consider it the duty of the hour to see that all such dangerous accumulations are removed during the present week, and should remember, among other things, the following fire prevention "Don'ts" which, if observed faithfully, will help Peterborough to materially reduce the annual fire loss:

Don't allow children to play with matches.

Don't leave everything to the landlord; inspect your own house from cellar to garret.

Don't throw away lighted matches, cigars, or cigarettes.

Don't go into dark closets, bedrooms, or cellars, using matches or candles to light your way.

Don't use coal oil, benzine or naphtha in lighting fires, or to quicken a slow fire—it may result in death.

Don't use gasoline or benzine to clean clothing near an open flame, light, or fire.

Don't use alcohol lamps, especially if made of glass; they often break and the fluid is ignited at once.

Don't fill any lamp with gasoline or coal oil while the lamp is lighted. Keep the burners of all oil lamps thoroughly clean.

Don't fill oil lamps after dark or within fifteen feet of lights or fire.

Don't put ashes in wooden boxes or barrels. Keep ashes away from boards.

Don't use oils with a low flash point.

Don't accumulate rubbish in premises, cellars or workshops. While awaiting removal, keep such material in covered metal-lined receptacles.

THE NECESSITY OF INDUSTRIAL PEACE.

The recent strikes in the United States and Canada have emphasized very strongly the folly of industrial strife. Peace in industry is a condition requisite to all prosperity. Industrial strife means a loss to all, no matter how small the number of persons directly affected and no matter how unimportant the enterprise involved. Not only the welfare of the wage-earner, but the welfare of the employer and the welfare of the whole people is touched, when men quit work in a controversy with those who employ them. The workers lose in wages, the employers in profits, and the whole nation in the service to which it is entitled from the industry.

In both Canada and the United States progress has been made towards the peaceful settlement of industrial disputes, but it is admitted that the existing measures fall short especially in dealing with strikes that concern public utilities. In Canada the Lemieux Industrial Disputes Act compels an investigation, if demanded by one of the parties to the dispute, before a strike can take place. The intention is that publicity will remedy any injustice through the force of public opinion when the facts are disclosed. This measure has resulted in the settlement of the majority of industrial disputes in Canada, but it is by no means broad enough in its scope to satisfy the needs of industrial peace in all cases.

In the United States the Department of Labor in its task of safeguarding the welfare of the wage earner, and in its duty to the whole country, works through the Board of Conciliation, directed by the Secretary of Labor, to preserve peace in industry. Authority for this work is derived from the act creating the department, which provides that "the Secretary of Labor shall have power to act as mediator and to appoint commissioners of conciliation in labor disputes, whenever in his judgment the interests of industrial peace may require this to be done." This service has worked so well that, whereas when it first began its work 70 per cent. of the disputes had reached the strike stage, now only 30 per cent. of the cases brought before it have reached this advanced state.

Industry bears a close relationship to every individual in the country. It is so closely woven into the fabric of everyday life that anything that interferes with the normal course of industry seriously interferes with the welfare of all the people. The public in every instance is more or less of a party in interest to every industrial dispute. The purpose of the Conciliation Service is to encourage a full measure of production, preserve the welfare of the wage-earner, and treat the employer fairly. Contented and satisfied workers mean efficiency in industry and ensure better returns to both capital and labor. Capital is entitled to a just return on its investment and labor is entitled to a just return for its work. Both, if they secure these returns, go hand in hand to increase the wealth of the world by production and to ensure greater comfort to the whole people. Hence every advance toward the peaceful and just settlement of industrial disputes is a national gain, and every improvement in the means of conciliation is a national asset.—Brantford Expositor.

EDITORIAL NOTES AND COMMENT.

The keynote of Fire Prevention Week is that the best time to fight a fire is before it starts.

The people of Peterborough on Saturday demonstrated their faith in the Children's Aid Society. The response must have been gratifying to the officers of the Society.

Another trouble about automobile speeders is that there is no closed season for pedestrians. They are fair game the year round.

Indirectly Peterborough is to benefit after all from the Provincial ploughing matches. The overflow that cannot be accommodated in Lindsay will come to this city.

The family bucksaw, nearly forgotten in recent years, threatens to come into its own again this autumn.

The Star and the Mail and Empire might refer their argument as to what Mr. Meighen really said in a recent speech to the ex-Premier himself. Readers of both papers would be glad to have the controversy ended.

Beating two Toronto baseball teams in one day should provide Peterborough enthusiasts with considerable solace for a recent unpleasant incident at Oshawa.

Advertising Pays

If You have Lost Anything, Found Anything, or Want Anything, try an Advertisement in the Examiner.

YOU WILL GET RESULTS

WISE AND OTHERWISE

Blessed are the pace makers, for they shall get a raise.

Every man has moments of depression when he wonders what an appendix and he were made for.

If the meek inherit much now it is proof that their deceased sire wasn't noted for meekness.

Both coal and diamonds are carbon. The difference is that lots of people can afford diamonds.

So many rich men's sons marry women who can't support them in the style in which they were raised.

A radio concert is just as good as the movies, and the static takes the place of cracking peanut hulls.

Another way to get on your feet

is to forget to look at the gasoline.

Old Job was patient, but it is probable that he never had to help a small son with an arithmetic lesson.

It might be well to remind Turkey that many an initial success is discounted by an attack of swell-head.

The most offensive thing about a liar is his assumption that you have litte enough sense to believe him.

A philosopher is one who realizes that trouble is just opportunity knocking to offer him a little exercise

The victorious Turks probably burned Smyrna just as the French burned villages as they drove the Germans back.

Why shouldn't people look up? It is comforting to look in some direction that affords unlimited parking space.

Early to bed and early to rise, and

you'll be healthy enough to hold down a job at 42 cents an hour.

When both sides wish to compromise it isn't because both are reasonable, but because both think they are licked.

These people who bear their burdens in silence would deserve a lot of praise if they didn't talk about it so much.

It is difficult to see a ray of hope in a land where love is blind and justice is blind and the tigers are blind.

Smoking may become general among women, but you'll never see one pulling on a cigarette while mixing the dough.

Correct this sentence 'Isn't it nice' chorused the family, "to have no place to go and get to spend the evening at home like this."

BRITAIN CAN PAY HER DEBTS AND FORGET IT.

OTTAWA, Oct. 2. — (Canadian Press.)— "We can pay our debt to the United States in a very short time and hardly know we have done it. We can also forget about taking money from the Allies or from Germany. The economic situation of the United Kingdom as a result of the war is remarkably good, and so it will be even better than if war had not taken place."

Such were some of the remarkse made by Sir William Schooling, British author and journalist, before the Canadian Club Saturday.

Women are forbidden, by act of British Parliament, to go down mines as engineers.

The badger is an animal much feared by the superstitious Japanese mind.

You are entitled to a real battery — one that gives uninterrupted service and lasts a long time. You will find the Exide even more than a comfort, for its long life makes it a real economy

Exide

MADE IN CANADA

BATTERIES

Exide Batteries of Canada, Limited

153 Dufferin Street

Toronto

Has This Happened To You?

William Cameron, age 28, insured with us in 1889 on a Participating Policy.

This is what happened to him:

Policy No. 4827. Issued 1889.
Amount, $1,000.
Age at issue, 28. Premium, $25.70

Year	Profits	Net Payment
1889	———	$ 25.70
1890	———	25.70
1891	———	25.70
1892	$ 1.50	24.20
1893	2.00	23.70
1894	2.50	23.20
1895	3.00	22.70
1896	3.52	22.18
1897	4.02	21.68
1898	4.52	21.18
1899	5.02	20.68
1900	4.29	21.41
1901	5.68	20.02
1902	6.05	19.65
1903	6.42	19.28
1904	6.80	18.90
1905	7.15	18.55
1906	7.50	18.20
1907	7.87	17.83
1908	8.23	17.47
1909	8.36	17.34
1910	8.75	16.95
1911	7.80	17.90
1912	8.28	17.42
1913	11.56	14.14
1914	12.26	13.44
1915	13.00	12.70
1916	15.54	10.16
1917	16.19	9.51
1918	16.83	8.87
1919	17.13	8.57
1920	17.86	7.84
1921	18.61	
	$258.24	$582.77

Settlement at Maturity—
Face Value of Policy $1,000.00
Last Distribution of Profits 18.61-$1,018.61
Net Payment 582.77
Return for each $100 Paid... 174.79

For every $100 paid by the Insured he has received $174.79, and in addition he has had protection for 32 years.

The London Life Insurance Company

Policies "Good as Gold"

HEAD OFFICE—LONDON, ONT.

Agencies in all principal cities.

District Representatives
J. B. LAMB C. A. HEWITT
387 Water Street

A HAYRACK RIDE ST. PAUL'S CHOIR

(Contributed.)

Friday night the choir of St. Paul's church was entertained to a hayrack ride and weiner roast at the summer residence of Mrs. R. W. Davidson at Chemong.

The hay waggon arrived at few minutes after the arrival of the party and it was a lively load of over thirty who started off on apparently four sound wheels.

When the ride was about half over, one of the wheels of the waggon became weary and sat down to rest and is likely resting yet. Result: Some had to walk back, others commandered passing automobiles. But all re turned merry and bright. Some remarked strongly on the contrast between the comforts of a hay waggon and an automobile.

All then sat round a bonfire, which had been prepared, and indulged in song and story, in which Messrs. Garden and Clarke, both from Glasgow, and specialists in comedy and song, put on a unique entertainment, in which the kilts were specially glorified.

The weiner roast was then partaken of with a zest which showed the utmost appreciation of the viands.

A pleasing incident of the occasion was the fact that it being the birthday of two of the male members of the choir the hostess, with her usual forethought, had provided a birthday cake for each.

It is said that the illumination of one of the cakes was so great that it almost eclipsed the light of the bonfire.

From the time of arrival till midnight every moment was filled with pleasurable enjoyment, and the desire for an encore was clearly written on every face.

THE DIRIGIBLES OF THE FUTURE.

Will Range From Vest Pocket Type to Mammoth.

BELLEVILLE, Ill., October 2.—One-third of the population of the United States will be flying in dirigibles in the near future according to a prediction of A. Leo Stevens, chief instructor of aeronautics for the United States Army at Scott Field, near here.

Mr. Stevens in 1902 made the first dirigible flight in this country.

The dirigibles, Mr. Stevens said, will range in size from the small "vest pocket" type to mammoth machines carrying from 10 to 20 motors.

"The dirigibles of the future will have pontoons," he asserted, "and the water will be helpful for landing-places. The machines of the future will carry from 10 to 20 motors. The compartments in the large airships will be equipped with safety berths. The touching of a button by the commander will cause every passenger to descend to earth at the same time. Each berth will have all necessary equipment for landing and boating its passengers to safety.

"The army of the future will travel through the air, and it will be nothing to see a thousand or more men transported at one time in one machine. I believe it is only a matter of a short time when one-third of the population of this country will be flying all sorts of aerial contrivances, and we will have a 'vest pocket' size dirigible for those who don't care to own a large craft."

THE MYSTERY MIND

Arthur B. Reeve and John W. Grey

(Continued from last week.)

"A risk Me? With the case in the hands of David Clew; with my reputation abroad—" Clews jumped to his feet and began pacing up and down, endangering several of Miss Sutton's most obtrusive ornaments.

"Please " Violet waved her hands, distressed. "Please don't get excited over it. He—Robert didn't mean anything personal. He—he had only just heard of you through Aunt Julia and myself."

Mollified, the detective resumed his seat. "Now, Miss Bronson, I am to understand that I have full rein; that all the guards have been sent away?" He coughed in his handkerchief. "That is right, Miss Bronson?"

She nodded.

"And as for terms—"

She stopped him. "Render your bill and Aunt Julia or myself will pay it, whatever the amount." She sighed. "Thank heavens those other detectives are gone," she exclaimed. "For nearly a month, now, Mr. Clews, I haven't had a bit of peace. Day and night these has been a man in front and another in back and two asleep upstairs or down flirting with Thelma, until poor Aunt Julia is nearly crazy. Every time I wanted to go out to shop, or anything, I would have to take a man with me. It——"

"That all will be changed," Clews assured her. "I only wish Mr. Dupont had listened to your aunt and given me the case before that poor medium was killed, and the man from the agency. I—I could have saved you the terrible night out in the lot, Miss Bronson; and, too, you would have escaped the experience which came from drinking the hypnotic water——"

"You have known Aunt Julia that long?" interrupted Violet.

"Indeed, I met her at Mrs. Denner-Dudley's tea about two days after you came to live with her. She spoke about the case then."

Thelma, appearing in the doorway, coughed; a cough cultivated after a laborious reading of a number of American paper-backed novels.

"There's a peddler out here, Miss Violet," she began. "He——"

As she spoke the man pushed in. He had the appearance of a Russian Jew of the better class. His clothes, reasonably clean, were tight fitting, and his hair, unkept, trailed his collar. He wore glasses with huge lenses, and his glance, narrowing to a squint, accentuated a peculiar aggressiveness often developed by his race in New York's teeming East Side.

"Excuse me, lady," he spluttered, with a tongue seemingly more used to the gutturals of Yiddish than the hissing sibilants of English. "I show you—"

Without waiting for encouragment or even recognition from Violet, he opened up a battered suit case, revealing rows of little boxes labelled "Domes of Silence." Glancing about jerkily, handicapped his his poor sight, he picked upon a chair with fine spindle legs, one of Miss Sutton's choice antiques. Upturning this, and producing a little shoemaker's hammer from his bag, he affixed four of the domes, one upon the bottom of each leg. It gave a smooth metal, rounded, sliding surface.

"See " he exclaimed, with a very Jewish gesture. "You push it so, and the carpe —" An expressive shrug told more completely than words of the wear and tear saved the Oriental fabric beneath. It was a very persuasive shrug.

Violet laughed. "You don't know my Aunt Julia," she remarked. "If she saw those knobs on the bottom of that particular chair—whew "

"You should attempt to sell them first to Mrs. Denner-Dudley," suggested Clews, with a side glance for approval at Violet.

At that moment, Miss Sutton, coming down the stairs to greet Clews on her way to some social affair, entered in time to see the peddler with the chair, again upturned, in his grasp, for purposes of demonstration, and with his sprawling suit case, open behind him, shedding its decaying near-leather upon her rug. Flaring up immediately, waiting neither for second thought nor explanation, she rushed for him in complete forgetfulness of her dignity and social position. While Violet and Clews watched the scene in delight, she jerked the "Domes of Silence" from their places upon her property, then marched the protesting man to the door and shoved him out bodily. Thelma, at her direction, cast the suit case and loose knobs out into the porch after him, slamming the door. Aunt Julia, calming down, thereupon turned to the other two somewhat apologetically.

"I will be at the reception until about five; that's an hour and a half. Then I'll return for you, Violet, if you'll be dressed—"

The girl nodded.

"She'll be perfectly safe, Miss Sutton," Clews interjected. He coughed in his handkerchief again. "By the way," he asked, "will there be anyone in the house besides Thelma?"

Aunt Julia drew herself up. "No, Mr. Clews. I'm very quiet and old-fashioned and I try to get along with one servant."

When they were alone, the detective turned to Violet. "Would you show me the telephone, Miss Bronson?" At the instrument he seemed abstracted; then he glanced at her again. "I wonder if I could ask something else of you?"

She smiled. "Of course "

(To Be Continued)

A better smoke and a cheaper smoke—

"Rolling your own"—is easy to learn with ORINOCO—it saves you money—you get 10 hand rolled cigarettes for less than 4 cents..... You get better cigarettes. each freshly rolled cigarette gives you the full fragrance and aroma of the genuine southern grown leaf used exclusively in—ORINOCO

Roll your own with ORINOCO —It's easy

43 Cigarettes for 15¢

DELEGATES WERE GUESTS LIEUTENANT-GOVERNOR

TORONTO, Oct. 2. — (Canadian Press.)—Delegates to the Methodist Conference took charge of a number of Toronto pulpits yesterday. Various committees were in session on Saturday, threshin gout in detail a mass of matters. There are about four hundred memorials which have to be handled and many of them are more or less duplications of each other, so the process is tedious.

Saturday afternoon the delegates were guests of Lieutenant-Governor Cockshutt and Mrs. Cockshutt at Government House.

Rickenbacker, famous aviator, is married. While he works his wife will look up to him.

Let us show you how the Royal gets the unsanitary *embedded* dirt

The Royal is easy to use—weighs only 11 pounds. Made to last a lifetime. Practically trouble-proof.

The worst dirt is *in* your rug—not *on* it.

The jar-of-water laboratory test shows that a large part of the dirt is *embedded* in the rug. (It sinks because heavier—the surface litter floats.)

This embedded dirt is full of sharp grit that cuts and ruins your rugs. And it is the unsanitary dirt—the worst kind of dirt.

The jar-of-water test shows how the Royal Electric Cleaner gets this embedded dirt in the only way it can be removed—with a powerful suction *scientifically applied.*

The Royal gets more than surface litter—it gets ALL the dirt.

Let our Royal Man clean a rug for you in your home—free, and show you how the Royal gets the embedded dirt—the *worst* dirt.

Made in Canada

THE ROYAL Electric Cleaner

Cleans By Air Alone!

The F. R. J. McPherson Co., Ltd.

450 George Street

Peterborough, Durham, Victoria, Hastings and Northumberland—A Page for District Readers

THE DAY'S DOINGS AS RECORDED BY THE EXAMINER'S STAFF OF CORRESPONDENTS.

SAID HE COULD NEVER BE WELL

"Fruit-a-tives" Restored Him to Health

159 Avenue Pius IX, Montreal

"For three years, I was a *terrible sufferer from Dyspepsia* and my general health was very bad. I consulted a physician and took his medicine but I did not improve; and finally he told me that *I could not be cured.*

At this time, a friend advised me to try *"Fruit-a-tives"*. After taking two boxes, I was greatly relieved; and this fruit medicine *made me completely well.* My digestion and general health are now splendid".

GASPARD DUBARD.

50c a box, 6 for $2.50, trial size 25c. At dealers or sent postpaid by Fruit-a-tives Limited, Ottawa.

PARIS BELIEVES

(Continued from Page 1.)

representative, General Mombelli will act for Italy, and that France has designated General Charpy.

M. Franklin Bouillon, who has been conferring with Kemal in Asiatic Turkey, is now on his way to Constantinople to see Gen. Harrington and present to the British commander-in-chief details of his conversations with Kemal.

PEACE MEETING OCT. 15.

PARIS, Oct. 2.—(Canadian Press.)—The armistice proposal sent to the allies by Mustapha Kemal Pasha through M. Franklin Bouillon provides that the British and Turkish forces shall temporarily hold their present positions, without any further movement, until the armistice conference called at Mudania on Tuesday settles the question, says a Havas despatch from Constantinople.

The desptach adds that a peace conference, if all goes well, at Mudania, should be held about October 15, according to the belief prevalent in Turkish quarters. In the meantime, it is felt that the Mudania meeting, if it is finally approved of by Great Britain and Italy, will relieve the tension. In view of Gen. Harrington's efforts to preserve the peace, and in consequence of the approval of the conference by the French and the Turks, there is little doubt in Constantinople that the meeting will take place as planned.

M. Franklin Bouillon, who has been conferring with Mustapha Kemal Pasha, is expected to arrive in Constantinople shortly and to inform the allied high commanders fully of the Turkish views on the situation.

BROKE TWO RECORDS.

ALLENTOWN, Pa., Oct. 2.—(Canadian Press.)— Ira Vail broke two world's records at the Leighton Fair automobile races under A.A.A. supervision Saturday. He circled the half mile oval in 29 3-5 seconds and the double lap in 59 2-5 for the new time.

PRIZE WINNERS SCHOOL FAIR OF DUMMER-DOURO

List of Successful Competitors From Schools in Two Townships.

Following are the prize winners in the recent Dummer township school fair participated in by children from both Douro and Dummer

: Mangels — Allan Darling 1, Clinton Payne 2, Willie McMurray 3.

Turnips — Rodyon Gray 1, Clinton Payne 2, Aileen Miles 3.

Beets — Michael McManus 1, Ivan Puller 2, Willie Parcels 3, Valeta Drain 4.

Carrots — Rosetta Frankish 1, Clinton Payne, Rodyon Gray 3.

Sheaf of wheat — Willie Buck 1.

Field corn — Wray Moore 1, Earl Drain 2, Teddy Rose 3, Jennie Batten 4.

Sweet corn — Willie Robertson 1, James Hawthorne 2, Gordon Lee 3, Howard Parcels 4.

Irish Cobblers — Willie Darling 1, Elroyd Barr 2, John Myldes 3, Elmer Bell.

Landscape scene — Ralph Darling 1, Beatrice Rusaw, Dora Andrews 3, Marjorie Frankish 4.

Oats — Beryl Clysdale 1.

Sheaf of oats — Beryl Clysdale 1.

Making small letters of alphabet —David McMurray 1, Auryl Clysdale, Doris Payne 3, Anna McMurray 4.

Collection of 20 native woods — Wallan Tighe 1, Ray Dunford 2, Frank Rusaw 3, Hector Thompson 4.

Stepladder — Allan Darling 1, Hector Thompson, Frank Rusaw 3, Stanley Puttock 4.

Best collection of paper models — Elroyd Bar, 1, Roy Lee, Harvey Rusaw 3.

Dressed doll — Rosetta Frankish 1, Emily Parsons 2.

Knitted wash cloth — Doris Payne 1, Ethel Cannon 2, Cora Drain 3.

Drawing, plate of fruit — Beatrice Rusaw 1, Jean Bowen 2, Laura Bowen 3, Hector Thompson 4.

Maple Leaf — Gwendolyn Parsons 1, Jennie Batten 2, Velma Payne 3, Kenneth Bell 4.

Apple pie — Marjorie Frankish 1. Della Tucker 2, Marjorie Payne 3, Alice Payne 4.

One half dozen cookies — Della Tucker 1, Marjorie Frankish, Dorothy Hawthorne 3, Beatrice Rusaw 4.

Hemstitched handkerchief — Gwendolyn Parsons 1, Marjorie Frankish 2, Ada Somerfelt 3, Veleta Drain 4.

Initialed towel — Velma Payne 1, Gwendolyn Parsons 2, Ada Somerfelt 3, Nellie Bullock.

Table bouquet, phlox from plot—Ellen Douglas 1.

Table bouquet, sweet peas—Bernice Carveth 1.

Table bouquet from any source — Irene Frankish 1, Laura Bowen 2, Rosetta Frankish 3, Emily Parsons 4.

Loaf of home made bread—Della Tucker 1, Evelyn McMurray 2, Laura Lee.

Singing contest — Daphine Payne 1, Ada Summerfelt 2, Beatrice Rusaw 3.

Driving contest for boys — Stanley Bullock 1, Theodore Barr 2, Norman Little 3.

Driving contest for girls — Della Tucker 1.

Table bouquets, asters — Marjorie Frankish 1, Gwendolyn Parsons 2, Daphne Payne 3, Velma Payne 4.

Best halter broken or trained colt —Stanley Mills 1.

Best halter broken or trained calf —Earl Harding 1, Archie Crowe 2, Leonard Harding 3.

Public speaking — Evelyn McMurray 1, Hector Thompson 2.

Dozen brown eggs — Ada Summerfelt 1, Archie Crowe 2, David McMurray, Rosetta Frankish 4.

Collection of 20 weeds, named — Dora Andrews 1.

Collection of 20 weed seeds, named — Elroyd Barr 1, Russell Cannon, Beatrice Rusaw 3, Della Tucker 4.

Collection of 20 insects, named — Marjorie Frankish 1, Ada Saltern 2, Evelyn McMurray 3.

Best Cockerel — Michael McManus. Auryl Clysdale 2.

Best pullet — Michael McManus 1, Auryl Clysdale 2, Della Tucker 3.

Best pen — Michael McManus 1, Auryl Clysdale 2.

Dozen white eggs — Ellen Douglas 1, Archie Crowe 2, Theodore Barr 3, Velma Payne.

Onions — Pat McManus 1, Garbutt Jory 2, Mauretta Freeburn 3, Michael McManus 4.

Parsnips — Alice Payne 1, Marjorie Frankish 2, Ruth Wasson 3, Della Tucker 4.

COMB SAGE TEA IN FADED OR GRAY HAIR

If Mixed With Sulphur it Darkens so Naturally Nobody Can Tell.

Grandmother kept her hair beautifully darkened, glossy and attractive with a brew of Sage Tea and Sulphur. Whenever her hair took on that dull, faded or streaked appearance, this simple mixture was applied with wonderful effect. By asking at any drug store for "Wyeth's Sage and Sulphur Compound," you will get a large bottle of this old-time recipe, improved by the addition of other ingredients, all ready to use, at very little cost. This simple mixture can be depended upon to restore natural colour and beauty to the hair.

A well-known downtown druggist says everybody uses Wyeth's Sage and Sulphur Compound now because it darkens so naturally and evenly that nobody can tell it has been applied—it's so easy to use, too. You simply dampen a comb or soft brush and draw it through your hair, taking one strand at a time. By morning the gray hair disappears; after another application or two, it is restored to its natural colour and looks glossy, soft and beautful.

Having a two-dollar bill may be bad luck; but not having one is often worse than that.

CLOTHESLINE THIEVES ANNOY RESIDENTS OF CAMPBELLFORD

An Extra Night Watchman Has Been Placed on the Job—News of Interest From Campbellford—Personals.

CAMPBELLFORD, Oct. 2.—The mysterious disappearance of ladies' clothing and garments from clothes lines in the rear gardens of residents in Ward 3 is causing considerable annoyance to the householders.

Two residents complain of having clothes stolen from the lines, and assume that the offender is a woman, as only women's apparel is taken. That the offender is somewhat particular is evidenced by the fact that only the best garments are taken. Chief Duncalfe is working on the case, and an extra night watchman has been added to the force to prevent a further occurrence.

Property Transfers.

Wm. Duncan reports sale of 200 acres pasture land north of Havelock (with trout stream running through) to A. L. Riendeau.

Robert Darrah has sold his dwelling on River Road.

Shortage of Silver.

So successful was Friday's Fair that the shortage of silver in the three banks was decidedly noticeable, and merchants could not be accommodated with change until the bags were emptied and the coins put back in circulation for Saturday night's rush.

Council Meeting.

There will be a regular meeting of the town council in the Public Library this evening at 8 o'clock.

Last Run of Season.

Owners of motor boats are taking advantage of this ideal autumn weather and the river is fairly dotted with scooters taking a last run before retiring to winter quarters.

Church News.

The Rev. H. B. Herrington, of Cordova and Belmont, very acceptably filled the pulpit at the Methodist church on Sunday, Rev. Mr. Kenny being absent at the general conference now in session at Toronto. Next Sunday the Rev. Dewy M. Stinson, of South Dummer, will preach both morning and evening sermons.

Late Strawberries.

Campbellford people are still enjoying strawberries for dessert. Three boxes of beautiful specimens were picked in the garden of Thomas Varcoe of Victoria street, last Friday. Quite a novelty for this time of thie time of the year.

Board of Education.

The Board of Education met on Thursday evening in the Council Chamber. James A. Loucks, chairman. Members present, Chas. Benor, E. T. Morton, S. Free, J. C. Birmingham, Dr. O. C. Watson, G. A. Kingston. General routine business was transacted. There are one hundred and eighty-two pupils attending the High schools this year.

Mrs. Fred Bailey.

There passed away on Saturday afternoon after a week's illness, Mrs. Fred Bailey ,aged 72 years. The late Mrs. Bailey lived for many years at Norham, where her husband predeceased her fifteen years ago. The deceased came to reside in town, where she had many friends, some years ago, and her death, which occurred at the home of her daughter, Mrs. J. A. Anderson, Canrobert street, was a distinct shock to her many relatives and friends. The late Mrs. Bailey, who was a woman of loving, kindly disposition, ever willing to assist those in need, leaves behind a Christian example and influence, which will not soon be forgotten. She was a faithful member of the Methodist church and has now joined the loved one gone on before. Surviving are two daughters, Mrs. Levi Jewell, Dartford, and Mrs. J. A. Anderson of town, also one brother in Toronto.

The funeral, which was largely attended, took place this afternoon, conducted by Rev. C. F. McIntosh, assisted by Rev. Mr. Cafley, Norham, and the remains were laid to rest in the family plot, Norham.

Baptist Church Anniversary Services.

The anniversary services held on Sunday in the Baptist church were a grand success. After a most successful week of rallies the large congregations entered thoroughly into the spirit of the services, which were most helpful. Rev. T. J. Rich, of Norwood, gave two excellent addresses, which were an inspiration to all. The choir rendered most appropriate musical numbers assisted by Miss Niven of Virgil. The pastor, Rev. H. S. Bennett and congregation, feel much gratified over the services of the day, a baptismal service being performed at the evening service.

"Examiner" has Campbellford Branch

The Examiner has opened an office on Front street, one door north of Louck's Drug Store. If you have any thing to sell or require help insert an advertisement in the classified columns and you will be surprised at the quick results.

Pesronal Mention

Mr. and Mrs. A. L. Riendeau and the family with Dr. O. C. Watson and his family spent the week end at the Trent Bridge Cottage.

Mr. and Mrs. A. Stillman and the children from Belleville, are visiting friends and relatives in town.

Mrs. Birrell of Maryland, Carolina who has been visiting her sister Mrs. Arthur Jenkins of Bridge street, has returned home.

Mr. Charles A. Potts of Hickory Island, former member of the Water and Light Commission here, was a visitor in town on Saturday renewing old acquaintances.

M. and Mrs. Robert Bullen, with the Misses Eva and Dorothy Bullen motored to Belleville on Saturday and spent the day with friends.

Mrs. English with Messrs. Charles and Everett English motored to Belleville on Monday. Charles will attend the High School at Belleville this year.

Mr. William Ibey of Chicago, formerly of town, is renewing old acquaintances in town.

Mrs. Thomas Douglas of Roseneath and two sons, and Mr. and Mrs. Adam Douglas of Harwood, spent Sunday the guests of their son and brother Mr. Joseph Douglas.

Mr. Levi Wicher left on Sunday for Cobourg going on to Rochester.

Mrs. Trotman of Kingston is visiting her sisters, Mrs. Frank MacDonald of Seymour West, and Miss Julia McArthur of town.

Miss Josephine Longmore, who is teaching at Marmora spent the week end with her parents Dr. and Mrs. Longmore.

Mrs. Jas. Jeffs left on Monday to spend some time with friends in Toronto.

Miss Clemina Ivey, teacher at Codrington, spent the week end with her parents, Mr. and Mrs. John Ivey, Havelock Road.

Mr. and Mrs. John Craighead of Stirling spent Friday at the Fair and also visited their son Mr. Charles Craighead, Seymour West.

Rev. H. B. Harrington of Cordova, who occupied the pulpit of the Methodist church so acceptably at both services on Sunday was a guest at the home of his uncle Mr. William Kier.

Rev. R. Bloye pastor of the Free Methodist Church was able to resume charge of his services on Sunday, after having been indisposed for the past couple of weeks.

Mrs. Thomas Craighead is spending a week at the home of her daughter, Mrs. Albert Petherick, Seymour East.

HASTINGS WOMAN BREAKS A LIMB

Fell Backwards on Front Steps—Hastings News

—HASTINGS, October 2. — Mrs. James Murphy, an old resident of the town, met with a serious accident last week. She has been in failing health for some time and the other day when taking a walk around the house and ascending the front steps, fell back, and broke one of her legs. Medical aid was at once called, and she is doing nicely considering her age.

Miss Marion Clancy of Peterboro, is renewing old acquaintances in the town.

Miss Reta Dodd of Toronto spent the week-end under the parental roof.

Dr. J. H. and Mrs. Hess spent Saturday and Sunday in Trenton.

Mrs. James Stevenson and Gladys and Mr. and Mrs. Alexander motored over to Peterboro on Saturday.

John Freeman has moved into the house lately vacated by George Ingram.

Stanley Stevenson of Colborne, spent Sunday at his home here.

N. McKelvie of Norwood, was a visitor to Hastings on Saturday.

Lacrosse News.

The manager of the Brampton Juniors was in town on Thursday looking over the Hastings team as they expect to have to cross sticks with them some day next week in the semi-finals.

Campbellford defeated Ofilia in Lindsay on Saturday in a sudden-death semi-final game.

It is hoped that the Campbellford Midgets will go a long way before they meet defeat. The score was 14 to 7 in favor of Campbellford.

ATTEMPTS LIFE OF HIS SON-IN-LAW

Followed Shooting With Attempt at Suicide

GALT, October 2. Canadian Press. —An attempted murder and suicide occurred here on Saturday, when John Martz, aged 63, shot his son-in-law, Ernest Lamarble, in the head and then put a bullet through his own forehead.

Martz is in the hospital in a semi-conscious condition, with slight hope of recovery, but Lamarble is practically out of danger, as the bullet, which flattened itself on the inner plate of his skull has been removed.

Martz has geen in poor health for the past year, and it is believed that brooding over his sickness deranged his mind and caused him to commit the rash act.

SMITH TOWNSHIP MAN WAS ATTACKED BY BULL.

Mr. Albert Armstrong, of the 4th Line of Smith Township, who was attacked by a ferocious bull at the home of James Fowler, of Smith Township, is doing nicely. He was tossed in the air and knocked unconscious.

REFRAIN FROM WAR.

TORONTO, Oct. 2. — (Canadian Press).—The Canadian Government is urged to refrain from entering into any possible war in the Near East by the local branch of the Women's International League for Peace and Freedom.

Facial Blemishes

Sallow, muddy, roughened or blotched complexions are usually due to constipation.

When you are constipated, not enough of Nature's lubricating liquid is produced in the bowel to keep the food waste soft and moving. Doctors prescribe Nujol because it acts like this natural lubricant and thus replaces it.

Nujol is a lubricant — not a medicine or laxative — so cannot gripe. Try it today.

Nujol

A LUBRICANT—NOT A LAXATIVE

IN MILLBROOK AND DISTRICT

Women's Institute Held Initial Fall Meeting—Personal Mention.

MILLBROOK, October 2.—The Women's Institute held their re-opening meeting at the home of Mrs. Stewart Fallis, Fallis Line, on Thursday evening, Sept. 28th, the members going out by motor. In the unavoidable absence of the president, Miss Fisher, the vice-president, Mrs. Harry Armstrong, occupied the chair. The meeting opened with the singing of "The Maple Leaf," after which Mrs. F. Smith read the minutes and called the roll, those present being requested to respond to their names by giving a recipe, preferably for some kind of pickles, this being the season when such would be most appreciated. Some discussion re the appointment of a new president, as Miss Fisher expects to be absent all winter, and so cannot fulfill the duties of the position, took place, also the need of electing another secretary, Mrs. Rowland declining to accept the office. The matter was left over, however, until a later date for final settlement. On motion it was decided to ask Mr. W. S. Given to address the Institute at their next meeting regarding the forming a branch of the Horticultural Society here in connection with the Women's Institute. Miss Grandy explained that it had been arranged at a previous meeting to hold a sale of home-made baking early in October for the purpose of raising funds to purchase bulbs this fall, and suggested that Saturday, October 14th, would be a suitable date. On motion, this was carried. A letter from the secretary of Queen Mary's Hospital for Consumptive Children was read, requesting the Institute to sell white roses on Fair day, the funds to go toward this worthy cause. Moved by Mrs. McBride, seconded by Mrs. Richards, that the request be complied with. Carried. It was decided to order 500 roses, and the following were appointed a committee to look after the matter: Mrs. C. W. Richards, Mrs. L. Morton, Mrs. H. Armstrong, Miss Theo. McBride.

Some useful information was brought out during the discussion which followed the reading of topics written on slips of paper and distributed to several of those present, each being requested to make some comment on the same which would open the subject so others might follow it up with their experience, or opinion. During the social hour, Mrs. Fallis served refreshments, and afterwards a contest was heartily entered into, the winners being Mrs. Armstrong and Mrs. Rowland, for first prize, and Mrs. Lowery and Miss Stewart for the consolation. A vote of thanks to the hostess for so hospitably entertaining the Institute was moved by Miss White and seconded by Mrs. Vance, all present signifying their approval by a hearty clap of the hands and singing "For she's a jolly good fellow." Mrs. Fallis replied briefly, expressing her own pleasure in the gathering, and shortly afterwards the guests left for home. Those present were: Mrs. O. Williamson, Mrs. H. Dawson, Mrs. W. Larmer, Mrs. (Dr.) Mitchell, Dr. Wallace, Mrs. J. A. Vance, Mrs. A. J. Henderson, Mrs. McBride, Mrs. Dawe, Mrs. Lowery, Mrs. Parker, Mrs. C. R. Spencer, Mrs. W. G. Rowland, Mrs. A. J. Fallis, Mrs. W. J. E. Gillott, Mrs. J. W. Hutchison, Miss A. Stewart, Mrs. H. Nattrass, Miss E. Connell, Mrs. T. W. Aikins, Mrs. L. Morton, Mrs. C. W. Richards, Misses E. and M. Grandy, Mrs. F. Smith, Miss M. White, Mrs. W. Thorne. Some of the men who drove the cars and were guests of Mr. S. Fallis while the meeting was in progress included: Messrs. J. McBride, W. G. Rowland, R. Edmunds, T. H. Aikins, R. Fallis and C. Williamson.

Fall Meeting.

The Women's Missionary Auxiliary of St. Thomas' Church held their first fall meeting at the Rectory on Monday evening, the president, Mrs. (Canon) Allen, being in the chair. In the absence of the secretary, Miss MacNamara, Mrs. E. Whyte fulfilled the duties of that office very capably. There was a good attendance of members present, and several items of business received attention, including arrangements for carrying on the Dorcas work during the winter, the choice of a study book to be taken up, and the date when Rev. Dr. Haslam, of India, could be secured to address the Auxiliary, and also having Mrs. Daniels, of Toronto, to speak some time in October. After the usual closing exercises, Mrs. Allen served refreshments, and an enjoyable social hour was spent.

The handsome silver cup in connection with the South Cavan Rural School Fair held at Millbrook on Tuesday, September 26, which is donated to the school winning the highest number of points per pupil in all the School Fair work, was won this year by the pupils of Whitfield's School, for the third successive time, and thus becomes their permanent property. Miss Ethel McKnight, the teacher of the school, is being warmly congratulated by her many friends on the excellent record which her pupils have established.

The first fowl supper of the season was held at Bensfort on Monday evening in connection with their church anniversary the preceding Sunday, when Rev. Thos. Manning, of Toronto, had charge of the services. Rev. R. E. Finlay, president of the Alberta Conference, who is here to attend the General Conference now in session at Toronto, was also present and took some part, and the pastor, Rev. R. M. Paterson, was able to be with his own congregation that Sunday. The supper was a decided success from the standpoint of attendance, excellence of the "eats" provided, and the programme given. The local talent assisting with the latter included solos by Miss M. Southam and Miss Marie McBain, of Fairmount, also by Rev. R. M. Paterson; also addresses by some of the resident clergy. An elocutionist from Peterborough gave several numbers during the evening, and the Bensfort orchestra was much enjoyed.

Personal Mention.

Miss Lillian Wright, of Toronto, spent the week-end at the home of Mr. and Mrs. H. Elson, 4th Line, Cavan.

The many friends of Mrs. A. T. Armstrong will regret to learn that she had the misfortune to fall this week, breaking her right arm. All will join in wishing her a speedy recovery from the accident.

Mr. Matthew Gardiner, one of Cavan's oldest and most respected residents, suffered a stroke last Sunday morning. A slight improvement has occurred during the week. Mr. Gardiner is in his 87th year.

Mrs. John Allen motored up to Toronto with her daughter, Mrs. Dr. King, of Peterborough, this week, to see Dr. Norman Allen, who has recently undergone a serious operation, but is convalescing as satisfactorily as could be expected.

Miss Helena Needler, of Lindsay, is the guest of her cousins, Mr. A. A. and Miss Etta Needler, at present. On Saturday they motored to Otonabee and visited their aunt, Miss E. Stewart, whose advanced years, and the form of rheumatism from which she has long been a sufferer, are telling seriously upon her health.

Mrs. W. Williamson and daughter, Norma, who came down from the West to attend the funeral of her father, the late Mr. George Locke, returned to their home in Leader, Sask., on Monday.

Died—In South Monaghan, on Friday, September 27th, William McElroy, in his 67th year. The funeral will take place from his late residence, Lot 4, Con. 4, South Monaghan, on Sunday, October 1st, at 2 p.m. Service at the house at 1.30 p.m. Interment at Fraserville Cemetery.

Mrs. J. McBryan, who has been visiting her daughter, Mrs. A. Wilson, for some weeks, has gone to Oshawa, where she is the guest of her sister, Mrs. J. Whitfield.

Mrs. A. W. Smithson, of Port Colborne, has returned home after an enjoyable visit for the past month with relatives in Millbrook, Bailieboro and Peterborough.

Born—In Cavan, on Friday, Sept. 15th, to Mr. and Mrs. Percy Elgar, twins—son and daughter—William John and Nettie Elizabeth. Mrs. Elgar is the only daughter of Mr. W. Wilkinson, Millbrook.

The Misses Gertrude and Marian Spence left on Wednesday for an extended visit with their uncle and aunt, Mr. and Mrs. J. Jackson, near Verdun, Man. Miss Hazel Brock, of Lindsay, has taken over Miss Marian Spence's work in connection with the Creamery Co., remaining meanwhile with her cousin, Mrs. A. A. Birchard.

Mrs. Dawe, of Bethany, has been visiting at the home of her uncle, Mr. J. McBride, this week.

Mrs. Parker, of Los Angeles, Cal., is the guest of her mother, Mrs. R. Lowery, Fallis Line, expecting to remain until the end of October.

Purest of all

Pure cocoanut oil and rich palm oil, from our own plantations, are skilfully blended in Sunlight Soap. It is the purest and highest quality laundry soap and has the largest sale in the world.

Sunlight Soap washes beautifully and as it has no impure ingredients it saves your clothes and makes them wear longer.

Buy Sunlight

Lever Brothers Limited, Toronto.

SUNLIGHT SOAP

871

PLAYER'S NAVY CUT CIGARETTES

"Greatest Value in the World"

Package of 10 - 20¢
" 20 - 35¢
Export Tin 50 - 90¢
" 100 - $1.75

AFTER EVERY MEAL

WRIGLEY'S NIPS

This new candy-coated gum delights young and old.

It "melts in your mouth" and the gum in the center remains to aid digestion, brighten teeth and soothe mouth and throat.

There are the other WRIGLEY friends to choose from, too:

C15

RICHARD HALL & SON, LIMITED LOWER PRICES. RICHARD HALL & SON, LIMITED

HALL'S BIGGER BUSINESS CAMPAIGN

CONTINUED EVERY DAY THIS WEEK.

Irresistible Values and Prompt Satisfactory Service are the magnets that have drawn splendid business since the first day of this Merchandising Event--we believed that Value and Service were what you would be really interested in and we've given that in full measure. For real value, which we emphasize means quality as well as low price, we suggest coming to this store every day this week. And kindly note that the unusual value giving is not limited to a few specials but to every dollars worth of merchandise offered. Again we direct your attention to our daily advertising and window displays and solicit a visit to the store during this Special Bigger Business Campaign.

The Home Furnishing Department is now one of the chief centres of interest both because of the satisfying assortments of Curtains, Draperies, Floor Coverings, etc., and because of the Exceptional Values.

20 Pieces of the Fine Quality Curtain Nets

Odd lines. Regular values from $2.00 to $3.50 a yard. Some of the pieces have 5 yards, others 10 yards, and others up as high as 20 yards to a piece. All excellent qualities and beautiful patterns. Bigger Sale Special **$1.65**

Simmons Guaranteed All Pure Cotton Felt Mattresses

All sizes. Covered in strong Art Ticking. Made with roll edge. The best Mattress value in Canada at our Bigger Business Sale Price, each.... **$9.20**

Block-Print English Chintz

50 inches wide, the ground in Linen shade, a beautiful design worked out in two-toned Blue Mulberry. Easily worth $4.50 yard. This was an end picked up at a price. Bigger Business Sale Special Price ..... yard **$1.50**

$37.45 each is all We Ask for 2 Complete Easy Chairs

Covered in fine French Tapestry, in soft shades of Blue and Gold. Only the best of materials have been used in their mak-up, and the Upholstering is guaranteed in every particular. Bigger Business Sale Special—

Each .... **$37.45** Two for **$72.00**

1000 yds. Curtain Materials 39c yd

FOR A TUESDAY SPECIAL

FINE QUALITY NETS SCOTCH MADRAS
CASEMENT CLOTHS DRAPERY VOILES

Etc.—Curtain fabrics suitable for any Room in the House, 36, 38 to 42 inch widths, in White, Cream, and Ecru. A wide range for selection, and every yard radically underpriced.

Women's Winter Bloomers 49c

Manufacturer's "Seconds," some slightly soiled, but 90% of the whole lot are practically perfect. Cream only—soft, fleeced garments, suitable for Fall or Winter wear. If first quality, would sell at $1.00 pair.

Value RICHARD HALL & SON LIMITED Service

SHARP DEBATE TURK ISSUES

Methodist Conference Gave Resolution the Right-of-Way--Conference News.

TORONTO, Oct. 2. — (Canadian Press).—The Methodist General Conference launched into a vigorous debate this forenoon on the part Canada was to play should Britain go to war with the Turks. It was interjected into the proceedings when a delegate insisted that owing to the Near East situation being critical, the report of the committee named to draft the resolution would have the right of way to present it at once. A resolution expressing the wish that an honorable solution of the question arrived at and devotion to the British Empire concluded as follows: "If in spite of every honorable effort to discover a peaceful solution, this result cannot be obtained, we beg to assure the British, Canadian and Newfoundland and Bermudas Governments that the Methodist people of the Dominion of Canada and Newfoundland and Bermudas, as in the late war, will be prepared to make any sacrifice in the interests of liberty and justice."

Church Union.

At the opening of to-day's session, arrangement was made to have the meeting of the Church Union Committee held this afternoon instead of to-morrow, in order to get advice from lawyers who were engaged in drafting a bill, which it is proposed to submit to the Federal Parliament to meet the legal requirements if Church union is consummated. "While the Methodist people in Canada and Newfoundland have given for all purposes the vast amount of $11,000,000 in one year," said Rev. S. W. Dean, reporting for the Finance Board, "yet as nearly as we can estimate the tithe of the Methodist population would have been no less than thirty-five million."

He explained that the chief object of the Board is to develop a stewardship campaign which is to impress upon the people of the Church that all they possess is held for God's use and therefore they should give at least one-tenth of it to His work. Mr. Lane explained that vigorous efforts organized by the branch through the medium of Church publications and leaflets to impress upon Church members the claims of the Church, the branch has helped many circuits by loans during the past quadrennium. It greatly helped congregations and encouraged them to undertake the erection of parsonsages and other church buildings when they knew they could get a loan from the board at a low rate of interest. There are still 300 circuits without parsonages. The branch undertook fire insurance, and was able to show a profit of $4,000 in the first three years it has been in operation, after paying out losses of $16,311. The total risk carried is about six million. He said the board, in addition, worked with fire insurance companies, who as a rule were ready to take risks on Methodist parsonages and churches under any conditions.

An important island in West Africa has the odd name of "Banana."

MAY RESURRECT RED ARROW DEAL

John Stockdale Was in the City and Discussed a New Method of Financing Company.

A new chapter in the history of the Red Arrow Tire Company is about to be written by the presence in the city of John Stockdale, who was connected with the original plan to finance the company. Mr. Stockdale had a conference with J. E. Hayes, contractor for the Red Arrow plant here, and G. N. Gordon, K.C., at which plans for financing the defunct company were discussed. Mr. Stockdale plans to link the dealers up in such a way as to ensure a ready market for the products once the company starts to operate. By getting two hundred dealers to invest five hundred dollars each in the project, a sum representing one hundred thousand dollars would be secured. Mr. Stockdale has already secured one hundred and nineteen dealers east of Montreal, but the money will not be called in until the entire two hundred dealers have been secured. With this one hundred thousand dollars in hand, Mr. Stockdale will assume the task of putting the Sherbrooke plant on an operating basis and will then proceed to secure two hundred dealers west of Montreal with which to start the Peterborough plant. In return the dealers get the tires at cost, plus ten per cent., until they have covered their investment when the percentage of profit to the Red Arrow Tire Company is raised to fifteen per cent.

Mr. Stockdale is expected in the city again on Tuesday, when negotiations will be resumed.

CORNS

Lift Off with Fingers

Doesn't hurt a bit. Drop a little "Freezone" on an aching, corn, instantly that corn stops hurting, then shortly you lift it right off with fingers. Truly!

Your druggist sells a tiny bottle of "Freezone" for a few cents, sufficient to remove every hard corn, soft corn, or corn between the toes, and the calluses, without soreness or irritation.

COUNCIL MEETING TO-NIGHT.

A meeting of the Parks Committee and a Council meeting will be held to-night.

RHEUMATISM

The time to rid yourself of Rheumatism is now. Summer Days are here, Nature is helping you all she can. T.R.C.'s will do the rest. Your Druggist will supply you. Do not put off this opportunity. If you suffer from Rheumatism, Sciatica, Neuritis or Lumbago, buy a box to-day.

T.R.C.'s The standard Remedy T.R.C.'s

Sold by McDermid & Jury and E. L. Payne Drug Stores.

YOUR FALL SUIT

The thing to do now is to have two skirts to your suit. Designers of women's garments have adopted the idea from men's two-trouser suits and it is proving especially popular with business women.

It's always the skirt to a dress that wears out first and the skirt that needs pressing oftenest.

A few of the largest and most progressive stores have taken up the two-skirt idea, however, and are showing suits of exceptional tailored attractiveness. Until the fashion becomes general one can, doubtless, make one's own.

"Cascarets" 10c

Best Bowel Laxative When Bilious, Constipated.

To clean out your bowels without cramping or overacting, take Cascarets. Sick headache, biliousness, gases, indigestion, sour, upset stomach, and all such distress gone by morning. Nicest physic on earth for grown-ups and children. 10c a box. Taste like candy.

WEDDING BELLS

WILSON—EDWARDS.

(Contributed.)

Lang, Ont., was the scene of a very pretty wedding at 12 o'clock noon, September 23rd, when Fannie Isabell Edwards, only daughter of Mr. and Mrs. John Edwards, became the bride of Mr. John Russell Wilson, only child of Mr. and Mrs. John Wilson of Bonarlaw, Ont. The ceremony was performed by Mr. Richard Irving, of Toronto, Ont. The bride entered the drawing room on the arm of her father to the strains of the Lohengrin wedding march being played by Mr. John Wilson Russell, of Buffalo, N.Y., uncle of the groom and took her place at the side of the groom under a beautifully arranged arch of flowers.

The bride looked charming in a gown of white ivory satin, with white georgette and irridescent trimmings. Her embroidered veil was held in place by sprays of orange blossoms, and she carried a shower bouquet of larkspur and Ophelia roses. She was attended by Miss Roberta Esson who was daintily gowned in rose satin and carried a bouquet of pink asters. Mr. Henry Edwards, brother of the bride, acted as best man. Mrs. Edwards, mother of the bride, wore a handsome gown of black duchess satin with fringed trimmed panels, and wore pink roses. Mrs. Wilson, mother of the groom, was gowned in blue tricolette, heavily embroidered.

After the ceremony and hearty congratulatinos were over, the bridal party and guests enjoyed a very sumptuous wedding breakfast. The bride's table was artistically decorated with flowers, the wedding cake taking the place of honour underneath the beautiful decorations presenting a picturesque scene not soon to be forgotten. An extremely befitting toast was proposed by Mr. Stanley S. Russell, St. Albans, Vt., uncle of the groom, being very appropriate to the occasion. The happy couple left by C.P.R. train for Toronto, Niagara Falls, Buffalo and other places amid showers of confetti and good wishes. The bride's going-away gown was a navy blue duchess satin, trimmed with radium lace with hat to match. The gifts of money, cut glass, silver, china and linen were beautiful and costly, and attested the high esteem in which the young couple are held. The groom's gift to the bridesmaid was a brooch set with pearls, to the groomsman and organist engraved cuff links; to the bride a beautiful seal skin coat. May happiness and prosperity follow them on their matrimonial journey through life.

Use of gunpowder for firearms was discovered by a German monk, Berthold Schwartz, about 1300 A. D.

There is, approximately, one monk to every family in Siberia, the clergy being very numerous.

"Its Confidence That Counts"

Duffus Motor Sales

Clearing Prices For This Week

DUFFUS MOTOR SALES
USED CAR DEPARTMENT.

Responsible parties may arrange terms if desired.
One-third Cash, balance Twelve equal Monthly Payments.
Your Car Insured against Fire and Theft for One Year.

No. 238—Ford Light Delivery, with wire screen body, newly painted and in running order, good tires, $160

No. 254—A Dodge Touring Car, 1918 model. Owner is willing to sacrifice. Splendid tires and splendid appearance, 1922 markers. Worth investigating at once. Make offer.

No. 256—Ford Touring, 1922 markers, reduced to $150

No. 267—McLaughlin Light "Six." Our customer has reduced the price from $375 to $300 for quick sale. This car is in good working shape and has good tires, some of them are new, and 1922 markers.

No. 268—Ford Roadster, with a box on it. Just the thing for some handy man to buy and fix up. 1922 markers. Price only $160

No. 270—1918 Ford Roadster, splendid tires and good mechanical condition. 1922 markers $265

No. 271—Ford Touring Car, complete with genuine Ford electric starting and lighting system. Price $425, or make offer.

No. 276—Ford Touring Car, dandy working condition, complete with 1922 markers, only $260

No. 279—Ford Light Delivery, in the best of mechanical condition; must be sold. Make offer.

No. 280—A really splendid late model Ford Touring, with one-man top; genuine Ford starter, real good tires. Priced for quick sale.

Free Demonstration in any car that you think would suit.

Free Instructions on driving and how to take care of your car. Clear title guaranteed.

The Duffus Motor Sales' plan is your safeguard.

DUFFUS MOTOR SALES

Cor. Water and Charlotte Streets
Phones—Office & Sales, 1760

A grown seas lion has been known to eat forty-four salmon in one day.

Human tears contain a remarkable substance which has the power of killing microbes.

Beatty Would Not Load Naval Guns With Shot

WOULD Admiral Beatty permit the six-inch projectile for a naval gun to be replaced by its equivalent weight in bird shot? Nothing could result but waste The effect is the same when an advertising appropriation is divided into nickles and blown against the map of Canada through media of general circulation.

When you attack a certain market in Canada you must hit the bull's eye. The daily newspapers in that market are your high power guns. Your own advertising is the projectile. Your salesmen, samplers, distributors, advance under the barrage. Successful merchandizing manufacturers know how to make their products a household word.

Mr. W. M. MacKay of Lever Bros., Ltd., has written: **"When we inform you that the greater part of our advertising expenditure, year by year, has been in the newspaper, that is the best answer as to the suitability of the press in Canada as one of the best means of advertising any household or other commodity."**

The circulation of the daily newspaper in our territory links your product with our merchants and retailers of sound reputation in the eyes of our readers. You can train all your guns on this target and use no powder elsewhere until you need to advance your line in other directions.

Issued by the Canadian Daily Newspapers' Association, Toronto.

Don't Start Your Furnace

Buy a QUEBEC HEATER and conserve your Fuel

Through the Co-operation of the Manufacturers, we are in a position to offer

For One Week Only, Saturday, Sept. 30th to Saturday, Oct. 7

QUEBEC HEATERS—IN THREE SIZES—AT REMARKABLY LOW PRICES OF

$12.75 - $15.75 - $17.75 Regular Prices:---$18.00 - $22.00 - $25.00

These Heaters are made of the best grade of steel, and are of a very fine finish. The Grates are a Three Piece Revolving Grate, and are removable. The Swing Top is the full size of the Stove. The Ash Pit and Ash Pan are deep and roomy. Nickle Plated Tea Pot Stand, Top Rail, and Ash Tray.

NO BETTER QUEBEC HEATER IS OBTAINABLE AT ANY PRICE

Sale Starts Sat., Sept. 30
Sale Ends Sat., Oct. 7

CAMPBELL & BEST

WE INVITE YOU
Next To The Post Office

STORE OPENS 9 A.M.
STORE CLOSES 5.30 P.M.

The CRESSMAN Company Limited

A 50c Mid-Day Lunch Served in Tea-Room, 11.30 a.m. to 2 p.m.

Winner or Winners of First Week's Estimating Contest Announced in Tuesday's Advertisement

Tuesday's Big Slice of Birthday Cake Will Be

Circular Pillow Cotton 34c Yd.

600 Yards "C.P.C. Wabasso Brand"

Persons familiar with this brand know its excellence. For Tuesday only we offer a real good quality at the price of a much cheaper grade. In fact, the price is away less than actual wholesale cost. First buyers will find widths 40, 42 and 44 inches. Positively no 'phone orders, and not more than Fifteen Yards allowed to each buyer.

WILL BE SOLD ON STREET FLOOR.

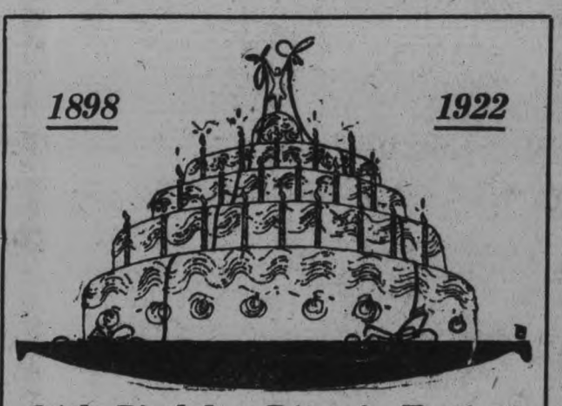

24th Birthday Bargain Festival

TUESDAY'S BARGAIN ANNEX LEADER

800 Yards of Yard-Wide Madras Shirting, Yard **29c**

Identically the same material that shirt manufacturers put into their garments. The fineness of the weave, the width, the clearness of the patterns, and the fact that it is entirely free from dressing, makes it well suited for its purpose, and also gives it many other uses. This price is not only low, but extremely low. Handsome cord stripe effects on White grounds.

To Be Sold in The Bargain Annex.

TUESDAY ONLY

25 Cases Cressman's "Ideal" Laundry Soap—BAR . . . **5c**

Just 5c a bar for this large size bar of Laundry Soap. We are proud of its qualities—in fact, so much so that we have it wrapped in our own label. If you are not already a user of this Soap, then try a lot To-morrow. A limit of Twenty Bars to one buyer, and no 'phone orders.

Sold on Street Floor and in Bargain Annex.

Tuesday Is Ready-to-Wear Day in the 24th Birthday Bargain Festival

Women's All-Wool Cloth Dresses, $9.95

Surprisingly good Dresses of Navy or Black Tricotine or Serge. Four modish styles to select from. Two are trimmed with military braid, the braid being used in two distinctly different ways. The third is prettied with Wool Embroidery, and the fourth makes a strong appeal with its White Organdie collars and cuffs. All straight-line garments, with round necks; half and three-quarter sleeves. Sizes 16 to 40.

An Assortment of Women's Dresses at $19.75

About twenty-five models and the number is about equally divided between Silk and Cloth. When sold in the regular way the values reached as high as $35.00. The style of the garments and the intricate trimmings stamp them as models far above the ordinary. The Cloth numbers are Black, Navy and Brown. The Silks are in Grey, Navy, Taupe, and Black.

Everyone Tells Us These $23.50 Coats Are Unmatchable

The woman who is in search of a tailored Coat that follows the lines of English garments will find her quest ended when she meets with these. The materials are All-Wool Heather Mixtures, and there are no less than three styles to select from. Leather buttons, patch pockets, inverted pleated backs, etc.

Women's Coats At the Special Price of $39

These Coats were special value at $42.00 and $45.00. Every garment this season's, and looks it. There is no mistake about that. All are Velour models with deep Beaverine collars and some with cuffs of same. Without exception they are Satin-lined throughout and on loose lines, although many are restricted at the waist by belts all around. One charming model has narrow, loose panels, finished with long tassels, descending from the shoulders and down the back. Shades of Browns and Taupe to select from.

$9.75 to $16 Georgette and Crepe de Chine Blouses, $8.95

A fine array of beautiful Blouse creations in a dozen or more styles. All are distinctive models, and the majority are trimmed with contrasting colours. Choice of Grey, Navy, Gold, Flesh, Pink, Mauve, Black, White, etc. Sleeves in various lengths. Sizes 34 to 44.

$4.50 All-Wool Bromely Blouses $2.95

Nothing more serviceable, and they are not lacking in style, by any means. Made in regular Bromley style, with contrasting collars and cuffs. A smart little belt and pockets add a swagger touch. Choice of Paddy, Rose, Copen, Scarlet, and Black. Trimmings of Silver Grey, Sand, and White. Sizes 34 to 40.

Charming $10.95 Night Gowns at $6.95

Beautiful Gowns of fine qualities of Crepe de Chine and Wash Satin. They express the ideas of expert designers, and boast of perfect workmanship. One of White Satin has a Georgette top worked with scrolls of French knots. Others have intricate workings of hemstitching, or lace arranged in novel ways and smart touches of ribbon. Choice of Mauve, Pink, or White.

$3.50 and $3.75 Italian Silk Vests $2.75

How dearly one's flesh loves the touch of Silk Undergarments. If you have service in mind, as well as beauty, you will do well to consider these Italian Silk Vests and Chemise.

In the Vests you can have Pink or White, with faggot stitching outlining the top and on straps. Sizes 36 to 44.

$6.95 Envelope Chemise $5.95

Sizes 36 and 40. Flesh colour only. Strap shoulders.

Children's Voile or Lawn Dresses

Covering a wide variety of styles and sizes.

Marked Down to Exactly Half-Price.

Children's Bromley Dresses, $9.75

Many fine things can be said about the Bromley style of Dress for Children. Certainly nothing more becoming has ever been designed for the younger set. Pleated Skirt with the usual Bromley style Blouse, with White Pique collar; also cuffs. Made of Flannel, and choice of Navy, Sand, Copen, or Brown. Sizes 8, 10, and 12.

Children's $2.35 and $2.50 Middies, $1.49

An assorted lot, including Smocks, regulation and Balkan styles. An extra good quality of White Middy Twill is used. Some have collars of White or Copenhagen coloured Middy Twill, and others of Navy Blue Serge. Sizes from 6 to 12. Certainly a value worthy of your consideration and inspection.

Children's $13.95 Navy Serge Dresses $8.95

Girlish pleated styles arranged to suit the ideas and years of the young Miss, 6, 8, or 12 years. Some are the celebrated "Sailor-Maid" brand, and are gaily touched with Red, particularly on the sailor collar. Others show neat round necks and Mid-Red military braid trimming. Very tempting garments and a very tempting price.

STINNES IS NORTHCLIFFE OF GERMANY

BERLIN, Sept. 16.—In London clubs they love to tell the story of the man who boasted he read lots of newspapers so he could have all kinds and shades of opinion before making up his mind on public questions. Asked what papers he read, he replied: "On weekdays I read the solid Times and the sprightly Daily Mail and the hustling Evening News in the afternoon. On Sundays I read the breezy Despatch."

He was amazed when his friends greeted his statement with shouts of laughter. One of them enlightened him by explaining that all those papers belonged to Lord Northcliffe and expressed his policies.

There are many who say that Hugo Stinnes, Germany's business king, is the German Northcliffe, only more so. They will tell you the time is rapidly approaching when it will be difficult to know whether one is reading an independent opinion or a Stinnes opinion.

Controls Newspapers

People ordinarily well-informed variously estimate Stinnes owns 12 papers, 40 papers, even 120 papers in Germany and still others in Austria. They bewail the growing loss of free newspapers comment in Germany.

Labor leaders tell me Germany, since 1870, has always in this regard been worse off than almost any big nation in the world.

Bismarck had his press which told the public what he wanted it to believe and fought the causes and statesmen Bismarck hated or feared. With the tremendous expansion of Germany as a business nation, labor leaders make the flat assertion that coal, iron and steel interests openly or secretly secured control of many of the big influential newspapers of Germany. Their object was to support political parties and leaders who would give them the kind of laws and tariffs best suited to their interests.

People who know Stinnes well tell me the ability to mold public opinion through ownership of newspapers was probably only a secondary thought with him. For Stinnes, business is always business. He is a practical man. He came into the publishing game first of all because he owns coal mines. The bridge from coal mines to newspapers is made of wood.

In his coal mines Stinnes needed great quantities of wood for shoring up seams and for many other kinds of construction in the pits. To assure himself a steady, ample supply of cheap wood, he bought great forest tracts in East Prussia and Finland. Then his restless brain got busy again. He had the timber and he had the coal. Why not ship the coal to where the timber stood and manufacture valuable wood products—celulose, paper pulp and paper?

So one fine day Germany learned that loads of Stinnes coal were going across Germany to East Prussia, where, in Stinnes mills, trees were converted into Stinnes paper and pulp. Later he bought a big concern in Koenigsburg and another in North Germany. In his own neighborhood of Westphalia there was a mill which manufactured fine note paper, so he bought that, too.

Buys Three Berlin Papers

Then it struck Stinnes it would be a grand idea to manufacture Stinnes paper into Stinnes newspapers. So in quick succession he bought three Berlin journals. His first investment was the "Industrie and Handleszeitung," which as its name indicates, is a business paper. It was the best in Germany and so an important acquisition for a business king. His next purchase was the smaller "Deutsche Warte."

His third acquisition was the most significant of all. He bought the "Deutsche Aellgmeine Zeitung," the paper which in the old days of the monarchy was the semi-official organ of the government. What it said represented what the rulers wanted known. Its readers are still very largely the once-upon-a-time official classes who are true to the royalist cause and hope for an ultimate restoration of the Hohenzollerns.

REV. R. B. GROBB

(Continued from Page 1.)

gium yet in evidence as beyond description; the speaker gave a verbal picture of a land as he saw it, over flowing with the blood-red poppies of France; colorful reminders of the horrors of 1914-18, but thrilling to the cheery song of happy meadow larks, who conveyed to him the impression of God's humble messengers assuring us that life is better than it looks and that there is no cause that ever for the pessimism which sometimes overtakes us.

In the Holp Land

Mr. Grobb only spent nine days in the Holy Land, which however, is small in area and one can see all that is practically of importance, in that time. He had followed the Master's footsteps in many highways and byways and he had heard the rumblings of that unrest between Jews and Arabs over the Zionist movement, to which England is committed —the return of the Jews to Palestine, the development of that country with Jewish capital. The Jews in Palestine he said, are only 80,000 strong and the Arabs who claim the country as their own, while numbering 600,000; fear that eventually the Zionist project will result in Jewish Capital gripping them by the throat. This has resulted in a loss of British prestige with the Arabs, which however, he thought will find revival in the wonderful transformation in Jerusalem and throughout the land under Britain's mandate; and he believed the time is coming when Palestine will bloom again in all its old pristine beauty.

Glad To Be Home

In conclusion, the reverend gentleman declared he was glad to be back in Canada again. Here, he said, we have the finest land on God's earth. One does not appreciate that truth until after travelling in other lands. Europe to-day looks like a man sick and ready to die. But not England. Oh, no! the Mother Country is not sick and ready to die. On the contrary, her people are full of optimism and trade is picking up. As for Canada, coming back from Europe seems like returning to Paradise and all Canadians ought to unstintingly appreciate this wonderful country of ours and its abundant blessings we are privileged to enjoy.

GLAD TO BE ABLE TO WORK

Toronto Woman Gives Credit to Lydia E. Pinkham's Vegetable Compound

Toronto, Ontario. — "I suffered with irregular periods, was weak and run down, could not eat and had headaches. The worst symptoms were dragging-down pains, so bad I sometimes thought I would go crazy, and I seemed to be smothering. I was in this condition for two or three years and could not seem to work. I tried all kinds of medicines and had been treated by physicians but received no benefit. I found one of your booklets and felt inclined to try Lydia E. Pinkham's Vegetable Compound. I received the best results from it and now I keep house and go out to work and am like a new woman. If these facts will help some poor woman, use them as you please."—Mrs. J. F. Peaset, 337 King St., West Toronto, Ontario.

Various forms of female weakness many times make work almost impossible. Lydia E. Pinkham's Vegetable Compound has helped thousands of women.

Embarrassing Hairs Can Be Quickly Removed

(Beauty Culture.)

Hairs can be easily banished from the under-arms, neck and face by this quick, painless method: Mix into a stiff paste some powdered delatone and water, spread on hairy surface and in 2 or 3 minutes rub off, wash the skin and it will be free from hair or blemish. Excepting in very stubborn growths, one application is sufficient. To avoid disappointment, buy the delatone in an original package and mix fresh.

DOUBT ABRAMS

(Continued from Page 1).

great pioneers of medicine have proved their contentions in a similar way.

Hints at Charlatan.

"Now when you talk of diagnosing disease and telling a man's nationality and where he lives by a drop of blood it sounds to me like tommy-rot. And when a doctor talks of electrons and radio-activity and such things he leads me to believe he is trying to impress and mystify the public. The medical profession ought to come out from behind its cloak of mystery and show the public what it can do. But we stand on the chin-chopper thing we call ethics and leave the public in ignorance of what we are doing. Abrams' verbiage to me seems designed to appeal to the love of the mysterious. It has an atmosphere of charlatanism about it.

"Instead of renting his machine and forbidding people to look inside it wouldn't it be better for Abrams to lay his cards on the table before the world Wouldn't it be better for him to go to the Rockefeller Institute and say: 'Here I am at your disposal. Let's have a demonstration of this thing safeguarded from fake, so the world may get the benefit of my knowledge.' If he can do one-quarter of the things he says he can do, if he can cure cancer, for instance, he doesn't need to rent any machinery; he can go down in history as the greatest man the world has known, after Christ."

An "oscillophone" is used for diagnosing. The main part looks very much like a rheostat. A little box is attached by wires to one side, and at the other side is an electrade. The paper containing the blood is placed in the box, and a young man holds the electrode against his forehead. The young man is really part of the machinery, for by tapping on certain regions of his abdomen, Dr. Abrams says he reaches his conclusions about the person from whom the blood was taken. With the machine, the blood is tested for the various diseases, and the presence of disease is indicated by a "dullness" when the proper region of the young man's abdomen is tapped. The young man is used because Dr. Abrams says he has been unable to develop any instrument which will register changes in "electronic influence" as satisfactorily as the human body.

Treatment is given with an "oscilloclast." Just what "oscilloclast" are, none but Dr. Abrams is supposed to know. He leases them to his disciples for an initial payment of $2.00 and rental of $5.00 a month, but the lessee is enjoined by contract from taking the "oscilloclast" apart.

It bears a resemblance to a large radio receiving set, minus the earpieces. On its upper surface, a bit of metal rocks back and forth with a clicking noise. You can hear the whine of the generator which supplies the power.

The main "oscilloclast" controls several smaller machines scattered about the suite. An electrode is attached to each of the smaller machines, and this, properly adjusted, is applied to the afflicted part. The treatment is without sensation; one could take it as he slept.

Dr. Abrams' whole theory of diagnosis and treatment, as he explains it, is based on the electron. The electron is an electrified bit of matter far too small to be seen even with the most powerful microscope. In every atom of the human body—and in every other chemical composition—are thousands of electrons. They contain negative charges of electricity, and revolve about some positive nucleus as the earth revolves about the sun—a little universe in themselves. Disease, argues Dr. Abrams, is caused by electrons jarred out of orbit, and the way to cure disease is by restoring them.

The electronic movement in a drop of blood or a bit of handwriting, according to Dr. Abrams, is identical to the electronic movement, or radio-activity, of the patient's entire body.

The "oscillophone," he says, translates the radio-activity of the drop of blood or the bit of handwriting into a record of disease—and age, sex, nationality, religion, paternity, and other things are indicated too. The cure consists in introducing an identical radio-activity into the diseased area by means of the "oscilloclast," on the established theory of electricity that "like repels like."

CATTLE MARKET.

TORONTO, Oct. 2.—(Canadian Press). — Receipts, 4,311; trade draggy. Quotations: Heavy beef steers $7 to $8; butcher steers, choice, $6 to $6.50; butcher cows, medium, $3 to $3.75; calves $10 to $12; lambs $11 to $11.50; hogs, selects, $12.

Better Than Pills For Liver Ills.

NR Tonight

to tone and strengthen the organs of digestion and elimination, improve appetite, stop sick headaches, relieve biliousness, correct constipation. They act promptly, pleasantly, mildly, yet thoroughly.

Tomorrow Alright

Get a 25c. Box

The Warne Drug Company, Ltd.

Opera Stars Praise Tanlac

Both Now Enjoy Fine Health

Mme. Rosina Agostini, soprano, and Sig. Guiseppe Agostini, tenor, noted opera stars, who declare their stomach troubles have been completely overcome since taking Tanlac.

"If ever a person felt like they had been made over, I am that person, thanks to Tanlac," declared Mme. Rosina Agostini, noted leading soprano of the San Carlo Opera Co., residing at Hotel Grenoble, New York City.

"I suffered from a nervous, run-down condition, and got so I dreaded to face my audiences. But as soon as I started taking Tanlac I began to improve, and now I am perfectly normal."

The experience of Mme. Agostini's husband, Sig. Guiseppe Agostini, famous leading tenor of the same troupe, also shows the value of Tanlac as a tonic and stomach corrective. He said:

"My stomach went back on me, and I soon got into pretty bad condition. I followed my wife's example and took Tanlac. It helped to fix me up in a short time, and now I always feel fit."

NOTE.—The International Proprietaries Co., distributors of Tanlac, have on file in their offices at Atlanta, Georgia, over fifty thousand signed statements from representative men and women from every State in the Union and every Province in Canada. Many of these are from prominent people in this city and section, and have been previously published in this paper.

Tanlac is sold by all good druggists.

LEMON PUDDING.

Half a pound of sugar, half pound of butter, five eggs, rind and juice of one large lemon and teaspoon vanilla; beat well the butter and sugar, whisk the eggs, add them to the lemon, grate the peel, line a dish with puff-paste and bake in a moderate oven.

COAT OF TAN.

A coat of tan is not nearly so becoming as some other coats that might be mentioned and it certainly is much harder to get rid of. Beauty doctors are putting out lotions supposed to protect the skin as effectively as the old veil used to do and to have a soothing effect as well.

Best of all Fly Killers 10 per Packet at all Druggists Grocers and General Stores

WARKWORTH FAIR

JUST THE BIGGEST AND BEST THAT'S ALL!

October 4th, 5th, 6th.

October 4th—Preparation Day

OCTOBER 5TH—The HON. G. N. GORDON, M.P., Deputy Speaker of the House of Commons, will OPEN THE FAIR.

October 6th—The usual Big Programme will be run off. Hundreds of Government War Trophies will be on Exhibition Free, and the Star Radio Car will give a Free Concert on 5th October.

Horse Racing Two Days, 5th and 6th. Music by the Campbellford Band.

Fall Hats for Girls

With all the style and smartness which the makers of kiddies' headwear can produce. These are all in a variety of fetching shapes and colors and in such popular materials as Beaver, Velours, Plush, Velvet, Etc. We are specialists in this line and carry a stock to suit everyone.

W. E. LECH

Headquarters for Children's Wear

366 George St. 3rd Door from Simcoe St

Adanacs Qualify for Junior Finals - Campbellford in Finals

MAPLE LEAFS WIN CHAMPIONSHIP OF THE MIDGET SERIES OF THE O.B.A.A.

Peterborough Youngsters Defeated Royce Avenue Team of Toronto By 10-3 For Provincial Honors—Bradley's Pitching and the Team's Hitting Were Features.

ONE BIG INNING.

Peterborough's Midget champions, the Maple Leafs, selected by Manager Charlie Curtis from the ranks of the Public School League, won the Midget O.B.A.A. championship on Saturday when they registered a 10-3 victory at Riverside Park over the Royce Avenue team of Toronto, the T.A.B.A. champions and the pick of Toronto's seventy odd Midget teams.

It was a great win for the Peterborough youngsters, who played fine ball both at bat and in the field. Royce Ave. looked bigger and older than the local kids when they trotted out on the diamond, but the Leafs failed to worry any on that account, getting down to work in good style and finally putting the game on ice by chasing seven runs across the counting station in the fifth.

Charlie Bradley, the Petes' fine southpaw heaver, turned in a beautiful game against the Toronto crew. They managed to get to him for two hits in the first, which with a fumbled bunt and an infield out gave them a pair of counters, but from then three scattered singles was the best they could collect, while Bradley retired eleven of them by the strike-out route. His teammates gave him fine support in the field.

Harper, the big youngster who started on the rubber for the visitors, showed a lot of speed, but he weakened badly in the fifth and finally decided that he had had enough. Fry, who finished the game, got by in much better style, holding the Leafs to one hit and no runs in the last four frames.

Thirnbeck and Franks played great ball around the keystone sack for the Leafs and Bannon had two pretty catches in right field. McClelland looked the pick of the visiting infielders.

The visitors got two in the first. McClelland led off with a single to left, and when Murray bunted for a sacrifice Bradley fumbled and both runners were safe. Search bunted and Delahaye threw McClelland out at third. Harper singled to right, scoring Murray and going to second on the throw-in, Search reaching third. Stevens died on a roller to Sowden, Search scoring. McLeod fanned.

The last Toronto counter came over in the third, and it was a cheap one. With one down, Murray singled and stole second, reaching third when Bradley threw past second. Search fanned. Harper also struck out, but the third one was a wild pitch and the runner was safe, Murray scoring.

Bradley held the visitors safe for the balance of the game, Royce Ave. getting but one more safe blow off him, Harper's single in the eighth being the only hit in the last six frames.

The Leafs got one in the second. McGill was safe when McLeod's throw pulled Stevens off the bag. Franks fanned. McGill stole second. Thirnbeck singled to third and stole second. McGill scored on a passed ball. Johnston and Bannon fanned.

Another came over in the third. Delahaye doubled to left and scored on Bradley's single through short. Bradley stole second and went to third on Irwin's low throw. Hall fanned, but Irwin took the last one on the bounce and failed to throw to first, the runner being safe. Sowden hit to McClelland and Bradley was out at the plate. McGill struck out and Franks forced Hall at third.

Thirnbeck walked to open the fourth, stolen second, went to third on a wild pitch and scored on Johnston's sacrifice bunt.

The Leafs put the game on ice in the fifth. Bradley, first up, singled to centre. He was caught off first, but reached second when Stevens' throw hit him. Hall was called out on strikes, but Sowden cut a single past second, scoring Bradley. McGill walked and Franks' single to left filled the bases. Thirnbeck promptly emptied them by stabbing a vicious single to left, scoring Sowden and McGill, and when the throw-in got away from Irwin Franks also scored, and Thirnbeck reached third, from which station he scored on a passed ball. Walks to Johnston and Delahaye and Bradley's single to centre scored two more, and Harper was through pitching for the day, Fry relieving him on the rubber. The new twirler walked Hall, but struck out Sowden to retire the side.

Fry held the Leafs to one hit for the balance of the game, and there was no further scoring.

Maple Leafs.	AB	R	H	PO	A	E
Bradley, p	6	1	3	1	2	2
Hall, m	3	0	0	1	0	0
Sowden, 1b	4	1	1	7	0	0
McGill, lf	4	2	0	0	0	0
Franks, 2b	5	1	1	4	3	2
Thirnbeck, ss	4	2	2	1	2	0
Johnston, 3b	3	1	0	1	0	0
Bannon, rf	5	0	0	2	0	0
Delahaye, c	3	2	2	10	3	0
	37	10	9	27	10	4

Royce Ave.	AB	R	H	PO	A	E
McClelland, ss	3	0	1	1	2	0
Murray, 2b	3	2	1	0	1	0
Search, rf, lf	4	1	0	0	0	0
Harper, p, 3b	4	0	2	0	2	0
Stevens, 1b	4	0	0	7	0	2
McLeod, 3b, lf	4	0	0	1	0	1
Moody, m	4	0	0	1	0	0
Irwin, c	4	0	1	17	0	3
Gillespie, rf	2	0	0	0	0	0
Fry, p	2	0	0	0	3	0
	34	3	5	27	8	6

By innings:	R.	H.	E.
Peterborough	0 1 1 1 7 0 0	10	9	4
Toronto	2 0 1 0 0 0 0	3	5	6

Two-base hit—Delahaye. Sacrifice hits—Johnston, Delahaye, Murray. Struck out—By Bradley, 11; by Harper, 8; by Fry, 7. Bases on balls—Off Bradley, 2; off Harper, 4; off Fry, 3. Hits—Off Harper, 9 in 4 2/3 innings; off Fry, 1 in 4 1/3 innings. Wild pitches—Harper, 2; Bradley. Umpires—Mahoney, Toronto, at the plate; Kay, Peterborough, on the bases.

The Sieur de Brez of Paris is said to have invented candle molds.

HEMORRHOIDS
Do not suffer another day with Itching, Bleeding, or Protruding Piles or Hemorrhoids. No surgical operation required. Dr. Chase's Ointment will relieve you at once and afford lasting benefit. 60c a box; all dealers, or Edmanson, Bates & Co., Limited, Toronto. Sample box free.

FIRST WORLD SERIES GAME ON WEDNESDAY

Yankees Won American League By Taking Saturday's Game From Boston—New York Teams Monopolize Pennants.

A GREAT FINISH.

NEW YORK, October 2 (Canadian Press). — With New York's two clubs wearing the diamond crowns for the second year in succession — the first time in baseball history that one city has held such a monopoly on pennants—the American and National Leagues yesterday closed the 1922 campaigns, among the most keenly fought and nerve-racking in the annals of the game.

The Giants and Yankees will renew their world series rivalry in the opening game on Wednesday.

ONLY ONE GAME DOWN.

St. Louis 2, Chicago 1.

ST. LOUIS, October 2 (Canadian Press). — The St. Louis Browns yesterday wound up their most successful season in more than twenty years with a 2 to 1 victory over the Chicago White Sox. As a result of Washington's victory over the champion New York Yankees, only one game separated the standing of the Browns and Yankees in the season's final standing. Score:

Chicago	010000000—1	8	1
St. Louis	000000101—2	9	0

Leverette and Schalk; Bayne and P. Collins.

SATURDAY'S GAMES.

New York	300000000—3	7	2
Boston	000000000—1	8	1

Hoyt, Bush and Schang; Ferguson, Pennock, Karr and Ruel.

Chicago	001000501—	7	15	0
St. Louis	20340110x—11	16	4

Blankenship, Mack, Long and Schalk; Shocker and Severeid.

LOSE THE LAST.

WASHINGTON, October 2 (Canadian Press). — After safely tucking away the pennant on Saturday, the New York Yankees dropped the final game with Washington yesterday, 6 to 1. Washington pounded Jones in the first inning, five hits and three bases on balls bringing in five runs. Then in the fifth, with the bases filled, Ruth fanned. Score:

New York	00010000—1	5	0
Washington	50000010x—6	11	4

Jones and Hofman; Warmouth and Lapan.

GIANTS BROKE EVEN.

Boston 3, New York 0.

NEW YORK, October 2 (Canadian Press). — The Giants closed their National League season here on Saturday by dividing a double-header with Boston. The score in each game was 3 to 0. Scores:

Boston	20010000—3	9	1
New York	00000000—0	2	0

McNamara and O'Neil; Johnson, Ryan and Smith.

New York 3, Boston 0.

Boston	0000000—0	5	2
New York	1000020—3	5	1

Yeargin and Gowdy; Nehf, Scott, McQuillan and Gaston.

HORNSBY'S FEAT.

St. Louis 7, Chicago 1.

CHICAGO, October 2 (Canadian Press). — St. Louis tied Pittsburgh for third place in the National League pennant race yesterday by defeating Chicago 7 to 1 in the last game of the season, while Cincinnati defeated the Pirates in both games of a double-header, and finished in second place

Rogers Hornsby, of the Cardinals, champion batter of the League, cracked out three hits in five times at bat and finished the season with an average of .401, the first time the feat has been accomplished since 1899, when Ed. Delahanty finished with a mark of .408. Score:

St. Louis	104000020—7	12	2
Chicago	100000000—1	12	3

Pfeffer and Ainsmith; Kaufmann, Fussell, Stuel and O'Farrell.

CLEVELAND'S FINAL.

CLEVELAND, October 2 (Canadian Press.—Cleveland closed the season by defeating Detroit yesterday. Cobb was forced to retire in the first inning because of his injured leg. Score:

Detroit	200002010—5	9	0
Cleveland	000301101—6	10	1

Johnson and Bassler; Uhle and L. Sewell.

REDS TOOK TWO.

Cincinnati 5, Pittsburgh 4.

CINCINNATI, October 2 (Canadian Press). — Cincinnati won both games of a double-header from Pittsburgh yesterday, and took the second place in the championship race. The scores were 5 to 4 and 5 to 1. Scores:

Pittsburgh	160300000—4	8	3
Cincinnati	000000302—5	8	1

Cooper and Schmidt; Luque, Couch, Markle and Hargrave.

Cincinnati 5, Pittsburgh 1.

Pittsburgh	000000100—1	4	0
Cincinnati	00130100x—5	12	2

Glazner, Adam, Yellowhorse and Schmidt; Rixey and Wingo.

SPLIT A PAIR.

BROOKLYN, N.Y., October 2 (Canadian Press). — Philadelphia broke even with Brooklyn in the series of two which closed the season for them by winning yesterday 6 to 0. Broklyn won fifteen out of twenty-two with Philadelphia.

Philadelphia	002200200—6	12	0
Brooklyn	000000000—0	6	2

Behan and Henline; Grimes, Decatur and Hungling, Deberry

RUGBY RESULTS.

Varsity Old Boys	2
Varsity	4

Interprovincial Union.

Montreal	1
Argonauts	20
Hamilton	19
Ottawa	6

Ontario Union—Senior.

Hamilton R. C.	14
Varsity	7

LACROSSE.
O.A.L.A. Intermediate.

Mimico	4
Orangeville	9

Junior Series.

St. Simon's	4
Brampton	0

Midget Series.

St. Catharines	6
Maitlands	0

O.A.L.A., Midget.

Campbellford	14
Orillia	7

Business Men--A Club for $10
Now Is The Time To Join The
Y.M.C.A.
—FALL SEASON OPENING:—
GYMNASIUM. HAND BALL COURT.
TENNIS COURT. SWIMMING POOL.
SHOWERS. READING ROOM.
BOWLING ALLIES. BILLIARDS.
The Cost is Surprisinglu Low. Yearly Membership.
Business Men $10.
Seniors $6.
Young Men, 17-20, $5.
Intermediates 15-17, $4.50.
Juniors 12-15, $3.50.
Beginners 10-12, $1.50.
Phone or Call at Y.M.C.A. for application or further information.

WORLD SERIES COMPARISONS

THIRD BASE

By BILLY EVANS

GROH, NEW YORK GIANTS—Groh is no longer a youngster. His play the greater part of the year has been handicapped by an injured knee. Seems back in good shape again, and he's been playing his usual bang-up game at third down the home stretch.

Groh is an experienced veteran who has the business of playing third down to a science. He appears able to sense the batsman's intentions, whether he is going to bunt or hit.

Groh bats right-handed. His stance at the plate is entirely different from that of any other major player. He directly faces the pitcher and steps into the ball as it nears the plate. Is rated a fine batsman.

DUGAN, NEW YORK AMERICANS—A youngster with remarkable ability, destined to be one of the greatest third sackers of all time when he gets confidence in the ability he really possesses. At present Dugan doesn't realize what a great player he is.

Dugan bats right-handed. Is inclined to hit in spots. When he is on his game he is mighty dangerous at the plate.

Has a fine pair of hands and a wonderful throwing arm. Has played his best ball since joining the Yankees. Will show constant improvement.

Adanacs Qualify For The Junior Finals

Impressed Big Toronto Crowd By Clean Cut Decisive Victory Over the T. A. B. A. Junior Champions.

'A WONDERFUL TEAM'

Eddie Wright's Adanacs, Peterborough's Junior champions, waltzed into Toronto on Saturday, and under the guidance of Jake Solomon, handed a clean-cut and decisive trimming to the much-touted McCormick team, the T.A.B.A. Junior champions and champions of Ontario last year. The score was 6 to 1, and the beating was a terrible shock to the McCormick outfit, who have been called the best Junior team ever developed in Toronto, and who have been planning to move up their team intact into the Senior series next season.

Charlie Shaughnessy, the Adanacs' pitching ace, completely outpitched the famous Britton, the McCormick's crack righthander. In fact, Britton had the humiliation of being taken out of the game after the Adanacs had bumped him for five clean hits and three runs in the sixth. McCormicks managed to squeeze a run over in the first innings, but they were at Shaughnessy's mercy after that, the Petes' twirler holding them to three singles in the nine frames, while the Adanacs collected no fewer than eleven safeties off the trio of Toronto twirlers who faced them. McCormick used three pitchers and four pinch-hitters trying to pull the game out of the fire, but Adanacs had the whip hand all the way after their rally in the sixth.

The whole Adanac team played grand ball. Their fielding record shows only one error, which did no harm, and infield and outfield took care of everything in sparkling style. Jack Turner starred in left field with several beautiful running catches of hard hit balls.

Jeff Hardill started the fireworks in the sixth when he met one of Britton's choicest for a slashing double that drove in two runs and put the Adanacs in the lead. Britton retired after the seventh and Heyd, who relieved him, was bumped hard in the eighth for three more runs, Armour finishing the game.

The Adanacs will meet the Western Ontario winners in the finals for the Ontario Junior championship. They should get a huge crowd and a rattling reception when they play their next home game, for their exploit of Saturday made baseball history.

"A Wonderful Team."

The Toronto Sunday World says: "Peterborough defeated McCormick in the Junior O.B.A.A. at Stanley Park Saturday by 6 to 1. McCormick led to the sixth, when Britton weakened and the Petes scored three runs on five clean singles. Heyd relieved Britton in the eighth and was touched for two hits, a walk and an error gave Peterborough three more, making the game safe. Armour finished the game for the Macs and retired Peterborough in order. J. Turner of Peterborough was the fielding star, gathering in two long drives after a hard run. The largest crowd to ever attend a junior game in Toronto was present, over 3,000 fans being on hand. The Peterborough kids have a wonderful team and will go a long way in the hunt for the Ontario Junior finals."

Peterborough.	AB	R	H	PO	A	E
J. Turner, lf	5	1	2	3	0	0
Hensley, ss	4	1	1	0	1	0
McLean, 3b	4	1	1	0	4	1
G. Hardill, m	3	0	1	0	0	0
Wilgar, c	4	1	2	7	2	0
Batten, 2b	4	0	1	3	1	0
C. Turner, rf	4	0	1	0	0	0
J. Hardill, 1b	4	0	0	13	0	0
Shaughnessy, p	4	1	2	1	5	0
	33	6	11	27	13	1

McCormick.

McCormick.	AB	R	H	PO	A	E
Heyd	4	1	1	1	1	0
Johnston	3	0	1	2	1	1
Beettam	3	0	1	8	1	0
Britton	3	0	0	0	1	0
Mercer	2	0	0	1	1	0
Thompson	3	0	0	12	2	0
Robinson	3	0	0	1	5	0
Bentley	2	0	0	0	0	0
Sinclair	1	0	0	2	0	0
xArmour	1	0	0	0	0	0
xxMarshak	1	0	0	0	0	0
xxxJones	1	0	0	0	0	0
xxxxMoriarity	1	0	0	0	0	0
	28	1	3	27	12	1

xBatted for Johnston.
xxBatted for Beettam.
xxxBatted for Bentley.
xxxxBatted for Sinclair.

By innings:	R.	H.	E.
Peterborough	000003030—6	11	1
McCormick	100000000—1	3	1

Two-base hit—Hardill. Stolen bases—Hardill, Hensley, Sinclair. Base on balls—Off Britton, 1; Heyd, 1; Shaughnessy, 2. Struck out—By Britton, 7; Heyd, 3; Armous, 1; Shaughnessy, 7. Innings pitched—By Britton, 7; Heyd, 1; Armour, 1. Time of game—Two hours. Umpires—Jackson and Madigan (Toronto).

CAMPBELLFORD IN FINALS NOW

Defeated Orillia in Midget Series of O.A.L.A. By 14-7.

LINDSAY, Sept. Sept. 30.—(Special to Examiner).—Orillia and Campbellford O. A. L. A. Midget teams met here today in a sudden-death game on the Agricultural Park, the latter winning out by the score of 14-7. It is about fourteen years since a game of lacrosse was played in Lindsay, and that, too, was a sudden-death game in the old C. L. A. series. Quite an interest was aroused in the game locally, the majority of those at the park witnessing lacrosse for the first time. There is nothing talked of but lacrosse, especially among the juvenile element, and no surprise need be manifested if a couple of junior teams are organized next year.

The game was played under protest, as after the first period Orillia protested two Campbellford players, Colwell and Cochrane. They had been playing in the juvenile series, but had certificates for the midget series. The O.A.L.A. will be asked to deal with the case. These two players, it might be stated, were protested by Havelock.

The first quarter opened with both teams playing nervously, but they soon steadied down and played real lacrosse. The play was largely in Orillia territory, Goaler Hill being subjected to a regular fusillade. The quarter ended Campbellford 3, Orillia 1.

After Colwell and Cochrane had been rulled out of the game as a result of the protest Campbellford team was badly shot and appeared to be demoralized. Orillia scored a few seconds after the start and followed up with five more goals in short order. Campbellford came down to earth again again. T. Ibey was ruled off, but not withstanding this handicap they played rings around their opponents, scoring the next two goals.

In the third quarter Orillia had its share of hard luck. Corrigan and Booth were both sent to the bench, and during their absence Campbellford notched three goals.

Orillia started the scoring in the fourth quarter, but Campbellford came right back with a goal, and followed it up with two more before time was called. This quarter saw some of the best lacrosse of the afternoon. Orillia fought doggedly, but were no match for their opponents, who intercepted and passed magnificently and took advantage of every opportunity.

The teams were as follows:

Campbellford—Coperwaithe, goal; C. Ibey, point; Peeling, cover point; R. Haig, first defence; Colwell, second defence; T. Ibey, centre; F. Blake, first home; T. R. Horkin, second home; M. Peeling, first defence; B. Reynolds, second defence; J. W. White, inside home; Cochrane, outside home; C. R. Holmes, manager.

Orillia—Hill, goal; Kerr, point; Evans, cover point; Smith, first defence; Booth, second defence; Tennant, centre; Carter, first home; Jones, second home; Corrigan, outside home; Crany, inside home; subs., Foster Bresso and Warner.

Campbellford, it is said, will meet Orangeville next.

BELLEVILLE LOSE FIRST

Hillcrests Had Batting Field Day at Expense of "Doc" Mallon in First of Semi-Finals.

SCORE WAS 18-2.

HAMPDEN PARK, Toronto, Sept. 30.—The Belleville G.T.R. team, winners of the Central Ontario League, were overwhelmed by Hillcrests by the score of 18 to 2 in the first game of the semi-final round of the senior series of the O.B.A.A. here this afternoon. A big crowd was present, expecting a pitching duel between Ed. Scott(and Jack Williams, but Walter Geroux chose "Doc" Mallon for the pitching job, saving the Indian southpaw for the return game. Scott held the Easterners to five hits, while Hillcrests collected seventeen off Mallon, including a home run and four doubles.

The line-up:

Belleville—Ross, lf; Weir, ss; W. Mills, c; H. Mills, 1b; J. K. Williams, 3b; Meagher, 2b; Casey, rf; Hagerman, cf; Mallon, p.

Hillcrests—Walker, rf; Hennessey, c; P. Irwin, cf; Batstone, 3b; Samuels, 1b; Lang, lf; Waldron, ss; Lancaster, 2b; Scott, p.

Umpires—Bradley of Hamilton at plate. Cookman, Guelph, on bases.

First Inning.

Belleville—Ross was thrown out by Waldron. Waldron raced into the crowd and snared Weir's fly. W. Mills walked. H. Mills singled to centre. Waldron made a great catch of Williams' fly. 0 runs, 1 hit, 0 errors.

Hillcrests — Walker was thrown out, Mallon to H. Mills. Hennessey grounded out to Meagher. Irwin walked. Batstone flied to centre. 0 runs, 0 hits, 0 errors.

Second Inning.

Belleville—Meagher popped to Waldron. Casey was thrown out on a smart play by Waldron. Hagerman fanned. 0 runs, 0 hits, 0 errors.

Hillcrests—Samuels out, Williams to H. Mills. Lang singled to right. Waldron singled to centre and Lang by good running scored. Waldron took second on the throw in. Lancaster singled, scoring Waldron. Scott hit over Casey's head for a double and Lancaster counted. Meagher fumbled Walker's grounder and First Baseman Mills was injured in a collision with "Teedie." Mills, however, continued playing. Hennessey singled, scoring Scott. Irwin lined to centre and Walker was doubled up. 4 runs, 5 hits, 1 error.

Third Inning.

Belleville—Mallon fanned. Ross walked. Weir lined to Irwin. W. Mills walked. H. Mills popped to Scott. 0 runs, 0 hits, 0 errors.

Hillcrests—Batstone walked. Samuels hit over the right field fence for a ground rule double. Lang flied to right. Batstone scored when Ross dropped Waldron's fly. Lancaster flied to centre. Mills made a nice catch of Scott's foul. 1 hit, 1 error, 1 run.

Fourth Inning.

Belleville—Williams struck out. Meagher struck out, and so did Casey. 0 hits, 0 errors, 0 runs.

Hillcrests—Walker was hit, going to first. Waldron singled to right, Walker going to second on the play. Hennessey sacrificed. Irwin singled to left, scoring Walker. Batstone flied to centre. Irwin stole second. Samuels out, second to first. 1 run, 1 hit, 1 error.

Fifth Inning.

Belleville — Hagerman walked. Mallon forced Hagerman at second. Ross forced Mallon at second. Lang made a wonderful catch of Weir's drive close to the bleachers. 0 runs, 0 hits, 0 errors.

Hillcrests—Lang singled to right. Waldron walked. Lancaster beat out a bunt, filling the bases. Scott forced Lang at the plate. Walker singled to right, scoring Waldron and Lancaster. Hennessey duplicated. Hennessey stole second. Irwin fanned. Batstone walked and the sacks were again filled. Samuels slashed to left, scoring Walker and Hennessey. Lang made his second hit of the frame, scoring Batstone and Samuels. Weir threw out Waldron. 7 runs, 5 hits, 0 errors.

Sixth Inning.

Belleville—W. Mills fanned. H. Mills followed his brother's example. Batstone threw out Williams. 0 runs, 0 hits, 0 errors.

Hillcrests — Lancaster walked. Scott fanned. Walker flied to right. Weir made a good catch of Hennessey's fly. 0 runs, 0 hits, 0 errors.

Seventh Inning.

Belleville—Meagher out, Waldron to Samuels. Casey flied to Irwin. Waldron made a smart play on Hagerman's stab for a hit. 0 runs, 0 hits, 0 errors.

Hillcrests—Irwin walked. Batstone forced Irwin at second. Samuels singled past Weir. Lang made his fourth hit, a single to right. Waldron scored Batstone on his gift hit to short. Lancaster fouled to first baseman. Scott walked, forcing in Samuels. Walker fanned. 2 runs, 3 hits, 0 errors.

Eighth Inning.

Belleville—Hillcrests put Scrunton and Bert Irwin at second and centre, respectively. Mallon fanned. Lancaster fumbled Ross' grounder. Ross stole second. Weir singled to left, scoring Ross. W. Mills was thrown out by Scott. Weir scored when Samuels threw into the crowd back of third. H. Mills singled to right. Williams flied to Lancaster. 2 runs, 2 hits, 2 errors.

Hillcrests—Hennessey out, second to first. Irwin doubled to left. Batstone doubled, scoring Irwin. Samuels hit over the left field fence, scoring Batstone ahead of him. Lang flied to left. Scrunton fanned. 3 runs, 3 hits, 0 errors.

Ninth Inning.

Belleville—Meagher out, Lancaster to Samuels. Casey got a life on Lancasters' error. Hagerman singled to right, and went out stealing. Mallon fanned. 0 runs, 1 hit, 1 error.

Totals—	R.	H.	E.
Hillcrests	18	17	2
Belleville	2	5	4

LEADERS LOST IN SOCCER LEAGUES

Exemplary Play Between Hotspurs and Arsenal Closely Watched.

LONDON, October 2. — The feature of Saturday's league association football was that seven of the first eight clubs in the premier division were beaten and the leadership is now vested in Liverpool, Middlesborough and Chelsea, the first named being top on goal average. The competition is closer than ever, six points covering the whole 22 contestants, and Aston Vlla and Bolton Wanderers, who have only Stoke below them, are only four points behind the three leading clubs.

Portsmouth, the only unbeaten club in the leading English leagues, can also claim the honor of maintaining an impregnable defence although they were lucky against Newport Saturday in not having their record broken.

An astonishing result was the success of Stoke. This is the first victory of the Staffordshire Club and reverses their home defeat of last week.

Theer was a striking contest in the return game played between Arsenal and Hotspurs at Highbury with that which was witnessed between the same opponents the previous week, when the roughness of the play evoked strong condemnation from the press. Contrary to the usual rule a new referee officiated but it is obvious that the lessons of the earlier match combined with the fact that a keen watch was being kept from the grandstand, had taken effect. There was a shyness in tackling which would otherwise have not existed. The behaviour of the crowd which numbered 53,000, was exemplary, and markedly different from that of last week at Tottenham. At the conclusion of the game Bradshaw, Arsenal's captain, shook hands and congratulated Grimsdell, the Spurs' captain, before the teams left the field.

EASY VICTORY FOR WOOLLENS

Quaker Oats Soccer Team Was Weak—Lost By 5-1 —Griffin Good.

Canadian Woollens easily mastered a weak Quaker Oats team at the Oval on Saturday, the final score being 5 to 1 in favour of the Woollens.

Woollens started off well, and only a splendid save by Griffen kept Chambers from scoring before the game had gone half a minute.

The winners were doing all the pressing, and time after time Griffen was called to clear, and right well he did it.

Thirty minutes of the first half had passed before a goal was scored, Shuttle doing the trick with a fast shot from a rebound off the crossbar.

Quakers disputed the goal, claiming that the scorer was offside, but on consultation with the linesman, the referee disallowed the claim.

There was no further scoring in this half.

Woollens continued to maintain the pressure, and Chambers got a second goal close in. In a breakaway by Quakers, Gandy was obstructed by Perry in the penalty area, G. Logan scoring from the free kick.

This goal was followed by one for the Woollens, Read surprising everybody with a lob into goal, which seemed to be going over then screwed into the net.

Shuttle scored the best goal of the match with a hard shot following a solo run from midfield.

Chambers finished the scoring three minutes from time.

The Teams.

Woollens — Williams; Read and Cridland; Monkman, Perry and Roberts; Hopkins, Gaskell, Shuttle, Chambers and Downes.

Quakers — Griffen; Honor and R. Willshaw; W. Logan, Hepburn, Young, G. Logan, Gandy and Meyette.

Referee—J. Clark.

Excelsiors Take Lead in City League Rugby Series

Won Close Game With the Collegiates By 12-5, and Belmonts Defeated the Crescents By 20-3 in Saturday Games.

STUART'S FOUR TRIES

Dr. "Dick" Sheehy's Excelsiors climbed out on top of the City Rugby League heap by defeating Carl Browne's Collegiates by the score of 12 to 5 Saturday afternoon, while the Crescents dropped to the bottom with a loss to the Belmont Club by 20 points to 3.

Both games were played on the west half of the Exhibition Park on sun-baked clay that was almost of the consistency of macadam or concrete in comparison with the feather-bed sward at Riverside or the Oval. As a result injuries were more numerous than a week ago, although no one was seriously hurt, but the pace in both games was much faster than in the opening games.

Line plunging by Max Sloan, Whitehouse and Huff counted largely in Excelsiors' win, and at that the team was rather lucky. They scored 11 points in the first quarter on two touches and a touch in goal. Richardson got the first when he secured the ball after being put onside by H. Young, who barely touched the ball. Sloan went over for the other after plunging through and getting away for forty yards and then bucking across the line. A touch in goal by Emmet Sheehy and a rouge raised the total to twelve.

Collegiates sent Mulholland over on a fake buck for five in the second after a neat running combination. The third quarter was scoreless, and the only point in the final was Excelsiors' rouge. The students were threatened in the third when the ball was carried close to their line, where they stopped the Excelsiors in their tracks.

The teams were as follows:

Excelsiors—Flying wing, E. Sheehy; halves, McLeod, Pogue and Sturgeon; quarter, Brooks; snapback, Perry; inside wings, Mason and Huff; middle, Sloan and Whitehouse; outside, Rishor and Richardson. Spare—Manning.

Collegiate (P.C.I.)—Flying wing, Eastwood; halves, D. Hay, Mulholland and Browne; quarter, H. Young; snapback, Parrington; inside wings, Cowan and Flemming; middle, Stacey and Bookhout; outside, D. Young and F. Stevens. Spares—McColl and Cole.

Collegiate, as was generally expected, played a more diversified game than the other teams in the league, and H. Young looks like the best of the four quarterbacks seen in action so far. He starts his plays with a dash that is evidently the result of experience and recent practices. The team lacked several of their regulars who were out of town Saturday, including Fanning, one of their best linemen. Bookhout and Stacey did the bulk of their bucking Saturday.

Excelsiors haven't much variety to their attack, but they have a hefty wing line which they have used consistently in the two games they have played. Dr. Sheehy is probably grounding the team in the rudiments and rounding them into condition. Their end runs were comparatively few, but near the end of the game Pogue took a long pass and got away for twenty-five yards.

Belmonts Win.

The Crescents opened strong in the second game and showed a general improvement from their week's practice, but Belmonts gradually wore them out with heavy attacks on the line, with Clare Stuart as the spearhead. He scored all of Belmonts' goals on bucks, while Crescents failed to carry the ball over. Several times they were within a few yards of the Belmont line, but they lacked the last punch. Bill Hatrick's goal from a drop kick a few minutes before the last whistle saved Crescents from a whitewash.

The personnel follows:

Belmont—Flying wing, Darling; halves, Anderson, Northey and Jobbitt; quarter, Willoughby; snap, Batten; outside wings, Fanning and Barber; middle, Dr. Frank and Stuart; inside, Turnbull and Crowe. Spares — Thompson, Welsh and Graves.

Crescents—Flying wing, J. Rutherford; halves, M. Sheehy, Hatrick and W. Jackson; quarter, Ted Jackson; snap, McDonald; outside wings, Geo. Rutherford and Griffin; middle, B. Hickey and Evans; inside, B. Hay and Ashmore. Spares—Carson, Simms and Webber.

For the losers Mike Sheehy and Jack Rutherford contributed a full share of strenuous work. Their tackling was particularly good, stopping many Belmont plays. Evans, Hay, Hickey and George Rutherford were the best on the line. Hatrick, Sheehy and Bill Jackson engineered end runs that looked promising, but the team was ineffective inside Belmonts' twenty-five-yard line.

Belmonts uncovered a find in Clare Stuart, who broke through the Crescent line repeatedly for yards, and who was sent over the line four times. He and Dr. Frank and Fanning carried the brunt of the bucking game, while on the back division Ken. Anderson and Frank Jobbitt ran well and Lorne Northey made a good job of the punting.

The officials for the two games were Ross Dobbin, Dr. Wood, C. S. Browne and Major Gifford.

On the afternoon's play Belmonts were most successful in opening holes for their bucks. Many of the line plays in both games were hitting into solid ranks and quite a number of times the ball changed hands on failure to make yards. These losses will be avoided as the teams develop their end runs and trick and fake plays.

Sports

Collins Predicts American League Will Win

This is the last of seven articles written for The Examiner by Eddie Collins of the Chicago White Sox. Collins has played in more world series games than any other major league player.

By EDDIE COLLINS,
World's Greatest Second Baseman.

N a world series I think the pitching is unquestionably the dominating factor.

For this reason I like the chances of the Yanks for the title best — that is, if they win the pennant. New York has a quintet of twirlers hard to beat.

So good that, in my opinion, if I had my choice of the entire American League to face the Giants, I would still select three of the Yanks.

Right handers, I believe, are most effective against the Giants, and that's all the Yanks have.

Nine years ago this fall, Joe Bush first met and beat the Giants. True, none of those same players now remain and the Giants of today are a far better club than that of 1913.

But remember one thing, Bush of today is at least a 25 per cent. better pitcher than he was then. His experience, confidence and mastery of a slow ball for the first time, together with as much speed as he ever had, has established him as the best pitcher in the American League this year. It takes a smart pitcher to tame the Giants, but I firmly believe Joe Bush will accomplish it as many times as he is given the opportunity to work.

About Pitchers.

Sam Jones is another pitcher who I figure would give the Giants lots of trouble. To me he always appears to be this kind of a twirler: Every ball he throws is with a purpose—not one of those fellows who tries to throw it by a batter, or with a prayer of "I hope it don't go safe," but one who studies every opponent closely, more closely, I believe, than any other pitcher in the American League. He will be handicapped to a certain extent the first time each Giant faces him, but the farther he goes the better he will be.

Hoyt and Mays have only to repeat the quality of ball they showed against the Giants last fall to win for them this year, hands down.

The Giants, to me, this year as world series contestants, resemble a sturdy ship without a rudder—a corking ball club, offensively speaking, that good, smart pitching alone can stop. Defensively, I can't help but feel, the Giants will fall before the attack of either the Yanks or Browns. In Nehf alone can I see any chance for the Giants to hold the American Leaguers at bay.

While I would prefer the chances of the Yanks against the Giants to those of the Browns, I am not so sure they will have that opportunity.

At the time of this writing, the Browns look the best bet in our league.

Will Overcome Giants.

Let's consider them in that light, for the sake of comparison.

According to the averages to date, they pack a stronger punch than do the Yanks by 16 points, and are the best scoring team in the league.

Furthermore, they will have to be, in order to beat the Giants, as I think it would require more runs for them to win than it would for the Yanks to do so.

The Browns have only one dependable pitcher, Shocker, and he's done the work of half a dozen so far this season and still some distance to travel, with small chance for a let-down. But for all of that I consider him highly and he's just the type of pitcher to stop the Giants. They don't like change of pace, and if need be, Shocker can slow ball them to death.

As I have said previously, I believe a Browns-Giants series would prove a more interesting, more productive of a greater variety of baseball, and a more closely contested series than a Yankee-Giant affair.

But in either instance, I firmly believe the American League offensive will overcome anything the Giants can present.

RUN TRAWLERS' RACE ACCORDING TO RULES.

GLOUCESTER, Mass., Oct. 2. — The international fishermen's race for the Halifax Herald trophy will be run in accordance with the ruling of the trustees of the cup, William J. McInnis assured the trustees in a telegram last night.

The text of the telegram is as follows:

"H. R. Silver, Chairman of Trustees, Halifax, N.S.:

"We acknowledge your telegram requesting that the International series be sailed this year as stated in our last telegram. Our committee will comply and will do everything possible to make the races memorable in the annals of fishermen's contesst. Our elimination races start October 12th."

WOMAN GOLF CHAMPION.

WHITE SULPHUR SPRINGS, W. Va., Oct. 2.—(Canadian Press.)—Glenna Collett, 19 year old Providence girl, is the new womans golf champion of the United States, crowned late Saturday on the course of the Gren Brier Club where she turned back Mrs. William A. Gavin, brilliant English player, in a scientillating 36 hole match to end the national women's tournament.

Outplaying her rival almost continually Miss Collett drove longer and truer balls and took advantage of every opportunity. The score was 5 up and 4 to play.

The man who talks to himself wants to hear something he can believe.

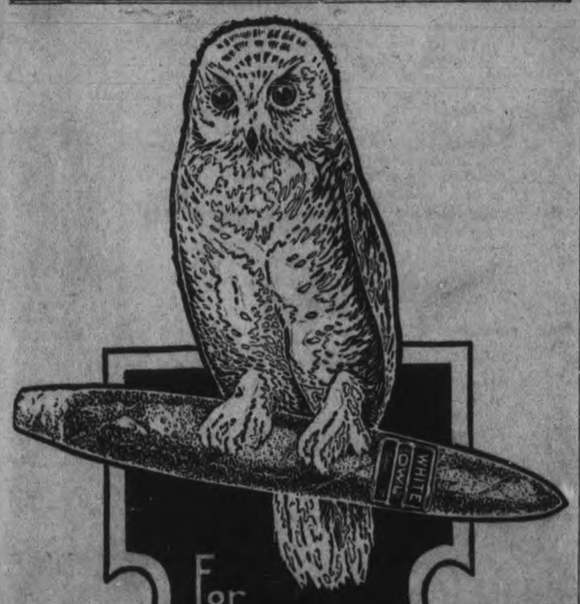

General Cigar Co. Limited
Controlled and Operated by
Imperial Tobacco Co. of Canada Limited

A Banner Year For Baseball in Peterborough

Saturday was a great day for baseball in Peterborough.

The feat of the Adanacs, Peterborough Junior champions, and the Maple Leafs, the city Midget champions, in eliminating the Toronto Amateur Baseball Association's representatives in their respective classes, puts this city on the baseball map in large letters, and the double triumph is wonderfully sweet to the local enthusiasts who have laboured in season and out for the advancement of junior baseball in Peterborough.

The Adanacs are now in the finals for the Ontario Junior championship, and to get there they had to beat a team which won that title last year, that had gone through its own league and the T.A.B.A. finals without serious opposition and that had made such an impressive showing that it had been pronounced the finest junior team ever gathered together in Toronto, ready to step right into senior company next year. And the Adanacs had to turn the trick in a sudden-death game on a Toronto ball grounds and before a crowd of over three thousand fans. It was a task seemingly difficult enough to discourage the most lion-hearted youngsters, but the Peterborough kids rose to the occasion and played magnificent ball, having but one error and outhitting the vaunted McCormick team 11 to 3, while Shaughnessy easily outpitched the celebrated Britton. Strange grounds and a huge crowd did not affect the morale of the Adanacs in the least and they were steady as veterans all the way through.

Here at home the Maple Leafs won a splendid victory over an outfit that won the Toronto Interchurch League, composed of ten teams, and the T.A.B.A. Midget championship, proving themselves the best of the seventy Toronto Midget teams by winning twenty-five games. That was pretty formidable opposition for a team selected from Peterborough's Public schools, but the Leafs were out after the Ontario title, and the mere fact that they had to beat the best Toronto team in their class was a mere detail that caused no anxiety in the hearts of Manager Curtis' outfit. The victory of the Maple Leafs is a great boost for the Public School Baseball League, and for Mr. Alex. Kay who has for several years umpired most of the School League games and has never lost an opportunity to coach every youngster that showed promise.

Saturday's two victories can be traced back to the efforts of Alex. Kay, Jake Solomon, Eddie Wright, Charlie Curtis, Lew Lebarr, Frank Convery and the other faithful few enthusiasts who have always fought for the interests of the junior players.

With the Maple eafs firmly clutching the Ontario Midget championship, the Adanacs in the Junior Ontario finals and the C.G.E. still much in the running in the Intermediate series it is a great year for baseball in Peterborough. True, the senior representatives are in the discard, but they had a wonderful season nevertheless, winning one half of the Central League race and having the best record on the whole season's play.

THE RULES OF RUGBY

SCRIMMAGE.

When the ball is held fairly within the grounds, one of the side to which it belongs shall place it on the ground, dead in front of him, with its long axis at right angles to the line of scrimmage; then one of his side must immediately (twenty seconds is considered a reasonable time) bring it into play in one continuous movement by snapping it back between his legs; the ball thus snapped must leave his hands and must travel in a general direction toward his own goal line; it must not be handed by the snapper to the player receiving it from the snapper; penalty, loss of one down. The player who snaps the ball shall not again handle it until it has been in possession of another player, under penalty of the loss of one down and fifteen yards.

The opposing line must stand at least three feet back of the ball, but in no case shall a side be compelled to stand within its own goal line.

The Line of Scrimmage.

The line of scrimmage shall be an imaginary line from touch-line to touch-line parallel to the goal line and passing through the spot where the ball is scrimmaged.

At the instant when the ball is put into play at least five men of the side in possession, exclusive of the player in the position usually occupied by the quarterback, must be within one yard of the line of scrimmage. No player of the side in possession of the ball who is within one yard of the line of scrimmage shall be moving toward the opponents' goal at the instant the ball is out into play. Holding hands or locking arms during a scrimmage is forbidden. In case of infringement the penalty shall be the loss of one down and fifteen yards; if on third down, loss of the ball.

When Yards Not Made.

If in three consecutive downs (unless the ball crosses the goal line) a team has not advanced the ball, ten yards, it shall go to the opponents on the spot where it was declared dead at the end of the third down. Downs begin after the required distance has been gained.

"Consecutive" in the above paragraph means without going out of the possession of the side holding it unless by having kicked it the ball crosses the line of scrimmage in flight.

In measuring in downs the forward point of the ball, and not its centre, shall be taken as the determining point.

A TANDEM BUCK OF MORE THAN TWO PLAYERS IS FORBIDDEN UNTIL IT HAS COME IN CONTACT WITH AN OPPOSING PLAYER; PENALTY, LOSS OF ONE DOWN AND FIFTEEN YARDS; IF ON THIRD DOWN, LOSS OF BALL.

Note.—The intention of this rule is to prohibit combined effort or "piling on" until the buck has been partially stopped by an opponent, and to prevent a shock of impact of more than two men.

The penalty, "loss of one down and fifteen yards," means: That if the foul is committed by the side in possession on its first down, that side shall be set back a distance of fifteen yards from the spot where the ball was last put into play, and the next down shall be the second down. Similarly, if the offence occurs on the "second down," the ensuing down shall be the third down.

Blocked Kicks.

In case of a blocked kick on the third down:

(a) When the ball is recovered by a player of the side of the kicker that side shall retain possession provided yards are gained. If yards are not gained the ball shall go to the side blocking the kick at the spot where the kick was blocked.

(b) When the ball is recovered by a player of the side blocking the kick play shall continue until the ball is dead.

(c) When the ball goes into touch the "touch" rule shall apply and first down shall be awarded.

Touch.

(1) When the ball goes into touch off a player it shall belong to the opposite side; when it is carried into touch it shall belong to the side carrying it into touch.

(2) One of the side to which it belongs shall immediately bring it into play at right angles to where it went into touch by scrimmaging it ten yards out.

(3) In case of infringement the opposite side shall immediately bring it into play.

RETAIN MINTO CUP.

NEW WESTMINSTER, B.C., Oct. 2.—(Canadian Press.)— New Westminster lacrosse players retained possession of the Minto Cup when they defeated Vancouver Saturday afternoon in one of the best games ever staged in this city. The score was 3 to 2. The game was played in a rain storm.

102 MILES AN HOUR.

FRESNO, Cal., Oct. 2. — (Canadian Press.)— Bennet Hill won the 150 mile San Josquin Automobile classic here with a speed of 102 miles an hour. His time was 1:27:46. Harry Hartz finished second and Tommy Milton third.

Hill was only 10 feet ahead of Tommy Milton. There were no accidents.

NO MORE U.S. SCHOOLS

CONSTANTINOPLE, Sept. 22.—(Associated Press).—According to the newspaper Tevhid Efkiar, the official organ of the Kemalists, the Council of Ministers has refused to grant any further permission for Americans to establish schools in Anatolia.

This measure does not in any way affect the existing American colleges at Tarsus and Marsivan, and other missionary schools in the interior.

BLACK SATIN GOWNS.

We don't see as much black satin as in other seasons, but what we do see is much more distinctive. It is being combined with white georgette crepe and white lace with excellent effect.

AN APPRECIATIVE FAN

Peterborough, Sept. 30, 1922.
To the Sporting Editor of
The Examiner.

Sir,—While we were disappointed in the final, all true and honest fans appreciate the fact that the boys honestly all season gave us all that was in them, and we must acknowledge that their best was somewhat better than any other team gave to its supporters in the Central Ontario League from the start to the finish.

If anyone has any sympathy to offer, give it to the fellow who is so unreasonable as to knock and make insulting remarks, for he only thinks he is a sport, and his ignorance makes him an object of pity.

The boys should appreciate the fact that only those who count have been with them all season, and are with them now, and the same bunch will keep up the reputation that this town has ever had by being with them in the future, for we will come back as usual. Some towns quit, but not this burg.)

We are going to play the games over and over again this winter with considerable pleasure.

Then when the flowers bloom again and the fish get through spawning on the park, the railbirds will be there to look the team over, as confident and as hopeful as ever.

The citizens have every reason to be proud of the 1922 ball team and the management.

I do not wish to become unnecessarily critical, but anyone could see that almost all the teams were short of reliable players when the regulars had to be replaced, and while knowing that there were many good reasons for this fact, I hope it will not be considered out of place for a fan to offer something of a constructive nature.

Would it be advisable for the League to start an intermediate section as a feeder? I think details and rules could be made satisfactory when one of the teams were hopelessly out of the race, a town would have the other to keep up the fight, and a double-header could be run in to keep up the enthusiasm.

I hope the management and team can realise that I am only voicing the sentiments of many when I say we feel very grateful towards them.
—Yours truly, **Joe Begley.**

AMERICAN HOTEL CHARGES

SYDNEY, N.S.W., Sept. 22.—(Associated Press).—Senator Pearce attended the Washington Limitation of Armaments Conference as Australian representative. Upon his return he presented a bill of expenses amounting to approximately $42,500. Some senators thought this was high, but the commonwealth Treasurer, Mr. Bruce, came forward as one with experience of hotel bills in the United States, and declared one could not live in a Washington hotel for $250 a week unless one had no meals.

ERMINE.

Ermine is being used extensively as trimming, particularly on black satin and crepe frocks. On white satin sable fur is most luxurious.

THE NAME — YOUR GUARANTEE

When buying lubricating oil, choose the product of a company which has at its command every facility for making and distributing the best. Then use, exclusively, the grade recommended by that manufacturer for your make of car or truck.

Value and Service go with every sale of Imperial Polarine Motor Oils.

IMPERIAL OIL LIMITED
Manufacturers and Marketers of Imperial Polarine Motor Oils and Marketers in Canada of Gargoyle Mobiloil

Made in five grades for the proper lubrication of all makes of automobiles, trucks and tractors.

FORSEES BIG EUROPEAN WAR

Bulgarian Premier Does Not Care a Snap About the Reparations—Says They're Humbug.

SOFIA, BULGARIA, Sept. 22.—(Associated Press).—Alexander Stambouliisky, since his advent to power as Bulgaria's peasant-premier, has been furnishing Europe with no little amusement by the unceremonious and defiant way he has been treating King Boris, and by his indifferent attitude toward the ever-present question of reparations. Not long ago he told the King if he did not do the bidding of the masses, he might find himself without a throne and in the midst of a republic. He added a warning that young Boris must not keep his eye on both sides of the fence; that he could give his support to only one party, and that party the group in power.

The stalwart Agrarian leader also has given voice to equally novel expressions on various questions of the day. "My enemies," he says, "asked the King to throw me over. But that would not be in conformity with constitutional usage. And then they do not know the King. I have him well trained. I treat him like a son. I have been teaching him politics for three years, and he is quite devoted to me. We are going to amalgamate the Agrarians, Radicals and Social Democrats for the elections of 1924, unless I am assassinated in the meantime.

"I like the Bulgarian Communists," Stambouliisky declares, "because they support me without any engagement on my part, which is convenient for me. The Communists are practical people, and they will shortly become a party fit to govern. They are forgetting their principles more and more, and they know how to accommodate themselve to circumstances. They know how to talk so as to please people."

The Premier says he does not care a snap about reparations. "Reparations are humbug. My connections abroad are much stronger and more numerous than were those of King Ferdinand. Ferdinand knew only crowned heads of no importance, while I am an ouintimate terms with the ruling politicians of the whole world. There is no danger. Nobody will touch Bulgaria. I have got promises. And then we have come to an understanding with Kristo Rakevski, Commissary in the Ukraine. The Soviets will not abandon us."

M. Stambouliisky has voiced a warning as to the future. "Even should nothing else happen," he declared, "there will be a general mix-up before long. Russia is persistently preparing a debacle which is inevitable. We shall plunge into this upheaval too, and something is sure to come out of it. Wait and see."

CONSIDERS RADIO AS SUPPLEMENTO TO NEWSPAPERS.

Biggest Development in Dissemination of Information Since Invention of Printing.

LONDON, Sept. 22.—(Associated Press).—Vigorous protest has been made in the House of Commons against the plan of Postmaster-General Kellaway, against granting to a combine of instrument makers for two years the right of wireless broadcasting in England, and a monopoly of the sale of receiving instruments. The plan, if adopted, will exclude Americans and other foreign-made wireless apparatus.

Captain Wedgewood Benn, Member of Parliament, said broadcasting should be considered as a supplement to newspapers. He declared it marked the biggest development in the dissemination of information since the invention of the printing press. It was not right, he argued, that the development of wireless broadcasting should be left in the hands of a combine.

The speaker asked the postmaster-general what arrangements had been made for the copyright of newspaper dispatches. He said when a newspaper had at great expense obtained an item of news, it ought to enjoy the monopoly of it for a period of at least 24 hours.

Mr. Kellaway said there would be no monopoly. Every one of the manufacturers of apparatus could become a member of the broadcasting company. "We have to keep this new form of communication in the hands of our own people," he proceeded. "Whether in the matter of broadcasting or reception, our manufacturers have a technical skill and a capacity of production equal to any in the world. I am advised that in the two years $30,000,000 will be spent in the purchase of receiving apparatus and erection of broadcasting stations, and 80 per cent of this will go in wages."

WORTH REMEMBERING

Solder all connections.

Wireless messages radiate in all directions.

Be sure to insulate the lead-in as well as the aerial.

It is often cheaper to buy ready-made accessories than to make them.

Broadcasting stations throughout the United States send on the same wave length each night.

The Columbia River is named after the ship Columbia, whose crew discovered it.

DENTYNE 5¢
CHEWING GUM
Whitens the Teeth

So good for the teeth and mouth and so strongly recommended by dentists and physicians, because its quality is the highest in the world. Just pure gum wholesomely flavored

The gum in the red wrapper

New and Interesting Facts from Science and Life

Movies Sent by Radio

FROM broadcasting music by radio to unseen audiences composed of millions to broadcasting motion pictures by the same method is, or to be exact, was but a step. This latest scientific achievement, than which there is none more marvelous, has just been made by C. Francis Jenkins of Washington, D. C., possessor of the Elliott Cresson gold medal, awarded by the Franklin Institute of America for his original contribution to motion-picture mechanics. Mr. Jenkins announces that he has discovered a means for transmitting photographs and motion pictures through space. While the revolutionary character of the discovery may give cause for doubt in the popular mind as to the success of the enterprise, irrespective of the prestige of the inventor, the public, and radio fans in particular, are lending attentive ears—and eyes.

BROADCASTING of motion pictures, according to the claim of the inventor, has been made possible by use of a prismatic ring, a new optical shape in glass, which has recently been brought to a rather high state of perfection. It has already been applied in extreme high-speed photography (1600 pictures per second), continuous motion-picture projection machines, direct-reading ground-speed metres for airplanes, etc.

How Mr. Jenkins succeeded in transmitting photographs from one room to another, only a few steps intervening, at his laboratory, 1519 Connecticut avenue, Washington, D. C., is described in Science and Invention by S. R. Winters.

How Motion PICTURES Are BROADCASTED Through Space by MEANS of Prismatic RINGS

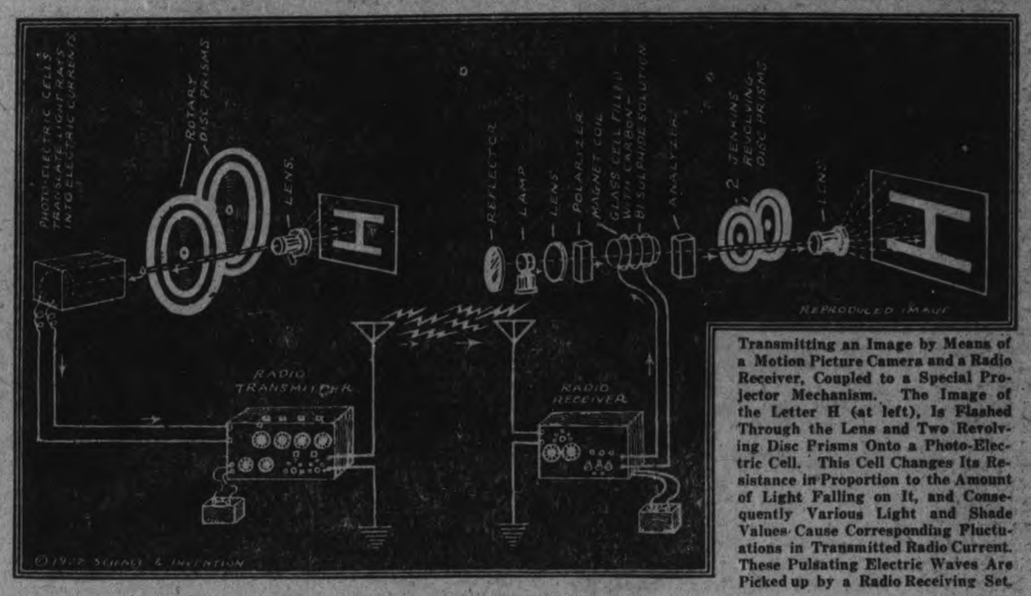

Transmitting an Image by Means of a Motion Picture Camera and a Radio Receiver, Coupled to a Special Projector Mechanism. The Image of the Letter H (at left), Is Flashed Through the Lens and Two Revolving Disc Prisms Onto a Photo-Electric Cell. This Cell Changes Its Resistance in Proportion to the Amount of Light Falling on It, and Consequently Various Light and Shade Values Cause Corresponding Fluctuations in Transmitted Radio Current. These Pulsating Electric Waves Are Picked up by a Radio Receiving Set.

This was accomplished by use of prismatic rings, which are protected by patents. The principle involved in the transmission of photographic objects through ether is that electromagnetic or wireless waves are susceptible to the impression of picture characteristics just as at present electrical waves may be translated into speech if voice characteristics are impressed thereon. Accepting the logic of this theory, the inventor claims that it is then only a matter of combining with these new ring prisms certain well-known elements in operative relation—elements to be found in any modern physics text-book.

A circular ring of glass, unpretentious in appearance, is the vital unit upon which the claim is based that photographs and motion pictures may be transmitted through space over short distances. The warped contour of this ring of transparent substances, when rotated across a beam of light, produces an effect on the latter comparable to that of a glass prism which changes the angle between its faces. Or, putting it differently, there is a constant change in its refracting angle.

The effect on a ray of light passing through this glass ring, having a fixed axis on one side of the latter, is to give to the ray of light on the other side of the glass prism an oscillation or hinged action in the plane of the diameter of the ring. Consequently, a ray of light passing through this prism and spending its force on a picture surface at the top will travel across the picture surface to the bottom as the prismatic ring rotates. By the same token, the identical ray of light passing through a second prismatic ring, with its diameter set at right angles to the first, will embrace the picture surface from left to right. If then, as Mr. Jenkins reasons, one of the prismatic rings is rotated one hundred times faster than the other, it will be seen that the picture surface would be covered, horizontally, in one hundred parallel stripes by the pointed beam of light. Such is the behavior of these patented prismatic rings in conjunction with instruments now being developed in contemplation of a broadcasting service of motion pictures, not altogether dissimilar from the prevailing system of distributing vocal speech and music by means of the radio-telephone. The equipment for the transmission of pictures is composed of a pair of prismatic rings and a photo-electric cell.

The outfit for the contemplated reception of motion pictures consists of another pair of these circular prismatic rings of glass and a light valve. The latter unit is a glass tube filled with carbon bisulphide solution, the tube being wound with wire somewhat similar to the winding formation of the tuning coil used in radio-telephony and telegraphy. Current given passage through the photo-electric cell of the transmitting apparatus fluctuates under the influence of variations in light values of different parts of the picture. This fluctuating current is impressed on electromagnetic waves, and is "picked up" by wireless receiving sets equipped with the prismatic rings. The current values, subsequently, are translated into picture values on the screen.

Why Men Do Not Wear Brightly Colored Clothes

IT is probable that the majority of the men always did wear dull colored clothes, as most durable and most suitable for hard work, leaving the bright colors for courtiers and the classes who toiled not.

In the Middle Ages, indeed, special laws existed to prevent the wealthy trader, for instance, imitating in his dress the gay hues of those supposed to be born his "betters."

Today all such class distinctions have vanished, and the very few men who literally have no work to do would only invite ridicule and not envy by any parade of color. And the great majority, having to work hard and continuously, cannot afford to wear clothes which would constantly be getting soiled.

WILD Traits of DOMESTIC ANIMALS

MOST domestic animals have been domesticated so long that knowledge of their exact ancestry has been forgotten. It is still disputed how many wild species of the wolf or fox or jackal kinds have gone to the making of modern dogs, but any strain in such ancestry is enough to make them the natural enemies of sheep, and therefore, under man's training, their potential guardians. Of various sheep dogs the Scotch collie has most of the appearance of a wolf, and in him the primitive habit of sheep driving has been so enforced by civilized training that his instincts are still wildly excited by the appearance of a moving flock.

Deprived of his proper business of sheep herding, he will race behind children pouring out of school, or follow a stream of traffic in towns, loudly barking at the buses, trucks and motor cars and glancing brightly at the bystanders for approval of his attempts to regulate the traffic.

His original instinct of hunting is overlaid or transformed by his later vocation of shepherd, and his remarks, so freely uttered, are not in the wolf's primitive howl, but in the short barks, the humanized, half-articulate dog speech, which he has learned in association with man.

When dogs howl at the moon it is a relapse into depths of time when they were still wild animals—perhaps due to instincts of hunting with the ancient wolf pack on moonlit nights, or perhaps some still more ancient response to the tide-impelling planet which has so wide and deep an influence over mortal kind.

Of all beasts which man has long tamed, the cat appears at first sight to have the least trace of occasional relapses into barbarism. But, according to naturalists, it is truer to say that the cat has lost none of her primitive instincts than that she retains none.

Cats are essentially undomesticated, though for their own good purposes they condescended to sleep by the fireside. They were originally solitary animals, as the wildcat or the lynx is today, and while the gregariousness of the dog and horse enables them to transfer their affection to mankind, the cat makes no such deep friendships.

Taking the Guesswork Out of Sour Milk in Baking

THE old negro "mammy" of the South is able to taste buttermilk, or clabber, then measure out with her fingers the proper amount of soda to react with it in the preparation of her famous biscuit dough. Hers is becoming a lost art, however, for her skill has not been handed down to the new generation.

No recipe given in any cook book for soda and sour milk bread can be strictly followed with uniform results, for sour milk varies greatly in its solidity; yet the neutralization for baking must be accurate, or the bread will be yellow and alkaline with excess of soda, or heavy and sour because of deficiency. To carry out a determination of the exact acidity of the milk, and the strength of the soda, and calculate the comparison, is within the ability only of the trained chemist.

A new and rapid method of determining the baking soda equivalent of a cupful of milk of any degree of sourness has been worked out in the laboratories of George Peabody College for Teachers by Miss Mary P. Wilson and Dr. H. A. Webb, who presented the results of their investigations at the Pittsburgh meeting of the American Chemical Society. An "indicator" which shows when the right amount of soda is added was discovered in the use of paper soaked with the alizarine. Making spots on this paper with drops of milk determines the exact amount of soda required, measured accurately by eighths of a teaspoonful, the smallest unit by which powders may be measured in the household. The manipulation of the test is simple, so that bakers, cooking classes, or housewives may use it. Less than a minute of time is necessary, after the solutions are prepared.

The assurance that bread baked with sour milk and soda will not have too much of either ingredient will create confidence in the minds of many housewives and possibly revive the use of this most excellent and healthful leavening process.

How Age Affects the Germinating Power of Seeds

IT is, of course, a well-known fact that the capacity of seeds to germinate tends to decrease with age. In some cases germination capacity falls off very rapidly; in other cases it remains high for a number of years after the seed has been harvested. Among vegetable-garden crops, according to Gardeners' Chronicle (London) parsnips afford an example of seeds whose germinating capacity soon deteriorates, even so short a period of one year sufficing to reduce the percentage of germination to a relatively low figure.

Plants of the cabbage tribe, turnips, etc., retain their germinating capacity longer, but at the end of two or three years it will be found to have become less than it was in the year of harvesting. The seeds of peas and beans suffer less from the effects of keeping, and may give quite good results after three or more years. Needless to say, the power of seeds to retain their capacity to germinate varies not only with the variety, but also with the nature of the harvest and with the conditions under which the seeds are stored. A poor harvest year generally means in this country one in which seed does not ripen thoroughly; that is, does not dry off completely, and such seed generally shows a relatively low initial power of germination and poor "keeping" properties. Conditions of storage also affect the keeping properties of seed. If the air is either uniformly damp or subject to marked alternation of dampness and dryness, the germinating capacity falls off rapidly. That this is the case may be easily understood when it is remembered that seeds are very hygroscopic—that is, readily take up water when exposed to a moist atmosphere. It is, therefore, necessary if for any reason it is desired to keep seeds for a long time, to put them in sealed bottles or jars, and to store them in a cool place. It follows from this that a good general rule is to sow seeds the year after harvesting. This rule, however, is one which admits of numerous exceptions. For instance, some seeds —e.g., Primulas —germinate better if sown before they are fully matured than they do if sown after their fruits have completely ripened.

HOW FAR Can a MAN FALL and Still LIVE?

By Francis W. Wilson, C. E.

HOW far may a human being fall and escape death or permanent injury, eliminating, of course, the possibility of landing on a stack of feather beds or in a fireman's net. Given an unrestrained drop through thin air, and an alighting on probable substances, there must be a limiting height of fall which will result in instant death.

Strange indeed are the vagaries of fate! A tumble from a ground-floor window kills one man—a fall from a church steeple leaves another unhurt.

Structurally fragile, the human body seems ill-adapted to any but the gentlest usage. An assemblage of brittle, chalky bones, ribbed through tender, nerve-coursed flesh, and enshrouded in a very thin envelope of delicate skin —that is all.

A scratch from a pin may mean blood-poisoning; a puncture from a rusty nail, lockjaw; a slip in the bathtub, a fractured skull; a mis-step on the stairs, a compound fracture! Truly it is amazing that so many arrive at old age, whole-limbed and intact.

But consider the men now living who have fallen from great heights from airplanes, from bridges and from tall buildings often with very slight injuries and sometimes none at all.

After many years spent in bridge and structural engineering it has long been my conclusion that an occasional man has more than the proverbial nine lives accredited to the cat.

Such a man I met one day in a Southern city. He was a former employe, known in the bridge gang by the euphonious name of "Coley." There was a startling change in his appearance. His face was thin and of a ghastly whiteness.

"What's the matter?" I asked. "You look different. Had fever?"

"No, a fall," he replied in a weak, fine-strained voice. "Stepped on the loose end of a plank and went down a hundred and twenty-five feet," he continued, as he removed his hat and inclined his head so that I might see the deep, blue-green depression in his skull.

From an inch above one eyebrow it extended to the extreme back of his head. Then he told me the story:

Two of them fell together. The other man struck in the mud and was dead when they reached him. Coley alighted with his head against a foot-square stick of timber. The square corner split his skull open. He still breathed, and his mates carried him up "to grade," and laid him on a pile of cross-ties. A country doctor was brought from three miles distant. The doctor sewed up the opened skull, and "Coley" recovered. He hoped soon to be back on the job.

Later I verified the height from which Coley had fallen, and his statement of "a hundred and twenty-five feet" was no exaggeration. Soft mud might seem a safer landing place than to butt one's head against the corner of a stick of timber, and yet here we have the outcome of one such comparison.

And then, how about landing on a ledge of stone?

Twenty years ago every bridge engineer in America could repeat the story which follows, yet I am unable to say from my own knowledge that it happened, or that the height of the fall may not have been exaggerated.

It happened during the erection of the cantilever bridge over the Niagara River. The big pins for the main trusses weighed in the neighborhood of 500 pounds each. Quitting-time was almost at hand one evening and a connection was ready for driving the pin. Usually the pins were hoisted into position for driving by means of a block and fall, but that was slow, and the big, husky foreman was in a hurry. The pin lay on the plank staging which paralleled the chord. He decided to lift the pin with his hands, and placing the end of the pilot-nut in the pinhole, he would support the other end until the pin could be partially driven.

Something went wrong, for pin and man shot down between the staging and the chord, alighting on the stone ledge, 120 feet below.

The threads on the pin were damaged, and it was sent to the shop for repairs. The foreman was less seriously injured—no broken bones, and no internal injury—he was back on the job before the repaired pin arrived. In this case chalky-boned, soft-fleshed man resisting rough treatment better than a pin of solid steel!

By way of contrast, there is the incident of a bridge worker in California who fell 11 feet, landing in a bed of loose, dry sand. He was instantly killed.

Did GOLF Originate in HOLLAND?

POPULAR belief has it that golf was first played in Scotland, but if one of the most ancient and interesting of the pictures in which the game is portrayed in the tailpiece to an illuminated Book of Hours made at Bruges is accepted as conclusive evidence, then Holland holds the honors as the home of this game. The players, as shown in the Book of Hours, are three in number and have but one club apiece, the head of which is steel or steel covered, and they play with a ball each.

The feature which gives this picture a peculiar interest is that all the others show the game on ice, the putting being at a stake, while in this Book of Hours they are putting at a hole in the turf, as in modern golf.

It is uncertain at what date the game was introduced into Scotland, but in 1457 its popularity had become so great as to interfere with the more important pursuit of archery.

The competition became so serious that in March of that year the Scottish Parliament "decreted and ordained that wapinshawingis be halden be the lordis and baronis spirituale and temporale four times in the zeir; and that the fute-ball and golf be utterly cryit doun, and nocht usit and that the bowemerkis be maid at ilk paroche kirk a pair of buttis, and schuutin be usit ilk Sunday."

The act was evidently insufficient to curb the doughty game, as 14 years afterward it was judged necessary to pass another against "wapinshawingis," and in 1491 a final and evidently angry fulmination was issued on the general subject with pains and penalties annexed.

This was an edict of James IV. and it is not a little curious to find the monarch himself setting an ill-example to his Commons by practice of this "unprofitabill" sport, as is shown by entries in accounts of the Lord High Treasurer of Scotland (1503-1506).

From old time the sport has been known in Scotland as "the royal and ancient game of golf." James IV. is the first monarch who figures formally in the golfing record. James V. was also very partial to the game; and it was alleged by the enemies of his unhappy daughter, Mary Stuart, as having her shameless indifference to the fate of her husband, that soon after his murder she "was seen playing golf and pallmall in the fields beside Seton."

Tradition has it that her son, James VI. (afterward James I., of England) was a golfer, but the chief evidence connecting him with the game is an enactment, dated 1618, which prohibits the importation of golf balls from Holland, as thereby "na small quantitie of gold and silver is transported zierly out of his Hienes' kingdome of Scotland."

Searchlight Illuminates the Newest Vanity Case

JUST look here, girls! It's no longer necessary for you to have to powder your nose in the dark, for some gallant inventor has come to your rescue.

The very latest design of a vanity case is equipped with its own searchlight and in the glow of its beam a woman can powder her nose even in the darkest taxicab or theatre.

The Light Is Automatically Turned on When the Case Is Opened.

The light is connected with a spring switch in the box lid and goes on automatically whenever the case is opened. It is sufficiently brilliant to illuminate the fair face of the owner, and also to save fumbling for keys or change.

Was Ice Cream Invented in Japan 700 Years Ago?

ICE CREAM is not such a modern product as may be imagined. The ancients first used ice for the making of iced drinks. These served to solace Alexander of Macedon during the heat of his Asiatic campaigns. Trace of this is found in the recipe—supposed to have been left by him —known as macedoine.

The more complicated product of freezing—ice cream—was first mentioned by Marco Polo, who visited Japan in the thirteenth century and brought back tales of water and milk ices which were among the delicacies then known to the people of the East.

In the sixteenth century ice cream is mentioned in connection with Queen Catherine de Medici, who introduced frozen fruit juices and water ices from Italy to France, while later her son employed a special cook to invent new kinds of ices, the latter installing a shop for the purpose of selling ice cream to the aristocracy.

The popular confection was first made in England by Demirro, one of the cooks in the household of Charles I. His royal master so much enjoyed his "frozen milk" that he awarded Demirro an annuity of $100.

There is an account of a gorgeous banquet given by Louis XIV of France at which was laid before each guest a gilt cup containing a fresh egg, colored to resemble those presented at Easter. But to their surprise it was "a delicious sweetmeat, cool and compact as marble."

It was probably an Italian named Gatti who first sold ice cream to the British public. The trade soon reached tremendous proportions.

Newspaper Feature Service, 1922

Last Year it was—
"THE FOUR HORSEMEN"
This Year it's
"BLOOD and SAND"
with
RODOLPH VALENTINO

--- NOW SHOWING ---

—PRICES—
EVENINGS
16c-27c-35c
MATINEE
11c and 22c

Capitol Entertainment

EVENINGS
8 O'CLOCK
SHARP
MATINEES
DAILY
2.30 P.M.

THE TIERNANS TO RAISE THE STRANGE BABY

Family Dares Disgrace That Others May Profit—One of the Strangest Cases Ever Heard.

HUM-DRUM LIFE.

SOUTH BEND, Ind., Oct. 2. — Harry Poulin, South Bend haberdasher accused of being the father of the third child of Mrs. Augusta Tiernan, wife of a Notre Dame professor, was discharged by the court which heard the evidence.

The judge declared he did not want to question the legitimacy of the child.

The long decision flayed Mrs. Tiernan and Poulin for their actions and declared that they showed no "refinement," but held that that state failed to prove that Tiernan could not be the father of the baby.

Tiernan announced that he would appeal the decision to a higher court.

It was one of the strangest cases ever heard in the Indiana courts.

What motive impelled Prof. John Tiernan of Notre Dame University to parade his wife before the public as the mother of an illegitimate child while still loving her and claiming her as his own?

Why has he attempted to fasten the paternity of "Billy" on a local clothing saleman, Harry Poulin, while he still shelters the child and says he always will care for it as one of his own?

Why has he demanded a small sum of money from Poulin to pay the expenses of the maternity of the disputed?

Why has he held "Billy" the innocent victim of it all up to the public as a child born out of wedlock?

Prof. Tiernan answered these natural questions to-day. He said: **"That justice may be done, the time has come when man must stand on the same moral plane with woman."**

That, then, is the psychological influence behind a prosecution which has puzzled the nation.

There was no hasty action on the part of the university professor or his seemingly devoted wife. Theirs is indeed a strange case, and out of it has just come from the lips of "the woman" some sound reasoning as to the cause of "troubles in the home."

Sacrifice For Common Weal.

Prof. and Mrs. Tiernan acted against the advice of all their friends, against the advice of their priest ,and against the advice of the officers of law. For eight months the Tiernans studied the problem and sought the advice which in the end they tossed to the winds, deciding, as they say ,to forget convention, to forget themselves, in order that the larger problems, the welfare of innocent children and erring wmone, might be taken care of through future generations.

Both realize the sacrifices they have made in the hearing just ended. Both know that the public is a merciless, critic, but determined they were to test their theory in the court of good citizenship.

Mrs. Tiernan, more than her husband, is responsible for the airing of this alleged violation of the moral code, for it was she who literally forced her husband to submit to her will and bring about the arrest of the man she alleged not only led her astray but scorned her.

Prof. Tiernan detests divorce and separation, believing, as he stated today, that "the integrity of the home, the sanctity of marriage, and the happiness of the united family" will do more to uplift humanity than any other factors in life's routine.

Having come to these conclusions, Prof. and Mrs. Tiernan decided to act under the paternity laws of Indiana, and therefore prepared an affidavit which not only placed the man, who Mrs. Tiernan says is the father of her third born child, in jail, but also brought about a hearing in court, which has stirred the country from end to end.

Publicity Their Weapon.

Publicity, Prof. Tiernan believes, is the mighty weapon through which morals are to be kept at a high standard. Through the medium of publicity, this university teacher and author of legal textbooks believes that a betrayer of a woman may be expelled from a community and the minds of people raised to such a pinnacle that the evidence of a debasing union shall not suffer.

Subscribing to this thought furth, er, Prof. Tiernan said:

I do not represent myself in this case, but the unfortunate child. Even if I have to carry this battle to the point of community action, I shall see that justice is done. I shall involve the influence of friends with a view of expelling the invader of the home from the community. He is not only a standing challenge, but a menace to the community. He must be exposed thoroughly that the wronged woman may be comforted and the child acknowledged.

It is from Mrs. Tiernan, however, that one learns of the trials that have beset her, and in these trials she says, there is a lesson for all young married couples.

"Sometimes," she explained today, "although young husband love their wives devotedly ,they are inclined to give to their work a more apparent devotion than they concede to their helpmates. Or perhaps they have interests that require attention to the exclusion of the young wife. Naturally a young wife feels piqued when this is the case, and, unless she is more than ordinarily strong of will, she will seek amusements elsewhere that she should have with her husband."

Danger in Hum Drum.

Further ,as she explained her tragedy, Mrs. Tiernan called attention to those young wives who feel they are undergoing a period of semi-imprisonment in a home, where they meet only the same people day after day, where they go through the same old routine of baking, cooking, making beds, and polishing furniture, and feel they are entitled to a little relaxation. But their husbands, not being socially inclined or because they have their clubs and their men friends as well as the ever present change in conditions, wait to realize the danger in which their wives are placed when they meet young men of good appearance who seem to take a more than ordinary interest in them."

"Women," said Mrs. Tiernan, "will naturally seek the company of men who interest them more than their husbands do and who can give them the amusements their husbands can not or will not give.

"Perhaps they love their husbands as devotedly as ever, but perhaps they do not realize it until some sort of calamity brings the realization home to them."

In this case, supporting the theories advanced by the Tiernans, is the well grounded fact that at no time has an effort been made to force Harry Poulin to pay over a large sum of money. The only financial demand has been for the provision of a small fund to meet expenses incurred at the birth of the child and this, it is stated, is done only for technical reasons.

Another argument in sopport of their position is the continuance of their marital relations. During the days of the hearing, Prof. Tiernan has been as devoted to his wife as a bridegroom. She, in turn, has shown love for him by rising from her chair inside the bar to attack the lawyer who inferred that her protector, himself, was a violator of the moral code.

"There is every probability that the past will be forgotten," said Prof. Tiernan, reviewing the situation in his family to-day, "and that we will begin life anew with our interest in our children and home."

The baby in the case, he infers, will continue to remain as one of the family and will be educated and raised as well as the other two children.

Corns Go
Just say
Blue-jay
to your druggist

The simplest way to end a corn is Blue-jay. A touch stops the pain instantly. Then the corn loosens and comes out. Made in a colorless clear liquid (one drop does it!) and in extra thin plasters. The action is the same.

Pain Stops Instantly

Bessie Delmore, favorite comedienne coming to the Grand in the big musical extravaganza, "LISTEN TO ME," next Monday night, Oct. 9th. Miss Delmore has become famous for her clever characterization of the "Flapper" and scores of the Sis Hopkins type.

At The Theatres

CAPITOL—The stupendous house-filling production, "Blood and Sand", direct from Two Weeks' engagement at Regent Theatre, Toronto. Balance of a Capitol Premier programme.

* * *

THE GRAND —Monday, Tuesday and Wednesday, Jimmy Evans and His Big Musical Revue. Farewell Week: "Casey's Twins."

* * *

ROYAL — Monday, Tuesday and Wednesday, William Fox presents Charles Jones in "Trooper O'Neil", also feature drama and side-splitting comedies.

RUDOLPH VALENTINO AT THE CAPITOL TONIGHT

No Advance in Prices in Spite of Cost of Attraction--Wicker Chairs Reserved.

Rodolph Valentino in "Blood and Sand," a screen adaptation of the novel by Vicente Blasco Ibanez, author of "The Four Horsemen of the Apocalypse," opens at the Capitol Theatre to-day for a three days' engagement. This is Valentino's greatest triumph and establishes his claim to being a star of the first magnitude. It is produced by Fred Niblo who made "The Three Musketeers."

All the romance and color of Spain with thrilling scenes lavishly staged feature the production, which has been acclaimed wherever shown as the really great picture of the season.

Beautiful Lila Lee plays the female lead and Nita Naldi the adventuress. The entire cast is unusually strong and the quality of the acting has been very highly commended by prominent dramatic critics.

In spite of the cost of booking an attraction of this magnitude there will be no advance in prices at the Capitol during the engagement of "Blood and Sand."

RUDOLPH VALENTINO IN A SCENE FROM "BLOOD AND SAND," AT THE CAPITOL TO-DAY.

AT THE GRAND.

FAREWELL WEEK OF THE EVANS' REVUE.

2 Special Productions.

To-night at the Grand will see the start of the 5th and farewell week of the popular Jimmie Evans' Musical Revue, when the first of two special productions will be presented. The offering for the first three days is entitled "CASEY'S TWINS" and is said to be the funniest revue of Jimie Evans' entire repertoire. All new musical numbers will be rendered and all the skits are said to be screemingly funny. Special costumes and effetcs are used, with new songs and dances, in fact the entire entertainment is one of the very best offered.

The farewell week should pack the Grand for the entire week, for it will be some time again before Peterborough theatre goers will have the pleasure of enjoying any better or cleaner form of entertainment than that offered by this clever organization, at the popular prices of admission.

The usual Saturday matinee will be given for the children at 2.30, when all children will be admitted for the small price of 11c. when something special will be introduced for the farewell matinee.

"LISTEN TO ME" A TREMENDOUS SUCCESS

It is interesting to know that America's greatest success, "Listen to Me," which swept all before it last season, proving one of the most popular and entertaining offerings of the entire season's output in the musical comedy field, will be presented at the Grand for one night only, Monday, October 9th.

"Listen to Me" is a modern extravaganza; it possesses music, dancing, lights, novelties and pretty girls. It is gorgeously mounted and whirls one from Hades to the North Pole and back through candyland, presenting some of the most bewildering scenic effects ever offered before the footlights, particularly the snow storm, glaciers and aurora-borealis in the land of the midnight sun.

With a cast of par-excellence, "Listen to Me" is promised as one of the few really dependable offerings of the season. Written by Charles George, who penned the book, lyrics and music, it possesses every available bit of comedy, brilliant settings and one of the smartest musical scores heard in a long time.

Tuneful and gay, with a romping, singing, dancing chorus of bewitching girls, who bid fair to rival the Ziegfeld types, have proven a great asset to this remarkable success from its opening performance, and the theatre-goers may look forward to their visit when they will share honors with the excellent cast whom they are called upon to support.

Many have become charmed with its tuneful score—others have adored its gorgeous scenic investiture, while many have claimed that the cast and chorus have been responsible for its phenomenal success; however, it requires a combination of book, music, novelties, costumes, cast and chorus to successfully present a great extravaganza and "Listen to Me" is indeed fortunate in possessing these many attributes.

To-night GRAND Trans-Canada Theatres, Limited To-night

A POSITIVE NOVELTY! A FINE SHOW!
EVERYBODY SAYS IT'S SO!

EVAN'S MUSICAL REVUE
(With Jimmy Evans Himself)
FAREWELL WEEK
"Casey's Twins" The Funniest Revue Yet
AN ALL-STAR CAST OF 25 REVUE ARTISTS
CHORUS OF 10 OF THE DAINTIEST SUN-KIST PEACHES

Complete Change of Revue Every Monday and Thursday.
Elaborate Costumes and Electrical Effects, etc.

PRICES ONLY 20c-30c-50c-75c GALLERY 10c MAT., 25c-35c WED. and SAT Children 10c

GRAND OPERA HOUSE
The First Metropolitan Musical Show of the Season.
MONDAY NIGHT, OCT. 9th
LE COMTE & FLESHER'S MUSICAL EXTRAVAGANZA
LISTEN TO ME
BOOK LYRIC AND MUSIC BY CHAS. GEORGE
BRIGHT-TUNEFUL AND GORGEOUSLY GIRLY
Metropolitan Cast and Chorus with
BARBARA BRONELL FAMOUS DANCER
TUNEFUL AND GAY
7 SCENES FILLED WITH NOVELTIES
GORGEOUS SCENIC PRODUCTION
PRICES, Plus Tax:
25c, 50c, 75c, $1,00 & $1,50
Seats Thursday, 10 a.m.

Radio Primer

Fundamental Wave Length—Length of waves emitted by an antenna when no added inductance or capacity is inserted in the antenna circuit. For flat top aerials this is about four times the length of the antenna, from the radio apparatus to the end of the antenna.

HELP FOR SHIPS LACKING RADIO

Ships without radio facilities, hereafter, will get the U.S. weather reports—by radio.

This will be done through the aid of those ships that can pick up the weather warnings flashed over the waters from the scattered government stations. It will be a courtesy of the sea which will mean the saving of many lives and much money in vessels and cargo.

Orders for this service have been issued to managing agents and masters of the U.S. Shipping Board vessels. After picking up storm or other warnings by radio, they are to relay these by international code or other methods established for some time at sea. The warnings are flashed at regular intervals from any of about 20 high-powered radio stations throughout the world.

Whenever a vessel equipped with wireless picks up a weather warning and, during its course, sights another ship that lacks wireless facilities, the orders are that the reports be signalled by any of the old established codes.

ROYAL

To-Night - Tuesday - Wednesday

William Fox presents
CHARLES JONES
in

STORY BY GEORGE GOODCHILD
Directed by C.R. WALLACE and SCOTT DUNLAP
TROOPER O'NEIL

SUNSHINE COMEDY "The Tin Broncho" 2 REELS
MUTT AND JEFF in "Long Live King" 1 REEL
FOX NEWS 1 REEL | HIDE AND GO SEEK 1 REEL
JOGGING ACROSS SAWTOOTH 1 REEL
PRICES—Afternoon 10c and 15c
Including War Tax Evening - 15c and 20c

UMBRELLAS

New umbrellas are very short and some of them have a big ring at the top end so that they may be carried in this ertical fashion if desired. The newest models have 10 bones instead of eight. Leather, carved and composition handles are shown.

Read the Want Ads.

MARRIAGE A LA MODE

In remote parts of Greece when a church functionary dies the villagers go in a body to his wife and ask her if she ever intends to marry again.

If her reply is in the affirmative, her husband is buried sitting up, but if she says she expects to renounce further matrimonial ventures, the man is buried in the conventional supine posture.

FOR CHILDREN

The Russian boot, which has been struggling for acceptance for a season or so, is now made in children's sizes, of bright red and black leather.

Great Breakfast Dish

Stewed raisins—delicious energizing, ironizing food.

Practically predigested. Also a fine natural laxative. Make it regular and get the best results.

Stewed Raisins

Cover Sun-Maid Seedless Raisins with cold water and add a slice of lemon or orange. Place on fire, bring to a boil and allow to simmer for one hour. Sugar may be added but is not necessary, as Sun-Maid Seedless Raisins contain 75 per cent natural fruit sugar.

Ask Merchants for

Sun-Maid Raisins

RURAL DEANERY HERE TOMORROW

Meets in St. John's and All Saints' Parish Houses

A meeting of the Deanery of Northumberland and Peterborough will be held to-morrow in St. John's and All Saints' churches. The meeting includes organizations such as the Women's Auxiliaries, the Young People's Societies, the Sunday School Workers, the Laity and the Clergy.

Service will be held in St. John's at 11 a.m. and lunch will be served in St. John's parish house at 12.15.

Afternoon group meetings will be held in All Saints' school house at 2 p.m. and supper will also be served there at 6 p.m.

There will be a rally meeting in St. John's parish house in the evening at 8 o'clock. Interesting programmes have been arranged for all meetings. All Anglicans in the city are invited to attend these gatherings.

Rev. C. E. Clarke, M.A., is Rural Dean and Rev. G. J. Bousfield, B.A., Secretary of the Deanery.

A Beautiful Complexion & Admiration

Ladies—A few days' treatment with CARTER'S LITTLE LIVER PILLS will do more to clean up the skin than all the beauty treatments in creation. An imperfect complexion is caused by a sluggish liver.

CARTER'S LITTLE LIVER PILLS

Millions of people, old, young and middle age, take them for Biliousness, Dizziness, Sick Headache, Upset Stomach and for Sallow, Pimply and Blotchy Skin. They end the misery of Constipation.

Small Pill—Small Dose—Small Price

OLD ENGLISH TEA ROOMS

351 Charlotte St. Phone 474J

BREAKFAST LUNCHEON AFTERNOON TEA DINNER

Private Rooms and Board.

Appointments for Parties A Specialty

3d-18-25-2

WAR TALK EFFECTS STOCKS

There will be Real Bargains in Mines if war scare should bear the market. Baldwin, Atlas, Dome, Hollinger, Davidson look good for investment. Conservative purchases will enhance your bank account.

NEW YORK STOCKS also will prove to be ideal bargains if further drives are made against Wall Street. 'Phone 229J for information, or call at 332½ George Street.

NELSON & MARTYN

Stock Brokers

332½ George Street — 'Phone 229

DR. A. P. ROGERS

Chiropractor—210 Barrie Building. Office hours 9-12 a.m., 2-4, 7-3 p.m. Closed Tuesday and Thursday Eves.

FURNITURE BARGAINS

at the

Home Furnishing Co.

Furniture of all kinds—Stoves, Carpets, Rugs, Baby Carriages, and Linoleums. We can furnish your Home from Attic to Cellar. Cash or Credit, as you wish.

HOME FURNISHING CO.
208 Charlotte Street.
H. Florence, Mgr.

26d-92

Dr. Goodwin

Chiropractor

Palmer Graduate

106-108 Barrie Building

Lady Attendant. Phone 431

Hours: 10-12 a.m., 2-4 and 7-8 p.m.

Office closed Tues. and Thurs. Evenings

CITY AND GENERAL

DR. T. P. McCULLOUGH

Eye, Ear, Nose and Throat specialist. 166 Brock St. 'Phone 36W. dtf.

RADIO PARTS.

Full line of best made Radio parts for sale at Greene Music Store, Charlotte Street. 5d76

DR. G. L. MACDOUGALL.

Office, 324 Rubidge Street, corner of Charlotte Street. 'Phone 276. 26d-102-5707

SCHOOL BOARD MEETING.

The regular monthly meeting of the School Board will be held to-morrow evening, commencing at 7.45 p.m.

PETER ROBINSON CHAPTER.

The Peter Robinson Chapter I.O.D.E. will hold their monthly meeting in the Public Library on Monday, Oct. 2, at 7.30. 2d-78-5691

DELIGHTFUL CONCERT

Madame Luhgrin-Fahey, who gave a delightful concert in George street Methodist church early in the year, will appear once more in this church on October 20th.

TAXI LIVERY

Excellent equipment. Just added new seven passenger McLaughlin, now running—2 seven passenger cars. For good service telephone Herb. Stinson's Taxi Livery. 'Phone 480. dtf

MELODEON

I will sell a small melodeon, Rose wood frame, Friday next at 3 p.m. in my auction room—W. J. Hancock Auctioneer. 1d 78 5773

JUST RECEIVED AT NELSON'S.

New stock of typewriter ribbons. Stock of used typewriters—good. Renuol for cleaning typewriters. Waterman's Ink and large shipment of Staffords and Carters supplies. NELSON' STYPEWRITER CO., 332 1-2 George. 'Phone 229.

LUMBER AND WOOD.

We have superior quality of the Old-time Cedar Shingles for Sale; also good dry Slabs, cut last year. And all kinds of Lumber. — The Lakefield Lumber Company, Lakefield Ont. 'Phone 1718W or 1307. 12d-81-5552

CARD OF THANKS.

Mr. Edward Hogan and sisters, wish to express their sincere thanks to their many friends for their kind expressions of sympathy, spiritual, and beautiful floral offerings, in their recent bereavement.

AUCTION SALE

Thursday afternoon Oct. 5th of a large quantity of household furniture etc., at the home of Mr. Bennyworth, 213 Park street, sideboard, tables, stoves, floor coverings, bed room furniture etc., W. J. Hancock Auctioneer. 2d 2 4 5724

GOSPEL HALL NOTES

This is week of prayer. To-night the service will be at the home of Mr. and Mrs. Hayward, 615 Aylmer street; Tuesday, Mr. and Mrs. Millard's, 424 Stewart street; Wednesday at the hall; Thursday, the sisters will serve a fellowship tea in the hall to be followed by the prayer service; Friday night the meeting will be at 512 Stewart street, the home of Mr. and Mrs. Hartshorn.

Y.W.C.A. NOTES.

The following are the activities at the Young Women's Christian Association for the week:

Monday—4.30, Senior School Girls; 8.00, Business Girls Beginners.

Tuesday—4.00, Junior Boys; 7.00, Jolly Juniors Club; 8.00, Senior Gymnasium.

Wednesday—10.30, Ladies' Class Special; 4.00, Intermediate School Girls; 5.30, Junior Aesthetic Dancing.

Thursday— 7.00, Senior Aesthetic Dancing; 8.00, Ladies' Gymnasium; 8.00, Ukumtu Club.

Friday—4.00, Massed Junior Gymnasium; 4.30, C. O. S. Club; 8.00, Massed Senior Gymnasium; 8.00, United Club.

Saturday — 9.30, Juniors; 10.50, Babies; 2.00, Ever Bright Club; 2.00, Sunshine Club; 2.00, Willing Workers' Club; 8.00, Basket Ball and general recreation for members.

The Swimming Pool will be open all week for swimmers.

NEW OFFICES FOR NELSON & MARTYN STOCK BROKERS.

This firm now occupies the large office at 332½ George Street Room "A" upstairs directly over Porter White's grocery store and is known as "The Old Opera House Block." The office contains a large well-lighted Board Room, with commodious chairs and literature, bearing on financial matters. There is also accountant's office and a private room for the investment public. A new Stock Board has been installed, being equal to any City office, being 30 feet long by 8 feet high. A privately-leased wire connects the local office with New York, Chicago, Montreal, Toronto, Ottawa, etc.

Nelson & Martyn will strive to give the BEST POSSIBLE Service to Peterborough and surrounding Towns. The Office will be Open Evenings for convenience of traders who are unable to attend Board Room during day time.

Save Your Tomatoes

and other vegetables and canned fruit from spoiling by using

PARKE'S PRESERVINE

A sure preservative. Does not alter the color or taste.

Package 25

BOND'S Drug Store

Cor. George and Hunter Streets

LOCAL TAG DAY WAS SUCCESSFUL

Total of $1,111 Received —Three Outside Centres to Hear From.

The tag day held on Saturday by the local branch of the Children's Aid Society was quite successful, with a total of nearly $1,111 received, and three outside centres yet to hear from. A generous response from the majority of those approached is reported, although, in some instances, "a stare" was the only contribution rewarding the efforts of the energetic taggers.

That there does not esem to be as much money in circulation as at this time last year was the conclusion of one helper.

Lakefield and Havelock are expected to report to-morrow regarding their tag days, while Norwood is holding its day in connection with its Fair, on the 10th and 11th of this month. The list of donations from schools and individuals, and returns from the different boxes, is as follows:

Schols Contribute

Collegiate Institute (both schools) $28.82; Normal School, $8.30; Central School, $12.01; Queen Alexandra, $17.83; Queen Mary, $6.36; King Edward, $7.12; King George, $9.05; Prince of Wales, $14.35; May's School, $5.40; Immaculate Conception, $4.23; Sacred Heart $2.17; St. Mary's Convent, $5.28; St. Peter's School, $8.88; total $129.80

Cheques Donated

Rev. Father Phelann $5.00; Peterboro Milk Products, $25.00; B. F. Ackerman, $25.00; J. D. Collins, $5.00; W. J. Thompson, $5.00; R. Hall & Son, $10,00; Grafton and Co. $15.00; A. Brown $5.00; Bishop O'Brien, $10.00; N. M. Goodwill, $5.00; C. Robson, $5.00; R. W. Grubb, $1.00; M. Carton, $10.00; Rev. P. Costello, $5.00; Geo. W. Powell $5.00; Peterboro Cereal (bag of flour); R. E. Elcombe, $5.00; G. N. Gordon $10.00; Anonymous $1.00.

PRESENTATION AT THE SACRED HEART

One Thousand Dollars to Fit Up Operating Room in New Hospital.

The Church of the Sacred Heart, beautifully decorated for the occasion, was filled last evening with a large congregation. Pontifical vespers was celebrated by His Lordship Bishop O'Brien, assisted by Rev. J. V. McAuley, of Ennismore, and Rev. P. Costello, of St. Peter's Cathedral. Rt. Rev. Mgr. W. J. McColl, Rev. J. J. O'Brien, Rev. P. McGuire, and Rev. Father McHenry were present in the sanctuary. A special programme of music was beautifully rendered by a full choir.

At the conclusion of vespers, a presentation of one thousand dollars was made to the Bishop, who celebrated his silver jubilee last week, from the parishioners of the Sacred Heart Church, to be applied on the cost of furnishing Number One operating room in the new addition to St. Joseph's Hospital. The presentation, made by Mr. Edward LaPlante, was accompanied by an address read by Mr. John O'Connor, of Otonabee.

The Young Ladies' Sodality of the Sacred Heart Church presented His Lordship with a spiritual bouquet the presentation being made by the Misses Mabel Desautel and May Rose, and a spiritual bouquet, with roses, was presented by Master Joseph Collins, in the name of the children of the Sacred Heart School.

His Lordship responded at some length in in eloquent and feeling terms to these expressions of affection from the congregation of the Sacred Heart Church He alluded to his term as parish priest in this church, and referred to the incident of the first opening day, when three children were brought in to be baptised. The first child to be baptised in the new church, Victor Grady, son of Mr. John Grady, Park Street, was present at last evening's ceremonies.

WEDDING BELLS

DENNIS—McNAMARA.

A quiet wedding was solemnised at St. Basil's Church, Toronto, when Minnie McNamara, of Toronto, and William Dennis, formerly of Peterborough, were married by the Rev. Father Burke.

Helen McNamara, of Stratford, and Martin Thomas O'Hara, small niece and nephew of the bride and bridegroom respectively, were flower girl and page.

After the ceremony, a reception was held at the home of Mr. and Mrs. Thomas O'Hara, with a large number of guests present from Stratford, the former home of the bride.

Mr. and Mrs. Dennis will be at home to their friends after 3rd October.

OBITUARY

DEATH OF INFANT

The infant son of Mr. and Mrs. R. Long, 182 1-2 Hunter street, passed away last night. Interment this afternoon at 3 o'clock in St. Peter's Cemetery.

Mrs. D. Sullivan, Chemong Park, spent the day in the city.

Dr. Harry Leahy, Sault Ste. Marie, Ont., is visiting his mother, Mrs. W. J. Leahy, Charlotte Street.

Mrs. A. Gough, of Toronto, is attending the funeral of her father, Mr. B. Morrow, Gilmour Street.

Messrs. J. E. Sullivan and F. Overend are in Toronto to-day on business.

Financial News and Views

New York Stock Exchange — and Curb Prices. | *Canadian Stock Exchange — and Mines.*

To-Day's Quotations with Opinions and Reviews of the Market.

(Quotations supplied The Examiner by Nelson & Martyn, Stock Brokers).

NEW YORK STOCKS.

	High	Low	Close
Amer. Can.	59	58	58¾
Anaconda	52⅝	51¾	52⅝
C. P. R.	145½	145	145½
Amer. Loco.	126¾	124¾	126⅜
Bald. Loco.	134¾	133¾	134
Studebaker	127¾	126½	127¾
Erie	15⅜	15⅛	15⅜
Beth. Steel	73¼	71¼	73⅛
Mex. Seaboard	20⅜	20⅛	20⅜
Mex. Pet.	180¾	177	179
Pan-Amer. Oil	77	76½	77
South. Rail.	25	25	25
N. Y. Central	96¼	96¼	96¼
Rock Island	77¼	77	77¼
Gen. Motors	14¼	14⅛	14¼
Davison Chem.	48¾	48⅝	48¾
Int. Paper	56¾	56	56¾
Royal Dutch	57¼	57	57¼
Rubber	52¼	52	52
U. S. Steel	102⅞	102	102⅛
Int. Nickel	17	16⅞	17
Lack. Steel	79¼	78¼	79¼
Crucible Steel	84⅛	82¾	84
Midvale	35	34	35
Gulf State Steel	87	85	87
Vanadium Steel	46¾	44⅜	46¾
Gen. Asphalt	62¼	60½	62¼
Allied Chem.	85	82¼	85
Allis-Chalmers	55¼	55¼	55¼
A. I. C.	35	34	35
Atchison	104	104	104
Amer. Smelters	60¾	60¾	60¾
Coca Cola	73	72¾	72¾
Chandler	62	61⅝	61⅝
Chili Cop.	25¾	25¼	25⅜
Central Leather	40⅜	40⅛	40⅛
Corn Products	115	114⅜	115
Calif. Pet.	63¾	63	63
Dome Mines	36⅞	36⅞	36⅞
Famous Players	96½	94½	96
Consol. Gas	138¼	136	137¾
Houston Oil	80¼	78¾	80¾
Indus. Alcohol	62¾	62⅜	62⅜
Kelly Springfield	41⅜	41	41⅜
Lehigh Valley	66¾	66¾	66¾
North-Western	90⅛	90⅛	90⅛
Pennsylvania	47⅞	47⅜	47⅞
Pacific Oil	56½	56	56⅛
Stand. Oil N.J.	196⅞	196½	196¾
Sears-Roebuck	89	87¾	89
Sinclair Oil	33⅜	33⅛	33⅜
Union Pacific	149	149	149
Westinghouse	62⅛	62⅛	62⅛
Amer. Woollens	98¼	97⅜	98¼
Amer. Sugar	78¾	78¼	78¾

CANADIAN STOCKS.

	High	Low	Close
Brazilian	41½	41	41¾
Brompton	33¾	33	33
B. E. Steel	32¼	32¼	32¼
Bell Tel.	115⅜	115	115⅜
Tor. Rails	85	85	85
Breweries	54¼	54	54¼
Can. Gen.	81¾	81½	81½
Can. Steam. Pfd.	53⅞	53¾	53⅞
Cement	74	74	74
Smelters	26¾	26¼	26¼
Dom. Bridge	78	78	78
Montreal Power	97	87	97
Spanish River	93	92¼	93¼
St. of Canad	72½	72½	72½

MINES.

	Bid	Asked
Apex	3	—
Atlas	25	27½
Beaver	22	—
Hollinger	1240	—
Kirkland Lake	38	—
La Rose	25½	—
Schumacher	55	57
Teck Hughes	82	83
Davidson	27¾	—
Gold Reef	2¼	3
Baldwin	9½	—
Wasapika	15	17
New Ray	23	25
West Dome	16¾	—
Hattie Gold	29½	30
Castle	26	—
Wakenda	8¾	—
Keora	11½	13
Moneta	16	16½
Dome	36	36½

CHICAGO GRAIN. WHEAT.

	High	Low	Close
May	108⅜	107	107
Dec.	105	104	104⅝

CORN.

May	62	60⅝	62
Dec.	60¼	58⅝	58⅝

Stuart West.

NEW YORK, Oct. 2.—(Special.) —Relief over Sunday from the suspense of the Turkish crisis was promptly and emphatically reflected in all the markets to-day.

Sterling exchange rose 2 cents in the pound. English, French and Belgian bonds all rebounded, the last named with considerable violence. Cotton went up and wheat came down. The investment bond list was distinctly better and there was a sharp reversal all through the stock market.

Again it was a question, as it had been all last week, of how much the develpoments in the Near East were a primary and how much they were a secondary influence. Speculation had played a very large part in all the markets, in the foreign exchanges quite as much as in securities and commodities. The short interest had reached large dimension in all these directions. It was natural that the first piece of good news should have sent these short sellers into hurried retreat.

While the main impulse came from the buying in of short contracts, a lot of new buying orders which had been held up by the uncertainty of what might happen over the week end were released. These purchases did not begin to make themselves felt until after prices had an opening jump of one to two points and had settled back over half the ground gained. Then the market started forward again the railway shares this time falling into line with the industrials and public utilities, which had been most prominent at the outset.

The strength of the railway stocks showed that the market had shaken off the unfavorable influence of the August traffic statements and had begun to give more attention to the expansion in railway tonnage indicated by the latest statistics on car loadings and the complete disappearance of the empty car surplus. Heavy buying by Midvale Steel and recovery in other numbers of the steel group were proofs that the market had gone to an extreme in its professions of disappointment at the falling through of the Republic-Midvale merger.

Shares of railway equipment companies which had resisted last week's decline better than the rest, were conspicuous in the advance. As is well understood the basis for the movement in this class of stock is the remarkable increase in orders of the books of locomotive and car making companies, especially since the beginning of the second half year.

Sugar stocks were helped by a moderate raising of quotations on refined sugar.

MARKET EASIER.

NEW YORK, Oct. 2.—London regards the Near East situation distinctly easier and Paris feels the danger point in the situation past. Federal Reserve Board says the banks are in an exceptionally strong position and meeting seasonal demands for credit with ease.

The Journal of Commerce estimates the cotton condition at 52.5 per cent. against last year condition of 44.7, but with this exception the lowest percentage in more than 20 years.

The Federal banks of Kansas City, Minneapolis, Cleveland and Philadelphia report better outlook for general trade this fall.

Average price of twenty industrials 96.30, off .82.

Average price of twenty rails 89.90 off .48.

IN MEMORIAM

In proud and loving memory of Pte. Edward W. Payne who made the supreme sacrifice on October the 1st 1916:

Dear Edward how we miss you
As the weeks and years pass by
But it is God's blessed promise
That we shall meet thee again.

Short and sudden was the call
Of one so dearly loved by all
The blow was great and the shock severe,
We little thought his death so near
And only those who love can tell
The pain at not saying the last farewell.

—Inserted by the family, 556 Sherbrooke.

Turkish atrocities are being committed in Asia Minor and smoked in the United States.

Social Calendar

Miss G. Lefebre, of Lakefield, arrived yesterday at Quebec aboard the Empress of Britain, after a quick passage of six days and nine hours from Liverpool.

Mr. and Mrs. Fred Cook and daughters, Emma and Gladys of Windsor have returned home after visiting Mrs. Cook's mother, Mrs. M. Meagher, 84 Lansdowne street.

Mrs. J. Airriess, 571 Reid street, has returned from a visit to friends and relatives in the West.

The Mises Nellie Picken, McKellar street, and Pearl Kidd, 267 McDonell street, returned last evening from a visit with the former's brother, Mr. George Picken, near Hastings.

Mrs. Robt. Bugg, vice-president of the local Auxiliary to the G.W.V.A., who is visiting friends in Winnipeg, attended the first whist drive and dance of the season held in that city by the Ladies' Auxiliary of St. James' G.W.V.A. and presented the prizes to the winners at cards. Mrs. Bugg is returning home next week.

Miss Alice Logan, R.N., after spending her vacation with her parents, Mr. and Mrs. W. A. Logan, has returned to New York to resume her duties.

Mrs. T. H. Hooper is spending a few days with friends in Toronto.

Mrs. R. A. Miller, 244 Carlisle ave., is visiting in Toronto, with Mr. and Mrs. S. C. Miller and Harold Miller.

Miss Leah Rogers and Miss Annie Nicholls have gone to Burnham Lodge, Stoney Lake, for a week or 10 days.

Miss Donalda Carlisle, general secretary of the Y.W.C.A. has been called to her home at Apple Hill, Ontario, owing to the illness of her mother.

Mrs. R. B. Cameron of Lucknow, Ontario, is the guest of Mrs. J. J. Craig, Hunter street, while visiting her son, Dr. A. A. Cameron.

Mr. and Mrs. J. A. Orton, of Orillia, announce the engagement of their daughter, Clara Ruth, to Mr. Wallace Mulligan, of Peterborough. The marriage will take place this month.

Mr. and Mrs. A. J. Gough, the Misses Kathleen and Lillian Gough, of Toronto, are in the city to-day, for the funeral of Mr. B. Morrow.

Mr. Bert Mahood of the staff of the Royal Bank, Sault Ste Marie, has been transferred to Espanola, Ont., as accountant in that branch.

Mr. and Mrs. Jas. Day and Mr. Wm. Lee of Toronto attended the funeral of Mr. B. Morrow this morning.

Mr. and Mrs. Jas. Mugan and Mr. Thos. Mugan of Uptergrove are in the city for the O'Leary-Leahy wedding which takes places to-morrow.

Mr. O. E. Harris and party of Beaverton motored to the city yesterday, to visit friends.

Messrs. L. G. Nunemaker, H. Miller and S. Covelski of Cleveland were registered at the Empress Hotel to-day.

Mr. and Mrs. W. H. Dundas, Mr. and Mrs. A. R. Dundas, Mrs. E. A. Dundas and Mrs. Simmons of Cobourg motored to the city yesterday.

Mr. and Mrs. Bolton Cunningham, 227 Perry street, announce the engagement of their youngest daughter, Madeline Ruth, to Mr. Clarence McElroy, son of Mr. and Mrs. James McElroy, of Lindsay, the marriage to take place early in October.

Mr. and Mrs. Howard Waram and Master Douglas, of Toronto, are the guests of their aunt, Mrs. Duff.

Mr. W. T. Elliott, 257 Stewart St., annources the engagement of his daughter, L. Ethel, to Mr. J. Keith Milne of Toronto, son of Mr. and Mrs. Alex. Milne, Madoc, Ont., the marriage to take place early in October.

Mr. and Mrs. Frank White of Maitland avenue announces the engagement of their eldest daughter, Mary Elizabeth, to Mr. Frederick Heasman of Stirling, Ont. The marriage to take place quietly in St. Paul's church, Oct. 23rd.

Dr. Frank O'Leary, of Toronto, is in the city for the O'Leary-Leahy wedding to-morrow.

Miss Helen Doherty, of Ottawa, arrived in the city on Saturday for the marriage of Miss Maud Leahy, which takes place to-morrow.

Miss Mamie Lloyd has left the city on a visit to friends in Toronto, St. Catharines and Niagara Falls.

Mr. and Mrs. J. H. Vernor are visiting in Chicago and La Salle.

HEBREWS OBSERVE DAY OF ATONEMENT

Yesterday and to-day marks observance by the Hebrews throughout the world of Yom Kippur or the Day of Atonement. Or this occasion Jewish people gather in their various synagoges in all parts of the world. Those removed from their families always endeavor to be among the family circle on this solemn occasion. Wherever the Jewish people happen to be they will cease to trouble over worldly concerns and give themselves wholly to thoughts of repentance. More than any other holiday of the synagogue Yom Kippur revives the confidence of the Jew in the ultimate triumph of God's love and justice.

The outward form of observance practised by the Jewish people on this day is abstention from food and drink.

BIRTH.

LONG — At Peterborough, Sunday, October 2nd, to Mr. and Mrs. R. Long, 182 1-2 Hunter street, a son.

FERGUSON—At Nicholls Hospital on Friday 29th., Sept. 19th to Mr. and Mrs. Wm. L. Ferguson, a son.

McNEELY— At Nicholls Hospital, Sunday October 1st., to Mr. and Mrs. F. G. McNeely, 92 London street, a daughter, Ruth Nina.

HELSON — To Mr. and Mrs. A. M. Helson, 13 Benson avenue, on September 26th, a son, Donald Roy.

Conserve Your Sight For Old Age

Old age finds comfort beyond comparison in correctly fitted glasses.

This is a privilege that may be enjoyed by everyone whose eyes are failing. Suitable glasses make it possible.

Avoid future regrets by having your eyes examined at once.

Our Methods Assure Accurate Examinations.

Fowler's Optical Parlors

373 George Street

Peterborough.

Delight Flour

LADIES, you can purchase DELIGHT (*the only roastry Flour made*) from any grocer. Don't risk the inferior brands as you will be the oser.

LATE WANT ADS.

TO RENT — A GOOD ROOMY garage in central residential location. Apply 378 Stewart or phone 1339W. 3d80 5495

HEATED APARTMENT TO RENT centrally located; immediate possession. Apply 375 Water street or Phone 191. 3d80 5734

BLUNDERS

WHY IS THIS WRONG?

The answer will be found among today's want ads.

(What "Blunder" do you suggest?)

Ford

An Ideal Realized

"I WILL build a motor car for the multitude. It shall be large enough for the family, but small enough for the unskilled individual to easily operate and care for—and it shall be light in weight that it may be economical in maintenance. It will be built of honest materials—by the best workmen that money can hire—after the simplest designs that modern engineering can devise. But it shall be so low in price that the man of moderate means may own one—and enjoy with his family the blessings of happy hours spent in God's great open spaces."

Behind every great undertaking is a great ideal born of great and sincere aspirations. At the time when the Ford Motor Company was organized, Henry Ford expressed his aspirations in this statement. The degree in which this ideal has been realized is measured in the world-wide popularity of the Ford Motor Car—the latest price reduction on which has just been put into effect--thus fulfilling Mr. Ford's ideal of building a car for the multitude.

The New Ford Prices:

	OLD PRICES	REDUCTION	NEW PRICES
CHASSIS	$445.00	$50.00	$395.00
RUNABOUT	495.00	40.00	$455.00
TOURING	535.00	40.00	$495.00
TRUCK CHASSIS	575.00	30.00	$545.00

Electric Starting and Lightning on above models $85 extra.

COUPE	840.00	60.00	$780.00
SEDAN	930.00	60.00	$870.00

Coupe and Sedan fully equipped with Starting and Lightning.

Note: These prices do not include Government Taxes and Freight.

DUFFUS MOTOR SALES

Corner Charlotte and Water Streets

Phones: Office and Sales 1760. Branches: Norwood and Millbrook

12 PAGES

The Evening Examiner

PROBABILITIES.
Light to moderate winds, fine today and on Wednesday. A little cooler to-night.

VOL. LI., No. 78 PETERBOROUGH, TUESDAY, OCTOBER 3, 1922 PRICE THREE CENTS

ANTICIPATED THAT PARLEY WITH TURKS MAY NOT BE SMOOTH

British High Officials Point Out That Crisis Has Not Passed, Although They Attach High Hopes to the Meeting of Allied Generals With Turkish Emissaries

STRANGE SETTING FOR CONFERENCE

LONDON, October 3. — Canadian Press.—While the British officials attach high hopes to the meeting of the allied generals with the Turkish emissaries at Mudania, they point out that the crisis has not yet been passed.

It is not anticipated that the path of negotiations will be smooth, and early reports that the conference was in danger of being wrecked, would not surprise officialdom here. It is believed however that if the allies stand firm on the Paris programme two or three days will see a successful termination of the conference and a favorable answer to the joint allied note from Kemal Pasha.

Never was there a stranger setting for a conference of world powers than this little village on the southern shore of the Sea of Marmora. Nothing about Mudania is impressive, save for the bulk of the snow-capped Mount Olympus rising majestically in the distance. The town is squalid and distressing. There is not a single building of architectural beauty ,and the houses are of mud. There is no sound of railways; no restaurants; no post office, and no evidence of modern life. Such is the setting to-day for the conference upon the result of which denpends peace or war between Britain and the Turks.

CONSTANTINOPLE, Oct. 3. Canadian Press. — Turkish cavalry has retired from the advanced positions in the Chanak area, decreasing danger of conflict there.

This withdrawal, which is described in messages from the Dardanelles as "slight," was supposed here to be in consequence of word received by the Turks that the Mundania conference was in session. The Turks, however, were said to be still well within the neutral zone.

FLEET MANOEUVRES.

The British fleet manoeuvres at the Dardanelles as the armistice parley opens at Mudania.

RUSSIA FOR PEACE.

MOSCOW, October 3. (Canadian Press. — Soviet Russia's aims are all toward peace, according to General Daniloff, Chief Commissioner of the Red Army to-day, when denying the reports that Soviet artillery was being sent to aid the Turks.

"Because of the belligerent attitude of various countries regarding Russia," he said, "we must always stand ready and prepared against attack, but so far as the Greece-Turkish war is concerned we made absolutely no preparations. Why should we "

DECLINES HONOR.

LONDON, October 3. Canadian Press. — Alexander Zaimis, who was named as the new Greek Premier by the Revolutionary committee , has sent a message to the committee declining the appointment on the ground of ill health, according to Reuter's Athens' correspondent.

ON WAY TO EXILE.

PALERMO, Sicily, October 3. Canadian Press. — Former King Constantine of Greece, going into exile after his second abdication, arrived here at 11 o'clock this morning with members of his party on board the Greek steamship Patris.

EVACUATE NEUTRAL ZONE.

PARIS, October 3. Canadian Press. —A Havas despatch from Smyrna, the Turkish Nationalists headquarters, says it is announced that the Kemalists have evacuated the neutral zone along the Straits of Dardanelles.

LEISURELY PROGRESS TO CHURCH UNION GOAL

LONDON, Oct. 3. — (Canadian Press Cable.)—The Glasgow Herald contrasts the leisurely progress by which the goal of church union in Scotland is being reached with the bolder and speedier measures that are being taken in Canada. It recognizes the fact that Scottish negotiations are complicated by State connection involving delays due to parliamentary procedure and legal problems.

MEETING OF THE PETERBOROUGH BUILDERS' AND SUPPLY ASSOCIATION, TUESDAY, 3RD OCTOBER. ALL MEMBERS REQUESTED TO BE PRESENT. 2d-79-5733

"AUTOMOBILE FOOT" A NEW AFFLICTION

It is Caused by Driver Holding the Foot for Prolonged Periods on the Accelerator.

CHICAGO, Oct. 3. — Dr. Charles Cross, of San Francisco, in Chicago attending the fifth annual convention of physical therapeutists, announced a brand new affliction—"automomile foot."

Automobile foot is caused, declared Dr. Cross, by the driver holding the foot for prolonged periods on the accelerator button. The lesion thus formed is usually located at the second toe. The motorist may feel distress in his foot long before he knows what is the matter with him. Sensations of pain occur across the ball of the foot, alternately increasing and decreasing, until it attracts alarm.

"Wearing pointed shoes," declared the physician, "causes the bones in the foot to fold over each other. In this weakened condition a sudden, forceful pushing of the clutch pedal with the left, or a similar application of the right to the foot brake, may be the first cause of 'automobile foot.'"

ROOKIE POLICEMAN SHOOTS DETECTIVE

Drops With Six Bullet Wounds After Battle With Regulars.

NEW YORK, October 3. — A "rookie" in the Police Department Training School, Thomas Mahoney, who fired a revolver into a crowd on West 135th Street, near Fifth Avenue, then fought a duel with two detectives and a policeman until six bullets dropped him to the pavement.

Physicians said afterwards that Mahoney apparently was crazed by poisonous liquor. He and two other probationary policemen, both of whom fled during the firing, had been making the rounds of Harlem resorts in the negro districts and were leaving a cabaret when Mahoney fired his revolver. He was leaning against the rear of a taxicab when Detectives C. D. Connelly and John T. Donohue of the West 135th Street Station appeared. They saw two negroes running from the place, followed by another shot from Mahoney's revolver.

Donohue leaped to seize the probationer's revolver, but Mahoney fired again and Dohonue fell. Darting around the side of the taxicab, Mahoney fired a second shot at Connelly, who returned the fire. In the meantime, Policeman Edward Friel climbed into the taxicab and opened fire. Mahoney finally crumpled up, still holding his revolver.

The crowd which had watched the battle from a distance closed in, and had to be dispersed by the reserves, so that the detective and his assailant could be taken to the Harlem Hospital .

Donohue's wound was found to be in the abdomen. To Deputy Chief Inspector Henry and Inspector Sweeney, Mahoney said:

"I was coming out of the cabaret when they tried to hold me up, and I began firing. I know nothing that happened after that until I came to my senses at ten o'clock this morning." He was received at the hospital shortly after two o'clock and had been unconscious most of the intervening hours until noon. Despite his wounds, which are in his limbs, body, head, and lung, it was thought last night that he may survive. He was a brakeman on the New York, New Haven and Hartford Railroad before he was admitted to the training school on 7th August for the course of six months.

This escapade will end his prospects of becoming a policeman. He is in the prison ward on a charge of felonious assault, which he will have to face in the event of recovery.

Recruits are not permitted to have a revolver . Where Mahoney got the revolver is a matter that is under investigation. They are also searching for the two "rookies" who were with him. Like other recruits Mahoney had been assigned to a station to get practical experience in police patrolling .

On Saturday night he was sent out from the West Forty-seventh Street Station with a regular policeman on post. At ten o'clock he reported back to the station his prescribed tour having ended and was relieved from further duty.

Donohue's condition was said to be very dangerous. He is the father of seven children and lives at 1227 St. Lawrence Avenue, The Bronx. He has been a member of the department since 1904.

TENDERS TO BE INVITED FOR SEWER WORK

Minority of Council, However, Contend Park St. Construction Should Be Done by Day Labor.

WORK FOR WINTER

That tenders be invited for constructing the Park Street sewer, in reality an annex of the new sewage disposal plant, was the decision of the City Council last evening, after a brief debate in which Ald. Crowe strongly protested that the work should be done by day labor to furnish work for the unemployed this winter. He found warm supporters in Chairman Ald. Hamilton and Stocker, the others contending that Ald. Crowe's object would be served by provision in any contract which might be let that local labor be employed and prevailing wages here paid.

The deciding motion, fathered by Ald. Phelan and Morrison, read that the Engineer be instructed to prepare specifications and invite tenders for constructing the Park Street sewer; the Engineer to put in a price himself. Also that the specifications include that the city's scale of wages be paid and local labor employed.

This carried on the following division:

Yeas — Ald. Phelan, Holloway, Jones, Morrison and Gainey.

Says—Ald. Stocker, Crowe and Hamilton.

Ald. Phelan contended that an important and costly work like this warrants that every precaution be used to avoid unnecessary expenditure; the city's debenture debt is high enough as it is. And Ald. Morrison was in perfect accord with these sentiments.

Chairman Ald. Hamilton feared the preparation of more detailed specifications than would otherwise be necessary, advertising for tenders and reaching a conclusion, would cause regrettable delay at a time when the work might be under way by day labor.

Ald. Crowe concurred in this, and pointed out that Council has been looking forward to this undertaking furnishing work for unemployed during the winter. He was afraid that were the construction let to a contractor he would not be bound to engage the men sent to him by Council, thereby causing dissention, trouble and agitation. "We have been' building other sewers by day labor," he said "then why not undertake this one on the same principle?"

Ald. Crowe found a warm supporter in Ald. Stocker. The city has, he said, built sewers by day labor very successfully all season.

Ald. Phelan pointed out that the specifications accompanying bids for tenders could carry provision that local labor be employed.

"Engineer Parsons made it quite clear that owing to the nature of the soil on Park Street South—some portions may be quicksand — first-class men will be a necessity.

Ald. Holloway and Jones agreed that no harm would be entailed by getting tenders, together with a price from the City Engineer, which policy they could not anticipate as affecting seriously the unemployment situation.

A NORWOOD MAN WON THE PRIZE

Mr. Wendt of Norwood, was the winner of the ten dollar gold piece offered by the Cressman Company, Limited, to the person guessing the nearest correct number to the total of people served in their store last week. Owing to a similar contest which is being run this week, it was thought inadvisable to publish the number guessed. Mr. Wendt's guess was within 35 of the correct number. The nearest competitor of Mr. Wendt in Peterboro itself came within 43 of the total.

Are on Strike,

PORT ARTHUR, Ont., Oct. 3. — (Canadian Press.) — Fishermen at Rossport, who have been selling their catch to the Nipigon Fish Company, have gone on strike and tied up their tugs since the announcement that they would be paid seven cents per pound for their fish with heads off instead of eight cents straight as formerly.

Gangsters Shoot Witnesses Who "Squealed" in Hoey Murder Case

NEW YORK, October 3. — For the second time since William Hoey, gangster, was convicted of the murder of Patrolman Daniel J. Neville in a vacant lot in West Thirty-ninth Street a witness against Hoey was shot yesterday.

Detectives of the West Thirtieth Street Station, unable to learn any of the circumstances of the shooting, concluded that Hell's Kitchen gangsters had organised to terrorise the "squealers," and had embarked on a campaign, to exterminate those who were instrumental in sending Hoey to Sing-Sing to serve from twenty years to life

The man shot yesterday was George Swan, 48, of 615 West Forty-sixth Street. With a bullet which had penetrated his body just under the right lung, lodging in his liver, Swan was taken to French Hospital in a taxicab by two men who said they had found him in front of Rothenberg & Son's drug store at the north-east corner of Thirty-sixth Street and Ninth Avenue.

Dr. Erwin gave Swan first-aid treatment and sent him to Bellevue, where it was believed he could not recover.

Swan stubbornly refused to explain his injury . Detective Clancy could find no one who had seen Swan shot. Clancy learned that a shot had been heard in Trirty-ninth Street between Nint and Tenth Avenues early in the afternoon at about the hour Swan was injured. Clancy believed that Swan might have been shot there and, perhaps, had tried to walk to the drug store for aid. He collapsed on the step of the store.

Neville was murdered in August, 1921, in a vacant lot inhabited by gangsters and known as the "Pirates' Den." The place was used as a storage yard. Hoey, night watchman there, as well as a gangster and a drug addict, fled, but surrendered to Father Cashin at Sing-Sing, expressing fear of being beaten if taken by the police here. He was indicted and convicted in the second degree. According to the police, Swan was one of those who aided the police and the prosecution.

DEANERY MEET IN ST. JOHN'S

A Number of Delegates Here From All Parts fo the District,

The meeting of the Church of England people of the Deanery of Northumberland and Peterborough opened this morning at 11 o'clock at St. John's Church, with Holy Communion service, attended by nearly one hundred and fifty members of the congregation and delegates from the Deanery district, including Havelock, Hastings, Young's Point, Apsley, Campbellford, Brighton, Cobourg, Warkworth, Wooller, Lakefield and Norwood. The celebrant at this morning's service was Rev. Rural Dean C. E. Clarke, of Campbellford, assisted by Canon F. J. Sawers of Cobourg, Rev. Dr. Blagrave and Rev. R. B. Grobb. Other clergymen present were: Rev. W. A. Pippen of Hastings, Rev. W. Pickford of Brighton, Rev. C. A. G. Spence of Apsley, Rev. C. G. King of Lakefield, Rev. T. J. O'Connor-Fenton of Norwood, Rev. T. H. Stanley of Havelock, Rev. Mr. Hughes of Young's Point, and Rev. (Major) Belford of Warkworth.

Rev. Canon Sawers preached a beautiful and impressive sermon on the call to service, emphasizing the need of seeking that which we can give, rather than what we can get out of life.

Dinner was served by the ladies of St. John's Church in the Parish Hall. This afternoon, conferences are being held in All Saints' Church, with tea served by the ladies of that congregation, and this evening, a general rally will be held in St. John's Parish Hall, at which several interesting and instructive addresses will be delivered.

MIXED PROGRAM AT KIWANIS CLUB

Sir Adam Beck May Address the Club on the Power Question.

At the Kiwanis Club luncheon today, W. H. Lacey occupied the chair in the absence of President Frank Whitehouse. A feature of a varied programme was a couple of solos by John J. Ball ,well known local baritone, accompanied by Martin Chenall, organist of St. Paul's church. Mr. Ball posseses an excellent voice and had to respond to an encore. J. A. McKone and Alex. Dick, delegates to the Kiwanis convention held in Windsor, recently presented written and verbal reports of their trip. The convention brought out a lot of information relative to the progress of the Kiwanis movement. The aims and objects of Kiwanis were enunciated at the convention and plans were made for an extension of the work. The need of cultivating closer relations between the Quebec and Ontario districts with a possible exchange of speakers, was also put forth with good promise of results in the near future.

Frank McPherson was booster for the day and three of the member received acceptable prizes.

Kiwanian M. Hamilton announced that he had communicated with Sir Adam Beck with a view of having Sir Adam address the Kiwanis Club on the Hydro question. "This was done so that the Kiwanians would have an opportunity of hearing both sides of the question," said Kiwanian Hamilton." So far Sir Adam has not replied.

FIGHT FOR FORTUNE.

NEW YORK, Oct. 3.—(Canadian Press.)— The common law wife of Bart Conroy, king of Chinatown, is fighting his relatives to obtain a fortune of one hundred thousand dollars.

MUST KEEP THE STRAITS FREE

Is Essential to Peace and Progress of Europe Says Mr. Rowell.

TORONTO, October 3 (Canadian Press). — Combining lucidity and directness with fiery eloquence the Hon. N. W. Rowell last night carried double audiences which filled Massey Hall and the Metropolitan Church, to a pitch of enthusiasm with his exposition of the causes of and the lessons to be learned from the present crisis in the Near East.

Addressing two great public meetings called in connection with the sessions of the Methodist General Conference, the former President of the Privy Council of Canada supported Sir Robert Borden in urging on the legislative body the great church the necessity of definite concerted action on the part of organised Christianity in the interests of world peace and as a preventive of such menacing conditions as now existed at the eastern end of the Mediterranean.

In a word, Mr. Rowell declared that the freedom of the Dardanelles was essential to the peace and progress of Europe; that the blame for the present crisis lay with the Allied Supreme Council, and not with the League of Nations; that force could never permanently settle the conflicting demands of race and creed; that it should be remembered that Great Britain, dealing with the situation, had to meet the desires of an Empire more than half Moslem; and that so-called concessions which Britain had announced were not concessions at all, but were in reality notices of an intention to carry out the terms of the Sevres Treaty as originally agreed upon.

AMOUNTS IN STREET BOXES ON TAG DAY.

Sums Contributed to Aid of Kiddies By Actual Tagging.

Box 1, $24.66. Box 2, $32.07. Box 3, $7.14. Box 4, $82.90. Box 5, $14.38. Box 6, $9.87. Box 7, $21.45. Box 8, $19.72. Box 10, $9.91. Box 11, $1.83. Box 12, $4.65. Box 14, $19.18. Box 15, $14.94. Box 16, $8.84. Box 18, $4.47. Box 19, $10.55. Box 20, $3.99. Box 21, $8.70. Box 22, $3.14. Box 23, $2.63. Box 24, $3.97. Box 25, $15.15, Box 26, $9.50. Box 27, $3.81. Box 30, $22.78. Box 33, $14.66. Box 34, $6.32. Box 35, $4.52. Box 38, $1.32. Box 39, $5.75. Box 40, $21.51. Box 41. $38.19. Box 42, $2.77. Box 43, $20.93. Box 44, $15.91. Box 45, $22.73. Box 46, $10.50. Bor 47, $18.85. Box 48, $10.32. Box 49, $6.92. Box 50, $13.01. Box 52, $15.50. Box 53, $4.84. Box 54, $11.41. Box 55, $14.91. Box 57, $1.26. Box 58, $13.79. Box 60, $18.45. Box 61, $22.12. Box 63, $15.90. Box 64, $5.04. Box 65, $7.33. Box 66, $93.59. Box 67, $9.29. Box 68, 10.16. Box 69, $40.92. Box 70, $17.16. Box 71, $7.60. Box 72, $17.78. Box 73, $1.73. Box 74, $34.76. Box 75, $10.59.

OLD RATES OF PAY.

CHICAGO, Oct. 3. — (Canadian Press).—A new agreement maintaining old rates of pay and rules and working conditions was signed today by representatives of approximately forty-nine railroads and subsidiaries and Brotherhood of Railroad Trainmen and Order of Railway Conductors.

A man does not always say what he thinks because it is not proper to cuss before ladies.

PRICE OF HARD COAL BETWEEN $16 AND $17

If Fixed by Provincial Fuel Controller Ellis on the Basis of Toronto's Figures.

COUNCIL'S ACTION

With some anthracite nut coal reported to Council as sold in Peterborough at $16 a ton yesterday, the City Council last night concluded that there was no need to accept Provincial Fuel Controller Ellis' intimation that he would fix the price of hard coal for this municipality were he requested to do so by the Citys' Fuel Commission. Such adjustment would be based on Toronto's price of $15.50 a ton, plus 80c. for transportation here from Toronto, necessitating its distribution to consumers at $16.30.

Council also agreed with Ald. Morrison and Ald. Hamilton that local dealers would do the square thing with consumers in the way of price without any compulsory movement by the Provincial or Municipal Administrator, whoever the latter may be. For the time being Ald. Holloway will act in the capacity of administrator, pending a permanent appointment later on.

On the coal question Provincial Controller J. A. Ellis advised Council that where any municipal council passes a resolution asking him to fix the price of anthracite coal in that municipality he will request representatives of that municipality and coal dealers in the same place to come to Toronto, when he would go fully into the matter. This is essential before an order can be made fixing the price of anthracite.

He also stated that the price of coal at the mines has been fixed at $8.50 a ton and no increase will be allowed excepting in any special case where a mine owner can show his inability to operate at that price.

An Embargo Danger.

Reporting on his consultation with Controller Ellis in Toronto, Ald. Holloway added in addition to the report in the Examiner last week, that he was warned that hereafter were a municipality's dealers to bid high prices at the mines, an embargo would be placed by the U. S. controller on coal for that community. Also that a dealer will be privileged to see what coal he has in his bins before the fuel regulations come into force at a price to give him a fair profit—even though that price be $21 a ton—if he can do so in competition with anthracite which comes through the regular channels at $15.50 a ton in Toronto and proportionately elsewhere. Likewise a consumer having already 100 per cent of normal requirements in his cellar will be allowed to retain that amount, but hereafter under regulations no houseer will be permitted to have more than a month's supply of hard coal in his bins at one time.

$20,000 For Coal.

The Ontario Railway and Municipal Board having approved of Council's appropriating $20,000 for the purchase of fuel, a by-law to authorize issuing debentures to borrow that sum was adopted.

CIGARETTE SMOKING HARMFUL TO WOMEN.

Habit in Many Instances Growing Into a Vice.

LONDON, Oct. 3.—The enormous increase of cigarette smoking among women, says the medical correspondent of the London Times, calls for some protest by the medical profession. He declares th. habit in many instances is passing beyond a pleasure and becoming a vice.

"The absorption of nicotine, which is the danger element in the matter," the correspondent proceeds, "produces a condition of nervous distress which is frequently painful to observe. From this proceed palpitations and exhaustion and outbursts of emotion. Woman's delicate nervous organism was certainly not intended to endure large doses of this poison. Her functions as a mother cannot but be interfered with when she indulges in it to excess."

It is the habit of many English women and girls to smoke cigarettes in public and not a few may be seen in restaurants and hotels smoking long, slender pipes. Women's organizations and social improvement societies have begun a crusade againnst this inelegant and unwomanly p...ctice."

COUNCIL ACCEPTED CHIEF'S REPORT ON FIRE ALARM MIX-UP

The Incident Now Closed, But Ald. Morrison Wondered Why Fire Chief George Gimblet Had Not Disciplined Himself as Well as His Men.

ROUTINE BUSINESS BY CITY COUNCIL

"Why did not Fire Chief George Gimblett take a little punishment himself as well as disciplining his men" queried Ald. Morrison last night on hearing read the former's report on the mix-up in reading the fire alarm number Saturday week. "I understand that he himself went to Box 23 instead of to Box 113."

Ald. Jones started a ripple of controversy in Council, when the Fire, Water and Light committee recommended that the Chief's explanation submitted them Friday night be received, which it was on motion of Ald. Stocker and Crowe.

Ald. Jones wanted a more accurate report on the working on the alarm recording tape and indicator in the fire hall. While he did nto wish to create trouble between the Chief and Council, still he was anxious that a similar mix-up should not occur again. Hence he moved that the report go to the Committee of the Whole Council for fuller inquiry. He found a seconder in Ald. Morrison, but the motion failed to carry.

Replying to Ald .Morrison, Ald. Stocker said the firemen had distinct instructions from Chief Gimblett to take two readings of the tape before leaving the hall for a fire. Not having done so in this instance they had been penalized for relying on the indicator.

Ald. Jones, with some asperity, remarked that the man who did make for the right alarm box with the ladder apparatus and turned back on finding that the motor truck had gone to Box 23, had been penalized too. "It must have been some mix-up," he exclaimed.

Ald. Crowe explained that the Chief was picked up by his car on the way home from the ball game; he interpreted the public alarm as 113, but his driver declared he had instructions that the number received at the station was 23. That is why he went after the motor rig at 23, corier of George and Hunter streets.

Ald. Morrison thought 113 might be misleading, but Ald. Stocker replied that that number was punctured on the tape quite distinctly.

And here the incident closed.

Pay For Assistance.

Fire Chief George Gimblett, in his monthly report, suggested that Council should provide for receiving adequate remuneration from outside municipalities when Peterborough's fire brigade responds to their calls for assistance. This was sent to the Fire, Water and Light committee.

Build a Canopy.

Th Cressman Co., Limited, asked permission to erect a permanent canopy at thier store's main entrance on George street; and on motion of Ald. Jones and Phelan the request was granted, same to be erected under supervision of the City Engineer. The company to agree to assume responsibility for any damages that may accrue from this canopy, and that they pay the usual fee for illuminated signs.

Road Needs Repair.

Matthew McMahon and others complained of the conditions of the road east of and between the liftlock and the C.P.R. tracks, which at times is quite impassable. They asked that the road be repaired. On motion of Ald. Gainey this was sent to the City Engineer and Works Board chairman with power to act.

The request from Fontaine's Garage to install a gasoline tank at the

(Continued on page 8.)

OPEN MEETING OF THE ASSOCIATION

Entrance Certificates Presented to Pupils of Queen Alexandra School

An open meeting of the Queen Alexandra Home and School Association was held last evening in the school hall, with a good attendance. Mr. J. W. Worth occupied the chair. The meeting, which opened with the singing of "O Canada" and the National Anthem, was composed of brief addresses and a short musical programme. Mr. E. F. Mason presented entrance certificates to 32 pupils of the school, the dainty rolls tied with the school colors of black and gold. Both Mr. Mason and Mr. Worth made feeling references to the long years of successful service given by Mr. H. A. Yenney, and also extended a cordial welcome to the new principal, Mr. M. H. Park. A vote of thanks to those taking part in the programme and to Mr. Mason was moved by Mr. Worth, and Mr. Joseph Wearing, seconded by Mr. J. W. Fraser, moved a vote of thanks to Mr. Worth.

An enjoyable musical programme was contributed to by Miss Ruby Quartermaine, in a vocal solo, accompanied by Miss M. Flowers; Miss Dorothy Townsend, reading; Master Donald Rathbone and Master Hedley Vickers, piano solos.

Refreshments were served by Mrs. J. H. Vance, assisted by the feminine members of the school staff.

BRICKLAYERS ARE STILL IN DEMAND

W. H. Yates in the City Today Looking for Help —School Contracts.

W. H. Yates, of the Yates Construction Company, was in the city to-day closing up some business in connection with the filtration plant which was recently completed by the company. "Everything is satisfactory," was Mr. Yates' comment on the filtration plant contract. The plant was put up well within the time limit, and those associated with the project are well satisfied with the result. The Yates Construction Company has a contract for building a Collegiate and Vocational Training School in St. Catharines and Guelph, and in this connection is looking for carpenters and bricklayers.

THE WEATHER

This summer and fall have been very much like that of 1920. Like that year the summer was marked by an absence of extreme heat, and what warm weather we had came in September. The warmest day this summer was Sept. 5th, with 91 degrees; the lowest temperature in September was 28 degrees on the 26th; the rain for the month was 2.21. Rain fell on nine days. The weather in the fall of 1920 was particularly fine and this fall so far has given us ideal weather. The winter of 1920 was an unusually mild one, with very few zero days. Here's hoping that this year may still continue to follow a worthy example. —W. P.

Skating Tonight, Brock St. Rink
First Selection of Couples for Best Lady and Gentleman Skater.
PRIZES IN E. V. WARNE'S WINDOW.
DANCING TO-MORROW NIGHT

AUTUMN FETE AND BAZAAR. "THE FIRST OF THE SEASON." THE BOARD OF MANAGEMENT OF THE Y.W.C.A. ARE HOLDING AN AUTUMN FETE AND BAZAAR ON THE 1ST, 2ND AND 3RD OF NOVEMBER. BE SURE TO KEEP THIS DATE IN MIND. 2d-79-5725

1. REGISTRATION AT THE OLD COLLEGIATE, MURRAY ST., FROM 7.30 TO 9.30.
2. THE FOLLOWING CLASSES ARE BEING ARRANGED FOR: SEWING AND DRESSMAKING, COOKING, COMMERCIAL ART, MILLINERY, ARITHMETIC, ALGEBRA, TRIGONOMETRY, DRAUGHTING (1) BLUE PRINT READING, (2) MACHINE DESIGN, (3) SHEET METAL PATTERN DRAUGHTING; AUTO MECHANICS.
3. INSTRUCTION IN OTHER BRANCHES MAY BE PROVIDED IF A SUFFICIENT NUMBER APPLY.
4. STUDENTS MUST REGISTER IN ORDER TO GET A PLACE IN CLASS.
FOR FURTHER INFORMATION CALL AT THE PRINCIPAL'S OFFICE ON MURRAY ST. 6d-80

VOCATIONAL NIGHT SCHOOL RE-OPENS MON. OCT. 2
For registration and full particulars, see BLACK TYPE READER on Front Page.
INDUSTRIAL AND TECHNICAL

Four-roomed House, with plumbing; central **$1500**
Terms .....
Complete House, East City; deep lot **$4000**
Good terms .....

100 Acres Land; fair buildings; good terms.. **$4000**
100 Acres **$5000**
fair buildings .....
Few Good Houses to Rent at Moderate Prices.

TAYLOR & HOWDEN
144 HUNTER STREET. REAL ESTATE. PHONE 1462

TO-DAY'S BLUNDER CORRECTED

It is incorrect to wipe the mouth with a folded napkin.

WORK WANTED

WANTED — POSITION AS JANitor; trustworthy. J. Gates, 101 Auburn street. 3d80 5478

MOVING AND CARTING — ANY distance. Phone 1440M or 991 R 2. Beatty Bros., 35 Conger Street. fs-26 l 88 1723

WORK WANTED — ODD JOBS chimneys built; cement work done. Reasonable prices. Apply 4 Benson avenue. 6d83 5469

WORK WANTED — PLUGGED sewer and sewer connections dug from street to house and other work combined to house. Phone 1750W. 565 Reid. 3d81 5526

BABY CARRIAGES, Etc.

FOR SALE — WHITE BABY CARriage, in good condition. Apply 451 Stewart Street. 3d-79-5456

FOR SALE — CHILD'S WHITE buggy; also bassinette cot, both in good condition. Apply 313 Reid street. 6d83 5458

ARCHITECTS.

W. & WALTER R. L. BLACKWELL — Architects. Office, Bank of Commerce Building, corner of Hunter and Water Streets. Telephones, Office, 1300J; Residence, 1272.

W. H. BARRY—Architect. Plans prepared for Monumental, Commercial and Domestic Buildings. Office, 539 Gilmour street. Phone 567.

BARRISTERS AND SOLICITORS

GORDON & O'BRIEN—Barristers, Solicitors, Notaries. Money to loan on easy terms. Special attention to Patents and Trade Marks. Phone 219. G. N. Gordon, J. A. O'Brien.

S. T. MEDD—Barrister, Solicitor Notary. Office over the Dominion Bank, corner of George and Simcoe Streets. Telephone No. 22. Private funds to loan at current rates upon easy terms.

C. R. WIDDIFIELD, B.A., Barrister, etc., and Solicitor for the City of Peterboro. Money to Loan. Office, over the Bank of Commerce. Phone 550.

PECK, KERR & McELDERRY, Barristers, Solicitors and Notaries. Office, Water street, Peterboro. Money to loan at the lowest current rates of interest on easy terms of payment. E. A. Peck, F. D. Kerr, V. J. McElderry.

O'CONNELL & CORKERY — Barristers, Solicitors and Notaries. Money to loan at the lowest current rates of interest. Daniel O'Connell, John R. Corkery, Hunter street, two doors west of the Post Office.

DUMBLE & JOHNSTON—Barristers, Solicitors, etc. Office, over the Toronto Savings and Loan Company, George St. D. W. Dumble, K.C., W. Johnston.

A. E. DIXON—Barrister, Solicitor, etc. Office, Hunter and George Streets. Entrance next to Madill's drug store.

HALL & HALL—Barristers, Solicitors and Notaries Public, Hunter Street, Peterboro, next to St. John's Church. Money to loan at the lowest rates of interest. E. H. D. Hall. Basil D. Hall.

MOORE & WEARING — Barristers and Solicitors, 408 Water Street, opposite the Post Office. Money to loan at the lowest current rates of interest. Jos. Wearing, M.A.

R. R. HALL—Barrister, Solicitor, etc., Peterboro, Ont. Office, corner of Hunter and Water streets, over the Canadian Bank of Commerce. Trust Funds to loan on easy terms of payment.

JAMES FORDYCE STRICKLAND—Barrister, Solicitor, Notary Public. Money to loan. 875 Water street, Peterboro. Phone 191.

WILFRED F. HUYCKE, Barrister, Solicitor, Notary Public. 395 Water Street. Telephone 239.

MONEY TO LOAN.

We have funds to loan on Real Estate Security at the lowest rates. GORDON & O'BRIEN. Phone 219.

MEDICAL.

DR. BUCHANAN, F.R.C.S., Edinburgh; M.R.C., Eng.; L.R.C.P., London. Eye, Ear, Nose and Throat Specialist. Hours, 9-11, 2-4 p.m., and 7-9 p.m. Phone 519 Office, corner of Water and Murray Streets.

T. GEORGE LOUDON, M.D., C.M. Physician, Surgeon and accoucheur. Office, 261 Brock street. Phone 1868. Office hours, 9 to 11 a.m., 2 to 4 p.m. 7 to 8 p.m.

OSTEOPATHY.

DR. BRUCE E. MARSHALL—Osteopathic Physician. Office, 242 Hunter stret. Hours, 9 to 11, 2 to 4 p.m., 7 to 8 p.m. Telephone 116W.

DRS. WALMSLEY & SETTLE—Osteopathic Physicians. Office in Sun Life Building, corner of Hunter and Water Streets. Entrance 124 Hunter Street. Phone 649 Office Hours, 9 a.m., to 9 p.m.

FOUND

FOUND — GENT'S BICYCLE — Owner may have same by proving property and paying for this advt. Apply Examiner for address. 3d81 5529

WANTED

APPRENTICES, MACHINISTS, —and Fur Finishers. William Lech —& Sons, Limited. 3d80

WANTED — FURNISHED OR unfurnished apartment. All conveniences. Heated. Apply to Examiner Box 5438. 3d 79 5438

WANTED — LIVE POULTRY and rabbits, and we will call. Apply 520 Elm street or phone 771. 26d-89-5125.

WANTED — A RESPECTABLE couple for room and board, cheap, central. Apply Examiner for address. 3d81 5504

WANTED TO BORROW $400.00 for 1 year or 1 1-2 years; good security, 7 per cent. half yearly. Apply this week Box 5511, Examiner. 3d81 5511

IF ANYONE WITH A COTTAGE in vicinity of Stoney Lake has a piano they wish caring for for winter, please communicate as below. The piano will be used but respected. Apply Box 5711 Examiner office. 3d80 5711

WANTED—AUTO TIRES, RUBbers, boots and shoes; sound second hand bags, scrap copper and brass, all kinds of scrap iron, delivered to STEVENS, next to Cold Storage. Address 364 Mark St., Peterborough, or phone 1229W.

HELP WANTED--Female

2 GIRLS WANTED—APPLY AT American Hotel. 3d80 5494

AN EXPERIENCED GENERAL wanted. Apply 483 Water street. 6d84 5742

WANTED — A GOOD UPSTAIRS and kitchen girl. Apply King's Hotel. 3d80 5728

WANTED — AN EXPERIENCED maid for a family of two. Apply 586 Rubidge Street. 3d79 5699

WANTED — A COMPETENT general servant. Apply 572 Charlotte street. 3d

WANTED — MAID FOR GENERal housework; good wages to competent girl. Apply Mrs. Richard Hall, 813 Water street. Phone 3. 6d79 5386

STENOGRAPHER WANTED — Must have had good experience — (manufacturing preferred); well educated. Apply in own handwriting giving all particulars in first letter, salary required; position in Peterborough, Ont. Canadian General Electric Company, Peterboro, Ont. 3d81 5747

HELP WANTED—Male

FIREMEN BRAKEMEN, BEginners $150, later $200; no strike. Railway Box 4998, Examiner.

WANTED — CARPENTERS — Apply Yates Construction Co., St. Catharines, Ont. 3d81 5525

WANTED — AN EXPERIENCED farm hand by the month or year, Apply 582 Bolivar street. 2d79 5485

FIREMEN, BRAKEMEN, BEGINners $150-$200 monthly, (which position?) Railway, Box 5467 Examiner. 13d2 3 7 9 10 14 16 17 21 23 24 28 30 31

WANTED — BRICKLAYERS AT St. Catharines. Wages $1.25 per hour. Long Job. Apply Yates Construction Company, St. Catharines, Ont. 3d81 5524

MAKE MONEY AT HOME—$15 to $60 paid weekly for your spare time writing show cards for us. No canvassing. We instruct and supply you with work. West-Angus Showcard Service. 29 Colborne Building, Toronto. dtf 730.

NOTICE.

HENRY BROS. CARPENTERS and Builders, estimates given on new and repair work. Also hardwood floorings of all kinds. Phone 1024. Residence 14 Murray street. 26d-80-4912.

CHIMNEYS.

CHIMNEYS AND FURNACES cleaned, roofs repaired and painted. 'Phone 1851W. 26d 87 5084

HOUSES, REAL ESTATE

FOR SALE — HOUSE AND OFfice (9 rooms) corner of George and Murray streets. 148 Murray, Apply to Dr. J. A. Morgan. 3d30 3 5 5452

FOR SALE — A FIRST CLASS building lot 40 x 116 in the north end, near the Normal school; must be sold at once; south side of the street, three shade trees. A real bargain for cash or would deal it. Phone 2117 or apply Examiner office for address. 3d81 5510

FOR SALE

FOR SALE — GENT'S BICYCLE Apply 201 Stewart street. 3d80 5472

FOR SALE — PERFECTION OIL stove and oven. Apply 425 Bethune street. 3d80 5490

FOR SALE — 3 CORDS OF SOFT mixed wood. Apply W. H. Rutherford R. R. No. 8, Peterborough. 3d81 5750

FOR SALE—1 BLUE BIRD ELECtric Washer, slightly used; very reasonable; cash or terms. J. McLaren, 200 Antrim street. 6d84 5748

FOR SALE — WHITE SEWING machine, 4 drawers. Apply 704 Water street. 3d81 5509

FOR SALE — GOOD DELIVERY horse, harness, wagon, sleighs, etc. Apply 531 Park street. 3d81 5514

FOR SALE — SMALL RELIABLE milk route. Apply Examiner for address. 3d81 5740

FOR SALE—2 LARGE SIZE WINdow shades, 47 inches wide. Apply 465 King street. 3d79 5695

FOR SALE — 1 SET OF DISHES; will sell cheap. Apply 12 Inverlea. 2d79 5717

FOR SALE — FRESH COW—APply S. Prophet, R. R. No. 2, Peterboro. 3d80 5462

FOR SALE — 200 CITRONS, pumpkins and Hubbard Squash — cheap. 515 Romaine street. 3d79 5451

FOR SALE — GURNEY-OXFORD kitchen heater with a hot water front. Apply 539 Park street. 3d80 5461

FOR SALE—CHEAP ONE ACRE of good potatoes (Empire state) in the ground. 'Phone 969 r 54 3d 79 5441

FOR SALE — WHITE ENAMEL bedstead, complete; also camp bed. Apply 512 Stewart street. 3d799 5448

FOR SALE — QUEBEC HEATER —used only one winter. Apply 465 Gilmour street. Telephone 1608J. 3d79 5706

FOR SALE — LADIES SUITS, size 38 and two ladies coats. Apply 728 Stewart. 'Phone 404 3d 79 5693

FOR SALE — 2 SHARES OF PREferred and one of common stock in the Steel Realty Corp. Apply Box 5480 Examiner. 3d80 5480

FOR SALE — CHAMPION SOUvenir coal or wood range, in good condition. Apply Mrs. Kerr, McFarlane avenue. 3d81 5739

FOR SALE — NEW WOOD YARD Dry hard and mixed wood cut as desired. Yard Perry street, near George. Phone 1631J. A. Thompson. 3d80 5486

FOR SALE — 1 SIDEBOARD — 1 drop head sewing machine, 1 heater, good, 1 coil spring, 1 wash stand. Apply 1225 Hazlett street, East City. 3d80 5496

FOR SALE — KITCHEN RANGE with warming closet, buffet and chairs, including one arm chair, dining room table, book case, all in good condition. Apply at Examiner for address. 3d79 5454

FOR SALE — GOOD DRIVING mare, 9 years old, 1100 pounds, sound and quiet; must be sold at once. Bargain for cash or will deal her. Phone 2117 or Apply at Examiner for address. 3d81 5512

FOR SALE — THE EXAMINER has some rent receipts in check book form, with stub attached 10c a book. These are handy and cheap. Call today. 12d.

FOR SALE—LADY'S MUSKRAT coat, full length, size 38, worn twice, also Lady's Persian Lamb coat, size 38. Apply Examiner for address. 3d 79 5440

FOR SALE — DRESSER AND stand $9; hall rack $7; iron bed and springs $5; kitchen chairs, drop leaf table, dining chairs, extension tabe, sideboard, writing desk, centre table, oil stove, with oven, washing machine, wringer, clothes rack, heater, stair oilcloth and other articles. Apply 27 Park street south, corner Park and Parnell. 3d80 5476

FOR RENT

TO RENT—6 ROOMED HOUSE, bath, electric lights, with stable. Apply 221 Brock. 3d 79 5442

TO RENT — FURNISHED ROOM —Apply 334 Downie street. 3d80 5466

TO RENT — HOUSE ON KING street, west of Park street. Apply 463 King street. d80 5714

TO RENT — NICE FURNISHED front bedroom; all conveniences. Apply at Examiner for address. 3d81 5530

TO RENT — THREE ROOMS — heated, with all conveniences; unfurnished. Apply 173 Stewart St. 3d81 5528

TO RENT — MODERN HOUSE— centrally located. Apply Gordon — O'Brien. 3d23 26 28 5563

TO RENT — HEATED BATH-room flat, with all conveniences. Apply Examiner. 3d3 5 7 5518

TO RENT — 2 UNFURNISHED rooms, moderate rent. Apply 548 Harvey street. 3d80 5497

TO RENT — 7 ROOMED ALL modern house; cheap to responsible party; south end. Apply 354 Water street. 3d81 5519

HEATED APARTMENT TO RENT centrally located; immediate possession. Apply 375 Water street or Phone 191. 3d80 5734

TO RENT — A GOOD ROOMY garage in central residential location. Apply 378 Stewart or phone 1339W. 3d80 5495

TO RENT — 7 ROOMED FURnished house, west end; modern, conveniences. Phone 809W 33d81 5523

TO RENT — A COMFORTABLE furnished bedroom; board if desired. Apply 161 Antrim. 3d80 5479

TO RENT — 2 LARGE ROOMS downstairs, with pantry; all conveniences. Apply Examiner for address. 3d81 5507

FOR RENT — A FURNISHED Apartment; all conveniences. — Phone 980J. 3d81 5500

TO RENT — 5 ROOMED HOUSE at 514 Park street. Apply 182 Westcott street. Phone 914W. 3d80 5477

FOR RENT — NEW 6 ROOMED bungalow; all conveniences. 570 Romaine street. Apply 338 Aylmer street. 6d80 5399

TO RENT — 5 ROOMED MODern apartment. Apply 87 London street. 6d83 5457

TO RENT — 2 ROOMS — WITH or without light housekeeping privileges. Apply at Examiner for address. 3d79 5455

TO RENT — 7 FURNISHED rooms with bath, $30.00 month. Possession, 20th. October. Apply 550 Romaine street. 3d 79 5435

TO RENT—FIVE ROOM MODers apartment, situated on Hunter street east. Immediate Possession if desired. Large lot included. Apply Box 5436 Examiner. 3d 79 5436

A FLAT TO RENT — GOOD FOR lodges, rent reasonable. Apply to 427 George street. 6d79 5377

FOR RENT — SIX ROOMED furnished cottage, conveniences; central, rent reasonable. Apply at Examiner for address. 3d81 5508

TO RENT — 2 SMALL COMFORtable houses with conveniences on Mark and Rogers streets, Ashburnham. Apply 33 Hunter Street East or phone 193W. 3d81 5744

TO RENT — 10 ROOMED HOUSE very central; suitable for boarders or roomers. Apply at Examiner for address. 3d81 5746

TO RENT — HOUSE 146 PARK street; also heated apartment; hardwood floors. Apply 451 Water street. 6d80 5412

APARTMENTS TO LET IN THE Lundy block. Apply 95 Hunter street west. 6d82 5703

TO RENT — FURNISHED OR unfurnished rooms. reasonable. Apply 138 Park street. 3d79 5450

TO RENT—A SMALL FLAT — heated, with all improvements. — Apply Examiner for address 3d79 5446

FOR RENT — OFFICE ON George Street. Apply 437 George street. dtf

FOR RENT — HEATED OFFICE in Bank of Commerce Building Immediate possesion. Apply 437 George stret. dtf 2801

TO RENT — 2 HEATED ROOMS, for light housekeeping; conveniences, gas and balcony; use of a phone. Apply 168 Antrim street. 3d81 5513

It Pays to Advertise.

POULTRY AND EGGS

POULTRY FOR SALE — 20 BARred Rock pullets, standard bred to lay. Apply 256 Carlisle or phone 1439J. 3d80 5464

FOR RENT

TO RENT — THREE UNFURnished rooms, near C.G.E. Phone 1851W. 3d80 5481

TO RENT — A FIVE ROOMED house with conveniences. Apply to 464 Stewart street. 3d80 5483

TO RENT — FURNISHED ROOM (central). Apply Examiner for address. 6d835489

TO RENT — SMALL HOUSE — immediate possession; all conveniences. Apply 535 Bolivar street. 3d80 5492

FOR RENT — MEDIUM SIZED House with conveniences and garden. Apply 186 Edinburgh. 3d80 5491

APARTMENT TO RENT — FIREplace, hardwood floors; sun porch. Immediate possession. Apply between 8 a.m., and 5 p.m. to 576 Aylmer. 6d83 5493

HOUSES, REAL ESTATE

FOR SALE—50 ACRE FARM IN Smith. Apply Ernest Sanderson, Lakefield, Ont. 26d 70 4660

FOR SALE OR RENT — 5 ROOMed bungalow, near the Auburn mills. Apply 107 Auburn Street. 3d80 5470

FOR SALE OR RENT—A SMALL house immediate possession. Apply first house on St. James street, off Monaghan Road. 6d 82 5444

FOR SALE—UP-TO-DATE MODern house (north), one-half minute from car line, recently decorated throughout. price low, easy terms, will take closed-in car as part payment. Box 5437 Examiner 3d 79 5437

FOR SALE — RED BRICK HOUSE 6 rooms and bath; furnace; hardwood floors; laundry tubs. Spleudid location. Winter's fuel in. Apply Box 5368 Examiner. 6d79 5368

COTTAGE FOR SALE — ALL conveniences, except bath, 41 foot frontage; 80 ft. back, on London street between George and Aylmer, $1650. Apply Examiner for address. 6d81 5667

LOST

LOST — REAR LICENSE NUMber No. 168552. Finder please leave at 138 Simcoe street. 3d80 5474

LOST — SMALL BROWN PURSE containing sum of money, on C. G.E. car Saturday morning. Finder please leave at Examiner. Reward. 3d79 5447

LOST — MILK BOOK AND TICKets between Gravel and Orpington Road via Western avenue. Finder please leave at the Examiner. 2d79 5475

LOST—SATURDAY AFTERNOON silver mesh purse, initials 'B.M. on George street between Charlotte and Hunter. Finder please leave at the Examiner. 3d80 5459

LOST IN CAPITOL THEATRE A black purse, owner's name on card inside, containing a sum of money. Finder please leave at the Examiner. 2d79 5463

LOST SATURDAY MORNING IN front of 373 Park or on lawn, brown fox fur. Finder please return to 373 Park and receive reward. 3d80 5712

LOST — A CHILD'S LOW CARriage, between Stewart street and the corner of Westcott and George street. Please notify 173 Stewart street. 3d81 5527

AUTOS FOR SALE

FOR SALE — McLAUGHLIN D-45; will exchange for runabout or coupe. Apply 294 Burnham Street. 6d83 5487

FOR SALE — FORD CAR IN good running order, with shock absorbers and electric lights; will sell for $175. Apply 512 Park street. 3d81 5517

FOR SALE—McLAUGHLIN MASter Six, 1922 Model, 4 passenger Coupe; used four months, first-class condition. Apply 6-7 Bradburn Building. 6d84 5522

FOR SALE — LIGHT DELIVERY Car, Al running order, $100.00 or best cash offer. Apply rear of Poulson's livery, Charlotte street. 3d81 5501

FOR SALE—LATE MODEL FORD Chevrolet, Grad Dort, McLaughlin. All in first class condition. Snap for quick sale. Make offer on any of above. Call Herold Dunford. Phone 224-518. 10d-177-5220.

Think of what might happen if some one invented an amplifier to be attached to the still, small voice of conscience!—Cincinnati Enquirer.

Bread wasn't made with yeast until 1650, but some of it hasn't kept very well.

BOARDERS WANTED

TWO GENTLEMEN BOARDERS wanted to room together; all conveniences. Apply 585 Aylmer St. 3d80 5468

BOARDERS WANTED — ROOM and board in a private family. Apply 588 Water street. 3d81 5503

BOARDERS WANTED — BOARD for two willing to room together; central, East City. Apply Box 5715 Examiner. 2d79 5715

SITUATIONS WANTED

YOUNG GIRL WISHES POSItion as stenographer. Apply Examiner for address. 3d81 5515

EXPERIENCED STENOGRAPHer and bookkeeper wants position. Phone 1929. 6d83 5471

EXPERIENCED TRUCK DRIVER at liberty; best of references; with complete knowledge of all parts of city and district. Phone 1501W. 3d80 5512

SITUATION WANTED — MIDdle aged nurse wishes position as nurse companion to elderly couple or invalid. Apply Examiner for address. 3d81 5516

BUSINESS POPORTUNITIES

TORONTO MANUFACTURER DEsires to communicate with right party to act as distributor for Peterboro and the surrounding territory; an exceptional opportunity awaits the right man. Display Ad Company. 42 Duke Street Toronto. 6d80 5641

AGENTS WANTED

DROP EVERYTHING — AMAZing story, Life of Henry Ford — best seller ever published. Free sample and territory arranged. — Carlton Publishing Co., Spadina avenue, Toronto, Ont. 18d89 5586

$5 PRIVATE CHRISTMAS Cards; sample book free; men and women already making $5 up daily, in spare time. Garretson Co., Brantford, Ont. 12d90 5738

WE ARE DESIROUS OF SECURing a few more good representatives to handle our line of personal Greeting Cards. You can earn from ten to fifty dollars weekly either in spare or whole time. Samples free. Write at once for full information. Carlton Publishing Co., Dept. 911-D. Toronto, Ont. 18 89 5587

ATTENTION OUR AGENTS are doing double the business of any other agent because our prices are right and the public have confidence in our line from experience. Selling is easy. $3 an hour earned. "Imperial Art" Personal Greeting Christmas Cards known all over Canada. Highest commissions. Best service. Greatest facilities. Samples free. British Canadian, 122 Richmond West, Toronto. 12d87 5675

CHILDREN'S AID SOCIETY —of— PETERBORO CITY AND COUNTY

For the Care of Neglected and Ill-Treated Children.
G. W. POWELL.
Assistant Secretary and Inspector.
588 George Street. 'Phone 1044W.
Office Hourse: 12 to 2 and 6 to 8 p.m.

WOOD

Extra Good Dry Mixed Slabs.
1-2 cord, 4 ft. $3.75
1 load 12 in. $4.75
Also Hardwood and Mixed Wood.
Phone 153 H. H. DINSDALE

"HERE IT IS"
Whatever You Want

—If you're looking for a "job," or if you have something to Sell—to get results quickly—use

THE EXAMINER WANT ADS

—They have proven a boon to many, so avail yourself of the same opportunity.

—If you have anything you want to Sell or Exchange, or if there is some particular thing you want to Buy, the Want Ads. will bring results. The Cost is trifling.

H. P. Lindsay Agency Co.
INSURANCE & REAL ESTATE
District Agent for Security Life.

We have a number of Homes that can be bought with a Small Cash Payment, the balance paid as Rent. In a few years you have the Deed of your own Home. See us for the particulars. Also Farms, Farm Stock, and Implements for Sale.
—392 WATER STREET—

FOR SALE

$4500—10-Roomed White Brick House, all modern, mantle; very central. Reid street. $1500 cash.

$3500—New 7-Roomed Red Brick House, all modern, attic finished, lathed and plastered; a real home, East City. Five minutes from the post office.

$1500—6-Roomed Sheet Metal House. Lights and good water, with large lot, East City; close to Western Clock. $300 cash. Balance as rent.

$1700—6-Roomed Frame House; cellar full size. Lot 66 x 226, with nice fruit trees.

$5500—7-Roomed, All-Modern House with complete electric fixtures. Sun porch. Outside cellar entrance. Hardwood floors throughout. King street.

Houses to rent, $16.00 to $40 per per month.

CHAMBERS & CO.
354 WATER STREET
'Phone 1719J — Res. 'Phone 1882J.

CAPITAL
ALES, LAGER, BEER and STOUT
SANITARIS
Dry Ginger Ale, Belfast Ginger Ale,
All of the Above very Finest Quality—Guaranteed.
ALEX. ELLIOTT, Agent
Orders will be delivered in Cases by Phoning Reid's Express. Phone 113

Lakefield & Stoney Lake Service

Until further notice steamer will on Tuesday, Thursday and Saturday leave Lakefield on arrival of morning train and return to connect with 4.40 p.m, train for Peterborough.

For Excursion Rates and further information phone 548,

Stoney Lake Nav. Co.
F. G. YOUNG, Mgr.
434 Park St.

CHINA PAINTING
Mrs. Langley McCarthy Teaches Biscoff's New and Beautiful Work in CHINA PAINTING

BELTING
Rubber Belting, in all sizes, now in stock. Come and get your needs filled at
—A. LOW & CO.—
264 Simcoe Street
'Phone 697 — Nights and Hol. 1027

FOR SALE

$3,300.00 — Modern Six-roomed House, lot 56 x 224 feet, on Roger Street. Terms.

$3,500.00 — Modern Seven-roomed House on Roger Street. ½ cash.

$3,600.00 — Modern Seven-roomed House, lot 40 x 130 feet, Cricket Place.

$4,000.00 — Seven-roomed Brick Bungalow, modern, with furnace, South.

$3,600.00 — Modern Six-roomed House, close to South Central School.

McCANNAN & CO.
H. J. 140 Simcoe St.

FOR RENT

Brick House, modern, situated in South-end; possession 1st October $16.50

Brick House, partly modern, in the South-end; possession 1st October $18.50

Brick House, modern except furnace, situated in the South-end; immediate possession $25.00

Brick House, modern except furnace, situated in the South-end; immediate possession $20.00

Frame House, modern except furnace, situated in East City; immediate possession $22.00

Apartment, 4 Rooms, heated, water and light paid; immediate possession $22.00

For particulars and inspection, apply

J. T. O'CONNELL & CO.
136 Hunter St West.
Phones: Office 376; Residence 1359.

Telephone 790 When You Want Your
Piano or Organ Tuned
Player Pianos a Specialty
All Work Guaranteed
W. H. CUNNINGHAM
560 Weller Street.

RAILWAY TIME TABLES

GRAND TRUNK RAILWAY SYSTEM.
(Corrected to date.)

No. 96 — 8.05 a.m., for Port Hope and Toronto.
No. 98—8.20 a.m., for Lindsay, Blackwater Junction, Orillia, Midland, North Bay and Toronto.
No. 98—8.25 a.m., for Hastings, Campbellford, Belleville, and points on the main line east.
No. 860—8.30 a.m., for Lakefield.
No. 92—12.04 p.m., for Lindsay, Port Hope, Toronto, Buffalo, making connections with the International Limited for London, Detroit and Chicago.
No. 100—12.15 p.m., for Hastings Campbellford and Belleville and Ottawa
No. 871—12.25 p.m., for Lakefield.
No. 95—5.36 p.m., for Lindsay, Orillia, Midland, North Bay and Toronto.
No. 99—8.19 for Lindsay.
No. 94—9.10 p.m., for Port Hope, Montreal and Boston.

CANADIAN PACIFIC RAILWAY.
Effective October 1st

GOING EAST—
11.50 a.m.—Norwood, Havelock, Bonnechaw, Tweed, Perth, Smith's Falls, Kingston, Ottawa, Montreal and intermediate points daily. On Sunday this train proceeds East only as far as Havelock.
8.20 p.m.—Indian River, Norwood, Havelock and Tweed. Daily except Sunday.
12.03 a.m.—Havelock, Tweed, Kingston, Perth, Smith's Falls, Montreal, St. John, Boston and New York. Daily except Saturday.
1 30 a.m.—Havelock, Tweed, Kingston, Perth, Smith's Falls, and Ottawa. Daily
2 42 a.m.—Mon real. Sunday only.
GOING WEST—
5 6 a.m.—Mitchells, Toronto, Guelph, Goderich, Hamilton, Galt, Woodstock, St. Thomas, London, Chatham, Detroit, Chicago and New York. Daily.
6 a.m.—Toronto (Yonge Street), Hamilton, Owen Sound, Teeswater and intermediate points. Daily except Sunday
6.54 a.m.—To Toronto Sunday only.
7.35 a.m.—Toronto, Hamilton, Brantford, Buffalo, Rochester, Boston, New York, Galt, Woodstock, London, Chatham, Detroit and intermediate points between Peterboro and Toronto. Daily except Sunday.
9.35 a.m.—Bethany, Lindsay, Orillia, Port McNicol and intermediate points. Daily except Sunday.
3 41 p.m.—Toronto, Hamilton, Brantford, Buffalo, New York, Galt, Woodstock, London, Windsor, Detroit, Chicago and intermediate points between Peterboro and Toronto. Daily.
6.50 p.m.—Lindsay, Toronto, (Yonge street), and intermediate points. Daily except Sunday.

Advertise in the Examiner

DAVIS-THOMPSON COMPANY, LIMITED
Insurance and General Agency
433 GEORGE ST. PHONE 40

5½% Interest
paid by this institution on its Debentures which are issued for a term of 5 years, in sums of $100 and upwards.

4%
(Half-yearly) paid on deposits. One Dollar opens an account.

TORONTO SAVINGS & LOAN CO.
435-437 George Street, Peterboro

MAIL EDITION

The Evening Examiner

"The store that is too small to advertise is too small to produce a living for a healthy man or woman."

PRICE THREE CENTS — PETERBOROUGH, TUESDAY, OCTOBER 3, 1922 — PRICE THREE CENTS

HALF BILLION LETTERS THE BURDEN OF CANADA'S MAILS

Vast Volume of Business Annually as Reported at Convention of Postal Officials.

STAMP SALES HEAVY.

OTTAWA, October 3 (Canadian Press). — More than 500,000,000 letters and postcards and some350,000,000 newspapers are carried through the Canadian mails in the course of a year's business according to figures presented by the Post Office Department to the conference of postal officials yesterday.

In addition 50,000,000 parcels and 250,000,000 circulars, etc., are handled, the statement giving approximate figures for a year's business showed; in the course of twelve months 10,000,000 money orders and 6,000,000 postal notes are issued. There are 12,200 post offices operated and 12,400 mail routes.

The summary of a year's business was given to the postal officials as indicative of the place of the post office in the business life of the Dominion. Translated into dollars, the mail service expenditure for a year was stated to be $15,000,000, and the annual cost of rural delivery service $2,750,000.

Postage stamp sales in the course of a year, it was pointed out, reach the enormous total of $28,350,000, while money order transactions entailed the changing hands of $270,000,000. Postal note transactions totalled $25,000,000, and there was on deposit in post office savings banks approximately $25,000,000.

LANDSLIDE KILLS FIVE ON B.C. COAST.

Four Buried Under Debris, Other Swept Into Sea.

OCEAN FALLS, B. C., Oct. 3. — (Canadian Press.)— Five men were killed in a landslide at Elcho Harbor, 20 miles from here, Sunday, according to word received here yesterday. The men were in a bunkhouse upon which the slide descended. Four of the men were buried in debris and one swept into the sea and drowned.

REINDEER FLOUR

Has proved to be the best (in the most modern and exacting tests) for Bread, Buns, Tea Biscuits and Cake.

ROSES FOR MURPHY OPENS C.O.D. SERVICE.

New Departure By Dominion Post Office.

OTTAWA, October 3 (Canadian Press). — Some years ago, when the parcel post was established under the Hon. L. P. Pelletier as Postmaster-General, the first parcel was a basket of flowers sent to Mr. Pelletier with the good wishes of postal officials.

Yesterday the new c.o.d. postal service was opened; and at the afternoon's sitting of the conference of the Dominion postal officials it was proposed that the occasion might fittingly be marked by sending to the Hon. Charles Murphy, Postmaster-General, a basket of roses.

The proposal was welcomed with loud acclaim. "The c.o.d. service opened to-day," humorously suggested one official. "So why not be appropriate and send the roses — c.o.d.?"

VENIZELOS STILL KEEPS COUNSEL

No Statement on Situation Affecting Greek Claims.

LONDON, Oct. 3. — (Canadian Press.)—M. Venizelos conferred with Lord Curzon last evening and interviewed a number of prominent officials during the course of the day. He still declines, however, to make any public statement, on the ground that he desires to be more completely informed on the situation. He hopes to confer with Premier Poincare at Paris to-day.

ENGLISH EMIGRANTS ARE INTERESTED IN AUSTRALIA.....

MELBOURNE, Oct. 3.— (Associated Press).—Australia as a land of opportunity for the immigrant from England is catching the imagination of the English people, according to a letter received here from the English High Commissioner in London, Sir. Joseph Cook.

Sir Joseph declared recently in a speech that one immigrant from England came to Australia with nine pence in his pocket and now is in charge of the Australian Immigration Service in London. He was referring to Jack Barnes, who is also owner of 15,000 acres of wheat lands in the Commonwealth. In the week following the speech the High Commisioner's office received 24,000 requests for information on how to get to Australia under the immigration provisions.

CALLS CABINET FOR WEDNESDAY

Official News Expected at Ottawa Regarding Near East.

OTTAWA, October 3 (Canadian Press). — A call has been sent out for a meeting of Cabinet on Wednesday afternoon.

This will be the first meeting in ten days, and it is expected that when the Ministers come together they will have before them something from the armistice conference dealing with the Near East situation.

While the members of the Cabinet have not been meeting in council, they have had before them daily reports on the situation from overseas, and have thus been able to keep in constant touch with developments.

While the armistice conference agreed to between the Allies and the Turks may last for some days, it is expected that some official information from it will be available for the Cabinet by the time it meets on Wednesday afternoon.

VESSELS SAILING, SEAMEN ON STRIKE.

Traffic On Lakes Not Yet Interrupted.

CHICAGO, Oct. 3. — (Canadian Press.)— The strike of Great Lakes seamen which began Saturday midnight, has not tied up any boats in the Chicago-South Chicago district, ship operators here announced at noon yesterday. Reports from other points, they said, showed all vessels sailing on schedule time.

The coal movement to Chicago via the Lakes started last week when two freighters arrived from Buffalo with anthracite.

FATALITY OPENS HUNTING SEASON.

Man Mistaken For Deer in Maine Woods.

OLD TOWN, Maine, Oct. 3. — (Canadian Press.)—The hunting season in the Maine woods opened yesterday and the first human fatality came quickly. Christopher Reed was killed when Fred Roleur fired, mistaking him for a deer.

CHEMONG FAIR NOTES

Owing to a mistake in copying the lists it is deeply regretted the following prizes were omitted from the Chemong Fair Prize List. Best dressed family, father, mother and 3 children or more 1st prize $5.00 by G. Gillespie; 2nd prize, pair pants, $3.00 by Grafton & Co. Best dressed child under six years, 1st prize $2.00 2nd prize $1.00 by supt. Quaker Oats Company.

COCAINE RAID IN MONTREAL

Peddlers of Narcotics Are Rounded Up While Plying Deadly Traffic.

MONTREAL, October 3 (Canadian Press). — Constituting one of the largest drug seizures for some time back, sixty-five bottles, each alleged to contain an ounce of cocaine, formed the principal exhibit produced by the prosecution yesterday afternoon in the case of Henri Lavoie, charged with being in the illegal possession of narcotics.

The contents of one of the bottles was analysed at Ottawa, but the defence claimed that the others contained an inoffensive powder.

Hearing was accordingly adjourned until next Monday to allow of the analysis of three more bottles.

Other drug cases included the dismissal of the charge of selling heroin illegally preferred against Ernest Choux, druggist, of 1210 Mount Royal Avenue; and the case of Ernest Leroux, charged with selling cocaine to a girl 17 years of age.

Leroux had been sent for summary trial, but Judge Cusson pointed out that the offence was one triable on indictment, the girl being a minor. It was decided to hear the case over again, and it will be decided in the Enquete Court where a magistrate will decide whether Leroux should be tried or not.

Wong Ben, alias Johnny Wong, was found guilty in the Recorder's Court of being in possession of 76 "decks" of cocaine. He was sentenced to six months in jail, and a fine of $200.00, or in default to spend another six months in jail.

Five others who were arraigned, were remanded.

VANCOUVER OFFERS REWARD OF $5,000.

For Recovery of City's Payroll of $76,000.

VANCOUVER, B. C., Oct. 3.— Canadian Press.)—The City of Vancouver yesterday offered a reward of $5,000 for the recovery of the $76,000 stolen by the bandits who, on Friday morning held up and robbed City Paymaster Schooley and his assistant, Robert Armstrong ,of the civic payroll.

No trace of the robbers has been found although a diligent search for them has been maintained.

QUEBEC TOWN'S LOSS.

ASBESTOS, Q., Oct. 3.— (Canadian Press.)—Damage estimated at over fifteen thousand dollars was caused early yesterday by a fire which destroyed three buildings, namely the stores of O. Bergeron, H. Vegiard, U. J. Bruneau and Mrs. Lenard. The fire started in the store of Mr. Bergeron and spread very rapidly. The origin of the fire is unknown.

MANITOBA'S DRYS TO GIVE BATTLE

Preparing to Defeat Efforts of Moderationists.

WINNIPEG, October 3 (Canadian Press). — With a view to defeating the Moderationists and the liquor interests, the first step by the Prohibition forces to formulate a campaign for the forthcoming Referendum in Manitoba will be taken here to-day, when the organisation of a Temperance Board for the Province will be effected between representatives of the Social Service Council, United Farmers of Manitoba, and various church societies.

"The United Farmers have always been strongly in favour of Prohibition, and they are determined to carry on a most strenuous campaign to defeat its overthrow," stated W. R. Wood, secretary of the U. F. M., yesterday in discussing the conference.

The Manitoba Moderation League is also preparing plans for the Referendum, and on Thursday night Sir William Stavert, member of the Quebec Liquor Commission, will address the annual general meeting of the League here.

A Bill and petition asking for Government control and sale of liquors is now under preparation for presentation to the next session of the Provincial Legislature.

ALLIED COMMISSIONERS SAY TURKS' TERMS NOT ACCEPTABLE ON EVE OF MOMENTOUS CONFERENCE AT MUDANIA

French Envoy to Kemal Confident That An Agreement Will Be Reached — Believes Turk Leader Will Make Great Effort For Peace — Deal With Military Questions Only at To-Day's Meeting.

ALLIES AGREE ON DECISION.

CONSTANTINOPLE, October 3 (Canadian Press). — The Kemalist proposals which will be laid formally before the Mudania conference to-day are "discussable, but not acceptable."

This was the decision of the extraordinary council, which met at the British Embassy yesterday afternoon. It included the Allied High Commissioners, Ambassadors, Generals and Admirals.

M. Franklin-Bouillon, the French envoy, through whose efforts with Kemal Pasha the conference was made possible, expressed his confident belief to the Associated Press correspondent last evening that an agreement would be reached to-day at Mudania.

"Kemal will make an even greater effort for peace than he has made for war," he said.

Two of the most important questions to be discussed at the conference will be demarcation of a new neutral zone on the Asiatic shores of the Dardanelles and at Ismid, and the evacuation of Thrace.

BRITISH ATTITUDE ON THRACIAN PROBLEM.

PARIS, October 3 (Canadian Press). — Lord Curzon, British Foreign Secretary, has made known to Count Du Saint Aulaire, the French Minister at London, the attitude which the British will take at the Mudania conference with regard to Thrace.

The Briish General will be instructed to adhere as far as possible to the view of the French and Italian Generals respecting the limits to which the Greeks should retire to await definite egulation by the Peace Treaty.

As the question of the provisional administration of Thrace falls under the jurisdiction of the High Commissioners, this matter will be settled at a later conference of the Commissioners in Constantinople.

The Mudania conference to-day will, therefore, be taken up entirely with military questions, including the evacuation of the neutral zones in Asia Minor, at the British Government's suggestion, instead of being dealt with at a separate conference, as originally arranged.

Franklin-Bouillon Returning to Paris

Will Make Official Report of His Negotiations.

PARIS October 3 (Canadian Press). — M. Franklin-Bouillon is expected to return to Paris at the end of the week and lay before Premier Poincare a full report of his peace efforts.

Official quarters in Paris say he has reported that the chances for a peaceful settlement are bright and has expressed the opinion that the Allies will not find the Turks difficult to deal with at Mudania.

KEMAL'S ARMISTICE CONDITIONS

CONSTANTINOPLE, October 3 (Canadian Press). — Hamid Bey, representing the Angora Government, accompanied by M. Franklin-Bouillon, the French envoy, will leave this morning for Mudania on the cruiser Metz. General Mombelli, who will represent Italy at the conference, will proceed on the Victor Emmanuel; General Sharpi, for France, on the Jean Bart; and General Harrington, on the Iron Duke.

PRESS EXCLUDED.

The Mudania conference will begin at one o'clock this afternoon.

The British naval authorities have ordered the cessation of all marine traffic in the neighbourhood of Mudania, and newspaper correspondents are to be excluded from the meetings.

Daily communiques will be issued on the results of the conference and transmitted by wireless to Constantinople.

General Harrington's consenting to meet Ismet Pasha, instead of Mustapha Kemal, is causing much comment; there is a vast difference in their ranks, General Harrington being Commander-in-Chief of the Allied forces while Ismet is only second in command of the Nationalist Army.

KEMAL'S CONDITIONS.

It is learned that M. Franklin-Bouillon has secured Kemal's pledge to suspend military movements during the armistice conference provided the Allies accept the following conditions:

One—Formal guarantees concerning the evacuation of Thrace.

Two—The establishment of Allied garrisons in the larger towns of Thrace.

Three—The occupation of Thrace by Turkish Nationalist gendarmerie.

Four—Transfer of the civil administration of Thrace to Kemalist functionaries.

Five—Evacuation of Thrace within eight days by the Greek Army.

Six—Occupation of the western line of the Maritza River by Allied troops.

BOUILLON MEETS ALLIES.

One of the British proposals it is reported will be the establishment of a new neutral zone on the Asiatic side of the Dardanelles.

M. Franklin-Bouillon had an interview this afternoon with General Harrington and also meetings last evening and to-day with the Allied High Commissioners to all of whom he gave an account of his negotiations with Kemal Pasha.

The presence of small detachments of Turkish infantry in the neutral zone near Chanak yesterday morning is reported.

UNIONIST PARTY SEEKS FREEDOM

Reply to Proposed Coalition to Combat Socialism.

LONDON, Oct. 3. — (Canadian Press Cable.)—The suggestion of Sir George Younger, chairman of the conservative party, in a speech last week, that conservative support ought to continue to be given to the coalition to fight socialism, meets emphatic opposition from conservatives of prominence in the north of England who, for the most part, are inclined to express the opinion that the socialist menace, if such really exists in a formidable way,, should not be fought by a conservative and liberal alliance against labor.

The Yorkshire Post has collected the views of unionists in the north of England which show an almost unanimous desire for a return to complete independence by the unionist party.

The Post itself doubts whether the party leaders can be persuaded to this view at present but urges that every independent conservative who goes to the country as such will be an argument for their conversion.

From the Independent liberal quarters there comes the opinion that Bonar Law will ultimately decide which way the conservative cat will jump. Lord Long, as already cabled, has declared for the maintenance of the present government for the time being at all events. But Bonar Law is lying very low, doubtless because he appreciates the extreme effect which the present international position may have upon the domestic situation. There is a prospect of interesting developments before the holding of the national union conference in the middle of November.

AN ISOLATED BRITISH ACTION VERY DANGEROUS

Would be Politically Unwise and Militarily Unsound.

LONDON, Oct. 3. — (Canadian Press.)— Independent Liberal leaders, H. H. Asquith, Viscount Grey, Marquis of Crewe, Viscount Gladstone and Sir D. MacLean have issued a statement unanimously declaring that the isolated British action in the Near East would be politically unwise and militarily unsound, and would constitute a grave danger to the Empire. The statement says there is a real peril that the government may yet involve the nation single handed and without cause in a war of unlimited scope. A policy of concerted action it holds, is the only one that can command the support of a united people.

BUFFALO ROAMING IN NORTH COUNTRY.

Surveyor Reports Having Seen Them Along Slave River.

EDMONTON, Alta., Oct. 3. — (Canadian Press.)—Fred V. Siebert, of the Dominion Survey Branch, is in the city on his way out from a summer in the north country. He has spent the season in doing exploration work through a large tract of practically unknown country west of the Slave river at the extreme top of Alberta and beyond, and says it has been one of the most interesting seasons he ha syet experienced in the north.

There are large herds of wood buffalo in the Slave River region, says Mr. Siebert and all indications that they are yearly increasing.

EXCHANGE RATE FOR FREIGHT INCREASES

OTTAWA, Ont., Otc. 3.— (Canadian Press.)—Notice is given by the Board of Railway Commissioners that the rate of exchange in connection with the shipment of freight between points in Canada and the United States from October 1, to October 14, inclusive, will be one thirty-second of one per cent. discount. No surcharge will be collected on international business either freight or passenger.

MILLBROOK FALL FAIR

October 5 and 6

Visit this Fair on Friday, Oct. 6, and see a real good

AGRICULTURAL SHOW

See Meeting for the Championships, all Prize Winning Horses at Peterboro, Lindsay, Blackstock; Orono, Bowmanville, and Port Hope Fairs.

The Entries in already assure these.

TWO GOOD RACES

EVERYBODY WELCOME

Superior—

in every sense of the word.

CHASE & SANBORN'S

SUPERIOR TEA

It has the flavor.

CHASE & SANBORN, Montreal.

AUTUMN FROCKS

A group that radiates the new style tendencies from such vantage points as the new fabric, Canton crepe, crepe de chine and satin-faced crepe, in navy blue and black. Longer skirts, often draped, present exquisite afternoon costumes.

$25.00 up

The J. A. McNabb Co. Limited

371 George St. Peterboro and 166 Princess St., Kingston

"MILLBANK"

10 For 15¢

25 For 35¢

THE QUALITY CIGARETTE

IMPERIAL TOBACCO COMPANY OF CANADA, LIMITED.

The Evening Examiner

PHONES—Editorial, 1601, Business Office, 1600. Privte Branch Exchange to all Departments.

The Examiner is a member of the Audit Bureau of Circulation.

The Daily Examiner, published every lawful evening. The Peterborough Examiner, Limited. Office, 419 George Street.

The Weekly Examiner, published Thursday morning.

The Subscription Price of The Daily Examiner is $6.00 per year; delivered in City; out of town subscribers by mail, $4.50 per year; that of The Weekly Examiner is $1.50.

U. S. REPRESENTATIVES.

Special U. S. Representatives—W. H. Stockwell, 629 People's Gas Building, Chicago, Ill.

New York—Chas. F. Miller, 225 Fifth Avenue.

Advertising Rates on application.

R. M. GLOVER, Managing Director.

TUESDAY, OCTOBER 3RD, 1922.

THE PRICE OF COAL.

The City Council has decided not to ask the Provincial Fuel Controller to fix a maximum price for anthracite coal in Peterborough.

In coming to this decision the Council has paid the coal dealers of Peterborough a splendid compliment. They are to be trusted to do the square thing by the people of Peterborough and to be satisfied with a reasonable percentage of profit.

There will be varying opinions about the action of the Council, of course, and possibly the dealers themselves would have preferred to have the price fixed by Fuel Controller Ellis, thus removing the onus from their shoulders to that of the Provincial Fuel Controller, but after all the City Fathers, in trusting to the fair-mindedness and honesty of the men engaged in the coal business, may have taken the wisest course.

More important, perhaps, than the question of price is the matter of fair distribution. It is necessary to see that the fuel hogs are tamed and that the hard coal which is beginning to arrive in Peterborough is equitably distributed. With a forty per cent. shortage in our normal allotment, it will be necessary to exercise great care to prevent some people from getting more than their fair share.

A SANITORIUM NEEDED.

Dr. Cameron, in his address to the Rotary Club yesterday, touched upon a crying need when he pointed out that Peterborough was perhaps the only city in Ontario that did not possess a sanitorium for the care of tuberculous patients.

The necessity of such an institution is readily apparent, and it is hoped before long that steps will have been taken to provide the desired accommodation.

As matters exist at present, the patient afflicted with the white plague and desiring treatment has to seek a sanitorium elsewhere. That means months and even years of absence from the home city and from friends and relatives, and the mental distress thus caused has in many cases a very marked effect in reducing the morale of the patient and in lowering his resistance.

If local people suffering from tuberculosis could be treated in Peterborough, where their friends could visit them, their chances for recovery would be materially incrased; and it is a reproach to our claims to be progressive and modern than no accommodation for tuberculous patients is provided here.

THE TEACHERS' TOUR.

The school teachers of Peterboroughg, in deciding upon a tour of inspection of the Rochester schools instead of the annual convention, have departed widely from the usual routine, but the innovation seems to be a wise one.

Rochester has a fine school system, and some splendid schools that are a model of their kind.

In addition to the opportunity of inspecting these modern buildings, Peterborough's teachers will obtain a new viewpoint as a result of their visit across the line.

There is nothing like seeing what they are doing in other places to broaden the mind and enlarge the mental outlook, and the local teachers will gain in this regard as a consequence.

Conventions have their useful place in the scheme of things. They furnish much helpful information and afford considerable inspiration to those who attend. They bring to bear a community effort to settle problems that are of mutual interest, and in that connection they are to be encouraged.

At the same time nothing will be lost this year by the substitution of an inspection tour for the annual convention.

FIRE HAZARDS AND THE FUEL SHORTAGE.

Many new fire hazards are being introduced by the fuel shortage. Much soft coal is being stored in the basements of dwellings, apartment houses and mercantile buildings and on the premises of factories. Spontaneous combustion in this is likely to start fires, and great care should be shown in the selection of coal and in its storage and use.

Canada will not receive its usual amount of anthracite this year, and soft coal must be used in stoves and furnaces constructed for other fuel. The large amount of soot deposited by soft coal is apt to clog the smoke pipes and chimneys and cause forcing of the furnaces, while the fumes and gases from soft coal will have a deteriorating effect upon the mortar in chimneys and thus lead to defective flue fires.

A number of householders are investigating the possibility of using fuel oil and kerosene burners in their furnaces, because of the difficulty in securing hard coal and their unwillingness to use soft coal because of the dirt and soot. This also will introduce serious fire hazards, because of the storage of oil on the premises, and the danger of feed pipes bursting and starting fires. No such appliance should be considered without ascertaining whether it complies with the underwriters' requirements.

Fire hazards which endanger the homes should be watched with special care, as the mothers and children run the greatest risk. All heating appliances should be installed and operated with constant attention to the unusual risks due to the changes in fuel, as well as to their ordinary dangers. Careful inspection should be made of all stoves, furnaces and flues before using them in the fall.

GOLDEN SEPTEMBER.

Whatever the remainder of the autumn may hold in store for coal-less or substitute coaled Canadians, September has nobly done its part to render the lighting of furnaces superfluous. Outside of a few chilly days, not more than a week in all, it has been a month of warm sunshine, clear starry nights, and if the mornings in the country have been a bit mist-laden, it has only made one appreciate still more highly the sun that so swiftly turned each grey morning into a warm and fragrant day.

"The morns are grey with haze and faintly cold,
The early sunsets are the west with red;
The stars are mistly silver overhead,
Above the dawn Orion lies outrolled.
Now all the slopes are slowly growing gold,
And in the dales a deeper silence dwells;
The cricket mourns with funeral notes and bells,
For days before the summer has grown old."

September lying "betwixt and between" the really autumnal month of October and the last true summer month of August, has many beauties and pleasures all its own. The produce of the vegetable garden is finally garnered, the winter apples—if one possesses such a thing as a fruit tree or two—are watched even more zealously than ever now that the apples are ripe and luscious and especially tempting to the passing boys. Probably the reason that we appreciate apples so highly is because they are so hard to grow, and having grown them, so difficult to keep on the tree a sufficient length of time to ripen as nature intended rather than in a cold storage warehouse.

For flower gardeners, September is the ideal month for transplanting the perennials that have multiplied so happily during the summer months. Because the gardening season is so nearly over there is something peculiarly attractive in working in the garden now. No flies, no mosquitoes, and not too much heat render it more a delight than it was in the early days of May when armed to the teeth with all the sticky messes recommended by one's friends, we struggled for a lovely garden against the sharply expressed wishes of almost every fly in creation.

In the fields the flowers of August seem almost unchanged. Silvery rather than golden but still lovely even in its last days, the goldenrod sways with the breeze; the purple asters that are like fringed bits of sky amidst the brown meadows, the maroon patches in the marshy spots; and along the edge of streams and lakes the scarlet blossoms of the cardinal flower reflect like a ball of flame, all seem reluctant that their last days have come. Half-grown beeches and maples are crimson leaved, and the virginia creeper clothes the rail fences and any tree and shrub it can reach with its brilliant leaves. Along the rocky hillsides the heart-shaped leaf of the moose missle is a soft purple, while its bunches of fruit are a soft saffron. The sumach and the elderberry are in autumn garb, and are perhaps the most popular of all leaves and fruits to carry home. Here and there on the hills the sugar maples are scarlet, and some of the poplars and elms are a faint yellow. The faint chatter of the squirrels and chipmunks as they carry away the butternuts as fast as they fall from the trees, remind one of the changing season and the preparations that all nature makes therefor.

Thus without grief the golden days go by,
So soft we scarcely notice how they wend,
And like a smile half happy, or a sigh,
The summer passes to her quiet end;
And soon, too soon, around the numbered eaves
Sly frosts shall take the creepers by surprise,
And through the wind-touched reddening woods shall rise
October with the rain of ruined leaves.

But best of all, September is the ideal month for long hikes. No danger of getting over-heated with the sun, and so long as the walk ends by sundown or a little later, no danger of getting chilled. The air is clear and lovely and has a fragrance that one never enjoys at any other season. The farms by which one passes seem to be enjoying life, for with the harvest practically all in, the farmer does not seem to be as over-worked as during the summer when merely to look at so much work made the on-looker tired.

Sometimes if you are very fortunate and have wandered very far afield, far from the usual haunts of motor cars and expresses and trains, you may find in late September and all through October that loveliest and rarest of all wild flowers, the fringed gentian. A most elusive plant which by no means reappears in the same places year after year, the finding of a few plants is an event, while the finding of a meadow covered with the rich blue blossoms is something to live in the memory when the snows of midwinter cover the earth. Perhaps you remember Bryant's lines:

"Thou waitest late, and com'st alone
When woods are bare and birds have flown,
And frosts and shortening days portend
The aged year is near his end.
Then doth thy sweet and quiet eye
Look through its fringes to the sky,
Blue—blue—as if that sky let fall
A flower from its cerulean wall."

The fragrance of the apple orchards as one strolls along, and of the meadows no matter what their crop, the purple haze that hangs far over the hills, all make up a walk that will have pleasant memories long after the September sheet is torn off the calendar.—Ottawa Journal.

EDITORIAL NOTES AND COMMENT.

The fire prevention campaign is not for somebody else—it is for you.

It is cheaper and easier to clean up before a fire than after one.

So far at least October is carrying on where September left off, and everybody seems to be satisfied.

The lights in Victoria Park have not been turned on for several nights. In the general interest this beauty spot should be illunminated.

The world will hope that the conference at Mudania will bring peace. Even her enemies will have to admit that the attitude of Great Britain has been as conciliatory as the maintenance of her prestige would permit.

Some people might call the new long skirts a sweeping reform. But they are hardly long enough for that.

"For the Home"

Hotpoint

It Rests the Wrist

When using the Hotpoint Electric Iron the thumb rests on a firm projection, thus, entirely eliminating the tense grip, and severe strain on the wrist obtained by using the old style irons.

The Hotpoint Iron maintains its hot point, no matter how damp the clothes may be. Its mirror-like finish causes it to glide over the heaviest material with the slightest exertion.

HOTPOINT SERVANTS FOR THE HOME

"Made in Canada"

Sold by Electrical Dealers everywhere.

Canadian General Electric Co., Limited

Head Office: Toronto — Sales Branches in all Large Cities

4-A

WISE AND OTHERWISE

A boundary line is a natural growth, not a mark on the map.

The old stage hold-up has been revived on a larger scale. All the world's a stage.

"In dealing with Turkey the nations have common cause." Also we trust, common sense.

A sophisticated girl is one who can kiss with so little skill as to make it seem the first one.

This is the season when he-men begin to make futile resolves not to wear heavy ones this winter.

It is a wise political party that leaves the tax-payer a little spare change for the campaign contributions.

Some people indulge their appe-

tites in the things they enjoy, and some keep good health.

Some drivers wreck their cars when blinded by headlights, but more wreck them when blinded by moonshine.

An injunction will stop a row if everybody is looking eagerly for a reasonable excuse to call off the dogs.

If grafting isn't stopped in Cuba, Uncle Sam will do something. It is too bad that only charity begins at home.

There are two kinds of old men: the one the community calls "old man Hicks," and the one the community calls "Dad."

It is sad to think of Greeks being burned, but it usually happens when one engages to rake chestnuts out of the fire.

The election of some progressives and some reactionaries may not promise reform, but it at least promises amusement.

One-tenth of remorse is located in

the conscience and nine-tenths in the sore spots.

The most forlorn thing in the known world is a Prohibitionist stranded where he can't get his morning cup of coffee.

There are many ways to save fuel, as the National Bureau of Mines suggests, and perhaps the most effective is to go visiting.

When a prominent Englishman unbends and grants an interview, he is usually generous enough to come through with a denial next day.

Some of the love letters written by the old boys indicate that hardening of the arteries is less to be dreaded than softening of the brain.

Correct this sentence: "Come right in," cried the woman; "I won't ask you to excuse the appearance of the house, for I think it looks darned well."

The New Hampshire State Prison is the first institution of its kind in the United States to install a radio receiving outfit for the inmates.

Believing that radio deserves to be ranked with the best mental therapeutic agencies, several hospitals in New York City have already interested philanthropists, and are installing instruments for convalescent patients.

THE MYSTERY MIND

Arthur B. Reeve and John W. Grey

(Continued from Yesterday.)

"Then—ah—would you mind going to the basement to tell Thelma not to pay any attention to anything which may happen upstairs in the next hour or hour and a half? I—I shall experiment with one of my famous devices."

Violet was somewhat puzzled, but she realized that if he was to obtain results he must have thorough co-operation. She impressed the instructions upon Thelma with quite a degree of emphasis, after which she hurried up again.

Clews was just completing his phone conversation. "Yes Send the car here . . . That's right Good-by ". Hanging up, he saw her. "I'm laying my plans," he explained.

She glanced at her watch. "If you don't mind," Mr. Clews I've just about time to dress— "

"By all means By all means "

In her room some sense of premonition struck Violet. She wondered all at once if she had been right in insisting upon Aunt' Julia's plan to employ Clews against Robert's wish to continue the methods which had preserved her safety for over a month. He had given in to her, finally; he had been very gracious, very nice about it. But—

She was nearly ready for dinner when she heard the sound of a machine outside. She paid no attention to it, but continued her preparations. She stood before the long mirror to admire herself in her evening gown, the first she had worn since Doctor Sutton's death. As she caught the reflection of a glorious flush of health and youth she smiled. At that moment there was a knock at her room.

She opened the door, standing back. It was Clews, but there was a different expression upon his face, a changed something about his manner. Advancing straight to her, he slipped his hands down her arms caressingly, then drew her to him before she could realize what had happened.

"At last, you little beauty," he muttered. "Ever since I first put eyes upon you, I've wanted to hold you in my arms. When you stood up by your lover that night in the studio, with never a look for the"—a tone of irony crept into his voice—"for the inventor of the world's most wonderful hypnotic machine—"

In a flash Violet understood. The events of Nerva's seance came back to her vividly. Clews was the supposed Frenchman who had arrived first, who had left hurriedly when Dupont started to engage him in conversation in French. He had masqueraded as a detective successfully enough to fool them all. He had been patient enough so that Aunt Julia's intervention, supported by her, had again put her in the hands of her enemies.

She struggled, but it was useless. She heard other steps, unfamiliar steps, on the stair. She felt the man's breath, hot, upon the bare flesh of her neck. Then she knew no more.

XXXII

TO APPEASE THE EVIL GOD

The sense of humor which always had been a proud possession of Robert Dupont, and which had carried him through any number of difficult situations, nearly proved the undoing of the whole of his care and work when Violet, of all the people in th world, failed to see through his disguise. Thelma Aunt Julia might hardly be expected to see through his make-up. As for Clews—it had been his particular wish to try its efficacy upon this new detective employed by Aunt Julia. For that purpose alone he had made the trip down to Washington Square, had forced himself into the house. But Violet—

A passer-by might have thought the actions of the supposed Jewish peddler strange as Dupont rocked and shook with suppressed chuckles. He picked up his scattered "Domes of Silence," but with difficulty, due to the trembling of his fingers. He packed them again in his battered suit case, wondering if that receptaclewould hold together during the execution of the task he had set before himself. He readjusted his heavy eyeglasses and rearranged his garments, descending to the street on legs which still were weak from the strain of covering his laughter at the absurd treatment given him.

(To be Continued)

AT YOUNG'S POINT AND THE DISTRICT.

YOUNG'S POINT, October 3. — Mr. Broderick of Lindsay, Public School Inspector, visited the local school on Thursday and found everything in excellent condition.

Mr. and Mrs. Stubbs and daughter of Toronto, motored to the village on Thursday last.

Mr. and Mrs. Elmer Johnston, of Peterboro, returned to their home on Saturday after having visited friends in the village for a short time.

Miss Eva Henderon of Lakefield, spent the week end, the guest of Miss Alice Charlton.

The "Grove" boys' excursion passed through here on Thursday. All seemed to be having a merry time.

Mr. and Mrs. K. Kidd were in Lakefield on Saturday.

Mrs. Elmsley of Lakefield passed through the village on Saturday en route for the lakes.

Miss Helen Brooks was in Lakefield on Saturday.

Mr. and Mrs. W. Lane and daughter of Apsley were in the village on Saturday.

Mr. and Mrs. Benson, Peterboro, called on friends in the village on Sunday.

Mr. and Mrs. McPherson and family of Peterboro spent Sunday in the village.

Mr. and Mrs. McBrien of Peterborough visited friends in the village on Sunday.

Mrs. DeForge and daughter of Peterborough, spent the week end the guests of Mr. and Mrs. Walter Young in the village.

A. A. Smith of Hall's Bridge spent the week end in the village.

Mr. J. Selkirk of Peterborough, passed through the village on Sunday.

Mr. E. Young and son, Jack, were in Hall's Bridge, on Sunday.

Messrs. W. Young and J. Carroll, were in Lakefield on Saturday.

Rev. Mr. and Mrs. Hughes visited in Bethany on Friday.

A Fuel Saving Secret

This is a message to conscientious housewives, and a piece of advice to all.

The shortage and high price of cooking fuel has brought to light many things which might never have been known otherwise. Here is one thing, for instance. Did you know that good enameled ware cooking utensils heat more quickly than utensils made all of metal, such as copper, brass or aluminum? It's true. Try it!

Take a good grade of enameled ware saucepan, and a similar sized saucepan made of copper, aluminum or brass. Put two quarts of cold water into each. Set them on the fire and time them—see how long it takes each to boil. Over a moderate heat, water in the enameled ware saucepan will boil in approximately ten minutes. But the water in the all-metal saucepan, with the same heat will take approximately eighteen minutes—almost double the time—to come to the boil!

Think of the wasted heat and the amount of wasted money it must represent! Just figure what this would run into in a year!

Use enameled ware utensils for cooking and save heat and money. Don't purchase cheap, flimsy enameled ware. Get the best, either Diamond Ware, which is sky blue and white outside with a snowy-white lining, or Pearl Ware, which is a beautiful pearly grey and white mottle inside and out. Another enameled ware of really super qualities is snow-white outside and inside with deep blue trimmings. It is called Crystal Ware and is now used in many of Canada's finest homes.

All three of these wares carry a green and red shield shape SMP trade mark on every utensil. Don't buy enameled ware unless it carries one of these trade marks. You can buy SMP Crystal Ware, Diamond Ware or Pearl Ware at any hardware store. Don't accept substitutes.

102

For Sale by PETERBORO HARDWARE CO.

S. M. P. Ware Sold by
Adamson & Dobbin, Simcoe Street

We carry a Full Range of Sheet Metal Product Kitchen Utensils in our Economy Basement.

J. C. TURNBULL CO., Limited

GOLF CLUB WON CASE ON APPEAL

Steward of the Club Was Fined For Having Liquor on Premises.

PORT HOPE, Oct. 2. — Judge Ward gave judgment in the appeal of Eli Hitchins steward at the Cobourg Golf Club who appealed against a conviction by P. M. Floyd, who on August 26 last fined the appellant $250 and costs for having liquor in a public place, contrary to the Ontario Temperance Act, Judge Ward's judgment in part is aa follows:

The material facts are not in dispute. The evidence taken before the magistrate, which is the evidence upon which I have to deal with the appeal, shows that Hitchins, the appellant, was not a member of the club but only a salaried officer, and that he had no knowledge of the wrongful acts which constituted the offence for which he was convicted. On the contrary the evidence shows conclusively, and it is not denied, that he was ignorant of any liquor having been brought upon the club premises in any manner whatsoever, and, also that he took every precaution to prevent any infringement of the act, by warning the members, which he did at the request of the secretary of the club.

Notwithstanding, he was convicted because some person unknown had evidently brought upon the primises and left on the stairway leading to the locker room of the club a small quantity of liquor in a glass, which was not one of the glasses belonging to the club.

DISCUSSED WHITE LINE OF SAFETY.

Peterborough Represented at Bicycle Dealers' Convention.

The Canadian Bicycle Dealers' Association held a two-day conference in London, Ontario, last Wednesday and Thursday, 27th and 28th September. Members and dealers from all parts of the Dominion attended, and between businss and pleasure had a good time.

Frank White of Peterborough representing this district, was present.

The aim of the association is to protect cyclists and revive the bicycle era. The most important matters discussed at the conference were the "white line of safety" and the licensing of bicycles.

The "white line of safety," as outlined by the organisation, is a space four feet from the curb to be painted out for the bicycles alone. In order to cover the expense of the "white line of safety" and further protection to bicycle riders, it was suggested to have a tax of $2.50 on each bicycle, or a license fee of 50 cents a year.

The association voiced its disapproval of the proposed Provincial tax of $2.50 on each bicycle embodying in the resolution that, as bicycles are now largely used in business and by juveniles, such imposition was unfair. They also expressed approval of a municipal license fee of 50 cents.

The members were entertained in the evening of 27th September at Loew's Theatre, where a special vaudeville programme was prepared for them, the main feature of which was a bicycle roller race.

Frank White, of White Bros.' bicycle shop, told The Examiner that he intended to have a similar vaudeville come to Peterborough in the near future.

The programme followed by the association included a bicycle parade, in which were some of the old-fashioned wheels that were rode by our great-grandfathers, also a ten-mile bicycle race, held on Thursday afternoon.

Officers for 1923 were elected and the conference closed with their annual banquet and a special entertainment.

In every part subjected to stress and wear, accepted standards are not good enough for the good Maxwell. Instead, margins of safety are insisted on that make sure of continuous, low-cost operation without the necessity of frequent repairs.

Cord tires, non-skid front and rear; disc steel wheels, demountable at rim and at hub; drum type lamps; Alemite lubrication; motor-driven electric horn; unusually long springs; new type water-tight windshield.

GILLESPIE GARAGE
Phone 950 378 Aylmer St.

The Good
MAXWELL

171-c

Reduce Your Fat Without Dieting

Years ago the formula for fat reduction was "diet," "exercise." To-day it is "Take Marmola Prescription Tablets." Friends tell friends—these friends tell others. They eat substantial food, live as they like and still reduce steadily and easily without going through long sieges of tiresome exercise and starvation diet. Marmola Tablets are sold by all druggists the world over at one dollar for a case or if you prefer you can order direct from the Marmola Company, 4612 Woodward avenue, Detroit, Mich.

FIERY, ITCHY ECZEMA HEALED RIGHT UP BY APPLYING SULPHUR

Any breaking out of the skin, even fiery, itching eczema, can be quickly overcome by applying a little Mentho-Sulphur, says a noted skin specialist. Because of its germ destroying properties, this sulphur preparation instantly brings ease from skin irritation, soothes and heals the eczema right up and leaves the skin clear and smooth.

It seldom fails to relieve the torment and disfigurement. Sufferers skin trouble should get a little jar of Mentho-Sulphur from any good druggist and use it like a cold cream

WARKWORTH FAIR

JUST THE BIGGEST AND BEST THAT'S ALL!

October 4th, 5th, 6th.

October 4th—Preparation Day
OCTOBER 5TH—The HON. G. N. GORDON, M.P., Deputy Speaker of the House of Commons, will OPEN THE FAIR.

October 6th—The usual Big Programme will be run off. Hundreds of Government War Trophies will be on Exhibition Free, and the Star Radio Car will give a Free Concert on 5th October.

Horse Racing Two Days, 5th and 6th. Music by the Campbellford Band.

BUILDING MATERIAL

AT

Reasonable Prices

We keep in stock the following Builders' Supplies:

Cement — Lime
Hard Hall Plaster — Plasterers' Hair
White Rock Finish — Mortar Colour
Plaster Paris — Gypsum Wall Board
Fire Brick — Hard and Soft Coal
Fire Clay — Wood

THOS. A. REHILL

210 Wolfe Street (near C.P.R. Stn.)
'Phones—Office 245, Residence 665W

VOICE OF THE PEOPLE

OUR STREET LAMPS.

Sir: I notice an editorial in The Examiner regarding Peterboro's poor street lighting system, and a suggestion of the city council regarding tree-trimming around some of the lamps, whose feeble rays are lost amid luxuriant leaves. The whole street lighting system is a disgrace to the city. The manner in which the incandescent lights are attached to electric light poles is about as ugly and inartistic a piece of workmanship as could be well imagined. And the lights themselves, which burn day and night, soon lose what little brilliancy they ever possessed. The much-vaunted magnetite lamps on the principal streets do not shed as much light as a good sized gas-filled incandescent lamp. These gas-filled lamps are now coming into general use in some American cities, and it might be a good plan to experiment with a few here. Two years or more ago the Utilities Commission and they were preparing a plan for the better lighting of Central Park. As usual, nothing has been done. Better Light.

When you see a man laughing he may be a coal dealer who has just looked at the calendar.

Peterborough, Durham, Victoria, Hastings and Northumberland—A Page for District Readers

THE DAY'S DOINGS AS RECORDED BY THE EXAMINER'S STAFF OF CORRESPONDENTS.

Quality and Charm

Distinguish

"SALADA"

TEA

H 332

"The most Delicious Tea you can buy"

COUNCIL MET CAMPBELLFORD

What the Council Did — Touring Car Stolen — Personals.

CAMPBELLFORD October 3. — A regular meeting of the Council was held in the Public Library last evening—Mayor A. J. Meyers in the chair. Members present: Reeve Charles Davidson, Deputy-Reeve Stone, Couns. Sam Moore, Walter Wiggins, W. J. Meiklejohn, Richard Cole, J. Dorie, and S. Southworth.

Minutes of last meeting were read and adopted.

Mayor appointed a committee of the Council to act with Fuel Controller Lowry — Couns. Stone and Meiklejohn.

What the Council Did.

Appointed Robert Lowery as Fuel Controller for the town of Campbellford.

Mayor to fix date for special meeting re charge for extras in connection with Front Street sewer.

Instructed Clerk to refer to the town solicitor for a report on the by-law regarding distances hen houses should be from dwellings.

That the Clerk be instructed to advertise for tenders in connection with Wellington Street sewer.

Set the date for Court of Revision as Friday, 20th October.

Ordered the sum of $50.00 to be paid Earl Turner for strip of land needed for improvement of highway on English Church Hill.

That a strong guard fence be placed at the foot of English Church Hill on River Bank to prevent cars going into the river at this dangerous turn.

Ordered the following accounts to be paid:

Pay Sheet No. 1	$ 557.25
Pay Sheet No. 16	1126.87
Pay Sheet No. 17	160.15
Henry Redden	200.00
P. J. Kelly	194.10
Charles Duncalfe	125.00
T. S. Tait & Son	100.10
Bandmaster Cowell	50.00
Harris, flour and feed	32.00
E. T. Morton	37.31
Bank of Montreal, rent	54.00
E. E. Plummer	25.00
Wm. Atkinson	30.60
Wm. Atkinson	28.95
Wm. Atkinson	13.50
R. H. Cole	8.00
Tom Martin	10.00
John J. Adams	2.25
J. C. Birmingham	1.75
Thomas Crawford	12.00

Council adjourned 9.40 p.m.

Touring Car Stolen.

Chief of Police Duncalfe received notice to be on the look-out for a 490 Chevrolet car stolen from Wicklow, Ontario, bearing Ontario license number 167-620, serial number 924,406, 1920 model.

Epworth League Rally.

The annual rally of the Epworth League was held in the school room on Monday evening. There was a good attendance, and Mr. Carl Maguire very efficiently occupied the chair. Two excellent papers, and most helpful, were given by Miss Verna Sanderson on "Making World Brotherhood Real," and a paper, "Building a Christian Nation," by Mr. G. F. Phillips. Both papers emphasised the need of love, service, sympathy, and prayer in Christianising this world, so that all men will brothers be.

A meeting of the executive will be held this week to arrange for the year's programme. The young people are all united with their president, Mr. C. A. Wilson, in making this year the best yet, by each doing his or her bit to extend Christ's kingdom on earth.

Hume—Martin.

The home of Mr. and Mrs. Giles Martin Fairlea Farm, Springfield, was the scene of a pretty wedding on Wednesday evening, when Ena Mae, their only daughter, was married to Thomas James Hume, eldest son of Mr. and Mrs. Alex. Hume, of Humeshaugh, Campbellford.

Rev. Waldemar Williams conducted the ceremony.

The bride was given away by her father, and the little flower girl was Miss Esther Martin, niece of the bride and cousin of the groom

During the signing of the register, Mrs. Norman Martin sang "Because," accompanied by Miss Annie Hume, of Walkerville, sister of the groom, who also played the wedding music.

Immediately after the ceremony a dainty buffet luncheon was served. Afterwards Mr. and Mrs. Hume left for Toronto and Eastern points. After the honeymoon they will reside on the groom's farm near Cobourg.

The groom is one of the most popular young men of Seymour Township, and his many friends here unite in extending congratulations.

Mrs. William Todd, of Toronto, is visiting relatives in town.

Mr. John Russell, who has been visiting relatives in town, and attending the Edwards-Wilson wedding at Lang, Ont., has returned to his home in Buffalo, N.Y.

Mrs. Rainie of Front street, who has been visiting her son in London, Ont., returned home on Monday.

Mr. and Mrs. O. R. Thompson, with the Misses Norah and Gertrude Rathbun ,of Belleville, arrived by motor on Sunday and visited friends in town.

Miss Jennie Rainie has returned from a pleasant visit spent in Toronto, Hamilton and Niagara Falls.

Mr. M .A. Begg of La Verne, California ,is a visitor in town, the guest of his cousin, Dr. Lillian Young, Canrobert street.

Mr. Thomas Chaplin, principal of the Hastings Public school, spent the week end at the home of his parents, Mr .and Mrs. William Chaplin, Front street.

Miss Jennie Rainnie of the Bell Telephone staff, returned yesterday after a pleasant two weeks" holiday in Toronto, Niagara Falls and Buffalo.

Dr. and Mrs. George Gibson of Picton ,are visiting the former's parents, Mr. and Mrs. B. I. Gibson.

Mrs. Earl Williams, Miss Mary McArthur and Mr. and Mrs. J. I. Adams, motored to Kingston on Sunday to visit friends.

The Seymour Council held their regular monthly meeting in their Council chamber, Ferris Block, on Monday, all members being present.

FIRED AS HE RAN.

LONDON, Oct. 3. — (Canadian Press). — Alleged to have started trouble in a fellow-countryman's house yesterday afternoon, Martin Chuk, a Russian, of Windsor, escaped by a rear door and over fences when the police entered, firing at them as he ran. But an armed motor cycle policeman soon slowed him up with a bullet in his right knee and placed him under arrest.

NOTICE

All Roads Lead To

Chemong Indian Fall Fair

— on —

Thursday, Oct. 5

GOOD PROGRAMME

GOOD ATTRACTIONS

Float Bridge Across Channel

BASEBALL 10 a.m.

PARADE 1.45 p.m.

FISH DINNER at 12 and 5 p.m.

CONCERT AND DANCE AT NIGHT

Third Generation is Using Syrup Pepsin

No other Laxative can replace Dr. Caldwell's Laxative Syrup Pepsin in the confidence of those who use it

ANY FAMILY MAY TRY IT FREE

Thousands of parents are asking themselves, "Where can I find a trustworthy laxative that anyone in the family can use when constipated?" I urge you to try my Laxative Syrup Pepsin. I will gladly provide a liberal free sample bottle, sufficient for an adequate test. Write me where to send it. Address Dr. W. B. Caldwell, 23 Caldwell Building, Toronto, Ont. Do it now!

THERE are thousands of healthy, robust young men and women who have never in all their lives taken any other laxative for constipation than Dr. Caldwell's Laxative Syrup Pepsin. Their parents were given it by their parents; the grandparents are using it today. It is the one laxative ideally suited to all the family, safe for the little ones, effective in grownups, so compounded that elderly people, who are constantly forced to take a laxative because the intestinal muscles are weakening, find increased dosage unnecessary. This wonderful constipation remedy has been used continuously for 30 years, and over 10 million bottles are now sold annually, the largest selling family laxative in the world! The cost averages but a cent a dose. Every druggist sells it, and under a guarantee to do as claimed or your money will be refunded.

Millions of carefully conducted homes are never without a bottle of Dr. Caldwell's Laxative Syrup Pepsin. Mr. Henry Ricker, Chippewa, Ont., says it is the best medicine they have ever used, and Mrs. M. Martin of Massey, Ont., uses it herself and recommends it to her friends. There is scarcely a day that someone in a family does not need it for constipation, flatulency, autointoxication, biliousness, intestinal poisoning, headaches, colic and cramps, and to break up fevers and colds.

Dr. Caldwell's Laxative Syrup Pepsin is a scientifically-balanced compound of Egyptian senna with pepsin and pleasant-tasting aromatics. The formula is on the package. As the popularity of this natural vegetable laxative increases, the public discards the harsher physics like calomel, coal-tar in candy form, salt waters and powders. Dr. Caldwell's Laxative Syrup Pepsin empties the bowels more cleanly and without any danger.

TAKE DR. CALDWELL'S LAXATIVE SYRUP PEPSIN The family remedy

WARKWORTH FAIR HAS REPUTATION

Will Be Opened by G. N. Gordon, M.P., on October 5.

Warkworth Fair is one of the best of the fall exhibitions yet to be held. It will be opened on Thursday, October fifth by Mr. G. N. Gordon, M. P., Deputy Speaker of the House of Commons, and it promsies to be one of the best fairs ever held in that district, which has quite a reputation for excellent stock and agricultural products.

In addition to the exhibits in the above lines, a fine programme will be run off.

A number of people from this locality are going to take in the exhibition at Warkworth.

NEWS WARKWORTH AND THE DISTRICT.

Summer Visitors Return Home—Community Hall Ready For Opening.

WARKWORTH, Oct. 3. —Mr. J. Brown has returned home after spending the summer in Western Canada and Toronto.

Mr. and Mrs. W. J. Baker spent Friday with their son, Mr. T. S. Baker of Campbellford.

Mrs. Hilton Stott, who has been spending a few weeks with Mrs. W. Beatty, has returned to her home in St. Catharines.

A large number from here and vicinity attended the annual fair at Campbellford. They report an unusually large crowd and good exhibits.

Dr. C. C. Armstrong attended the Medical Convention which was held in Trenton on Friday.

The furniture has arrived for the Memorial Community Hall.

Rev. A. B. Cotie of Lindsay, is spending a few days with Rev. J. B. Ferguson.

Mr. Everett Henry has returned to Kingston, where he is attending University.

Miss Agnes Dick, who has been ill, is improving.

Mr. Clarence Hill fo Rochester, N.Y., is visiting at the home of F. C. Whitcomb.

Mr. and Mrs. C. A. Thompson also Mr. and Mrs. Fred Drury and family of Cobourg spent Sunday with Mr. and Mrs. W. V. Drewry.

CAVAN NEWS.

CAVAN, Oct. 3. — The weather keeps fair and dry. Not much pluogh ing has been done but the farmers are busy harvesting clover seed, corn and potatoes. They are also threshing as fast as the machines can serve the various localities.

Cavan Sunday School held their Rally Day Service on Sunday. Cavan Centre will hold theirs, Oct. 8th.

Mrs. Matchett spent the week-end with her mother at Lifford.

Norman McGill and T. A. Kelly attended Orono fair on Friday.

Mrs. Milligan spent the week end in Peterboro.

The Cavan Presbyterian ladies are preparing to serve dinner and tea on the fair grounds at Millbrook fair, Friday, October 6th.

Mr. Parnell who lived with Mr. Boyles on the Hunter farm has gone to Toronto to live.

Mrs. Reynolds is having one of the houses which she bought in Millbrook papered and painted in preparation for herself and son Gordon to occupy. Her other house is occupied by the Misses Lunn.

The rural schools in most sections will have a short holiday, next Thursday and Friday as the teachers are going to Rochester, to hold their convention with the Rochester teachers.

THIRTY-FIRST ANNIVERSARY FALLIS' LINE

Bright and Cheerful Services in the Methodist Church—Excellent Music By Choir.

INSPIRING SERMONS.

MILLBROOK, Oct. 3.—The Fallis Line Methodist church held its anniversary services on Sunday, October 1, Rev. R. Forbes Stillman, of Omemee, preaching at 2.30 p.m. and again at 7 o'clock; there was a good attendance in the afternoon and in the evening the church was well filled. The organist of the Methodist church, Millbrook, Miss E. Hetherington, and four members of the choir, Mrs. P. Stinson, Miss May Byam, Messrs. J. L. Byam and F. Alcorn, provided the music for the occasion, which was the thirty-first anniversary since the church was built in 1891. The musical numbers for the afternoon were a quartette, "There is a Land", and following the sermon a duet, "Despised and Rejected", by Messrs. Byam and Alcorn. In the evening the selections were, "Like silver bells at Eventide" and "He is Mine".

Rev. Mr. Stillman read for his lesson at the first service Matthews 6th chapter, taking his text from the 28th verse "Consider the lillies of the field, how they grow"; Jesus is here teaching the ethics of His Kingdom, the fifth chapter describing the latter as being "righteousness, and peace and joy in the Holy Ghost", and then He goes on to explain how the Kingdom within will manifest itself in the life. The speaker dealt with this under four heads, viz: in almsgiving, in prayer, in fasting, and in business methods; of course there are counterfeits of the real thing in all these essentials, but the Kingdom and generosity go together, the child of God will find seasons of fellowship with his Father as necessary as daily food, the real Christian fasts, sorrow for the sin, heedlessness, and carelessness of those calling themselves followers of Christ, being an inducing cause, while the joy which grips the soul when some wandering one is brought to the Saviour, may also lead to a season of fasting the physical nature being forgotten because of spiritual exaltation; Mr. Stillman very clearly illustrated this latter fact through a personal experience while working amongst the Indians in the West in association with the late Rev. Dr. Crosby. The world says, "Lay up treasure here", but the Christian business man follows His Master's injunction, "Lay up for yourselves treasure in heaven", and if his business can't be carried on with this motive he has only one alternative, to get out and try something else which will stand the test. The selfish desire for gain both of power and wealth, individual and national, led to the recent war, and the speaker deprecated the singing of such songs as "Rule Britannia" believing it to be a manifestation of the same desire for selfish predominance. The question naturally arises, "What about provision for wife, children, and old age?" but in this whole chapter Jesus is teaching of God's loving care for birds and flowers, and then the conclusion, "Seek ye first the Kingdom of God and His righteousness, and all these things will be added unto you." The Psalmist says: "I have been young and now am old, yet have I not seen the righteous forsaken, nor his seed begging bread"; even yet, however, we so fail to grasp this underlying principle that Christ's manner of address; "O Ye of little faith" is still sadly true. To serve rather than to get is the challenge which the church is putting up to the business man to-day, and it is meeting with keen opposition, even persecution, from the wordly minded.

Some useful lessons from the words of the text, "Consider the lillies", formed the conclusion of the sermon —all nature helps the lily to grow, and this is equally true in human life of God makes "all things work together for good to them that love Him"; each part of the lily, root, stem, leaves and flowers, has its own function to perform, and God has His children classified too, with a plan for every life; those doing the lowlier tasks here will find in eternity that "the first shall be last", the story of the rich man and Lazarus being a notable example; each part helps the whole, none works for itself, in nature and if the injunction, "in honor preferring one another" were put into practice in individual, community, and national life, it would work a revolution in present conditions which would make the Kingdom seem very near.

Rev. Mr. Stillman's sermon at night was from the 15th chapter of uke, dealing with "the lost sheep, the lost coin, and the lost boy", and was of an evangelistic nature, making a deep impression upon his hearers. The trustees of the church were asking a thankoffering of $70 and the major portion of this amount was realized with other members still to send in their subscriptions. Those going from Millbrook to assist with the service, and their friends, were as usual recipients of the warm-hearted hospitality always extended on the anniversary occasion.

IN HASTINGS AND DISTRICT

Movement of Hogs is Brisk —Four Hundred Pounder Dies From Heat — Personal News.

HASTINGS, Oct. 3.—Misses Reta, Lila and Edna Dodd motored down from Toronto and spent Sunday with their parents, Mr. and Mrs. H. Dodd.

Miss Pansy Runnels is spending a few days in Peterborough.

Mr. and Mrs. Gyser left on Monday for their new home at Gilbert.

Mrs. W. Morris of Belleville, is the guest of her parents, Mr. and Mrs. N. Dannard.

Mr. Tom and Miss Gert. Hill, of Toronto, spent the week end with their parents, Mr. and Mrs. W. Hill.

Stan. Stevenson has returned home from picking apples and has resumed his duties in the G.T.R. station.

Chas. Graham of Porcupine Hill, is spending a few days at his home here.

Mrs. David Scriver received word Monday that her youngest brother, Arthur, is dangerously ill.

The Arlie Marks Players treated the people of Hastings with a few bagpipe selections at noon on Monday on the corner of Front and Bridge streets.

C. Brown and Geo. Dawe of Roseneath, were visitors in town Monday.

R. Whelan and N. McKelvie, of Norwood, spent Monday in town on business.

Mr. Alexander was a visitor in Campbellford Monday.

Carlos Runnels of Colborne, spent the week end at his home here.

Ed. Sargent of Westwood ,was in town on Saturday on official business.

Bruce Richardson, teller in the Union Bank of Canada, received a transfer to the branch of the bank at Haleybury and leaves shortly.

Around the Station.

Mr. R. Walsh, the local dealer, shipped one car of hogs on Monday to Peterborough.

W. McConnell had the misfortune to lose a valuable hog weighing 400 pounds at the Hastings station Monday, heat being the cause of death.

New Arrivals.

Born—On Monday, October 2nd, to Mr. and rMs. Don Beamish, a daughter.

Numbering 'Phone Poles.

The Bell Telephone have a man at work painting the cable boxes around tow nand numbering the poles.

IMPOSING FLEET REACHES THE NEAR EAST.

LONDON, Oct. 3. — (Canadian Press). — The fleet under Admiral Brooks, now under orders in the Near East, comprises nine battleships, ten light cruisers, five flotilla leaders, about forty-five destroyers, six submarines and three aircraft carriers. A Reuter despatch from Constantinople states that the British marines had a fine reception from the Christian population on their arrival in the city.

Sweden has an area of 170,176 square miles.

MAGIC BAKING POWDER

CANADA'S PERFECT BAKING POWDER

CANADIAN MADE

We recommend the use of Magic Baking Powder because we know that its ingredients are of the highest quality. It is guaranteed to be the best and purest baking powder possible to produce.

Victory Spaghetti & Sausages

—one of the rare treats from your Victory Shelf.

An example of how two or more products from your Victory Shelf may be combined.

A revelation of appetizing goodness. Prepared as only experts can.

—Only a few minutes heating and it is ready to enjoy.

Keep a shelf of

Victory

Pork and Beans
Lunch Tongue
Compressed Corn Beef
Corned Beef Luncheon
Beefsteak and Onions
Roast Beef
Oxford Sausage
Boiled Dinner
Hamburger Steak and Onions
Potted Meats Assorted.

43

Keep a supply of Victory products on your shelf

NATIONAL CANNED MEATS LIMITED, TORONTO, CANADA.

Makes the ideal washing machine soap

Palmolive Princess Soap Flakes were perfected for fancy washing, such as blouses, lingerie, frocks and frills of crepe and silk and satin. This means they are the finest soap, the purest soap and whole soap, flaked into snowy wafers—thin, crisp and curly.

But—such pure, fine whole soap proves the most efficient of all washing machine soaps.

Palmolive Princess Flakes wash more thoroughly than laundry soap and are more economical because, being *all* soap, they go so much farther.

Saves wear on clothes

Don't blame it on poor material, broken threads and thin spots which shorten the wear of clothes. They are not due to faulty fabric, but instead charge them up to injurious laundry soap ingredients.

Use pure soap, free from corrosive ingredients, and your clothes and household linens will give the wear they should. Such pure soap, in the ideal form, is yours in Palmolive Princess Soap Flakes.

Keeps woolens soft

Whether you are squeezing out a sweater or a pair of leggings or mittens or having a grand blanket washing, use Palmolive Princess Soap Flakes.

No shrinking, no danger of drying harsh and stiff. Instead, everything soft, warm and wooly, just like new.

How to buy for economy

Palmolive Princess Flakes come in pound packages.

Once you learn the value of Palmolive Princess Flakes you appreciate their superiority and economy. You will use them for every laundry purpose and for general household needs.

THE PALMOLIVE COMPANY OF CANADA, Limited
MONTREAL TORONTO WINNIPEG

PALMOLIVE PRINCESS SOAP FLAKES

MADE IN CANADA

1662

RICHARD HALL & SON, LIMITED

RICHARD HALL & SON, LIMITED

HALL'S 4-PLY WOOL-CRAFT KNITTING WOOLS
All shades. Full ounce balls. On Sale Wednesday at..... 10c

Hall's Bigger Business Specials For Wednesday

All Lines Advertised Will be Shown in The Windows To-Night

BIGGER BUSINESS BARGAIN IN

All-Wool Serge and Tricotine Dresses $13.50

Nothing to compare with them in quality or style at a third more money. There's a good assortment of Dresses marked for Wednesday's selling at this remarkably low price. Please note that the tailoring, finish and quality is right up to what you would expect in $25.00 garments. This price is for Wednesday only.

WE SOLD HUNDREDS OF YARDS OF

All-Wool Heather Homespuns

ON SATURDAY AT THE SPECIAL BIGGER BUSINESS SALE PRICE

Tomorrow another chance to buy a suit or dress length at, per yard.....

$1.95

Assortment of pretty heather mixtures to select from and every one new and stylish. Note the width—54 inches.

ANOTHER NEW YORK SHIPMENT OF

All-Leather Hand Bags

In 50 different styles. All very high-grade, perfectly finished Bags. Correct in style for using with new fall suits or coats. Assorted color leathers, including new homespun effects. If bought in regular way the prices would range from $4.50 to $6.50 each. Saturday special for Bigger Business Sale, marked at, each, **$2.95**

A BIGGER BUSINESS BARGAIN FOR WEDNESDAY NO WOMAN CAN AFFORD TO MISS

300 pairs Penman's Dark Heather Wool Cashmere Stockings

TO SELL AT, PER PAIR,

49c

These are Penman's substandards, but practically perfect Hosiery. Dark green and navy heather mixtures. Soft fine quality wool. You could not buy better at $1.00 a pair if they did not bear the "seconds" stamp. All sizes 8½ to 10, inclusive.

THE DRESS GOODS AND SILKS DEPT. HAS SECURED A BARGAIN IN

Rich Finish French Paillette Silk

FOR WEDNESDAY'S SALE AT, PER YARD,

$1.98

The colors—dark navy, mid navy, cadet, Harding blue, steel grey, nut brown, tangerine and black. 36-inch widths and worth a great deal more than the Sale price.

THE HOUSE FURNISHING DEPT. OFFERS A BARGAIN IN

Vets and Scotch Madras

A whole table of different patterns in 36 to 45-inch widths. All handsome new patterns in white, cream and ecru. 75c and 85c values. Sell Wednesday at, per yard..... **59c**

A Bigger Business Bargain For Wednesday in a High-Class New Model Corset

On Sale Wednesday

FOR THE ONE DAY ONLY

120 pairs perfect fitting, very latest model Corsets. Made of an exceptional quality heavy coutil. The filling guaranteed non-rustable — aluminum steel. Heavy and firm elastic webbing all around top. Four clasps and hook and fitted with four strong hose supporters. Compare these with regular $2.00 Corsets and buy them tomorrow at, per pair..... **$1.19**

In the Rummage Department

600 Terry Wash Cloths

Plain white with colored lock-stitch edges and fancy plaids. You know what you pay for these regularly, 19c to 25c. These were bought for seconds, but we can't find the imperfections, nor will you. Tomorrow, each..... **5c**

(Not more than 5 to a customer and no phone orders.)

TO INTRODUCE OUR

Pure Cocoanut Oil Soap

We'll sell 300 regular 10c tablets tomorrow at, each..... **5c**

(Not more than 5 to a customer and no phone orders.)

Three Bigger Business Bargains from Linen Dept.

Embroidered Pillow Cases

42-INCH

Splendid quality cotton used in these special value Slips, deep hem, heavily embroidered. On Sale Wednesday at, each..... **59c**

Heavy Huck Towels

SIZE 18 x 34

Grand quality, full bleached huck. You would consider them exceptional value at 29c. On Sale Wednesday at, each..... **19c**

Pure Linen Table Cloths

A red thread points out a slight damage. The size is 68 x 68. Pure linen damask, genuine Scotch goods. A bargain for Wednesday Sale at.... **$4.95**

Women's Silk-Mix Vests

WOMEN'S SILK-MIX VESTS—Short sleeves and sleeveless. Selling special, each..... **$1.25**

Women's Silk-Mix Bloomers

WOMEN'S SILK-MIX BLOOMERS—Full sizes, made with gusset. Selling special, per pair..... **$1.25**

Service RICHARD HALL & SON LIMITED Value

Rummage Dept. Open To-Morrow

There'll be an unusual collection of big bargains tomorrow. The carpenters come on Thursday to completely re-arrange and refit this department so that goods may be shown to best advantage and shopping made more convenient.

Several Tables of Wanted Merchandise will be cleared Regardless of Cost, in order to clear the way for Carpenters and Painters. See the big table of articles to sell at 15c each.

Goods that would sell ordinarily up to 50c.

Hundreds of other bargains just as important.

ANOTHER $83 FOR TAG DAY

Lakefield Contributes to Children's Aid Effort — News From Northern Village.

LAKEFIELD, Oct. 3.— The tag day held on Saturday in behalf of the Children's Aid Society was highly successful and all day and until late in the evening a bevy of young girls worked diligently in this good cause. The work was under the direction of a committee of ladies Mesdames Marling, Burgess, S. Spence, S. Hunter, and S. J. Gibson and the following girls did the tagging: Miss Yvonne Stuart, Iva Windsor, Grace Watson, Winifred Payne, Beatrice Johnston, Helen Burgess, Maud Nixon, Josie McIlmoyl, Alice Gibson, Margaret Young, Mildred Darling, Lottie Lemay, Hazel Crawford, Odell Watson, Ivah Hendren and Clarice Kidd. Shortly after 9 o'clock in the evening Messrs. W. H. Casement, Weaver, and S. Spence joined the ladies and the young girls in the G.W.V.A. rooms the boxes were opened and contents counted. The girls, though very anxious to learn the results of their individual labors, sat very still till the money was counted and the gratifying total of $83.66 was announced after which the ladies served coffee and cake which were much appreciated. It was a splendid day's work for a worthy cause.

News Paragraphs.

W. G. Ogilvie returned to Toronto on Saturday after spending the summer at Stoney Lake.

Mrs. James Millar was a visitor to Peterboro on Saturday.

Gordon H. Graham is receiving many congratulations on his success in winning the prize for the best Canadian novel of the year. While not in reality a Lakefield boy, he is a former resident and is so well known that the village claims him as a son, especially as he enlisted in Lakefield with the first Canadian contingent in the Great War.

Mrs. Isaac Watson and Master Gerald Kennedy are visiting friends in Peterboro.

Mr. and Mrs. T. R. White were in Peterboro on Saturday.

Rev Frank Vipond spent the week end in Toronto.

Miss Lelia Burgess was in Peterboro on Friday.

Mr. and Mrs. Elmer Johnston of Peterboro passed through the village on Saturday en route from Young's Point.

Miss Olive Northcott was in Peterboro on Saturday.

Miss Preston was a visitor to Peterboro on Saturday.

Mr. and Mrs. A. L. Dunford are spending a few weeks at Stoney Lake.

Misses Gwendoline and Helen Simpson spent Saturday in Peterboro.

Miss Corkery was a week-end visitor in Peterboro.

Capt. F. Norris was in the village from Peterboro, the week-end.

Miss Effie Webster spent Saturday in Peterboro.

Miss Mollie Young of Peterboro, was in the village, last week.

Mrs. James Charlton and Mr. Lawrence Charlton of Sarnia, motored to the village on Friday and are spending a few days with relatives and friends.

Miss Olive Northcott of Fraserville was in the village for the week-end.

H. J. Sutton was in the village from Peterboro to spend the week-end with his family.

Miss Gwendoline Simpson of the Warsaw Teaching Staff spent the week-end at her home in the village.

Miss Adcock and Masters Kenneth and Donald Dawson were in Peterboro on Saturday.

M. Simpson was in Peterboro on Saturday.

Mr. and Mrs. R. Everett of Palmerston are guests of Mr. and Mrs. S. S. Sutton.

Miss Agnes Young of Young's Point was in the village on Saturday.

Mrs. Currie was in Peterboro on Saturday.

Miss Galvin is visiting friends in the village en route from Kawartha Park to Peterboro.

Mr. and Mrs. Roberge of Pittsburg motored to he village and were guests of Dr. and Mrs. S. J. Gibson for a couple of days, last week.

Mr. and Mrs. Wm. Ahearne were in Peterboro for a couple of days last week.

Miss Lila E. Finlay of Clifford Springs, N. Y., passed through the village, on Friday, en route from Stoney Lake.

Misses Verna and Doris Burgess of Peterboro spent the week-end in the village.

Miss Irene Madill w.. in Peterboro on Saturday.

T. H. Adams of Peterboro, was in the village on business on Friday.

Misses Eva Hill, Muriel Boyce and Mina Young are attending the Peterboro Normal School.

Ironized Yeast Will Ironize Your Nerves

To Produce Great Natural Nerve Strength, Yeast Should Be Ironized and Not Merely Mixed With Iron. There is Only One Ironized Yeast in the World

Now, Mr. Man, tighten your fist and clamp your jaws. Tighter. Now still tighter. As tight as you can. Notice how weak is the tightest you can go? Vitamines and iron in your body made it possible for you to do these two things. If you had still

Is He Run-Down, Exhausted? See That He Takes Ironized Yeast!

more vitamines, ironized, you could tighten your fist and your jaws almost as tight as a vise. Ironized Yeast will enable you to do it, because ironized yeast combines concentrated vitamines with natural organic iron, in such strength that it gives amazing power to nerves and organs in half the usual time. It is the most powerful reconstructive in the world today for tired, exhausted men and women. It is not a mere mixture of yeast and iron, but is yeast ironized, which is a substance all by itself. Give your nerves the natural food-strength they lack. They do not need stimulation, they need natural force. Here it is, Ironized Yeast! This will give you great blood power, great nerve power, an avalanche of energy, brain clearness, stronger muscle, firmer flesh, a clear eye and memory,—and you'll smile the smile of health and power. Ironized Yeast is sold at all drug stores, at $1.00 a package. Each package contains 60 tablets, each tablet is sealed. They never lose their power. Harold F. Ritchie & Co., Ltd., Toronto, Sales Agts. Try it. It will prove itself.

PICTURES ENORMOUS GROWTH IN THE WEST

MONTREAL, Oct. 3—(Canadian Press)—The astounding development of the prairie provinces and the wonderful growth of comparatively new towns of British Columbia were among the outstanding impressions discussed by Holman Gregory, K.C., M.P., of the British House of Commons, at the Canadian Club luncheon this afternoon.

Giving an Englishman's impressions of the trans-Canada tour, Mr. Gregory pictured the enormous possibilities of the west in years to come, when with ample immigration and inhabitants the rich prairie Provinces will be opened up and developed.

Embarrassing Hairs Can Be Quickly Removed

(Beauty Culture.)

Hairs can be easily banished from the under-arms, neck and face by this quick, painless method: Mix into a stiff paste some powdered delatone and water, spread on hairy surface and in 2 or 3 minutes rub off, wash the skin and it will be free from hair or blemish. Excepting in very stubborn growths, one application is sufficient. To avoid disappointment, buy the delatone in an original package and mix fresh.

AT TRENT RIVER AND THE DISTRICT.

Epidemic of Sore Throats in the District—Personal Mention.

TRENT RIVER, Oct. 3.—The weather was the warmest, for this season of the year, for some time. The registering at 2 p.m. was 80 in the shade and 99 in the sun.

Mr. Bradford motored down with a party of friends for over the week end, at "Rockwyn."

Mr. and Mrs. Sneath and two sons of Toronto are guests at Cedar Isle.

Mr. Jack Christie is down from Toronto at the Christie cottage for a few days.

Mr. and Mrs. D. Walterhouse and Mr. and Mrs. Chard Goodman attended the Fair at Campbellford.

Mr. and Mrs. Herbert Rose and family left for Toronto after spending a pleasant summer at their cottage.

Mr. Fairbrother, was down from Toronto, for over Sunday at his cottage.

An epidemic of colds and sore throats are prevalent in this vicinity.

Mrs. I. Lawson entertained her Boys' Sunday School Class at her home this afternoon.

Mr. and Mrs. Holmes of Toronto are at their cottage for a few days.

Mrs. James Aikens has been visiting her friend, Mrs. Norman Clark at Campbellford.

TROUBLED WITH ECZEMA 2 YEARS

On Face and Arms. Lost Sleep. Cuticura Heals.

"I was troubled for about two years with eczema. It broke out on my face and arms in pimples and itched and burned so badly that I lost much sleep on account of it. My face and arms were covered with pimples, and I was ashamed to appear out of the house.

"I began using Cuticura Soap and Ointment and immediately found relief, and after using one cake of Soap and one box of Ointment I was healed." (Signed) Miss Helen Mark, 4259 Maryland St., San Diego, Calif., April 18, 1921.

Use Cuticura Soap, Ointment and Talcum exclusively for every-day toilet purposes.

Sample Each Free by Mail. Address: "Cuticura, Dept. 20A, 344 St. Paul St., W., Montreal." Sold everywhere. Soap 25c. Ointment 25 and 50c. Talcum 25c. Cuticura Soap shaves without mug.

SIX NATIONS' CLAIMS.

BRANTFORD, Oct. 3.—(Canadian Press).—There will not be reference of the claims of the Six Nations Indians to the British Crown or to the League of Nations, said Hon. Charles Stewart, Minister of Interior, writing to Chief Deskaheh.

Scotland includes about 800 islands.

Norwood Correspondence

NORWOOD, October 3. — Mrs. Seeney and Miss E. Hooper of Havelock were in the village on Friday.

Mr. and Mrs. William Cuthbertson, came down from Stoney Lake on Friday.

Miss M. P. Williams and Miss Alice Osborne, have returned to Belleville after a short visit with friends.

Mr. and Mrs. L. Fife and Mr. and Mrs. H. Fife were recent guests of friends in Otonabee.

Mrs. Matthew Nicol spent Saturday in Peterboro.

Miss Mary Clarke spent a few days in Campbellford last week visiting friends.

Mr. E. J. Laing was in Otonabee, on Wednesday, the guest of Mr. H. McKay.

Miss Mabel Hall of Ottawa is visiting at the home of her aunt, Mrs. J. Fred Pearce.

Mr. Thomas Clarke and Mr. David Matthews visited friends near Port Perry during the past week.

Mr. James Baskin was in Toronto the end of the week.

Mr. and Mrs. John E. Roxburgh were in Peterboro on Saturday.

Mrs. Percy Egerton was in Peterboro on Saturday.

Mr. and Mrs. T. J. Stewart were in Peterboro on Saturday.

Miss Mildred Gray spent the week end at Sharbot Lake.

Miss Laura Buck has returned home after spending the summer at Tower Farm, Rice Lake, and other places.

Miss Jennie Clysdale of the Toronto public school staff, spent the week end at her home in the village.

Mrs. T. B. Horkins of Campbellford, is the guest of her sister, Mrs. Jerry O'Shea.

Miss Edith Peake of the Peterboro Normal School staff, spent the week end at her home in Norwood.

The many friends of Mrs. William Rogers will be sorry to hear that she is very ill. Dr. Buchanan was in the village on Monday and performed an operation on her eye. Her friends wish for her a speedy recovery.

Messrs. Wm. Rogers of Detroit, Mr. and Mrs. Thomas Rogers of Flint, Mich., arrived in the village on Monday being called here on account of the serious illness of their mother, Mrs. William Rogers, Sr.

Miss Olive Stephenson of Peterboro, spent Saturday in the village.

Mr. Basil Rogers of Detroit, is visiting his parents, Mr. and Mrs. Alf. Rogers.

Mr. James Mullin of Peterboro, was in the village on Saturday.

Mr. and Mrs. Campbell and daughter, Pearl of Peterboro, are visiting friends in the village before leaving for their new home in Detroit, Mich.

Mrs. Everett Finlay is visiting her parents, Mr. and Mrs. Garratt, at Toronto.

Property Changes Hands.

Mrs. Adams of Keene has purchased from Mrs. Arthur Townsend her property on the south side of Spring street.

Mr. Herb Rusaw has moved into the house lately occupied by Mr. Bruce Livingstone.

MAGNESIA FINE FOR DYSPEPTICS

Neutralizes Dangerous Stomach Acids Which Cause Indigestion.

The almost universal use of Magnesia by physicians and stomach specialists is due to the fact that it instantly neutralizes the dangerous stomach acids which cause nearly all digestive stomach trouble. With acid gone and stomach sweet, easy and painless digestion invariably follows. Old dyspeptics, whom Indigestion and sour, weak and sickly stomach, have made miserable for years, find quick and lasting relief in this simple remedy, and are again able to eat what they please. A glass of hot Magnesia water after meals prevents all trouble.

Prepare Magnesia water at home by dropping one teaspoonful or four tablets of pure Bisurated Magnesia in a glass of hot water. Any reliable druggist can sell you the genuine Bisurated Magnesia and stomach sufferers and dyspeptics who follow this plan and avoid the use of pepsin, charcoal, soda mints, drugs and stomach medicines will soon find that the stomach, relieved of irritating acid and gas, soon resumes its normal tone, and will do its work alone without the aid of artificial digestents.

"Its Confidence That Counts"

Duffus Motor Sales

Clearing Prices For This Week

DUFFUS MOTOR SALES USED CAR DEPARTMENT.

Responsible parties may arrange terms if desired.

One-third Cash, balance Twelve equal Monthly Payments.

Your Car Insured against Fire and Theft for One Year.

No. 238—Ford Light Delivery, with wire screen body, newly painted and in running order, good tires, $160

No. 254—A Dodge Touring Car, 1918 model. Owner is willing to sacrifice. Splendid tires and splendid appearance, 1922 markers. Worth investigating at once. Make offer.

No. 256—Ford Touring, 1922 markers, reduced to $150

No. 267—McLaughlin Light "Six." Our customer has reduced the price from $375 to $300 for quick sale. This car is in good working shape and has good tires, some of them are new, and 1922 markers.

No. 268—Ford Roadster, with a box on it. Just the thing for some handy man to buy and fix up. 1922 markers. Price only $160

No. 270—1918 Ford Roadster, splendid tires and good mechanical condition. 1922 markers $265

No. 271—Ford Touring Car, complete with genuine Ford electric starting and lighting system. Price $425, or make offer.

No. 276—Ford Touring Car, dandy working condition, complete with 1922 markers, only $260

No. 279—Ford Light Delivery, in the best of mechanical condition; must be sold. Make offer.

No. 280—A really splendid late model Ford Touring, with one-man top; genuine Ford starter, real good tires. Priced for quick sale.

Free Demonstration in any car that you think would suit.

Free Instructions on driving and how to take care of your car. Clear title guaranteed.

The Duffus Motor Sales' plan is your safeguard.

DUFFUS MOTOR SALES

Cor. Water and Charlotte Streets

Phones—Office & Sales, 1760

MACDONALD'S BRIER

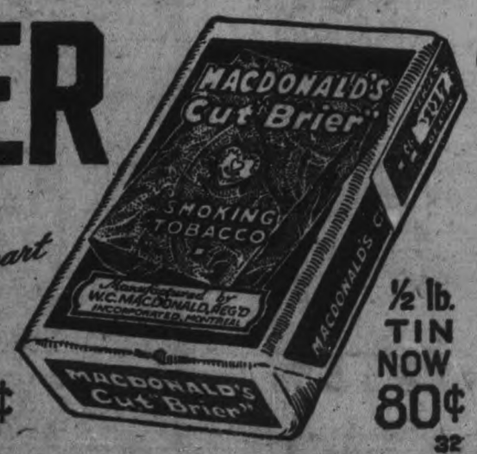

The Tobacco with a heart

½ lb. TIN NOW 80¢

PACKAGES 15¢

32

STORE OPENS - - - 9 a.m. STORE CLOSES - - 5.30 p.m.

The CRESSMAN Company Limited

A 50c Mid-day Lunch Served in Our Tea-Room from 11.30 a.m. to 2 p.m.

Winner of the First Estimating Contest Is

MR. WENDT

of Norwood

His estimate was within thirty-four of the exact number.

The nearest estimate of a Peterborough citizen was within forty-three of the exact number.

Owing to the fact that another contest is now in progress, we consider it advisable to withhold the number of the estimate of the winner.

We Regret the Failure of the Orchestra to Be Present Yesterday

In good faith we advertised an Orchestra Concert, yesterday, but the musicians failed to make an appearance. Although engaged several days ago, the first notification we received of their inability to be present was 4 o'clock yesterday afternoon. Again we repeat that we exceedingly regret the occurrence, but trust that you realize the circumstances were beyond our control.

Wednesday's Big Slice of the Birthday Cake Will Be

600 Yards, Heavy 25c Quality Flannelette at 15c Yard

Snow White

This is our regular 25c grade that sells every day at this price. Has a soft combed finish that makes it suitable for all undergarments. Besides it is heavy in weight.

The price is really less than wholesale cost. There is six hundred yards, but we advise early buying as it is possible that a few hours' selling will clear out the line entirely.

Not more than ten yards allowed to each buyer and positively no 'phone orders.

FIVE AND TEN YARD LENGTHS ONLY.

SOLD ON STREET FLOOR.

Wednesday Is Staple Day in the 24th Birthday Bargain Festival

See George St. Window

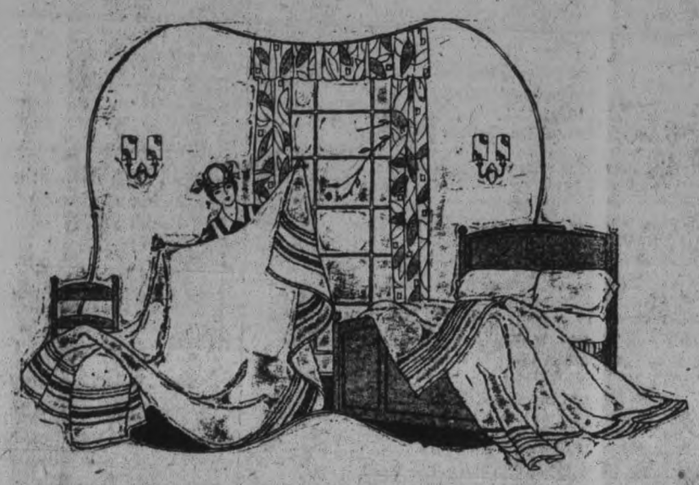

35c Pure Linen Roller Towelling, 27c Yard

A pure linen grade with great drying qualities. It's remarkable how Towelling like this absorbs the water. White in color with red or blue borders.

On the Main Floor.

$13 Pure, Scotch Wool Blankets, $9.85 Pair

A genuine Scotch Blanket and guaranteed to be pure wool. A silk label placed on each by the manufacturer vouches for this statement.

Just ten pairs. We wish we had more, but unfortunately we haven't. Large double bed size, 66 x 86 inches. Each Blanket finished singly. Sold by the pair o. individually. Patterned with blue borders.

On the Main Floor.

12-4 Extra Large Size "Heatherdown" Flannelette Blankets, $2.75 Pair

POSITIVELY FIRST QUALITY, and let it be known that they are of an extra good grade of flannelette and an extra large size. You can have choice of white or grey with pink or blue borders. "Heatherdown" Blankets are procurable only at the Cressman Store.

On the Main Floor.

35c Heavy, Striped Flannelette, 28c Yd.

A yard wide and a soft combed finish. A quality worth expending your best efforts in making up. Light and dark stripes—suitable for pyjamas, night gowns, etc. Don't confuse this line with cheaper grades—it's a much superior quality.

On the Main Floor.

39c Heavy, White Flannelette, 28c Yd.

Pass the word along, that a good heavy English Flannelette is to be sold at 28c a yard. The quality is unmistakably good, and likewise the price. The width is between 35 and 36 inches. Snow white in color.

On the Main Floor.

Horrockses' Sheeting Reduced!

Take an inventory of your stock of Sheets, and if there is a shortage, come straight to the Cressman Store and purchase from these "Horrockses" lines. Nothing better in cottons than the goods from this celebrated maker. Substantial reductions.

$1.65 Extra Heavy Linen Finish, 2¼ yards wide, $1.45 yard.

$1.50 Extra Heavy Linen Finish, 2 yards wide, $1.25 yard.

$1.45 Medium Weight, 2¼ yards wide, $1.15 yard.

$1.25 Medium Weight, 2 yards wide, $1.10 yard.

90c Heavy Weight, 1¾ yards wide, 79c yard.

On the Main Floor.

39c Pure Linen Checked Tea Towelling, 27c Yard

Lint on the glasses from worn-out or unsuitable towels. That's bad. Let us put things right again with a few lengths of this Pure Linen Tea Towelling. Red or blue checked patterns and 21/22 inches wide. **On the Main Floor.**

50c Featherproof Ticking, 39c Yard

A good quality, closely woven and guaranteed to be featherproof. Judging by the number of yards already sold, it must be great value. The width is 33 inches.

On the Main Floor.

In the Bargain Annex Wednesday—Annex Open Every Day of the Festival

TEN DOZEN ONLY ***Men's Blue Drill Work Shirts, 89c***

Men's splendid quality Plain Blue Work Shirts, made in coat style and have useful vest pockets. A maker's clearaway lot in sizes 14, 14½, 15 and 15½. Be on hand sharp at 9 o'clock.

In the Bargain Annex.

New Shipment ***Women's Special $1.38 House Dresses, 89c***

This new lot of House Dresses is made of a splendid quality Canadian print. Neat blue, black and grey stripe patterns on light grounds. Self belts, two pockets and plain blue chambray trimming at the neck. Small, medium and large sizes.

In the Bargain Annex.

Women's $1.50 White Flannelette Night Gowns $1.19

Truly, an exceptional quality Flannelette Night Gown. Choice of "V" neck or high buttoned style. Both models with long sleeves and blue serging for trimming. Good value anywhere at $1.50.

In the Bargain Annex.

Women's Heather Cashmere Hose, "Factory Seconds," Pair - - - 49c

3 Pairs $1.40

Splendid weight Stockings in brown, grey, bronze and green heather mixtures. Knit to form without seams. First buyers will find every size 8½ to 10 in each color. Although they are "seconds," practically every pair is as good as "firsts."

In the Bargain Annex.

New 85c Embroidered Hemstitched Pillow Cases, Each 59c

One glimpse is enough to satisfy yourself of their good value. An excellent quality Hemstitched Case. First buyers will have choice of six new embroidered patterns. Regular 85c retail value. Not a day too soon to purchase several for Christmas giving.

In the Bargain Annex.

Women's Snug-Fit White Flannelette Bloomers 59c

Splendid quality Snow-White Saxony Flannelette Bloomers. Made in a neat snug-fitting style with elastic at the waist and knees. A special purchase lot from the manu- This new lot of House Dresses are

In the Bargain Annex.

Men's All-Wool, Black Worsted and Heather Wool Socks 49c Pair, 3 Pairs $1.40

English Hose of true worth. All-wool and ribbed. Certainly worth much more than the Sale price. Get the full requirements for the family. You'll never regret it. Sizes 10, 10½ and 11.

In the Bargain Annex.

Grain, Cattle & Produce Markets

PETERBOROUGH MARKETS.

Grains—Fall wheat and Marquis, 85-95c bush.; spring wheat, 80-90c; alsike, $5-$6.50; No. 1 peas, $1.25-$1.35; No. 2 peas, $1; oats, 30c; rye, 60-65c; barley, 55-60c; flour, half bbl., $3.75-$4.00; pastry flour, 24-lb. bag, 75-90c; red clover, $6-$7 bush.

Vegetables—New beets, 5c bunch; leaf lettuce, 5-10c bunch; cabbage, 10-15-20c; domestic tomatoes, 50c basket; onions, 5c bunch; imported onions, 10 lb.; parsley, 5c bunch; carrots 5c bch.; cucumbers, 5c 50-60 bkt radishes, 5c bunch; egg plant, 15c-20c; domestic potatoes 20-25c peck; spinach, 20c lb.; string beans, 10c lb.; Bermuda onions, 10c lb.; new peas, 3 qts. for 25c; celery, 10c; new corn, 20c doz.; cauliflower, 15-20-25c; vegetable marrow, 10-15-20c; pickling peppers, 40c doz.; pickling onions, 25c qt.; sweet potatoes, 2 lbs. for 25c.

Hides and Wool—Cow hides heavy 10c; light 12c horse hides $2.50- $3; calf skins, veal, 15c deacons 75c to $1.00; kips, 8c; sheep skins 75c to $1.00; lamb skins, 40-50c; shearlings 20-25c; fine wool 18-19c; medium 15-16; coarse wool 12-13c.

Dairy Products — Creamery butter, 35-40c lb.; dairy butter, 37c lb.; oleomargarine, 24-29c; eggs, 37-40c; shortening, 15-20c lb.; lard, 17-22c; cheese, 25-30c; old cheese, 35-40c.

Fruits—Bananas, 30-50c doz., 10c lb.; Calif. navel oranges, 40c-$1.20; grapefruit, 10-15c each; lemons, 30c doz.; mixed nuts, 25-30c; cocoanuts, 15c; Smyrna figs, 45-50c lb.; green peppers, 3 for 10c; watermelon, 25-50c each; canteloupe, $1-$1.25 basket; peaches, 50-65c basket; red plums, 10c qt.; pears, 30-40c doz.; Bartlett, $1 basket; green plums, 55-60c basket; California plums, 15-40c doz.; green grapes, 15-25c lb.; Duchess apples, 30-40c per peck; St. Lawrence apples, 50c peck, $4.50 bbl.; blue grapes, 50c basket; blue plums, 15c qt.; green gages, 50c basket; pickling pears, 50c peck.

Fish—Pink salmon, 20c lb; white fish, 15c.; haddies, lb., 18c.; boneless 25c; halibut, 30-35c lb.; red salmon, 25c lb.; salmon trout, 20c lb.; kippered herring, 30c lb.

Hay—Old hay, baled, $20; new loose hay $13 to $14; new hay baled $17; straw, $12.

Meats—Beef, 10-30c lb.; hens, old, 25c; chickens, 35c; ducks, 35c; live hogs, $11.25; dressed hogs, $20; bacon, 37-55c; pork, 24-42c; sausage, 14-20c; veal, 5-30c; lamb, 15-35c.

WINNIPEG LIVESTOCK.

WINNIPEG, Man., October 3. — Receipts yesterday were 2900 cattle and calves, 340 hogs and 350 sheep and lambs.

Trading was slow on the cattle market, killing classes appearing to be slightly draggy with weaker undertone, while the better classes of stockers and feeders moved at steady prices. The remainder of medium offerings were slow with the bidding tending lower.

The hog market opened with packers bidding 10.50 for selects fed and watered.

Bulls good, lambs offering changed hands at $10 to $11, wtih good mutton sheep going out at $5 to $5.50.

EGG PRICES.

OTTAWA, October 3. — Very little change is noted in the egg situation at different consuming centres in Canada. The best grades are inclined to advance. Ontario country markets very firm and higher; shippers paying 31 to 35c to producers and stores making sales of graded firsts at 40 f.o.b. cases free, and candled current receipts at 34 f. o.b., cases returned. The export demand for eggs is improving. Sales have been made of storage firsts at 40 f.o.b. Montreal, also at 19 shillings and 19 shillings 6 pence, and a sale is reported at 20 shillings c.i.f.

Toronto firm, specials jobbing 46 to 47; extras 42 to 43; firsts 36 to 37, seconds 30.

Montreal firm, specials 42 to 45; extras 37 to 40; firsts 32

MONTREAL GRAIN.

MONTREAL, Oct. 3. — While there appears to be a fair amount of f.o.b. Montreal business in grain here the market is for the most part extremely dull with cable demand practically at a standstill. Business in the local flour market is also very dull and there is little change in the millfeed market, with the rolled oats market quiet.

There is practically no demand for baled hay and the market both for butter and cheese is quiet in the extreme with prices for butter showing a tendency to weaken. A fair business prevails in eggs.

CHICAGO LIVESTOCK.

CHICAGO, October 3. — Cattle receipts 31,000; strictly good and choice native beef steers strong to 15c higher; other grades and western grassers 10 to 15c lower. Top matured steers $12.45; best long yearlings, $12.25; bulk beef steers $9.50 to $11.25 bulk western grassers early $7 to $7.50; few loads up to $9; in between grades beef cows and heifers slow; unevenly lower; other grades and canners about steady; bulls, stockers and feeders steady to weak; in spots lower; veal calves evenly 50 to 75c lower; bulk desirable bologna bulls 4 to $4.25; bulk beef cows and heifers $4.25 to $7.25; bulk desirable vealers $11 to $11.50.

Hogs, receipts 35,000; steady on desirable kinds early; closing unevenly weak to 15c lower on plainer kinds; bulk 180 to 240 pound average $10.25 to $10.40; top $10.45 early; bulk 140 to 170 pound average $10.20 to $10.40; top $10.45 early; bulk 140 to 170 pound average $9.90 to $10.20; good and choice 250 to 300 pound butchers $10 to $10.25; bulk packing sows $7.75 to $8.85; pigs mostly $9.25 to $9.75; estimated holdover 13,000.

Sheep receipts 24,000; fat native lambs opened 50 to 75c lower, closing mostly 50c below general trade Friday; top native $13.85 to city butchers; $13.75 to packers; bulk around $13.50, and the culls mostly $8.50 to $9; ten cars choice Idaho lambs $14.40 with 900 feeders off to $14.25; 6 doubles Montana feeders, $14.75; sheep steady; aged feeding wethers $7; choice feeding yearling wethers $12.00.

CHICAGO GRAINS.

CHICAGO, October 3. — Wheat prices fell yesterday as a result of the stoppage of warlike news from Dardanelles. The market closed easy 1 to 1 1-2c net lower, with December $1.04 1-2 to $1.04 5-8, and May $1.07 5-8 to $1.07 3-4. Corn gained 1-8 to 7-8c; oats finished 1-8c off to 3-8c and 1-2c up, and provisions unchanged to 7c higher.

Notice that the amount of wheat on ocean passage had increased 800,000 bushels for the week was offset by the fact that the United States visible supply showed but little enlargement and that exporters were bidding 1c a bushel more than on Saturday for wheat at ports on the Gulf of Mexico. It was reported also from Minneapolis that the farmers' deliveries in the northwest were much smaller than of late and that the demand for wheat at Winnipeg was in proportion to the arrivals.

Bullish estimates of the 1922 yield of corn were chiefly responsible for the strength displayed by corn and oats.

Scarcity of offerings gave an upward slant to the provision market.

The Secret of Good Health

Assist Nature back to normal action

Take

When Nature requires assistance, she will not be slow in conveying to you an intimation of the fact. Decline of energy, inability to sleep well, headache, biliousness, constipation, a general sluggishness of mind and body and any sign of digestive "unrest" should impel you to seek the aid of a reliable medicine without delay. There is no better—no surer—no safer—than this proven remedy.

Beecham's Pills

Sold everywhere in boxes

25c—40 pills

50c—90 pills

Wednesday's Mid-Day Lunch, 50c

Served in Our Tea Room, 11.30 a.m. to 2 p.m.

Chicken Dinner

SOUPS
Vegetable or Tomato

HOT MEAT
Dressed Chicken with Gravy

COLD MEATS
Roast Beef, Pork, or Ham

VEGETABLES
Creamed Potatoes
Cabbage Salad

DESSERT
Peaches and Cream
or Ice-cream

Bread and Butter
Pot of Tea or Coffee

The CRESSMAN Company Limited

YOUR WINTER HOLIDAY PLANS

Are you planning a winter holiday in California or some other Pacific Coast point, or at one of the well-known winter resorts in the Southern States, Bermuda, Cuba or the West Indies? Golf, tennis, bathing, fishing, etc., await you. If you intend to visit California you can see the "Rockies at their Best" on the Canadian National-Grand Trunk Railways, and it will be to your advantage to travel at least one way through Canada. Information regarding fares, routes, etc., will be gladly given on application to any Grand Trunk Ticket Agent, or C. E. Horning, D.P.A., Toronto, Ont.

3d-30-3-12

Owing money is dangerous. It makes you lose your memory.

The hits and miss system sound much better on a typewriter than it does on a piano.

Holmes finds Russia safer than America but fails to say what it is safer for.

CAMPBELLFORD HUNTERS LOSE A NUMBER OF VALUABLE DOGS

Police Have Been Asked to Locate Them—Campbellford News of Interest—Personal Mention.

CAMPBELLFORD, October 3. — With the approach of the deer season several hounds have been lost during the last few weeks, causing much annoyance to their owners, who were counting on them for this season. Chief Duncalfe is on the trail.

Cars Collide.

Shortly after one o'clock on Monday afternoon a small sedan came in contact with a large touring car at the corner of Bridge and Rear streets. The small car escaped with slight damage but the larger car received a badly dented fender.

Lacrosse News.

The Campbellford Midgets are highly elated over the success of the game on Saturday, and are training hard to be ready for the final game which will be with either Maitlands, Toronto, or St. Catharines.

Police Court.

Alfred William Whatley, a former resident of Campbellford appeared before Judge Ward at Cobourg last Friday, on a charge of bigamy. He was found guilty and sentenced to one year at the jail farm.

Fruit Market.

The market here was fairly glutted with peaches during the week, flat baskets selling at 60c and the heaped up ones for 75c. The quality was number one and the demand good. One dealer alone disposed of over one thousand baskets on Friday and Saturday.

Fall Fairs to Come.

Madoc, Oct. 3-4.
Warkworth, Oct. 4-5.
Tweed, Oct. 5-6.
Ameliasburg (Roblin's Mills), Oct. 6-7.
Norwood, Oct. 10-11.

Personals.

Miss Helen Kerr left on Sunday for Brooklyn, N.Y., where she will take a course as nurse in training at one of the city hospitals.

Mr. and Mrs. J. F. Yorke of Corbyville, are visitors in town, staying with Mr. and Mrs. D. A. Montgomery of Hastings Road.

Mr. Alex. Haig of Hoard's Station was a visitor to town on Monday.

Mr. D. J. Lynch was in Cobourg last Friday on official business.

Mr. Ed. Diamond of Toronto, is visiting his brother, Mr. William A. Diamond, of Front street.

Miss Jane Nathan of Cobourg is a ivsitor in town to-day, staying with her mother, Mrs. M. Nathan of Booth street.

Mr. and Mrs. James Ralph of Stirling arrived by motor on Sunday and visited with friends in town.

Mr. R. Ralston of Peterboro, is in town on official business this week.

Mr. and Mrs. T. S. Tait, Mrs. J. Tait, Miss Helen Tait and Mr. Ed Tait, motored to Picton on Sunday.

Dr. G. A. Hay has returned from a trip to Paris, Galt and Milton where he has been acting as Judge at the fall fairs.

Mrs. Walter S. Wiggins left on Monday for Port Hope, Millbrook and Tweed, where she will be presiding judge in connection with the ladies' work at the fairs.

Mrs. J. S. Kelly of Markdale, who has been visiting her son, Mr. P. J. Kelly, Booth street, has returned home.

Dr. and Mrs. Geo. Gibson arrived by motor from Picton and will be staying with Mr. Gibson's parents, Mr. and Mrs. B. J. Gibson of Inkerman street.

Mr. J. A. Burke has returned from a pleasant visit spent in Toronto, Ottawa and Montreal.

Miss Eva Bullen, R.N., of New York, is spending vacation with her brother, Mr. Robert Bullen of Rear street.

Mrs. William Ashton of Inkerman street, returned home on Saturday, after a pleasant visit spent with friends in Toronto.

Praise often turns a woman's head. Passing another in a new dress has the same effect.

We claim might is not right. They might overcharge us for coal, but it won't be right.

After Outdoor Sports

Summer's piercing sunshine tires and irritates the eyes. After bathing and other outdoor sports, use Murine. It soothes and beautifies. Sold and recommended by druggists everywhere.

MURINE for your EYES

DODD'S KIDNEY PILLS
FOR ALL KIDNEY DISEASES
RHEUMATISM BRIGHT'S DISEASE BACKACHE DIABETES
4087 THE PROPRIETORS

Going to Build?

I will be pleased to furnish estimates of Houses, Bungalows, Summer Cottages, Garages, Alterations, Repairs, etc.

A. B. CUNNINGHAM
331 Reid St. Phone 1261w

Metal Weather Strips

This is the time to have your windows and doors fitted with Chamberlain Metal Weather Strips and save fuel.

J. H. VANCE.

Phone 1292 772 Aylmer St.

1-t-s-145.

A COMFORTABLE SANITARY PLACE FOR YOUR
MID-DAY LUNCH, 11.30 till 2
IS IN OUR SODA FOUNTAIN, MAIN FLOOR

Store Opens 8.30 a.m. Daily — THE J.C. Turnbull CO. LTD — Store Closes at 5.30 p.m. Daily

SUBSCRIBE FOR THE DESIGNER TO-DAY
SPECIAL OFFER **90c** For One Year's Subscription, reg. $1.75

An Extraordinary Sale of Women's and Misses' Fall Dresses, Silk and Cloth, at About Half Price, For The Balance of This Week

$9.50 **$22.50** **$24.50** **$27.50**

This is an important occasion this season. We could hardly expect it to occur again. Each and every dress in this great sale is made doubly attractive by its extraordinary low pricing. There are four prices. It would be to no advantage to undertake to describe each of these dresses individually or the different price lots. We advise you to see the window displays or, better still, to see these dresses in the department, feel the quality of material, see the styles, try them on, and you will surely be greatly pleased with such wonderful offerings. Black and navy serge dresses, grey tricolette, black taffetas, tricotines, French serges, canton crepes, and silk and wool crepes, in colors of rose, wallflower, taupe, navy, black, grey and other seasonable shades. The trimming touches are clearly applied to give individuality. Silk braid, steel buttons, beads, shirring, eyelet embroidery work and silk ribbons are to be found cleverly arranged on these dresses. The styles, dozens of them, correct in respect with the new ideas. The sizes range from 16 to 40. There are not all sizes at each price, but you will be sure to find your size in a becoming dress in this great sale.

See Window Display, Turnbull's Second Floor.

Men's Cotton Military Flannel Shirts, $1.09.
About 2 Dozen only of these splendid Winter Work Shirts, neatly made and finished; collar attached. Sizes 14½ to 17. Colours: Dark Grey, Khaki, and Light Grey. Self-Serve ..... $1.09 each

Men's Striped Duck Shirts for Work, at 89c Each
3 Dozen only of these hard wearing, good-looking Work Shirts. Some very attractively coloured Stripes, Khaki, Blue, Brown and Grey grounds. Sizes 14½ to 16½; collar attached ..... 89c each

Women's Heather Hose, Fall and Winter Weight, 59c Pair
These are Sub-standards, but we have examined them, finding them to be of a very high grade. The imperfections have been factory repaired. Colours: Green, Tan, Brown, and Grey Heather Mixtures. Sizes 8½ to 10. On Sale, Wednesday ..... 59c pair

— THREE ROUSING GRANITE SPECIALS — ALL FIRST QUALITY

Combination Strainers, 63c Each
All first quality Granite. There are three pieces to this Combination Strainer—the Dish the Strainer sets in, the Strainer, and Lid—a very handy article for the Kitchen. At ..... 63c each

Granite Wash Bowls, 23c Each
First quality Grey Granite Wash Bowls; good size. Limited quantity to sell on Wednesday at ..... 23c each

Pie Plates and Jelly Cake Tins, 3 for 29c
A wonderful bargain—Three of either Pie Plates or Jelly Cake Tins. All first quality Graniteware. Good size articles, for 29c

(See Self-Serve Bargain Windows, Simcoe Street)

Silk Chiffon Velvet, $4.75 Yard
One of the favorite materials for fall dresses. There is nothing richer and better looking. Imported from the famous velvet centre, Lyons, France. A beautiful shimmering sheen and a rich shade of black. For evening dresses or afternoon dresses. 36 inches wide. Yard $4.75

Farmer's Satin, 98c Yard
A fast jet black shade and a quality most desirable for underskirts, linings, etc. 54 inches wide. Yard 98c

Velette, the New All-Silk Fabric for Dresses, $3.75 Yard
It is a new and a very popular material for party or street wear. It has a deep pile, giving a rich velvet effect. Shown in colors of brown, ivory, canna, navy and black. 36 inches wide. Yard $3.75

Mill Ends of Cotton Velour, 25c Yard
Splendid weight of Kimona Velour for winter sacques or kimonas. Shown in an excellent assortment of colors with pretty floral designs. They are all good usable lengths. Yard 25c

Economy Basement Specials

100 Feet of Galvanized Wire Clothes Lines, Wednesday Special, Each - - - 89c

Guaranteed Electric Heaters, Each - - - - - - - - - - $5.00
For these cool evenings you will appreciate one of these Electric Heaters. They are fitted to heat a small kettle of water. Element guaranteed for one year. Wednesday special price, each $5.00

Galvanized Boilers or Wash Tubs and Zinc Washboard, Complete - - - $1.89
Your choice of either a Galvanized Boiler or Wash Tub with Zinc Washboard. Former $2.20 value. Wednesday special, complete $1.89

Semi-Porcelain Plates at - - - - - - - - - - - 89c
An assortment of English Semi-Porcelain Plates in Soups, Dinners and Breakfast Plates. Finished with high plaze and green floral bands. Formerly sold up to 35c each. Wednesday special ..... 4 for 89c

A Heavy Weight Habutai Silk at $1.75 Yard
Shown in bright colors, such as henna, shrimp, duck blue, mais and navy. It is a good weight for fancy lamp shades or underwear of all kinds. 36 inches wide. Yard $1.75

Canton Crepe, All Silk, $4.75 Per Yard
Probably the most fashionable material of today for all manner of good dresses. We are showing a range of colors of black, navy, nickel, grey, nut brown and shrimp. Splendid heavy quality. It lends itself most gracefully to drapings found on the new long dresses. 38 inches wide. Yard $4.75

Cord Velvet, 98c Yard
Regular $1.50 value. Shown in navy, taupe and black. Just the thing for children's fall wear. 27 inches wide. Yard 98c

Stamped Flannelette Gowns, $1.39 Each
A real Wednesday special offer. "V" or round neck Gowns of beautiful white Saxony flannelette. Stamped with dainty easily worked design. Gowns cut in practical style. Wednesday special, each $1.39

Pure Linen Crash Towelling, 25c Yard
Full 18-inch, heavy weight Pure Linen Crash Towelling in plain natural shade. Will wear like iron. Wednesday, yard 25c

Pure Linen Runners, 89c Each
Size 17 x 48-inch Pure Linen Dresser Runners with lace border. A real pretty Runner of pure linen. Each 89c

For Fancy Work—Brown Art Linen, 89c Yard
Fine, evenly woven Pure Art Linen in brown shade. For all kinds of fancy work. 36 inches wide. Yard 89c

Percale Shirtings, 35c Yard
Absolutely fast washing colors and a hard wearing Shirting for men's or boys' wear. Shown in white grounds with mauve, pink, blue or black stripes. 38 inches wide. Yard 35c

8/4 Unbleached Sheeting, 65c Yard
This is the quality and the material used for making those new bed spreads with the applique designs. It is a firmly woven quality, free from specks and full 72 inches wide. Yard 65c

Here's Your Opportunity—Novelty Plaid and Striped Skirtings, Reg. $5.00, Wednesday $3.49 Yard
An opportunity to procure a skirt length at a real good reduction. In this lot are real Botany Worsteds and Velours, made from finest of wool yarns, and the color combinations are all that could be wished for. 54 to 56 inches wide. Take advantage of this Wednesday special price, yard $3.49

Fine Wool Cashmere Hose, 89c Pair
Fashioned and seamless to shape of leg, ensuring a perfect fitting Stocking. Fine All-Wool quality. Black only. These would sell regularly for $1.25. Wednesday special, pair 89c

Fine Quality Cashmerette Hose, 39c Pair, 2 Pair 75c
Here is a regular 60c line of Cashmerette Hose on Sale on Wednesday for almost half price. Splendid weight for present wear. Seamless and double feet and hemmed tops. Black only. Wednesday, pair 39c

Pure Wool Cashmere Hose, $1.50 Pair
For fall and winter wear, here is a Pure Wool Cashmere Hose that will stand every test. Fast colors, hard wearing and perfect fitting. Colors of black with white embroidered clox on sides. Wednesday, pair $1.50

Have You Seen the Basket of Novelty Braids at 3 Yards for 10c
It might pay you to look over the Braids in this basket. There are some real bargains to be had. Sold at Button Counter, Main Floor, at 3 yards 10c

8/4 Bleached Sheetings, 59c Yard
A very good weight, firm even weave and bleached a snow white. Wednesday special, per yard 59c

White Indian Head, 39c Yard
For school girls' middies. The best washing and wearing material possible to get for this purpose; also used extensively for nurses' uniforms and aprons. 36 inches wide. Yard 39c

Financial News and Views

New York Stock Exchange — and Curb Prices. — *Canadian Stock Exchange — and Mines.*

To-Day's Quotations with Opinions and Reviews of the Market.

(Quotations supplied The Examiner by Nelson & Martyn, Stock Brokers).

NEW YORK STOCKS.

	High	Low	Close
Amer. Can.	62¼	58⅞	62¼
Anaconda	53½	52½	53½
Ches. & Ohio	73⅛	72⅜	73⅛
C. P. R.	147	145½	147
Amer. Loco.	126¾	125	126⅝
Bald. Loco.	136⅜	133¾	136⅜
Studebaker	128⅜	127½	128¼
Erie	16	14¾	16
B. & O.	55¼	54	55
Beth. Steel	74½	73	74¼
B. R. T.	24½	24	24
Mex. Seaboard	20½	19⅝	19¾
Nor. Pacific	86	85⅛	86
Mex. Pet.	183½	180¾	183¼
Pan-Amer. Oil	79	77¼	78¾
Reading	79	77⅝	78⅝
South. Pac.	94¼	93⅜	94¼
South. Rail	25½	25½	25½
N. Y. Central	97	96⅜	97
Rock Island	44½	44¼	44⅝
Replogle	33¼	33	33
Pierce-Arrow	48⅜	47½	48¾
Gen. Motors	14¼	14	14⅛
Davison Chem.	49¼	49¼	49¼
Cosden Oil	49⅛	48	49⅛
Int. Paper	58¼	57¼	57⅞
Royal Dutch	58¾	57¾	58
Rubber	53⅛	52½	53⅜
U. S. Steel	103½	102⅛	103½
Int. Nickel	17	16¾	17
Lack. Steel	80¾	79¼	80¼
Crucible Steel	85⅝	84¼	85⅛
Midvale	34⅞	34½	34½
Repub. Steel	56¾	55¼	56¾
Gulf State Steel	87½	86¼	87
Vanadium Steel	46¾	45¾	45⅞
Transcon. Oil	15⅝	13¾	15⅛
Gen. Asphalt	62¾	61⅝	62½
Keystone Tire	8	7¾	8
Atchison	122¼	121¾	122¼
A. I. C.	35½	34⅜	35½
Allied Chemical	84⅛	84⅛	84¼
Missouri Pacific	21½	21⅜	21⅝
Houston Oil	82⅛	80½	81⅞
Am. Steel Fdy.	58¼	57¼	57⅝
Famous Players	98	96⅛	98
Great N. Ore.	39¾	39¾	39¾
Indus. Alcohol	63½	62¼	63½
Chandler	62⅛	61⅝	62
Sears-Roebuck	25½	25½	25⅛
Amer. Sugar	80¾	80½	80⅝
Stand. Oil N.J.	204	198	204
Amer. Woollens	99	98⅝	98¾
Coca Cola	74⅛	72¾	74⅜
Calif. Pet.	64⅝	63¼	64¼
Allis-Chalmers	56⅛	55¼	56⅛
Amer. Smelters	61⅞	61	61¼
Chili Copper	26¼	25⅜	26⅛
Pennsylvania	48⅜	47⅜	48⅛
Pacific Oil	58¼	56⅝	58⅛
Sinclair Oil	34½	33¾	34½
Tobacco	78⅛	78⅛	78⅛
Union Pac.	150½	150⅛	150⅜
Trans. Oil	15½	13¾	15¼
Texas Oil	47⅛	47⅛	47⅛
Westinghouse	62¼	62¼	62½

Total Sales — 1260800

CANADIAN STOCKS.

	High	Low	Close
Brazilian	42	41½	42
Brompton	34	33¼	33½
B. E. Steel	34¾	34¾	34¾
Bell Tele.	116½	115½	116½
Tor. Rails	90	87½	87⅞
Dom. Canners	69	68	69
Breweries	54½	54¼	54¾
Can. Gen.	81½	81½	81¾
Can. Steam. Pf.	54⅞	54	54¼
Cement	74	74	74
Smelters	27	26½	26¼
Dom. Bridge	78	78	78
Montreal Power,	97¼	97¼	97¼
Span. River	93¼	93	93
St. of Canada	74¼	74	74

FOREIGN EXCHANGE.

Sterling	4.39⅝
Francs	7.57½
Lires	4.26½
Mark	.05¼

Call Money — 4½ per cent.

CHICAGO GRAIN.

WHEAT.

	High	Low	Close
July	104½	102⅞	104⅜
May	108¾	107¼	108½
Dec.	106⅝	104½	106⅛

CORN.

July	63½	63¼	63¼
May	62⅞	62⅛	62¾
Dec.	61⅛	60⅝	61⅛

By Stuart P. West.

NEW YORK, N. Y., Oct. 3. — (Special.) — For the continued strength in to-day's stock market the Turkish news was the reason which lay most on the surface. But it was hard to set this down as the principal cause, when the other markets were so unresponsive.

The foreign exchanges did little one way or the other, neither did English or French Government bonds. These markets, in which International banking opinion is most clearly reflected, were evidently satisfied with the recovery of the previous day, that this had been ample recognition of the better outlook for peace in the Near East. Another interpretation might well have been that the markets of the world not having allowed themselves to be upset over the Turkish crisis of a week ago were not exhibiting any undue elation over the prospects of a settlement.

The New York stock market, beyond expressing satisfaction that the threat of trouble in Europe had been very much diminished, was plainly interested much more in other matters. It took up the operations in special stocks where these had been interrupted by the general market re-action which started a fortnight ago. The evident meaning of this was that, according to expert judgment this re-action had been sufficiently thorough and had fulfilled its purpose of eliminating such weakness as had crept into the Wall Street situation during the summer campaign and had rendered the position comparatively strong again.

The notion that Monday's advance had been nothing more than the hasty dispersal of a short interest, was disproved. Such upward movements as occurred today in the Standard Oil stocks, among the industrials and in the anthracite coal shares and shares of the northwestern carriers among the rails could be ascribed in any degree at all to mere "short covering."

Whether or not to-day's upturn in a variety of selected stocks implied resumption of the movement which culminated soon after Labor Day was still an open question. But there was no reason why the market, having taken a favorable view of outside surroundings up to a month ago, should feel any different frame of mind now.

During this past month the labor controversies have been disposed of. The autumn crop movement has got well along without anything to arouse misgivings that Wall Street will have to be cut down in its credit supply or will have to pay materially higher rates. The steel trade has risen from a 50 to 75 per cent. production and the anticipated rush of traffic has begun over the railways with the certainty that it will pile up unusual earnings for the transportation companies during the coming months.

In a word, the outside situation so far from being any less hopeful than it was at the start of September, is distinctly better.

MARKET NEWS.

Washington hears that Obregon has killed Vera Crux tax re[illegible] the State for attempting to fix a State impost on petroleulm in addition to the Federal tax.

Brierhill Steel Co, operating at 199 per cent. capacity.

Stewart Warner Sales Company so far this year 80 per cent. over year ago.

Average price of 20 Industrials 97.67, up 1.31.

Average price of 20 Rails 90.76, up 1.06.

Toronto—Riordon owns the most valuable timber limits in Canada and are working at capacity, and have recently increased the price of their product 10 per cent. There is one drawback the company owe the banks, are short of working capital and are not paying bond interest. I understand that a plan of reorganization will be announced within the next few weeks, which will provide working capital and will provide for the reduction in share capital. The shares look an exceptionally attractive speculation, there being no reason which the new shares which they will be exchanged for should not again go on a dividend basis and consequently have a big appreciation.

MARKET OPINION.

NEW YORK, Oct. 3.—Prices firm throughout most of the first hour, but there were concessions in the leading stocks. RBC. was again weak, while Midvale continued firm. This contrary movement of two companies which were all but merged is causing much comment as Midvale was the backbone of the proposed three company combine, and gossip now has it that BSB. would not be adverse to having Midvale as its partner.

The hard coal roads seemed little disposed to follow the lead of Lackawanna, although they should benefit by a big demand for anthracite which should bring about increased traffic.

TORONTO, Oct. 3.—We hear on good authority that Baldwin Gold Mines, now selling at ten cents, will be moved up to fifteen cents very shortly.

NO DESIRE TO DESTROY THE SHIPPING OF CANADA.

OTTAWA, October 3 (Canadian Press). — "We have no desire to destroy Canadian shipping, but this Government is not here to protect shipping interests at the expense of the shipper and the grain industry. If we find that you are using the coasting laws so as to force Canadian wheat into American channels, the Government will have to consider amending the laws."

This was what the Hon. J. A. Robb, Minister of Trade, told the representatives of the Lake shipping interests to-day during a discussion of the grain rates.

SISTER HELEN, THIS CITY WINS DEGREE, KINGSTON

KINGSTON, Oct. 3.—In the Examination at Queen's Summer [illegible] announced this afternoon appears the name of Helen Mary [illegible] (Sister Helen) of Peterboro as having received the degree o bachlor of arts.

A YOUNG MEN'S CLUB OF THE BOARD OF TRADE

Delegates of the Chamber of Commerce who were in Toronto visiting the Young Men's Club of the Board of Trade were greatly pleased with the cordial reception they received. They also acquired most important information regarding the establishing of a similar young men's organization in this city. They have now everything that is required to organize their association at once and by cooperating with the Toronto Young Men's Club they expect to commence very soon.

A meeting for the purpose of organizing will be held a week from Friday, October 13, at the Chamber of Commerce Council Rooms. There will be present four representatives, officers of the Toronto Young Men's Club, who will explain the activities and the purpose of their club. At this meeting young men wishing to join will be enrolled and an organization will be started. After an association has been formed twenty-five members of the Toronto Club will visit the club here and take part in the proposed programme.

BIG POTATOES ON EXHIBITION HERE

Mr. Fred Roy has returned from a short visit to Cavendish Township and has brought back with him a supply of potatoes for the winter. He reports the potato crop has been big in that township. Some of the potatoes brought back wiith him weigh as follows:

One, 2 lbs, 3 oz.
Two weighed together, 4 lbs. 4 oz.
Five weighed together, 7 lbs. 4 oz.

They were grown by Mr. Harvey Windover and run from eight to thirty-two potatoes in a hill.

Some of the big potatoes are on exhibition at Roland Denne's Flour and Feed Store and if there is anybody in the neighbourhood who can beat them Mr. Denne will do the weighing if they are brought in.

"Mother *makes the best doughnuts in the world!*"

COOK IT WITH— COOKET
A pure vegetable shortening for all frying and baking.
Unrivalled for Purity
Write for Cooket Recipe Book

"She says she mixes them up with Cooket, then drops them into a sizzling panful of Cooket, and they come out crisp, and dandy. No other doughnuts are half so good as the ones Mother makes."

For deep frying, Cooket ensures delightful results because it can stand a much higher temperature than ordinary shortenings. This means it cooks quicker and better, without soaking the doughnuts all through with fat. Doughnuts made the Cooket way are cooked to perfection and have a flavor that satisfies and delights."

All good dealers sell Cooket in tins of 1 lb. and 3 lb. net weights.

LEVER BROTHERS LIMITED, TORONTO

COUNCIL ACCEPTED

(Continued from Page 11.

corner of Brock and Park streets, was granted the work to be done under the supervision of the City Engineer.

Licenses Renewed.

J. Conway's and Coleman Bros.' renewal of eating house licenses; and renewal of licenses for billiard tables to M. Pappas and Louis Yeotes were allowed.

Power Association.

Ald. Hamilton and Stocker and City Clerk Armstrong were named to represent the city at a meeting of the Central Ontario Power Association in Port Hope to-day.

To Attend Meeting.

Council accepted an invitation from the Poultry Association to attend their meeting in the Labor Hall on Wednesday evening, Oct. 11.

Fire Prevention.

On motion of Ald. Gainey and Morrison the Mayor was authorized to issue the customary proclamation, requesting citizens to clean up their premises this week, which is fire prevention week here.

"Stop and Go."

Ald. Holloway and Crowe's motion that the police commission be asked to procure for use by traffic cops, two "stop and go" signs for the corners of Hunter and George and George and Charlotte streets, carried.

City's Arbitration.

By by-law Council appointed Ex-Mayor A. A. McIntyre the city's arbitrator in arbitration proceedings to fix the damages sustained by Henry Stewart's property, corner of Sheridan and Hunter streets, resulting from the Ashburnham high level bridge being constructed.

Work By Day Labor.

A by-law carried, authorizing the construction of a sewer on Smith street from the end of the present sewer on George street, 58 feet easterly, under the local improvement act. This work is to be done by day labor.

There were present Aldermen Harry Gainey, Robert Morrison, Joseph Crowe, Walter Stocker, James Hamilton, R. N. Jones, W. T. Holloway, Nagel Phelan.

Mayor Taylor being ill, Ald. Jas. Hamilton was voted to officiate in his place.

ALL SAINTS' A.Y.P.A. RALLY NIGHT.

All Saints' A.Y.P.A. got off to a real good start last evening at their rally meeting for the coming season. Nearly all the old members were out and about twenty new ones were added to the roll. A very encouraging report was read by the secretary-treasurer of the activities of this branch for the past season, and also of their financial standing on which to start the coming year.

The attention of the members was called to the annual District Council meeting which is to be held in Omemee on October 12th. All the officers were asked to be present and as many of the members as possible.

After the accumulated business had been disposed of, the balance of the evening was spent in games and contests. The contests provoked great amusement and keen rivalry and the prizes were eagerly sought after—in fact, one contest had to be run off twice to decide the winner.

All the members, both old and new, were chosen on two teams, the Reds and Blues, for an extensive membership campaign throughout October and November. The losing team are to entertain the winners the first meeting in December. A chart has been prepared to record the progress of each team, and the race is sure to be close.

The next meeting will be held on Monday, October 16th, at which Rev. R. B. Grobb will give a short address on his trip to the Old World.

Refreshments were served and everybody voted that they had had a real good time.

An Active Man Wanted

In every locality to sell Excelsior Policies which are issued with every up-to-date feature, including Double Indemnity and Total and Permanent Disability Benefits.

EXCELSIOR
LIFE INSURANCE COMPANY
A. J. McCLENNAN
Manager Central Ontario, Peterboro, Ont.

WAR TALK EFFECTS STOCKS

There will be Real Bargains in Mines if war scare should bear the market. Baldwin, Atlas, Dome, Hollinger, Davidson look good for investment. Conservative purchases will enhance your bank account.

NEW YORK STOCKS also will prove to be ideal bargains if further drives are made against Wall Street. 'Phone 229J for information, or call at 332½ George Street.

NELSON & MARTYN
Stock Brokers
332½ George Street — 'Phone 229

Constipation

It is a disease-producing malady, and if not corrected may result in serious complications. In good health the bowels should move freely at least once every day, carrying away the waste products from the Blood and Liver. If this function fails or is irregular, the work of removing the poisons falls on the Skin and Kidneys, with the result of the latter organs becoming congested and clogged. The Blood becomes poisoned, Indigestion sets in, the Kidneys become deranged, and a severe if not fatal illness is brought on. DR. HENDERSON'S HERB TABLETS correct this trouble by its action on the Liver, causing a healthy flow of Bile, and exerting a soothing and toning influence on the whole Intestinal Track.

25c, 50c, and $1.00 a box, at Bond's Drug Store, and The Warne Drug Co., Peterborough, Ont.

SURPRISE
A PURE HARD SOAP
SURPRISE SOAP

Real Good Soap

A Big Bar of Good Soap—Bright, solid soap with fine lathering and cleansing qualities for the family wash and household use.

For use in washing machines shave or slice a portion of the "SURPRISE" bar direct to the machine—It will do fine work.

BETHANY NEWS

BETHANY, Oct. 3. — Mr. and Mrs. Walter Jakeman visited their son, Henry Jakeman of Utica, on Friday last.

Mrs. T. G. Ryley is spending a few days with friends in Toronto.

Mrs. Birchard of Peterboro spent the week end, the guest of her sister, Miss Jennie Lee.

Rev. W. T. Wickett of Tyrone a former pastor here, conducted service in the Methodist Church on Sunday morning and preached to a large congregation. Mr. Wickett also conducted anniversary services at Franklin appointment. While in the village, Mr. and Mrs. Wickett were guests of Mr. and Mrs. P. C. Brown.

Rev. J. E. Beckel, Mrs. Beckel and children motored to Tyrone on Saturday afternoon. Mr. Beckel took charge of Mr. Wickett's work on the Tyrone circuit on Sunday.

Mr. and Mrs. John Marshal and daughter, Gladys [illegible] guests of Mr. and Mrs. Ezra Steer and family no Sunday.

Mr. and Mrs. Bert Rae and children of Cavan, spent Sunday with the latter's parents, Mr. and Mrs. John Wake.

Miss Maud Rodwell was the guest of Mrs. Lou Fallis of Franklin, over Sunday.

Leonard Driver visited Franklin friends on Sunday.

Among those who attended the anniversary service held in Franklin Methodist Methodist Church on Sunday evening were Mr. and Mrs. Wm. Lee, Mr. and Mrs. Donald Lowes, Mr. and Mrs. Otto Spencer Mr. and Mrs. Walter Rowland, Mr. and Mrs. Geo. Spencer, Mr. and Mrs. P. C. Brown, Mrs. A. Monk, Miss Sanderson and Bernard Preston

Mr. and Mrs. Ormand Burns and daughter of Oshawa, were guests of Mr. and Mrs. Ezra Steer on Sunday.

Bruce Ryley has returned to Lindsay to attend the Lindsay Collegiate Institute.

Mr. and Mrs. Walter Burns and family of Peterboro motored to the village on Sunday, and spent tre day with Mr. and Mrs. Wm. Westlake.

Miss Neta Wake returned to the village after a few days' visit with her sister, Mrs. Bert Rae, Cavan.

Mr. and Mrs. Albert Byers of Cavan, were visitors of Mrs. Addie Kennedy on Sunday.

STOMACH MISERY, GAS, INDIGESTION

"Pape's Diapepsin" Corrects Sour, Upset Stomachs at Once.

"Pape's Diapepsin" is the quickest, surest relief for indigestion, gases, flatulence, heartburn, sourness, fermentation or stomach distress caused by acidity. A few tablets give almost immediate stomach relief. Correct your stomach and digestion now for a few cents. Druggists sell millions of packages.

PETER ROBINSON CHAPTER MEETING.

The regular monthly meeting of the Peter Robinson Chapter I.O.D.E. took place last evening in the Public Library, Miss Helen Stapleton in the chair. Final arrangements were made for the masquerade dance which the Chapter proposes holding in the G.W.V.A. Hall on the 12th or 13th of this month. It was decided to hold a rally meeting of the Chapter in the near future, the executive to make plans for its completion, also to hold a bridge party at the residence of Mrs. R. Neill, in aid of the Well Babies' Clinic.

TIME CLOCKS IN POSTAL SERVICE

Proposed at Ottawa Convention But No Recommendation Made.

OTTAWA, Ont., Oct. 3. —(Canadian Press.)— Important changes in regard to registered articles met with the approval of the first conference of Dominion postal officials at yesterday afternoons' sitting. Votes taken favored:

(1) Increase in the maximum indemnity for the loss of registered articles. The present maximum is $25. The new maximum suggested is $100.

(2) Indemnity to include abstraction and damage.

In regard to the last-named vote, indemnity is now paid only if the registered article is totally lost. Should the decision of the conference be adopted, indemnity will be paid if the contents are missing or damaged.

The time clock as a substitute for the present attendance book did not receive much favor. Replies received from the larger post offices, it was said, were against time clocks mainly on two grounds: (1) That with time clocks, clerks in charge of the various offices were unable to go to the time book an dsee who was or was not thre. There was also no record of say a week previous and (2) employees in city post offices did not all have the same hours of duty.

To these objections, the point was made that they had in ivew the older form of time clock and not the latest models, which could not be beaten. "I have seen the latest time clocks at work and I have seen them beaten," obsereyd one postal official.

No formal vote on the question was taken however. The conference continues to-day and Wednesday.

WOMEN! DYE THINGS NEW IN DIAMOND DYES

Each package of "Diamond Dyes" contains directions so simple any woman can dye or tint her worn, shabby dresses, skirts, waists, coats, stockings, sweaters, coverings, draperies, hangings, everything, even if she has never dyed before. Buy "Diamond Dyes"—no other kind— then perfect home dyeing is sure because Diamond Dyes are guaranteed not to spot, fade, streak, or run. Tell your druggist whether the material you wish to dye is wool or silk, or whether it is linen, cotton or mixed goods.

MARRIAGE A LA MODE

Among the wedding presents which certain savages present their brides are a collar, formed of a leather thong, a kettle and a pile of wood.

The symbolism implied by the collar is that she is to do all the drudgery. The kettle signifies that she is to dress all the food, and the pile of wood that she is to carry all the firewood.

FINE WEATHER IN WEST CONTINUES

Manitoba's Threshing May Be Completed This Week.

WINNIPEG, Man., Oct. 3.—(Canadian Press.)—Excellent weather has prevailed throughout the west during the past seven days and harvesting is nearing completion and still revealing yields of high quality grain, according to the weekly crop report of the Agricultural Department of the Canadian Pacific Railuway, which was issued yesterday.

It is expected that little threshing will remain undone in Manitoba by the latter part of the week. Seventy-five to eighty-five per cent. of the work is now completed. Yields are keeping up to expectations. Reports from the Province indicate that there is a small percentage only of sprouting. Plowing has already started with the ground in excellent shape. Five to ten per cent. of the work is completed. There is a greatly increased acreage this year under corn and sunflowers and there are many new silos being erected in the province. Live stock is fattening on excellent pastures and on the whole there is a plentiful supply of winter feed.

In Saskatchewan threshing is ninety-five per cent. finished. With the exception of a few isolated places, harvesting will be completed this week. There is a tendency among farmers to hold back wheat in order to prevent a slump in prices, according to the report. A large number of farmers are compelled, however, to market promptly in order to meet heavy expenditures.

Splendid weather has been experienced in Alberta during the past week so that harvesting has progressed under most favorable conditions, The bulk of the crop is threshed and the balance only requires a few days more of present weather to finish. An outstanding feature of this season's crop is the high grade of wheat produced.

In the Edmonton, Dunvegan and British Columbia Railway district, some interruption has been caused by rain, but the majority of places have now completed harvesting. Marketing so far is light, due principally to the desire of farmers to advance plowing while weather and ground are in the best of condition. An increased acreage over last year is expected.

Fruit harvesting in British Columbia is progressing under excellent conditions, apples and tomatoes are being marketed in large quantities. Packing houses are filled to capacity. It is reported that some canneries are closing down on account of shortage of fuel.

INDIFFERENT TO EUROPEAN POWERS.

China Leans Somewhat to United States.

QUEBEC, Oct. 3 — Among the prominent and most interesting Cabin passengers who came out on the Canadian Pacific Steamer Tunisian was the Rev. Dr. Murdock Mackenzie, who has spent 32 years' missionary work in China in behalf of the Canadian Presbyterian Church. Doctor Mackenzie is returning from a furlough and on his way to Toronto to attend a missionary board meeting in that city, before returning to China. In the course of an interview he said Christianity was making good headway in China. He carried on his work in South Western China and said the feeling in that country was one of indifference towards the risk of the European powers, but any leaning that they might have was towards the United States. He gave as his reason because England has gone to war with China and taken the navy away from that nation. He also referred to the war between France and that country, who had also taken a part of Chinese territory, and said although Germany had not gone to war with China, she would force her to give up considerable rights in Shantung. Consequently China did not have much interest in the outside world politics or European diplomacy. Thie grievance of the Chinese against the United States is because the United States did not help China at the signing of the peace treaty at Versailles or the conference at Washington. That threw on China the burden of fighting on their resources. He said that the leaders in China were not the class that were embracing Christianity. They as a rule considered a foreign influence which might detract their prestige. A large section of the Chinese, however, are indifferent to Christianity, but there were a great many in favor of Christianity if Christianity would help China, as an illustration he referred to a conference of missioner held in Shanghai, which was attended by one thousand delegates, fully one half of which were Chinese and that the chairman was a Chinaman in contrast witih a similar meeting held in 1907, when there were only a dozen Chinese delegates. To indicate the progress that Christianity was making in China. Doctor Mackenzie said that Christianity was becoming naturalized in China, which is a good thing as it will help on the cause. The Chinese, he said, were adverse to a Republic, that is the leaders in the different provinces are because they are all together militaristic in their mentality and fear that a centralized government would interfere with their authority in the provinces, where they by their military government they are lords within themselves. Speaking of the resources of China, Doctor Mackenzie said they were tremendous in quantity and value.

IF YOU ARE WELL BRED

You know it is a breach of etiquet to invite a wife to dinner without her husband.

An invitation is always addressed to the husband and wife together and individually to other members of the family.

All dinner invitations require an acceptance or refusal immediately after they are received.

Mother says, "It must be FRY'S."

149

STORING VEGETABLES

Winter storage of vegetables is an old question often discussed, but apparently not yet well understood. To store the crop seems a comparatively easy task, but to guard against heavy loss while in storage is sometimes quite a problem for the most experienced growers.

Some of the first and most important factors influencing the keeping of vegetables in storage are to see that the vegetables are free from disease, well grown, fully matured and free from injuries such as bruises caused by careless handling at harvest time. It these important points are kept in mind and carefully attended to at the time of selecting the material for storage, much worry and subsequent loss in dollars and cents will be avoided by the grower later on.

For the storage of such crops as beets carrots, potatoes, cabbage, celery, parsnips, and turnips, a properly constructed frost-proof cellar should be available, with adequate ventilation to keep the temperature as constant as possible around 36° F. at all times during the storage period. By no means should a storage cellar become excessively damp, because excessive moisture favors the development of many of the common diseases attacking vegetables in storage, and more especially when in warm, ill-ventilated cellars. Moderate-sized, slatted bins or crates should be used for storage of roots and potatoes, while cabbage can be stored on slatted shelves or in bins. Celery is usually stored in the root cellar. The plants are stripped of all rough leaves and placed in an upright position on moist sand, more sand being placed around the roots. However, where only small quantities of vegetables are to be stored for household use, and a basement is available, a compartment or room should be provided therein, of such construction as to exclude the heat from the furnace and with suitable vents in the wall to provide good ventilation. It is not advisable to store a great quantity of cabbage or turnips in the cellar of a dwelling house. A good earthen floor in the storage room is to be preferred to cement. Where an earthen floor can be had in a well constructed vegetable room, it is seldom necessary to store the carrots, beets, parsnips, and potatoes in sand, because, as a rule, sufficient moisture will escape from the floor to keep the air moist enough to prevent the vegetable from withering up.

Onions require quite different conditions, while in storage, to the other varieties of vegetables. A dry, cool, dark room is best suited for this crop, where the temperature can be kept around 34 degrees F. By no means should onions be stored in a cellar, except where it is possible to maintain a dry, cool atmosphere.

Squash and pumpkins should be stored in a dry, moderately warm room, when a temperature of 50 degrees F. can be maintained. Particularly careful handling is necessary at harvest time if this crop is to be kept for any length of time. Place the squash or pumpkins on shelves or on a table, in a single layer.

FIRST STATION DOWN

Podhu, the first high-powered wireless station in the world, has been abandoned Instead of this tower off the coast of Cornwall, England, the Clifden station of the Marconi Company in Ireland will send out broadcasts to passengers at sea. Podhu was the first station to send a radio message across the Atlantic.

MORE PROTECTION

Radio at the lighthouses along our coasts has increased the service from the keepers of these beacons and improved their living conditions, says a report of the Department of Commerce.

Hot Porridge Time
and
ROMAN MEAL
Makes the best
PORRIDGE
Because—

1. It is richer in bone-making and other growth substances for the growing child than even milk.
2. It is delicious and economical.
3. It is healthful — good for you.
4. It is the only non-acid cereal.
5. It is the only alkaline (the opposite of acid) cereal.
6. Because it is alkaline, it compensates the acids and other deficiencies of refined flours, other cereals, meats and sweets.
7. It is the only cereal made from a balanced combination of whole grains.
8. Because it is balanced, it nourishes better than meat, aids digestion and positively relieves constipation.

ROMAN MEAL

ROMAN MEAL is now par-cooked, sterilized and wonderfully improved. One package will convince you that Roman Meal has no equal among cereal foods.

ROMAN MEAL is just as good for you when made into delicious muffins, puddings, cookies and other baked products, with milk as drink.

No other products equal Nature's Nut-brown ROMAN MEAL in deliciousness, economy and health value.

At Your Grocers

Try one package and you will never be without it.

ROMAN MEAL COMPANY, TORONTO. 7

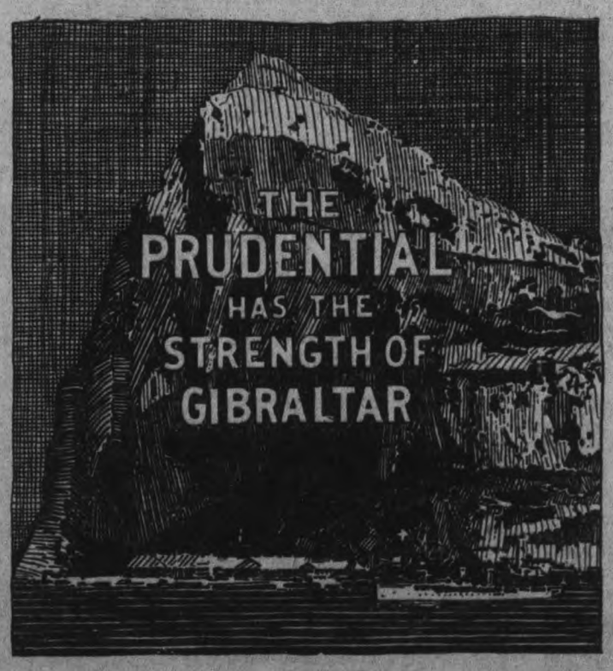

If every wife knew what every widow knows, every husband would be insured

The Prudential
Insurance Co. of America.

Edward D. Duffield, President Home Office: Newark, N.J.

JOHN I. ALLEN, Supt., Royal Bank Bldg., Peterboro

Ball Fans Gather For World Series - - - Legon Wins Road Race

Ball Fans Gathering

Heavy Booking of Space in the Press Stand—New York's Millions Will Supply Crowds.

UMPIRES CHOSEN.

NEW YORK, Oct. 3.—(Canadian Press.)—W. J. Klem and W. McCormick, for the National League, and C. B. Owens and George Hildebrand, for the American League, were announced yesterday as the umpires for the world's series by Commissioner K. M. Landis.

The Press Gang.

Among the writers who will report the game for newspapers from other countries are a squad from England, two from Japan, one from France, one from Russia, one from Cuba, a couple from Brazil and the Argentine, a half-score from Canada and one from Sweden. The latter probably was attracted by the Giants' latest pitching acquisition, one Mr. Cvengros. Cvengros, however, is not a world series eligible.

Press reservations have been made by men representing every large city in the United States and Canada. Many are from the Pacific Coast, while the minor league cities, at least the larger of them, have sent writers along with the fans. Business managers of both the clubs have announced that the requests for seat reservations are much larger than last year, when the Yanks and Giants were principals.

It is possible to seat about 40,000 persons in the Polo Grounds, where all the games will be played. Each team will alternate in being "the home team," with the Giants enjoying the comforts of the home bench on the first day.

New York Agog.

Whatever may be the interest out beyond the Hudson in this series between the Manhattan teams, there are enough fans among the six million folks of Greater New York to keep up a lively sputter-sputter of speculative chatter on the ifs and ands and whats and whys of the chances of the teams.

"Babe" Ruth, notwithstanding the fact that he was kept out of the game for more than a month for being temperamental ,and antagonistic to the much revered umpires, and gave way to Rogers Hornsby of the Cardinals for home run honors, is expected to be somewhat of a terror to the Giant twirlers.

Yank Pitchers Best.

The big four of the Yankee pitching staff—Bush, Shawkey, Hoyt and Mays—are rated by the experts to be much better than McGraw's moundsmen, Nehf, Jess and Virgil Barnes, Jack Scott. McQuillan and Ryan. Bush won 26 games for the Yankees this season, and Shawkey and Hoyt both won a good majority of their games. Carl Mays, the underhand flinging star of the 1921 season, has had an off-year.

Jess Barnes and Scott have been the best of the Giants, while Ryan has shown excellent form and may get a chance against the Americans.

Yet the Giants won their pennant without a great deal of trouble, while the Yanks finished with but the slim margin of one game.

Giants' Pitching Staff Weak

Br lliant Hurling Will Be McGraw's Main Problem When His Team Plays in This Year's World Series.

By BILLY EVANS.

The defection of Phil Douglas, and the utter collapse of Fred Toney, played havoc with the 1922 pitching staff of the New York Giants.

In the world series of 1921 the Giants' pitching staff, by its superb work against the Yankees, made McGraw seem well fortified.

Undoubtedly nobody understood the situation better than McGraw, because during the winter and in the spring he was angling constantly for pitching strength.

Perhaps Fred Toney's showing in the big series convinced McGraw that he was through. However, Bob Shawkey of the Yankees met with no better success than Toney, and Bob has gone great for the American Leaguers this year.

No Better Pitcher.

There is no better pitcher in baseball than the erratic Phil Douglas. McGraw realized what a difficult matter it was to keep Douglas in his winning ways. Early in the year Douglas was very successful, then came the crash that put the big pitcher out of organized ball.

Fred Toney won 18 games for the Giants last year. Incidentally he was a great man to have around to finish games. Douglas won 15 starts. His deceptive spitball also made him an ideal pitcher to finish a game when some pitcher faltered.

McGraw has been forced to go along without these pitchers a greater part of the season. Toney, from the start, was of little or no use. Douglas pitched remarkable ball in spots.

All Kinds of Trades.

Artie Nehf, McGraw's great little southpaw, has continued his winning ways.

However, to bolster up the rest of the staff, McGraw has resorted to all kinds of trades and sales.

Good work by Ryan, who scarcely was listed as a regular last season, has helped. The purchase of McQuillan from Boston also was a master stroke. In dire extremity McGraw even resurrected John Scott, released by Cincinnati because it was believed a bad arm had ended his pitching days for all time.

If the Giants represent the National League in the world series this fall pitching will be the big issue with McGraw. It has been his big woe all season.

Phil Douglas' Work.

I have umpired in a half dozen world series and been a spectator at as many more. In all that time I have never seen better twirling than that delivered by Phil Douglas last fall.

In making such a statement I am taking into consideration the remarkable feats of Mathewson, Brown, Babe Adams, Faber, Bender, Plank and many other stars of olden days.

Douglas certainly was McGraw's ace in the clash of last year. He will be greatly missed if the Giants win the right to play in the 1922 event.

Ask the Yankees.

If you have your doubts as to Douglas' work last fall just confer with any member of the New York Yankees. They all have a whole-some regard for his prowess.

The big mountaineer worked three great games against the Yankees, one a defeat, two of them victories. He was the man who saved the day for the Giants when the Yankees were riding high.

Pitching has been, and still is, McGraw's big problem. It is a difficult matter to compute what the loss of Douglas means to the Giants.

WILSON'S "The National Smoke"
BACHELOR
Still the Most for the Money 10c.
ANDREW WILSON & CO TORONTO AND MONTREAL

vanquished Philadelphia the same day. The Cubs defeated the Pirates, 5 to 2, chiefly on Pittsburgh's own misplays.

That placed Chicago first, Pittsburgh second and New York third. The Giants, however, had three games remaining to play with Boston and, if they won all of them, their percentage would equal that of the Cubs and the campaign would result in a tie. New York did win and an extra game was decided upon to settle the issue, Chicago winning.

The whole situation, however, had created by an incident in a game between the Giants and Cubs on September 23, in which Fred Merkle, the Giants' first baseman, pulled what has since been regarded as the "biggest bone" play in history.

In the particular game in which Merkle erred the ninth inning had been reached and two Giants were out. McCormick was on third base and Merkle was on first when Bridwell, the Giant batter, hit a clean liner over second base. McCormick scored and Bridwell touched first base.

In the midst of the pandemonium Evers, playing second base for the Cubs, jumped astride that bag and called for the ball to be thrown for him. When Evers received the ball Manager Frank Chance of Chicago asserted that Merkle was out for failure to touch second base. While bedlam broke loose Umpire O'Day suspended play and left the field to think out the problem.

O'Day returned when most of the crowd had gone and declared that Merkle was out, thus nullifying the run that McCormick would have scored, and ruled the game therefore was a tie, one to one. Then, when the season ended in a tie, the playoff was necessary.

The Senior Collegiate Race Won By Legon

First Home in Pack of Twelve Runners in the Annual Road Race — Stan. Stacey a Close Second.

STURGEON WON JUNIOR.

Ernie Legon, hockey, rugby and baseball star, demonstrated his ability in another line of sport yesterday afternoon when he galloped home in front of the field in the annual Collegiate Institute senior road race. Legon, running well within himself, crossed the finishing line eleven seconds in front of the second man, Stan. Stacey, winner of The Examiner's five-mile road race last Thanksgiving Day.

The course was from the Collegiate via McDonnel street to the Bonner-Worth plant, over to Jackson Park and return to the Collegiate via Smith, George and McDonnel streets. Legon covered the distance in 20 minutes and 29 seconds, remarkably good time considering the sultry weather conditions.

A field of twelve runners started in the senior event and half of them found the going too hard and threw up the sponge before the course was negotiated.

The first three to finish was as follows:

1.—Ernie Legon, 20 mins. 29 secs.
2.—Stan. Stacey, 20 mins. 40 secs.
3.—J. Thornton, 20 mins. 45 secs.

The junior race, which was also run yesterday, was captured by B. Sturgeon, who covered the course from Jackson Park to the Collegiate Institute in 13 mins. 52 secs., running an excellent race.

The six starters all finished as follows:

1.—Sturgeon, 13 mins. 52 secs.
2.—Henry, 13 mins. 58 secs.
3.—Miller, 14 mins. 12 secs.
4.—Doughty, 14 mins. 35 secs.
5.—Pogue, 14 mins. 40 secs.
6.—Robinson, 15 mins. 18 secs.

The annual Collegiate field day will be held at the Exhibition Grounds on Friday, while the jumps will take place on Wednesday.

LESLIE NUNAMAKER GETS RELEASED

CLEVELAND, Oct. 3.—Leslie Nunamaker, veteran American League catcher, was yesterday unconditionally released by the Cleveland Indians to become manager of the Chattanooga team of the Southern Association next year. Previous to coming to the Cleveland club four years ago, he was behind the plate for the Browns and Red Sox.

THE RULES OF RUGBY

OFF-SIDE.

(1)—From the moment when the ball is placed on the ground during a scrimmage until it has been put into play, the players of both teams must be altogether behind the ball except that the head and arms of the man who puts the ball into play may be in front of the ball while so doing. A player is offside if the ball has been last touched by one of his own side behind him.

(2)—A player being off-side is put on-side when the ball touches an opponent or when one of his side has run in front of him either with the ball or having touched it behind him.

(3)—A player being off-side (a) must not touch the ball; (b) must allow an opponent a fair chance to handle abounding ball or make a running catch; he must give three yards only to an opponent waiting to catch the ball; (c) must not obstruct or annoy opponent.

Penalty—In case of an offense against this rule the opposite side shall have a scrimmage twenty-five yards in advance of the place where the off-side play occured. If the offence occurs behind the goal line the scrimmage will take place ten yards out, unless the 25-yard penalty exceeds this point. (Exception-Offencce (c) committed in goal by defending side score a rouge. (d)—If the offence occurs in the field and the distance penalty would bring the scrimmage within the ten-yard line, the ball shall not be scrimmaged on that line by the side not offending.

For off-side during scrimmage by the side in possession the penalty shall be the loss of the ball only; for off-side during a scrimmage by the side not in possession the penalty shall be the loss of fifteen yards The next down shall be the same as that during which the offence occured unless the original ten yards are gained.

Note 1—The penalty "25 yards in advance of the place, etc." is particularly applicable to section (3) (a) and (b) above resulting from a kick.

Note 2—The penalty "loss of one down and 15 yards, etc." applies to off-side during the scrimmage.

(4)—In case a distance penalty is ayarded within 25 yards of the penalized team's goal line, the distance penalty shall be one-half the distance between the point and the said goal line, but in no case shall the ball be brought within the one yard line.

(5)—The players of both sides are to be allowed a reasonable opportunity to be on-side when the ball is about to be put into play.

(6)— In case of a kick-off or free-kick, the kicker's side shall not be in front of the ball when it is kicked, and in case of infringement the opposite side shall scrimmage the ball where the kick was made or allowed by the referee.

FREE-KICKS.

(1)—When a player makes a fair catch and does not attempt to run, but marks the spot with his foot, he shall be awarded a free kick and he must take the kick.

()—When a side is awarded a free kick, the referee shall mark the spot and the player who is to take thet kick shall kick the ball from any point directly behind the mark. In case of infringements the opposite side shall scrimmage the ball where the mark was made.

(3)—If a place kick is taken from a free kick, another player of his side may hold the ball for "placement." This latter player need not necessarily be "on-side" with reference to the position of the ball.

WORLD SERIES COMPARISONS

SECOND BASE

By BILLY EVANS

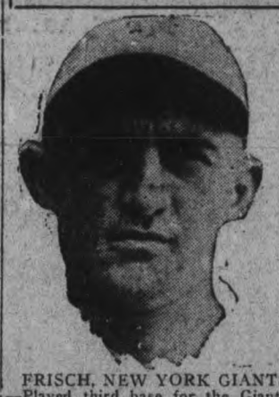

FRISCH, NEW YORK GIANTS—Played third base for the Giants last year and did a fine job of it. Was shifted to second when McGraw secured Heinie Groh from Cincinnati.

Frisch is one of the greatest ball players that has broken into the majors in years. Came dirert from Fordham College to the big show and achieved greatness overnight. Frisch is playing second even better than he did third.

Frisch is a very fast man. Prefers to bat left handed, but can turn around to suit the pitching. He is a great hitter and is constantly improving. Has a wonderful arm.

WARD, NEW YORK AMERICANS—Ward is a much better ball player than often given credit for. Is a clever fielder and a good thrower. Is at his best on difficult chances. When he slips up, it is usually on what would be called an easy chance. Played great ball in the series last year, despite his error in one game that cost that contest.

Ward is a right-handed batter and takes a mean cut at the ball. He is always dangerous.

FINISH OF NATIONAL LEAGUE RACE IN 1908 WAS CLOSEST

When Giants, Cubs and Pirates Fought It Out and Chicago Won in a Memorable Game of Merkle's "Bone" Play.

A REMINISCENCE.

NEW YORK, Oct. 3.—(Associated Press).—As close as the American League championship race has been this year between the New York Yankees and the St. Louis Browns, and as equally exciting as it was last year between the Yankees and the Cleveland Indians, neither compares to that of the National League in the season of 1908.

The New York Giants and the Chicago Cubs finished in a tie, which the Cubs won, after those two clubs and the Pittsburgh Pirates had entered the last week of the campaign racing neck and neck. That season was perhaps the most remarkable in the history of baseball.

Pittsburgh was at the top of the heap on October 3. New York played Philadelphia that day and the Quakers defeated Mathewson—Coveleski twirled for Philadelphia—3 to 2; Pittsburgh and the Cubs both won their games, and the Giants fell with a thud into third place.

Chicago and Pittsburgh met in what was thought would be the deciding game of the season. If either Chicago or Pittsburgh captured that game it won the pennant, but if the contest ended in a tie New York would win, providing that it

GUNNERS TRIMMED BY THE ROTARIANS

Score 14 to 11 in the Only Soft Ball Game Played Last Night.

The Rotarians and Machine Gunners clashed in a game in the Men's Softball League at the Armouries last evening, the Rotarians winning, 14 to 11, after a merry tussle. The Gunners started off strong, getting six in the first two innings. At the end of the fifth it was 10 to 9 in favour of the Gunners.

The Rotarians took the lead in the six, getting two and holding the Gunners scoreless. They increased their lead and held the Gunners to one to the end of the game.

Matthews pitched for the Rotary Club. He was not as effective as with Lawn Bowlers, but was strong with the bat. Piercy twirled for Machine Gunners and did well, receiving good support.

The teams follow:

Gunners—Gallivan, c; Piercy, p; Taylor, 1b; Gilden, 2b; Nicolas, ss; Kendry, 3b; Simmons, rf; Hillman, lf; McDougal, ss.

Rotary Club—Killaly, c; Matthews, p; Case, 1b; Roy, lf; Dobbin, 3b; MacDonald, ss; Rogers, ss; McHardy, rf; Primeau, 2b; sub., Lawrie.

Score by innings:

Machine Gunners ..... 153010100—11
Rotary Club ..... 30231230x—14

The Generals didn't show up for their game with the Woollens. Therefore, the Woollens get this game by default.

SKATING TONIGHT AT BROCK ST. RINK

First Selections Made For Best Lady and Gentleman Skating in Couples.

Two good prizes are being offered by the Brock street rink for the best lady and gentleman skater, skating in couples. The first selections will be made to-night. Prizes in E. V. Warne's window. Dancing to-morrow.

ECZEMA You are not experimenting when you use Dr. Chase's Ointment for Eczema and Skin Irritations. It relieves at once and gradually heals the skin. Sample box Dr. Chase's Ointment free if you mention this paper and send 2c. stamp for postage. 60c. a box; all dealers or Edmanson, Bates & Co Limited, Toronto.

WOOD PRICED CLOSE
Hardwood, 4ft., per cord $13.00
Mixed Wood, 4ft., per cord $8.50
Mixed and Hardwood Slabs, 4ft., per cord $9.00
Cutting, per cord $1.50
Splitting ..... $1.00 extra
Peterborough Fuel & Transfer Co
134 AYLMER STREET
'Phones 270 and 362.

TO THE STRONG MAN EVERY DAY IS A GOOD DAY
Now Is The Time To Join The
Y.M.C.A.
FALL SEASON OPENING:
GYMNASIUM. HAND BALL COURT.
TENNIS COURT. SWIMMING POOL.
SHOWERS. READING ROOM.
BOWLING ALLIES. BILLIARDS.
The Cost is Surprisingly Low. Yearly Membership.
Business Men $10.
Seniors $6.
Young Men, 17-20, $5.
Intermediates 15-17, $4.50.
Juniors 12-15, $3.50.
Beginners 10-12, $1.50.
Phone or Call at Y.M.C.A. for application or further information.

For Quality

Call for them by name, It is your safeguard.
33

Canada's Winter is Cold
Stanfield's Unshrinkable Underwear is soft, warm and durable. Stanfield's Unshrinkable Underwear is neither low priced, nor high priced, but fair priced.
Stanfield's Unshrinkable Underwear gives more than it costs in warmth, ease, comfort, health protection and sturdy wear. It is the soundest economy to buy.
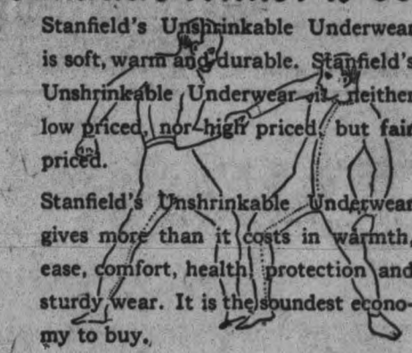
Made in combinations and two-piece suits, in full length, knee and elbow length, and sleeveless for men and women. Stanfield's Adjustable Combinations and Sleepers for growing children (pat.)
STANFIELD'S Unshrinkable UNDERWEAR
For sample book, showing weights and textures, write STANFIELD'S, LIMITED, TRURO N.S. 82
It wears longer

Edwin Elcome TAXIDERMIST
692 HARVEY STREET
PETERBOROUGH, ONT.
Heads, Birds, Fish, Etc.,
Mounted Artistically and Permanently.
MASKINONGE, BASS, AND TROUT OUR SPECIALTY.

LAST BUT NOT LEAST!
Don't Miss the Wind-Up Event
ROSENEATH
COME BOTH DAYS FAIR COME BOTH DAYS
4 Grand Horse Races 2 Bands
$560 in Special Prizes Alone
BE SURE AND COME BOTH DAYS
October, 12 and 13
New Grounds—New Track—Baby Show—Dog Show—Auto Races—Bicycle Races—Ending with Grand Concert on Second Night.
GOOD MEALS SERVED ADMISSION: 25c, Cars 25c

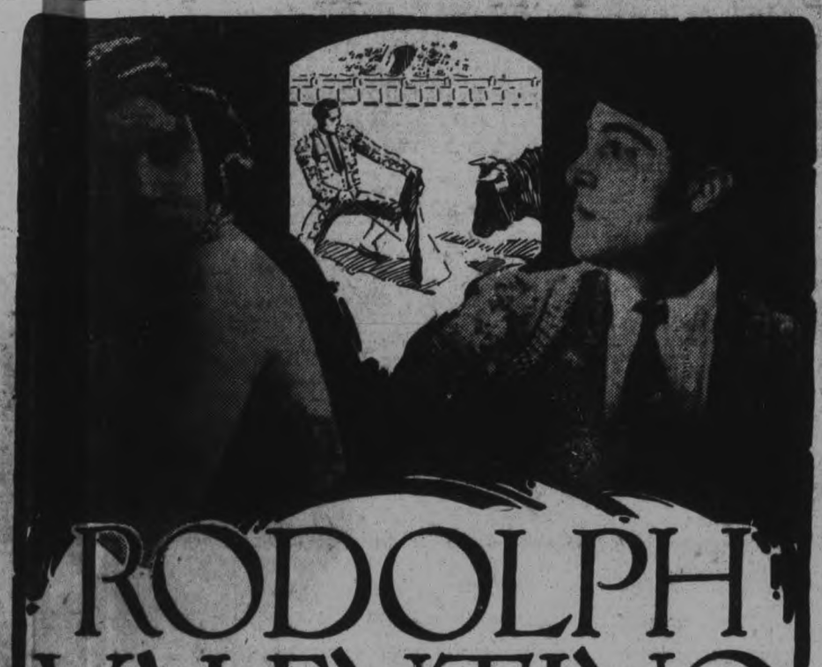

RODOLPH VALENTINO
NITA NALDI-LILA LEE
in
"BLOOD and SAND"
from the novel by
VICENTE BLASCO IBANEZ
Author of "The Four Horsemen of the Apocalypse"
It's a Paramount Picture

NOW SHOWING

—PRICES—
EVENINGS
16c-27c-35c
MATINEE
11c and 22c

Capitol Entertainment

EVENINGS
8 O'CLOCK
SHARP
MATINEES
DAILY
2.30 P.M.

DR. SHEEHY AS RUGBY COACH

Consented to Take Charge of Peterboro's O.R.F.U. Team's Practices.

Dr. R. V. Sheehy was appointed coach of Peterborough's O.R.F.U. team at the meeting of the rugby club last night. He was reluctant to accept the responsibility, affirming that it would require a great deal of personal attention which he felt would conflict with his professional duties. However, after considerable pressure from the members and players, he consented to assuming the job of training the local team. Dr. Sheehy has the confidence of the rugby crowd, and his experience with Ottawa College and Varsity should be specially qualify him as coach.

The club decided to affiliate with the Peterborough Amateur Athletic Association.

The attendance last night was highly encouraging to Dr. Wood and his corps of helpers who are promoting the game. Dr. McPherson discussed various aspects of the game in an entertaining and instructive way, and Mr. C. S. Browne of the Collegiate staff reviewed the rules, particularly those which have been recently changed, and also those which come up most frequently in games. He emphasized the spirit of the game, and urged the players to play up to the rugby code and thereby maintain the best traditions of the game.

Other questions regarding the O. R. F. U. team were considered, but these will be developed as the season advances.

RUGBY NEWS

The standing of the City Rugby League as a result of Saturday's games is as follows:

	Won.	Lost.
Excelsiors	2	0
Belmonts	1	0
Collegiates	1	1
Crescents	0	2

The following table shows the points scored for and against the teams:

	For.	Against.
Excelsiors	24	12
Belmonts	27	15
Collegiates	15	12
Crescents	3	30

Beresford Hay, playing a middle wing position for the Crescents, will be out of the game probably for the rest of the season with a fracture of a small bone in the wrist.

Either the Exhibition Park or Central Park should be lighted for the evening workouts. Posts are up on both grounds, and the cost should not be a serious matter. Collegiates are in a class by themselves, but most of the players on the other teams cannot turn out until evening, and the days are ending near six o'clock just now and will grow shorter. Lighted grounds would help the signal practices, and should be provided, if possible, right away.

One impression of the Collegiate games is that they might be well advised to forget the City League contest as such and simply use the games as workouts for their intercollegiate matches. In other words, instead of playing for points and drifting into the style of their City League competitors, they might open up all they've got without worrying about the score. Of course, there is the danger that such a plan might cultivate indifference or carelessness, but that would be a minor chance when the teams is set to avoid it.

FOOTBALL

The Junior League games for Saturday are: C.P.C. vs. Woollens at King Edward, Mr. Calladine refereeing, and De Laval vs. C.G.E. at the Oval, Mr. Dyer refereeing. Kick-off in each game at 1.30 o'clock.

Comrades and Woollens will meet in the Gordon Cup series at King Edward Park. Kick-off at 3 o'clock. Mr. J. Clark will referee.

This game should be a fine exhibition of football. These teams met two weeks ago when Comrades were winners by the score 4-0, but Woollens are out to prove the result was wrong.

Ancients developed the art of engraving on emeralds, which were in great demand.

The leaves of the Madras water lilies will readily support the weight of a child.

THE ODDS?
4 to 1
AGAINST YOU

Pyorrhea imperils the teeth and health of four persons out of every five past forty and thousands younger. Nature warns you of its coming with bleeding gums. Take no chances: Act!

Brush your teeth with

Forhan's
FOR THE GUMS

More than a tooth paste —it checks Pyorrhea

35c and 60c in tubes

GRAND OPERA HOUSE OPENS ROAD SHOW SEASON NEXT WEEK

A Splendid List of New York Attractions

Starting on Monday next the regular theatrical season at the popular Grand Opera House will be in full swing. The list of attractions booked by the Trans-Canada Theatres is better than ever for Peterborough, and includes some of the biggest hits on Broadway in the past two seasons. On Monday next will see the wonderful musical extravaganza hit of the past two years on the roof garden, New York, when "Listen to Me" opens a one night engagement. This company of over 50 artists has been the sensation of the continent, and goes to the Alexander Theatre in Toronto after here. This is by far the biggest musical attraction on the road this season. A partial list of coming attractions for the month of October is as follows:

"Listen to Me."
De Feo Opera Co." (This is the same wonderful company that was at Toronto Exhibition.)
"Sonya."
"The Dumbells" (2 days.)
"Harveys' Minstrels."
"Hunkey Dory."
"The Bat" (2 days.)

There are several smaller attractions booked in during the month, and altogether the present season looks to be filled with stage gems of the very best for Peterborough Theatre goers. It is to be hoped that the patronage will warrant the booking of many more such attractions as mentioned above.

Every attraction named above is guaranteed to be the very best the Trans-Canada Theatres have ever booked in Peterborough, and will on all these attractions endeavor to secure the most reasonable scale of prices for this city.

RACE MAYFLOWER ONLY IN TRIALS.

Specially Designed Fishing Vessel Withdrawn From Main Event.

BOSTON, October 3 (Canadian Press). — The Mayflower Association, owners of the schooner Mayflower, debarred by the Canadian trustees of the International Fishermen's Trophy as a contender in this year's cup series, to be raced off Gloucester this month, yesterday formally withdrew the Mayflower's entry for the International event, but asked the right to have her compete in the elimination trials.

In a message to William J. MacInnis, chairman of the American Fishermen's Race Committee, Gloucester, J. Henry Hunt, chairman of the Mayflower Association, said:

"We withdraw the entry of the schooner Mayflower as a contestant for the International Fishermen's Cup, but to determine whether she is a real contribution to the models of our fishing fleet, and to satisfy public interest, we request the privilege of participating in the trial races. Please answer at your earliest convenience."

The Mayflower Association includes 165 members sharing ownership of the vessel.

Skimmed milk is a very valuable food.

At The Theatres

CAPITOL—The stupendous house-filling production, "Blood and Sand", direct from Two Weeks' engagement at Regent Theatre, Toronto. Balance of a Capitol Premier programme.

* * *

THE GRAND —Monday, Tuesday and Wednesday, Jimmy Evans and His Big Musical Revue. Farewell Week: "Casey's Twins."

* * *

ROYAL —Monday, Tuesday and Wednesday, William Fox presents Charles Jones in "Trooper O'Neil", also feature drama and side-splitting comedies.

AT THE GRAND.

GORGEOUS PRODUCTION COMING.

When the tuneful musical extravaganza, "Listen to Me," with book, lyrics and music by the master mind in play writing, Charles George is presented at the Grand for one night only, Monday, Oct. 9th, theatre-goers will get their first glimpse in many years of the most loved of all musical productions.

The general expense in producing and operating a big extravaganza in recent years has increased so many fold that it has been looked upon with disfavor by the producers to take the long chances of breaking even on the investment; therefore the reason for the scarcity of this type of entertainment. Unlike the musical comedy, it requires gorgeous scenic settings, scores of novel costumes, wonderful lighting effects and a big company to properly stage same, to say nothing about the number of mechanics required.

LeComte and Flesher have shouldered the load and trusting to luck have invested thousands of dollars in modern equipment, and "Listen to Me" is presented in two acts and seven scenes, making four wonderful transformations, whirling the auditor from New York to the North Pole, then through Candyland and back to the starting point, presenting the most bewildering and kaleidoscopic effects ever presented on any stage. A cast of par-excellence, including Betty Dawn Martin, Barbara Bronell, Bessie Delmore, Joe B. McGee, Billy Murhpy, Ross Robertson, Chester M. Gates are supported by a chorus of bewitching feminity, who present the novel ballets and ensembles fetchingly.

"Casey's Twins" "a little bit of everything entertaining", is the offering of Jimmie Evans' Revue for the first three days of their final week here. The Revue has an exceptionally good programme for their last week's showing in Peterboro. There is plenty of fun in the skit concerning the famous twins, with Grace Gould as Mrs. Casey, and Florence Pippin as Mrs. Cohen, while Jimmy Evans takes the part of Mr. Casey, and Joe Devine naturally falls into the role of Mr. Cohen. Burt Ryan, is Jack Hunter, George Wheeler the Census Taker, and Kitty Fraser has a duel role as Henry and Nora. The Irish and Hebrew mixture achieved in this funny little offering gives plenty of scope to the peculiar talents of Jimmy and Joe.

George Wheeler sings in good voice, "The Sands of the Desert"; "My Mammy Knows" is Grace Gould's contribution in her usual dainty style; and Florence Pippin and the Girls have a rollicking chorus in "Good-Bye, Shanghai." Miss Pippin also has a fine xylophone specialty, with Roy Elles and Dolly Jollymore doing L'Adagio as their dance number.

Rudolph Valentino is back in his old form at the Capitol Theatre in the screening of Ibanez' novel, "Blood and Sand". This is the type of part that suits the popular star, the gay, insouciant role of a matador in the Spanish bull-fighting arena. The atmosphere of the bull-ring dominates the whole picture, and there is one massive scene given over to a presentation of the fight, with the bull charging madly as the nimble picadors leap out of his clumsy way; the cheering of thousands of men and women applauding the bloody sport; the sawdust-men covering up the long trails of gore; the victorious toreador in his brightly-colored suit receiving the plaudits of the multitude with dignified importance.

Valentino is the idol of the populace, the champion matador of the bull-ring, both in Seville and in Madrid. As "the little shoemaker", the boy apprentice who runs away from awl and last and pits his skill in the arena against the charging, blinded animals, he conflicts with his mother's wish that he should learn a safer calling, after. Juan Gallardo, the handsome, dark-eyed matador, becomes an expert, and then, at the height of his triumph, he meets Carmen the lovely convent-bred Spanish beauty and marries her.

Following scenes show him in the hey-dey of his popularity, spoiled, imperious, beginning to drink to excess, the object of the regard of Dona Sol, a lady who gives a convincing interpretation of a real vampire of the screen. Nita Naldi is this heartless, excitement-mad adventuress, who enslaves the young matador and finally ruins him completely. As he lies dying in the darkened inner room of the arena, his wife weeping on his bosom, she shrugs her shoulders in momentary compassion over his fate.

Plumitas is a bandit whose life runs strangely with the career of the victorious matador, and there is a quaint, aged philosopher who follows the lives of the two. The background are arranged with all the artistic skill and wealth of detail necessary to complete a really splendid production, while Juan has a fine supporting cast in his delineation in his best vein of the daring, superstitious, passionate idol of the bull arena, gay and moody by turns at first upheld triumphantly by a good woman's love; finally defeated through the power of an evil attachment.

The clippings from Canadian news papers this week aroused gales of merriment from a well-filled house last night, and "Felix in the Swim" depicts the adventures of the funny animated cat.

AT THE ROYAL.

The Royal Theatre presents its usual varied and entertaining programme for the first three days of this week, with a little bit of screen novelties to round out an excellent offering. There is a thrilling, out-of-door feature in the William Fox picture, "Trooper O'Neil" with Charles Jones in the stellar role, A romance of the Royal Northwest Mounted Police, it deals with the activities of a number of that force, "Trooper O'Neill', who endeavour to bring to jutsice a murderer from the wilds of the Canadian backwoods. Falling in love with Marie, a dainty French girl he later discovers, or so he believes that she has killed the dead man, and starts out to bring her to justice. In the conflict of love and duty, the latter wins out, but Fate intervenes at a critical moment, and straightens the tangle.

"The Tin Broncho" is an excellent fun-maker and Mutt and Jeff have a laughable interlude in "Long Live the King". The Fox newsettes are particularly good, and the Hudson Bay travels series, "Hide and Go Seek' are interesting sidelights on the trapping of fur-bearing animals.

QUEBEC, Oct. 3.— Among the prominent and most interesting cabin passengers who came out on the Canadian Pacific steamer Tunisian was the Rev. Dr. Murdock Mackenzie, who has spent 32 years missionary work in China on behalf of the Canadian Presbyterian church Doctor Mackenzie is returning from a furlough and on his way to Toronto.

To-night GRAND Trans-Canada Theatres, Limited To-night

A POSITIVE NOVELTY! A FINE SHOW!
EVERYBODY SAYS IT'S SO!

EVAN'S MUSICAL REVUE
(With Jimmy Evans Himself)
FAREWELL WEEK
"Casey's Twins" The Funniest Revue Yet
AN ALL-STAR CAST OF 25 REVUE ARTISTS
CHORUS OF 10 OF THE DAINTIEST SUN-KIST PEACHES

Complete Change of Revue Every Monday and Thursday.
Elaborate Costumes and Electrical Effects, etc.

PRICES ONLY 20c-30c-50c-75c GALLERY 10c MAT., WED. and SAT. 25c-35c Children 10c

GRAND OPERA HOUSE

A Guaranteed Musical Comedy
MONDAY NIGHT OCT'R 9

LISTEN TO ME
LE COMTE AND FLESHER'S Brilliant Musical Extravaganza with
BARBARA BRONELL
Supported by a Splendid CAST and SMARTEST DANCIEST CHORUS EVER HERE
NOVELTIES
THE FAMOUS SLEIGH-BELL BALLET
MID-NIGHT FROLIC AT THE NORTH POLE
GORGEOUS CANDY LAND

Prices—Plus Tax
25c-50c-75c-$1.00-$1.50
Seats Thursday 10 a.m. Box Office

Renew Your Subscription.

ROYAL

To-Night - Tuesday - Wednesday

William Fox presents
CHARLES JONES
in

STORY BY GEORGE GOODCHILD
Directed by C.R WALLACE and SCOTT DUNLAP
TROOPER O'NEIL

SUNSHINE COMEDY "The Tin Broncho" 2 REELS
MUTT AND JEFF in "Long Live King" 1 REEL
FOX NEWS 1 REEL | HIDE AND GO SEEK 1 REEL
JOGGING ACROSS SAWTOOTH 1 REEL

PRICES—Afternoon 10c and 15c
Including War Tax Evening - 15c and 20c

Sports

CARPENTIER-SIKI FIGHT BY ROUNDS

ROUND-BY-ROUND REPORT OF BATTLE AS IT IS BOUND TO BE WAGED — MUSTAPHA KEMAL TO CHALLENGE WINNER.

Round 1—Carpentier rushed from his corner and kicked Siki in the stomach. The referee cautioned Siki against unfair tactics. Siki hit Carpentier a clean left hook on the chin. The crowd hissed. Carpentier butted Siki three times without a return and then bit him in the left ear. Siki was again warned by the referee to conduct himself like a gentleman or leave the ring. The Frenchman swung his foot at Siki's head, but the Senegalese dodged the blow. The referee threatened to stop the fight if Siki evaded either one of Carpentier's feet again. Deschamps sent out for more feet.

Round 2—They sparred. Siki clipped Carpentier on the head with a right swing. It stunned Carpentier, who slipped and fell to the floor. Siki helped him to his feet, whereupon Carpentier signalled to Deschamps for a forward pass. Deschamps threw him an axe. Carpentier struck Siki several blows with it. The referee pushed Siki into a corner and threatened to disqualify him for bleeding. Deschamps sent out for more axes.

Round 3—Siki, rushing from his corner, slipped and fell on the floor. Carpentier jumped on him with both feet. Siki managed to get up and batter the Frenchman about the ring. The referee gave the round to Carpentier on the ground that all the footprints were on Siki.

Round 4—Siki hit Carpentier with clean lefts and rights. He outboxed and outfought the French hero, Carpentier scored with butts, elbows and knees. Deschamps jumped into the ring and protested hysterically that Siki was fighting like a gentleman. Deschamps hit Siki over the head with a stuffed club at the bell. The referee seemed undecided, but Deschamps handed him a cigar, after which he awarded the round to Carpentier and cautioned Siki against delivering any further clean blows.

Round 5—The round opened with both men cautious. Carpentier led with his right heel and followed it with a straight knee to the chest. Deschamps demanded that Siki be disqualified for grunting. Siki landed a left uppercut and followed this with a right swing to the stomach and a right and left to the solar plexus. Deschamps leaped into the ring and called attention to the fact that Siki was using his hands.

Carpentier jumped feet foremost at Siki and knocked him down. He sat on his head while Deschamps sat on his feet. The referee took a seat between them and announced that it was Deschamps' round by a wide margin.

Round 6—As Siki walked from his corner he suddenly turned a complete somersault and landed on his face. It was discovered that somebody had poisoned him as he sat in his corner. Carpentier leaped upon Siki and struck him over the head with a water bucket. The crowd was in an uproar. Carpentier's supporters demanded that he be given more buckets. The round ended with the referee cautioning Siki against fouling. The crowd cheered.

Round 7—Siki, now driven totally insane, rushed from his corner and drove Carpentier all over the ring, reigning blows on him from all angles. Deschamps moved that the fight be stopped on the ground Carpentier had run out of unfair tactics. Siki landed a clean right to Carpentier's jaw and knocked him deader than a stuffed mackerel. The referee disqualified Siki for having curly hair and dandruff. The crowd cheered for Alsace-Lorraine, and demanded its money back. The judges went into executive session and announced that Bill Beckett had won through non-attendance. A match between Mustapha Kemal and the Sheik of Araby will be held next Tuesday night. No atrocities barred.

Rudolph Valentino in a Scene from "Blood and Sand" at the Capitol To-day

Dancing Trio of stars featured in the brilliant musical novelty, "LISTEN TO ME," coming to the Grand Monday night, October 9th.

Come to Fair's First

Robt. Fair & Co., Ltd.

WEDNESDAY BARGAINS

$1.10 ALL WOOL SERGE FOR 79c YARD

Navy, Copen., black and turquoise. 40 inches wide. A one-day special only.

$2.65. $3.00 SILK TAFFETA FOR $2.25 YARD

Navy and brown and other shades in this one-day special. 36 inches wide.

$3.50, $4.00 ALL WOOL SKIRTINGS $2.00 YD.

Black and white stripe and crosbar patterns, fall and winter weight, 54 inches wide.

Note the Specials at the Staple Department

65c Plain Cream Bath Towels, hemmed ends, large size 18 x 36. Bargain Sale price, each 39c
40c Colored Stripe Bath Towels for, a pair 29c
40c Oxford Shirting, dark designs, 28-inch, yard 25c
35c Factory Cotton, 40-inch. Sale price, yard 23c
35c Hemmed Pillow Covers, 40 and 42-inch, each 29c
$1.10 Half-Bleached Table Linen, 60-inch, yard 79c
18c Hemmed Damask Napkins, 16 x 16 inches ..... 4 for 50c
$1.25 All-Linen Huck Bedroom Towels, 17 x 34-inch, hemmed ends. Bargain Sale price, pair 95c
500 yards Flannelette, mill ends of 10 to 20 yards, in wide, medium and pin stripes, yard 20c
60c Blue-Grey Heavy Union Flannel, 28-inch, yard 40c
35c Yard-Wide Floral Silkoline for, yard 29c

Ready-to-Wear Specials

SELECT YOUR FALL AND WINTER COAT NOW FROM THESE CLASSY MODELS, PRICED $30.00 TO $75.00

Bolivia and Velour Cloths, Fur trimmed, drop sleeve, silk lined.

LOOK AT THESE SUITS TOMORROW, PRICED FROM $30.00 TO $45.00

Developed from All-Wool Tricotine, Velour and Broadcloth, tailored style, silk lined.

BUY A WARM FLANNEL DRESS, THEY ARE PRICED FROM $9.00 TO $18.50

Navy, brown and sand, braid trimmed and fancy girdles.

THE NEW PLAID AND STRIPE FLANNEL SKIRTS ARE PRICED FROM $7.50 TO $12.50

$25.00 AND $30.00 TAFFETA SILK DRESSES IN NAVY, BROWN AND JADE, SALE PRICE $14.50 EACH

WHITE COTTON CORSET COVERS, UP TO $1.75, TO CLEAR OUT AT 75c EACH

Ginghams, Prints, Hosiery

30c and 35c Light and Dark Prints for, yard 25c
35c Ginghams, all size checks, 27-inch, yard 25c
$5.00 Black Costume Velvet, 36-inch, yard $4.50
35c Plain Heavy Chambray, Nile, Copen., natural, pink and sky, 34 inches wide, yard 27c
72-inch Robe Cloth, brown and green, yard $2.50
All-Wool Rib Heather Hose, pair $1.50
75c Pink or White Brassieres for, pair 59c
$1.75 Corsets, for average figure, sizes 20 to 27, pair, $1.59
85c White or Grey Vests, long sleeves, each 65c

Housefurnishing Specials

WILTON RUGS AT REDUCED PRICES

They are some of the best lines we carry, and we offer you special Sale prices tomorrow.

6 feet 9 inches. Regular $50.00. Sale price $35.00
9 feet x 9 feet. Regular $65.00. Sale price $49.50
9 feet x 10 feet 6 inches. Regular $75.00. Sale price, $59.50

$1.10 Linoleum, 2, 3 and 4 yards wide, block designs, suitable for any room. Sale price, sq. yard 95c
60c Floor Oilcloth, 1, 2 and 2½ yards wide, sq. yard 50c
$2.25 Tapestry Carpet, in brown or rose colorings, 27-inch. Sale price, yard $1.59
$1.50 Heavy Brush Cocoa Door Mats, 14 x 24 inches, $1.29
50c Yard-Wide Cretonnes to sell at, yard 33c
$1.50 Colored Madras, 45-inch. Sale price, yard 89c
75c Blue and Rose Casement Cloth, 40-inch, yard 59c
75c Art Sateens, 36-inch, downproof, yard 49c
20c White Curtain Scrim, 36 inches. Sale price, yard, 12½c
$8.50 and $10.00 Wilton Hearth Rugs, 27 x 54 inches, $6.98

GUARANTEE

With John's Tea This Guarantee, SATISFACTION, OR YOUR MONEY BACK.

J. JOHN
162 Charlotte St.

Read the Want Ads. Advertise in the Examiner

CITY AND GENERAL

DR. T. P. McCULLOUGH
Eye, Ear, Nose and Throat specialist 166 Brock St. 'Phone 36W. dtf

DR. G. L. MACDOUGALL.
Office, 324 Rubidge Street, corner of Charlotte Street. 'Phone 276. 26d-102-5707

TAXI LIVERY
Excellent equipment. Just added new seven passenger McLaughlin, now running—2 seven passenger cars. For good service telephone Herb. Stinson's Taxi Livery. 'Phone 480. dtf

JUST RECEIVED AT NELSON'S.
New stock of typewriter ribbons. Stock of used typewriters—good. Renuol for cleaning typewriters. Waterman's Ink and large shipment of Staffords and Carters supplies.
NELSON' STYPEWRITER CO., 332 1-2 George. 'Phone 229.

LUMBER AND WOOD.
We have superior quality of the Old-time Cedar Shingles for Sale; also good dry Slabs, cut last year. And all kinds of Lumber. — The Lakefield Lumber Company, Lakefield Ont. 'Phone 1718W or 1307. 12d-81-5552

FOR PERFECT PICKLES
Use Parke's Pickle Mixture, a combination of fresh, selected spices in proper proportions to produce firm, tasty pickles. 35c. package at Bond's Drug Store, Cor. George and Hunter sterets.

BRITISH COLUMBIA SHINGLES
All Best Grades—Also Eastlake Steel Shingles, Corrugated Iron ,and Ready Roofing.—Fred H. Rowan, 607 Weller Street. 'Phone 851.

AUCTION SALE
of Farm Stock, Implements and Feed at the home of Mrs. M. Cromie, Lot 17, Con. 3, Township of Smith, on Tuesday, Oct. 10th, at 1 o'clock, half a mile north of the Filtration Plant, consisting of 21 head cattle, 3 horses, and implements and feed. F. J. Bullied, Auctioneer. 6d-29-30-3-5-7-9-5680

SAWS GUMMED OUT, JOINTED, FILED AND SET
Cutlery grinding, clipper plates ground, razors honed, umbrellas repaired and re-covered, lawn mowers sharpened. 40-year practical experience. Wm. Taylor & Son, the Sheffield Cutler, 219 Hunter street west. Phone 109 J. t.f.s.

FUNERAL YESTERDAY.
The funeral of the late Bernard Morrow, which took place at nine o'clock yesterday morning from St. Peter's Cathedral, was largely attended. Rev. P. Costello, assisted by Rev. M.S.O'Brien and Rev. Father Garvey, said the funeral mass, Rev. Father O'Brien and Rev. Father Garvey conducting the ceremonies at the grave. The pall bearers were Messrs. H. Rush, E. A. Peck ,Alex. Elliott, James J. Lynch, Richard Sheehy, Sr., and F. Fairen.

Wedding Gifts

The New Pieces of Silverware and Cut Glass are very beautiful for that present you are going to purchase, see our assortment. New designs in Bread Trays, Roll Trays, Tea Sets, Casseroles and Butter Dishes.

Warne Bros.
349 George St. Diamond Hall

FURNITURE BARGAINS

at the

Home Furnishing Co.

Furniture of all kinds—Stoves, Carpets, Rugs, Baby Carriages, and Linoleums. We can furnish your Home from Attic to Cellar. Cash or Credit, as you wish.

HOME FURNISHING CO.
208 Charlotte Street.
H. Florence, Mgr.

26d-92

REMOVED

Our New and Second-Hand Business from 283 George Street to 213 Charlotte Street.

Special — 2 Doors with framer, 2 Windows with frames. Best condition. Sell cheap because store is crowded.

A CHERNIKOFF,
213 Charlotte Street.

Dr. Goodwin

Chiropractor

Palmer Graduate

106-108 Barrie Building
Lady Attendant. Phone 431
Hours: 10-12 a.m., 2-4 and 7-8 p.m.
Office closed Tues. and Thurs. Evenings

"Keep Him As He Is To-Day"

Photographs Never Grow Up, Arrange for an early appointment

Christmas is just around the corner

If you have friends they should have your photograph

THE ROY STUDIO
140½ Hunter Street
"The Photographer in Your Town"

NOTICE.
Do not forget the lecture at Murray street Baptist church this evening by Rev. G. R. McFaul on his talk on "Our Labours." 1d-79-5752

CHIMNEY FIRE.
At 5.30 yesterday afternoon the Peterborough Fire Department was called to a chimney fire at 27 Lafayette Avenue. The fire was quickly extinguished, and no damage was done.

WHITEHOUSE & SON, Pianos,
Expert Piano Tuners and Repairers. All work done as in the factory. Give us a call, or send us an order. 118 Hunter street, Peterboro, Ont. Phone 981W. tts-116 5680

PETERBOROUGH MALE VOICE CHOIR PRACTICE.
Past, present, and new members are cordially reminded of the initial practice of the season, of the Peterborough Male Voice Choir, which will be held in the J. M. Greene Music Room, Charlotte Street, tonight at 8 o'clock sharp. Please be on hand, all intending members.

CARD OF THANKS.
Mr. Stanley Delorme wishes to express his sincere thanks to his many friends and to the Sisters of St. Joseph's Hospital; also the nurses, and especially, Dr. McCullough, for the kindness and attention shown him during his recovering from a recent accident.

OFFICERS ELECTED.
A meeting of St. Paul's Senior Guild took place last evening, when officers for the year were elected as follows:
President, Ronald Deyell; Vice-President, James McKee; secretary, Miss Vera Porteous; Treasurer, Campbell Jordan; Convenors of Committees: Devotional, Bert Cowan; Missionary, Russell Pogue; Social, Keir Sturgeon; Lookout, Alex. Donnelly; Educational ,Miss Grainger.

SOCIAL EVENING AT CENTRAL SCHOOL.
Central Home and School Association will hold a social evening on Wednesday, Oct. 4, at 8 p.m., in the school. Diplomas will be presented to Entrance pupils. Excellent programme provided by school, assisted by Mrs. Renwick, Mrs. Clarke, Mr. John and Mr. Chenhall and sons. Messrs A. A. Fowler and F. Deane will speak. Parents and friends of school cordially invited. Silver collection for relief work. Refreshments.

WILL GIVE ADDRESS.
Major G. B. Johnson, Canadian Trade Commissioner for Scotland and Ireland, who is on tour through Canada to secure first-hand information on Canadian trade, will be in the city on Thursday next, and will address the members of the Chamber of Commerce and others interested in trade conditions in Great Britain. Private interviews with Major Johnson and importers and exporters of this city have been arranged for during the day. Mr. S. R. Armstrong city clerk and Industrial Commissioner, will give a short talk on civic problems at the general meeting.

MOTHER!

Move Child's Bowels with "California Fig Syrup"

Hurry mother! Even a sick child loves the "fruity" taste of "California Fig Syrup" and it never fails to open the bowels. A teaspoonful today may prevent a sick child to-morrow. If constipated, bilious, feverish, fretful, has cold, colic, or if stomach is sour, tongue coated, breath bad, remember a good cleansing of the little bowels is often all that is necessary.

Ask your druggist for genuine "California Fig Syrup" which has directions for babies and children of all ages printed on the bottle. Mother! You must say "California" or you may get an imitation fig Syrup.

CARD OF THANKS.
Mr. and Mrs. Walter Hopkins wish to thank their many friends for the kindness shown and for floral tributes during their recent bereavement.

CARD OF THANKS.
The Children's Aid Society wishes to thank all who assisted in any way to make our Tag Day a success, the results are hardly what we expected, but we have faith in our large number of friends that will still assist us in making up the shortage.

NOTICE.
I, Francis J. Lasure, hereby give notice that my wife, Kathleen L. Lasure, has left my house and that I will not be responsible for any debts incurred by her.
Dated at Peterborough this 3rd da yof October, 1922.
FRANCIS J. LASURE.
6d-3-5-7-10-12-14-5521.

FOR SALE.
Dining room, bedroom and hall furniture, kitchen cabinet, chairs, couch, toilet set, Perfection heater, linoleum, washing machine, lawn mower, stove pipes, and other articles. Prices reasonable, for quick sale. Owner leaving city. Apply 540 Bolivar street. 1d-79-5749

WEDDING BELLS

LEONARD—McMURRAY
A pretty but quite wedding was solemnized to-day at the church of the Sacred Heart of Douro. When Katherine McMurray of Douro, and Emile Leonard of this city, were united in marriage by the Rev. Father McGuire. Miss Irene McMurray sister of the bride, acting as bridesmaid and Robert Leonard, brother of the groom as best man.
After a short honeymoon Mr. and Mrs. Leonard will reside on Robinson street, Peterborough. The groom's gift to the bridesmaid was a beautiful pair of pearl ear-rings and to the groomsman a pair of gold cuff links.

KEEN—WELSH.
A very pretty wedding of much interest in Hamilton newspaper circles took place this morning at St. Peter's Cathedral, Peterborough, when Rev. Father Costello united in marriage Frances, daughter of the late Mr. and Mrs. John Welsh, of Peterborough, and Mr. Francis Joseph Keen, of the reportorial staff of the Herald, Hamilton. The bride wore a gown of henna canton crepe, black satin shoes, French hat of black velvet, having touches of silver grapes, Isabella Fox choker and corsage of sweetheart roses and lily of the valley. She entered the church on the arm of her brother-in-law, Mr. Frank Eano, to the strains of the bridal chorus from Lohengrin, played by the groom's sister, Miss Patricia Keen. The bride was attended by Miss Cecile Kennealy, who wa very smartly gowned in navy blue canton crepe with black velvet hat having touches of silver grey squirrel fur and corsage of Ophelia roses. Mr .Gerald Reding of Hamilton, acted as best man.
During the mass Miss Kathleen Keen, sister of the groom, sang Millard' "Ave Maria" and she also sang a solo during the signing of the register. Miss Patricia Keen played Mendelssohn's wedding march as the bridal party left the church. Wedding breakfast was served after the ceremony at the home of the bride's sister, Mrs. Frank Eano, when about 25 guests were present. Mr. and Mrs. Keen left on the 8.25 train for Montreal, where the honeymoon will be spent. They will take up residence at 167 Young street, Hamilton.

O'LEARY—LEAHY
St. Peter's Cathedral was filled this morning for a wedding which took place at 8 o'clock, when Mary Maude, eldest daughter of Mrs. E. C. Leahy, 520 Charlotte street, and of the late Wm. J. Leahy, became the bride of Patrick Joseph O'Leary of New York city, son of Mr. and Mrs. T. O'Leary of Orillia. Rev. P. Costello performed the ceremony.
The bride, who entered the church on the arm of her brother, Dr. Harry Leahy, of Saulte Ste. Marie, Ont., to the strains of the wedding march, played by Mr. John J. Ball, was beautifully gowned in French blue velvet, with large blue velvet hat, grey shoes and stockings, and seal-trimmed blue wrap. She wore the bridegroom's gift, a string of pearls and carried pale pink sweetheart roses. Miss Olive Leahy, the bride's sister, acted as bridesmaid, wearing tan velvet, with hat to match, and carrying ophelia roses. Dr. F. O'Leary of Toronto, supported the bridegroom. Lovely vocal solos were rendered during the ceremony by Miss Ernestine McManus and Mr. K. Picard.
Following the ceremony, a dainty wedding breakfast was served at the home of the bride's mother, Mr. and Mrs. O'Leary leaving later on the noon G.T.R. train for a honeymoon in Detroit and Chicago, en route to New York city, where they will reside. The bride travelled in a suit of navy tricotine, trimmed with beaver, and black velvet hat.
Among the out-of-town guests present were: Mr. and Mrs. Jas. Mugan and Mr. Thos. Mugan of Uptergrove; Dr. Harry Leahy of Saulte Ste. Marie, Ontario; Dr. F. O'Leary of Toronto; Dr. Lockwood of Toronto; Miss Helen Doherty and Miss S. O'Leary of Ottawa.
The bride, who is one of Peterboro's most popular young ladies was the recipient of a large number of beautiful gifts, attesting to the general esteem in which she is held by the large circle of friends she has made both in social and business life.

MARRIAGE.
KEEN—WELSH. — In this city on Monday, Oct. 3, at St. Peter's Cathedral, by Rev. Father M. O'Brien, Mary Frances Algo Welsh, daughter of the late Mr. and Mrs. John Welsh, of Peterboro, to Francis J. Keen, son of Mr. and Mrs. George Keen of Brantford.

Social Calendar

Mr. and Mrs. Robert W. Payne, Lakefield, Ont., announce the engagement of their daughter Violet Elise, to Alfred Martin Thurston of Lindsay, Ont., the marriage to take place the latter part of October.
Mr. and Mrs. Frank White, of Maitland avenue, announce the engagement of their eldest daughter, Mary Elizabeth, to Mr. Frederick Heasman, of Toronto, son of Mr. and Mrs. Wm. Heasman, of Stirling, Ont. The marriage to take place quietly in St. Paul's church, Oct. 23rd.
Miss Hazel Batten, McDonnel St., was hostess at a very enjoyable miscellaneous shower last week, when about 45 of the girl friends of Miss Margaret Burns, whose marriage takes place to-morrow, assembled in her honor, and presented her with a number of useful and pretty gifts.
Dr. Harry Leahy of Sault Ste. Marie, Ont., is in the city for the marriage of his sister, which took place this morning.
Miss S. O'Leary of Ottawa attended the O'Leary-Leahy nuptials this morning.
Miss Rubina Hardwick was hostess on Saturday evening to the office staff of Messrs. Gordon & O'Brien, in honor of Miss Maud Leahy, who was presented with a quantity of beautiful silver, in the name of the staff, by Miss I. Taylor, with an address read by Mr. A. Elliott.
Mr. J. F. Lillicrap, of Lakefield, motored down this morning with the party attending the meeting of the Anglican Deanery of Northumberland and Peterborough.
Mrs. Fred G. Garvin of Canora, Sask., is visiting Dr. and Mrs. J. J. Craig, Hunter street.
A motor party came down from Lakefield this morning to attend the meeting of the Anglican Deanery of Northumberland and Peterborough, including Mrs. W. N. Graham and Miss Blanche Graham, Mrs. T. Walden, Mrs. Jas. Mahood, Mrs. Jno. Sanderson, Mrs. S. White, Miss Florence Atwood, Miss Louisa Hampton and the Rev. C. G. King.
Mrs. George Keen and the Misses Kathleen and Patricia Keen, of Brantford, and Miss Mary E. Welsh, of Windsor , were in town for the Keen-Welsh wedding.

TENNIS

Yesterday saw the finish of the Golf Club City Tennis Tournament, when Weber and Bradburn defeated McDonald and MacPherson in the finals of the men's doubles. The score was 6-0, 6-3, 6-4.
The winners of the different events are as follows:
Men's singles—F. C. Weber 1st. Gordon Langley runner-up.
Men's doubles—F. C. Weber and Frank Bradburn 1st.
George McDonald and A. W. McPherson runners-up.
Ladies' singles—Miss Phyllis Young Mrs. Langley, runner-up.
Mixed doubles—A. W. MacPherson and Miss Young.
Gordon Langley and Mrs. Langley runners-up.
This tournament has been the means of stimulating a good deal of interest in tennis not only at the Golf Club, but throughout the city. It is hoped that next year will see a much greater interest in the game.

LATE WANT ADS.

FOR SALE — NEW ELECTRIC cook stove, very low price. Kingan Hardware Co., 6d84 5533

JAIL SENTENCE FOR THE THEFT OF FOWL

Not less than three months nor more than two years in jail was the sentence imposed by Magistrate O. A. Langley in police court this morning on L. Woodcock and P. Nicholson. These men were remanded a week ago on the charge of having stolen a number of fowl from Joseph More, and William F. Crowe of Dummer Township on the night of August 23. They both pleaded guilty and their sentences on the two charges will run concurrently.

BIG CONTRIBUTION TO THE NATIONAL CAMPAIGN.
TORONTO, October 3 (Canadian Press). — A. E. Ames, reporting to the Methodist General Conference on the national campaign of 1920, this morning, announced that of $4,853,000 pledged, over $4,000,000 had already been paid over.
A committee was named to endeavour to collect the remaining $800,000.

The Methodist Bookroom.
Conference listened to the report on the conduct of the Methodist Book Room during the past quadrennium, which, in spite of the uncertainties of the printing business, was able to show a surplus.
The report was made by Rev. Dr. Fallis, head of that institution.
"We lost the Ontario Provincial Government printing, which we had held for the past 17 years, because we didn't tender low enough. That is the only reason," he asserted.

BIRTH.
HALLIHAN. — On 3rd October, 1922, to Mr. and Mrs. O. Hallihan, 535 Parnell Street—a son.
WELCH. — To Mr. and Mrs. Jas. Welch, on Sept. 30th, at Nicholls Hospital, a son.

IN MEMORIAM
SHIELD
In ever loving memory of our dearly beloved teacher, Mrs. H. Shield, who passed away Oct. 3rd, 1921.
Co-Workers Bible Class of George St. Methodist Church.

BLACK RICE 50c lb.

This is an exceptionally good lot of Clean, Wild Rice from Rice Lake, parched ready for using.

7lb. P. Flour 27c
Fresh Eggs, Dozen 35c
Bulk Shortening, lb. 15c
Chelsea Tea, lb. 45c
6lb. Quaker R. Oats 25c
4lb. Pure Straw. Jam 69c

Boyle's CASH & CARRY GROCERY.
60 HUNTER ST. E. 168 CHARLOTTE and LAKEFIELD

Barrie's Store News

Exclusive Ladies' Wear Shop.

Just Arrived

Our fall shipment of heavy Beacon Cloth Kimonas, Breakfast Coats and Lounge Robes in beautifully assorted colors and designs, long and three-quarter sleeves, collared and collarless; also new Printed and Plain Corduroy Velvet Robes and Negligees.
Prices in Beacon Cloth from ..... $6.00 to $12.00
Velvet from ..... $10.00 to $15.00

AFTERNOON FROCKS

Lovely New Frocks Arriving Daily

The straight line is still the smartest distance from neck to hem, the severity being softened by wing-like panels which float gracefully from shoulder or girdle. Then for her whose slenderness permits are the Frocks with snug bodice and rippling skirt. Charming in lace, georgette, crepe satin, crepe moricain and Canton crepe. Priced from ..... $30.00 to $100.00

A Lovely Little Frock of Radium Lace
In "Tiger Lily" shade, has quaint short-sleeved bodice, with rippling skirt. Touches of black velvet trim girdle and sleeve. The price, $30.00

A Chic Frock of Shrimp Shade Taffeta
Combined with Spanish lace. Made in Victorian style with long waist to which the skirt is gathered and side panels of lace hang below the hem. A fushia trailer arranged from the waist completes a charming ensemble. Price $30.00

A Charming Frock of Cinder Grey Georgette
Combined with Spanish lace in same color. Panels of the lace hang from the low waist-line with graceful effect. The V-shaped neck-line and clever arrangement of sleeve add charm. A flower-decked girdle of nasturtium shade complete this charming model. Price $48.00

Barrie's
Phone 340

Conserve Your Sight For Old Age

Old age finds comfort beyond comparison in correctly fitted glasses.
This is a privilege that may be enjoyed by everyone whose eyes are failing. Suitable glasses make it possible.
Avoid future regrets by having your eyes examined at once.
Our Methods Assure Accurate Examinations.
Fowler's Optical Parlors
373 George Street
Peterborough.

Delight Flour

LADIES, you can purchase DELIGHT (the only real Pastry Flour made) from any grocer. Don't risk the inferior brands as you will be the loser.

BLUNDERS

WHY IS THIS WRONG?
The answer will be found among today's want ads.
(What "Blunder" do you suggest?)

F. H. PATTERSON & CO.
CORNER GEORGE AND SMITH STREETS
324—'Phone—324
Orders Delivered to Any Part of the City.
Meat Market Wednesday Specials!
Choice Fresh C.P.C. Sausage, Daily only—20c pound.
H.B. or Chopped Steak 2 for 25c
Choice Bananas ..... 3lb. for 25c
Extra Fine Fruit.
Order Your Fruit and Vegetables Here. Groceries, Meats, Flour, and Feed.
Quality, Service and Low Prices

DR. A. P. ROGERS
Chiropractor—210 Barrie Building.
Office hours 9-12 a.m., 2-4, 7-3 p.m.
Closed Tuesday and Thursday Eves.

It's confidence that does it

Whole Wheat Bread

Hundred Per Cent. Pure
Nature's Own Food, and Guaranteed Genuinely Health-preserving, and wrapped in Waxed Paper—Loaf, 15 Cents.

TOMATOES
Choice for Table Use, 6qt. Basket 50c

PEARS
We have some very fine Pears for Preserving and making Marmalade, 11qt. Baskets, 65c, 90c

PEACHES
Peaches are nearly finished for this season, only No. 2 for Sale, 11qt. Basket 60c

PLUMS
Damsons and Gages.

GRAPES
Grapes will never be better than they are this week. There will be large quantities of the famous Concord for making Jams, Jellies, Juices, and Wines — also White, Red, and Black Roger.

CRAB APPLES
11qt. Basket 75c

RAW SUGAR
Per Pound 10c

HOLLAND RUSKS
Large Package 25c

OLIVES
Fresh shipment of Olives in bulk. These are certainly very nice—pint 75c

WATERMELONS
Each ..... 20c, 25c and 35c

CANTELOUPES
Each ..... 5c, 10c and 15

PORTER WHITE CO
Phone 208 334 Geor

Advertise in the Examiner

12 PAGES

The Evening Examiner

PROBABILITIES.
Moderate winds, mostly south and south-west; fair and warm to-day, and on Thursday.

VOL. LI., No. 79 — PETERBOROUGH, WEDNESDAY, OCTOBER 4, 1922 — PRICE THREE CENTS

THRACE MAY PROVE A STUMBLING BLOCK IN MUDANIA PARLEY

Press Excluded From Conference—Greece Refuses to Evacuate and Calls Up Further Military Classes.

PROTECT REFUGEES

CONSTANTINOPLE, Oct. —(Special.)— The press is barred from the Mudania Conference. Thrace may prove a stumbling block in negotiations, and it is understood that Greece refuses to evacuate Thrace, and calls up further military classes.

AGREE TO CONFERENCE.

CONSTANTINOPLE, Oct. 4. — —(Canadian Press.) — An official communique from Mudania confirms the announcement that Turkish Nationalists have accepted in principle the Allies 'note regarding Near Eastern settlement.

The joint Allied note to Mustapha Kemal Pasha, Turkish Nationalist leader, was despatched at 1.30 from Paris, signed by Premier Poincare for France, Lord Curzon for Great Britain and Count Soforza for Italy. In it three allied governments invited the Angora Assembly to a conference at Venice or elsewhere, with plenipotentiaries of Great Britain, France, Italy, Roumania, Jugo Slavia and Greece, with the object of negotiating and consolidating a final treaty of peace between Turkey, Greec and the Allied powers.

RUSSIA ON HORIZON.

Russia loomed on the horizon today for the first time as likely to prove an important figure in the settlement of the Turkish problem. Negotiations at Mudania have brought to light the fact that Mustapha Kemal Pasha's advisors are urging him to obtain from the allies a pledge for fulfillment of alt conditions of the so-called national pact, including control of the Straits and modifications or annullment of capitulations. Should he succeed in this it is said that he will at the same time attempt to abrogate the treaty made with the Soviet Foreign Minister, which permits Soviet and Black Sea countries to share in the freedom of the Straits.

EVACUATION BY REFUGEES.

SYMRNA, Oct. 4. — (Canadian Press.)— Local Turkish authorities have extended the time limit for evacuation of Christian refugees from Symrna to October 8, owing to a discovery in the suburbs of considerable numbers of persons who had been unable to leave under provisions of the original Turkish invitation. These refugees are now being marshalled by Turkish gendarmes in a house to house search and are being turned over to relief organizations for embarkation.

MESSAGE TO WASHINGTON.

LONDON, Oct. 4. — (Canadian Press.)— Former Premier Venizelos of Greece, called on United States' Ambassador Harvey to-day and asked the Ambassador to send a message to Washington requesting the United States' Government to intercede with the Allies and request them to occupy Thrace pending final disposition of that territory.

AGREEMENT CONCLUDED.

LONDON, Oct. 4. — (Canadian Press.)—An agreement has been concluded between Allied generals and Ismte Pasha, Turkish Nationalist representative, who has been in consultation at Mudania over the question of an armistice, says an Exchange Telegraph message from Constantinople to-day. It is expected, it is added, the agreement will be signed to-day.

RECORD FOR CROP MOVEMENT BROKEN.

Total of 44,456 Cars Inspected at Winnipeg in September.

WINNIPEG, October 4 (Canadian Press). — Compared with other years, the September crop movement far surpasses all previous records, according to figures obtained here yesterday on inspections for the past month. Inspections of all grains in September at Winnipeg totalled 44,456 cars, as compared with 30,463 cars in 1921. Of this number 39,344 were wheat, as against 26,756 last year.

AGAIN!
In response to popular demand,
MADAME FAHEY
(Dramatic Soprano)
FRIDAY, 20th OCT.
In George Street Church
Tickets—50 Cents
At A. A. Fowler's, Smith's Shoe Stores.

Baby Fails to Free Woman Bootlegger

DETROIT, October 4. — Dora Peltier, 35 years old, mistook a policeman for a service station employee, and sold him a drink, she admitted when arraigned before Judge Thomas M. Cotter, on the charge of violating the Prohibition Law.

"This is your third offence, isn't it?" the judge asked. "I think if I sent you away for a while, you might get cured."

"Why, judge, it would be almost a crime to do that. I have a little baby to take care of, and a rooming house. Times are awfully hard. I didn't mean to commmit a crime. I thought this policeman was a friend of a man who used to room at the house," she declared.

The judge imposed a fine of $425 or three months in the House of Correction.

ATTENDANCE AT LOCAL SCHOOLS

Less Pupils in the Public Schools Than a Year Ago

"There are less children attending the Public Schools to-day than there were a year ago," was the surprising announcement by Roland Denne at the meeting of the Education Board last evening just before the report of school attendance fas submitted.

No explanation for this diminution was forthcoming.

The following was the attendance in the Collegiate Institute and Public Schools for September:

Collegiate Institute.

Form.	On Roll.	Average.
5	34	32
4	37	32
3A	30	29
3B	32	31
2A	39	38
2B	33	32
2C	35	34
1A	40	40
1B	40	39
1C	40	39
1D	33	31
C 2	50	49
C 1A	35	34
C 1B	24	24
	502	484

Percentage of attendance—96.

Public Schools.

School.	On Roll.	Average.
Prince of Wales	638	598
Central	500	469
Queen Mary	488	462
King Edward	461	437
Queen Alexandra	400	379
King George	391	376
South Central	50	47
	2934	2768

Percentage of attendance—94.

A philosopher believes he might as well smile because things are going wrong anyway.

Leon Trotzky has written a play. Naturally it is of the thud and blunder type.

Radio Relieves Jail Ennui

The days aren't so long in the District of Columbia jail since a radio receiving instrument has been installed. No. it's not a gift of the government. The prisoners "chipped in" a nd got it. Superintendent W. L. Peck is shown at the receiver.

FIRST MEETING THE CABINET IN TEN DAYS

Road Clear For Discussing Control of the Great National Railway System of Canada.

WAR CLOUD LIFTS

OTTAWA, Oct. 4. — (Canadian Press).—When the Cabinet Ministers assemble this afternoon for the first meeting in more than ten days, they will find plenty of grist for the Government mill to grind. This afternoon's meeting is understood to be primarily for the purpose of discussing the Near East situation, but the lifting of the war cloud and the likelihood of an amicable settlement of differences between Great Britain and Turkey leaves the coast clear for the discussion ot a number of matters more local in their nature. First and foremost is the railway situation. The appointment of a Board to direct operations of the Canadian National Railways is easily the most important matter which the Government has to consider, assuming that the Near East situation is clearing up. The control of a great national railway system by two distinct and separate boards is admittedly not a satisfactory method of operation, and the Government is supposedly anxious to appoint members of the Board which, it is hoped, will knit the Canadian National and Grand Trunk Railways into one strong efficient road.

The illness of Hon. W. C. Kennedy, Minister of Railways, is understood to have been a factor in delaying the creation of a new Board but it is stated that the difficulty of securing a suitable man for the post of President was the chief cause of delay. The utmost secrecy in regard to the personnel of the Board prevails in official circles, but it is thought that an announcement will be forthcoming soon.

RECOGNIZE HEAD OF GREEK CHURCH.

Revolutionary Committee Seeks to Forestall Antagonism.

LONDON, October 4 (Canadian Press). — Athens advices to Greek quarters in London state that the revolutionary committee in the Greek capital has decided to recognise Meletios Metaxakis as Ecumenical Patriarch, head of the Greek Church, in order to terminate church antagonism.

The Holy Synod has promised to concur in this decision, these advices say.

PEARCE LIBERALS CHOICE.

TORONTO, Oct. 4.— (Canadian Press.)—South-east Toronto Liberals last night chose Claude Pearce as their candidate for the by-election on Oct. 23. P. J. Mulqueen and J. E. Doody also were named, but withdrew and the choice of Mr. Pearce was name unanimously. Mr. Pearce was nominated by Mr. Mulqueen and Miss Gibbs.

Shah Creates Harem Hug Which Is the Fastest Shimmy on Record

BIARRIAZ, France, Oct. 4. — Rivalling King Alfonso as a creator of dances, the Shah of Persia has set all-Biarritz society doing the "harem hug," which the corpulent monarch originated with Jenny Dolly at the Acacias, the new champagne palace of Oscar Mouvet. The Dolly sisters, Jenny and Rosy, were the star performers of the new place.

At Deauville King Alfonso created the "Barcelona glide," which is half waltz and half tango, danced to slow music. When the Shah saw the dance he dubbed it the "mourners' parade" and immediately created the harem hug, which consists of three hops with each foot and one step sideways, then pivot and repeat.

Fastest Shimmy.

Fashionable dancers who have tried the harem hug say it is the fastest shimmy ever seen in Europe. The Shah is telling his friends it is a splendid reducer, as it has caused him to lose 10 pounds.

Not to be outdone, Andre de Fouquieres, the French Chesterfield, has started the "float trot," which is a sea dance performed by monocled men and beautiful girls attired in one-piece bathing suits, the jazz band being stationed on a raft a few yards from shore.

Frantic curiosity was aroused among the male population here when Helene de Liancon, famous society beauty, appeared with a black waterproofed beauty spot, the shape of a heart, glued to her left leg two inches above the knee.

To excited inquirers the famous beauty explained that it was the badge of the new "Society of Bachelorettes," the insignia implying that the wearer is seeking a husband.

Fired by the example, dozens of unmarried girls are now wearing quaint devices, including locks of male hair. One beauty jingles a miniature saucepan from her wrist as a sign that she knows how to cook.

Another popular fad is the wearing of Roman numerals to indicate the number of divorced husbands. Julie Bachelor is easily the winner in this league, with a large figure "4" set in diamonds.

BUSH AND NEHF ENGAGE IN GREAT BATTLE IN OPENER

First Game of World's Series Marked in Early Stages By Great Pitching—Ruth Fanned First Time Up—Groh Hits Safely Twice in Succession but Both Hits are Wasted—Yanks Score First in Sixth.

NEW YORK, Oct. 4.—Fair weather for the first two games of the series and probably the third, with little change in temperature and moderate north winds, was promised by local weather bureau last night.

POLO GROUNDS, Oct. 4.—Two New York Ball Clubs — the Giants and Yankees engaged to-day in their second family fight for hon ors of annual world series. Thirty-five thousand spectators made up of local citizenry with hundred from out of town, including many who came down from Canada for the big event flocked out to polo grounds. It was an ideal day for the game. The batteries for to-day's game were Nehf and Snyder for Giants and Bush and Schang for Yankees.

The line up was as follows,—

Nationals

Bancroft, ss., Groh, 3b, Frisch, 2b Meusel lf., Young, rf, Kelly 1b., Stengel cf, Snyder, c, Nehf p.

Americans

Witt, cf, Dugan 3b, Ruth lf, Pipp 1b, Meusel rf, Schang c, Ward 2b, Scott ss., Bush p.

First Innings

Yankees—Witt flied out to Stengel Groh threw out Dugan at first. Ruth struck out. Nehf fooled him with curves. No runs, no hits, no errors.

Giants—Ward threw out Bancroft at first, Groh got a Texas leaguer in left field for first hit of series, Frisch singled to left Groh going to second, Groh went to third and Frisch to second on short passed ball. Meusel fouled out to Schang Young flied out to Pipp. No runs, two hits, no errors

Second Innings

Yankees—Pipp went out at first, Kelly unassisted, Meusel fanned looking bad against Nehf's curves, Schang singled to left, Groh threw out Ward at first. No runs, one hit, no errors.

Giants—Kelly up, strike one, strike two, Kelly out fanned. Stengel up, ball one, strike one, ball two, Stengel out Ward to Pipp. Snyder up, Snyder out Ward to Pipp. No runs, no hits, no errors.

Third Innings

Yankees—Scott popped to Groh, Bush was robbed of a hit by Bancroft, who took ball while running towards center field. Witt went out, Frisch to Kelly. No runs, no hits, no errors.

Giants—Pip took Nehf's grounder and touched first. Ward scooped up Bancroft's hopper and threw him out Groh got a long hit to left for three bases. Frisch flied out to Ward. No runs, one hit, no errors.

Fourth Innings

Yankees—Dugan singled over the middle bag. Ruth forced Dugan; Frisch to Bancroft. Pipp fanned and Ruth was out stealing. Snyder to Bancroft completing a nice double play. No runs, one hit, no errors.

Giants—Meusel out; Scott to Pipp. Young up; ball one, ball two, ball three, strike one strike two, Young out fanned. Kelly up; singled to left field. Stengel up; Stengel out popped out to Ward. No runs one hit, no errors.

Fifth Innings

Yankees—Meusel sent a hot one through Bancroft for a single. Schang sacrificed Nehf to Kelly. Ward walked. Scott lined out to Young who made a shoe-string catch and Meupsel was doubled at second. Young to Bancroft. No runs, one hit, no errors.

Giants—Snyder out, Scott to Pipp. Nehf up; ball one, ball two, Nehf out popped to Ward. Bancroft up; strike one, strike two, ball one, ball two, Bancroft out, Scott to Pipp. No runs no hits no errors.

Sixth Innings

Yankees—Bancroft took Bush's hot grounder and got him at first, Witt got a three bagger hit to left, Bancroft took Dugan's bounder and Witt was run down. Bancroft to Snyder to Groh to Snyder. Dugan went to second on a rundown. Dugan scored on Ruth's single to right, and when Young fumbled, Ruth went to second. Kelly took Pipp's grounder and beat him to the bag.

One run, two hits, one error.

Giants—Groh up; ball one, ball two, ball three, ball four, he walks. Frisch out, flied to Schang. Meusel up; ball one, ball two, ball three, strike one, strike two, Groh out steal ing. Schang to Ward. Meusel out, fanned. No runs, no hits, no errors.

Seventh Innings

Yankees—Meusel singled for his second hit. Nehf took Schangs intended sacrifice and threw into center field. Meusel went to third and Schang to second, when Young fumbled ball. Meusel scored on Ward's sacrifice fly to Stengel, Schang holding second, Scott flied out to Stengel who took ball in deep left, Schang holding second.(Groh took Bush's grounder and touched Schang as he slid into third,

One run, one hit, two errors.

Giants—Young flied out to Ruth. Kelly scratched an infield hit. Stengel singled to left, Kelly going to second. Scott knocked down Synder's hit over second and the bases were filled. Smith batted for Nehf. Smith hit into a double play, Scott to Ward to Pipp. No runs, three hits, no errors.

Eighth Innings.

Yankees— "Rosey" Ryan went in to pitch for the Giants. Witt was struck out by him. Dugan flied to Stengel. Ruth fanned and walked sadly to left field. No runs, no hits, no errors.

Giants — Bancroft singled over Ward's head. Groh singled into right, Bancroft going to second. Frisch singled to left, Bancroft going to third and the bases were filled with none out. Bancroft and Groh scored on Meusel's single over second, Frisch going to third. Meusel's blow drove Bush from the box and Hoyt went in to pitch for the Yanks. Frisch scored on Young's fly to Witt, Meusel holding first. Kelly struck out, Stengel struck out. Three runs, four hits no errors.

Ninth Innings.

Yankees—Nothing.

Giants win 3 to 2.

MARRIAGE A LA MODE

On the night before her marriage the young girl of Japan smashes her mirrors and destroys her fans.

This is to indicate that she has renounced the vanities of the world and is turning toward serious things.

After her marriage her trinkets are of a different type. One may tell a matron from a maid by her fan.

Most brides expect to be kept in all the little luxuries to which they haven't been accustomed.

GOOD WORK BY SCHOOL DOCTOR WAS ENDORSED

How Defective Children Are Cared For by Dr. A. W. McPherson and Nurse Jory.

EXCELLENT REPORT

Dr. A. W. McPherson submitted a commendably comprehensive report to the Education Board last evening, detailing the scope of the work accomplished last year by himself as schools physician and Nurse Miss Jory. The report showed pretty conclusively that these two important officials have efficiently carried on their duties of conserving the physical health of school children, and seeing to it that no child lacks medical attention when needed.

During the year the number of pupils examining was 1,448, about fifty per cent. of the total number of scholars in the Public schools; the number of defect slips sent out was 397; 200 pupils with permanent teeth affected were examined; 185 with enlarged tonsils; 26 with defective vision. The number of defect slips returned by parents was 187.

The method adopted by the doctor and nurse is to examine each child, noting any particular defects that should be remedied, and referring to the parents for information in connection therewith. Should the defects found not be attended to, Nurse Jory then visits the children's homes ,and takes the matter up with their parents. And here Dr. McPherson stressed his assurance that every single child needing treatment, and who is debarred by financial conditions at home from enjoying the privilege of medical treatment, is attended to free of charge. Then the undernourished were supplied with milk during the past year by the Home and School Associations, and also by Geo. A. Gillespie, of Peterborough Milk Products, Limited.

Dr. McPherson explained that in reporting 1,448 pupils examined, representing three and a half schools, this meant that the ground in those schools had been thoroughly covered. His policy is to examine defectives, and cleaning up his work in hand before undertaking new cases, handling at one time no more defectives than be cared for effectively.

Referring to diphtheria and scarlet fever in schools, the doctor assured the board that he planned to effectively safeguard the children in the schools from contact with carriers of these dread diseases, and that the board need not worry in that connection.

The members of the Board were a unit in extending to Dr. McPherson and Nurse Jory the warmest appreciation of their acceptable work in their respective offices.

AGAINST WOMEN FOR MINISTRY

Methodists Have Decided Against Their Admission to Pulpits.

TORONTO, Oct. 4. — (Canadian Press.)—At the opening of the Methodist General Conference to-day, notices of a meeting were submitted in relation to the election of delegates to the general conference and election of general superintendents. The notices of meeting were moved by Rev. Dr. Young of Toronto. One set provided that at the election of general conference delegates by annual conferences, both ministers and laymen should vote together alike for ministerial and lay delegates. Discipline at present provides that ministers elect ministerial delegates and laymen elect the lay delegates.

There seems to be no doubt that Rev. Dr. Chown will again be the unanimous choice as general superintendent and if the conference decided to have more than one he will be the senior.

One again women have lost out in their efforts to gain admission to the Methodist ministry. By a vote of 17 to 16 the Discipline committee has decided against recommending their admission to pulpits of the Methodist church.

Dancing To-night
Brock Street Rink
Five-Piece Orchestra
Skating Tomorrow
Contest — Best Lady and Gentleman in Couples

BOARD OF EDUCATION OBJECTED TO CARD PARTIES IN SCHOOLS

But Voted Permission to Home and School Associations to Hold Concerts in Aid of Milk Fund.

ROUTINE BUSINESS LAST EVENING

Anxious to raise a milk fund for their respective schools, ladies of the local Home and School Associations through Chairman A. A. Fowler, last evening requested permission to give concerts and card parties in the schools for which a fee would be charged. On Mr. Fowler presenting this request to the Board, Roland Denne promptly exclaimed "Let them have card parties in their own homes, the schools were not built for that."

Mrs. Morris feared some objection to the card party side of the request although most people do not object to cards at home.

Mr. Wearing—"You'll run into serious opposition from some quarters by opening the schools to card parties.

Mr. Worth acquiesced in this view, but he saw no objection to concerts in the schools to produce a revenue for the purpose named.

The Board seem to hold a "full hand" in opposition to the pictured and spotted pasteboards finding place in school buildings; and so, on motion by Messrs. McKone and E. B. Fowler, the ladies may go ahead with their concert plans.

Working Permits

In the report of Attendance Officer Abraham he said he had reported to the Provincial Attendance Officer the lack of part-time classes for a certain class of adolescents. He also reported a number of permits issued to adolescents where unfortunate home conditions justified such consideration.

Miscellaneous Business

G. N. Gordon, M.P., was thanked for furnishing colored copies of the arms of Canada for hanging up in al most every room in public schools

A request from the Girls' Athletic Association of the P.C.I. that the Gymnasium of the Y. W. C. A. be rented for basket ball practice on Monday and Thursday evenings went to the Supervision Committee with power to act. This was the motion of Mr. Denne and Mrs. Morris H. R. H. Kenner emphasized the obvious benefits derived by pupils in the P.C.I. from a boys' and a girls' glee club, also an orchestra, as maintained last year. He hoped(the Board would allow the expenses of a musical instructor for these organizations three times a week. On motion of Messrs. Denne and Worth this was referred to the Committee on appointments.

On motion of Mr. Denne, the usual grant of $40 was voted for the P.C.I. annual field day next Friday in the Exhibition Park.

There were present Chairman A. A. Fowler, Mrs. W. R. Morris, J. A. McKone, J. W. Worth, Roland Denne, E. B. Fowler and Joseph Wearing.

Noted Preacher Will Visit George Street

It has been announced that Rev. Trevor H. Davies, pastor of the Metropolitan Church in Toronto, and recognized as one of the outstanding religious leaders of this continent, will preach next Sunday morning and evening in the George Street Methodist Church.

AN UNVEILING IN LAKEFIELD

Marble Tablet Commemorates Death in War of Lieutenauts H. J. Stewart and C.N. Millburn

LAKEFIELD, Oct. 4.—An interesting and impressive ceremony took place here last evening, when a marble tablet commemorating the death in war of the late Lieut. H. J. Stewart and Lieut. G. N. Millburn was unveiled at the rooms of the Clementi Lodge No. 313, A. F. and A.M.

The anniversary of Lt. Stewart's death, who was killed on the 3rd of October, 1916, took place yesterday. Lt. Millburn died on the 5th of April, 1917.

Eloquent addresses were made by Rev. F. Vipond, Rev. A. W. Mackenzie, Rev. E. R. James of Omemee and Mr. W. B. Casement. Capt. T. B. Marling unveiled the handsome memorial tablet. An impressive programme of prayers and hymns concluded the ceremonial, which was followed by the service of refreshments.

Mr. and Mrs. T. P. Millburn, parents of Lt. Millburn, and Mrs. H. J. Stewart, widow of Lt. Stewart, with her four children, were guests of the Lodge last evening. Those present from Peterborough were: Messrs. H. Rush, W. A. Logan, T. Barrie, Geo. Chandler, W. Stocker, and R. Bestard. Messrs. Walter Stocker and George Chandler rendered vocal solos, and Dr. J. C. Smith, of Lakefield, also sang.

WESTERN ONTARIO FIGHTS CORNBORER

Quarantine in Townships Infested By Pest.

OTTAWA, Oct. 3.—(Canadian Press.—Because of the finding of European corn borer in parts of the counties of Bruce, Halton, Huron, Kent, Lambton, Lincoln Peel and Wentworth and the danger of this insect being spread to other districts by movement of corn plants or portions of plants infested a domestic quarantine has been declared effective in Culcross township, County of Bruce; Turbury, township, Huron; Trafalgar township, Halton; Chatham including the Gore of Chatham, Dover East and Dover West in Kent County; Dawn, Enniskillen, Moore and Sombra in Lambton County; Grimsby township Lincoln; Albian, Chinguacousy and Toronto townships in Peel and Barton township in Wentworth.

HOME AND SCHOOL ASSOCIATION MEETING

Welcome for Mr. Leo Copp—Gift For the School of Set of Books

The monthly meeting of the King George Home and School Association took place last evening, with a good attendance. The new teacher, Mr. Leo Copp, was accorded a hearty welcome. Arrangements were made to hold a meeting on the 13th of this month, when certificates to successful Entrance pupils will be presented and Association intends to hold a paper collection on the 14th of October.

Announcement was made last evening of the gift to the school by the Home and School Association of a complete set of The Book of Knowledge.

CATTLE MARKET.

TORONTO, Oct. 4.—(Canadian Press).—Receipts, 760; trade fairly active. Quotations: Heavy beef steers, $7 to $7.75; butcher steers, choice, $6 to $6.50; butcher cows, medium, $5 to $5.50; calves, $10 to $12; lambs, $10.50 to $11; hogs, selects, $11.50 to $12.

MAURENTANIA LATE, DOCKS FOR REPAIRS

SOUTHAMPTON, England, Oct 3.—The steamer Maurentania arrived here at six thirty o'clock this afternoon, 24 hours late. The delay was caused by the liner's inability to us her fourth propeller. On account of this, her speed was reduced to twenty knots. The liner's sailing for New York ,scheduled for October 7, was cancelled today. She will be laid up three weeks for repairs.

WANTED — OLD PAPERS AND MAGAZINES IN BUNDLES. D. FLORENCE & SON, PHONE 694J. 6d85 5755

FOR SALE — SECOND HAND PIPES, BEAMS AND REINFORCING IRON. — D. FLORENCE & SON. PHONE 694J. 6d85 5754

1. REGISTRATION AT THE OLD COLLEGIATE, MURRAY ST., FROM 7.30 TO 9.30.
2. THE FOLLOWING CLASSES ARE BEING ARRANGED FOR: SEWING AND DRESSMAKING, COOKING, COMMERCIAL ART, MILLINERY, ARITHMETIC, ALGEBRA, TRIGONOMETRY, DRAUGHTING (1) BLUE PRINT READING, (2) MACHINE DESIGN, (3) SHEET METAL PATTERN DRAUGHTING; AUTO MECHANICS.
3. INSTRUCTION IN OTHER BRANCHES MAY BE PROVIDED IF A SUFFICIENT NUMBER APPLY.
4. STUDENTS MUST REGISTER IN ORDER TO GET A PLACE IN CLASS.
FOR FURTHER INFORMATION CALL AT THE PRINCIPAL'S OFFICE ON MURRAY ST. 6d-80

VOCATIONAL NIGHT SCHOOL — For registration and full particulars, see BLACK TYPE READER on Front Page. — RE-OPENED MON. OCT. 2
INDUSTRIAL AND TECHNICAL

PETERBOROUGH AUTO RADIATOR REPAIR

Automobile Radiator Repairing. New Cores and Wrecked Radiators a Specialty. All Work Guaranteed.

Drive Your Car Down, and We Will Take Off the Radiator. Automobiles Repaired Promptly. Authorized Studebaker Car Service.

ROLAND BESTARD GARAGE

207 Simcoe Street 'Phone 1364

FOR ADOPTION

HEALTHY BABY GIRL — 4 MOS. old for adoption. Apply Mrs. Adjt. Smith, 515 King street, or phone 1929. 6d85 5763

WORK WANTED

WANTED — POSITION AS JANitor; trustworthy. J. Gates, 101 Auburn street. 3d80 5478

MOVING AND CARTING — ANY distance. Phone 1440M or 991 R 2. Beatty Bros., 35 Conger Street. fs-26 28 1723

WANTED — SEWING BY THE day; would go to the country. Phone 1629M evenings. 3d82 5534

WORK WANTED — ODD JOBS chimneys built; cement work done. Reasonable prices. Apply 4 Benson avenue. 6d83 5469

WORK WANTED — PLUGGED sewer and sewer connections dug from street to house and other work combined to house. Phone 1750W. 565 Reid. 3d81 5526

BABY CARRIAGES, Etc.

FOR SALE — WHITE BABY CARriage, in good condition. Apply 451 Stewart Street. 3d-79-5456

FOR SALE — CHILD'S WHITE buggy; also bassinette cot, both in good condition. Apply 313 Reid street. 6d83 5458

ARCHITECTS.

W. & WALTER R. L. BLACKWELL — Architects. Office, Bank of Commerce Building, corner of Hunter and Water Streets. Telephones, Office, 1390J; Residence, 1272.

W. H. BARRY—Architect. Plans prepared for Monumental, Commercial and Domestic Buildings. Office, 539 Gilmour street. Phone 567.

BARRISTERS AND SOLICITORS

GORDON & O'BRIEN—Barristers, Solicitors, Notaries. Money to loan on easy terms. Special attention to Patents and Trade Marks. Phone 219. G. N. Gordon, J. A. O'Brien.

S. T. MEDD—Barrister, Solicitor Notary. Office over the Dominion Bank, corner of George and Simcoe Streets. Telephone No. 22. Private funds to loan at current rates upon easy terms.

C. R. WIDDIFIELD, B.A., Barrister, etc., and Solicitor for the City of Peterboro. Money to Loan. Office, over the Bank of Commerce. Phone 550.

PECK, KERR & McELDERRY, Barristers, Solicitors and Notaries. Office, Water street, Peterboro. Money to loan at the lowest current rates of interest on easy terms of payment. E. A. Peck, F. D. Kerr, V. J. McElderry.

O'CONNELL & CORKERY — Barristers, Solicitors and Notaries. Money to loan at the lowest current rates of interest. Daniel O'Connell, John R. Corkery, Hunter street, two doors west of the Post Office.

DUMBLE & JOHNSTON—Barristers, Solicitors, etc. Office, over the Toronto Savings and Loan Company, George St. D. W. Dumble, K.C., W. Johnston.

A. E. DIXON—Barrister, Solicitor, etc. Office, Hunter and George Strets. Entrance next to Madill's drug store.

HALL & HALL—Barristers, Solicitors and Notaries Public, Hunter Street, Peterboro, next to St. John's Church. Money to loan at the lowest rates of interest. E. H. D. Hall. Basil D. Hall.

MOORE & WEARING — Barristers and Solicitors, 408 Water Street, opposite the Post Office. Money to loan at the lowest current rates of interest. Jos. Wearing, M.A.

R. R. HALL—Barrister, Solicitor, etc., Peterboro, Ont. Office, corner of Hunter and Water streets, over the Canadian Bank of Commerce. Trust Funds to loan on easy terms of payment.

JAMES FORDYCE STRICKLAND—Barrister, Solicitor, Notary Public. Money to loan. 378 Water street, Peterboro. Phone 191.

WILFRED F. HUYCKE, Barrister, Solicitor, Notary Public. 395 Water Street. Telephone 239.

MONEY TO LOAN.

We have funds to loan on Real Estate Security at the lowest rates. GORDON & O'BRIEN. Phone 219.

MEDICAL.

DR. BUCHANAN, F.R.C.S., Edinburgh; M.R.C., Eng.; L.R.C.P., London. Eye, Ear, Nose and Throat Specialist. Hours, 9-11, 2-4 p.m., and 7-9 p.m. Phone 519 Office, corner of Water and Murray Streets.

T. GEORGE LOUDON, M.D., C.M. Physician, Surgeon and accoucheur. Office, 201 Brock street. Phone 1868. Office hours, 9 to 11 a.m., 2 to 4 p.m. 7 to 8 p.m.

OSTEOPATHY.

DR. BRUCE E. MARSHALL—Osteopathic Physician. Office, 242 Hunter stret. Hours, 9 to 11, 2 to 4 p.m., 7 to 8 p.m. Telephone 116W.

DRS. WALMSLEY & SETTLE—Osteopathic Physicians. Office in Sun Life Building, corner of Hunter and Water Streets. Entrance 124 Hunter Street. Phone 649 Office Hours, 9 a.m., to 9 p.m.

BUSINESS POPORTUNITIES

TORONTO MANUFACTURER DEsires to communicate with right party to act as distributor for Peterboro and the surrounding territory; an exceptional opportunity awaits the right man. Display Ad Company. 42 Duke Street Toronto. 6d80 5641

POULTRY AND EGGS

POULTRY FOR SALE — 20 BARred Rock pullets, standard bred to lay. Apply 256 Carlisle or phone 1439J. 3d80 5464

FOR SALE — 6 LAYING HENS and 7 fine chickens; also a quantity of wire netting, for quick sale — cheap, 178 Sophia street, East City 3d82 5543

FOR SALE — GOOD LAYING hens. Apply 225 Caddy street. 3d82 5761

FOR SALE — WHITE LEGHORNS —Hens. Apply 483 Parnell street. 3d82 5547

WANTED

APPRENTICES, MACHINISTS, —and Fur Finishers. William Lech —& Sons, Limited. 3d80

WANTED — LIVE POULTRY and rabbits, and we will call. Apply 520 Elm street or phone 771. 26d-89-5125.

WANTED — A RESPECTABLE couple for room and board; cheap, central. Apply Examiner for address. 3d81 5504

WANTED TO BORROW $400.00 for 1 year or 1 1-2 years; good security, 7 per cent. half yearly. Apply this week Box 5511, Examiner. 3d81 5511

IF ANYONE WITH A COTTAGE in vicinity of Stoney Lake has a piano they wish caring for for winter, please communicate as below. The piano will be used but respected. Apply Box 5711 Examiner office. 3d80 5711

WANTED—AUTO TIRES, RUBbers, boots and shoes; sound second hand bags, scrap copper and brass, all kinds of scrap iron, delivered to STEVENS, next to Cold Storage. Address 364 Mark St., Peterborough, or phone 1289W.

HELP WANTED--Female

2 GIRLS WANTED—APPLY AT American Hotel. 3d80 5494

AN EXPERIENCED GENERAL wanted. Apply 483 Water street. 6d84 5742

WANTED — A GOOD UPSTAIRS and kitchen girl. Apply King's Hotel. 3d80 5728

WANTED — A COMPETENT general servant. Apply 572 Charlotte street. 3d

STENOGRAPHER WANTED — Must have had good experience — (manufacturing preferred); well educated. Apply in own handwriting giving all particulars in first letter, salary required; position in Peterborough, Ont. Canadian General Electric Company, Peterboro, Ont. 3d81 5747

HELP WANTED—Male

FIREMEN BRAKEMEN, BEginners $150, later $200; no strike. Railway Box 4998, Examiner.

WANTED — CARPENTERS — Apply Yates Construction Co., St. Catharines, Ont. 3d81 5525

WANTED — BRICKLAYERS AT St. Catharines. Wages $1.25 per hour. Long Job. Apply Yates Construction Company, St. Catharines, Ont. 3d81 5524

MAKE MONEY AT HOME—$15 to $60 paid weekly for your spare time writing show cards for us. No canvassing. We instruct and supply you with work. West-Angus Showcard Service, 29 Colborne Building, Toronto. dtf 730.

NOTICE.

HENRY BROS. CARPENTERS and Builders, estimates given on new and repair work. Also hardwood floorings of all kinds. Phone 1024, Residence 14 Murray street. 26d-80-4912.

CHIMNEYS.

CHIMNEYS AND FURNACES cleaned, roofs repaired and painted. 'Phone 1851W. 26d 87 5084

HOUSES, REAL ESTATE

FOR SALE OR RENT — UP-TOdate, modern 8 roomed house. 733 Water street. 6d85 5544

FOR SALE — 6 ROOMED HOUSE lights and good water, large lot, East City, $1500. Apply after 6 to 59 Sophia street. 3d82 5538

FOR SALE — A FIRST CLASS building lot 40 x 116 in the north end, near the Normal school; must be sold at once; south side of the street, three shade trees. A real bargain for cash or would deal it. Phone 2117 or apply Examiner office for address. 3d81 5510

FOR SALE

FOR SALE — GENT'S BICYCLE Apply 201 Stewart street. 3d80 5472

FOR SALE — PERFECTION OIL stove and oven. Apply 425 Bethune street. 3d80 5490

FOR SALE — NEW ELECTRIC cook stove, very low price. Kingan Hardware Co., 6d84 5533

FOR SALE — 3 CORDS OF SOFT mixed wood. Apply W. H. Rutherford R. R. No. 8, Peterborough. 3d81 5750

FOR SALE — CHILD'S PUSH cart, tricycle and kiddy car; cheap. Examiner for address. 3d82 5540

FOR SALE — PART OF A CAR of building cement; special price. Tinney Bros., Cavan. 4d83 5753

FOR SALE — GOOD RUBBER tired top buggy, cheap. 169 Hunter street East. 3d82 5546

FOR SALE—1 BLUE BIRD ELECtric Washer, slightly used; very reasonable; cash or terms. J. McLaren, 200 Antrim street. 6d84 5748

FOR SALE — WHITE SEWING machine, 4 drawers. Apply 704 Water street. 3d81 5509

FOR SALE — GOOD DELIVERY horse, harness, wagon, sleighs, etc. Apply 531 Park street. 3d81 5514

FOR SALE — SMALL RELIABLE milk route. Apply Examiner for address. 3d81 5740

FOR SALE — FRESH COW—Apply S. Prophet, R. R. No. 2, Peterboro. 3d80 5462

FOR SALE — GURNEY-OXFORD kitchen heater with a hot water front. Apply 539 Park street. 3d80 5461

FOR SALE — 2 SHARES OF PREferred and one of common stock in the Steel Realty Corp. Apply Box 5480 Examiner. 3d80 5480

FOR SALE — GURNEY OXFORD heater with feeder, almost new; for wood or coal, $10. 123 Stewart street. 3d82 5541

FOR SALE — CHAMPION SOUvenir coal or wood range, in good condition. Apply Mrs. Kerr, McFarlane avenue. 3d81 5739

FOR SALE — 40 LOADS GOOD dry wood, cut 12 inches; $6.00 per team load, delivered. A. Thompson, Phone 1631J. 3d82 5764

FOR SALE — 1 SIDEBOARD — 1 drop head sewing machine, 1 heater, good, 1 coil spring, 1 wash stand. Apply 1225 Hazlett street, East City. 3d80 5496

FOR SALE — LAUREL COAL heater with oven, improved Quebec heater, vapor oil stove. Apply 22 Aberdeen avenue, phone 1906W. 3d82 5762

FOR SALE — GOOD DRIVING mare, 9 years old, 1100 pounds, sound and quiet; must be sold at once. Bargain for cash or will deal her. Phone 2117 or Apply at Examiner for address. 3d81 5512

DUPLICATORS — THE "MODerr" prints or reproduces forty or more copies of each one you write of pen or type written letters, Circulars, Music, Menus, Drawings, Price-Lists, etc., Guaranteed, $2.25 up. Booklet free. Write C. Durkin, Reeves Co., Mfrs., Pittsburgh, Pa. 3d2 4 6 5434

FOR SALE — DRESSER AND stand $9; hall rack $7; iron bed and springs $5; kitchen chairs, drop leaf table, dining chairs, extension tabe, sideboard, writing desk, centre table, oil stove, with oven, washing machine, wringer, clothes rack, heater, stair oilcloth and other articles. Apply 27 Park street south, corner Park and Parnell. 3d80 5476

TO-DAY'S BLUNDER CORRECTED

Care should be taken to endorse a check across the back of the left end, as is the universal business custom. Checks endorsed across the wrong end cause annoyance to the banks that must handle them.

FOR RENT

TO RENT — THREE UNFURnished rooms, near C.G.E. Phone 1851W. 3d80 5481

TO RENT — FURNISHED ROOM (central). Apply Examiner for address. 6d835489

TO RENT — SMALL HOUSE — immediate possession; all conveniences. Apply 535 Bolivar street. 3d80 5492

TO RENT — 2 WELL FURNISHed rooms, central; have fuel and all conveniences. Apply Examiner for address. 3d82 5548

FOR RENT — MEDIUM SIZED House with conveniences and garden. Apply 186 Edinburgh. 3d80 5491

TO RENT — BRICK HOUSE — 7 rooms and bath, 499 Murray street. Apply 306 Brock street. Phone 1969W. 6d85 5549

TO RENT — 2 LARGE BRIGHT rooms, central; all conveniences; possession at once. Phone 506. 3d82 5550

TO RENT — NICE FURNISHED front bedroom; all conveniences. Gentlemen preferred. Apply at Examiner for address. 3d81 5530

APARTMENT TO RENT — FIREplace, hardwood floors; sun porch. Immediate possession. Apply between 8 a.m., and 5 p.m. to 576 Aylmer. 6d83 5493

TO RENT — FURNISHED ROOM —Apply 334 Downie street. 3d80 5466

TO RENT — HOUSE ON KING street, west of Park street. Apply 463 King street. 'd80 5714

TO RENT — THREE ROOMS — heated, with all conveniences; unfurnished. Apply 173 Stewart St. 3d81 5528

TO RENT — 2 UNFURNISHED rooms, moderate rent. Apply 548 Harvey street. 3d80 5497

TO RENT — 7 ROOMED ALL modern house; cheap to responsible party; south end. Apply 354 Water street. 3d81 5519

HEATED APARTMENT TO RENT centrally located; immediate possession. Apply 375 Water street or Phone 191. 3d80 5734

TO RENT — A GOOD ROOMY garage in central residential location. Apply 378 Stewart or phone 1339W. 3d80 5495

TO RENT — 7 ROOMED FURnished house, west end; modern, conveniences. Phone 809W 33d81 5523

TO RENT — ON OCT. 11TH — House in East City, 26 Centre street. Apply 215 Hunter street. 3d82 5537

TO RENT — A COMFORTABLE furnished bedroom; board if desired. Apply 161 Antrim. 3d80 5479

TO RENT — 2 LARGE ROOMS downstairs, with pantry; all conveniences. Apply Examiner for address. 3d81 5507

FOR RENT — A FURNISHED Apartment; all conveniences. — Phone 980J. 3d81 5500

TO RENT — 5 ROOMED HOUSE at 514 Park street. Apply 182 Westcott street. Phone 914W. 3d80 5477

FOR RENT — NEW 6 ROOMED bungalow; all conveniences. 570 Romaine street. Apply 338 Aylmer street. 6d80 5399

TO RENT — 5 ROOMED MODern apartment. Apply 87 London street. 6d83 5457

FOR RENT — SIX ROOMED furnished cottage, conveniences; central, rent reasonable. Apply at Examiner for address. 3d81 5508

TO RENT — 2 SMALL COMFORTable houses with conveniences on Mark and Rogers streets, Ashburnham. Apply 33 Hunter Street East or phone 193W. 3d81 5744

TO RENT — 10 ROOMED HOUSE very central; suitable for boarders or roomers. Apply at Examiner for address. 3d81 5746

TO RENT — HOUSE 146 PARK street; also heated apartment; hardwood floors. Apply 451 Water street. 6d80 5412

APARTMENTS TO LET IN THE Lundy block. Apply 95 Hunter street west. 6d82 5703

FOR RENT — OFFICE ON George Street. Apply 437 George street. dtf

FOR RENT — HEATED OFFICE in Bank of Commerce Building Immediate possesion. Apply 437 George stret. dtf 2801

TO RENT — 2 HEATED ROOMS, for light housekeeping; conveniences, gas and balcony; use of a phone. Apply 168 Antrim street. 3d81 5513

BOARDERS WANTED

TWO GENTLEMEN BOARDERS wanted to room together; all conveniences. Apply 585 Aylmer St. 3d80 5468

BOARDERS WANTED — ROOM and board in a private family. Apply 588 Water street. 3d81 5503

SITUATIONS WANTED

YOUNG GIRL WISHES POSItion as stenographer. Apply Examiner for address. 3d81 5515

EXPERIENCED STENOGRAPHer and bookkeeper wants position. Phone 1929. 6d83 5471

EXPERIENCED TRUCK DRIVER at liberty; best of references; with complete knowledge of all parts of city and district. Phone 1501W. 3d80 5512

SITUATION WANTED — MIDdle aged nurse wishes position as nurse companion to elderly couple or invalid. Apply Examiner for address. 3d81 5516

HOUSES, REAL ESTATE

FOR SALE—50 ACRE FARM IN Smith. Apply Ernest Sanderson, Lakefield, Ont. 26d 70 4660

FOR SALE OR RENT — 5 ROOMed bungalow, near the Auburn mills. Apply 107 Auburn Street. 3d80 5470

FOR SALE OR RENT—A SMALL house immediate possession. Apply first house on St. James street, off Monaghan Road. 6d 82 5444

COTTAGE FOR SALE — ALL conveniences, except bath, 41 foot frontage; 80 ft. back, on London street between George and Aylmer, $1650. Apply Examiner for address. 6d81 5667

FARMS! FARMS! MS! TO BE SOLD AT PRICES THAT have been reduced to correspond with present market conditions. A large list to choose from. Excellent terms can be had for choice locations. Call at 372 Water street and get particulars. Dewart & Quinlan.

LOST

LOST — REAR LICENSE NUMber No. 168552. Finder please leave at 138 Simcoe street. 3d80 5474

LOST — KEY—FINDER PLEASE leave at the Examiner office. 3d82 5542

LOST — CLEVELAND BICYCLE; 20 inch frame, almost new; name plate off front; patch on front tire, Liberal reward. Finder please notify Examiner. 3d82 5767

LOST—SATURDAY AFTERNOON silver mesh purse, initials 'B.M. on George street between Charlotte and Hunter. Finder please leave at the Examiner. 3d80 5459

LOST SATURDAY MORNING IN front of 373 Park on lawn, brown fox fur. Finder please return to 373 Park and receive reward. 3d80 5712

LOST — A CHILD'S LOW CARriage, between Stewart street and the corner of Westcott and George street. Please notify 173 Stewart street. 3d81 5527

FOUND

FOUND ON CENTRE LINE OF Smith a bicycle. Owner may have the same by proving property and paying for advt., from George Strain, R. R. No. 3. Lakefield. 1d80 5536

FOUND — GENT'S BICYCLE — Owner may have same by proving property and paying for this advt. Apply Examiner for address. 3d81 5529

AUTOS FOR SALE

FOR SALE — McLAUGHLIN D-45; will exchange for runabout or coupe. Apply 294 Burnham Street. 6d83 5487

FOR SALE — FORD CAR, IN good running order, with shock absorbers and electric lights; will sell for $175. Apply 512 Park street. 3d81 5517

FOR SALE—McLAUGHLIN MASter Six, 1922 Model, 4 passenger Coupe; used four months, first-class condition. Apply 6-7 Bradburn Building. 6d84 5522

FOR SALE — LIGHT DELIVERY Car, A1 running order, $100.00 or best cash offer. Apply rear of Poulson's livery, Charlotte street. 3d81 5501

FOR SALE—LATE MODEL FORD Chevrolet, Grad Dort, McLaughlin. All in first class condition. Snap for quick sale. Make offer on any of above. Call Harold Dunford. Phone 224-518. 10d-177-5220.

SPEEDING RUINS IMPROVED ROADS.

Motorists Incur Big Maintenance Bill.

SHERBROOKE, Quebec, October 4 (Canadian Press). — The Hon. J. L. Perrin, Minister of Roads, speaking at the fall meeting of the Associated Boards of Trade at Bury, yesterday afternoon, warned automobile owners that excessive speeding was the ruination of good roads, and that unless a stop was made, he would not guarantee the maintenance of the 1,500 miles of Provincial Highways in this Province.

He claimed that the damage caused by excessive speed during the current year was far in excess of that caused by trucks, and placed the damage at $2,000,000.

The Hon. Jacob Nicol, Provincial Treasurer, spoke along the same lines, and both Ministers admitted that the present system of traffic control was a failure.

Mr. Nicol stated that while $10,000 had been collected in fines for speeding, it had cost the Government about $80,000 to maintain its traffic control, and even at this price it was totally inadequate.

FOR RENT

TO RENT — A FIVE ROOMED house with conveniences. Apply to 464 Stewart street. 3d80 5483

AGENTS WANTED

DROP EVERYTHING — AMAZing story, Life of Henry Ford — best seller ever published. Free sample and territory arranged. — Carlton Publishing Co., Spadina avenue, Toronto, Ont. 18d89 5586

$5 PRIVATE CHRISTMAS Cards; sample book free; men and women already making $5 up daily, in spare time. Garretson Co., Brantford, Ont. 12d89 5738

WE ARE DESIROUS OF SECURing a few more good representatives to handle our line of personal Greeting Cards. You can earn from ten to fifty dollars weekly either in spare or whole time. Samples free. Write at once for full information. Carlton Publishing Co., Dept. 911-D. Toronto, Ont. 18 89 5587

AGENTS MAKE $10 DAILY TAKing orders for new book "Story of Canada," containing over 700 pages, 150 illustrations; history of Canada from earliest settlement to present. Enormous demand; big profits; credit given; freight paid; exclusive territory; outfit free; act at once. Winston Co., Dept. C., Toronto. ws-tf

ATTENTION OUR AGENTS are doing double the business of any other agent because our prices are right and the public have confidence in our line from experience. Selling is easy. $3 an hour earned. "Imperial Art" Personal Greeting Christmas Cards known all over Canada. Highest commissions. Best service. Greatest facilities. Samples free. British Canadian, 122 Richmond West, Toronto. 12d87 5675

WOOD

Extra Good Dry Mixed Slabs.

1-2 cord, 4 ft. $3.75

1 load 12 in. $4.75

Also Hardwood and Mixed Wood.

Phone 153 H. H. DINSDALE

Notice to Creditors

In the Surrogate Court of the County of Peterborough.

In the matter of the Estate of John Meade, late of the Township of Douro, in the County of Peterboro Farmer, Deceased:

Notice is hereby given pursuant to R.S.T.O. 1914, Chapter 121, Section 5th, all creditors having claims against the above mentioned estate are requested on or before the 6th day of November, 1922, to deliver to David J. Sheehan, R. R. No. 1, Indian River, or Maurice Meade, R. R. No. 1. Indian River, executors of the estate of the said deceased, their names, addresses, descriptions, and full particulars of their claims, a statement of account, and the nature of the securities, if any, held by them.

And further take notice that on and after the 6th day day of November, 1922, the executors, will proceed to distribute the assets of the estate among the parties entitled thereto, having regard only to the claims of which they have then had notice, and the said executors will not be liable to any persons from whom they shall not have received notice.

DAVID J. SHEEHAN, MAURICE MEADE,

By their solicitors Peck, Kerr and McElderry, Water street, Peterboro, Ont. 1w5 2d12 19

FIRE IN MONTREAL.

MONTREAL, Oct. 4.—(Canadian Press).—Fire broke out in the St. Jean Hospital for Insane, one of the greatest lunatic asylums of the Province, at Longue Pointe, in the suburbs of Montreal, during the night, and after being extinguished, burst out afresh this morning. The first fire was in the roof of the boiler house, and was quickly placed under control.

HUNTERS.

This year the Canadian Pacific is distributing an eight page folder containing the information a hunter wants—game laws, baggage regulations, special and regular train service, beside a large scale map of the district along the line of the Canadian Pacific in Northern Ontario—the places where the big fellows roam. Get your copy now—get the bunch together and choose your location.

Canadian Pacific agents will be glad to assist you in planning your journey and making any arrangements necessary for your comfort and convenience; or you may write, phone or call, W. Fulton, District Passenger Agent, Canadian Pacific Railway, Toronto.

6d4 6 7 10 12 14

THIS IS VERY GOOD BUYING

20-Acre Farm, with Frame Buildings, suitable for market garden or chicken farm, near stores, schools, street car, and factories; South-end —$4,000.00 nett. $2,000.00 cash payment; no trading

—By—

T. WALKER & CO., 345 RUBIDGE ST. Phone 1002

NOTICE TO CREDITORS

ADMINISTRATOR'S NOTICE TO CREDITORS AND OTHERS.

In the Estate of JOHN DICKSON, Deceased——

The creditors of John Dickson, late of the Township of Otonabee, in the County of Peterborough, Farmer, deceased, who died on or about the 8th day of June, 1922, and all others having claims against or entitled to share in, the estate, are hereby notified to send by post prepaid, or otherwise deliver to the undersigned Administrator, on or before the 14th day of October, 1922, their Christian and surnames, addresses and descriptions, and full particulars of their claims, accounts, or interests, and the nature of the securities, if any, held by them. Immediately after the said 14th day of October, 1922, the assets of the intestate will be distributed amongst the parties entitled thereto, having regard only to claims or interests of which the Administrator shall then have notice, and all others will be excluded from the said distribution.

NATIONAL TRUST COMPANY, Limited. 22 King street East, Toronto, Ont. (Administrator).

Dumble and Johnston, Peterboro, Ontario. Its Solicitors herein.

Dated at Peterboro, this 27th day of September, 1922. 3d30 4 7

FOR SALE

Modern Brick House, Seven Rooms, all conveniences, attic, cement cellar, furnace; all recently decorated inside and out. Will be sold at a bargain.

Frame Bungalow, 3-piece bath, lights and gas, close to factories; easy terms—$1,850.00

Brick House, Six Rooms, 3-piece bath, lights, gas, furnace, henhouse, and garage—$3,500.00

Brick House, Six Rooms, 3-piece bath, good stable—$3,200.00

5 Acres, close to City, Fair Buildings; small fruit—$3,500.00

McIntosh & Storey

190 Charlotte St. Phone 1623J

BELTING

Rubber Belting, in all sizes, now in stock. Come and get your needs filled at

—A. LOW & CO.—

264 Simcoe Street

'Phone 697 — Nights and Hol. 1027

FARMS FOR SALE.

$14500—150 acres, 7 miles from city, Otonabee. Brick house. First class land. Part cash.

$5000—50 acres, 3 miles from city, Otonabee. Best of land, $2,000 cash.

$4500—50 acres, 8 miles from city, Emily. Good land. $2,000 cash.

$1000—200 acres in Chandos. 100 acres timber. $500 cash.

$3000—100 acres, 8 miles from city, Smith. Fair land, $1,000 cash.

$6000—100 acres, 4 miles from city. Good land. Half cash.

A number of farms to exchange for houses in city.

JAMES CHAMBERS & CO., 354 Water Street 'Phone 1719J — Residence 1882J.

FOR RENT

Brick House, modern, situated in South-end; possession 1st October $16.50

Brick House, partly modern, in the South-end; possession 1st October $18.50

Brick House, modern except furnace, situated in the South-end; immediate possession $25.00

Brick House, modern except furnace, situated in the South-end; immediate possession $20.00

Frame House, modern except furnace, situated in East City; immediate possession $22.00

Apartment, 4 Rooms, heated, water and light paid; immediate possession $22.00

For particulars and inspection, apply

J. T. O'CONNELL & CO.

136 Hunter St West.

Phones: Office 376: Residence 1359.

Telephone 790 When You Want Your

Piano or Organ Tuned

Player Pianos a Specialty

All Work Guaranteed

W. H. CUNNINGHAM

560 Weller Street.

RAILWAY TIME TABLES

GRAND TRUNK RAILWAY SYSTEM.

(Corrected to date.)

No. 96 —8.05 a.m., for Port Hope and Toronto.

No. 98—8.20 a.m., for Lindsay, Blackwater Junction, Orillia, Midland, North Bay and Toronto.

No. 94—8.25 a.m., for Hastings, Campbellford, Belleville, and points on the main line east.

No. 369—8.30 a.m., for Lakefield.

No. 92—12.04 p.m., for Lindsay, Port Hope, Toronto, Buffalo, making connections with the International Limited for London, Detroit and Chicago.

No. 100—12.15 p.m., for Hastings Campbellford and Belleville and Ottawa

No. 371—12.25 p.m., for Lakefield.

No. 95—5.36 p.m., for Lindsay, Orillia, Midland, North Bay and Toronto.

No. 99—8.19 for Lindsay.

No. 94—9.10 p.m., for Port Hope, Montreal and Boston.

CANADIAN PACIFIC RAILWAY.

Effective October 1st

GOING EAST——

11.59 a.m.—Norwood, Havelock, Bonarlaw, Tweed, Perth, Smith's Falls, Kingston, Ottawa, Montreal and intermediate points daily. On Sunday this train proceeds East only as far as Havelock.

8.29 p.m.—Indian River, Norwood, Havelock and Tweed. Daily except Sunday.

12.03 a.m.—Havelock, Tweed, Kingston, Perth, Smith's Falls, Montreal, St. John, Boston and New York. Daily except Saturday.

1.30 a.m.—Havelock, Tweed, Kingston, Perth, Smith's Falls, and Ottawa. Daily

2.42 a.m.—Montreal. Sundays only.

GOING WEST——

5.6 a.m.—Myrtle, Toronto, Guelph, Goderich, Hamilton, Galt, Woodstock, St. Thomas, London, Chatham, Detroit, Chicago and New York. Daily.

6 a.m.—Toronto (Yonge Street), Hamilton, Owen Sound, Teeswater and intermediate points. Daily except Sunday

6.54 a.m.—To Toronto. Sunday only.

9.35 a.m.—Toronto, Hamilton, Brantford, Buffalo, Rochester, Boston, New York, Galt, Woodstock, London, Chatham, Detroit and intermediate points between Peterboro and Toronto. Daily except Sunday.

9.35 a.m.—Bethany, Lindsay, Orillia, Port McNicol and intermediate points. Daily except Sunday.

3.41 p.m.—Toronto, Hamilton, Brantford, Buffalo, New York, Galt, Woodstock, London, Windsor, Detroit, Chicago and intermediate points between Peterboro and Toronto. Daily.

6.50 p.m.—Lindsay, Toronto, (Yonge street), and intermediate points, Daily except Sunday.

Advertise in the Examiner

DAVIS-THOMPSON COMPANY, LIMITED

Insurance and General Agency

433 GEORGE ST. PHONE 40

5½% Interest

paid by this institution on its Debentures which are issued for a term of 5 years, in sums of $100 and upwards.

4%

(Half-yearly) paid on deposits. One Dollar opens an account.

TORONTO SAVINGS & LOAN CO.

435-437 George Street, Peterboro

MAIL EDITION

The Evening Examiner

"The store that is too small to advertise is too small to produce a living for a healthy man or woman."

PRICE THREE CENTS — PETERBOROUGH, WEDNESDAY, OCTOBER 4, 1922 — PRICE THREE CENTS

DISCUSSED REQUIREMENTS OF NATIONAL RAILWAYS

Officials in Lengthy Conference With Hon. P. Graham Acting Minister — Appointment Expected Soon.

Board of Management.

OTTAWA, October 4 (Canadian Press). — The requirements of the Canadian National and Grand Trunk Railways for the ensuing year were fully discussed at a lengthy conference to-day between D. H. Hanna, president of the Canadian National ...es, W. D. Robb, vice-president and general manager of the Grand Trunk system, and the Hon. George P. Graham, acting Minister of Railways and Canals.

Work necessary for the betterment of the joint system, as well as steps to be taken in bringing about further co-ordination of the two wings of the National system were, it is understood, gone over fully and carefully by the executive heads of the two units.

Railway matters, it is believed, are likely to be to the fore at to-day's meeting of the Cabinet Council, though whether or not these will include any further progress toward the appointment of the board of management of the National system is problematical.

Plans in regard to the appointment of the executive head of the National system were, it is understood, considerably delayed owing to the serious illness of the Minister of Railways, Hon. W. C. Kennedy in whose hands the negotiations were prior to his illness.

These were taken over by other members of the Government when it was found that Mr. Kennedy's absence from Ottawa was likely to be protracted, and if is believed that the necessary appointments to the board will now be forthcoming without much further delay.

PROBABILITIES.

Fine and warm.

REINDEER FLOUR

Has proved to be the best (in the most modern and exacting tests) for Bread, Buns, Tea Biscuits and Cake.

MILLBROOK FALL FAIR

October 5 and 6

Visit this Fair on Friday, Oct. 6, and see a real good

AGRICULTURAL SHOW

See Meeting for the Championships, all Prize Winning Horses at Peterboro, Lindsay, Blackstock; Orono, Bowmanville, and Port Hope Fairs.

The Entries in already assure these.

TWO GOOD RACES

EVERYBODY WELCOME

POLAND'S LIQUOR LAW.

WARSAW, October 4 (Canadian Press). — Poland took a new step towards Prohibition yesterday by the organisation of a Governmental Commission to restrict the liquor traffic.

CITY'S AMUSEMENT TAX WAS QUASHED.

Statute Invoked By By-Law Declared Ultra Vires.

MOOSEJAW, Sask, Oct. 4. — The amusement tax bylaw passed by the city and at present in force, is invalid and is set aside and quasred by Judge Ousley, in a decision handed down to-day in the case of Walter Clarke vs. the City of Moose Jaw. His Honor gives the city the right to appeal.

"In my opinion," he states in the judgment, "the bylaw is invalid on the ground that the respondent municipality by passing the bylaw seeks to raise revenue for the city by means of indirect taxation, and if this be so, then the statute under which the city claim to pass the by-law is ultra vires."

His Honor expressed the opinion that the province has not the power to delegate to the city power to impose the tax. He also says that the tax should be a provincial tax.

ANOTHER HUNTER SHOT.

PRINCE RUPERT, B.C., October 4. — David Brennan, a well known water front man here. was shot dead yesterday while packing a deer (which he had shot) on his shoulders. He was going through the bush when he was mistaken for a deer by another hunter, who fired. Deceased came to Prince Rupert from Nova Scotia.

BERNIER IS BACK FROM BAFFIN BAY.

Report to Minister of Interior Expected To-Day.

OTTAWA, Ont., October 4. — Canadian Press. — A report on the trip to Baffin Land and the polar regions by R. W. Craig of the Department of the Interior and Captain Joseph Bernier, in the C.G.S. Arctic is expected to be in the hands of the Minister of the Interior to-morrow. The Arctic returned to Quebec yesterday. her return causing some surprise as her trip was expected to have taken almost a year to complete. The purpose of the journey is being kept secret until Mr. Craig's report is in the hands of the Minister of the Interior, though it is believed to have to do with the establishment of Canadian jurisdiction over certain territory in the regions visited. Mr. Craig's report will, it is expected, be presented to-morrow, and may be immediately placed in the hands of the Cabinet Council at its meeting.

AT DOWNEYVILLE

DOWNEYVILLE, Sept. 4.— Miss Geraldine Murray has returned to Rochester, N.Y., after spending the summer at her home here.

Mr. William O'Brien called on friends in the village on Tuesday.

Mr. A. A. Knight, of the Department of Agriculture, was in the village on Tuesday in connection with the School Fair.

Mr. Fabian Gillogly, of Lindsay, attended the social held in the parish hall on Tuesday evening.

A large crowd attended the social held in the parish hall on Friday evening. Progressive euchre and dancing were indulged in. The prize winners were Mrs. Bert Lucas and Mr. Harry O'Rielly of Lindsay. The prizes were two Eversharp pencils. Misses Mary Collins and Carmilita O'Neil were the hostesses of the evening.

LUNCHROOMS FOR POSTAL WORKERS

Also Suggested That Postmasters Make Promotions.

OTTAWA, October 4 (Canadian Press). — The question of promotions gave rise, at yesterday afternoon's sitting of the conference of Dominion postal officials, to a brief but keen discussion. Topics of the day had run over many phases of post office work, but generally highly technical.

W. E. Lemon, postmaster, Toronto, would like the conference to express its opinion whether postmasters and the heads of branches should not hold promotion in their hands.

"I would suggest appointing postal clerks from among letter-carriers," urged J. E. E. Leonard, postmaster, Montreal. "I would have the law amended so as to permit of such a course." He thought the way to promotion should be opened to the letter-carrier, and that other things being equal, the letter-carrier should be given the preference.

Mr. Leonard's suggestion evidently met with considerable approval, although the conference did not formally go on record on the question. Written examinations, it was said, had not always given the best results.

There was also considerable discussion pro and con regarding the provision of lunch rooms for employees and the provision of individual lockers for outer clothing, as opposed to the check room.

RUM SMUGGLERS CAUGHT ON BEACH

The Halifax Prohibition Officers Had Reception Party As Cargo Landed.

HALIFAN, N.S., October 4 (Canadian Press). — Inspector Tracey, Chief of the Nova Scotia Prohibition Enforcement Officers, made a midnight raid on a liquor smuggling party on a sandy beach near Chester last night, seized one hundred gallons of rum, and procured fines totalling $900.00 against four members of the smuggling party.

The inspector and his assistants, acting on information, took up their positions near the beach at six o'clock last evening and waited until half-past eleven for the smugglers.

Two automobiles came along and signalled to a craft out on the bay.

A little later a dory came into the beach and landed twenty five-gallon kegs of rum, which was transferred to the automobiles.

Then the officers swooped down.

A slight show of resistance was quelled by a couple of revolver shots and the party of eight men captured.

Four, appearing to have no criminal complicity, were released, while the remaining four were rushed to Mahone and tried.

The whole transaction was over and the officers back in Halifax with the rum by eight o'clock this morning.

It was a Prohibition enforcement record.

JURY DISAGREED.

Judge Directed Them to Stay Out Till He Sent for Them.

ST. JOHN, N.B., October 4 (Canadian Press). — The case of John Paris, charged with the murder of Sadie McAuley, went to the jury at three o'clock.

During the afternoon and evening the jury reported twice that they were unable to agree.

On the last occasion Chief Justice McKeown instructed the jury to return and continue until they could agree or until he sent for them.

IRISH ADOPT OATH OF LOYALTY TO THE KING

Amendments Proposed in Committee Rejected After Brief Debate — Would Destroy Fruits of Long and Bitter Struggle.

OATH IS OBLIGATORY.

DUBLIN, Oct. 3.—(Canadian Press).—The Irish Parliament is making unexpectedly smooth and rapid progress in the debate in committee on the draft of the constitution. The draft is going through with very slight amendment in committee and doubtless will be adopted without essential alterations. Today, Clouse XVII., making the oath of allegiance obligatory upon all members of the Free State Parliament in accordance with the formula contained in the Anglo-Irish Treaty, was adopted by a large majority in its original form. Attempts were made to amend the oath to meet the objections of the Anti-Treatyites and Laborites, but these were rejected after brief debate. The speakers for the Government argued that any amendment would be throwing away Ireland's harvest from the long and bitter struggle.

The adoption of Clause XVII. is regarded as removing the last obstacle to giving the treaty form of law and as insuring that the constitution will be ready for submission to the British Parliament for ratification at the coming autumn session.

FORM OF OATH.

Article XVII. of the new constitution, which contains the oath, reads:

"The oath to be taken by Members of Parliament (Oireachtas) shall be in the following form:

"'I do solemnly swear true faith and allegiance to the Irish Free State as by law established, and that I will be faithful to H.M. King George V., his heirs and successors by law in virtue of the common citizenship of Ireland with Great Britain and her adherence to and membership of the group of nations forming the British Commonwealth of Nations.'

"Such oath shall be taken and subscribed to by every member of the Parliament before taking his seat therein, before the representative of the Crown or some person authorised by him."

IS NOT OPTIONAL.

Mr. O'Higgins said that he could not admit the suggestions appearing in the press, which stated that the oath was optional. He declared that such a position was opposed to common sense. No British or Irish signatory would admit that the oath which gave so much trouble and tension in the last stage of the negotiations was not to be taken by all the members of Parliament, precedent to taking their seats in the Dail, he asserted.

Gavin O'Duffy, former Foreign Minister, moved an amendment modifying the oath in such a manner as its sponsors claimed, would not drive the anti-treaty partisans and Labourites into direct action against the treaty.

An amendment from the Labour group sought to add a new paragraph in which the swearer would undertake to act in matters concerning the Fee State, only on the advice of the executive.

Both amendments wee defeated.

Mr. O'Higgins supporting the Government's position, pointed out that the Republicans who sat at Westminster, took a full oath of allegiance, as did Republicans in the Parliament of South Africa and every other country.

Clause 17, which contained the oath, was then voted and agreed upon without division.

Grain, Cattle & Produce Markets

Prices on live hogs are stationary this week. Grains are up five cents on the bushel and butter has advanced also by a couple of cents. In the fruit line there are plenty of good looking apples, and a new lot of peaches is expected to-day, at slightly higher prices. Honey in the comb is plentiful in the stores at a general price of 22 cents.

PETERBOROUGH MARKETS.

Grains—Fall wheat and Marquis, 90-91c bush; spring wheat 85-95c; alsike, $5-$6.50; No. 1 peas, $1.25-$1.35; No. 2 peas, $1; oats, 30c; rye, 60-65c; barley, 55-60c; flour, half bbl., $3.75-$4.00; pastry flour, 24-lb. bag, 75-90c; red clover, $6-$7 bush.

Vegetables—New beets, 5c bunch; leaf lettuce, 5-10c bunch; cabbage, 10-15-20c; domestic tomatoes, 60c basket; onions, 5c bunch; imported onions, 10 lb.; parsley, 5c bunch; carrots 5c bch.; cucumbers, 5c 50-60 bkt radishes, 5c bunch; egg plant, 15c-20c; domestic potatoes 20-25c peck; spinach, 20c lb.; string beans, 10c lb.; Bermuda onions, 10c lb.; new peas, 3 qts. for 25c; celery, 10c; new corn, 20c doz.; cauliflower, 15-20-25c; vegetable marrow, 10-15-20c; pickling peppers, 40c doz.; pickling onions, 25c qt.; sweet potatoes, 2 lbs. for 25c.

Hides and Wool—Cow hides heavy 10c; light 12c horse hides $2.50- $3; calf skins, veal, 15c deacons 75c to $1.00; kips, 8c; sheep skins 75c to $1.00; lamb skins, 40-50c; shearlings 20-25c; fine wool 18-19c; medium 15-16; coarse wool 12-13c.

Dairy Products — Creamery butter, 35-40c; dairy butter 37-40c a lb.; oleomargarine. 24-29c; eggs, 37-40c; shortening, 15-20c lb.; lard, 17-22c; cheese, 23-30c; old cheese, 35-40c.

Fruits—Bananas, 30-50c doz., 10c lb.; Calif. navel oranges, 40c-$1.20; grapefruit, 10-15c each; lemons, 30c doz.; mixed nuts, 25-30c; cocoanuts, 15c; Smyrna figs, 45-50c lb.; green peppers, 3 for 10c; watermelon, 25-50c each; canteloupe, $1-$1.25 basket; peaches, 50-65c basket; red plums, 10c qt.; pears, 30-40c doz.; Bartlett, $1 a basket; Snow apples, 50c peck; Wealthy apples 40c peck; green grapes, 15 to 25c per lb.; Duchess apples, 30-40c per peck; St. Lawrence apples, 50c peck, $4.50 bbl.; blue grapes, 50c basket; blue plums, 15c qt.; green gages, 65c basket; pickling pears, 50c peck.

Fish—Pink salmon. 20c lb; white fish, 15c.; haddies, lb., 18c.; boneless 25c; halibut, 30-35c lb.; red salmon, 25c lb.; salmon trout, 20c lb.; kippered herring, 30c lb.

Hay—Old hay, baled, $20; new loose hay $13 to $14; new hay baled $17; straw, $12.

Meats—Beef, 10-30c lb.; hens, old, 25c; chickens, 35c; ducks, 35c; live hogs, $11.25; dressed hogs, $20; bacon, 37-55c; pork, 24-42c; sausage, 14-20c; veal, 5-30c; lamb, 15-35c.

MONTREAL.

MONTREAL, October 4.—There were no developments in the local grain market, but business in coarse grains was stronger with prices up one cent. A fair business was passing in the flour market. No changes were reported in the millfeed market. Rolled oats continue scarce. There is practically no de...d for baled hay. The butter market is at a standstill while there is nothing to report in cheese. Egg prices have stiffened one cent a dozen.

WINNIPEG LIVE STOCK.

WINNIPEG, Man., October 4. — Receipts to-day 2300 cattle and calves; 200 hogs and 90 sheep and lambs.

There as a poor demand on the cattle market this morninng for the majority of the killing classes, trade in the butcher division being generally slow with buyers bidding mostly weaker. Stockers and feeders were slow sellers around steady prices.

Packers were bidding $10 for select hogs with prospects of $10.50 later on.

The sheep and lamb market was in line with yesterday's close, bulk good lambs $10.50 to $11, and mutton sheep $5 to $6.

EGG PRICES.

OTTAWA, October 4. — The egg situation is such that indicates much more confidence in the future. A further general advance is anticipated. Storage stocks are reported to be moving freely and sales of straight storage are reported at 40. cases returnable. The export situation remains unchanged.

Toronto unchanged. Poultry pickers are on strike.

CHICAGO GRAIN.

CHICAGO, October 4. — Wheat prices developed an upward tendency yesterday owing to unneasiness regarding the outcome of the armistice conference at Mudania and as a result of heavy speculative buying of corn.

The wheat market closed firm 3-4 to 1 5-8c net higher, with December $1.06 to $1.06 1-8 and May $1.08 1-2 to $1.08 5-8. Corn gained 5-8 to 1 3-8c and oats 1 1-4 to 1 3-8 to 1 5-8c. The finish in provisions was unchanged to 7c lower.

Nervousness among wheat traders associated itself in particular with unlooked for strength shown by the Liverpool market, a circumstance difficult to harmonize with prospective peace at the Dardanelles. A decrease in the Canadian visible supply total notwithstanding the big movement of wheat from farms in Canada was an additional bullish factor. Fresh estimation of world import requirements and of the 1922 Canadian yield were of only temporary effect in easing the market during the middle of the Board of Trade session.

CHICAGO LIVESTOCK

CHICAGO, Oct. 4. — Cattle receipts 13,000; choice and prime native beef steers and yearlings strong to higher; lower grades slow, uneven, about steady.

Hogs, receipts 26,000; opened slow around 25c lower; closing weak with some sales underweight and heavy packers 40c lower.

Sheep, receipts 20,000; fat lambs steady; top natives $13.85 to city butcher, $13.75 to packer; bulk natives around $13.50; culls mostly $9 to $9.50.

OFFER OF AMNESTY.

DUBLIN, October 4 (Canadian Press). — The Irish Government has issued a proclamation offering full amnesty to all offenders who surrender their arms by 15th October.

CROP REPORT

TORONTO, Oct. 4.—The exceptionally favorable weather of the past week has had an important influence on the progress of events in the rural sections. The gathering of the harvest has been practically completed with the exception of roots and apples. Fall fairs and school fairs have been making new records of success.

Silo filling has been concluded and has shown the corn crop, which earlier in the season did not promise well, to be well up to the average or better. Practically all the silos have been well filled and there has been moreover an encouraging increase in the number of silos. One Eastern Ontario county reports 25 new silos erected during this season.

The sowing of fall wheat is also finished and in many instances the wheat is up and looking well. The acreage appears to be about average. The continued warm weather will have a tendency to hasten growth to the point of danger when severe frosts come.

Fall plowing is being retarded by the lack of rain as in many sections the land is too hard for the plough.

On the other hand, the dry weather has been favorable for potatoes and roots, which are coming out of the ground for the most part free from rot or other diseases. Potatoes are turning out very well, but the prices are very low at country points. South Simcoe reports as low as 45c a bag being offered there, while in Peel carload lots are being shipped at from 50c to 65c a bag. In other sections prices are only slightly higher.

In fruit the rush of peaches is now over, but the grape harvest is nearing its height. Grapes are moving freely at $75 per ton.

The milk supply is being well maintained and live stock conditions generally are favorable.

In live stock marketing lambs have continued strong in price. North Simcoe reports that several farmers who followed the instructions in regard to docking and castrating last spring have led all others in prices secured on the market, lambs selling freely at $12.25 per cwt. for best quality.

In regard to bacon hogs, interest is being shown in making preparations for grading. One representative reports that he has been requested on a number of occasions to assist farmers in selecting sows of the best bacon type for breeding purposes.

From Timiskaming comes a particularly optimistic report as follows: "In many respects the district has concluded one of the best years it has had for a number of years. Only yesterday an old settler told me that in all his experience in the last fifteen years in the district he had never harvested a better crop than he has this year. Mining towns throughout the district are flourishing, more particularly the gold mining towns in the north end of the district. New properties are being discovered and opened up practically every week. I do not think there ever was a time when outside interest, men and capital, were more interested in this portion of Northern Ontaro than at the present time."

In proportion to its population, Brazil shows the greatest consumption of coffee.

CONFERENCE AT MUDANIA ADJOURNED TO WEDNESDAY

HIKE ACROSS CANADA.

WINNIPEG, October 4 (Canadian Press). — Mrs. M. McFadden, Miss B. McFadden, and Mrs. Mabel Kenney, of Montreal, who are "hiking" from coast to coast, arrived here yesterday afternoon en route to Vancouver.

FREED FROM PRISON IS ARRESTED AGAIN.

Alleged Gunman Accused of Part in Robbery.

WINNIPEG, Oct. 3.—As he stepped from the Provincial Jail here today after serving a one-year sentence for theft, John Bach, alleged by Police to be a notorious gunman and gang leader was arrested by detectives to-day in connection with the robbery of a paymaster at Cameron Falls, May 1921.

Bach is charged with being the leader of the gang who participated in the robbery. Two of the men are serving long prison terms, one was killed in a revolver battle following the robbery and the fifth member is at large.

EVACUATE TOWN MENACED BY FIRE.

Minnesota Town Threatened With Destruction By Big Fire.

ROSEAU, Minn., Oct. 3.—All women and children have been evacuated from the town of Selol, nine miles east of here and about the same distance from the Canadian border, which was menaced when a peat bog fire, swept out of control according to word received here today.

It was said that approximately 250 persons were in danger zone but that virtually all of them had been warned. Latest unofficial reports were that Salol could not be saved.

BAND CONCERT AT THE PROTESTANT HOME

The Peterborough Melody Concert Band paid a visit to the Protestant House on Sunday morning last and gave the inmates a fine programme of music. The weather was all that could be desired and was taken advantage of by members of the home, who flocked on the balcony to hear the music. The band quartette, composed of Mr. W. Forde, Mr. Gibbons, Mr. Redmond and Mr. Trewthey, rendered part songs much to the delight of those who listened. At the finish of the programme the matron invited all members of the band to sign the register and thanked them for their services.

Pending Arrival of Greek Representatives—Preliminary Session Merely Brief Formality of Assembly—Unrest in Thrace.

TURKS RETIREMENT SLOW.

CONSTANTINOPLE, Oct. 3. —(Canadian Press).—The preliminary conference for the settlement of peace in the Near East began at Mudania today with the Allied generals and Ismet Pasha, representing the Turkish Nationalists, present. The meeting was called to order at three o'clock in the afternoon, but was shortly adjourned to Wednesday to permit the attendance of the Greek representatives.

General Mazarakis and Colonel Sarriyannis, who were yesterday appointed by the Greek Cabinet to act in the Mudania conference in behalf of Greece, arrived at Mudania on a Greek destroyer this evening, and will take their places at the conference table tomorrow.

General Harington, Commander-in-Chief of the Allied forces, will deal with the military questions in the negotiations as he deems best, a free hand having been given him by his Government in these matters. Subjects of a political or economic nature will be referred to the Allied High Commissioners, who will communicate with their Governments. The Commissioners will be in continuous contact with Mudania by wireless.

Control Greek Troops.

The Allied Ministers in Constantinople are understood to have drawn the attention of the Greek Government to the necessity of keeping the Greek troops in Thrace under control so as to avoid the possibility of a conflict. This was due to representations of the Angora Government that the Mohammedan population in Thrace were suffering exactions at the hands of the Greeks and the Greek troops are in a dangerous state of unrest.

Turks Are Tardy.

Up to the present the Turks have made no real preparations for their withdrawal from the neutral zone, and according to an official report, their slight retirement today was not of appreciable depth.

FOR SCULLING TITLE.

NEW ORLEANS, La., Oct. 3. — (Canadian Press.)— Granville Dude, of Washington, has accepted the challenge of Walter Hoover, world's champion oarsman, to a sculling race for the world's champion oarsman to a sculling race for the world's championship at the American Legion National Convention here October 16 to 20.

SMOKE SENATOR CUT PLUG

15c A PACKAGE

Deliciously Fragrant

Also packed in ½ lb. Tins.

Let your condition be your guide

YOU can safely trust your own feelings to warn you against the continued use of harmful table beverages.

Nervousness, sleeplessness and irritability are Nature's warnings which must not be ignored.

When you find that tea and coffee disagree, switch at once to Instant Postum. Thousands have found relief and comfort in this pure and healthful cereal beverage which woos the taste and wins the willing captive to its wholesome, constant use.

Made from roasted wheat and caramelized syrup, Instant Postum is free from Caffeine or any other harmful element.

At your Grocer's in air-tight tins

Instant Postum *for* Health

"There's a Reason"

A generous sample tin of Instant Postum sent, postpaid, for 4c in stamps. Write Canadian Postum Cereal Co., Ltd., 45 Front Street E., Toronto Factory: Windsor, Ontario

The Evening Examiner

PHONES—Editorial, 1601. Business Office, 1600. Priv. to Branch Exchange to all Departments.

The Examiner is a member of the Audit Bureau of Circulation.

The Daily Examiner, published every lawful evening. The Peterborough Examiner, Limited. Office, 419 George Street.

The Weekly Examiner, published Thursday morning.

The Subscription Price of The Daily Examiner is $6.00 per year; delivered in City; out of town subscribers by mail, $4.00 per year; that of The Weekly Examiner is $1.50.

U. S. REPRESENTATIVES.

Special U. S. Representatives—W. H. Stockwell, 629 People's Gas Building, Chicago, Ill.

New York—Chas. F. Miller, 225 Fifth Avenue.

Advertising Rates on application.

R. M. GLOVER, Managing Director.

WEDNESDAY, OCT. 4TH, 1922.

THE VETERAN CHARGES.

Charges made by the official publication of the Great War Veterans that returned soldiers are being discriminated against in appointments in the post office and finance departments should be investigated.

The impression must not be allowed to gain ground that Canada has forgotten the services of the men who answered her call in the hour of need. Other qualifications being equal, war veterans should have first care in Government appointments, and the people of Canada have been of the opinion that such a preference has been exercised in all such appointments.

Complaints from the veterans themselves that such is not the case, and that they are being passed over in favor of others, demand an official inquiry. The truth or otherwise of the charges could easily be established, and should be.

If the State itself does not see that the men who fought are given a fair chance, how is to be expected that private firms and individuals will accord an opportunity to those who sacrificed so much in the common interest?

MADE IN PETERBOROUGH.

Belleville is preparing to hold a huge "made-in-Belleville" exhibition in the near future, the manufacturers of the Bay of Quinte City having unanimously agreed to co-operate in the enterprise by making a display of their products.

The idea is to demonstrate Belleville's progress as a manufacturing centre and to acquaint the citizens with the goods manufactured in their own community.

The Examiner hopes that the feasibility of such an exhibition in Peterborough may impress local manufacturers.

Few centres in Ontario could produce such a varied and lengthy list of manufactured articles as Peterborough with its numerous industries.

Demonstrations made by some of our factories at the Peterborough Industrial Exhibition indicated how successfully a made-in-Peterborough exhibition could be staged.

Peterborough is badly in need of a sanatorium for the treatment of consumptives. A made-in-Peterborough exhibition, with the proceeds devoted to a Sanatorium Fund, might serve two very useful and desirable purposes.

THE POWER ASSOCIATION.

The completion of the organization of the Central Ontario Power Association at yesterday's meeting should mean much to this whole district.

Seventeen municipalities were represented at Port Hope, and it is hoped that every municipality using Trent power will ally itself with the new organization.

The old motto that in union there is strength is hackneyed, but still one hundred per cent. true and the Power Association should not be long in demonstrating that fact in so far as power and other matters affecting this section of Ontario are concerned.

Individual municipalities are handicapped in many respects in securing action; a combination of all the municipalities in one district intelligently directed can accomplish things that would be impossible if they acted independently of each other.

There are many features in regard to power conditions in Central Ontario that require adjustment, and the executive of the new Association will not have to seek very far to find scope for their energy and activity.

It is to be hoped that the organization will prove itself very useful to the people of the district served by the Association.

A NECESSARY CHANGE.

Some of the American railways are conducting a "safer level crossing campaign" in the hope of educating motorists to the necessity of exercising care in crossing railway tracks.

That there is every need of such education the almost daily list of level crossing accidents indicates, and in this respect Canada shows no improvement over the neighboring republic.

The level crossing is a death trap.

In the neighborhood of Peterborough there are a number of such crossings, so situated that it is difficult to see for any distance on either side of the road, and if the number of these is multiplied many times over, it is possible to imagine how many such danger spots are to be found in the province.

In this connection there is one improvement that could be easily and inexpensively made. The danger signals warning travellers of the proximity of railway tracks remain just where they were first placed, in most cases just a few feet from the tracks. That was far enough in the days of horse and wagon traffic, but conditions are different now. The automobile has made road traffic speedier, and the signals do not serve their original purpose. If they were placed several hundred yards from the railway, motorists would be given a fair warning of a dangerous crossing, instead of being right in the danger zone before they realize it, as in many cases they find themselves to-day.

LEARNING ABOUT CANADA.

Axiomatic as the admonition may be, "Know your own land first" seems to be advice largely honored by non-observance in Canada, points out the Montreal Star. While we may dislike intensely to admit the fact, it remains unpleasantly obvious that the average Canadian's ignorance of his own country is something little short of astonishing. To what extent the system of school instruction is responsible for this, it would not be easy to determine off-hand, but anybody who desires to convince himself that ignorance is more common than knowledge need only to ask the first half-dozen Quebec youths he meets to name the six principal rivers in Ontario, or demand of six youths in Ontario the names of the six principal rivers in Quebec. The answers are liable to be more than disconcerting.

It may be argued that knowledge of rivers does not help the young Canadian to make his way in life. But knowledge of rivers implies knowledge of geography, which in turn entails acquaintance with the principal features of the various provinces. The man who knows his own land best is the man best fitted to study other lands in relation to hiso wn. The transcontinental tour organized by the Montreal Board of Trade in celebration of the jubilee of that body has afforded almost continuous proof of this truism. Accompanied by a party of British Parliamentarians, the Board of Trade members are now on the final lap of their route home. They have visited every province between Montreal and the Pacific—many of them for the first time. They have come into contact with western views, western thought, western ideals, and they have doubtless been surprised at the marked lines of divergence between these views and those of the East.

But the principal value and significance of the trip have lain in the mutual profits derived from an exchange of opinions and the consequent solution of many misunderstandings. Problems that are not to be solved easily have been threshed out, and the leading business men of the Metropolis have a better conception of what the West wants, thinks, and believes than they ever had before. One inevitable outcome is indicated in the announcement made by the President of the Board that Montreal will invite the Boards of Trade of the West to a Dominion conference on financial and economic questions in this city next year.

If the tour had no other outcome but this, it would not have been made in vain. But that is only one development. The eyes of the British Parliamentarians must have been opened widely as to the possibilities and resources of the Dominion, and it is incredible that they will go home and keep their knowledge thus acquired to themselves. Altogether Canada may count this cross-country tour as a happily conceived event, from which the Dominion at large is more than likely to derive substantial and permanent benefit.

THE FIRE SITUATION

There can be no question as to the seriousness of an y situation which calls for the issuance of a Royal Proclamation by His Excellency the Governor General and for a direct message to the public from the Honorable Prime Minister of Canada. In the most emphatic manner, all citizens within our wide Dominion have been directed to give observance to Fire Prevention Week and are requested to correct those conditions which menace prosperity by the destruction of created wealth and developed resources. Conservation is imperative if we are honourably to meet out national obligations and in no way can conservation be more effectively applied than by the prevention of needless fire waste. In taking its direct and indirect toll of almost $100,000,000 annually from the pockets of the people of Canada, fire adds to the high cost of living and gives nothing in return for the vast expenditure save the regretful memory that eighty per cent of the loss was caused by inexcusable thoughtlessness and carelessness that is almost akin to crime.

There appears to be an almost incurable mania of the human soul, "never to lock the stable door until the horse has been stolen." Tuberculosis could be forehanded as yellow fever and bubonic plague have been. So could anarchy and Bolshevism. So could graft and bossism. But society stupidly prefers to wait until the virus is lodged in its system before beginning the work of extermination. In the same way, we have tackled the fire waste problem "hind end foremost." If Hector and Priam had negotiated a loan from the Assyrians for the rebuilding of Troy when the Greeks first besieged it and had then evacuated the city until the waste was complete, they would have acted no more foolishly than we. They, however, manned the walls, fought the foe, tried to prevent the impending catastrophe and acted the part of men and citizens.

Up to the present time, in dealing with fire waste we have placed almost undivided emphasis upon reimbursing property-owners for preventable losses. Some day, our children or our grandchildren will read the story of our misdirected efforts with amusement, if not with pity and contempt. They will have discovered what we are too intelligent to recognize, that nine out of every ten fires are absolutely unnecessary. Of course, we know it—but indifference and inertia and torpor born of a supposed inexhaustible plenitude of wealth have emasculated the powers of self-restraint. "Who cares? We are rich enough to bear it," is the response of smug complacency. And so we stand, prodigals at heart, upon the threshold of a period in which national supremacy will largely depend upon individual and collective economy.

"Prevention of Loss," must be made the rallying cry of our attack upon the fire waste. For centuries, Chinese physicians have endeavored to prevent diesase rather than to cure it. The trend of our own medicine and surgery is increasingly prophylactic. The merchant takes frequent account of his stock to insure its commercial value. The manufacturer scans his inventory at close intervals to forestall dangerous business symptoms. The same principle, so effectively applied in other directions by modern thought, will not fail in its application to fire loss. Disease, commercial distress and fire have a common cause—Negligence. They also have a common cure that may be expressed in a single word—Carefulness. Every individual is under as great obligation to maintain his property free from fire hazard as he is to keep his body immune from disease. In its deepest sense, fire prevention is a mental attitude applied to one phase only of the manifold evils that affect civilization.

How best can a change of viewpoint be effected? No concrete gain is to be anticipated if fire prevention effort is confined to a campaign of kindly persuasion observed but one week out of the fifty-two. It must be assigned to the realm of inescapable duty, enforced by the sanctions of the law and made effective by public opinion. The people must be educated in the idea that fires are not accidents but that they are due to acts or omissions of individuals who are responsible for the burden their negligence imposes upon the community at large. The object of Fire Prevention Week will not be attained unless throughout Canada, its observation be made the clarion call to a new moral awakening and clearer perception of the duties of Canadian citizenship.

EDITORIAL NOTES AND COMMENT.

Commencing from to-day Babe Ruth will drive Kemal Pasha out of the principal head lines in the United States newspapers.

Quebec sets the pace for Canada in many respects. Witness the fact that there is to be a "hygiene week" during this month, in which addresses on health matters are to be given everywhere.

As the Ottawa Journal puts it, the Toronto Telegram has not yet traced the Near East situation to the Drury Government, but no doubt is preparing the evidence.

Veterans of Canada's first overseas contingent must have been in a reminiscent mood yesterday, the anniversary of the sailing of the Canadian Expeditionary Force from Gaspe Bay.

Judging by the reason assigned for the new diseases, a lot of Peterborough drivers must be suffering from "automobile foot," said to be caused by stepping on the accelerator.

Every day should be "Fire Prevention Day." On the basis of population, the loss in Canada amounts to $5.22 per capita as compared with .90 per capita in Great Britain.

Advertising Pays

If You have Lost Anything, Found Anything, or Want Anything, try an Advertisement in the Examiner.

YOU WILL GET RESULTS

The Genuine FAIRBANKS SCALE

(MADE IN CANADA)

500 lbs. $23.85

1000 lbs. $27.85 F.O.B. Toronto

Plus Inspection and Sales Tax

These low prices are made possible by volume production.

It is the accurate, portable Fairbanks Scale that you have always needed.

This scale stays correct because it has steel-to-steel bearings.

It has arrow-tip beam; large platform, wide wheels.

The Canadian Fairbanks-Morse Co. Limited

"Canada's Departmental House for Mechanical Goods"

26-28 Front St., W. Toronto

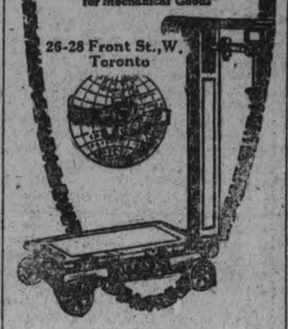

WISE AND OTHERWISE

A grouch is just liver complaint made vocal.

* * * * *

Turkey might as well understand that the way of the transgressor is barred.

* * * * *

Cultivating daughter's voice is a harrowing experience for the rest of the family.

* * * * *

A President is a great man if everybody prospers while he happens to be on the job.

* * * * *

A new-born baby always yells; and considering the tax burden it faces, you can't blame it.

* * * * *

The reason there are fewer great preachers now is because you can't get a dollar's worth for a nickel.

* * * * *

The wife who doesn't do a great

deal of kissing is the one who keeps the buttons sewed on.

* * * * *

"What do the well-dressed idlers live on" shrills a parlor Bolshevik. Speaking off-hand, we should say credit.

* * * * *

There isn't enough cannon fodder in the world to make a boundary line stay put if it isn't where it should be.

* * * * *

Christian nations don't like it when outsiders kill Christians. They reserve the right to butcher one another.

* * * * *

Prayers are answered more frequently if people get on their toes immediately after getting on their knees.

* * * * *

Very critical people probably enjoy despising everything just as much as other people enjoy enjoying things.

* * * * *

About the only hair-raising ex-

perience some men ever have is a youthful effort to cultivate a mustache.

* * * * *

Distinguished lecturers must suspect that America is weary of Euro-

Corns Go

Just say Blue-jay to your druggist

The simplest way to end a corn is Blue-jay. A touch stops the pain instantly. Then the corn loosens and comes out. Made in a colorless clear liquid (one drop does it) and in extra thin plasters. The action is the same.

Pain Stops Instantly

© B&B 1922

peans who come to scoff and remain to prey.

* * * * *

Correct this sentence: "I don't know what has come over me this evening," said he; "as a rule I never talk about myself."

* * * * *

As we understand it, coal is higher this time because people always held up their hands when Jesse James advised it.

* * * * *

Politicians are nothing new. The ancient Chinese symbols for mouth and vapor are used together to represent "words."

* * * * *

America would like to have the interest due; but it isn't that money that worries her; it's the principal of the thing.

* * * * *

Government officials worried about the big shut-down have the understanding sympathy of all citizens who have tried to start a Ford.

THE MYSTERY MIND

Arthur B. Reeve and John W. Grey

(Continued from Yesterday.)

His course was strange for and direct a house-to-house canvasser. He made no further calls, but turned up to Eighth Street, then walked west to Sixth Avenue and diagonally up Greenwich Avenue to the express subway station at Twelfth Street and Seventh. There he took a New Cortlandt Park train and rode nearly ten miles to the north, alighting at Dyckman Street.

Passing by the mushroom growths of apartment buildings, which would have been his natural field of operations if he had been a genuine peddler, he made his way to Broadway and turned again to the north and once more into an unpaved and unnamed street to the west, little more than an alley leading in a general direction toward the Hudson and mounting the slight preliminary rise which behind became Inwood Hill.

Here was a relic of old New York, a rambling frame farmhouse still surrounded by its fields and barns. There was some live stock in sight; chickens scratched about in the yard and road; more, a number of cheap garments hung out on a line to dry, the wash of a farmers wife.

Dupont lumbered up the center of the road, adopting the walk of a man who had been trudging city streets interminably and who resented this bit of country dirt. In the plain sight from Broadway, once the brow of the hill was mounted, but concealed from the house, was a man on watch. His interest seemed to be in the inmates of this little farm.

The hypnotist paid no attention to him. As Dupont passed, however, the watcher mouthed a message, just loud enough to carry.

"All inside, boss No one has left, no one has arrived." It was Jake the operative who had worked with Dupont at Jamaica Bay.

Dupont set down his grip, pulling out a colored pocket handkerchief to mop his face and neck. Under its cover he could speak.

"Wait till night unless they spot me and I don't come out."

"Gotcha, boss"

"How many of you?"

"Two now, ten at dark."

"Right"

Wearily the peddlar took up his case of samples, continuing to the house. At the front door he looked about in vain for a bell and, finding none, knocked vigorously. There was no response, but he persisted. Finally a hatchet-faced woman answered to his knock with a scowl. She was dressed in rather ragged print goods, still wet in spots from her washing. Her hair was skinned back into a scrawny knot caught and held with two huge hairpins. A greasy sunbonnet hung down her back, its strings tied carelessly about her neck. The make-up, as a slatterly farmer's wife, was perfect. Yet Dupont suspected her to be Lydia, the wife of Case, described to him by Violet.

"We don't want nawthing," she drawled, with a nasal twang, after a moment's inspection of the canvasser. Then she attempted to shut the door.

He put his foot in the jamb and pushed in by her, as he had done at Washington Square. With a few muttered words he opened his case, spreading it out and making himself at home so that it would be difficult to eject him in a hurry. Meanwhile, swiftly, surely, he studied the interior arrangement without appearing to do so.

Here was no farmhouse. Heavy shutters had been rigged inside each window. Huge timbers had been fashioned to barricade the door. To a casual observer the preparations would not be obvious because muslin curtains had been hung to conceal them, while a general effort had been made to keep up a correspondence with the outside of the place.

His intrusion had been utterly unexpected, because a further room lay wide open before him. Although a black-shrouded figure, with muttered exclamations, hastened to pull sliding doors between Dupont and himself, Dupont had a glimpse of sombre hangings and a strange, barbaric altar.

Case, the hunchback, rushed into the room from some back wing of the house, excited. He was followed by a girl in knee dresses and pigtails, whom Dupont nevertheless recognized as Vera. Vera Collins, in fact, by some miracle of consistency, had abandoned cosmetics and had cultivated a tan and freckles and a shiny nose.

"Who let this man in?" demanded Case of his wife, in some South American Spanish patois.

"He pushed in," she answered, sullenly.

"Father" Vera spoke in the same dialect. There was an ironical twinge to her words as she addressed Case. "The men are watching still. I just saw one."

"What of it?"

"They may question this peddler," Vera explained. "He has seen our arrangements."

"He hasn't seen anything," insisted Lydia. "Look at him He's a stupid Russian Jew"

At that moment the lid of a chest, apparently placed in a little alcove as a window seat, was pushed up from within, and Renard stepped out. He was dressed as Case, in farmer's garb. From his expression of surprise, Dupont grasped that he had betrayed the entrance to a secret passage.

"What the hell—" he began, in English, seeing Dupont.

Vera hastened to explain in Spanish. Renard grinned finally.

(To be Continued)

For Keeping Tidy

THE ROYAL is quite equal to all occasions—for this machine with its attachments cleans *everything!* Its cleansing air-stream gets *all* the dirt—not merely lint, threads and surface litter, but the germ-breeding dirt embedded in rugs, clinging to draperies and upholstery — hidden in out-of-the-way places.

It leaves every room in the house sweet — clean — sanitary. And it cannot injure even the finest rugs or fabrics for the

ROYAL ELECTRIC CLEANER

"Cleans by Air-Alone!"

For your own sake and the health and happiness of your family, you ought to investigate this fine cleaner. We'll be glad to give you full information and arrange for a *free* demonstration in your home at any time. A demonstration places you under no obligation whatever. Just call us up.

Made in Canada

The F. R. J. McPherson Co,, Limited

450 George Street.

KEENE PERSONALS

KEENE, Oct. 4.—Helen Gillespie, who has been ill the past week with diphtheria, is recovering nicely.

Mrs. C. H. Byers and little son, of Colborne, have been visiting Mrs. Byers 'parents, Mr. and Mrs. G. Howson.

Mrs. Berthey Adams and daughters have moved to Norwood, where they will make their future home.

Hugh McFee was in Lindsay Saturday on business.

Mrs. Bertha Wilson has returned from Toronto, where she has been visiting frends.

Miss Lottie Wedlock of Peterborough, visited Keene friends on Sunday evening.

Mrs. C. L. Brickman of New York, spent last Thursday with Mrs. Hugh McFee.

Mr. and Mrs. David Edwards and daughter, Minnie, motored to Sidney on Saturday and spent the week end with Rev. and Mrs. W. E. Honey.

Mr. and Mrs. Stewart of Peterborough, and Miss M. Armstrong, of Oakville, were guests on Thursday of Mr. and Mrs. John McFee.

Miss Laura Richardson went shopping in Peterborough on Saturday.

Mr .and Mrs. Fred Mowry, Mrs. William Mowry and 'Buster' Mowry, were Saturday guests of Mr. and Mrs. H. McLachlan.

Miss Lillian Haggarty, of Sterling, was the week end guest of Mrs. H. McFee.

William Stewart has returned to his home in Detroit.

Little Alex Campbell, the ten-year-old son of R. H. Campbell, who was removed to St. Joseph's Hospital on Friday suffering from a compound fracture of the left arm, is holding her own and doing as well as can be expected.

The Misses Lumsden have returned home from Lakefield, where they spent the past week with friends.

Mrs. Susan Taylor of Peterborough, is at the home of her son, Mr. Stanley Tayor.

VILLAGERS ROUT DARING ROBBERS.

Cracking of the Bank of Montreal Safe Awakened Them.

WINNIPEG, Man., Oct. 4.—(Canadian Press.) — Townspeople of Bromhead, Sask., awakened by the explosion of dynamite used in blowing open the Bank of Montreal at that place early yesterday morning, scared off the gang of bank robbers. Telephone and telegraph wires had been cut by the robbers and they were able to escape.

They are believed to belong to a gang which has recently perpetrated numerous bank robberies in the Prairie Provinces.

Over 30 Million Bottles Sold

TANLAC

You Can Soon Feel Its Strengthening, Invigorating Effect

At all good Druggists

HARVESTERS ASK EXORBITANT WAGE.

Refuse to Work For Less Than $7 or $8 a Day.

WINNIPEG, Man., Oct. 4.—(Canadian Press.)—Refusal of unemployed to accept work unless at exorbitant wages gravely threatens the harvest situation throughout northwestern Manitoba, according to Hon. Neil Cameron, Provincial Minister of Agriculture. Many men were refusing to go to the harvest fields for less than $7.00 or $8.00 a day, he said.

"The situation to say the least, is very acute,' Mr. Cameron said. He did not think any crops actually had been spoiled as yet, but grain was standing out in the field and unstooked and horses were idle for want of men to do the ploughing.

Applicaitoni for broadcasting station licenses reach the Department of Commerce at the rate of three or more a day.

SANTAL CAPSULES MIDY

Easy to Take—Quick to Relieve CATARRH of the BLADDER

Each Capsule bears name MIDY

Beware of counterfeits

Don't Let Your Battery Freeze

These simple health hints will help keep your battery in good condition for winter driving. The best way to remember them is to cut out this advertisement and tack it up in your garage.

1. Keep the battery fully charged. Don't let its specific gravity drop below 1.280. A fully-charged battery never freezes.

2. Fill the battery with water regularly every two weeks, to bring the level of the solution 3/8 of an inch above the tops of the insulators.

The nearest Willard Battery Station will gladly give your battery this care. Bring it in today and have its specific gravity tested, and water put in. Make sure it is fit for the rigors of winter. The Willard Station serves all batteries with equal care regardless of make.

Winter Storage

If you are not going to drive this winter, store your battery at the Willard Station to make sure it will be kept fully charged, ready for your use in spring.

Willard Storage Battery Company of Canada, Limited

Main Office and Factory, 100 Sterling Road, Toronto, Ontario

For battery service on any make of battery, or for a new Willard Threaded Rubber Battery, go to the nearest Willard Station listed below:

ONTARIO

Barrie—Barrie Battery Service.
Belleville — Quinte Battery Service Station.
Bobcaygeon — Kawartha Garage.
Bowmanville — Ontario Battery Service No. 4.
Campbellford — Cassan Bros.
Cannington—Victor Pogue.
Cobourg — Chas. H. Swaddling.
Fenelon Falls—S. W. Pogue.
Lindsay — Victoria Battery and Tire Service.
Napanee—J. M. Graham.
Newburg—C. G. Walker.
Newmarket—N. H. Rogers.
Norwood—J. H. Rahal.
Orillia—Blackburn Brothers.
Oshawa — Ontario Battery Service Station.
Peterborough — Grant & Thorpe.
Picton—Prince Edward Battery Service.
Port Hope—Tourists' Garage

Willard STORAGE BATTERY COMPANY of Canada LIMITED

Peterborough, Durham, Victoria, Hastings and Northumberland—A Page for District Readers

THE DAY'S DOINGS AS RECORDED BY THE EXAMINER'S STAFF OF CORRESPONDENTS.

SAVED FROM AN OPERATION

"Fruit-a-tives" Completely Relieved Me

3928 UNION ST., VANCOUVER, B.C.

"I suffered with all the symptoms of Female trouble, with *chronic Constipation and constant Headaches.* I had pains low down in the back and sides of the body. A doctor advised me to have an operation.

I started taking "Fruit-a-tives" and this medicine has *completely relieved me of* all my misery and suffering.

I am free of pain and headaches and the terrible Constipation, and what saved me is the fruit medicine, "Fruit-a-tives."

Madam M. J. GORSE.

50c a box, 6 for $2.50, trial size 25c. At dealers or sent postpaid by Fruit-a-tives Limited, Ottawa.

KEMAL HAILED AS CONQUEROR

Great Reception For Turkish National Leader at Angora Yesterday.

LONDON, Oct. 4. — (Canadian Press.) — Mustapha Kemal Pasha, Turkish Nationalist leader, entered Angora yesterday as a conqueror and with a conqueror's honors, says a despatch to the Daily Express from Constantinople.

Kemal was received at the station by a deputation of members of the National Assembly and was driven to the Legislature building through decorated and troop lined streets and under triumphal arches. The Assembly, which was in full session, congratulated Kemal on his great victories over the Greeks. Afterwards Kemal attended a banquet given by the municipality. A general holiday had been declared in honor of the arrival of Kemal.

A little learning is a dangerous thing, but too many haven't reached the danger point.

Why shouldn't the ex-kaiser last him all winter. He has enough wood cut to

MILLBROOK MINISTERS HELD MEETING OF THE ASSOCIATION

Paper Presented By Rev. G. I. Craw of Springville —C.M.E. Baseball League Issue Official Schedule For the Season — Millbrook News.

MILLBROOK, October 4. — The October meeting of the Ministerial Association was held in the Sunday School Hall of St. Thomas' Church on Monday at 9.30 a.m., Rev. Canon Allen occupying the chair in the absence of both the president, Rev. S. T. Tucker and the vice-president, Rev. R. M. Paterson.

The paper for this meeting was prepared by Rev. G. I. Craw, of Springville, his subject being, "The Ideal Pattern," and the close interest with which it was listened to, together with the liveliness of the discussion which followed, bore abundant testimony to the excellence of the subject matter presented.

Besides the chairman and the speaker, five other members were present, including Revs. J. E. Beckel, of Bethany, S. G. Rorke, of Cavan, H. Wilkinson, of Pontypool, C. R. Spencer, and the secretary, G. S. Gervan, of Millbrook.

The next meeting will be held on the second Monday in November instead of the first as usual, the latter being Thanksgiving Day this year. Rev. C. R. Spencer is to be the speaker.

Drinking Fountain.

The new white marble drinking fountain, installed at the joint expense of the village and township Councils, has now been placed in position at the east side of the Town Hall, replacing the iron pipe which formerly served the public at that point. Doubtless the new fountain is more sanitary since it permits the iron cup, which was used by everyone, to be discarded, no receptacle being required according to the present arrangement. The matter of filling pitchers or pails, however, is another question, and has been arranged for by having a pipe boxed in about three feet from the drinking fountain, where a good flow is maintained, and which is quite convenient for those accuseomed to secure their supply of drinking water at the Town Hall.

Baseball Meeting.

An official meeting of the executive of the C. M. E. Baseball League was called for Monday, 2nd October, at 8 p.m., the following members being notified to attend: Dr. Hamilton and B. Ryley, of Bethany, T. Shields, of Mount Pleasant, M. M. Weir and E. Mitchell, of Omemee, R. H. Edmunds and P. Stinson, of Millbrook.

The meeting was held in Captain McGill's office, the chair being occupied by Mr. Stinson, president of the League; none of the members from either Mount Pleasant or Omemee were present.

Owing to the fact that Mount Pleasant failed to finish the schedule and also to the lateness of the season, the executive unanimously decided to issue the following official schedule of the unfinished second round.

	Won	Tie	To Play	Lost
Millbrook	5	1	0	0
Bethany	3	1	1	1
Omemee	2	0	0	4
Mt. Pleasant	0	0	1	5

This concludes the series for the season, but as the games have furnished good sport, and been well attended this summer, there will be a general desire that a similar league will be formed again next year.

The Millbrook team had the highest score for the first round their record being four games won, and two lost.

Personal Mention.

Mrs. Walter Allen, of Springfield, Mass., was a recent visitor of Rev. and Mrs. Canon Allen at the rectory.

Mr. and Mrs. Edgar Burnham and daughter, Miss Pearl, were guests of his parents, Dr. and Mrs. E. L. Burnham, on Sunday.

Mr. and Mrs. J. H. Davison, of Campbellford, ex-Reeve and Mrs. L. Dymond, of Seymour Township, were guests of ex-Warden and Mrs. A. J. Henderson, Fallis Line, on Sunday, coming over by motor.

Rev. S. T. Tucker took Rev. Mr. Stillman's work at Omemee on Sunday, going on to Toronto on Monday morning to attend the sessions of the General Conference this week. Rev. Mr. Stillman also went to the city on Monday for the same purpose.

Miss Ella Elson played the organ for the evening service in the Methodist Church here on Sunday, relieving Miss Hetherington who was assisting at the Fallis Line appointment.

Mrs. Watt, of Plainville, was the guest of Mr. and Mrs. W. Mullen over the week-end. Mrs. Watt is a sister of Mrs. Mullen's, and with them attended the anniversary services at Fallis Line church on Sunday afternoon.

Mrs. W. H. Byam returned home after spending a few days visiting at the home of her son, Mr. John Byam, Lindsay.

Miss Phyllis Richards spent the week-end at the home of her aunt, Mrs. G. McKim, Peterborough.

Rev. R. F. and Mrs. Stillman, of Omemee, were guests at the parsonage here, and with Mrs. S. T. Tucker, of ex-Warden and Mrs. A. J. Henderson, at Fallis Line, on Sunday, returning by motor after the evening service.

A. J. Henderson & Son were successful in carrying off four first prizes with their heavy draught team at Orono Fair last week and also brought home the silver cup for the best individual horse upon the grounds for the second year in succession. Congratulations.

Amongst those from Millbrook who attended the anniversary services at Fallis Line on Sunday were Mr. and Mrs. P. Stinson and family, Mr. and Mrs. W. Mullen, Mr. and Mrs. B. R. Raper and family, Mr. and Mrs. A. J. Brown, Mr. and Mrs. J. L. Byam, Mrs. S. T. Tucker, and Mr. and Mrs. Weston Fallis, of Scott's Corners.

The Rally Sunday programme was observed in Grace Presbyterian Sunday School on Sunday, 1st October, the pastor, Rev. G. S. Gervan, giving a most helpful address. The missionary pageant, which was to have been given, was unavoidably postponed until a later date.

The Zion Methodist Church will hold their anniversary services on Sunday, 8th October, when Rev. A. K. Edmison, B.A., of Orono, will preach in the afternoon at 3 and in the evening at 7 o'clock. The choir of the Millbrook church will assist with the music for the occasion.

The Millbrook Baseball Club are holding a dance in the Town Hall here on Monday 9th October at 8.30 p.m. Music will be furnished by Blood's Orchestra. R. Hendry, Scottish comedian, will entertain between dances.

songs, speeches, and entertainment and closed with the Junior Warden's toast.

Radio News

The Radio Club are enjoying nightly concerts, some grand music coming from Pittsburg, getting the results of ball games and sports is quite a feature and members are looking forward to Saturday's program. Transmissions received this week so far from (K.D.K.A.) Pittsburg; (W.J.Z.) Newark; (W. G.Y.) Schenectady; (W.G.R.) Buffalo. There were eleven new broadcasting stations licensed in New York during the month of September.

W.M.S. Rally

The annual Rally held under the auspices of the W.M.S. of the Methodist church was held last evening in the school room, the president, Mrs. G. A. Kingston, presiding. An excellent programme was presented, the drama "The Challenge of the Cross" being exceptionally well rendered by seven young ladies. Miss Nellie Hoover as the sweet Evangel, took her part with much credit to herself as did also Miss Frances Dingman as first disciple, Miss Myrtle Forde, as second, Miss Grace Payne, a third; Miss Alice Rutty, fourth; Miss Beatrice Airhart fifth and Miss Ruth Taylor the sixth disciple who willingly accepts the cross. Appropriate music was rendered by the Sunday School choir, Mrs. C. W. Turner and Mr. George Lucy rendered a duet which was much appreciated as was also Mrs. Bates' solo which was sweetly rendered.

There was a good attendance and this first evening's programme coupled with the enthusiasm shown by all augurs well for a most successful year.

Duncan Stewart

There passed away at his home 9th Concession of Rawdon township on Tuesday, October 3rd., Mr. Duncan Stewart one of the most highly respected residents. The late Mr. Stewart, who had reached the advanced age of 82 years had lived on the homestead practically his entire life, where he was known as a kind neighbour and true friend and a man of sterling integrity. He is survived by his wife, and family of two sons and four daughters. The funeral takes place on Thursday to Springbrook Methodist church of which church the deceased was a faithful member and interment will be made in Mount Nebo Cemetery.

Personal Mention

Mrs. James Reeves and child of Toronto, who have been visiting her parents, Mr. and Mrs. James Farrell, Front street, returned home on Monday.

Messrs Arthur McComb of town, Garnet Hay and Purvis Hubble of Stanwood, who went West on the harvester's excursion, have returned home.

Mr. and Mrs. Everett Sweet and child, who have been visiting at the homes of their parents returned by motor to Detroit on Monday. They were accompanied to Toronto by Mrs. Horace Malhiot and Master Willie.

Mr. Clarence Long, who has been visiting his parents, Mr. and Mrs. Charles Long, returned to Detroit on Monday.

Mr. Thomas Irven has improved his residence on Maple street, which is occupied by Mr. Andrew Oliver by an extensive addition.

Mr. Rod Keller and Mr. and Mrs. J. W. Sweet visited on Sunday their brother-in-law Mr. Thomas Ward, Trenton, who is seriously ill.

Mrs. T. M. Johnston of Peterboro, and Miss Nesbitt of Toronto, spent the week end at the home of Mr. and Mrs. James E. Johnston.

CAMPBELLFORD AND DISTRICT

High School Cadets Organized—Campbellford News of Interest—Personals.

CAMPBELLFORD, October 4. — The Campbellford corps of the High School cadets has been organized for the season; drills are to eb held every school day, for one hour. The following is the list of officers in charge:

Captains, J. D. Thompson, Arthur Loucks.

Lieut. No. 1 Platoon, Cecil Longmuir.

Lieut. No. II Platoon, Jack Twigg.

Lieut. No. III Platoon, Perry Saunders.

Guides, No. 1 Platoon, Right, Howard Wood.

Left, Karl Haig.

Guide No. 2 Platoon, Right, T. B. Horkins; left. W. Kingston.

Guides, No. 3 Platoon, Right, Harry Boyd; left, A. Bonnycastle.

Principal, T. E. Moffat, Instructor.

Quartermaster Sgt., Gerald Wilson.

The boys are taking a great interest in the drills.

Engagements.

The engagement is announced of Eleanor Jean, only daughter of the late T. J. Kennedy, of Sault Ste. Marie, Ont., and of Mrs. Kennedy, to Frederick A. Burgar, C. E., second son of the late Dr. W. E. Burgess and Mrs. Burgar, of Welland, Ont. The marriage to take place quietly at Christ Church, Campbellford, Ont., early in October.

Field Day.

The date for the High School Field Day is set for Friday, Oct. 13th.

Personal Mention.

Mr. G. Griffiths is a visitor in town from Hamilton, Ont., and reports everything booming in the Ambitious City.

Mr. J. Payne of Front Street, has returned from a pleasant vacation spent in Toronto.

Mr. Robert Haddow of Peterboro, is a visitor to town this week.

Mrs. A. O. Roblin, who has been visiting her mother, Mrs. J. T. Vosper, has returned to her home in Belleville.

Mrs. Calder, with her daughter, Miss C. Calder, of Norwood, are visitors in town the guests of Dr. Lillian Young.

Mrs. William Duncan, who has been the guest of Mr. and Mrs. Thos McCook, has returned to her home in Cobourg.

Mr. Albert Long of Peterborough, was a visitor in town this week.

Mrs. Calder with Miss C. Calder of Norwood are visitors in town, the guests of Dr. Lillian Young.

Mrs. Robert Haddow, representing the Heintzman Co., is in town on official business this week.

The Rev. C. E. Clarke, M. A., the Rural Dean of Northumberland and Peterborough, attended the conference held in Peterborough on Tuesday.

Mrs. T. J. Kennedy with her daughter, Miss Jean Kennedy, left for Toronto on Wednesday.

Miss Grant Johnston is visiting relatives in Toronto.

Mr. and Mrs. Harry Aylesworth and their little child from Norham, motored over on Tuesday and visited friends in town.

Mr. Gilbert of Herkimer, N. Y., who has been visiting her sister's, Mrs. William Bakes and Mrs. Arthur Shore, returned home on Monday. She was accompanied as far as Toronto by Miss Collie Bakes.

The Young People's Endeavour of St. Andrew's Church, which has been disbanded during the summer months will hold their opening rally next Monday evening October 9th when a special programme will be rendered to which all are invited.

Messrs. C. H. Harris, James P. Archer, Arthur Jenkins, Major Bygott attended the English Church Conference in session at Peterborough on Tuesday.

Horace Greeley's "Go West" was not meant for the young Turk.

The cost is on the pumpkin and the shock is in the price.

REGISTERED TRADE MARK

In the camp and in the home

BAKER'S COCOA

is a most satisfying drink.

Delicious flavor and aroma, beautifully attractive color, purity high quality;—the distinguishing characteristics of high-grade cocoa,—"Baker's."

The heads of the naval and military medical departments in England have been so impressed with the wholesomeness and superior nutriment of cocoa, that they have judiciously directed that it shall be served out twice or thrice a week to regiments of the line, and daily to the seamen on board H. M. ships. Medical men unquestionably admit that cocoa is nutritious.

"Commercial products of the vegetable kingdom."

MADE IN CANADA BY

WALTER BAKER & CO. LIMITED

Established 1780 Dorchester, Mass.

CANADIAN MILLS AT MONTREAL

Booklet of Choice Recipes sent free

NEWS BAILIEBORO AND THE DISTRICT.

Rally Day Service Held in the Church—Beef Ring Closed For the Season.

BAILIEBORO, Oct. 4.—The rally day service was observed in the Methodist church on Sunday evening, the service commencing at 7 o'clock. The church was handsomely decorated with flowers and grain and credit is due the ladies of the Sunday school who took such an active part in providing the flowers and material for decorating as well as assisting in many different ways towards making the service a success.

The crowd was unusually large, and benches had to be placed in the aisles to accommodate the people.

The entire membership of the Sunday school joined in the parade, the smaller boys and girls carrying bouquets of flowers and placing them on huge trays held by Misses Lottie Earle and Viola Gainer.

Membership Increase.

Rev. R. M. Patterson took charge of the programme and every one present greatly enjoyed the splendid address which the pastor so ably gave.

The secretary of the Sunday school gave a splendid report which went to show that the membership of the school was one hundred and thirty-five and there was an average attendance of ninety-five, an increase of about ten over last year.

Excellent music was provided by the choir, a duet was rendered by Miss Mildred White and Frank Dawson, entitled "My Task."

A rally day offering was taken and everyone gave genrously to the worthy cause, making a good sum of money to send to the general treasury.

Beef Ring Closed.

The beef ring which has been giving splendid satisfaction in this community for the last four months, closed the last of September for this season.

A meeting of the shareholders was held in the U.F.O. hall on Tuesday night to conclude the business for the past year, and to appoint new officers to fill the place of any retiring officers for the next season, 1923.

Everyone was thoroughly satisfied with the success of this year's ring, and the business was soon settled up without any errors.

The president, Mr. James Campbell, resigned, as well as the vice-president, W. H. Barnard, and Secretary Ceveland Byers, and the offices were filled as follows: President, Wilfrid Brown; Vice-President, Fred Wood; Secretary, Harold Bebee. The present inspector, George Anderson, was appointed for another term, and the butcher, Harry Dawson, will also continue his present position for the ensuing year.

Another meeting was called on Saturday evening to determine as to whether they would go on and buy cattle and keep the ring going for some weks longer or not. But the shareholders decided that they would close the ring for this season and open it again in June 1923. It was also decided to enlarge the ring to 20 members instead of 16.

Personals.

Everyone is enjoying the fine weather on the water. Many boats are noticed on the lake, both fishing and shooting. The last two weeks have been ideal weather for such sport.

Miss Viola Lang of Peterborough, is a guest of Miss Geraldine White.

Mr. and Mrs. Wm. Fell of Peterborough, were guests of their daughter, Mrs. Roy Greer, over the week end.

Mr. and Mrs. McCaw, of Toronto, are visiting at the home of Mrs. Jas. Johnston.

Mr. Eddy and son Floyd, of Buffalo, who have been spending a week fishing on the lake here, staying at the home of Mr. W. D. Hibbard, motored here on Sunday last and returned to Buffalo on Sunday morning, after having a very successful week's fishing.

VENIZELOS PR TESTING THE RETURN OF THRACE

Foints Out That Turks Destroyed $1,500,000 Armenians.

LONDON, Oct. 4. — (Canadian Press).—Former Premier Venizelos of Greece, in a long letter to the Times, protesting against the return of Thrace to the Turks, who, since the beginning of the war, he declares, have destroyed in Asia Minor more than a million and a half Armenians, says: "If it is not necessary to give further guarantees to Kemal that the promise concerning the return of Eastern Thrace will meet with no obstacle in its execution, this province, as a last resort, could be occupied by Allied troops until the execution of the treaty. If Kemal withdraws from the neutral zone and British troops are thus freed from the present pressure exercised upon them, they will constitute a sufficient force in conjunction with detachments of troops belonging to other Allied Powers, whose contingents are relatively small, to occupy the whole of Eastern Thrace. This military occupation would give them, power and the right of absolute control of Greek administration so that all the Turkish fears regarding the security of their co-religionists might be allayed."

A STERN FIGHT AND A TRIANGULAR CONTEST.

LONDON, Oct. 4. — (Canadian Press).—There remains no doubt that the Newport (Wales) by-election to fill the House of Commons' vacancy caused by the death of James Haslam (Coalition Liberal), will be a triangular contest on the old lines and a stern fight is expected. Polling takes place on October 18.

The Liberals have adopted as their candidate, Lyndon Moore, a local solicitor, who has been conspicuous in the town's affairs for thirty years. The Laborites have nominated J. W. Bowen, a postal worker, who opposed the late member, and the Conservatives nominated Reginald Clarry, of Swansea, who has local business and social connections. Clarry, however, may be handicapped through the Conservative headquarters refusing to ratify his candidature because it is not being conducted on the Coalition ticket.

Summer resorts are deserted except for the last beaux of summer.

A Story in a Word

Step up to the counter and say "Mercury" and you have stated exactly what your ideas of quality are.

That one word tells the whole story. It means GOOD LENGTH, Generous Size, Shaped Feet, No Seams, Fast Dyes, and UNSHRINKABLE MATERIALS.

Then remember the word. Don't say I want "a pair of sox" say

Mercury

Hosiery

Mercury Mills Limited—Hamilton—Canada

MAKERS OF HOSIERY AND UNDERWEAR FOR MEN, WOMEN AND CHILDREN

THE PASTMASTERS HELD A MEETING

Masonic Event in Campbellford—W. M. S. Rally —Personal Mention.

CAMPBELLFORD, Oct. 4—Past Masters night was celebrated last evening by Golden Rule Masonic Lodge No. 126. The 2nd degree was exemplified, the following past masters filling the different offices very acceptably:—Worshipful Brothers R. T. Allan, F. C. Bonnycastle, R. Bell, Wm. Clarke, R. Cummings, T. Dickson, Dr. E. F. Free, L. Glover, R. Lowery, Harry Lowery, Wesley Stephens.

After the fourth degree, the balance of the evening was spent in

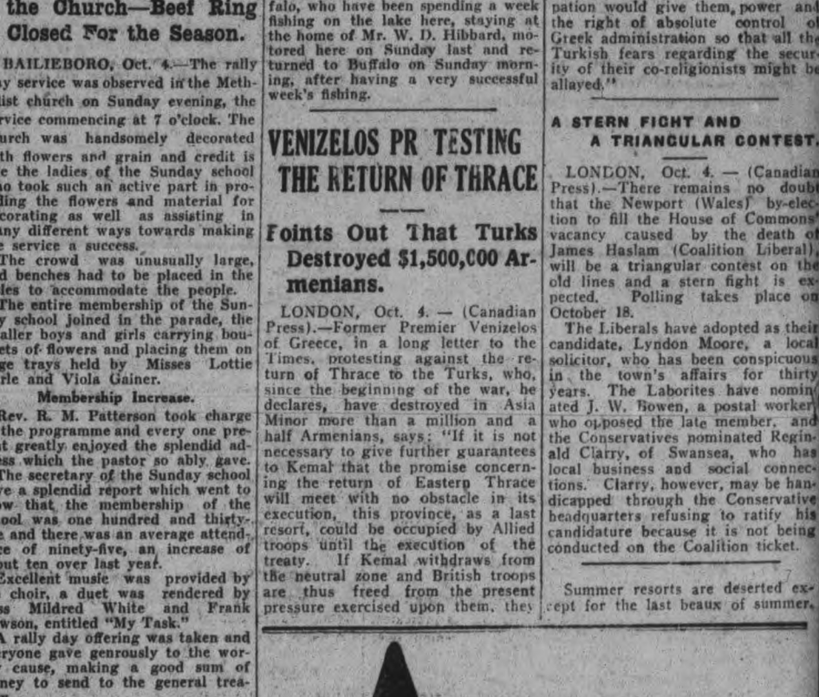

ASPIRIN

UNLESS you see the name "Bayer" on tablets, you are not getting Aspirin at all

Genuine

BAYER

Bayer-Tablets Aspirin

Accept only an "unbroken package" of "Bayer Tablets of Aspirin," which contains directions and dose worked out by physicians during 22 years and proved safe by millions for

Colds	Headache	Rheumatism
Toothache	Neuralgia	Neuritis
Earache	Lumbago	Pain, Pain

Handy "Bayer" boxes of 12 tablets—Also bottles of 24 and 100—Druggists.

Aspirin is the trade mark (registered in Canada) of Bayer Manufacture of Monoaceticacidester of Salicylicacid. While it is well known that Aspirin means Bayer manufacture, to assist the public against imitations, the Tablets of Bayer Company will be stamped with their general trade mark, the "Bayer Cross."

Richard Hall & Son, Limited

100 only, Pure Linen Glass Towels

Half-bleach with red border, (pure linen glass towels), woven in border. Size 21 x 32. On Special Sale for Thursday Only at each,

39c

10 Pieces, 400 Yards, Linen Glass Towelling

Half-bleach with red overcheck. 22 - inch width. Guaranteed all linen. On Special Sale for Thursday, per yard,

29c

A Factory Clearance of - House Dresses And Kitchen Aprons

55 Dozen in the Lot. Go on Sale Thursday at 9 o'clock

A worthy contribution to the Bigger Business Campaign Bargain Specials. The prices are so decidedly special that we expect the 660 garments to go out the one day of the sale.

Two Prices in House Dresses & Three Prices in Kitchen Aprons

Attractive House Dresses

98c — Strong, splendid wearing prints used in these neat smart style dresses; assorted styles and assorted pattern materials. All sizes up to 42. On Sale Thursday Only at, Special, each, — 98c

All-Over Bungalow Aprons. Made of best quality, fast color Canadian prints; well finished, full size aprons. On Sale Thursday Only at, Special, each, 59c

Dark-Indigo House Dresses. Particularly serviceable House Dresses for kitchen wear. Made of strong indigo blue prints. Regular and outsizes. On Sale Thursday Only at, Special, each $1.39

"Polly Prim" Kitchen Apron. Neatly trimmed with rick - rack braids. Made of light colored, neat pattern, fast color prints. On Sale Thursday Only at, Special, each, 39c

Work Aprons Without Bibs. Full size wide aprons made with band and wide ties. Good quality, fast color prints; assorted patterns. On Sale Thursday Only at, Special, each, 29c

Service RICHARD HALL & SON LIMITED Value

"This Freedom"

(By Jeannette)

Public opinion with regard to the merits of A.S.M. Hutchinson's latest novel, "This Freedom" seems to be as equally divided as it was over its immediate predecessor, "If Winter Comes". The latter book is now in its 31st British edition, a fact that shows that, while Mr. Hutchinson's brain children may not be liked by all, they are at least read by the great majority of the book reading public. They are evidently capable of arousing curiosity and interest, which is just about as much as any author can demand and a great deal more than most of them receive.

"This Freedom" has the same baffling quality that inhabited the pages of "If Winter Comes". The painstaking reader who wades through pages of long-drawn-out dissertion willl finally be rewarded by dramatic bits that form the highllights of the story but the impatient one who goes just so far and then throws the volume down with a hearty "Bosh!" will have his champions also.

Exaggeration marks the heavily-drawn characters. They have no soft, redeeming instincts of humour or of pathos. There isn't a spark of funny laughable incident in the whole three hundred and seventy-two pages. They are tragic and morose and ineffective, in turn, but never comical as most humans are at some time or another in their existence. Over the entire volume looms a brooding Fate that justifies its looming presence in the few last swift-moving chapters. The fingers of Destiny, awesome and morbid, guides the life of Rosalie from the first instant of her introduction into the tale. The characters at times, in the exaggerated emphasis placed upon their main characteristics by their creator, assume the proportions of those dark elongated figures cast upon a screen when one walks behind a lighted lamp, representations of humans, truly enough, but unnatural, grotesque shadowy representations.

Mr. Hutchinson has evidently set out to prove a contention that the way of the modern woman, in her insistence on individual liberty, is a bad and terrible thing, both for herself and for the nation. Whether he has proved it or not, is problematical. The heroine, Rosalie, with her twisted conceptions of men and things, is the product of a home which is ruled by the old-fashioned woman, the ineffective, meek type which the author holds up to ridicule and yet professes to believe is the proper ideal for a woman, after all. Treating with a scornful pen the education of Rosalie at her mother's knee, he goes on to enumerate the dreadful things that transpire from education supervised by a cold-hearted, hired educationalist, without sentiment of any sort, and yet returns in the last poignant sentences to the "mother's knee" idea once more. The triple tragedy which he brings down on the head of the luckless woman who has demanded that her individuality be recognized, in the moral and physical destruction of her three children, is nullified in its emphasis by the fact, recorded in the first chapters of the novel, of the suicide of Anna, the child of an extremely normal home, where the mother never had any rights, and never thought for a moment that she should have. The discerning reader might say that the author had merely moved in a vicious circle, in which he had proved the utter failure as a mother of two types of women; the old and the new, symbolized in a sentence of his which described them both accurately enough. "She (Rosalie's mother belonged to that dark age when duty towards others was the guiding principle of moral life; she came only to the threshold of this enlightened age in which duty to oneself is known to be the paramount and first and last consideration of life as it should be lived." After this illuminating sentence, he proceeds to illlustrate the terrible fate which befell the woman who considered her own lindividuaity as the prime consideration of life.

Extreme, exaggerated and contradictory as the theme appears to be, there are some wonderful pen-portraits in the volume, recalling Dickens, but with a swift, nervous touch to their rapid delineations that never marred the mild and lovabe pen of Dickens. And there are little insets of sincere and moving thought, in eloquent measures, as where he enlarges on the sentence: "Rosalie ran to her mother to cry", and goes on: "Oh, it is the defeats you want where to tell—some one you can take the defeats to, the failures, the lost things; the lamps that are gone out, the hopes that are ashes, the springs that spring no more, the secret sordid things that eat you up, that hedge you all about, that draw you down. Those To have some one to tell those to! Yes, there's a thought that comes with living: Let who may receive a man's triumphs; to whom a soul can take its defeats, that one has the imprint of Godhood. They walk near God."

Rosalie's disike of men, 'tame cats' as she calls them; her contrary desire to do the work that men do; her egoistic belief in herself; her hard-hearted quality that allows her to rob the cousin who has always been kind to her of that cousin's suitor, and that makes her cling to business success for herself while her home and children go to ruin without her, may be the atributes of the modern woman, but they are strongly exaggerated in this book. There is some thing rather humorous in the conclusion of Rosalie that men marry for a home; "because all this had come to her with secret, fond amusement as she watched Harry delightedly and entrancedly fussing about the houses they explored", a conclusion that upsets all the ancient theories of woman's longings and desires in the picture of Rosalie yearning for a desk in the heart of the business world, while her husband, a successful lawyer, longs for a cosy nest. The finger of Fate pauses momentarily while Rosalie returns to her home and gives up her career, but her husband unthinkingly irritates her, when he says: "Do you know, it's almost exactly a year since you chucked it?" And she thinks: "Chucked it"! "The light expression smote her. O manlike man that thus could phrase divorce that from her heart's engrossment had cut her life asunder!" Ths remarkable bit of exaggerated sentiment contains only one inadequate exclamation-point to mark its extreme foolishness in the average reader's mind, but the author, while evidently quite sincere in his sympathy for the poor woman, condemned to a life of ease with three beautiful children and a devoted husband, turns in the next chapter to the dire results that follow upon her return to the business world.

In this book, as in its predecessor, the author uses a reiterated expression to mark, as in music, the oncoming, inexorable Destiny which has been foreshadowed since the beginning of the story. He starts with "There was a mirage in her face", and repeats this at intervals to express the dual personality of the heroine, then, in the last chapters, changes to "Strike on!" a phrase that recurs with the same intense frequency as the "Look here" expression of Mark Sabre in the trial scene in "If Winter Comes". Irritiating yet effective at the commencement, it loses its power when the author uses it alike in conection with the sensible request of Hugh that his childhood nickname of "Huggo" be dropped, and with the dreadful occurrence of the daughter's death in shameful circumstances. To Rosalie, evidently, and to the high-pitched, tense mind of her creator, these two dissimilar things are nearly akin in their power to wound and hurt—the heart of a woman who is pictured as being heartless and cruel in the real things of life.

FUR AND FABRIC

An evening coat of ermine has insets of green metal crinkled cloth for trimming and illustrates the popular method of combining fur and fancy materials.

RADIO IN POLITICS

New York Police Department has its own broadcasting station. It is considered one of the finest in the country. From it police departments in other cities, with radio receiving equipment, get first information of criminals at large. Superintendent M. R. Brennan of the Police Telegraph Bureau is shown broadcasting such a report.

Radio will take the picturesque out of politics.

When wireless telephone apparatus will become common in American homes and conversation by air will be as popular as by line, then politicians predict an end to political campaigning as it is known today.

The flare and blare of the old-time political rally has gradually been waning, until now we have only the annual campaign without its former glamor. There still remain, however, the mass meeting and the rallying trumpeters, the "swing around the circle," rear platform speeches, visiting celebrities and their spectacular reception at each stopping place.

Less Strain.

But all this will be gone when radio is adopted into politics. Then the politician will stay at home and broadcast his speeches. Only the local mass meetings will remain, and even they will be different from what they used to be.

Radio concerts — and perhaps later on, radio movies and news pictures of the speakers—will take the place of all these. In between selections will come a political speech.

For those who will have no private radio receiving set the radio mass meeting will be provided. There, loud speakers, such as have been used for the reception of important presidential speeches, will take up the centre of the platform.

This is no flight of the imagination, either. Senator Harry S. New of Indiana started it last year when he broadcast his speeches to his constituents from the Government station at Arlington.

Fall Campaign.

In New York, radio will play an important part in this fall's campaign. Radio companies have besieged the state chairmen of both parties for the contract to disseminate their candidates' voices to every radio-equipped home in the state.

"We are considering the advisability of erecting a broadcasting station of our own," Samuel Koenig, chairman of the New York County Republican Committee, recently said. "It is certain that by fall we shall have made some arrangement to utilize this newest marvel of communication."

But there is one consolation in this possibility. That is, the audience need not sit through the whole of a monotonous political speech. All a listener need do in the future is tune out! And search for a more entertaining program from some other station.

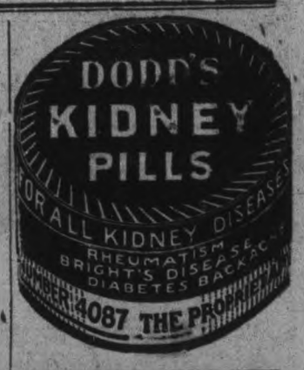

TURKS ACCEPTED THE ALLIED NOTE

Principle Regarding Near East Settlement Agreed to

CONSTANTINOPLE, Oct. 4. — (Canadian Press). — The Turkish Nationalists have accepted in principle the Allied note regarding the Near East settlement, it was announced here this forenoon.

A communique issued by General Harington, British Commander-in-Chief, regarding the Mundania conference which he is attending, says the conference is proceeding satisfactorily, and that Ismat Pasha, Nationalist representative, has reissued orders to the Nationalist troops to avoid all contact with the British.

NON-STOP FLIGHT FROM GULF COAST TO CANADA.

WASHINGTON, Oct. 4.—(Canadian Press).—A non-stop flight from the Gulf Coast to the Canadian border will be attempted about October 8 by Lieut. Leland S. Andrews, of the Army Air Service, it was announced to-day at the War Department. Lieut. Andrews is stationed at Kelly Field, San-Antonia, Texas, and has participated in many recent cross-country flights. The officer plans to proceed from the Ellington Field, Houston, Texas, to the nearest point on the Gulf of Mexico, and then attempt a non-stop trip of 1,100 miles to Selfridge Field, Mount Clemens, Mich., which is virtually on the Canadian border.

SHAWLS

The favorite evening wrap of the moment is the Canton crepe shawl or scarf, embroidered solidly and fringe American beauty, jade and yellow tea popular colors.

TO INCORPORATE UNITED CHURCH OF CANADA.

TORONTO, October 3 (Canadian Press), — The Draft Act of Incorporation of the United Church of Canada had been approved by the Church Union Committee of the Methodist General Conference.

After sessions lasting over portions of three days the committee reached a final decision late yesterday evening.

There was practically no objection to the principles laid down in the Draft Act.

Three or four small amendments dealing with minor points were the only changes suggested.

CANADA'S FUTURE.

LONDON, October 3 (Canadian Press Cable). — The Manchester Guardian gives prominence to the statments made by Lord Shaw, the Duke of Devonshire, and Professor Caldwell with reference to Canada's future. All agree that the Dominion's need is population by men of ability to provide careers for themselves.

The Guardian observes that while the British Dominions have a somewhat unfortunate reputation to disown in their pre-war immigration policies, the lessons of the past have been learned and have had an effect.

Self Preservation—Nature's First Law—Heed It!

Preserve Your Strength

Tillsonburg, Ont.—"Ever since I can remember, Dr. Pierce's medicines were used in our family at home and they never failed to give good results. The 'Golden Medical Discovery' was used as a tonic and blood purifier also for bronchial trouble and it proved excellent. I myself have taken the 'Discovery' for bronchial trouble and Dr. Pierce's Favorite Prescription to build me up when I was rundown, and they were both very beneficial.

"I feel safe in recommending all of Dr. Pierce's medicines knowing them to be good."—Mrs. Clifford Mitchell.

Obtain these famous medicifies now at your nearest drug store, in tablets or liquid, or send 10c to Dr. Pierce's laboratory in Bridgeburg, Ont., for a trial package of any of his remedies. Write Dr. Pierce, President Invalids' Hotel in Buffalo, N. Y., if you desire free medical advice.

How's Your Liver?

Health Is Kept, If You Observe This

Sintaluta, Sask.—"I have taken Dr. Pierce's Golden Medical Discovery for liver trouble and found it excellent and would not be without it. I suffered from congestion of the liver about six years ago and I always say that this medicine cured me. I have also given it to my family for colds and it cured them in a very short time."—Mrs. Enoch Mitchell, Box 129.

A real Smoke SIR HAIG Cigar 5 Cents At all Stores

100% Pure Wholewheat Bread

Ask your DOCTOR or DENTIST which is best Suited to keep you "Fit" a genuine WHOLEWHEAT BREAD or any other kind of bread—And they will tell you without hesitation—"Why, The Wholewheat Bread, of course!"

Some Medical Authorities go so far as to say that 90% of present Day sickness is directly or indirectly traceable to the OVER REFINING of so much of our foodstuffs.

Get back to the WHOLESOME BALANCED FOODS provided by MOTHER NATURE.

Have some genuine 100% Wholewheat Bread, at least once every day.

Exclusive Agents

Porter S. White Co.

334 George Street

IRISH CASUALTIES.

DUBLIN, October 4. — Captain Walsh was killed and several soldiers were wounded to-day when irregulars made a fierce attack on the National forces near Cahir.

FOOT RELIEF

Dust on the feet and into the shoes and stockings.

British Army Foot Powder

It takes out the ache and sting from tired and tender feet. Also corrects excessive perspiration.

25c per Box.

BOND'S DRUG STORE

Corner George and Hunter Sts.

LURED BY WOMAN, ROBBED OF $2,000.

Southern Horseman Admits Having Walked Into Trap in Montreal.

MONTREAL, Oct. 4.—(Canadian Press.)—John Reatie, a horse owner from the Southern United States, laid a complaint in the courts here yesterday that on Saturday night last he had been enticed into a house by a woman, robbed by her of $500, and later had been bludgeoned, thrown into an automobile, driven outside of the city, and robbed of a further $1,600.

Reatie stated he had come to Montreal with two race horses, and had rented one of them. On Saturday he had received $2,000 as his share of the rental, and it was of this money he had been robbed.

It is thought the woman has now left the city.

BETHEL NEWS.

BETHEL, Oct. 4.—Miss Jennie Barrie of Lang, spent the week end with Miss Roberta Esson.

Miss Robena Carter of Peterborough spent Sunday with her mother Mrs. R. Carter.

Mr. and Mrs. Wellington Fife and Mrs. James Nelson motored to Peterboro Wednesday.

Mrs. Whitney of Havelock, who has been the guest of Mrs. (Robt. McAdams returned home Wednesday.

Mr. John McAdams motored to Havelock on Wednesday evening.

Mary Fife who has been ill for some time is improving.

Mr. F. Nelson and Miss Mary spent Wednesday evening in Keene.

Miss Annie Reid is spending a few days at Mr. E. Fife's.

Mrs. Wilbert Fife and Clifford spent Thursday in Peterborough.

Mrs. B. Reid was shopping in Peterborough on Saturday.

Miss Effie Reid of Peterborough, spent the week end with her parents Benj. Reid's.

Mr. H. McKay was shopping in Peterboro, on Saturday.

Mr. W. Fife and family of Omemee were the guests of Mr. W. Garnett's on Thursday.

Fred Nelson motored to Peterboro on Friday evening.

Mrs. E. Wood, Miss Lieta and Jean Wood were in Peterboro, Saturday.

Mr. H. McKay and Miss Lila were visiting friends in Norwood Sunday.

Miss Letty Davidson was the guest of her sister, Mrs. E. Fife a few days last week.

HEMORRHOIDS

Do not suffer another day with Itching, Bleeding, or Protruding Piles or Hemorrhoids. No surgical operation required. Dr. Chase's Ointment will relieve you at once and afford lasting benefit. 60c a box; all dealers, or Edmanson, Bates & Co., Limited, Toronto. Sample box free.

Don't Start Your Furnace

Buy a QUEBEC HEATER and conserve your Fuel

Through the Co-operation of the Manufacturers, we are in a position to offer

For One Week Only, Saturday, Sept. 30th to Saturday, Oct. 7

QUEBEC HEATERS—IN THREE SIZES—AT REMARKABLY LOW PRICES OF

$12.75 - $15.75 - $17.75 Regular Prices:---$18.00 - $22.00 - $25.00

These Heaters are made of the best grade of steel, and are of a very fine finish. The Grates are a Three Piece Revolving Grate, and are removable. The Swing Top is the full size of the Stove. The Ash Pit and Ash Pan are deep and roomy. Nickle Plated Tea Pot Stand, Top Rail, and Ash Tray.

NO BETTER QUEBEC HEATER IS OBTAINABLE AT ANY PRICE

Sale Starts Sat., Sept. 30
Sale Ends Sat., Oct. 7

CAMPBELL & BEST

WE INVITE YOU
Next To The Post Office

STORE OPENS 9 A.M.
STORE CLOSES 5.30 P.M.

The CRESSMAN Company Limited

A 50c Mid-Day Lunch Served in Tea-Room, 11.30 a.m. to 2 p.m.

You Are Invited to Our Birthday Party

Thursday Afternoon from 3.30 to 5.30 o'Clock

Ice Cream and Cake Will Be Served in the Tea Room Without Charge

Last week's party was a splendid success. Hundreds were the store's guests during the afternoon.

Just Three More Days, Boys and Girls, Before the Essay Contest Closes

SUBJECT OF ESSAY—"How I Would Conduct a Store."
PRIZE TO WINNER—A Valuable Gold Watch (Displayed in Window.)
INSTRUCTIONS—Sign your name and address at top of essay, mail to The Cressman Co. Ltd.

JUST ARRIVED!
Entirely New Shipment of Windsor Bluebird Crepes
29c Yard

The expressman just hustled a big shipment of these Crepes into our Store this morning, and we hasten to acquaint you with their arrival—and THEIR PRICE.

Choice of the following ground colors patterned with blue birds in various postures—pink, white, blue and mauve. Thirty-six inches wide. Ideal for undergarments, and a multitude of other purposes.

SOLD ON STREET FLOOR.

Repeating Last Week's Bargain Annex Sale of Men's Negligee Shirts Each **79c**

This price would not any more than buy the material for a Shirt. They are made in coat style with soft cuffs. Mostly white grounds with neat stripe patterns. A splendid variety of colors and widths and clusters of stripes to select from. Standard sizes from 14½ to 17.

WILL BE SOLD IN THE BARGAIN ANNEX.

Thursday Features Women's and Children's Shoes, and Women's Hosiery, Underwear and Gloves in the

24th Birthday Bargain Festival

Footwear—

Patent Oxfords and Strap Slippers, Pair $5.95

Shoes like these will fit the feet as well as the pocketbook. The Oxfords have low heels and plain toes. The strap models have low or Cuban heels. There are all sizes 2½ to 7.

Misses' Black Kid and Calf Boots - $3.95

The sizes are 11 to 2. They are exactly what a girl wearing these sizes requires. Made with broad toes and constructed on substantial lines, yet not lacking in refinement.

Women's Brown Calfskin Oxfords $6.95

Autumn days demand footwear like this. Made with shapely medium toes, Goodyear welted soles and Cuban heels. Also some sizes in brown kid of the same last.

Women's Patent Oxfords - - - $7.95

One is blucher cut and has a low medium heel. The other has a plain toe and low heel. Both Goodyear welted soles.

Strap Slipper for Growing Girls and Women - - - - $4.95

A shapely last with low heels, Goodyear welted soles and plain black calfskin uppers. Fasten with two narrow straps and buckles.

Hurlbut Boots for Children

Little feet can do more damage to Boots than big ones can. Therefore, they have to be made better or just as well. These Hurlbut Boots have been made to withstand plenty of scuffing, yet retain fine lines and fine leather. Choice of black or brown kid in lace or button style.

Sizes 5 to 7½, $3.65 pair.
Sizes 8 to 10½, $4.35.

Gloves—

Griffin's Extra Quality Chamo-Suede Gloves - 88c

FORMER $1.25 VALUE

A new low price for the last three days of the Birthday Bargain Festival. They have chic embroidered backs done in a contrasting color. Here is the color range—beaver, brown, grey, heather, mode, buck, fawn, black and white. An especially low price for rush selling.

Griffin's and Gordon's $1.50 and $1.69 Chamo Suede Gauntlet Gloves, Pair - - - - - - $1.24

Three new styles and all practical, yet novel. All have strap wrists and one line has the popular embroidered cuff. The color selection includes grey, mode, fawn, brown, beaver and black. A price that is not likely to be often repeated.

Women's Hosiery—

JUST ARRIVED—NEW SHIPMENT

"Monarch-Knit" Pure Thread Silk Hose, Pair - - $1.19

Our special all-season $1.50 value. They have ribbed tops and are one of our best selling Birthday Bargain Festival Hosiery lines. The colors in this new shipment are black, brown and white. Made with elastic ribbed tops, reinforced heels and toes.

Penman's $1.25 Seamless Cashmere Hose, 98c Pair, 2 Pairs $1.90

Downright good value and reliable goods by the well-known maker, "Penman." Choice of black, brown or cream, with elastic ribbed tops. Excellent fitting Stockings of a soft fine yarn.

Women's $1.25 "Knitwell" Wool Ribbed Heather Hose, Pair - - 93c

Perfectly knit Stockings in bronze, grey, fawn and heather mixtures. Sizes 8½ to 10. Perfect in every way. The price is lowered for the Birthday Bargain Festival only.

Underwear—

Lennard's Special 89c Fall and Winter Weight Underwear - - 69c

"Velva" quality in fall and winter weight at 20c less than our regular price. First buyers will have choice of Vests with long or short sleeves, snug-fitting Bloomers and ankle length Drawers. Pink and white. You save exactly 20c on every garment you buy.

Women's 50c and 55c Summer-Knit Undervests - - - 2 FOR 63c

Fine lisle-finished garments in sleeveless, short sleeve and opera top styles—plain and lace trimmed. Sizes 36 and 40.

ORGANIZATION OF MEN'S CLUBS PROPOSED AT RURAL DEANERY

Activities of Anglican Parishes in This District Discussed By Committees — Northumberland Annexed to Lake Front Towns.

Representation Large.

Important phases of the work of the Anglican church in this district received thoughtful attention and consideration in the group sessions at the annual meeting of the Rural Deanery of Peterborough and Northumberland counties which was held in Peterborough on Tuesday. Incidentally this was the last convention of the Deanery representing the two counties, the southern section being henceforth affiliated with the lakeshore towns. The section thus separated from Peterborough includes the parishes of Cobourg, Colborne, Brighton, Gore's Landing and Grafton.

The sessions were held in All Saints' parish hall during the day and at St. John's in the evening, and were among the most largely attended in the history of the Deanery. Miss Halliday of Peterborough, presided over the Women's Auxiliary group which was opened by Rev. Major Belford of Warkworth and Brighton. A greeting of welcome was extended the visitors by Mrs. Harris, president of the All Saints' Women's Auxiliary Reports were made by practically all the branches, and Miss Halliday was re-elected as Deanery officer. Mrs. Daniels, of Toronto, spoke on various activities of the Auxiliary, dealing particularly with the work of the Dorcas society. The oldest visitor present was Mrs. Thompson of Brighton, now in her eighty-fifth year, who motored sixty-five miles from Brighton to be present at the 11 a.m. service.

Sunday Schools.

Mr. A. J. Jenkins of Campbellford, was chairman of the Sunday school group. "Does the Sunday school interfere with church attendance," was one of the subjects discussed, and the co-relative topic of methods of obviating any tendency in this direction was considerd. Graded unions, the grading of classes and adult Bible classes, and also 'teen age boys and girls were points that came up during this session. Special attention was given to the effects of the Canadian Standard Efficiency Tests, and Rev. Canon Sawers of Cobourg, told of the success he had experienced with the Tuxis square, the results of which were shown in the training of boys for leadership and service.

The A.Y.P.A.

Rev. T. J. O'Connor-Fenton, of Norwood, was chairman of the A.Y.P.A. group meeting. Delegates were present from Campbellford, Hastings, Young's Point, Peterborough, Norwood, Havelock and Lakefield. Emphasis was given to the advantages of the A.Y.P.A. from the standpoint of fraternity and service. A resolution was passed recommending that the societies in the Deanery corresponding with the A.Y.P.A., but not affiliated with, should be urged to unite with it. Fraternal visits between branches were also recommended.

The Men's Group.

At the session of the men's group, Rural Dean Rev, C. E. Clarke, of Campbellford, presided with an attendance of thirty delegates. Following a discussion on men's clubs it was moved by Dr. Byers and seconded by Mr. J. A. Aylmer that this meeting, "representing the laymen of the Church of England of the Deanery of Northumberland and Peterborough, urge the calling of the leading laymen to consider the formation of mens' clubs."

The four clergymen of Peterborough were requested to appoint a committee of men to put this proposal forward by visiting the parishes and speaking at meetings. It was also resolved that the existing form of convention with the organized subcommittees or groups be an annual affair, as it was felt that this would prove a great benefit to the parishes.

Hospitality Appreciated.

Supper was served to the delegates in All Saints 'parish hall, at the close of which a vote of thanks to the Anglican ladies of Peterborough for their splendid hospitality was moved by Miss Blanche Graham of Lakefield and seconded by Mrs. Holdcroft of Havelock.

The Evening Meeting.

Another large attendance marked the evening session in the parish hall at St. John's church. Rural Dean Clarke presided, and addresses were given by Mrs. Daniels and Rev. J. E. Gibson, of Toronto.

In a helpful address on the work of the children's auxiliaries, Mrs. Daniels said that the children were the hope of the church. Their training in the Little Helpers branch and the the Junior Auxiliary made it easier to teach the children so that the message of the church would be passed on to others.

Work Among Boys.

Boys' work was the subject presented by Rev. Mr. Gibson, who has charge of a large summer camp for boys. It had been found, he said, that many young men were not reached by the church at the age when they needed its guiding and steadying influences. Money and leadership were important factors in this department, Rev .Mr. Gibson said. Business men and others gave generously of their means toward this work, and the development of the boys was accomplished by good amusements, games and sports. Boys naturally turn in their difficulties to men for help and advice and it is most important that they should have the right guidance at such times.

Rural Dean Clarke spoke on the resolutions of the afternoon, and it was stated that as a result of these meetings a Sunday School Association wil be formed in the Deanery. This was the first occasion on whch the A.Y.P.A. was officially recognized by an invitation to be present, and it was intimated that this would be an annual feature.

IF BACK HURTS TAKE SALTS FOR KIDNEYS

EAT LESS MEAT IF KIDNEYS FEEL LIKE LEAD OR BLADDER BOTHERS.

Most folks forget that the kidneys like the bowels get sluggish and clogged and need a flushing ocasionally, else we would have backache and dull misery in the kidney region, se vere headaches, rheumatic twinges, torpid liver, acid stomach, sleeplessness and all sorts of bladder disorders.

You simply must keep your kidneys active and clean and the moment that you feel an ache or a pain in the kidney region, get about four ounces of Jad Salts from any good drug store here, take a tablespoonful in a glass of water before breakfast for a few mornings and your kidneys will then act fine. This famous salts is mad: from the acid of grapes and lemon juice, combined with lithia, and is harmless to flush clogged kidneys and stimulate them to normal activity. It also helps neutralize the acids in the urine so it no longer irritates, thus helping to relieve bladder disorders.

Jad Salts is harmless; inexpensive, makes a delightful effervescent lithia-water drink which everybody should take now and then to help keep their kidneys clean.

A well known local druggist says he sells lots of Jad Salts to folks who believe in trying to correct kidney trouble while it is only trouble.

HASTINGS NEWS

HASTINGS, Oct. 4.—Bruce Richardson has received word that he is to be transferred from the local branch of the Union Bank to the staff at Haileybury, His many friends here will regret very much to lose him as he is a favorite with the general public.

Miss Nellie Pickens of Peterborough, has been visiting her brother, George Pickens.

A public auction sale of household furniture, etc., was held on Saturday at the home of Dr. De Le Matter. The doctor and his family leave in the near future for the south, where, it is hoped, the warm weather will be beneficial to his wife's health. He will be succeeded by Dr. McDonald, who is expected to arrive early this week.

Those who attended the show on Monday evening, given by Arlie Marks Co., were very well pleased with the programme.

The Council is busy grading and gravelling some of the streets, which, owing to the dust, makes travel rather unpleasant just now.

Mr. and Mrs. G. Faux are visiting the latter's home at Westwood.

Thomas Hill ,of Toronto, was the guest of his parents, Mr. and Mrs. W. Hill, Albert street.

New street lights are being placed and they will fill a long felt want in some dark corners.

Mrs. L. Gould and little daughter of Gananoque, are holidaying with the former's parents, Mr. and Mrs. C. Huycke, Sunny Brae.

Dr. and Mrs. Hess have returned from a visit with friends in Trenton.

TO ENJOY PERFECT HEALTH

Every Woman's Wish—Read Mrs. Cassady's Experience

Paris, Ontario.—"For five years I suffered with pains in my back and from other troubles women often have. All of this time I was unfit for work and was taking the different medicines that I thought were good. I saw the advertisement in the papers of Lydia E. Pinkham's Vegetable Compound and have taken it faithfully. I am now in good health and do all my own work. I recommend it to others and give you permission to publish this letter in your little books and in the newspapers as a testimonial." —Mrs. D. Cassady, Box 461, Paris, Ontario.

This medicine which helped Mrs. Cassady so much is worthy of your confidence. If you are troubled with such ailments as displacements, inflammation, irregularities, or other forms of female weakness you should give it a trial now.

Lydia E. Pinkham's Private Text-Book upon "Ailments Peculiar to Women" will be sent free upon request. Write to The Lydia E. Pinkham Medicine Co., Lynn, Mass.

SYDNEY COAL MINERS AUSTRALIA ARE ON STRIKE

LONDON, Oct. 4. — (Canadian Press Cable.)— Reuter's correspondent at Sydney, Australia, says the collieries on the south coast of Australia are not working, and 4,000 men are now idle. It is feared that the miners in other districts may declare a sympathetic strike.

It was stated in a Reuter cable from Sydney Monday that the trouble which had been brewing in all the south coast colleries, had culminated in a decision by the mine owners to close down to the mines immediately.

OLDEST DRIVER WINS AT DANBURY FAIR

DANBURY, Conn., Oct. 4.—(Canadian Press.) — The victory in the 2:15 trot of W. H. Nelson, 81 years old ,and said to be the oldest driver on the half mile track, was the feature of the card at the Danbury Fair yesterday. Nelson drive Battle S. for the mile in 2:11 1-4 in the third heat.

Fall Hats for Girls

With all the style and smartness which the makers of kiddies' headwear can produce. These are all in a variety of fetching shapes and colors and in such popular materials as Beaver, Velours, Plush, Velvet, Etc. We are specialists in this line and carry a stock to suit everyone.

W. E. LECH

Headquarters for Children's Wear

366 George St. 3rd Door from Simcoe St.

FOWL SUPPER AT VERULUM

Dainty Menu and Entertaining Programme — King's Wharf News.

KING'S WHARF, Oct. 4. — St. John's parish hall, Verulam, presented quite a festival scene Monday evening, when a fowl supper and entertainment was given. The supper was featured by dainty viands, while the programme following gave pleasure to all present. The proceeds, $113.50, will be devoted to church needs.

The following contributions were very acceptably rendered:

Chorus, by all present; prayer, Rev. Mr. Hie; solo, Miss Coulter; reading, Willie Patrick; solo, Marguerite Thurston; address, Rev. Mr. Hicks; solo, Miss Wright, Bobcaygeon; quartette, Mr. and Mrs. Purdy and Mr. and Mrs. Devitt, Bobcaygeon; reading, Miss Gladys Rea; solo, Mrs. Morrow (Dunsford); solo, Mr. Skeitch, Thurstonia; violin solo, Mr. John Elliott; club swinging, Miss Nellie Patrick; address, Rev. Mr. Hie, Bobcaygeon; solo, Mrs. Ed. Woollard, Bobcaygeon; singing, Miss Nellie Patrick; solo, Miss Luella Thurston; reading, Margaret Ranson; solo, Mr. Skeitch.

News Paragraphs.

A large number from here attended the fowl supper and concert in Verulam Monday evening.

Mr. and Mrs. Patrick Milloy of Lindsay, spent Sunday, the guests of Mr. and Mrs. Wm. O'Neill.

The Misses Marie and Mamie O'Neill of St. Josephs' Convent, Lindsay, spent Sunday here.

Mrs. Simon Perdue, of Peterborough, spent a few days last week, the guest of Mr. and Mrs. Patrick Perdue.

Mr. and Mrs. John O'Neill entertained a number of their friends at their home Wednesday evening.

POWER ISSUES THIS DISTRICT

Peterborough Represented at a Meeting Held in Port Hope Yesterday — Purchase Central Ontario System.

PORT HOPE, October 4. Canadian Press. — Representatives from seventeen municipalities gathered here yesterday to discuss the advisability of purchasing the Central Ontario power system and place it on a similar basis to the power development in Western Ontario.

Towns and cities represented included Cobourg, Deseronto. Lindsay, Peterboro, Oshawa, Port Hope, Millbrook, East Whitby, Wellington, Stirling, Kingston, Bowmanville, Colborne, Brighton, Belleville, Pickering and Newcastle.

Mayor Curtiss extended an official welcome to the delegates.

The first item transacted was the formation of an association to be known as the Midland Municipal Association. Mayor O'Reilly of Lindsay was elected to the presidency; Mayor John Stacey of Oshawa, vice-president; J. O. Herity, Belleville, secretary, and T. H. Stinson, of Lindsay, acting secretary.

A board of management composed of delegates from every town or city represented here to-day, was also formed.

Entrance fee was fixed at $10 for villages, $15 for towns and $25 for cities.

Following a bitter discussion which threatened at one time to resolve itself into a debate over private vs. public ownership, the following resolution was drawn up and adopted: "Resolved that this meeting appoint a committee to negotiate with the government through the Hydro-Electric Commission for the purchase of properties of the Central Power System at actual value, and when the price and terms are settled same to be submitted to a meeting of all the municipalities interested, and if found satisfactory to that meeting, to be sent on to the various municipalities, the same to be later submitted to the electorate."

The Peterboro delegates were: — Messrs. W. H. Bradburn, E. F. Mason, Robert Hicks, (chairman), Walter Stocker. Thomas Tooms.

Makes a Family Supply of Cough Remedy

Really better than ready-made cough syrups, and saves about $2. Easily and quickly prepared.

If you combined the curative properties of every known "ready-made" cough remedy, you probably could not get as much real curative power as there is in this simple home-made cough syrup, which is easily prepared in a few minutes.

Get from any druggist 2½ ounces of Pinex, pour it into a 16-oz. bottle and fill the bottle with syrup, using either plain granulated sugar syrup, clarified molasses, honey, or corn syrup, as desired. The result is 16 ounces of really better cough syrup than you could buy ready-made and saves easily $2. Tastes pleasant and never spoils.

This Pinex and Syrup preparation gets right at the cause of a cough and gives almost immediate relief. It loosens the phlegm, stops the nasty throat tickle and heals the sore, irritated membranes so gently and easily that it is really astonishing.

A day's use will usually overcome the ordinary cough and for bronchitis, croup, hoarseness and bronchial asthma, there is nothing better.

Pinex is a most valuable concentrated compound of genuine Norway pine extract, and has been used for generations to break up severe coughs.

To avoid disappointment, ask your druggist for "2½ ounces of Pinex" with full directions, and don't accept anything else. Guaranteed to give absolute satisfaction or money promptly refunded. The Pinex Co., Toronto, Ont.

for sprains

aching muscles or stiffness which so often follow the exertion of outdoor sports, prompt relief may be had by applying Absorbine, Jr.

Stimulating to overtaxed muscles, soothing to aching joints, healing to sprains

Antiseptic, too, eliminating possible infection from cuts or scratches.

$1.25 a bottle at most druggists'

W. F. YOUNG, Inc. 344 St. Paul St., Montreal

Absorbine, J.'

"Its Confidence That Counts"

Duffus Motor Sales

Clearing Prices For This Week

DUFFUS MOTOR SALES USED CAR DEPARTMENT.

Responsible parties may arrange terms if desired.

One-third Cash, balance Twelve equal Monthly Payments.

Your Car Insured against Fire and Theft for One Year.

No. 238—Ford Light Delivery, with wire screen body, newly painted and in running order, good tires, $160

No. 254—A Dodge Touring Car, 1918 model. Owner is willing to sacrifice. Splendid tires and splendid appearance, 1922 markers. Worth investigating at once. Make offer.

No. 256—Ford Touring, 1922 markers, reduced to $150

No. 267—McLaughlin Light "Six." Our customer has reduced the price from $375 to $300 for quick sale. This car is in good working shape and has good tires, some of them are new, and 1922 markers.

No. 268—Ford Roadster, with a box on it. Just the thing for some handy man to buy and fix up. 1922 markers. Price only $160

No. 270—1918 Ford Roadster, splendid tires and good mechanical condition, 1922 markers $265

No. 271—Ford Touring Car, complete with genuine Ford electric starting and lighting system. Price $425, or make offer.

No. 276—Ford Touring Car, dandy working condition, complete with 1922 markers, only $260

No. 279—Ford Light Delivery, in the best of mechanical condition; must be sold. Make offer.

No. 280—A really splendid late model Ford Touring, with one-man top; genuine Ford starter, real good tires. Priced for quick sale.

Free Demonstration in any car that you think would suit.

Free Instructions on driving and how to take care of your car. Clear title guaranteed.

The Duffus Motor Sales' plan is your safeguard.

DUFFUS MOTOR SALES

Cor. Water and Charlotte Streets
Phones—Office & Sales, 1760

Reduce Your Living Expenses

CONSERVE your fuel, save labor and worry by using Canada's quick, clean "white coal" and a Moffat Electric Range. It makes no dust or fumes, does not blacken pots, costs less to install in a new home and operates at half the cost of other fuels. Write tonight for free booklet to Moffats, Limited, Weston, Ontario.

MOFFATS Electric Ranges

32

INVESTIGATE CHARGES OF TURK ATROCITIES.

CONSTANTINOPLE, October 4.—Three military missions composed respectively of French, English a nd Italian officers, left this morning for Adrianople, Luleburgas and Rodosto, to investigate the charges of Turkish atrocities, and to prevent unnecessary destruction of property. The missions also will assure the population that should the Kemalists occupy Thrace, it will be done under allied observation.

FOUND GUILTY.

HAMILTON, Ont., October 3 (Canadian Press). — Elsie Beaver, of Brantford, was found guilty by a jury this morning of manslaughter, in connection with the death of her infant child.

The body was found in a valley shortly after its birth, and an autopsy showed that paper had been stuffed down the child's throat.

"Cascarets" 10c

For Sluggish Liver And Constipated Bowels.

Clean your bowels! Feel fine! When you feel sick, dizzy, upset, when your head is dull or aching, or your stomach is sour or gassy, just take one or two Cascarets to relieve constipation. No griping — nicest laxative-cathartic on earth for grown-ups and children. 10c a box. Taste like candy.

Millions in Profits

are now being paid to the shareholders of

Northern Ontario's Gold Mines

Are you getting your share? Our sixteen years of experience is at your service. Write for a copy of our

FORTNIGHTLY MINING REVIEW

which will put you in touch with profit-making opportunities. Free for the asking.

Homer L. Gibson
AND COMPANY
Bank of Hamilton Building, TORONTO.

STORE CLOSED

Tomorrow, Thursday Will Be Devoted to Marking Down Prices at Botnick's

To-morrow, in their large page advertisement in the Examiner, Botnick Bros. will announce the year's greatest sale, selling out overstock, with a startling array of price reductions on all classes of goods in their two stores, 420-422 George street. The store will be closed all day on Thursday to give the clerks a chance to remark the goods at the below zero sale prices.

The event opens at 9 o'clock on Friday, October 6th, and will continue until the overload of goods is relieved. Two stores full of the best bargains seen in years are awaiting what cannot help being a record rush opening, because people are looking for just such a chance to save money on their purchases of clothing and other requirements.

MAKE CATTLE FREE OF TUBERCULOSIS.

Western Municipalities Set Example in New Movement.

WINNIPEG, October 4 (Canadian Press). — The municipalities of Roland, Dufferin, and Thomson will be the first in Canada, it is believed, to experiment in establishing a "tuberculosis free area," for which an appropriation of $50,000 was made by the Federal Government at the last session of Parliament.

At a conference here yestreday, attended by Veterinary General Torrence, details of the work were arranged.

800 ARE ARRESTED FOR SHRINE RIOTING, INDIA

LONDON, Oct. 4— (Canadian Press Cable—A Reuter cable from Armritsar, India, says that, apart from those cases with which a magistrate dealt on the spot, 800 Akalis Sikhs have been arrested in connection with the shrine riots at Guru Ka Bagh, Punjab. Two hundred and thirty have been sentenced to terms of imprisonment ranging from three to six months, besides being fined. Forty were sentenced to a fortnight's solitary confinement.

Late in August the Akalis (Sikh fanatics caused a good deal of lawlessness by their movement to seize the property of the Shrine at the Guru Ka Bagh. The leaders included an ex-Deputy President of the Punjab Council, and eight members of the Sikh organization for the reform of the Shrines.

N. MONAGHAN COUNCIL IN FINANCIAL SESSION

Fix the Several Amounts Necessary For Striking the Rates for Current Year.

GENERAL BUSINESS

At a meeting of the North Monaghan Council, held to strike the rates for the current year, requisition was received for county rates as follows:

General county rate	$5,350.40
House of Refuge rate	687.95
County highways	2,293.02
Provincial highways	1,146.51
Interest on overdue county rates, 1918	15.21
Interest on overdue county rates, 1919	13.20
Interest on overdue county rates, 1920	12.09
Interest on overdue county rates, 1921	20.05
Total	$9,538.43

Requisitions were received for the school rates as follows:

School Section No. 1	$1,012.00
School Section No. 2	7,900.00
School Section No. 3	1,200.00
Schol Section No. 4	590.00
Separate School Peterborough	1,527.74
	$12,229.74

Receipts and Expenditures.

The Council then proceeded to prepare estimates of the current receipts and expenditures for the township of North Monaghan for 1922; the estimated receipts for the current year being:

Provincial Government railway tax	$ 119.60
Dog taxes	400.00
Commutation of statute labour, 2,576 days at $1.25,	3,220.00
Licenses	20.00
Rents	5.00
General county rates	9.538.43
Schools, trustee and general	12,229.74
Township rate	4,585.66
Sidewalk debentures rate,	2,034.17
Amount to the credit of revenue and expenditure	532.11
Frontage tax, Brown Street water main	310.56
City of Peterborough	106.93
Smith Township	27.00
20 per cent. grant from the Provincial Government..	913.99
Total	$34,043.19

Estimated expenditure is as follows:

General county rate	$ 9,538.43
Commutation of statute labour	3,220.00
Schools, trustee rate	6,596.00
Schools, general rate	5,633.74
Election expenses	75.00
Law costs	100.00
Interest on loans	300.00
Charity	2,600.00
Printing	350.00
Salaries	2,200.00
Miscellaneous	100.00
Roads and bridges	500.00
Sidewalk debenture rate	2,034.17
Sidewalk maintenance	250.00
Board of Health	50.00
Depreciation of machinery,	67.94
To pay for sheep killed by dogs	50.00
Special grant	12.00
Water main debenture rate Brown Street	310.56
Sidewalk crossing debenture rate	35.55
Total	$34,043.19

Met Local Board.

A resolution was passed that the whole Council meet the Board of Works of the city of Peterborough and City Engineer Parsons, in regard to deepening the Romaine Street culvert on Monaghan Road.

On the evening of 27th September, the North Monaghan Council met the City Board of Works in regard to deepening of this culvert for the proposed drainage scheme at Brownton.

City Engineer Parsons reported that the sewer on Monaghan Road was very close to the bottom of the culvert.

After the matter was discussed, it was left with the City Engineer and the Township Engineer to inspect the culvert and report forthwith to their respective Councils.

A resolution was passed that a grant be made to Road Division No. 4 for grading on the South Monaghan boundary, the total cost of the work not to exceed $50.00.

At a previous meeting of the North Monaghan Council, a resolution was moved by J. S. Bell, and seconded by John Barns, that the grant from the Department of Public Highways for 913.99, being a 20 per cent. subsidy on township roads for the year 1921, be distributed on the basis of 20 per cent. of the amount of money raised in each road division of the township.

R. A. Dobbin made an amendment, seconded by Deputy Reeve Lillico, that the clerk be instructed to interview E. A. Peck, the township solicitor, asking for his written advice as to whether it is legal for the township to use the 20 per cent. grant for general township purposes, their opinion being that this money should be used to reduce the general township rate.

The disposal of the Government grant will be left in abeyance until advice from the solicitor is received.

At the meeting on 27th September, Reeve Rye voted for the amendment, although he stated clearly that he did not think that this was in accordance with the Good Roads programme.

The meeting then adjourned.

The next meeting of the Council will be held on Monday, 9th October, at the Court House, Peterborough, at 2 p.m.

Tailored Costumes

Plain little navy blue pleated skirts worn with trim wash blouses are often a welcome change in the school girl's wardrobe.

So many attractive blouses are shown, too. Most of them have plain, round collars with which a colored silk tie may be worn.

They are made both with long and short sleeves; some are bloused very full ,others are quite trim and tailored with rows of prim little buttons down the front.

The blouses are made of dimity, voile, pongee or batiste and the skirts of serge, twill and flannel.

A TRAVELLER IN MANY COUNTRIES VISITS MILLBROOK

James White, Melbourne, Australia, Enthused of the Future Possibilities of Canada.

An interesting visitor to Peterborough yesterday was Mr. James White of Melbourne, Australia, who, with Mrs. White, is the guest at present of Mr. and Mrs. H. Elson, of Millbrook. Mr. White, who, with his wife, has been a constant traveller over the continents of Europe and America for the last nine or ten years, was encountered by Mr. Elson while the latter was in France last summer. "I liked the looks of him, so I asked him over to see what Canada is like," remarked Mr. Elson.

Mr. and Mrs. White on one of their periodical trip,s spent several months in the Old Country, just prior to the war ,and are now returning to their home after a visit to the devastated regions and to Ireland, Scotland and England. Mr. White, who was born in the County Cavan, Ireland, re-visited his old home, which is now one of counties included in the Irish Free State. He and his wife travelled with perfect safety from one end of Ireland to the other, he says, but he noticed a lamentable business depression, in the manufacturing centres, particularly in Belfast.

Although he has been a resident of Australia for the last twenty-three years ,and is very much attached to that country, Mr. White is especially enthusiastic over the future possibilities of Canada, and remarked that, if he had not already established himself in Melbourne, he would like nothing better than to live in our Dominion. There is a freer, more open atmosphere here, he asserts ,and compared Australia unfavorably with Canada with regard to its scenery. The complaint Mr. White had of Ausfralian trees was rather an odd one. He objects to their eternal greenness. With very little cold weather and only slight frosts, the trees in that country are green from one year's end to the other, "a dark, gloomy green" that Mr. White could not see any beauty in. The October tints of orange ,and red and gold in our Canadain woods were to him a revelation of splendid colour.

Questioned with regard to New Zealand, "the workman's paradise," as it has been called, Mr. White said that it was, in reality, a paradise for workmen ,and for the lowest type of workman. The laborer, he declared, in New Zealand, a man with no trade or calling, the butcher's cart driver, the helper of the plasterer and the carpenter, received big wages out of proportion to their ability, while the clerical worker received a much lower wage.

Mr. and Mrs. White sail from Vancouver for their home on the 20th of this month. Referring to the wonderful mountain ranges of British Columbia, Mr. White observed that he had no doubt that Canada would in time surpass Switzerland in tourist traffic. He had been in Switzerland nine or ten times, he said, and could see nothing in their much-advertised mountains, with plenty of artificial scenery, to equal the wonderful natural grandeur of the Western Rockies.

WHERE TO HUNT IN CANADA.

There are many districts contiguous to the Canadian National Railways where the hunter can get his limit bag of game. In the Provinces of Ontario and Quebec they are numerous and within a few hours' travel of your home. The excitement of the chase is wonderfully fascinating, and, in addition, a week or two in the woods furnishes the finest kind of a vacation. Abundance of moose, deer, bear and game birds are to be obtained with a minimum of effort and expense.

Apply City Passenger Office, Canadian National-Grand Trunk Railways, 324 George Street, Peterborough, Ont. 2d-4-14

Only Five Dollars

For This Splendid Electric Heater

The opportunity you've waited for is here! You can now buy at any hardware store *for only $5.00* an SMP Hot Blast Electric Heater. This heater is the sensation of the year. It is new in shape and new in idea. It will do everything any other electric heater will do and the price—only $5.00—places it within the reach of all. The demand for them is heavy, and is daily growing heavier. By December thousands and thousands of Hot Blast Electric Heaters will be in use in Canadian homes.

Radiates Heat in all Directions

It gives splendid heat—radiating it in all directions. It needs no extra wiring and is equipped with the most durable heating element we can manufacture. This element we guarantee for one year. Any SMP Heater proving defective within that time will be replaced promptly free of charge. It is absolutely safe —cannot short circuit, and has been fully approved by the Hydro-Electric Power Commission (Approval No. 816).

They are strongly made, are light in weight, and are 12 inches high, 8½ inches in diameter. The handle is always cool to the touch. They can be carried from room to room and connected by attached cord to any electric socket or plug.

Only $5.00

Electric Heaters give quicker and more healthful results when there is moisture in the air. SMP Hot Blast Electric Heaters have a grill on the top where a kettle of water can always be kept boiling. (We recommend SMP Pearl or Diamond Daisy Kettles, sold by all hardware stores.)

Cut out this advertisement from the paper as a reminder. It will not appear again. The opportunity is unique and the remarkably low price—$5.00—places it within the means of every householder. These wonderful heaters are on sale at all good hardware stores.

The Sheet Metal Products Co., of Canada Limited
Montreal Edmonton TORONTO Vancouver Winnipeg Calgary

SMP HOT BLAST ELECTRIC HEATERS

FOR SALE BY
PETERBORO HARDWARE CO.
368 GEORGE STREET - - - - - - - - - PHONE 74

We Carry a Full Range of Sheet Metal Product Kitchen Utensils in Our Economy Basement
The J. C. TURNBULL CO., Limited

FOR SALE BY
F. R. J. MacPHERSON
450 GEORGE STREET - - - - - - - - - PHONE 386

FOR SALE AT
A. E. MICKS' HARDWARE STORE
212 HUNTER STREET - - - - - - - - - PHONE 423

FOR SALE BY
HIGGINS' HARDWARE
137 HUNTER STREET - - - - - - - - - PHONE 37

Consider the hardy Scot!

He knows that as long as he keeps his body good and warm, his exposed limbs can withstand almost any degree of cold.

This was proved by the gallant Highlanders in the late war.

Pure wool next the skin, the woollen-cloth kilt covering the vital organs; thus is the whole body protected and the health safeguarded.

In damp mist or driving sleet, the hardy Scot, clad with wool, braves the elements.

"CEETEE"
THE PURE WOOL UNDERCLOTHING THAT WILL NOT SHRINK

"The Woollen Underwear without the itch."

is made of pure, cleansed, Australian-merino long fibred wool, pliant, graceful and absolutely comfortable.

The wool-burrs that cause the itch and scratch in ordinary wool garments are all removed from Turnbull's "CEETEE" by a special and infinitely careful process.

Ceetee is the only Underclothing made in Canada that is reinforced at all the wearing parts.

Made in all sizes and weights for man, woman or child.

Sold at the best shops — Worn by the best people — All pure wool—re-inforced at all wearing parts and full fashioned.

Sole Makers Turnbulls of Galt, Ont.

MAPS

of the City and County of Peterboro

Every business man and every scholar should have one. They are right up-to-date, only

50c each

Mounted with Rollers for Schools and Offices $2.50

Apply at Examiner Office

One Minute Late

by Jack Lait

DIXIE DAISY, the nifty young Geo'gia peach with the melodious daown Saouth accent, was heading back to the Big Burg after a short season at Saratoga, where the hosses were running. Daisy loved the hosses. In her country, before the flivvers of modern tincan commerce had rattled the romance out of life, fast steeds and fair ladies were the headline attractions of those celestial regions south of Mr. Mason's and Mr. Dixon's line. Daisy loved the combination. She contributed the looks and carried them wherever the ponies operated.

Not alone her love of thoroughbred equinity lured her to Saratoga. At that propinquitous spa were crowds; and those crowds were prosperous, boisterous and numerous. Daisy's profession thrived best in just that surrounding. For her calling, as everyone knows, was the intricate and precarious art of extracting from the pockets of the populace that handsome living which the world owed her since Abraham Lincoln had rudely given her great-grandfather's slaves their freedom and thus driven her to this life.

She had plucked a reasonable residue from the hiding places of the wads and the wallets during the season—not much, but the assessed modicum for the time spent. Daisy collected the living the No'thern world owed her by no harum scarum guesswork, but on an efficiency system like any other up-to-date business institution; she calculated so much for expense, so much more for overhead, wear and tear, leakage and breakage, depreciation, good will and taxes, to which she added a pro rata sinking fund and the profit dividend; all that totaled about $100 a day, and that was the round figure fixed as the quota.

Saratoga hadn't run any ahead of this objective. The bookies had been hitting the sporty rather consistently, and currency was comparatively scarce. Instead of a clean-up, the racing span had been just bread and apple sauce, and Daisy felt aggrieved. She decided to give the up-State resort the Autumn air, and glide back to Manhattan, where the out-of-town buyers and the heavy influx of foreign fish might yield a handsomer per diem. The books hadn't been any too sweet to her, for she had ventured a few of her hard-hooked dollars against the wrong entries, and she was peeved with the breaks all around.

Carter Lewlands put in a miserable breakfast with her at the hotel before she made for the train. Carter was shamelessly in love with Daisy. An upstanding young merchant of inherited banking ethics and Christian Vermont stock, he would naturally get dizzy over a dip from Dixie—poetic justice or ironic fate or the paradoxical perversity of nature looks after such as that.

Lewlands had met Daisy in the stands, had skidded hard on sight, had gone completely off the broad road of his characteristic balance when she had turned her appealing Big Bertha eyes on him and let loose that humming-bird Southern lingo, flavored with honey and seasoned with attar of American Beauties.

Many a society bud had whirled a wily lassoo for Carter Lewlands, and many a society mother had aimed a mean harpoon at him. But he had twisted and ducked and side-stepped until Daisy's eyes had thrown up his hands and Daisy's pouting lips had brought down his guard. When she was with him, the music of her pappy Georgia talk tinkled in his ear, and all night long he could hear her little dulcet intonations. He got to thinking in that musical pitch, and his thoughts were of love as sugary as her voice and wedding bells as silver as her notes.

Daisy took it all in, not exactly decided whether to work him or ignore him. She was known to him only as Dorothy Pollard, the name which she had registered at the hotel, and he took her for an Atlanta deb, adventurous and modern enough to go a-journeying without a chaperone to the one bright spot on the dismal map; a girl whose blood accelerated with the royal thrill of racing, and who would follow the ponies anywhere to serve her spirited fancies.

For more than a week he had devoted every available minute to looking into Daisy's eyes and listening to Daisy's lilting, lulling lying.

Now, Daisy, though she had her faults and failings, had never leaned toward gold digging or that next-nastier specialty, "cold-finger work," which, as everyone should know, is the specific art of nicking an amorous gent or lady for the valuables while said loving one is in the act of using both arms in hugging, or the like; and it is an ancient profession, just as well established as safe-blowing or the other nobler practises that have been charted, blue-printed and all but copyrighted in the progress through the ages of the devious methods whereby property may be transferred without recourse to the vulgarities of trade and traffic.

Though Daisy had always attracted men, she had used her charms only to oil herself out of corners. She depended on her skill and never on her allure to bring in the returns. Lewlands' pointed courtship had not been irritating, neither had it been inspiring. It rather miffed her that she felt, somehow, a repellance against giving him the "touch" on the numerous occasions when he was so utterly preoccupied that she could have sawed off his leg and he wouldn't have known she was operating. He had quite disarmed her, which was a dead loss, considering how much of her time he was consuming.

During the farewell breakfast, in the course of which Lewlands earnestly pleaded with Daisy to marry him, to remain at Saratoga for a while longer, at least, and see if she couldn't learn to care for him, to give him her home address so that he could follow her—to yield him some sort of encouragement: something! Daisy toyed with her table tools and listened. She had put on the Southern Ritz at their first meeting so that she could maintain her standing at the hotel, and she had never steered off the character, so she couldn't lean across the board now and talk to Lewlands like a Dutch niece and explain to him that he was barking up a poison ivy vine. Everyone loves to pose for what he or she is not—for something better, higher, finer—and she unconsciously loved his bland acceptance of her as a rich, proper, well bred, respectable girl.

So she languidly assured him, with many expressions of regret, that she did not love him, and, therefore, it would be futile for him to coax further hours that could mean only reiterated refusals. No, she was not in love with any other man (and that was true), and she had no defined objections against him. But every girl expects that great throbbing, palpitating emotion when she meets the man she loves, and Daisy could get no such reaction from Lewlands, as clever and clean and clear and devoted and upright as he unquestionably was. It was most lamentable, but there it was.

Lewlands offered her wealth and position—maybe not as aristocratic a position as her own, he ventured to say, for Southern folks are regarded as socially ultra—but still he held a place as the descendant of a sturdy old New England family; he offered her the first love that he, raised in New York and now past thirty, had ever held forth to any woman; he offered her all that he had and was. She shook her head.

"As for position, Cahtah," she told him, "the Pollahds ahn't pahticulahly wallthy, noh ah they pehhaps of the soht of a'stocracy that the Nohthe'n newspapehs love to write fool stohies abaout. Mah grandfahthe' fo't with Gen'l Lee and his daddy was a big cotton groweh befoh Ab'm Linc'n wahped aout ev'thing in ouah countreh. Since then we've sort o' gone to seed, f'nancially: that is, we haven't what we'd lahk to have to m'ntain the manneh of life that the Pollahds maht p'sue if they had plenteh. Haheveh, we-all ah satisfahed with the little we-all have, and moneh wouldn' be an impohtant inducement, Cahtah. The Pollahd women have always mahied fo' love."

"But I offer you love—I only mention who I am and what I am and what I have as a sort of identifying label, you see. You've never heard of the Lewlands. I feel like a cad, putting myself in the position, almost, of extending bribes—and I know that what I have could scarcely amount to much as a fortune against the much greater ones that must have been laid at the feet of so beautiful a girl as you, Dorothy. But I love you, and I am clutching at every straw within my grasp to keep myself from sinking."

"Waill, Ah'm afraid yo' sunk, Cahtah. Ah've often fancied what love maght be like when it comes, and so fah Ah haven't felt anything lahk it. Ah'm mighteh fond of you, but it isn't that wild flutteh that A'hm waitin' foh some man to bring me. We've been togaither, naow, moh' o' less, a couple of weeks, and a girl can tell in that time whetheh it's the grand passion oh not. So—heh's mah hand foh a friendleh good bah."

And she extended her little right one, the hand with the educated approach, the magic clutch and the trick getaway.

Lewlands looked at it a moment.

"No," he said, low and with a tremor of his chest, "give me the other one."

Daisy switched hands almost before she, herself, knew it.

Carter Lewlands took her slim, left hand in his brown, strong right. He held it hard and lovingly. His own left stole down into the pocket of his sport coat and he brought it up with a little purple velvet box, which he laid on the table. Without releasing her hand, he touched a little button and the lid of the velvet case jumped up. Carter took from the slit in the satin padding a ring.

"Dorothy," he said, huskily, "I want you to take this—from me."

She looked and saw a brilliant, fire-spitting ruby, surrounded with quarter-carat diamonds.

"Oh, Cahtah!" she gasped, and he felt a little back pull of her left hand, but he held it firmly.

"I bought it yesterday, Dorothy," he said. "I had hoped for a different answer to-day. I had hoped to put this ring on the proper finger as an engagement token."

"But Ah never——"

"No. It was a gamble. I still would give anything you could name that I could command for the privilege of putting it there. But, if that is impossible, I want you to have it, anyway, as a souvenir—a remembrance from one man who loves you and always will. I am not going to put it on the 'engagement' finger. You may wear it on the little one, or on the other hand if you wish. But I ask you to accept it as a gift."

"Oh, Ah couldn't—it is a very valuable ring."

"It is yours. I will be handsomely repaid if I know that, now and then, as you glance at it, you may have a thought of me—a kindly one, I hope, though I am afraid any more tender or more vibrant one than friendship for a chap you met at the races or sympathy for a chump who is nursing a one-sided love affair, is now out of the question. Take it, dear."

Dixie Daisy, pickpocket, looked across at the man—the sucker. He meant nothing in her life, never had, never could. In his hand was a ring worth thousands, that he offered her as her own, with no strings attached, no obligations, not even a moral responsibility or a conscientious scruple.

"Ah couldn't ta—— accept it, Cahtah," she answered, and hung her head for a second.

"Too proud, eh? Can't take a gift from a Northerner—is that it?"

Daisy was thinking.

Here was a windfall, made to order. She would have chanced a stretch in Sing Sing for half that ring, and would have spent a week walking on eggshells over a mine of dynamite for a crack at it. And here it was being handed to her, gratis, in fee simple, for services to be rendered, to wit: giving a kindly thought to the yap that was pushing it at her!

And, though her aristocratic lineage was all hokum and bunkum, and she was a crook and the daughter of two crooks, something within her rebelled at her accepting this hand-out.

She rose. He followed. He released her hand, and they walked into the hotel lobby together. Daisy was at his left, making it the simplest child's play for her to ease her right into his coat pocket and "strip" the little box, which means that she took out the ring and closed and left the container, somewhat after the manner of handling bill-books and wallets, so that if the goof gets worried he may slap his hand on his pocket, and, feeling the reassuring bulge, be satisfied for the time that he has not been "cleaned."

Daisy paid her bill, and, accompanied by a boy with her luggage and Carter Lewlands with a wan expression that tried to be resignation but only managed to achieve chagrin, she reached her taxi.

"Good bye, Dorothy," breathed Lewlands. "I guess that's all that's left to say."

"Good bah. Good luck," said Daisy.

Daisy's thoughts were clicking in workmanly manner. Lewlands, without doubt, would soon discover his loss. Yes, he would probably take right to his room and open the box with intent to gaze ruefully at the desolated ring, whereupon he would see that he had been trimmed, and in all probabilities would suspect who had done it, for he had put the ring back in the case himself at the table and had walked out with Daisy at his pocket side immediately afterward.

But—would he? Would he conjecture that the girl he adored could have done such a thing? Daisy puckered her forehead at this: she didn't want to hide behind his infatuation nor make capital of it, even to get a better start.

She had given him a fictitious name and a blind address. She would be swallowed up in New York and would probably never again meet him. If she should, of course, she would lie; she would never even give him one of the smiles that he was ready to die for; her denial would be curt, businesslike and cold turkey if she were ever faced with an accusation. Long before that could happen, she would have "pushed" the bauble and converted it of encouragement: something. Daisy toyed with flatfoots couldn't find it in nine years—she had learned that early, that jewelry and any other identifiable thing must be converted and must cover its tracks.

Her train was routed via Schenectady and Albany. She planted herself comfortably in the chair car and purred with a heart easy and a spirit light.

The train pulled up at Schenectady on the dot. It left Schenectady half a minute late, arrived in Albany three-quarters of a minute late, and lost another fifteen seconds in the depot, with the result that when the porter of the chair car lifted his rubber-topped stepping-stool as the train jerked with the first start of its onward exit, he saw a man in knickerbockers frantically waving at him as he ran at top speed over tracks and past everything at him.

Dixie Daisy was looking out of the window on the other side of the car. She turned to reach for the magazine she had laid down, when her eyes beheld the last man she would have looked for there—then: Carter Lewlands, striding up the aisle.

He had already found her. He came to her chair, and she saw at once that it was to be a showdown.

Lewlands did not raise his hat, nor did he make any allowance for the courteous uses of such occasions. If he had ever read any dicta on "How to Greet a Lady When Meeting Her in a Parlor Car," the suggestions had been lost on him. He did not, however, "start a riot." He stopped at her chair, his chin set, bent down to where only she could hear what he was about to utter, and said:

"Give me my ring."

"Yoah ring?" inquired Daisy, in her farthest-South drawl and her most syrupy scale. "Ah daon't quaht understand. Whah'd you come from, anneway, Cahtah, so sudden?"

"I came by motor—directly to Albany. I knew your train was going by way of Schenectady. I found that I had been robbed two minutes after you left the hotel. I figured I could make it to Albany ahead of the train if I stepped on her a bit. My car was standing in front of the door, and, believe me, I made every other machine on the road look as though it were going backward. And here I am—made it by an eyelash."

"Waill—sit daown. What's the big eyedee?"

"No, I don't care to sit, and I don't want to prolong this conversation. I want to get out at the first stop and get back to where I left my car. You took my ring, Dorothy, and I want it back."

"Ah took yo' ring? Which ring, Cahtah?"

"Why, your—I mean—oh, don't jockey. I know you took it and you know which one you took. Now, come through, or I'll go through. You don't want a scene, do you?"

"Scene? Ring? Cahtah, yo' absuhd."

The train had crossed the river and ground down to a halt, not a station stop. Daisy changed her tactics, tilted her nose in the air, gave Lewlands a contemptuous toss, picked up her patent leather case with one hand and her hand-bag with the other, and started down the car. Lewlands, without a second's hesitation, followed her. She reached the platform one step ahead of him. The door closed behind him. They were alone out there. The door was open, though the platform was down and it was a three-foot jump to the tracks. Daisy made for the opening. Lewlands seized her by the wrist and gave it a twist that threw the hand-bag to the floor. He put his foot on it as she made an effort to free her hand. She clawed at his face.

"Where's the ring?" breathed Lewlands. She only scratched at him harder. "Tell me, or I'll break your arm, you little crook. It cost me the sweetest memory of my life to do this. But I told you I come of New England stock. We may not be romantic lovers, but we're close traders."

"Le' go mah ahm, you dihty Yankee," protested Daisy, as she squirmed.

"You wouldn't take it as a free gift, eh? But you'd steal it."

"Yes, Ah'd steal it befoh Ah'd be beholden to such as you foh it."

"I see—a pickpocket with ethics. Well, I'm a banker without any, maybe. You wouldn't take a gift from a man you don't love, and I wouldn't have one taken away from me by even a girl I do—I did—love. One of my ancestors helped throw the tea in Boston Harbor because the tax was an injustice, not because it was an expense. Where's the ring—talk up before I snap that elbow, and I'll do it, so help me."

"In—in the bag," fumed Daisy.

Lewlands threw her to one side and snatched the bag. Just then the train lurched forward. Lewlands steadied himself a second, then made a running leap, with the bag in his hand. Daisy stood unsteadily and saw him disappear. Then she made her way back into the car.

"He'll play the deuce ketchin' this train naow," she speculated. "And if he wahs ahead to N'Yo'k, Ah won't be aboahd, because li'l Daisy's gettin oat at P'keepsie to backtrack. Mah wrist aches, Ah've made mahself notohious to a lot of strangehs, Ah've lost mah expainsive puhse, a neahly new paowdeh pad, 80 cents and a hand-embroidered hanky. Gee, that bihd's a hahd loser! Ah'm maghty glad Ah got that ring in mah stocking, and the roll I copped off him befoh he grabbed mah ahm, mean old brute."

"Where's the ring?" Breathed Lewlands. She Only Scratched at Him Harder. "Tell me or I'll break your arm, you little crook!"

Copyright, 1922, by International Feature Service, Inc. Great Britain Rights Reserved.

The C. G. E. Win Easily In The Final Game Of Picton Series

PICTON WERE EASY FOR C. G. E. IN FINAL

Twice Intermediate Champions Given Drubbing at Colborne—Frost in Great Form and Fielding Was Clean.

SCORE 11 TO 1.

In the third and deciding game of the semi-final round in the intermediate series of the O.B.A.A. at Colborne yesterday, the C.G.E. team disposed of Picton ,the champions of the last two years, by the score of 11 to 1, and will meet St. Aidans, of Toronto next.

Frost pitched one of his best games, yielding only seven hits, while the Canadian Generals clouted Croft for fifteen, two of them being triples by Abbie Rose and Ford Campbell. Frost was steady all through the game and never failed in the pinches.

Defensively, the Peterborough team had almost a perfect card, while Picton wobbled badly in spots, the infield beng notably weak. The score by innings was:

C.G.E. ..... 050 010 410—11
Picton ..... 000 010 000— 1

Picton brought a crowd of supporters with them, and the C. G. E. were accompanied by about thirty-five loyal followers. Colborne, Trenton and other towns along the front supplied the rest. The umpires were Barnes at the plate and Kemmel on bases.

SEVEN GAMES WORLD'S SERIES

Experience Shows That Attendance Will Be Small If More Than Seven Games Are Scheduled.

(By Billy Evans)

The world series of 1922 will consist of seven games.

In 1919 the world series, which had always been a seven-game test, was changed to a nine-game affair.

Unfortunately, the first year of the nine-game series was featured by the baseball scandal, in which a number of Chicago American league players were concerned. Their expulsion from baseball resulted.

In 1920 the series went only seven games because Cleveland, after winning the first game and losing the next two, won four in succession.

Last year the two New York clubs went eight games before the Giants succeeded in winning the necessary five.

It is a very interesting and unusual fact that the attendance in the final and deciding game of the 1921 series was the smallest of the entire eight games.

Nearly 37,000 people saw the seventh ame, while only a few more than 25,000 were present at the desiding contest. That was a big surprise. It made it appear as if a nine-game series was a bit too long drawn out.

When the national commission went to the nine games instead of seven, the yell went up that is was merely greed on the part of the magnates that caused the shigt.

The argument that it would give more people a chance to see the series was scoffed at. The feeling was that the added two games was simply another bit of commercialism on the part of the club owners.

When the attendance fell off so badly in the final games last year, which was the eighth of the series, it must have decided Judge Landis in favor of a seven-game series.

It made it appear as if the fans were surfeited with baseball.

The argument was advanced that since all the games were played in New York it wasn't a fair test for the longer series. Going back to seven games, however, will win the favor of a great many fans, since it will make them feel that money, after all, is not bigger than the game.

House appropriated $2,500 to exterminate bugs at the capital. But since they are elected, what can be done?

ODDS ON SERIES ARE ABOUT EVEN

Early Wagers of 8 to 5 on Yanks Drop to 6 to 5 — Little Money in Sight.

NEW YORK, Oct. 3—To-night, on the eve of the world's series, the baseball atmosphere is surcharged with rivalry, for dissension regarding the ability of the two local teams and their individual stars have divided the fans of New York against themselves.

Although the American League players still rule the favorites to reverse the decision of a year ago, the odds are steadily dropping. In place of the 8 to 5 offers prevailing last week, Yankees supporters quote 6 to 5 to-night and there is little heavy wagering even at these short odds.

Visions of the closeness of the play twelve months back when the same clubs grappled for world's series honors and the extraordinary and thrilling climax in the final contest which gave the Giants a championship five games to three, leaves even the most analytic fan shaken in his conclusions. A careful study of the available records and season's averages fails to show an outstanding favorite.

Supporters of the American League pennant winners point to the greatly increased strength of the Yankee's pitching staff. Giant rooters counter with the claim that the Nationals, too, have gained strength since 1921 and in Manager John J. McGraw, the Napoleon of Baseball, have a diamond strategist of incomparable calibre.

Every reserved seat in the stands and boxes has been sold and, given fair weather, such as the local prognostigator heralds for the morrow, the 22,000 unreserved seats should be occupied long before the first Yankee batter takes his place at the plate. The huge horseshoe-shaped stadium will be allutter with flags and pennants, many of which have seen similar service in past series. The advance guard of numerous out-of-town spectators are already taxing the capacity of convention-congested hotels.

The probable batting order:—

Nationals

Bancroft, ss., Groh, 3b; Frisch, 2b Mausel, lf; Young, rf; Kelly, 1b; Stengel cf; Snyder, c; Nehf or Barnes, p.

Americans

Witt, cf; Dugan, 3b; Ruth, lf; Pipp, 1b; Meusel, rf; Schang, c; Ward 2b; Scott, ss; Bush, or Shawkey, p.

Umpires—Klem (National), chief at plate; Hildebrand, (American), first base; McCormick, (National) second base; Owens, (American) third base.

Time of game 2 p.m.

HARVEST FESTIVAL APSLEY VILLAGE

St. George's Church Beautifully Decorated—Apsley News.

APSLEY, Oct. 4.—The annual harvest thanksgiving was held at St. George's Church on Friday evening, Sept. 29, which was attended by a fairly large congregation. The church was decorated most beautifully, the glorious tints of the maple leaves now at their best making a glorious setting for the first fruits of the earth which were brought in abundance by the worshippers. Simper's anthem, "Fear Not, O Land," was sung by the choir, who acquitted themselves very creditably, E. L. Spence presiding at the organ.

The Rev. C. Spence preached on the subject of "Sacrifice," as inherent in human nature, dealing particularly with the sacrifice of praise and thanksgiving.

The ladies who devoted such pains to the beautifying of the church were Mrs. Spence, Mrs. J. Downing, Misses A. Coones, J. Tanner, E. Couch, C. and P. Spence and Amy Lean.

Pumpkin Pie Social.

The ladies of the district will be given an opportunity to demonstrate their skill in pastry making on Friday next, when a pumpkin pie social is being held in the parish room. A handsome prize is being given for the best decorated pie.

A.Y.P.A. Met.

The A.Y.P.A. meeting was not held on Saturday evening, there being evidently a counter attraction in the shape of another charivari, a senseless and depraved form of amusement that is no credit to those participating.

Thoughtful Donation.

Mr. W. H. Pattrick, Lakefield, has very kindly donated a large number of books to Rev. C. Spence for use in the parish, a gift that is very deeply appreciated and gratefully acknowledged.

Personal Mention.

The Rev. and Mrs. Spence spent Saturday on Long Lake, the guests of Reeve and Mrs. Brown.

W. Maniece, Peterborough, and A. Knapman, Toronto, were in the village on business Wednesday.

Mrs. Herring, Toronto, has returned home after spending two weeks in Apsley and Jack's Lake.

Miss L. Knox has returned home after nearly two months' visit in Peterborough.

Mrs. Willis left today after spending the summer with her sister, Mrs. Grant.

Mrs. Deane, Toronto, who has been visiting Mrs. C. Tanner, Chandos, has decided to make her home in Apsley and will reside in the house formerly occupied by Mrs. Jones.

Miss Myrtle Windsor spent a few days in Peterborough last week.

Stewart Brown was in Peterborough last week when he qualified for the professional auto drivers' license. He will drive the Apsley-Lakefield stage and started his new duties Monday morning.

Public School Inspector R. Lees is making his periodical visit to the schools in this district.

Mr. and Mrs. Will. Parkes (nee Miss May Wilson) returned from their wedding trip on Thursday.

Theodore Liscum and Miss Teeney Peeves were married at the Methodist parsonage, Coe Hill, on Monday. They have taken up their residence at Purdeyville.

The Post Office Inspector was in the village last week and inspected the local office .

HE'S BASEBALL'S FUNNIEST MAN

CENTRE, FRANK DEHANEY DOING HIS FAMOUS SERPENTINE DANCE. LEFT, GOLFING. RIGHT, SHOOTING TOY MOUSE. LOWER LEFT, CUDDLING THE WOUNDED MOUSE. LOWER RIGHT, POWDERING FOR HIS DANCE.

In Catcher Frank Dehaney, Ben Egan of the Jersey City club has discovered one of the rarest bugs in baseball. His antics are every bit as funny as those of the famous Nick Altrock of the Washington club.

Dehaney has a green dress, made for him by a Buffalo woman, with which he does the spring and serpentine dances on the coaching lines before each game.

He also has a toy gun and a mouse on a string which he shoots every once in a while. Also a kit of tiny golf clubs for mashing up and down the side lines.

Dehaney is a big fellow, about 6 feet 2 inches tall, and weighs about 185 pounds. He is one of those real-honest-to-goodness born comedians, and if he ever does get into the big show Nick will have a worthy rival.

The International League has two clever comedians in Dehaney and Al Schact with the Reading club.

Those who have seen Dehaney say that he is funnier than either Nick Altrock or Al Schact. He was formerly in the Virginia or the Kitty League.

JENNINGS--THE GIANTS' CHIEF OF STAFF

NEW YORK, Oct. 4.—(Associated Press).—New York fans always have admired the generalship of John J. McGraw, manager of the Giants, and they give to him without stint full laudation for bringing together, in his devious ways, an aggregation of the present two-time champions, but none is remiss in praising Hughey Jennings, "Napoleon's Chief of Staff."

Hughey is now considered a genuine New Yorker by the throngs that has filled the Polo Grounds nearly all season. Two years ago the rabid followers of the Giants were a little frigid to Jennings when he moved his baggage from Detroit and transplanted his grass-picking habit and his stirring "E-yash" from Navin Field to Harlem.

There was much talk then that McGraw was preparing to retire from the active management, having acquired a part ownership in the club, and some of the fans were skeptical, notwithstanding the record Jennings made with Detroit, winning pennants there in 1907, 1908 and 1909. McGraw kept on but Hughey disproved that old adage about "too many cooks."

Jennings was not a total stranger to the older organization. In his active days he played with Baltimore, Brooklyn and Philadelphia, in the former place with McGraw when the latter was the best third baseman in captivity. Like McGraw, Jennings was an infielder, playing second base and shortstop.

Hughey is a native of Pittston, Pa., where he first saw the dark of a coal mine. He trotted out as a professional 20 years later, beginning with the Louisville, Ky., club as first base and short, going to Baltimore in a trade four years later. In 1898 he was shifted to Brooklyn and in 1891 he became generalissimo of the Philadelphia Nationals.

Two years later Jennings returned to Baltimore, then in the Eastern League, remaining there until 1907, when Detroit drafted him. He became manager his first year and celebrated by winning the pennant. This season was his 16th as a team leader.

THE RULES OF RUGBY

OFF-SIDE INTERFERENCE.

Off-side interference is committed whenever a player who is off-side obstructs or charges against an opponent, whether the offender be directly in front of the player in possession or not. No such interference is permissible except for the purpose of opening a hole in the line, and this interference to be confined to a distance of three yards in advance of the line of scrimmage. The first man to pass beyond this three-yard line must in all cases be the ball carrier, except when the ball is kicked.

Note.—The referee and umpire are to use their judgment in the application of this rule to such plays as end runs, where a player carrying the ball having passed the ball when approaching or on the 3-yard line limit, may of necessity over-step this line.

No such interference is permissible except in the case of players who are within one yard of the line of scrimmage at the time when the ball is put into play. The players of the side in possession who are within one yard of the line of scrimmage shall be formed in a single line at all times.

Note 2.—On a play from a scrimmage in the event of the kicker being prevented the ball and he or one of his side is "held" with the ball, other players of his side in the meantime having crossed the three-yard line in endeavoring to follow down on the kick which did not materialize, the kicker's side shall not be penalized for having crossed the three-yard line. The ball shall be considered dead at the spot where it was held. If this occurs on the third down the other side shall have the ball.

Note 3.—On a play from a scrimmage in the event of the kick being blocked, the kicker's side may recover the ball and may advance it as far as possible for them to do so without being penalized for not being the first of their side to cross the three-yard line.

Note 4.—On a play from a scrimmage in the event of a "fake" kick being attempted, the ball carrier must be the first man to cross the three-yard line.

Note 5.—It is not necessarily "interference" if a man with the ball runs into one of his own side.

Running interference is illegal on the line of scrimmage or in any part of the field, whether the offender is off-side or not.

For off-side interference during scrimmage the penalty shall be loss of one down and fifteen yards; if on third down, loss of ball only.

If off-side interference is committed by the side in possession, they having gained possession without having scrimmaged the ball—as, for instance, from a kick, or the recovery of a loose ball, etc.—the penalty shall be a scrimmage by the offending side 15 yards back from the point where the foul occurred and the ensuing down shall be the second down.

Charging.

In case of a free kick an opponent may charge from in line with the mark as soon as the ball is kicked or touches another player of the kicker's side.

Passing.

A player may pass the ball at any time. If a player makes a forward pass within the grounds, the opposite side shall scrimmage the ball at the place where the foul occurred.

If a player makes a forward pass in his opponent's goal, there shall be no score, and the ball shall be scrimmaged by the defending side five yards in front of the goal line and directly in front of the spot where the foul was made.

BOSTON RED SOX PROMINENT IN ANNALS OF WORLD SERIES

Won Coveted Title Four Times—Humble Athletics Were Thrice World Champions—Giants Won Last Year From Yankees and Are Again the Contenders

WHAT RECORDS SHOW

NEW YORK, Oct. 4.—(Associated Press).—Since 1905, when the former National Baseball Commission was created, a post-season series has been held between the teams which won the championships of their respective leagues, resulting in 10 victories for the American and seven for the National.

Whether this world's series supremacy denoted a better brand of baseball playing in the younger league has been debated every winter in the Old Stove League with facts due from the record books to prove and disprove the same assertions—and, as former Vice-President Tom Marshall used to say, "with the same result and no casualties."

As fantastic as it appears in print the Boston Red Sox, rivals of all who are despondent, hold the palm for world's series honors, being the only club that has won the highest prize in baseball four times and one of the three in the annals of the classic that have won it two times in succession.

And more fantastic, so it seems to the fans of "Sleepy Town," the Philadelphia Athletics, cellar champions for seven years, are the Boston Americans' loudest disputant, having won, back in the days of "The Million Dollar Infield," three world's series, two of them in succession.

The other American League club to humble the National League champs twice without intermission are the Chicago White Sox, now a gilded memory of the "suspicionless" days. Cleveland, with Tris Speaker speaking, is the only other club of the younger circuit to win a world's series.

All the American League clubs except Washington and S. Louis—neither St. Louis team ever has won a pennant—have been champions of their bailiwick.

In the National League five clubs, New York, Chicago, Pittsburgh, Boston and Cincinnati, have won premier honors, the first two named twice each and the last three once each. The St. Louis Cardinals are the only National League team that never has participated in the biggest athletic event in the country.

A peculiar incident of world's series is that seven of the 17 times it has been played the winner took four games out of five—the best four of seven to win; three times it has been four to two games; and only twice have the winners shut out the losers in all four, though in the 1907 series, Detroit managed to tie one game. The only other tie game was in 1912 when the Red Sox beat the Giants, winning four games to one.

A table showing world's series winners and losers with the games, won, lost and tied, follows:

1905—New York Nationals beat Philadelphia, 4-1.
1906—Chicago Americans beat Chicago, 4-2.
1907—Chicago Nationals beat Detroit, 4-1x.
1908—Chicago Nationals beat Detroit, 4-1.
1909—Pittsburgh Nationals beat Detroit, 4-3.
1910—Philadelphia Americans beat Chicago, 4-1.
1911—Philadelphia Americans beat New York, 4-2.
1912—Boston Americans beat New York, 4-1x.
1913—Philadelphia Americans beat New York, 4-1.
1914—Boston Nationals beat Philadelphia, 4-0.
1915—Boston Americans beat Philadelphia, 4-1.
1916—Boston Americans beat Brooklyn, 4-1.
1917—Chicago Americans beat New York, 4-2.
1918—Boston Americans beat Chicago, 4-2.
1919—Cincinnati Nationals beat Chicago, 5-3.
1920—Cleveland Americans beat Brooklyn, 5-2.
1921—New York Nationals beat New York, 5-3.

MINOR WORLD'S SERIES READY

Baltimore and St. Paul in Nine-Game Contest.

BALTIMORE, October 4 (Canadian Press). — The so-called Little World's Series between Baltimore, four-time flag winners in the International League, and St. Paul, the champions of the American Association, will get under way here this afternoon at 2.30 o'clock.

Nine games are booked, the honours to go to the first team winning five games.

Contests are scheduled to-day, Thursday, Saturday, and Sunday. Unless rain should interfere, the rivals will leave on Sunday night for St. Paul, and will play on the same days of the week in the western city.

This series will be the third between the two leagues.

Baltimore beat St. Paul in 1920, and last year Louisville carried away the honours for the American Association by downing Baltimore.

The St. Paul players arrived in Baltimore yesterday afternoon.

Jack Bentley, a left-hander, with thirteen wins in fourteen starts, and Tom Sheehan, a right-hander, with twenty-five victories and twelve defeats, have been announced as the pitchers for the opening battle.

Doll Derr, of the International League, and Billy Murray, of the American Association, have been selected as the umpires.

"Nugget" Your Shoes!

It not only shines them brilliantly but it softens and preserves the leather.

"NUGGET" Shoe Polish

BLACK—TAN—TONEY RED—DARK BROWN AND WHITE

125

INSURANCE

REPRESENTING

FIRE, LIFE, ACCIDENT & SICKNESS, AUTOMOBILE, PLATE GLASS, BURGLARY, LIABILITY, LIVE STOCK, GUARANTEE BONDS.

HILL, WEDDELL & HILLS

ESTABLISHED 1883.

PHONE 14 Office 124 Hunter St.

Westminster Hotel TORONTO

The Only Hotel of its Kind in Canada

Centrally situated, close to shops and theatres. Fireproof. Home comfort and hotel convenience. Finest cuisine. Cosy tea room open till midnight. Single room, with bath, $2.50; double room, with bath, $4.00. Breakfast, 50c. to 75c. Luncheon, 65c. Dinner, $1.00.

Free taxi service from trains and boats. Take Black and White Taxis only. Write for booklet

240 JARVIS STREET - - TORONTO, ONT.

King George's Navy

"That's real QUALITY tobacco"

CHEWING TOBACCO

Smell that! See how moist and tough it is! That's what I call *real chewing* and no mistake about it! 25 cts.—the new low price for TWO plugs! Some buy! The finest in quality and value!

2 for 25¢

Rock City Tobacco Co.

RODOLPH VALENTINO
NITA NALDI-LILA LEE
in
"BLOOD and SAND"
from the novel by
VICENTE BLASCO IBANEZ
Author of "The Four Horsemen of the Apocalypse"
It's a Paramount Picture

Last Time To-Night

—PRICES—
EVENINGS
16c-27c-35c
MATINEE
11c and 22c

Capitol Entertainment

EVENINGS
8 O'CLOCK
SHARP
MATINEES
DAILY
2.30 P.M.

GOLF NEWS

The open championship competition has now reached the semi-final stage, with some important games to be disposed of. The draw for the semifinals is as follows:

J. P. Bond vs. J. W. McDermid.
Sam Hamilton vs. R. M. Dela-Fosse

Games to be played on or before 9th October.

Final match to be played on or before 16th October.

Macdonald Trophy.

F. L. Roy vs. R. Grant.
W. C. Ackerman vs. Jos. Wearing.
Dr. Sutton vs. J. F. Strickland.
V. J. McElderry vs. D. J. Lawrie.

Games to be played on or before 9th October.

Winners must cross off losers' names in both competitions.

CLAIMS $5,000 FROM FIREBRAND CONVICT.

Victim of Fire Brings Action Against Propertied Prisoner.

WOODSTOCK, Ont., October 4 (Canadian Press). — In August of last year residents of the village of Springford were stirred by the mysterious burning of the barns on the farm of Eli Barnim, in the village and also of a house on his property, and the subsequent conviction of Charles Veale, of the same village, and his sentence to five years' imprisonment on a charge of arson.

As a sequel to this case, at the sitting of the Supreme Court here, before Justice Middleton next week, Eli Barnim will enter suit for $5,000 damages against Veale.

It is understood that Veale has some property, and on that ground the action is being taken in Civil Court.

Rudolph Valentino in "Blood and Sand" At the Capitol, Last Time T-onight

VOICE OF THE PEOPLE

Dear Nr. Editor — Permit me through your valuable paper to make a suggestion or two to the City Council, not in any manner of criticism of that body, for they are always equal to requirements of the occasion, but new conditions require new regulations.

The Normal School Students whilst going to and from School, have their brains loaded with studies and their arms loaded with books of all sizes, consequently one cannot be surprised when they monopolize all of the sidewalk.

To avert broken ribs from coming in contact with sharp cornered books and head-on collisions, would it not be advisable to provide a cinder path on the roadway on Benson avenue and make provision by adding a clause to the snow ploughing contract in order to keep the same open in the winter time for all other pedestrians.

Respectfully yours,
PEDESTRIAN.

CAVAN NEWS.

CAVAN, Oct 4.—Mr. and Mrs. Thomas Beatty of Otonabee spent the week end with Cavan friends.

Mrs. E. Skuce of Peterboro, is visiting Mrs. Wm. Douglas.

The funeral of the late Wm. Johnston took place to St. John's cemetry, Ida, Monday afternoon.

Mr. and Mrs. Wm. Douglas visited friends in Peterboro, last week.

Canon W. Allen took the service in St. John's church on Sunday morning and Mr. Bissel of Toronto sang, two solos in a very fine voice.

Mr. M. Gardner is recovering from his recent illness.

Ice cream is said to have been known by the Japanese in the thirteenth century.

FINANCE BUDCET EDUCATION BOARD MONTH SEPTEMBER

Below are the accounts ordered to be paid and confirmation of payments by the Board of Education at their regular meeting Tuesday night.

Finance Report.

Acting Chairman J. W. Worth submitted the following, which was adopted:

Your Finance Committee beg to report and to recommend the payment of the following accounts:

E. Wand, lumber, etc.	$ 11.14
Peterborough Floral Co., metal pipe	6.00
James O'Keefe, grading, etc.	173.52
White Bros., freight and cartage	2.65
Peterborough Paper Box Co., Ltd., furniture	22.75
George Bathgate, repairs	1.25
Peterborough Utilities Commission, water rates	133.46
Peterborough Fuel and Transfer Co., freight and cartage	5.46
Aaron Comstock, furniture	38.40
Peterborough Lock Co., repairs	1.05
S. Belleghem & Sons, furniture	1,417.65
W. Taylor & Sons, repairs	4.00
C. S. McClelland & Co.	2.00
Wm. Hamilton Co., Ltd., gasket	1.53
W. R. Turner, pipe	2.30
Liquid Soap and Sanitary Products	15.34
Peterborough Lumber Co., lumber	79.34
Adamson & Dobbin, repairs	276.31
Higgins Hardware Co., hardware	88.00
Bell Telephone Co., 'phone rentals two months	56.86
Peterborough Examiner Co., printing and stationery	48.53
United Typewriter Co., supplies	5.19
Murdock-Penman, stationery	9.50
The Ryerson Press, account library grant	73.08
Trebilcock Bros., stationery	12.80
Y.W.C.A., for use of gymnasium for Collegiate girls	30.00
Peterborough Milk Products, Ltd., milk	.40
Fanning's Steam Laundry	8.67
Turnbull Co., Ltd., linen	7.25
Warne Bros., thimbles	3.75
C. B. Routley, tumblers	1.75
E. F. Mason, supplies	3.66
Merchant's Press, printing	22.99
Geo. M. Hendry Co., Ltd., kindergarten supplies	407.46

Your committee also recommend that the Treasurer be paid the sum of $35.00 for petty cash.

Payments Confirmed.

Moved by J. W. Worth, seconded by R. Denne, that the payment of the following accounts be confirmed:

Expenses deputation to Education Department re combination school	$ 8.00
G. H. Duncan, account per order	877.20
A. McLeod, account per order	188.25
Frank Wise, account per order	235.00
J. Abraham, account per order	193.13
F. Drake, account per order	11.95
R. J. Soden, balance account for text books and supplies	3,550.43
Collegiate Institute Cadet Corps uniform grant, 1922	226.25
Prince of Wales School Cadet Corps uniform grant, 1922	60.00
King Edward School Cadet Corps uniform grant, 1922	92.00
City Treasurer, for flushing sewer, South Central	4.00
Peterborough Utilities Commission, water rates	10.77
J. Marshall, account per order	2.85

Monies Received.

Non-resident fees Collegiate Institute	$ 940.00
Fees text books and supplies	446.87
City Treasurer, municipal grant	22,000.00
A. F. Hagerman, fees forfeited re evening classes, spring term	236.71
	$23,623.58

JOE B. McGEE, clever black face comedian, coming to Peterborough with the gorgeous musical extravaganza, "Listen to Me," the first Metropolitan musical show of the season at the Grand Opera House, Monday night, October 9th.

At The Theatres

CAPITOL—The stupendous house-filling production, "Blood and Sand", direct from Two Weeks' engagement at Regent Theatre, Toronto. Balance of a Capitol Premier programme.

* * *

THE GRAND —Monday, Tuesday and Wednesday, Jimmy Evans and His Big Musical Revue. Farewell Week: "Casey's Twins."

* * *

ROYAL — Monday, Tuesday and Wednesday, William Fox presents Charles Jones in "Trooper O'Neil", also feature drama and side-splitting comedies.

Capitol Entertainment

POWERFUL THEME

Has Story of Jack Holt's Picture, "While Satan Sleeps," at the Capitol To-morrow.

"A man's fight with himself," says A. S. LeVino, adaptor of Jack Holt's latest Paramount picture, "While Satan Sleeps," "is the best description of the theme of this picture. To fight with a material enemy is comparatively easy, but to battle with one's own conscience and best the evil influences at work in one's self, is a scrap that will put a man to the test as nothing else can. That is the kind of a role they have given Jack Holt in this picture."

Many have read Peter B. Kyne's story, "The Parson of Panamint," upon which this new picture was based. Joseph Henabery directed and the cast includes Fritizi Brunette, Wade Boteler, J. P. Lockney, Mabel Van Buren, Will Walling, Fred Huntly and other capable Paramount stock company players.

Fritizi Brunette, remembered for her splendid work as "the other woman" in Paramount's "The Woman Thou Gavest Me," makes a splendid re-appearance in Paramount pictures in Jack Holt's new production. This time she has the role of the courageous, spirited daughter of a saloon-keeper in a rough-and-tumble mining town and she gives a sterling performance. The picture is said to be one of the best in which Mr. Holt has been seen since he became a Paramount star.

AT THE ROYAL.

CHARLES JONES IN ANOTHER TRIUMPH

William Fox has sent out another highly successful bit of entertainment. "Trooper O'Neill" was roundly applauded last night as its closing scene flashed from the Royal Theatre screen. And rightly so, for rarely has a more evenly balanced photoplay been seen here. Charles Jones, the popular star, who portrays Trooper O'Neil, scored a positive triumph. The rest of the cast is well chosen.

The Canadian Northwest Mounted Police is represented with exceptional fidelity, to which the artistic photography adds not a little. Standing out from the well-drawn background, in bold relief, is a swirl of stirring events that whip the action to a high pitch. Through it all, delicately moulded, is a love interest that is most appealing and convincing.

Charles Jones has been seen in many pictures, but his performance in "Trooper O'Neill" places him in the front rank of filmdom. His part, a most forceful and heroic one, is done with admirable art.

The Royal Theatre will show "Trooper O'Neill" for the last time to-night.

AT THE GRAND.

"Casey's Twins" had its second performance at the Grand Opera House last evening. There are plenty of laughs in the team work of Jimmie Evans and Joe Devine in the skits which get quick response from amused audiences. Joe Devine performs a marriage in Casey's Twins", in fine style, and cultivates a real English accent, with a monocle and cane, in "Listen to Me". "All Bunk" is another bit of rollicking foolery.

Evelyn Breen has a spectacular dance number, with some rubber-pointed high kicking, in a specialty that brought her repeated applause; while Joe Devine gets another round of enthusiasm with his vocal spiels. "Ain't Nature Grand?" and "Which Hazel?"

Burt Ryan sings "Sweetheart" in splendid form; Roy Elles gives an exhibition of step dancing that receives several encores; while his dance with Dolly Jollymore is another pretty, clever number. Florence Pippin is as good as ever on another line, with a thrice-repeated xylophone selection, and has the lead in a daintily-colored chorus, "Good-Bye, Shanghai". The chorus of "Bolivar Brown" with Kittens Fraser and girls, brought down the house last night with its surprising repeats.

NOVEL "PONY" COSTUMES.

If pretty girls in beautiful costumes are an asset to a musical play, then "Listen to Me," coming to the Grand for one night only, Monday, 9th October, should stand the stringent test of its daily capacity when it plays this city. Le Comte and Flesher have the chorus girl market cornered in Chicago when it applies to beautiful girls of artistic ability. This is probably due to the prevailing desire of chorus girls for extended seasons. When other attractions have prematurely closed, Le Comte and Flesher have maintained a season of forty weeks' duration.

The chorus girls in "Listen to Me" have plenty to do, for this wonderful extravaganza contains an abundance of work for the singer and dancer. Gorgeous costumes are displayed by them in the many numbers. They make their debut in Satan's palace as devilettes in costumes of red satin, forming an impressive picture in support of the gorgeously gowned six temptations. At the North Pole they become more pronounced in Eskimo clothing of white fur trimmed satin, frivolously partaking of the midnight frolic, until they forcefully appeal to the appetising eye, costumed in the characterisation of candy in fantastic candyland. The limit of costuming is eventually revealed when these agile and gracious little girls glide merrily into prominence in their silvery-lined pale blue satin postman's suits at Cupid's post office.

It is these clever girls who are responsible for the universal appreciation that has descended upon the success of this delightful musical play, for they are ever before you throughout the superb extravaganza.

FOR YOUR FALL HUNT.

Hundreds of sportsmen in Canada take their vacation in the hunting season. They are now getting their equipment ready for the chase. The question "Where to go" is the all-absorbing one. A region easily accessible that ensures real sport and game in plenty is the objective. Let the Canadian National Railways introduce to you the "New North," that vast area in Northern Ontario and Quebec traversed by the Transcontinental Line between Winnipeg and Quebec City. It is virgin country for the hunter and moose particularly are plentiful. Apply City Passenger Office Canadian National-Grand Trunk Railways, 324 George Street, Peterborough, Ont.

3d-30-11-21

Lakefield & Stoney Lake Service

Until further notice steamer will on Tuesday, Thursday and Saturday leave Lakefield on arrival of morning train and return to connect with 4.40 p.m. train for Peterborough.

For Excursion Rates and further information phone 548,

Stoney Lake Nav. Co.
F. G. YOUNG, Mgr.
434 Park St.

CHINA PAINTING
Mrs. Langley McCarthy Teaches Biscoff's New and Beautiful Work in CHINA PAINTING

CHILDREN'S AID SOCIETY
—of—
PETERBORO CITY AND COUNTY
For the Care of Neglected and Ill-Treated Children.
G. W. POWELL.
Assistant Secretary and Inspector.
588 George Street. 'Phone 1044W.
Office Hourse: 12 to 2 and 6 to 8 p.m.

Edwin Elcome TAXIDERMIST
692 HARVEY STREET
PETERBOROUGH, ONT.
Heads, Birds, Fish, Etc.,
Mounted Artistically and Permanently.
MASKINONGE, BASS, AND TROUT OUR SPECIALTY.

LIME, CEMENT and Hardwood Flooring
FOR SALE
Robt Hicks Co. Ltd.
248 MURRAY ST. Phone 48
226 Charlotte St. Phone 47

To-night **GRAND** Trans-Canada Theatres, Limited To-night
A POSITIVE NOVELTY! A FINE SHOW!
EVERYBODY SAYS IT'S SO!
EVAN'S MUSICAL REVUE
(With Jimmy Evans Himself)
FAREWELL WEEK
"Casey's Twins" The Funniest Revue Yet
AN ALL-STAR CAST OF 25 REVUE ARTISTS
CHORUS OF 10 OF THE DAINTIEST SUN-KIST PEACHES
Complete Change of Revue Every Monday and Thursday. | Elaborate Costumes and Electrical Effects, etc.
PRICES ONLY 20c-30c-50c-75c GALLERY 10c MAT., WED. and SAT. 25c-35c Children 10c

GRAND OPERA HOUSE OCT. 9
MONDAY NIGHT
AMERICA'S GREATEST GIRL SHOW
LeComte & Flesher's Gorgeous Musical Extravaganza
LISTEN TO ME
Book, Lyrics and Music by Chas. George
featuring
BARBARA BRONELL
"The Doll of the Stage"
With a
BRIGHT-TUNEFUL-AND GAY
A KALEIDOSCOPE of SMILING GIRLS, EVER CHANGING IN COLOR and FORM
A BRILLIANT COMPANY and the Smartest-Dancing Chorus Ever Here.
ALL LIGHTS, MUSIC, NOVELTIES, DANCING and PRETTY GIRLS
ONE OF THE MANY NOVEL SCENES IN "LISTEN TO ME"
PRICES---25c - 75c - $1.00 - $1.50 Box Office
Plus Tax Seats To-morrow 10 a.m.

ROYAL
LAST TIME TO-NIGHT
ENTIRE CHANGE TO-MORROW
William Fox presents
CHARLES JONES
in

STORY BY GEORGE GOODCHILD
Directed by C.R. WALLACE and SCOTT DUNLAP
TROOPER O'NEIL
SUNSHINE COMEDY "The Tin Broncho" 2 REELS
MUTT AND JEFF in "Long Live King" 1 REEL
FOX NEWS 1 REEL | HIDE AND GO SEEK 1 REEL
JOGGING ACROSS SAWTOOTH 1 REEL
PRICES—Afternoon 10c and 15c
Including War Tax Evening - 15c and 20c

Read the Want Ads. Renew Your Subscription.

Every 10c Packet of WILSON'S FLY PADS WILL KILL MORE FLIES THAN $8.00 WORTH OF ANY STICKY FLY CATCHER

Clean to handle. Sold by all Druggists, Grocers and General Stores

SUSPENSE CONQUERS ESCAPED PRISONER.

Sense of Being Hunted Drove Him Back to Police.

CHATHAM, Ont., October 4 (Canadian Press). — James Brown, sentenced about a year ago to one year in jail for the theft of an automobile, and who later broke jail, surrendered himself to the police yesterday. He said he knew he was a hunted man, and the suspense was too much for him.

IF YOU ARE WELL BRED

You do not whisper in company, or draw aside two or three friends in an assemblage and exchange secrets or personal comments.

When in public be sure to keep your voice low and do not mention the names of people about whom you are speaking in such a way that people overhearing you could identify them. Many unpleasant reports have been started in this way.

Losing Weight?

If Stomach is Gassy, Sour, Acid, With Belching, Heartburn and Pressure, Try Stuart's Dyspepsia Tablets

Any number of thin people have great trouble with what they eat or drink and suffer with indigestion The food does not seem to prepare itself to nourish the body. The stomach is in an acid condition and such people often complain of weakness, rheumatic pain, headache and a run down condition when what they need is the alkaline effect to overcome or neutralize this acid condition. A host of people have found that by chewing one or two of the large white tablets from a box of Stuart's Dyspepsia Tablets they get this alkaline effect, they then begin to pick up, take on firm flesh and eat whatever they like and feel fine. Get a 60 cent box of Stuart's Dyspepsia Tablets of any druggist and note the splendid results after eating pie, cheese sausage and all the other tasty foods.

DEATH.

HEPBURN. — On October 3rd, in London, Eng., Mr. A. W. Hepburn, father of Mrs. C. H. Ackerman, 475 Hunter street.

LATE WANT ADS,

YOU MAY HAVE READ THESE ads dozens of times, and never investigated because you lack courage. You work for a living. It may be profession, office or shop. Are you being paid for your time? Are you getting promotion? If not, call at 204 Barrie Building. See Mr. Gamble. 4d83 5769

LADY WHO FEELS SHE IS SUITed to more responsibility and bigger things will be given the opportunity to show her ability. Good remuneration to right party. Apply to Mr. Gamble, 203 Barrie Bldg. 4d83 5770

FURNITURE BARGAINS at the Home Furnishing Co.

Furniture of all kinds—Stoves, Carpets, Rugs, Baby Carriages, and Linoleums. We can furnish your Home from Attic to Cellar. Cash or Credit, as you wish.

HOME FURNISHING CO.
208 Charlotte Street.
H. Florence, Mgr.

26d-92

REMOVED

Our New and Second-Hand Business from 283 George Street to 213 Charlotte Street.

Special — 2 Doors with frames, 2 Windows with frames. Best condition. Sell cheap because store is crowded.

A CHERNIKOFF,
213 Charlotte Street.

Dr. Goodwin Chiropractor

Palmer Graduate
106-108 Barrie Building
Lady Attendant. Phone 431
Hours: 10-12 a.m., 2-4 and 7-8 p.m.
Office closed Tues. and Thurs. Evenings

CITY AND GENERAL

DR. T. P. McCULLOUGH

Eye, Ear, Nose and Throat specialist 166 Brock St. 'Phone 36W. dtf

DR. G. L. MACDOUGALL.

Office, 324 Rubidge Street, corner of Charlotte Street. 'Phone 276. 26d-102-5707

NOTICE.

M. J. Carroll has removed his butcher shop from 285 George street to 201 Hunter street. 4d-83-5760

ALL SAINTS' CHOIR.

There will be special practice by All Saints' Choir this evening.

SEWING MEETING.

A sewing meeting will be held at the Shelter to-morrow afternoon at 2.30.

TAXI LIVERY

Excellent equipment. Just added new seven passenger McLaughlin, now running—2 seven passenger cars. For good service telephone Herb. Stinson's Taxi Livery. 'Phone 480. dtf

JUST RECEIVED AT NELSON'S.

New stock of typewriter ribbons. Stock of used typewriters—good. Renuol for cleaning typewriters. Waterman's Ink and large shipment of Staffords and Carters supplies. NELSON' STYPEWRITER CO., 332 1-2 George. 'Phone 229.

LUMBER AND WOOD.

We have superior quality of the Old-time Cedar Shingles for Sale; also good dry Slabs, cut last year. And all kinds of Lumber. — The Lakefield Lumber Company, Lakefield Ont. 'Phone 1718W or 1307. 12d-81-5552

RADIO CONCERT.

Come and hear Toronto Star Radio Concert in Knox Church Lecture Hall, under the auspices of the Guild, Monday, October 9th, at 8 p.m. Silver collection at the door. 4d-4-6-7-9-5757

FOR CHILDREN'S AID SOCIETY.

The following additional subscriptions have been received for the Children's Aid Society: F. D. Kerr, $5; E. A. Peck, $5; proceeds Lakefield Tag Day, $87.67; proceeds Havelock Tag Day, $70.30.

AUCTION SALE

Thursday afternoon Oct. 5th of a large quantity of household furniture etc., at the home of Mr. Bennyworth, 213 Park street, sideboard, tables, stoves, floor coverings, bed room furniture etc., W. J. Hancock Auctioneer. 2d 2 4 5724

THE EYE CRAFT SHOP

Every need of the human eye is studied here with a view to rendering the most efficient service possible and for doing the utmost good through the fitting of glasses. See us and learn all about your eyes. W. H. Lacey, Optometrist, 410 George street.

REV. C. E. CLARKE, OF CAMPBELLFORD HEADS THE RURAL DEANERY

At to-day's session of the Rural Deanery of Northumberland and Peterboro, the following officers were elected:

Rev. C. E. Clarke of Campbellford, president.

Rev. G. J. Bousfield, St. Luke's, Peterboro, secretary.

Fourteen clergy attended this morning's meeting, when it was decided to repeat a similar conference next year, in the town of Campbellford.

A FINAL WARNING.

The public has been warned repeatedly to lay in substitutes for coal for the fall and spring, because Canada will not receive more than 50 or 60 per cent. of her supply of coal for this winter.

There is no better or cleaner fuel for grates than peat, and it is one of the best and most convenient substitutes for fall and spring use, at any time.

We are advised that all available peat this season will be harvested and shipped within the next two weeks. So leave your orders with J. E. A. Fitzgerald, while they may be filled, and thus save future regrets. 3d-4-6-7-5758.

Asthma Sufferers

Hilton W. Parks, Waterdown, Ont., writes: "I can safely bless the day you left a bottle of Asthma Remedy with me. I had relief from the first dose and have been improving ever since; can lie down at night and rest; the cough has already left me; I have gained three pounds since I started the bottle, which is now nearly finished. The good news has spread around this district, and already several want to try it. I feel so good over the new life, as it were, I like to tell others."

Briggs' Asthma Remedy

$1.50 per bottle. Money back if not satisfied. For sale at Bond's drug store, corner George and Hunter streets, Peterboro, Ont., or by mail from H. T. Briggs, Whitby, Ont.

12d23 30 6 13 20 27 4 11 18 25 1 8

WAR TALK EFFECTS STOCKS

There will be Real Bargains in Mines if war scare should bear the market. Baldwin, Atlas, Dome, Hollinger, Davidson look good for investment. Conservative purchases will enhance your bank account.

NEW YORK STOCKS also will prove to be ideal bargains if further drives are made against Wall Street. 'Phone 229J for information, or call at 332½ George Street.

NELSON & MARTYN
Stock Brokers
332½ George Street — 'Phone 229

Wedding Gifts

The New Pieces of Silverware and Cut Glass are very beautiful for that present you are going to purchase, see our assortment. New designs in Bread Trays, Roll Trays, Tea Sets, Casseroles and Butter Dishes.

Prices Are Very Reasonable

Warne Bros.

349 George St, Diamond Hall

Members of Peterboro Lodge No. 111 are requested to be present Thursday evening, Oct. 5th, at their regular meeting. Initiatory degree will be conferred and social evening. —C. E. Wiley, Noble Grand. 1d 80

JOHN McCORMACK and GALLI-CURCI.

Your record library for your phonograph is not complete without that delightful selection "Somewhere" by John McCormack, and the Golden Cockerel, a hymn to the sun as sung by Galli-Curci. These are ten-inch Victor records, listed at $1.50 each, and obtainable in the Phonograph parlours, Ye Olde Firme. Heintzman & Co., Ltd., Peterboro, Ont.

THOUSANDS IN PATH OF FIRE

Northern Minnesota's Forest Area a Mass of Flames and Smoke.

DULUTH, Minn., Oct. 4.—(Canadian Press).—Northern Minnesota's forest area to-day continued a veritable sea of sombre colored smoke, dotted with fires, some under control, some admittedly beyond control and the whole threatening further widespread destruction at the slightest provocation of the elements. In St. Louis County there were 105 fires burning, according to latest reports from the Forestry Department. Women and children have been removed from all of the threatened area to places of safety.

A sudden shift in the wind, which has gained a velocity of thirty miles an hour, has put raging forest fires in North-Eastern Minnesota beyond control, State Forestry and National Guard officials said late yesterday. Every motor truck and vehicle of transport has been commandeered in the menaced area to carry settlers and families to safety.

It is estimated that 800,000 persons are in the danger zone. The villages and hamlets encircled by flames are Colon Ellsemere, White Face, Payne, Kelsey, Floodwood, Markham and Central Lake. Fine, a small hamlet of a dozen buildings, has been destroyed. The settlers were carried to safety.

A NEW DAM FOR YOUNG'S POINT

Tenders Will Be Let at Once-Will Provide Work For Number of Men.

To-day Mr. G. N. Gordon, K.C., M. P., received a telegram from G. A. Bell, Deputy Minister of Railways and Canals in the Ottawa House, stating that tenders would be let at once for the construction of a new dam at Young's Point. Mr. Gordon has urged the construction of this dam for some time, and last year succeeded in getting an appropriation through for the work. This will provide work for a number of men.

DANCE TONIGHT BROCK ST. RINK

Dance Friday Night Under the Auspices Rugby Club

There will be dancing to-night at the Brock street rink and on Friday night it will be under the auspices of the Peterboro Rugby Club, who hope to see all the friends of the Club in attendance.

Skating to-morrow night; further selections in contest for best lady and gentleman skaters in couples.

TURKS BOMBARD U. S. DESTROYER

LONDON, October 4. Canadian Press. — Reuters has received the following from a semi-official source in Athens: "According to newspapers an American destroyer engaged in embarking refugees at Aivali was bombarded by the Turks."

Financial News and Views

New York Stock Exchange and Curb Prices. | **Canadian Stock Exchange and Mines.**

To-Day's Quotations with Opinions and Reviews of the Market.

(Quotations supplied The Examiner by Nelson & Martyn, Stock Brokers).

NEW YORK STOCKS.

	High	Low	Close
Amer. Can.	63¼	62⅝	63
Anaconda	53⅝	53	53⅜
C. P. R.	147⅝	147⅛	147⅜
Amer. Loco.	128¼	126¼	127⅜
Bald. Loco.	137⅜	136⅝	137
Studebaker	129⅜	128⅜	128⅝
Erie	24⅞	24⅞	24⅞
B. & O.	55¾	55⅝	55⅝
Beth. Steel	74¾	74¼	74½
B. R. T.	25	25	25
Mex. Seaboard	20	19⅝	19⅝
Nor. Pacific	86¼	86⅝	86¾
Mex. Pet.	185¾	183¼	183⅝
Pan-Amer. Oil	79½	78⅛	78½
Reading	79	78¼	78¾
South. Pac.	94⅛	94⅛	94⅛
South. Rail.	25¾	25¾	25¾
N. Y. Central	97½	97¼	97½
Rock Island	44¾	44⅝	44¾
Replogle	33¾	32⅝	33¾
Gen. Motors	14⅜	14⅛	14⅜
Davison Chem.	50¾	50¼	50⅛
Cosden Oil	49¼	49¼	49¼
Int. Paper	58¼	58	58¼
Royal Dutch	58⅜	58	58⅜
Rubber	53⅛	53⅛	53⅛
Int. Nickel	17⅛	17	17⅛
Crucible Steel	86⅝	85¼	86½
Midvale	35⅝	35⅛	35¼
Repub. Steel	58⅛	56½	58⅜
Gulf State Steel	89½	87	88¾
Vanadium Steel	47⅛	46¾	47⅛
Transcon. Oil	15⅜	14¾	15
Gen. Asphalt	64¼	63	63¾
Atchison	105½	105⅛	105⅛
A. I. C.	36½	36¼	36¼
Allied Chem.	86¼	83¾	85¼
Missouri Pac.	59	59	59
Houston Oil	86½	83¼	85½
Fam. Players	99¼	98⅛	99
Great Nor. Ore	14¾	14⅛	14⅜
Indus. Alcohol	63¾	63¼	63¼
Chandler	62	61⅝	61⅝
Sears-Roebuck	92¼	89¾	92¼
Amer. Sugar	80⅝	80⅛	80⅝
Stand. Oil N.J.	210⅛	204¼	207½
Amer. Woollens	99¾	99⅛	99¾
Coca-Cola	77	75¾	76
Calif. Pet.	66	65	65
Allis-Chalmers	58	56	57¾
Amer. Smelters	63	63	63
Chili Copper	26⅞	26½	26½
Pennsylvania	48⅝	48⅜	48⅝
Pacific Oil	60¾	59⅛	59⅞
Sinclair Oil	34⅞	34½	34⅝
Union Pac.	151¼	150¾	151
Texas Oil	48⅜	47⅞	48¾
Westinghouse	99¾	99⅛	99¾

Total Sales—1,328,900.

CANADIAN STOCKS.

	High	Low	Close
Brazilian	43	42⅛	43
Brompton	34⅞	34½	34⅞
B. E. Steel	34	34	34
Bell Tel.	117	116½	117
Tor. Rails	87½	87	87⅛
Dom. Canners	68¾	68¾	68¾
Dom. Woolens	54½	54½	54½
Can. Steam. Com.	19½	19½	19½
Can. Steam. Pf.	55	55	55
Cement	74	73¾	73¾
Smelters	26¾	26½	26½
Dom. Bridge	78	78	78
Montreal Power	98	97¾	97¾
Span. River Pf.	103½	103½	103½
Spanish River C.	95¼	94¼	95
St. of Canada	74	74	74

MINES.

	Bid	Asked
Atlas	29	—
Beaver	33	35
Crown Reserve	27½	28
Dome Lake	16	17
Hollinger	1290	1300
Kirkland Lake	44½	46
La Rose	25	25½
McIntyre Mines	1725	1810
Peterson Lake	14	15
Schumacher	55	56
Teck Hughes	88¼	89
Davidson	27¾	28
Dom. Kirk.	7	—
Gold Reef	2½	3
Wasapika	16½	18
New Ray	25	28
West Dome	17½	18½
Hattie Gold	29	30
Castle	26½	27
Wakenda	11¼	11½
Keora	10½	12
Trethewey	4½	5¼
Moneta	15½	16
Dome	3800	3850
Lake Shore	285	290
Nipissing	600	620
Hargraves	320	325
Hinton	12	12½
Baldwin	10¾	10½
West Tree	17	—

CHICAGO GRAIN.

WHEAT.

	High	Low	Close
July	102¾	102⅛	102⅜
May	109	108	108
Dec.	106⅝	105¾	106⅜

CORN.

July	63	62⅜	62⅛
May	62⅞	62⅛	62⅞
Dec.	61¾	60⅞	60⅞

FOREIGN EXCHANGE.

Sterling—4.41¾.
Francs—7.58½.
Lires—4.25½.
Marks—4½.

Call Money—4 per cent.

(By Stuart P. West).

NEW YORK, October 4 (Special to The Examiner). — The virtual disappearance of the war cloud in South-Eastern Europe was an influence again in to-day markets, but still mainly a negative one. Sterling, francs, and lire, all went higher, a sharp rebound occurred in both French and British Government bonds. Wheat went lower and cotton higher. All this was, of course, the natural reversal of a situation only a week ago threatened by a war scare, after apprehensions had been relieved.

The general investment list was undoubtedly helped by the European developments, but on the stock exchange, and had been the case the previous day, there were other matters of much more interest and of much more bearing upon the price movement.

Of prime consequence was the overnight announcement that the Standard Oil of California proposed to double its capitalisation and pay a stock dividend of 100 per cent. Wall Street has been discussing such capital readjustments in the Standard Oil Companies for the last month, or ever since the defeat of the soldier bonus removed the possibility either or a restoration of old tax burdens or the creation of new. Such a large disbursement, however, had not been looked for, and the natural result was another violent upturn in the Standard Oil issues led by the California shares and the active revival of speculative interest in the oil group generally.

In the absence of any income account or balance sheet, there is no basis for intelligent criticism regarding this action by Standard Oil. One simply has to accept at its face value the official statement that accumulated surplus, plus expansion of earning power and new oil discoveries had justified this addition to capital obligations. Admitting that permanent earning capacity has been increased in these ways it is a sound principle of finance that capital stock be increased proportionately and that shareholders get the benefit through the gratuitous distribution of the new issue.

At all events, the Standard episode ought to have convinced the most sceptical that there has been a great deal more back of the recent stock market than the haphazard selling one day and the buying back the next on the part of professional operators. The motive for real accumulation of stock by important financial interests having been disclosed in the case of the California company was assumed similarly for others of the Standard Oil subsidiaries, and the incident served to lend more credence to other items of gossip which Wall Street has been hearing in connection with movements in special stocks.

There was another remarkable advance in National Biscuit, in which a split up of the capitalization into smaller units has been discussed, and the Delaware, Lackawanna, and Western made further response to the talk of another stock distribution later on in its case.

MARKET NEWS.

NEW YORK, Oct. 4.— Standard Oil of Calif. plans 100 per cent. stock dividend payable Dec. 30th to stock record Dec. 9th.

Greece reported to have instructed her delegates at Mudania to reject any proposal for evacuation of Thrace and has called up military classes of 1917 and 1918.

Reginald McKenna, former British chancellor, addresses A.B.A. to-day on "reparations and internaional debts."

Unemployed in Great Britain on Sept. 25 totalled 1,319,900, decrease of half a million since January last.

Duns report 5,027 failures in U. S. third quarter 1922, with liabilities of 116,790,031 representing increase of 555 in number but $6,000,000 less compared with same period 1921.

Labor Board temporarily refuses proposals for two cents an hour increase for track and common laborers of maintenance of way union, affecting 300,000.

Canadian Pacific fourth week Sept. $6,311,000, increase $396,000. From January 1st $121,262,000, decrease $11,656,000.

Average price of twenty industrials 98.90, up 1.29.

Average price of twenty rails 91.96 up 1.20.

BARING'S LETTER.

NEW YORK, Oct. 4. — GRAIN— May wheat did not go below 107 and closed 1 point higher than yesterday. I think that it ought to go to at least 115.

The stock market continued its advance and if you bought stocks Saturday as advised all last week you have some pretty good profits already. I look for further advances, though a set back of a couple of points may come on Thursday after a further bulge to-day.

N. E. Fuel Oil sold 80 3-4 and is still far from the top.

St. Paul pfd., which I told you to buy near 47, sold above 51, and I would hold it for at least 54. Later it will sell at 70.

AIC, which I had urged you to buy around and below 34, rose to 35 3-4, and is still a good purchase around 35.

Rubber — which I had repeatedly recommended around 50 rose to 53 1-2 and all former bullish advices on it hold good.

KP also rose two points and will go much higher.

CPU rose two points and I hope you bought it at 62 as advised; it will go much higher.

Marine pfd remains a purchase near 57 and the common near 14.

CHM should be bought around 61 and general Motors near 14.

American Hawsrip on the curb remains a good purchase anywhere under 25 and should not be surprised to see it go 50 points higher.

Otherwise there is no change and I look for higher prices in all the stocks mentioned yesterday.

A GOOD BUY.

TORONTO, Oct. 4.—Hear, West Tree, selling at 17, is the one to buy for a quick move. The buying continues to come from good sources. Baldwin, which sold at 6 cents a few days ago, closed at 10 7-8 at noon to-day.

MARKET NEWS.

NEW YORK, Oct. 4.—Mexican Seaboard production of October 3rd, amounting to 15,000 barrels, is the smallest since salt water appeared in its wells. Total exhaustion of these Toteco properties is certain, and, in the opinion of oil men, it will occur in a short time.

There is considerable disappointment over the failure of the company to get satisfactory results in its drilling campaign to off-set the loss in Toteco.

CHICAGO, Oct. 4.—Wheat opened about unchanged, but eased off and was ¾ to ⅞ lower under realizing and selling on favorable political news from the Near East and owing to the lack of large export trade and continued large receipts.

Corn and oats followed wheat.

WEDDING BELLS

O'BRIEN—MASON.

Monday morning, October 2, St. Helen's Church, Toronto, was the scene of a very pretty wedding, when Rev. Father O'Connor united in marriage Mildred Louise, only daughter of Mr. and Mrs. Jas. Malcolm Mason, Toronto, and George Stanley, eldest son of Mr. and Mrs. Wm. E. O'Brien, of this city.

The charming bride was becomingly attired in periwinkle crepe de chine, wearing a large black Panne velvet hat, white fox fur, and carrying a bouquet of white roses and lilies of the valley.

They were attended by Mr. and Miss Elliard, brother and sister of Father Elliard, of Lady of Lourdes' Church, Toronto.

After the ceremony the happy couple motored to the bride's home, where a sumptuous wedding breakfast was served.

Mr. and Mrs. O'Brien left on the evening train for Peterborough, en route to Quebec, the bride travelling in navy blue French tailleur with grey and blue duvetyn hat.

They will reside in Outremont, Que.

HARPER—GRANT.

The Toronto Daily Star of October 2 has the following account of the wedding of Mr. T. W. Harper, which took place in Toronto on Saturday. Mr. Harper, who lived for many years in Peterborough, and is a brother of Mrs. Edgar Worth, has many friends and acquaintances in the city:

"Victoria Presbyterian Church was prettily decorated with palms and asters at twilight on Saturday for the marriage of Ruby Laverne Grant to Mr. T. Wm. Harper, manager of the College street branch of the Bank of Toronto, the Rev. D. T. L. McKerroll officiating. The bride, who was given away by her father, wore a becoming gown of shadow rose crepe romaine with Spanish silver lace, black Panne velvet picture hat, white fox fur (gift of the groom), and carried a shower bouquet of sweetheart roses and lily of the valley. The matron of honor, Mrs. C. A. Pemberton, wore a gown of French blue brocaded georgette embroidered in silver, and carried a bouquet of Columbia roses. Little Dorothy Worth of Peterborough, niece of the groom, made a dainty flower girl in sunset taffeta, carrying a basket of pink sweet peas. Mr. Allan Harper acted as his brother's best man, and Mr. Walter Worth of Peterborough and Mr. E. A. Van Norman of Milton as ushers. After the ceremony a reception was held at the home of the bride's parents, Clendenan avenue, Mrs. Grant wearing black paisley trimmed Canton and Mrs. Harper amethyst satin with orchids. The out-of-town guests included Mr. and Mrs. Edgar Worth, Mr. and Mrs. Leon Webb, Peterborough; Mr. and Mrs. Longworth, Mrs. Thomas, Woodstock; Mr. and Mrs. J. W. Worth, Peterborough; Mr. and Mrs. Arthur Smythe, Strathroy, and Mr. and Mrs. Irwin Bragg, Bowmanville."

DUNDAS—BURNS.

A quiet wedding took place this morning at 6 o'clock at St. Peter's Cathedral, when Margaret, daughter of John R. Burns, 341 McDonnel street, and the late Mrs. Burns, became the bride of George H. Dundas, of Peterborough, son of Mr. and Mrs. Dundas, of Fenelon Falls. His Lordship, Bishop O'Brien, performed the ceremony, assisted by Rev. P. Costello. Mr. John J. Ball played the wedding march, and sang an Ave Maria during the ceremony.

The bride wore a stylish suit of brown with fur trimming, brown hat, and carried a bouquet of roses. Mr. and Mrs. W. Whaley acted as attendants.

After the ceremony, a dainty breakfast was served at the home of the bride, Mr. and Mrs. Dundas leaving later for a honeymoon at Toronto and Niagara Falls. They will reside in Peterborough. The bride, who has a large circle of friends in Peterborough, received many beautiful presents in silver and cut glass.

OBITUARY

MRS. MARY MARTIN.

The death occurred with startling suddenness last night at 11 o'clock at her residence, 352 Simcoe Street, of Mary Kelly, widow of Edward Martin, of Peterborough, formerly of Oil City, Pa., who pre-deceased her about 20 years ago. Mrs. Martin, who was in her 77th year, had been in apparent good health yesterday, and was down town in the morning. Later in the day she complained of a pain, which developed into acute indigestion, death resulting at 11 o'clock. She was born and brought up in Peterborough, and lived here most of her life. She is survived by one son, Thomas, of Toronto. The late Thomas Kelly, Downie Street, was a brother.

The funeral will take place tomorrow morning at 9 o'clock from St. Peter's Cathedral to St. Peter's Cemetery.

Croup!

THE dreaded midnight cough is not meant to *frighten* but to *warn*. Guard against serious developments by giving the children MINTINE at first symptoms of croup, colds, coughs, sore throats, etc.

MINTINE CO., LTD. - Toronto.
Sales Agents:
Harold F. Ritchie & Co., Ltd.
10-16 McCaul Street, Toronto.

50c a Bottle at all Druggists

Social Calendar

Miss Madeline Pulkinghorn has gone to Montreal to attend McGill University.

Mr. and Mrs. W. A. Graham, of 182 Hunter street east, returned to the city on Saturday after spending the past two and a half months in the West.

Dr. Lockwood of Toronto, is in town to-day for the O'Leary-Leahy wedding.

Mrs. 'Bud' Fisher of Huntsville, is visiting her mother, Mrs. M. Blewett, 317 Reid street.

Mrs. Peter Campbell is the guest of Mr. and Mrs. A. H. Stratton.

HILLCRESTS ARE AHEAD AT THIRD

..ith Lancaster Pitching Against Williams, Toronto Crew Lead.

BELLEVILLE, Oct. 4.—Hillcrests and Belleville hooked up here to-day in the second game of the O.B.A.A. semi-final series. With Williams pitching, the Central Ontario League winners hope to take the measure of the famous Toronto crew, and tie up the series. A huge crowd is in attendance from all over the district.

The batteries were: Williams and Mills for Belleville; Lancaster and Hennessy for Hillcrests.

First Innings.

Hillcrests 1.
Belleville 1.

Second Innings.

Belleville 0.
Hillcrests 0.

Third Innings.

Hillcrests 1.
Belleville 0.

PETERBOROUGH MALE VOICE CHOIR

The choir met last night in the J. M. Greene Music Academy and a very satisfactory initial practice was held. The new musical numbers were thoroughly enjoyed by the members. The musical committee will be having a busy session, owing to the large number of sample copies just received from the Old Country.

The musical scores already secured by this energetic organization for the coming season is the best ever.

IN MEMORIAM.

In loving memory of Pte. George Houghton, 59th Battalian, who made the supreme sacrifice on Oct. 4th, 1916.

—Wife, Family, Orpington Road.

IN MEMORIAM

MILES—In loving memory of John Miles, who departed this life, Oct. 7th 1920.

Time may heal a broken heart
Time may make a wound less sore
But time will never stop the longing
For the dear onees gone before.

Earth with all its joys and sorrows,
Soon to us will be no more
There we'll cross the river Jordan
And meet them on the other shore.

—Wife and Family.
1w 40

IN MEMORIAM

In loving memory of Pte. P. J. Scully, killed in action at Cambrai, Oct. 4, 1918.

—Inserted by Wife and Family.

DUTCH BULBS

Plant now for Winter Flowers and Spring Bloom in the Garden.

Hyacinths, named varieties, all colors ..... 2 for 25c
Daffodils, single and double, per doz. ..... 60c and 75c
Tulips, single, named bedding—
Doz. 40c
Per 100 ..... $3.00
Tulips, double, named, per doz., 40c and 50c
Tulips, Darwins, select named varieties, doz. 60c
Tulips, Parrot, select mixture, doz. 50c
Tulips, mixed bedding, 1st size—
Doz. 35c
Per 100 ..... $2.50
Crocus, named varieties—
Doz. 20c
Per 100 ..... $1.50
Snowdrops—Doz. 25c
Per 100 ..... $1.75

See our Window Display of the above select stock.

Peterboro Floral Co.
347 George St. Phones 1395-456
Sundays and Nights 1688J

Conserve Your Sight For Old Age

Old age finds comfort beyond comparison in correctly fitted glasses.

This is a privilege that may be enjoyed by everyone whose eyes are failing. Suitable glasses make it possible.

Avoid future regrets by having your eyes examined at once.

Our Methods Assure Accurate Examinations.

Fowler's Optical Parlors
373 George Street
Peterborough.

Delight Flour

LADIES, you can purchase DELIGHT (*the only roller pastry Flour made*) from any grocer. Don't risk the inferior brands as you will be the oser.

BLUNDERS

WHY IS THIS WRONG?

The answer will be found among today's want ads. (What "Blunder" do you suggest?)

F. H. PATTERSON & CO.
CORNER GEORGE AND SMITH STREETS
324—'Phone—324
Orders Delivered to Any Part of the City.

Meat Market Wednesday Specials:
Choice Fresh C.P.C. Sausage, Daily only—20c pound.
H.B. or Chopped Steak 2 for 25c
Choice Bananas ..... 3lb. for 25c
Extra Fine Fruit.
Order Your Fruit and Vegetables Here. Groceries, Meats, Flour, and Feed.
Quality, Service and Low Prices

DR. A. P. ROGERS
Chiropractor—210 Barrie Building.
Office hours 9-12 a.m., 2-4, 7-3 p.m.
Closed Tuesday and Thursday Eves.

PLOWING BY RADIO

Radio will be more of material help than an entertainment to farmers in the future. John Hayes Hammons Jr., the radio inventor, predicts plows will be controlled by radio. A large number of "gang plows" could be operated, he believes, from a central radio station.

It's confidence that does it

Whole Wheat Bread

Hundred Per Cent. Pure

Nature's Own Food, and Guaranteed Genuinely Health-preserving, and wrapped in Waxed Paper—Loaf, 15 Cents.

TOMATOES
Choice for Table Use, 6qt. Basket 50c

PEARS
We have some very fine Pears for Preserving and making Marmalade, 11qt. Baskets, 65c, 90c

PLUMS
Damsons and Gages.

GRAPES
Grapes will never be better than they are this week. There will be large quantities of the famous Concord for making Jams, Jellies, Juices, and Wines — also White, Red, and Black Roger.

RAW SUGAR
Per Pound 10c

HOLLAND RUSKS
Large Package 25c

OLIVES
Fresh shipment of Olives in bulk. These are certainly very nice—pint 75c

WATERMELONS
Each ..... 20c, 25c and 35c

CANTELOUPES
Each ..... 5c, 10c and 15c

PORTER S. WHITE CO.
Phone 208 334 George

12 PAGES

The Evening Examiner

PROBABILITIES.
Moderate winds; fair and warm. Friday: Scattered showers, but mostly fair.

VOL. LI., No. 80 — PETERBOROUGH, THURSDAY, OCTOBER 5, 1922 — PRICE THREE CENTS

NO CHECK YET TO FLAMES IN NORTH ONTARIO

Haileybury is in Ashes and Many Centres North of Cobalt Have Been Devastated.

MANY LOSE LIVES

NORTH BAY, Ont., Oct. 5. — (Special.)—Northern Ontario, in the region about Haileybury, was swept yesterday by the most destructive forest fires in Ontario's history.

Haileybury, one of the finest towns in the Northland, is in ashes, only a handful of houses remaining, Charlton is gone and Englehart is partly burned. The town of Heaslip is a total loss, the station and other buildings at Thorneloe are in ruins and a dozen smaller places have been fire-swept.

Cobalt was said to be "practically safe" at eight o'clock this morning.

Unofficial reports from the devastated area received by the T. and N. O. Commission indicate that over a score of persons perished in the flames, and it is feared that later reports will increase that figure.

Premier on Hand.

Premier Drury hastened from Toronto last night immediately upon hearing of the disaster, to render every assistance in the power of the Ontario government. The Prime Ministers' train arrived at North Bay at seven o'clock this morning and Mr. Drury, assisted by the chairman of the Government Railway Commission, immediately set to work upon relief measures. Tents and blankets have been already ordered from Toronto, and bread and other foodstuffs and Red Cross supplies for the fire sufferers were despatched to Cobalt by special train shortly after the Prime Minister's arrival.

Three Relief Trains.

Meanwhile the first of three relief trains which were sent north last night to bring out refugees ,arrived at North Bay with five hundred people who swarmed into Cobalt from the devastated area. Cobalt is 103 miles north of North Bay on the T. and N. O. Railway.

TWO HOUSES LEFT.

MATTAWA, Oct. 5.—(By Canadian Press Staff Correspondent)) — "Two houses mark the spot that a few hours previous was a promising northern town of New Liskeard, and according to latest reports reaching here this morning many of its inhabitants have lost their lives in the fires that have devastated this district and many towns and settlements north of Cobalt. All along the line of the Temiskaming and Northern Ontario Railway flames are hewing their path of destruction, and fears are expressed that all points between North Cobalt and Dane have been completely destroyed. There appears to be no check to the flames, and what were peaceful scenes of habitation just a day ago are now but black spaces barren of human life and vegetation, marking an undulating trail of desolation and destruction for a distance of more than fifty miles.

RELIEF OPERATIONS.

NORTH BAY, Oct. 5.—(Canadian Press.)—There are eighteen coaches waiting at Cobalt to bring away any further refugees. The town of Cobalt is crowded with residents of the fire stricken area. About 1,500 persons took an opposite direction and are now in New Liskeard. Premier Drury arrived from Toronto this morning, and, associated with George W. Lee, chairman of T. & O. Commission, is taking personal charge of relief operations. A special train left Toronto early this morning with fourteen thousand blankets and 450 tents, 2,000 ground sheets, a carload of cooking utensils, thousands of lanterns and two whole carloads of general supplies, and twenty members of the Provisional Police Force are in charge.

This morning the wind is from the north-west ,and it is believed here the town of Cobalt, after a night of continual danger, is for the moment safe. All night the outskirts of this town were guarded by citizens against the advance of the onrushing flames. What made the fire all the more disastrous was the speed with which it covered the territory. Haileybury was hit at four o'clock and by six o'clock all that was left were ten or twelve scattered buildings, most of these being on the northern outskirts. A big new court house, the pride of the mining district, was completely obliterated, as was also the Roman Catholic Bishop's Palace, the Roman Catholic Cathedral, Anglican, Methodist, Presbyterian and Baptist churches. The Sisters of Providence Hospital was burned to the ground, but it is understood all the patients were removed by automobiles to Cobalt. Mr. Lee announced this morning that the T. & O. lost fifty cars loaded with freight and five stations, namely, those of North Cobalt, Haileybury, Thornloe, Heaslip and Charlton.

NORTH BAY, Oct. 5.—(Canadian Press.)—T. J. Meagher, clerk of the court at Haileybury, which was in session with Mr. Justice Orde presiding when the fire broke out, stated that P. A. Cobbold and wife were trapped in a burning building in that town, and lost their lives. The Judge and all those in court got away safely.

ASSISTANCE FROM MILITARY.

OTTAWA, Oct. 5. — (Canadian Press.)—Hon. G. W. Graham, Minister of Militia and Defense, has wired instructions to the officer command-

Continued on page 6.)

G. N. Gordon Took Action in Relief Of Fuel Shortage

The acquisition of considerable fuel for Peterborough in the shape of five hundred cords of dry hardwood slabs in time to tide over the fuel shortage is due to the co-operation of Mr. G. N. Gordon, the local Federa. member.

It appears that the Peterborough Lumber Company, Ltd., purchased this fuel in the north country and experiencing considerable difficulty in securing cars for its transportation here got in touch with Mr. Gordon in the hope that he might be in a position to take action in relief of the situation.

Mr. Gordon immediaely elegraphed the Canadian National-Railway officials at Ottawa urging that cars be appropriated for the carriage of this hardwood to Peterborough.

The resnlt is that this belated fuel is now reaching Peterborough in considerable quantity.

NOISY GHOST TAUNTS POSSE

Screams Like Banshee, Moans, Wails as Police Shoot—Pound at Lair.

CHICAGO, Oct. 5.— Despite a special guard of police, a squad of newspaper reporters and photographers and more than 1,000 curious persons, there was a repetition last night of the weird knockings and screeches which terrorized an entire neighborhood on the northside last night.

When the blood-curdling cries first issued from the purple shadows of the quiet residence district around Clifton and Seminary avenues last night, a riot call brought special squads of police scurrying throughout the district. The moonlight had transformed the familiar landscape into one of unreality, and the unearthly moaning, rising to a screech that chilled the marrow of the policemen's bones, kept up all during the night.

In day's garish light, it seemed like a bad dream, but at sunset little squads of patrolmen began filtering through the neighborhood again determined to solve the mystery. They were followed by crowds of sight-seers. The patrolmen set sytematically to work and searched every house in a square block, but all in vain."

The nerve-racking shrieks were varied now and then by mysterious wrappings or thuds, described as resembling the sounds of pebbles dropped on empty coffins.

After a brief period of quiet, ended by the horrid banshee's cry one of the watchers confused by the shadows cast by the full moon, emptied his pistol at a fancied spectral shape, which proved only a shadow.

The crowds scattered at the sound of the shots and the policemen were ordered not to use their pistols under any circumstances, but to grapple barehanded with the "spook" on sight.

After a scream more ghastly than usual, the blue coat's beat on the fence with their nightsticks and then investigated the woodsheds and dog kennels, but found nothing and the neighborhood composed itself to sleep.

"I guess we laid it all right," remarked the sergeant.

But half an hour later another call summoned the police who then settled down to an all night vigil.

HARD TO BELIEVE

On 4th October a man walked into the office and related the following as his own personal experience:

"Three months ago I was going around on crutches from Rheumatism, had Gall Stones and Gravel so severely that my urine was bloody, the doctors had given me up, and was altogether discouraged. One of your Representatives induced me to try your Blood Purifier and Kidney remedy. Look at me now—I do not need crutches, and the other troubles have disappeared. Not only that, but other hard cases in my neighbourhood have been helped in the same way.'

This man has been selling our goods to his neighbours, and sold $160.00 worth for cash in eight days. He is able to work and earn big money as a result of using our Remedies. His name and address will be furnished any one calling at the office, and we will cheerfully corroborate the above. This is not an isolated case, but we have dozens similar. The Gallagher Remedy Co., Limited ,Peterborough, Ont.

2d-5-7

The secret of long skirts is it gives something to lift while crossing the street.

NEW LISKEARD IS DAMAGED TO EXTENT $25,000

Town Not Totally Destroyed as Stated in Earlier Bulletin From Mattawa This Morning.

RAIN FALLING

COBALT, October 5 (Canadian Press Staff Correspondent). — The town of New Liskeard has not been destroyed by the forest fires, as was stated in earlier bulletins from Mattawa.

Latest advices this afternoon indicate that the ravage of the fire in that town were confined to the western side of the Temiskaming Railway tracks, and the damage is estimated at only $25,000 in that town.

The hospital was not touched according to the latest report.

In Haileybury four-fifths of the buildings have been destroyed. It is reported that the dead in that town will reach at least twelve.

Several bodies have been found among the debris and in the lake along the water front .

The known dead are Mrs. F. Cobbald whose remains were found beside the ruins of her home; Felix Desjardine, aged 70, a paralytic in the hospital, whom the attendants were unable to move Alf. Rothon, of Sudbury, and child, who was killed in an automobile accident in the exodus from the town.

Rain Now Falling.

Rain is now falling over the entire district, and the situation for the prevention of the further spread of the fires is regarded as very hopeful.

RELIEF TRAIN.

TORONTO, October 5 (Canadian Press). — The Ontario Government relief train left Toronto this morning for North Bay.

The equipment has been borrowed by the Ontario Government from the Dominion Government military stores.

General Victor Williams, superintendent of the Provincial Police Force, sent up Staff Inspector Paxton with twenty-three Provincial constables.

North Bay is likely to be the distributing centre for relief.

The relief train will probably arrive at North Bay at five o'clock this afternoon.

DR. GORDON BATES IN CITY TO-DAY

Canadian Social Hygiene Branch to Be Formed Here

Dr. Gordon Bates of Toronto, representing the Canadian Social Hygiene Council is in the city to-day for the purpose of establishing a local branch of the Council. The Council is an outgrowth of the movement to check the spread of venereal diseases and to impreve social conditions. Similar organizations are being formed all over the country with the approval and support of the Dominion and Provincial governments. At five-fifteen o'clock this afternoon a meeting will be held in the Public Library for organizations purposes and in the evening Dr. Bates will address a meeting in the Chamber of Commerce. Out of a total income of twenty-one million dollars the Provincial government expends three millions dollars on hospitals throughout the province and these hospitals are never free debt due in a measure to the fact that a large percentage of the patients entering hospitals for treatment, suffer from preventable diseases.

FIRST RAIN FALLS IN THIRTY DAYS

Indications of Spreading Over the Fire Stricken Country.

NORTH BAY, Oct. 5.—(Canadian Press).—Rain, the first in thirty days, began to pour down here this morning, and indications are that the rain will have extended over the entire fire-stricken country within a few hours.

THE PETERBOROUGH RANGERS
THE REGIMENT WILL DRILL TO-MORROW NIGHT AND EVERY TUESDAY AND FRIDAY. AT 9.30 EACH DRILL NIGHT INDOOR BASEBALL, BOWLING AND SHOOTING WILL BE ENGAGED IN UNTIL 10 O'CLOCK. 1d 81 5784

SKATING TO-NIGHT
BROCK ST. RINK
Continuation of Contest for Best Lady and Gentleman Skaters in Couples
To-Morrow Night RUGBY CLUB DANCE

Everybody's Hunting Lions in The Wilds of the Ohio Jungle

Hundreds of Men Armed With Pitchforks, Shotguns and Revolvers Engage in Hunt—Lions Said to Have Killed a Cow, a Mule and a Number of Sheep

IN THE OHIO "JUNGLE" (By Courier to Kenton, O.), Oct. 5.—Lou Scherer, keeper of the Toledo Zoo, today was hunting lions, unarmed and unaided, except by a newspaper man whose only experience with lions has been with the social type.

Scherer was working independent of hundreds of men armed with pitchforks, shotguns, rifles and revolvers, and an aviator who is soaring over Ewing Wood, the supposed lair of the lions, in an attempt to spot them. Sherer has had years of experience in the handling of these ferocious beasts, but this is his first lion hunt. He knows all the trick of trap making and baiting, and will test his skill once again today or tomorrow.

Only last Friday night Scherer faced almost certain death when, to save King, a giant lion, and his new mate, Sarah, from tearing each other to pieces in their cage in the Toledo Zoo, he stepped into their cage, armed only with an iron bar, and separated the two raging animals.

Interest in the search for the beasts are increased around Mount Victory late yesterday with the report that the two were seen about 3.30 p.m. by a detachment of Kenton National Guardsmen who spent the night watching a water hole on the A. P. Nave farm four miles east of Victory, where the pair were first reported seen by William Wilkerson.

The Guardsmen, headed by Second Lieutenant Clifford Bailey, joined with the hundreds of others who are scouring the country for the beasts. They carried army rifles and automatic pistols.

Bailey said that while the Guardsmen were sitting near the water, where fresh tracks of the animals have been seen several times, that they say two animals leap the fence of a cornfield and head for the water. Shots were fired and the animals fled, he said. No further trace could be found of them. Bailey says blood spots were found near the water.

A fence post was broken off where it was thought the beasts leaped the fence.

In this vicinity the lions are said to have killed a cow, a mule, and a number of sheep.

Arrangements were being made to raise a reward of $10,000 to be paid to the hunter who brings down a lion.

Meanwhile no one is able to shed any light on the antecedents of the beasts. It was at first thought they had escaped from a circus, but telegrams to all which have showed in this section recently declare all lions are present and accounted for.

MEUSEL'S HOMER IN FIRST SCORES THREE FOR GIANTS

Men of McGraw Off to an Early Start in To-day's Game With Barnes Twirling Against Shawkey—Double Play Saves Yanks in the Second.

POLO GROUNDS, New York, October 5. — The weather is ideal for the second game of the World's Series baseball game, which is being played here to-day.

Another record crowd is looked for. The line-up:

Yankees — Witt cf, Dugan 3b, Ruth rf, Pipp 1b, R. Meusel lf, Schang c, Ward 2b Scott ss, Shawkey p.

Giants — Bancroft ss, Groh 3b, Frisch 2b, E. Meusel lf, Young rf, Kelly 1b, Stengel cf, Snyder c, J. Barnes p.

First Innings

Giants—Bancroft up, strike one, ball one, strike two, ball two; Bancroft out, Ward to Pipp. Groh up, strike one, strike two. Groh singled to centre. Frisch up, singled to centre; Groh on second. Meusel up, strike one, strike two, ball one, Meusel hit a home run, scoring the two men ahead of him. Young up, strike one, ball one, ball two. Young flied to Witt. Kelly up, flied to Schang.—Three runs, three hits, no errors.

Yankees — Witt up, Witt bunted a foul, strike one, strike two, out to Groh to Kelly. Dugan up, strike one, ball one, ball two. Dugan safe on Bancroft's error, Dugan on second on an over-throw. Ruth up, grounded to Kelly. Dugan on third. Pipp up, Pipp singled to right, Dugar scoring. Meusel up, ball one, ball two, strike one, strike two. Meusel flied to Young.—One run, one hit, one error.

Second Innings

Giants — Stengel up, strike one, strike two, ball one, ball two, Stengel beat out a hit to Scott, safe on first. Snyder up, Snyder singles to right field. Stengel now on second. Barnes up, ball one (Cunningham running for Stengel now), ball two, strike one, strike two. Barnes hit into a double play. Cunningham on third. Bancroft up, strike one, strike two, Bancroft flied to Ruth.—No runs, two hits, no errors. (Cunningham playing centre field for Giants now instead of Stengel.)

Yankees — Schang up, out Frisch to Kelly. Ward up flies out Groh to Kelly. Scott up, Scott out Frisch to Kelly. — No runs, no hits, no errors.

Third Innings

Giants — Groh up, ball one, ball two, strike one, ball three, ball four, walks. Frisch flied out to Ruth; Meusel flies out to Ruth. Young up, strike one, ball one, ball two, strike two, ball three, ball four; Young walks. Groh on second. Kelly up, strike one, strike two, ball one, strike three, fanned.—No runs, no hits, no errors.

Yankees — Shawkey up, ball one, ball two, strike one, strike two, ball three. Shawkey made four fouls with count of two and three; Shawkey out, Groh to Kelly. Witt up, strike one, ball one, strike two, ball two. Witt fouled to Groh. Dugan up, Dugan doubled to left. Ruth up, ball one, ball two, strike one, ball three Ruth walked. Pipp up, out Barnes to Kelly.—No runs, one hit, no errors.

Fourth Innings

Giants — Cunningham up, fans. Snyder up, fouled to Dugan. Barnes fanned.—No runs, no hits, no errors.

Yankees — Meusel up, he fouled out. Schang up, strike one, strike two, ball one, strike three, Schang fanned. Ward up, hits a home run over left field fence. Scottup, he flies to Frisch.—One run, one hit, no errors.

Fifth Innings

Giants — Bancroft up. Ball one, ball two, ball three, strike one. Out Pipp unassisted. Groh up. Strike one, Groh out, Scott to Pipp. Frisch beat out a bunt. R. Meusel up. (Frisch stole second and third.) Meusel out, Scott to Pipp. No runs, one hit, no errors.

Yankees— Shawkey up. Flies to Cunningham. Witt up. Witt out, Barnes to Kelly. Dugan up. Strike one, strike two ,ball one, ball two, ball three. Dugan singled to left field. Ruth up. Ball one, ball two, strike one, strike two. Ruth fouled out, Frisch to Kelly.fi No runs, no hits, no errors.

Sixth Innings

Giants—Young up, one ball called. Young singled to Scott. Kelly up; strike one, ball one. Kelly forced Young. Shawkey to Ward. Cunningham up; ball one, ball two, strike one. Cunningham flied to Ruth. Snyder up; flied to Ruth. No runs, one hit, no errors.

Yankees—Pipp up; ball one, ball two, ball three. Pipp flied out to Snyder foul. Meusel up; ball one, ball two, ball three, strike one, ball four Meusel walks. Schang up. Schang fouled to Snyder out. Ward up; ball one, ball two, ball three, strike one, strike two, strike three, Ward fanned. No runs, no hits, no errors.

Seventh Innings

Giants—Barnes up; Barnes out. Ward to Pipp. Bancroft up. He's out out to Pipp unassisted. Groh up; flied to Ward. No runs, no hits, no errors.

Yankees— Scott up; out to Kelly unassisted. Shawkey up; fanned. Witt up; Witt fanned also. No runs, no hits, no errors.

Eighth Innings.

Giants — Frisch up; strike one, strike two, ball one, ball two. Fouled to Dugan. Meusel up; fouled to Pipp. Young up; ball one, ball two, strike. foul, strike two. Young flied to Meusel. No run, no hits, no errors.

Yankees —Dugan up; strike one; Dugan out Barnes to Kelly. Ruth up strike one; Ruth doubles to left field. Pipp up; ball one. Pipp flied to Cunningham, and is out. Ruth took third after the catch. Meusel up; strike one, strike two, ball one, ball two, ball three. Meusel scored Ruth with a double to left. Schang up out to Kelly unassisted. One run, two hits, no errors.

Score:—Yankees 3; Giants 3).

Game called at the end of the 10th innings on account of darkness, Score 3-3.

EAST EMILY PERSONALS

The many friends and neighbours of Mrs. T. Atwell, are pleased to learn that she is home from the hospital, where she has been a patient for the past couple of weeks.

Mr. and Mrs. J. Mills, of Lindsay, spent Sunday visiting at the home of Mr. and Mrs. Robert Casey.

Mr. and Mrs. J. McCarrel made a business trip to Peterborough on Saturday.

Rev. Mr. Bousfield, of St. Luke's Church, Peterborough, will conduct the services in St. James' and St. John's Church, Emily, on Sunday next.

Mrs. A. McElwaine spent the week-end visiting friends in Omemee.

France has the largest and best military air service in the world.

FOREST FIRES ALSO RAGING QUEBEC EAST

Devastating Blazes Causing Untold Damage in Ruddred's Localities on St. Maurice River.

HOMES THREATENED

THREE RIVERS, Que., Oct. 5. — (Canadain Press.)— The village of St. Mathieu De Caxton is surrounded by forest fires which are raging in the mountains all around at a distance of about two miles.

Reports received from all parts of St. Maurice Valley district indicate that devastating blazes are causing untold damage in hundreds of places along the St. Maurice river. A dense fog of smoke has been hovering over the entire region for two weeks, and news from Shawinigan, Grandmere and Grandes Piles received this morning predict a terrible general forest conflagration unless rain falls in the immediate future.

SMOKE COVERS MONTREAL.

MONTRREAL, Oct. 5. — (Canadian Press.)—Montreal is to-day overshadowed with dense smoke from many forest fires that are raging throughout the eastern portion of the Province of Quebec.

The sky is completely hidden by a grey pall which makes the burning of electric light in city offices necessary. The odor of burning wood was plainly discernable.

Ships on the St. Lawrence were being navigated with great caution.

HOLD MEETING THIS EVENING

A Passenger Service Proposed for Lakefield—New Members.

At the regular meeting of the executive council of the Chamber of Commerce, Mr. J. E. Sullivan, Mr. F. Overend, and the Secretary, reported on their visit to the meeting of the Young Men's Club of the Toronto Board of Trade, on Monday, October 2nd, and particularly referred to its relation to the formation of a Young Men's Club with the local Chamber of Commerce.

After discussion, the president added the following members of the executive to the delegates to act as a committee to consider and recommend any action that should be taken by the executive council: J. J. Turner, D. R. Wren ,A. W. Macpherson and F. D. Kerr.

Extension to Provincial Highway.

A communication was received from the Minister of Public Highways, Hon. F. C. Biggs, and the Provincial Hotel Committee, advising that serious consideration would be given to the recommendation that the Provincial Highway be extended from Peterborough to the Kaawrtha Lakes. The President advised that Mr. Tooms, M.L.A., had arranged for the Hon. F. C. Biggs, Minister of Public Highways, to visit the city immediately after October 23rd, to go over the proposed route. In the meantime the Chamber will endeavor to get the cooperation of all interested municipalities, organizations, County Councils, Township Councils, and hotel proprietors.

Passenger Service to Lakefield.

The cooperation of the Chamber was requested by letter from citizens of Lakefield, to request the management of the Canadian National Railways ,to operate a gasoline car on the existing railway between Lakefield and Peterborough. This action was taken.

Canadian Tax Conference.

Advice was received from the Citizens' Research Institute of Canada that a Canadian Tax Conference had been formed which would have for its object the study of the tax problems of the Dominion, Provinces and municipalities in its various phases, and reports on their investigations would be forwarded to all members.

It was decided that the council should secure a membership and receive these reports which will be available for reference and action by members.

New Members.

On election the president welcomed the following new members to the Chamber:

G. B. Edie, Branch Mgr., Fuller Brush Co.
W. A. J. Giles, Druggist.
O. R. Girven, Printer.
D. S. Gordon, Insurance Mgr.
W. A. Shoobert, Mgr., Coco-Cola Co.

General Meeting.

The President, Mr. Jos. J. Duffds, wishes to remind the members and any interested citizens of the General meeting to be held this evening at 7.45 p.m., at which Major G. B. Johnson, Canadian Trade Commissioner to Scotland and Ireland, now en route through Canada, will speak on "Trade Conditions in Great Britain." Major Johnson has first hand information on this subject, owing to the fact that he has just arrived from Glasgow, Scotland.

The president also advised that Mr S. R. Armstrong had kindly consented eo give a short address on some of our civic problems, on which subject he is considered the most capable speaker.

Both subjects being of considerable interest to the citizens the executive extend a cordial invitation to all citizens desirous of attending.

PETERBORO NEEDS TECHNICAL SCHOOLS MR. TOOMS ASSERTS

Says Provision Should Be Made For Adequate Education of Industrial Workers — Points to Other Cities of Province.

Addressed Labor Council.

Peterborough's problem of vocational training and technical education was discussed by Mr. Thomas Tooms, M.L.A., at last night's meeting of the Trades and Labour Council, and as a result of his address it was decided to hold a public meeting in the near future for the purpose of stimulating interest in this question.

"Vocational training and technical schools have become of paramount importance to the industrial worker of this city and to the people generally," said Mr. Tooms. "Dr. Miller of the Department of Education, made a survey of the needs and conditions in Peterborough in regard to this matter, and was so impressed with the situation that he submitted a special report, which was published, advocating technical education here. Plans were prepared by Messrs. Blackwell and were approved by Dr. Merchant, who is head of the technical education branch of the department. The cost was estimated at $450,000 for a combination Collegiate Institute and Technical school. Government grants would amount to $140,000, leaving the net cost to the city at $310,000. The Government would pay the debentures as they came due and also one-third of the interest on the whole sum.'

No Action Taken.

"This subject has been discussed for three years and nothing has been done," Mr. Tooms continued. "There has been talk of a Collegiate enlargement, why not a combination school? To have a separate technical school requires a population of 50,000. The Board of Education seems tied to a Collegiate Institute at a probable cost of $215,000, and no Government grant is obtained under those conditions. This would afford no provincial assistance for the industrial worker, and yet the Adolescent Act demands that children remain at school until they are 16, and the age limit may be raised to 18 next year.

Why tie up the industrial workers to Latin and other subjects that are of no practical use to them? Give the children of industry equal opportunity with the children of the professions to secure a suitable education. We can't all belong to the professional class.

Aspect of Cost.

A combination High School and Collegiate would cost $310,000 net. A Collegiate addition alone would cost $215,000. The difference of $90,000 would provide for technical education in connection with a combination institution adequately equipped for wood and metal working ,electric work, draughtsmanship, industrial labour and class rooms for the study of mechanical arithmetic and mathematics generally as applied to industry.

The technical part of the school would supply accommodation for 350 full time students, 450 part time and 550 evening students, and pupils aged 14 having reached the Jr. IV may attend technical school. Some say that this does not work out successfully. It does in the United States. The Adolescent Act has forced on the need of vocational training since children must stay at school until they are 16.

A Weak Argument.

That we can't afford a technical school is a weak argument. This I believe is the argument of the Board of Education. We have to afford an extension of some sort? Why only for the professional class when experts claim that Peterborough is specially adapted for vocational training. The Inspector says the High school should be doubled to include vocational training in Peterborough.

Example of Others.

A technical school is now operating in Hamilton with 86 teachers; also at Ottawa and Sault Ste. Marie. Toronto has two technical schools and is building another, while Windsor is also building one. There are combination schools at Fort William, Niagaar Falls, Sarnia and Sudbury, and there are others in process of building at St. Catharines, Kitchener, Guelph and Renfrew. Plans have been filed for others at Owen Sound and Galt ,and yet the local Board will not see it. What influence is behind it? The only three members who have supported the proposal for a technical school are Mrs. Morris, Mr. J. W. Worth and Mr. Joseph Wearing. These three should get the support of the people. Have they had it? You owe this vocational training to your children. Don't let them tell you they can't afford it. They can if they like. You will be asked to give a fixed reduced assessment to an individual firm for ten years, which would pay the extra cost of a combination school. Let the working people stop and think. But please yourselves. You have intelligence, use it.

Should Have It Now.

Dr. Neal came to the Trades Council and advocated a combined school

(Continued on page 6.)

DETROIT GIRL ASKS 25,000 HEART BALM

Charges Fontiac Man Did Not Keep Promise to Wed

PONTIAC, Mich., October 5. —A Bulgarian love match alleged to have had its climax in a promise to marry has found its way into the Oakland County Circuit Court, where Miss Filor Sinamian, of Detroit, has sued Toros Manisian, of Pontiac, for $25,000.

The plaintiff alleges that Manisian promised to wed her in August and bought her an engagement ring and a watch and necklace.

His love cooled by 3rd September, Miss Sinamian declares, and although she has always stood ready and willing to marry Manisian, he refuses. She says he furnished an apartment in Pontiac where they were to make their home.

ENGINEERS TO HONOR KELLY

Memorial Unveiled Today to Discoverer of Bessemer Steel Process.

DETROIT, Oct. 5.—Some 70 years ago, an iron-master who faced bankruptcy because the woods around the little town of Eddyville, Ky., were so far from his charcoal furnaces, sat watching a yellow mass of melting iron.

A breath of air, leaking through the defective side of the "finery furnace," struck one corner of the metal and made it glow and sparkle. The man saw a spot on the iron turn a glaring white and become incandescent. He leaned forward, watched for a moment, then leaped to his feet and spoke aloud to himself.

That man was known in Eddyville as William Kelly, "the business failure."

His Discovery.

That day without the semblance of a theory as a background he discovered a law of chemistry which in a few years was to make the steel industry expand with the suddenness of a detonation and change, before his death, the industrial and economic life of the whole world.

Today for the first time since that forgotten incident of air and iron, a great group of American engineers and chemists will go to Wyandotte to pay public tribute to the memory of William Kelly.

A tablet bearing his name, and the title, "discoverer of the Bessemer process," was unveiled in the Wyandotte Library which occupies the corner where Kelly's first commercial steel works stood, and Gov. Alex J. Groesbeck is expected to make the dedicatory address.

While the 7,000 engineers and chemists—they are delegates to the fourth international steel convention which opened in Detroit this week—wait to see this bronze tribute one of their number will relate the story of Kelly's life.

The Birth of Steel.

It will be told how he accidentally discovered that the oxygen in air will unite with the silicon and manganese and other impurities in raw iron and produce steel, and how he conducted experiments in an effort to prove this fact to the public.

It will be told how his father-in-law and his customers put forth bitter and unsuccessful efforts to force him to retain the "good, old charcoal method" for refining iron.

And the rest will be the rather stirring, sometimes pathetic story of an inventive genius who although assailed and ridiculed on every side, stood by his convictions and contributed materially to science without winning a country doctor's share of fame.

THE WEATHER

With temperatures rising as high as 85 degrees in the daytime, and warm nights, there is little of the coolness generally associated with October weather. Last night's lowest was but 64 degrees, about the usual figure for a warm night in July or August. Rain, however, is needed, and for the past month there has been a decided shortage in the rain fall, and for several weeks absolutely none at all, the first prolonged dry-spell this year. The air is full of a smoky haze (probably from the forest fires in Northern Ontario) and this combined with the beautifully variegated tints of the trees, gives us a picture of Nature in her most artistic mood.—W.P.

WANTED — OLD PAPERS AND MAGAZINES IN BUNDLES D. FLORENCE & SON, PHONE 694J. 6d85 5755

FOR SALE — SECOND HAND PIPES, BEAMS AND REINFORCING IRON. — D. FLORENCE & SON, PHONE 694J. 6d85 5754

Four-roomed House, with plumbing; central **$1500**
Terms .....
Complete House, East City; deep lot **$4000**
Good terms .....

100 Acres Land; fair buildings; good terms.. **$4000**
100 Acres **$5000**
fair buildings .....
Few Good Houses to Rent at Moderate Prices.

TAYLOR & HOWDEN
144 HUNTER STREET. REAL ESTATE. PHONE 1462

SITUATIONS WANTED

YOUNG GIRL WISHES POSITION as stenographer. Apply Examiner for address. 3d81 5515

EXPERIENCED STENOGRAPHER and bookkeeper wants position. Phone 1929. 6d83 5471

EXPERIENCED TRUCK DRIVER at liberty; best of references; with complete knowledge of all parts of city and district. Phone 1501W. 3d80 5512

SITUATION WANTED — MIDdle aged nurse wishes position as nurse companion to elderly couple or invalid. Apply Examiner for address 3d81 5516

WORK WANTED

MOVING AND CARTING — ANY distance. Phone 1440M or 991 R 2 Beatty Bros., 35 Conger Street. fs-26 88 1723

WANTED — SEWING BY THE day; would go to the country. Phone 1629M evenings. 3d82 5534

WORK WANTED — ODD JOBS chimneys built; cement work done. Reasonable prices. Apply 4 Benson avenue. 6d83 5469

WORK WANTED — PLUGGED sewer and sewer connections dug from street to house and other work combined to house. Phone 1750W. 565 Reid. 3d81 5526

ARCHITECTS.

W. & WALTER R. L. BLACKWELL — Architects. Office, Bank of Commerce Building, corner of Hunter and Water Streets. Telephones, Office, 1300J; Residence, 1272.

W. H. BARRY—Architect. Plans prepared for Monumental, Commercial and Domestic Buildings. Office, 539 Gilmour street. Phone 867.

BARRISTERS AND SOLICITORS

GORDON & O'BRIEN—Barristers, Solicitors, Notaries. Money to loan on easy terms. Special attention to Patents and Trade Marks. Phone 219. G. S. N. Gordon, J. A. O'Brien.

S. T. MEDD—Barrister, Solicitor Notary. Office over the Dominion Bank, corner of George and Simcoe Streets. Telephone No. 22. Private funds to loan at current rates upon easy terms.

C. R. WIDDIFIELD, B.A., Barrister, etc., and Solicitor for the City of Peterboro. Money to Loan. Office, over the Bank of Commerce. Phone 550.

PECK, KERR & McELDERRY, Barristers, Solicitors and Notaries. Office, Water street, Peterboro. Money to loan at the lowest current rates of interest on easy terms of payment. E. A. Peck, F. D. Kerr, V. J. McElderry.

O'CONNELL & CORKERY — Barristers, Solicitors and Notaries. Money to loan at the lowest current rates of interest. Daniel O'Connell, John R. Corkery, Hunter street, two doors west of the Post Office.

DUMBLE & JOHNSTON—Barristers, Solicitors, etc. Office, over the Toronto Savings and Loan Company, George St. D. W. Dumble, K.C., W. Johnston.

A. E. DIXON—Barrister, Solicitor, etc. Office, Hunter and George Streets. Entrance next to Madill's drug store.

HALL & HALL—Barristers, Solicitors and Notaries Public, Hunter Street, Peterboro, next to St. John's Church. Money to loan at the lowest rates of interest. E. H. D. Hall. Basil D. Hall.

MOORE & WEARING — Barristers and Solicitors, 403 Water Street, opposite the Post Office. Money to loan at the lowest current rates of interest. Jos. Wearing, M.A.

R. R. HALL—Barrister, Solicitor, etc., Peterboro, Ont. Office, corner of Hunter and Water streets, over the Canadian Bank of Commerce. Trust Funds to loan on easy terms of payment.

JAMES FORDYCE STRICKLAND—Barrister, Solicitor, Notary Public. Money to loan. 375 Water street, Peterboro. Phone 191.

WILFRED F. HUYCKE, Barrister, Solicitor, Notary Public. 395 Water Street. Telephone 239.

MONEY TO LOAN.

We have funds to loan on Real Estate Security at the lowest rates. GORDON & O'BRIEN. Phone 219.

MEDICAL.

DR. BUCHANAN, F.R.C.S., Edinburgh; M.R.C., Eng.; L.R.C.P., London. Eye, Ear, Nose and Throat Specialist. Hours, 9-11, 2-4 p.m., and 7-9 p.m. Phone 519 Office, corner of Water and Murray Streets.

T. GEORGE LOUDON, M.D., C.M. Physician, Surgeon and accoucheur. Office, 201 Brock street. Phone 1868. Office hours, 9 to 11 a.m., 2 to 4 p.m, 7 to 8 p.m.

OSTEOPATHY.

DR. BRUCE E. MARSHALL—Osteopathic Physician. Office, 242 Hunter stret. Hours, 9 to 11, 2 to 4 p.m., 7 to 8 p.m. Telephone 116W.

DRS. WALMSLEY & SETTLE—Osteopathic Physicians. Office in Sun Life Building, corner of Hunter and Water Streets. Entrance 124 Hunter Street. Phone 649 Office Hours, 9 a.m., to 9 p.m.

SITUATIONS VACANT

YOU MAY HAVE READ THESE ads dozens of times, and never investigated because you lack courage. You work for a living. It may be profession, office or shop. Are you being paid for your time? Are you getting promotion? If not, call at 204 Barrie Building. See Mr. Gamble. 4d83 5769

HOUSES, REAL ESTATE

FOR SALE OR RENT — UP-TO-date, modern 8 roomed house. 733 Water street. 6d85 5544

FOR SALE — 6 ROOMED HOUSE lights and good water, large lot, East City, $1500. Apply after 6 to 59 Sophia street. 3d82 5538

FOR SALE — HOUSE AND OFfice (9 rooms) corner of George and Murray streets. 148 Murray, Apply to Dr. J. A. Morgan. 3d30 3 5 5452

FOR SALE — A FIRST CLASS building lot 40 x 116 in the north end, near the Normal school; must be sold at once; south side of the street, three shade trees. A real bargain for cash or would deal it. Phone 2117 or apply Examiner office for address. 3d81 5510

POULTRY AND EGGS

FOR SALE — 6 LAYING HENS and 7 fine chickens; also a quantity of wire netting, for quick sale — cheap. 178 Sophia street, East City 3d82 5543

FOR SALE — GOOD LAYING hens. Apply 225 Caddy street. 3d82 5761

FOR SALE — WHITE LEGHORNS —Hens. Apply 483 Parnell street. 3d82 5547

HELP WANTED--Female

AN EXPERIENCED GENERAL wanted. Apply 483 Water street. 6d84 5742

WANTED — A COMPETENT general servant. Apply 572 Charlotte street. 3d

WANTED — WORKING HOUSEkeeper for a family of two adults; good wages. Apply Examiner for address. 3d83 5562

WANTED — GOOD GENERAL — middle aged woman preferred; a satisfactory salary will be paid if services satisfactory. Phone 949J evening. 3d83 5556

WANTED — A RELIABLE WOman or girl to take care of children and home; live in or out. Apply 217 Caddy street, East City. 3d83 5563

LADY WHO FEELS SHE IS SUITed to more responsibility and bigger things will be given the opportunity to show her ability. Good remuneration to right party. Apply to Mr. Gamble, 203 Barrie Bldg. 4d83 5770

STENOGRAPHER WANTED — Must have had good experience — (manufacturing preferred); well educated. Apply in own handwriting giving all particulars in first letter, salary required; position in Peterborough, Ont. Canadian General Electric Company, Peterboro, Ont. 3d81 5747

HELP WANTED—Male

FIREMEN BRAKEMEN, BEginners $150, later $200; no strike. Railway Box 4998, Examiner.

WANTED — CARPENTERS — Apply Yates Construction Co., St. Catharines, Ont. 3d81 5525

WANTED — BRICKLAYERS AT St. Catharines. Wages $1.25 per hour. Long Job. Apply Yates Construction Company, St. Catharines, Ont. 3d81 5524

MAKE MONEY AT HOME—$15 to $60 paid weekly for your spare time writing show cards for us. No canvassing. We instruct and supply you with work. West-Angus Showcard Service, 29 Colborne Building, Toronto. dtf 730.

WANTED AT ONCE — A DISTrict manager, Peterboro and district, to represent the Continental Life Insurance Company. A good salary and commission contract will be made to the right party. Apply giving age and present occupation to the Continental Life Insurance Co., Toronto, Ont. All replies will be considered as confidential. 3d83 5773

FOR ADOPTION

HEALTHY BABY GIRL — 4 MOS. old for adoption. Apply Mrs. Adjt. Smith, 515 King street, or phone 1929. 6d85 5763

WANTED

WANTED — LIVE POULTRY and rabbits, and we will call. Apply 520 Elm street or phone 771. 26d-89-5125.

WANTED — A 1 H.P. OR 2 H.P. induction motor, any condition. 569 Patterson street. 2d82 5566

WANTED — A RESPECTABLE couple for room and board; cheap, central. Apply Examiner for address, 3d81 5504

WANTED TO BORROW $400.00 for 1 year or 1 1-2 years; good security, 7 per cent. half yearly. Apply this week Box 5511, Examiner. 3d81 5511

WANTED—AUTO TIRES, RUBbers, boots and shoes; sound second hand bags, scrap copper and brass, all kinds of scrap iron, delivered to STEVENS, next to Cold Storage. Address 364 Mark St., Peterborough, or phone 1209W.

FOR SALE

FOR SALE — NEW ELECTRIC cook stove, very low price. Kingan Hardware Co., 6d84 5533

FOR SALE — CHILD'S PUSH cart, tricycle and kiddy car; cheap. Examiner for address. 3d82 5540

FOR SALE — WILLIAMS PIANO Apply 184 Westcott street. 3d83 5560

FOR SALE — PART OF A CAR of building cement; special price. Tinney Bros., Cavan. 4d83 5753

FOR SALE — GOOD RUBBER tired top buggy, cheap. 169 Hunter street East. 3d82 5546

FOR SALE — PERFECTION OIL heater and coal heater. Apply 182 Sophia. 3d83 5557

FOR SALE — CHEERFUL OAK heater in good condition; cheap. Apply 527 Chamberlain Street. 1d81 5774

FOR SALE — SEAL COAT TRIMmed with mink, 3-4 length, size 38, in good condition, $25. Apply 386 Stewart street. 3d83 5775

FOR SALE — MAKE AN OFFER for a good Holstein cow, 7 years old, to freshen next May. Box 5559 Examiner. 3d83 5559

FOR SALE—1 BLUE BIRD ELECtric Washer, slightly used; very reasonable; cash or terms. J. McLaren, 200 Antrim street. 6d84 5748

FOR SALE — WHITE SEWING machine, 4 drawers. Apply 704 Water street. 3d81 5509

FOR SALE — 3 HEATERS, COAL electric and coal oil. All in good condition. Apply 105 Lock street. 3d83 5564

FOR SALE—SCOTCH AXMINSTER rug, seamless, size 12 x 14; good as new. Apply 277 John street. 3d-83-5553

FOR SALE — GOOD DELIVERY horse, harness, wagon, sleighs, etc. Apply 531 Park street. 3d81 5514

FOR SALE — SMALL RELIABLE milk route. Apply Examiner for address. 3d81 5740

FOR SALE — GURNEY OXFORD heater with feeder, almost new; for wood or coal, $10. 123 Stewart street. 3d82 5541

FOR SALE — CHAMPION SOUvenir coal or wood range, in good condition. Apply Mrs. Kerr, McFarlane avenue. 3d81 5739

FOR SALE—30 CORDS OF SOFT mixed wood. Apply W. H. Rutherford R. R. No. 8, Peterborough. 3d81 5750

FOR SALE — 40 LOADS GOOD dry wood, cut 12 inches; $6.00 per team load, delivered. A. Thompson, Phone 1631J. 3d82 5764

FOR SALE — A LIGHT DEMOcrat, rubber tired buggy; a good work horse; driving mare. 338 Woodbine avenue, East City. 3d83 5558

FOR SALE — LAUREL COAL heater with oven; improved Quebec heater, vapor oil stove. Apply 22 Aberdeen avenue, phone 1906W. 3d82 5762

FOR SALE — GOOD DRIVING mare, 9 years old, 1100 pounds, sound and quiet; must be sold at once. Bargain for cash or will deal her. Phone 2117 or Apply at Examiner for address. 3d81 5512

DUPLICATORS — THE "MODerr" prints or reproduces forty or more copies of each one you write of pen or type written letters, Circulars, Music, Menus, Drawings, Price-Lists, etc., Guaranteed, $2.25 up. Booklet free. Write C. Durkin, Reeves Co., Mfrs., Pittsburgh, Pa. 3d246 5434

NOTICE.

CHIMNEYS.
CHIMNEYS AND FURNACES cleaned, roofs repaired and painted. 'Phone 1851W. 26d 87 5084

FOR RENT

FOR RENT — SMALL HEATED apartment. Apply 278 Reid street, or phone 1614J. 3d83 5785

TO RENT — FURNISHED ROOM (central). Apply Examiner for address. 6d835489

TO RENT — HEATED BATHroom flat, with all conveniences. Apply Examiner. 3d3 5 7 5518

TO RENT — BRICK HOUSE — 7 rooms and bath, 499 Murray street. Apply 306 Brock street. Phone 1969W. 6d85 5549

ROOM TO RENT—WITH OR without board; also a good garage. Apply 253 Park street. 2d-83-5555

TO RENT — ROOM AND BOARD all conveniences. Apply 199 Simcoe street. 3d83 5776

3 ROOMED FLAT — FURNISHed and heated; cenveniences; good locality. Apply at Examiner for address. 3d83 5552

FOR RENT — GARAGES FOR rent; centrally located; also storage accommodation. Apply 437 George street.. dtf

TO RENT — 7 ROOMED BRICK house; modern conveniences. Apply 554 Romaine street. Phone 1657W. 3d83 5565

TO RENT — 2 WELL FURNISHed rooms, with board, central, have fuel and all conveniences. Apply at Examiner for address. 3d83 5548

TO RENT — 2 LARGE BRIGHT rooms, central; all conveniences; possession at once. Phone 506. 3d82 5550

TO RENT — NICE FURNISHED front bedroom; all conveniences. Gentlemen preferred. Apply at Examiner for address. 3d81 5530

TO RENT — HOUSE, 146 PARK street; also heated apartment; hardwood floors. Apply 451 Water street. 6d86 5561

TO RENT — 7 ROOMED BRICK house, near the Canadian Woollens (north). Apply 295 Simcoe street, or phone 1965M. 3d83 5777

APARTMENT TO RENT — FIREplace, hardwood floors; sun porch. Immediate possession. Apply between 8 a.m., and 5 p.m. to 576 Aylmer. 6d83 5493

TO RENT — THREE ROOMS — heated, with all conveniences; unfurnished. Apply 173 Stewart St. 3d81 5528

TO RENT — 7 ROOMED ALL modern house; cheap to responsible party; south end. Apply 354 Water street. 3d81 5519

TO RENT — 7 ROOMED FURnished house, west end; modern, conveniences. Phone 809W 33d81 3623

TO RENT — ON OCT. 11TH — House in East City, 26 Centre street. Apply 215 Hunter street. 3d82 5537

TO RENT — 2 LARGE ROOMS downstairs, with pantry; all conveniences. Apply Examiner for address. 3d81 5507

FOR RENT — A FURNISHED Apartment; all conveniences. — Phone 980J. 3d81 5500

TO RENT — 5 ROOMED MODern apartment. Apply 87 London street. 6d83 5457

FOR RENT — SIX ROOMED furnished cottage, conveniences; central, rent reasonable. Apply at Examiner for address. 3d81 5508

TO RENT — 2 SMALL COMFORTable houses with conveniences on Mark and Rogers streets, Ashburnham. Apply 33 Hunter Street East or phone 193W. 3d81 5744

TO RENT — 10 ROOMED HOUSE very central; suitable for boarders or roomers. Apply at Examiner for address. 3d81 5746

APARTMENTS TO LET IN THE Lundy block. Apply 95 Hunter street west. 6d82 5703

FOR RENT — OFFICE ON George Street. Apply 437 George street. dtf

FOR RENT — HEATED OFFICE in Bank of Commerce Building Immediate possesion. Apply 437 George stret. dtf 2801

TO RENT — 2 HEATED ROOMS, for light housekeeping; conveniences, gas and balcony; use of a phone. Apply 168 Antrim street. 3d81 5513

Style changes the waist line. If it ever gets around the neck some girls will be strangled.

BOARDERS WANTED

TWO GENTLEMEN BOARDERS wanted to room together; all conveniences. Apply 585 Aylmer St. 3d80 5468

BOARDERS WANTED — ROOM and board in a private family. Apply 588 Water street. 3d81 5503

HOUSES, REAL ESTATE

FOR SALE—50 ACRE FARM IN Smith, Apply Ernest Sanderson, Lakefield, Ont. 26d 70 4660

FOR SALE OR RENT — 5 ROOMed bungalow, near the Auburn mills. Apply 107 Auburn Street. 3d80 5470

FOR SALE OR RENT—A SMALL house immediate possession. Apply first house on St. James street, off Monaghan Road. 6d 82 5444

COTTAGE FOR SALE — ALL conveniences, except bath, 41 foot frontage; 80 ft. back, on London street between George and Aylmer, $1650. Apply Examiner for address. 6d81 5667

A GOOD SNAP ON A 7-ROOMED house, central, 220 Park street. A good car will be accepted as part payment. All conveniences. Garage at back. Enquire evenings at 215 Rubidge street. 3d-38-5551

IN PAYING RENT YOU ARE paying for the other fellow's property. Why not pay on your own? A small payment down and the balance like rent will buy the following: 6-room brick house, toilet, $2,600; 5-room frame, full plumbing, $2,000; 4-room frame, toilet, $1,500; 6-room brick, complete bath and furnace, $3,200. Apply 344 King street. 3d-83-5554

LOST

LOST — REAR LICENSE NUMber No. 168552. Finder please leave at 138 Simcoe street. 2d80 5474

LOST — KEY—FINDER PLEASE leave at the Examiner office. 3d82 5542

LOST — CLEVELAND BICYCLE; 20 inch frame, almost new; name plate off front; patch on front tire. Liberal reward. Finder please notify Examiner. 3d82 5767

LOST—SATURDAY AFTERNOON silver mesh purse, initials 'B.M. on George street between Charlotte and Hunter. Finder please leave at the Examiner. 3d80 5459

LOST — PARCEL CONTAINING silver cake plate, black velvet hat and other articles, between 111 Rubidge and the Chemong Road. Reward offered. Mrs. Thomas Murray, 11 Rubidge Street. 3d83 5779

LOST SATURDAY MORNING IN front of 373 Park or on lawn, brown fox fur. Finder please return to 373 Park and receive reward. 3d80 5712

LOST — A CHILD'S LOW CARriage, between Stewart street and the corner of Westcott and George street. Please notify 173 Stewart street. 3d81 5527

FOUND

FOUND ON CENTRE LINE OF Smith a bicycle. Owner may have the same by proving property and paying for advt., from George Strain, R. R. No. 3. Lakefield. 1d80 5536

FOUND — GENT'S BICYCLE — Owner may have same by proving property and paying for this advt. Apply Examiner for address. 3d81 5529

AGENTS WANTED

DROP EVERYTHING — AMAZing story, Life of Henry Ford — best seller ever published. Free sample and territory arranged. — Carlton Publishing Co., Spadina avenue, Toronto, Ont. 18d89 5586

$5 PRIVATE CHRISTMAS Cards; sample book free; men and women already making $5 up daily, in spare time. Garretson Co., Brantford, Ont. 12d87 5738

WE ARE DESIROUS OF SECURing a few more good representatives to handle our line of personal Greeting Cards. You can earn from ten to fifty dollars weekly either in spare or whole time. Samples free. Write at once for full information. Carlton Publishing Co., Dept. 911-D. Toronto, Ont. 18 89 5587

ATTENTION — OUR AGENTS are doing double the business of any other agent because our prices are right and the public have confidence in our line from experience. Selling is easy. $3 an hour earned. "Imperial Art" Personal Greeting Christmas Cards known all over Canada. Highest commissions. Best service. Greatest facilities. Samples free. British Canadian, 122 Richmond West, Toronto. 12d87 5675

FOREST FIRES IN NEW BRUNSWICK

Twelve Menacing Settled Localities Attributed to Hunters.

FREDERICTON, N.B., Oct. 5. — (Canadian Press.) — Twelve forest fires in different parts of New Brunswick, and all attributed to hunting parties, were raging yesterday, according to reports reaching the department of lands and mines here. During the month of September only half an inch of rain fell, according to records of the Dominion Meteorological station here and conditions are favorable for a great conflagration similar to the memorable Miramichi fire in 1825, which occurred in October, following an exceptionally dry September.

Several towns have been menaced by bush fires during the past 24 hours, including Camp Bellton and Newcastle and on Canadian National Transcontinental division between McGivney and Moncton forest fires have burned down telegraph and telephone poles along the railway, cutting off communication.

AUTOS FOR SALE

FOR SALE — MAXWELL CAR IN first class condition, 1921 model. Apply 206 Lansdowne. 3d83 5781

FOR SALE — McLAUGHLIN D-45; will exchange for runabout or coupe. Apply 294 Burnham Street. 6d83 5487

FOR SALE — FORD CAR IN good running order, with shock absorbers and electric lights; will sell for $175. Apply 512 Park street. 3d81 5517

FOR SALE—McLAUGHLIN MASter Six, 1922 Model, 4 passenger Coupe; used four months, first-class condition. Apply 6-7 Bradburn Building. 6d84 5522

FOR SALE — LIGHT DELIVERY Car, A1 running order, $100.00 or best cash offer. Apply rear of Poulson's livery, Charlotte street. 3d81 5501

FOR SALE—LATE MODEL FORD Chevrolet, Grad Dort, McLaughlin. All in first class condition. Snap for quick sale. Make offer on any of above. Call Harold Dunford. Phone 224-518. 10d-177-5220.

"Its Confidence That Counts"

Duffus Motor Sales

Clearing Prices For This Week

DUFFUS MOTOR SALES USED CAR DEPARTMENT.

Responsible parties may arrange terms if desired.
One-third Cash, balance Twelve equal Monthly Payments.
Your Car Insured against Fire and Theft for One Year.

No. 238—Ford Light Delivery, with wire screen body, newly painted and in running order, good tires, $160

No. 254—A Dodge Touring Car, 1918 model. Owner is willing to sacrifice. Splendid tires and splendid appearance, 1922 markers. Worth investigating at once. Make offer.

No. 256—Ford Touring, 1922 markers, reduced to $150

No. 267—McLaughlin Light "Six." Our customer has reduced the price from $375 to $300 for quick sale. This car is in good working shape and has good tires, some of them are new, and 1922 markers.

No. 268—Ford Roadster, with a box on it. Just the thing for some handy man to buy and fix up. 1922 markers. Price only $160

No. 270—1918 Ford Roadster, splendid tires and good mechanical condition, 1922 markers $265

No. 271—Ford Touring Car, complete with genuine Ford electric starting and lighting system. Price $425, or make offer.

No. 276—Ford Touring Car, dandy working condition, complete with 1922 markers, only $260

No. 279—Ford Light Delivery, in the best of mechanical condition; must be sold. Make offer.

No. 280—A really splendid late model Ford Touring, with one-man top; genuine Ford starter, real good tires. Priced for quick sale.

Free Demonstration in any car that you think would suit.

Free Instructions on driving and how to take care of your car. Clear title guaranteed.

The Duffus Motor Sales' plan is your safeguard.

DUFFUS MOTOR SALES
Cor. Water and Charlotte Streets
Phones—Office & Sales, 1760

H. P. Lindsay Agency Co.

INSURANCE & REAL ESTATE
District Agent for Security Life.

We have a number of Homes that can be bought with a Small Cash Payment, the balance paid as Rent. In a few years you have the Deed of your own Home. See us for the particulars. Also Farms, Farm Stock, and Implements for Sale.

—392 WATER STREET—

BABY CARRIAGES, Etc.

FOR SALE — CHILD'S WHITE buggy; also bassinette cot, both in good condition. Apply 313 Reid street. 6d83 5458

FOR SALE

Steel Sheeted 5-roomed House. Light and water. Good situation. Price $1,800. Terms.

Red Brick 6-roomed House, two-piece bath and furnace. Also gas in the house. Outside entrance to cellar, front and back stairs. Cement floor in cellar. Price $2,800.

5-roomed Red Brick House, all conveniences. Situated on Rubidge street. Lot 100 ft. x 112 1-2 ft. Price $3,800.

We also have a number of good farms for sale at a bargain.

DAVID MAHOOD, 181 Charlotte St.
'Phones—Res. 1131W — Office 1156.

FOR SALE

$4500—10-Roomed White Brick House, all modern, mantle; very central. Reid street. $1500 cash.

$3500—New 7-Roomed Red Brick House, all modern, attic finished, lathed and plastered; a real home, East City. Five minutes from the post office.

$1500—6-Roomed Sheet Metal House. Lights and good water, with large lot, East City; close to Western Clock. $800 cash. Balance as rent.

$1700—6-Roomed Frame House; cellar full size. Lot 66 x 226, with nice fruit trees.

$5500—7-Roomed, All-Modern House with complete electric fixtures. Sun porch. Outside cellar entrance. Hardwood floors throughout. King street.

Houses to rent, $16.00 to $40 per per month.

CHAMBERS & CO.
354 WATER STREET
'Phone 1719J — Res. 'Phone 1882J.

CAPITAL

ALES, LAGER, BEER and STOUT

SANITARIS

Dry Ginger Ale, Belfast Ginger Ale,

All of the Above very Finest Quality—Guaranteed.

ALEX. ELLIOTT, Agent

Orders will be delivered in Cases by Phoning Reid's Express. Phone 113

BELTING

Rubber Belting, in all sizes, now in stock. Come and get your needs filled at

—A. LOW & CO.—
264 Simcoe Street
'Phone 697 — Nights and Hol. 1027

TO-DAY'S BLUNDER CORRECTED

Framed pictures that are strikingly dissimilar should not be grouped on the wall.

DAVIS-THOMPSON COMPANY, LIMITED

Insurance and General Agency

433 GEORGE ST. PHONE 40

TRADE! TRADE!! TRADE!!!

9 Acres, close to city, good frame house with furnace, stable and drive shed. Owner will accept small house and about one acre of land and mortgage for balance. This would make an excellent place for milk man.

$1,700—Six-Roomed Frame, water, light and gas.

$2,200—Dandy Little Home in nearby village.

H. J. McCANNAN & CO.
140 Simcoe St.

FOR RENT

Brick House, modern, situated in South-end; possession 1st October $16.50

Brick House, partly modern, in the South-end; possession 1st October $18.50

Brick House, modern except furnace, situated in the South-end; immediate possession $25.00

Brick House, modern except furnace, situated in the South-end; immediate possession $20.00

Frame House, modern except furnace, situated in East City; immediate possession $22.00

Apartment, 4 Rooms, heated, water and light paid; immediate possession $22.00

For particulars and inspection, apply

J. T. O'CONNELL & CO.
136 Hunter St West.
Phones: Office 376; Residence 1359.

Telephone 790 When You Want Your
Piano or Organ Tuned
Player Pianos a Specialty
All Work Guaranteed
W. H. CUNNINGHAM
560 Weller Street.

RAILWAY TIME TABLES

GRAND TRUNK RAILWAY SYSTEM.
(Corrected to date.)

No. 96 —8.05 a.m., for Port Hope and Toronto.
No. 93—3.20 a.m., for Lindsay, Blackwater Junction, Orillia, Midland, North Bay and Toronto.
No. 98—8.25 a.m., for Hastings, Campbellford, Belleville, and points on the main line east.
No. 369—8.30 a.m., for Lakefield.
No. 92—12.04 p.m., for Lindsay, Port Hope, Toronto, Buffalo, making connections with the International Limited for London, Detroit and Chicago.
No. 100—12.15 p.m., for Hastings Campbellford and Belleville and Ottawa
No. 371—12.25 p.m., for Lakefield.
No. 95—5.36 p.m., for Lindsay, Orillia, Midland, North Bay and Toronto.
No. 99—5.19 for Lindsay.
No. 94—9.10 p.m., for Port Hope, Montreal and Boston.

CANADIAN PACIFIC RAILWAY.
Effective October 1st

GOING EAST—
11.59 a.m.—Norwood, Havelock, Bonnaw, Tweed, Perth, Smith's Falls, Kingston, Ottawa, Montreal and intermediate points daily. On Sunday this train proceeds East only as far as Havelock.
3.26 p.m.—Indian River, Norwood, Havelock and Tweed. Daily except Sunday.
12.05 a.m.—Havelock, Tweed, Kingston, Perth, Smith's Falls, Montreal, St. John, Boston and New York. Daily except Saturday.
1.30 a.m.—Havelock, Tweed, Kingston, Perth, Smith's Falls, and Ottawa. Daily
2.42 a.m.—Montreal. Sundays only.
GOING WEST—
5.6 a.m.—Myrtle, Toronto, Guelph, Goderich, Hamilton, Galt, Woodstock, St. Thomas, London, Chatham, Detroit, Chicago and New York. Daily.
6 a.m.—Toronto (Yonge Street), Hamilton, Owen Sound, Teeswater and intermediate points. Daily except Sunday
6.54 a.m.—To Toronto. Sunday only.
7.35 a.m.—Toronto, Hamilton, Brantford, Buffalo, Rochester, Boston, New York, Galt, Woodstock, London, Chatham, Detroit and intermediate points between Peterboro and Toronto. Daily except Sunday.
9.35 a.m.—Bethany, Lindsay, Orillia, Port McNicol and intermediate points. Daily except Sunday.
3.41 p.m.—Toronto, Hamilton, Brantford, Buffalo, New York, Galt, Woodstock, London, Windsor, Detroit, Chicago and intermediate points between Peterboro and Toronto. Daily.
6.50 p.m.—Lindsay, Toronto, (Yonge street), and intermediate points. Daily except Sunday.

No ship of any nationality may leave an American port with 50 or more persons aboard unless equipped with radio.

5½% Interest

paid by this institution on its Debentures which are issued for a term of 5 years, in sums of $100 and upwards.

4%

(Half-yearly) paid on deposits. One Dollar opens an account.

TORONTO SAVINGS & LOAN CO.
435-437 George Street, Peterboro

MAIL EDITION

The Evening Examiner

"The store that is too small to advertise is too small to produce a living for a healthy man or woman."

PRICE THREE CENTS — PETERBOROUGH, THURSDAY, OCTOBER 5, 1922 — PRICE THREE CENTS

Special Sale Babies Rubber Panties at Bond's Drug Store

One Gross, Pure Gum, Best Quality, Regular 75c. Friday and Saturday 35c each or 3 for $1.00. We Specialize in Baby Supplies.

NEW GENERAL MANAGER AND DIRECTORS APPOINTED FOR CANADA'S RAILWAY SPSTEM

Sir Henry Thornton, of London, England, Resigns From Great Eastern Railway to Direct the Destinies of Canada's National Lines—Government Fulfils Election Promise.

NEW DIRECTORS ANNOUNCED.

OTTAWA, October 5 (Canadian Press).— Major-General Sir Henry Worth Thornton, K.B., general manager of the Great Eastern Railway of England, is the new head of the Canadian National Railways.

An Order-in-Council appointing him and the other members of the Board and formally creating the Canadian Northern and Grand Trunk lines into the Canadian National Railway System, passed the Cabinet Council yesterday, and was approved by the Acting Governor-General last evening.

Sir Henry arrived in Ottawa yesterday, and final arrangements for his appointment were then made. He leaves again to-day for New York, and will return almost at once to England to settle up his affairs there, returning to Canada to take over the direction of the National System within about a month.

Salary of $50,000.

A contract was signed yesterday afternoon, extending over three years, under which he is to be paid $50,000 per annum. Clauses in he contract, it was stated, give protection to both the Government and to the new president and general manager of the railways in the event of either side wishing to terminate the agreement before the end of three years.

The New Directorate.

The resignations of the existing Board of Directors of the Grand Trunk System were accepted by the Government yesterday, and the new Board was appointed to administer the joint system. The Board consists of the following, in addition to Sir Henry, who is president of the system and chairman of the Board of Management:

John H. Sinclair K.C. New Glasgow, N.S., former member of Parliament for Antigonish.

Richard P. Gough, of the firm of Sellers-Gough, Toronto and Montreal.

James Stewart, of Winnipeg, former chairman of the Canada Wheat Board, and now general manager of the Maple Leaf Milling Company.

Ernest R. Decary, ex-president of the Montreal Civic Commission, Montreal.

Frederick G. Dawson, wholesale merchant of Prince Rupert, B.C.

Tom Moore, president of the Canadian Trades and Labour Congress, Ottawa, representing Labour.

Graham A. Bell, Deputy Minister of Railways.

Gerald G. Ruel, general counsel.

The vice-presidents in charge of traffic and operation are to be appointed after the new general manager returns to Canada and has time to size up the situation.

Cabled Resignation.

The new chairman and general manager of the road is a railway executive of wide experience. He is a naturalised British subject, but was born in the United States, and received a large part of his railway experience on the Pennsylvania Railway system, probably the busiest line in respect to passenger service in the United States. In 1914 he took over the direction of the Great Eastern Railway in England, from which position he resigned by cable yesterday.

In announcing that the Board had been appointed, the Prime Minister stated that the delay in making the appointments had been due to the inability to arrange for Sir Henry Thornton to come to Canada before now. He had landed at New York on Tuesday and came directly to Ottawa. The Government had been in communication with him in England through Hon. P. C. Larkin, the Canadian High Commissioner, but it was necessary for him to visit Ottawa before final details could be arranged.

Headquarters Not Chosen.

The matter of deciding where the headquarters of the system are to be is left to the incoming Board. The new Board, however, will make the annual inspection of the system, together with officials of the road. This will take place before the return of Sir Henry from England, arrangements to this effect having been made by the new president immediately after his appointment.

(Continued on page 7.)

MILLBROOK FALL FAIR

October 5 and 6

Visit this Fair on Friday, Oct. 6, and see a real good

AGRICULTURAL SHOW

See Meeting for the Championships, all Prize Winning Horses at Peterboro, Lindsay, Blackstock; Orono, Bowmanville, and Port Hope Fairs.

The Entries in already assure these.

TWO GOOD RACES

EVERYBODY WELCOME

FLEURY'S FAMOUS PLOUGHS & ENSILAGE CUTTERS

We handle these popular Implements; also Canadian Fairbanks Gas Engines and Stable Fittings.

FARMS FOR SALE

All sizes, 50 acres to 300.

A 100-Acre Farm in Otonabee, complete with stock and implements, will be sold right for immediate sale.

City Houses and Lots for sale.

R. C. HEARD

AGRICULTURAL AGENCY

379 Water Street

REINDEER FLOUR

Has proved to be the best (in the most modern and exacting tests) for Bread, Buns, Tea Biscuits and Cake.

WHERE WE SOLD "HUNDREDS" FOUR YEARS AGO WE ARE SELLING "THOUSANDS" OF BOTTLES TO-DAY

MONCUR'S Double Strength Lung Syrup

Is an Extraordinary and Remarkable Remedy for Obstinate and Racking Coughs, Congested Lungs, Colds and Bronchitis.

"People Who Use This Remedy, Do Not Believe There Is A Better"

Prices 35c, 66c and $1.25

Moncur Drug Store

„Lowest Prices on Patent Medicines" 407 George St.

RACE MAYFLOWER FOR $5,000 PURSE

Canadian Fishermen Challenge the U. S. Fancy Schooner.

HALIFAX, N.S., Oct. 5.—(Canadian Press)—Captain Argus Walters is willing to race the International Fishermen's champion Bluenoss of Lunenberg, against the Boston schooner Mayflower, in a special matched race over a forty mile open sea course, with a time limit of five hours, he stated in a wire tonight to Boston, in reply to one of inquiry from here. The course would be off Cape Anne, the purse $5,000, three thousand to the winner and two thousand to the loser, and it would be distinctly understood that race would have no connection with the international events, Captain Walters stipulated.

The telegram of inquiry asked if the Bluenose would accept a challenge for a matched race with the Mayflower in the event the Lunenburg vessel again won the international championship. It also asked how large a purse Captain Walters would consider necessary, and how it should be divided.

Captain Walters replied: "If Bluenose is defender will accept challenge for match race with Mayflower on condition that race is over an open sea course to be mutually agreed upon between the captains of the two vessels. Purse $5,000; winner, $3,000; loser $2,000. It should be distinctly understood that such a race would be a special race and would have no connection whatever with the International Fishermen's races."

DR. NORMAN ALLEN DIED IN TORONTO.

Member of Well-Known Millbrook Family Was Ill a Few Weeks.

Dr. Norman Allen, a former Millbrook boy, and son of the late Rev. Archdeacon Allen, died on Wednesday afternoon in Toronto of tetanus following an operation under which he went several weeks ago for gall stones. He had an extensive medical practice in Toronto where he held a high rank in his profession Dr. Allen was born in Millbrook and was a brother of Rev. Canon Allen of that place. He was also an uncle of Mrs. (Dr.) D. C. King of Peterboro. Funeral arrangements have not been announced.

PSYCHOLOGY CLINIC OPEN IN MONTREAL.

Ascertain Intelligence of Children and Discover Genius.

MONTREAL, Oct. 5.—(Canadian Press.) — Montreal parents will be able to ascertain if their children are of average intelligence, below normal or are budding geniuses at a psycho-educational clinic which is to be opened immediately in connection with the psychology department of McGill University. The clinic, which is a new venture in Montreal, will be under the direction of Dr. W. D. Tait, associate professor of pyschology and director of the physchological laboratory.

MOOSE WANDERS INTO THE CITY OF ST. JOHN

Caught Fast Between Lumber Piles and Couldn't Escape.

ST. JOHN, N.B., Oct. 5.—(Canadian Press.)—The big game season opened here yesterday when a large cow moose was shot by a policeman in the north end of the city. The animal was found wedged between two lumber piles and could not get loose. Premier W. E. Foster was communicated with and gave permission to have the animal destroyed. The carcass was turned over to a local packing establishment.

Remove Pimples and Blackheads With Cuticura

Bathe with Cuticura Soap and hot water to free the pores of impurities and follow with a gentle application of Cuticura Ointment to soothe and heal. Cuticura Talcum is ideal for powdering and perfuming.

Soap 25c. Ointment 25 and 50c. Talcum 25c. Sold throughout the Dominion. Canadian Depot: Lymans, Limited, 344 St. Paul St., W., Montreal. Cuticura Soap shaves without mug.

Haileybury, North Cobalt and Other North Ontario Towns Wiped Out By Forest Fires

Englehart Also Reported Devastated By Fires That Were Disregarded Until Late Wednesday Afternoon—Strong Winds Suddenly Blew Up and the Whole Country Was Swept By Flames.

HEAVY LOSS OF LIFE REPORTED.

COBALT, Oct. 5.—(Canadian Press).—From ten to thirty dead and property losses of from four to ten million dollars are indefinite but conservative estimates early this morning of the grim results of the forest and town fires which yesterday swept and destroyed at least 2,500 square miles of territory, including the town of Haileybury and other villages and settlements. Refugees are flocking into Cobalt and North Bay this morning. Two or three trains of the Temiskaming and Northern Ontario Railroad are still unheard from.

MANY SCHOOL CHILDREN BELIEVED LOST IN THE FIRES.

Only daylight will reveal the worst. The scenes at Haileybury were beyond description, so suddenly and almost without warning did the holocaust descend. Men who went unmoved through the worst of the battles in France broke into sobs. The children were just leaving school as the fire struck the town, and it is believed that most of the fatalities were caused by mothers waiting in vain for their children to come.

Shamrock and Temiskaming mine have lost some buildings and the firemen are now engaged fighting on the edge of the Concagus ground. North of the town hall is a wall of flame and smoke, and I do not know what is being done. As I write Elk Lake is reported on fire, but as there is no way of getting word except by a trail through the fierce bush I cannot confirm the report. This applies also for Swastika and Kirkland Lake, 60 miles north, where fires were reported this morning.

New Liskeard is still safe. The farming country from Liskeard north to Englehart, and northwest to Elk Lake, is a mass of small fires, and hundreds of farms are wiped out.

TORONTO, Oct. 4.—(Canadian Press).—Haileybury, North Cobalt and several smaller places north of these points have been wiped out by forest fires which have reached great proportions, trains operated by the Temiskaming and Northern Ontario Railroad in the territory where the conflagration is raging have not been heard from and great destruction has been caused throughout the entire country, according to advices received tonight from Cobalt.

It is understood that Heaslit and Elk Lake, two small mining towns, are among the places destroyed by the flames.

No Loss of Life.

Advices from the Canadian Pacific Telegraph Company's offices at Cobalt are to the effect that as far as can be ascertained, no loss of life has occurred in the more populous centres, the people escaping from the doomed places when they saw that destruction was inevitable. Cobalt is crowded with refugees from Hailybury and North Cobalt.

Trains Fail to Report.

Trains due in Cobalt this evening from Englehart and Cochrane have failed to arrive and grave fears are entertained for their safety. One report has it that Englehart has been wiped out, but this could not be confirmed. Messages indicate that the trains leaving the north would be crowded with people endeavoring to get away from the stricken district.

PREMIER DRURY RUSHES TO NORTH COUNTRY.

TORONTO, Oct. 4.—(Canadian Press).—Seized with the seriousness of the situation in Northern Ontario where forest fires are ravaging districts and rendering thousands of persons homeless, Premier Drury of Ontario tonight made hurried preparations and left for the scene of devastation.

During his absence Attorney-General Raney will be Acting Premier.

NORTH BAY PREPARING TO RECEIVE REFUGEES.

NORTH BAY, Oct. 4.—(Canadian Press).—According to information given out here tonight by representatives of the Temiskaming and Northern Ontario Railway, every point on the line between Dane and Cobalt, with the exception of New Liskeard, has suffered severely from the forest fires now raging in Northern Ontario.

Bush fires at several points on the line were not regarded as very dangerous until 3.30 this afternoon when a strong wind sprang up and created a unit of blazing forest, the extent of which cannot at present be ascertained, and which has presented a serious menace to inhabited districts close to the zone of fire.

The town of North Bay is making preparations to receive inhabitants of the districts swept by the fire, and three special trains are leaving here tonight for Cobalt.

SCATTERED BUSH FIRES AT FORT WILLIAM.

FORT WILLIAM, Oct. 4.—(Canadian Press).—There are a few bush fires in the vicinity of Fort William, according to farmers who came into the city today, but most of them are settlers' fires for clearing land and are under control.

FIRE ROARED INTO HAILEYBURY.

COBALT, October 5. — Urged by a wind of terrific velocity fire yesterday afternoon roared into Haileybury from the bush, and swept away a greater part of the town. Of its three thousand people, practically all are safe, but some deaths are known. Through the inferno that raged between Cobalt and Haileybury it is impossible to pass and impossible to learn any exact details. Haileybury has been isolated. The village at mileage 104 is gone, all but the school and Bailey mills, at the last reports. Refugees from the devastated area were rushed to Cobalt. One freight train whose crew performd heroic work in hauling refugees from North Cobalt, is loaded with women and children waiting to pull out if Cobalt catches fire.

Already the town has had one scare, when a house on the Hudson Bay property burned down not a quarter of a mile from the centre of Cobalt. The wind is blowing forty miles an hour. Owing to the sudden-

(Continued on page 7.)

HARD BLOW FOR NORTH COUNTRY

Property Loss Will Run Into Millions — Difficult to Ascertain Loss of Life.

NORTH BAY, Sept. 5.—(Canadian Press.) — At midnight last night George W. Lee, chariman of the T. and N. O. Commission issued the following statement: "Towns of Haileybury, North Cobalt, Charlton and Heaslip have been totally destroyed. That part of New Liskeard west of the T. and N. O. tracks has been destroyed. We are unable to secure communication with Uno Park or Earlton. The situation at Cobalt is clear. There is a small fire one mile away, with a mild south-west wind blowing. Everything seems safe for the night. Three trains of an aggregate of twenty-four cars, containing approximately 1,400 people, have left Cobalt for North Bay. Other trains are being prepared. Reported loss of life is considerable and is mounting. Further than that we are unprepared to say.

"Property loss will obviously run into millions of dollars.

"At midnight the fire is still burning briskly, fanned by a subsiding wind. There is no prospect of rain and it apparently remains for the fires to burn themselves out.

"T. and N. O. tracks fronting stations at Haileybury, North Cobalt and Heaslip were destroyed, ties burned and tracks warped. Impossible to maintain traffic.

"It is the hardest blow the north country has yet received."

HOSPITAL'S UPKEEP.

KINGSTON, Ont., Oct. 5.—(Canadian Press.)—The cost of operating the general hospital for the last year was $125,156, with revenue $124,073. Of this amount $14,585 was for coal.

DIVIDE CITIES INTO POSTAL AREAS TO IMPROVE SERVICE

Suggestion Broached at Convention of Post Office Officials — Power of Suspension Again Discussed.

NO RESOLUTION.

OTTAWA, Ont., Oct. 5.—(Canadian Press).—Plans for the division of the larger Canadian cities into postal areas, following the system in vogue in the larger European cities, were submitted this afternoon at the closing sitting of the conference of Dominion postal officials, E. J. Underwood, Chief Post Office Division, postal service branch, Ottawa, who submitted the scheme argued that by the adoption of postal areas, delivery of mail would be expedited.

A map of Toronto, divided into ten postal districts had been prepared and, if the scheme were adopted similar plans of other cities, would be drawn up so that residents could see in which area their address lay. Mail, instead of being addressed simply to Toronto as the city would bear the number also of the postal district. Montreal would probably be divided into fifteen districts.

Postal officials from Calgary, Vancouver, Winnipeg, London and Hamilton, however, did not think divisions of their cities into postal areas would be undertaken with advantage at the present time. In the western cities, particularly where development was rapid, it was argued, maps would quickly be out of date and have to be revised.

Question of Suspension

During the afternoon the Chairman F. T. Coolican, Ottawa, informed the conference that a committee would be nominated in the near future to prepare rules for the conduct of the postal service.

In a resolution submitted to the chair, J. E. Marrs, Inspector of Railway Mail Service, Toronto, brought up the question whether the power of suspension should not be placed in the hands of postmasters and inspectors. The resolution was

(Continued on page 7.)

CREDITED BY LIBERALS WITH HAVING SAVED EMPIRE FROM WAR—GOVERNMENT CENSURED.

SAYS HARINGTON REFUSED TO OBEY.

LONDON, October 5. Canadian Press Cable. — The policy of the British government in the Near East has occasioned a great and growing conflict of opinion in England, the two views being exemplified by the Manchester Guardian and the London Daily Telegraph.

Yesterday the Guardian's London correspondent says that when Parliament meets the Independent Liberal party will ask for the papers covering the dangerous 16 days following September 15, when the relations with Turkey rendered war imminent.

The correspondent declares that the council of Liberal leaders which on Monday issued a manifesto condemning the Government's Near East policy, was called hurriedly to deal with what was regarded as a grave emergency and the manifesto thereof may be regarded as a parliamentary act while Parliament is not sitting.

The independent Liberal view, says the Guardian's correspondent is that whether or not there may have been any connection between the two events, the attitude of the British government completely changed after the revolution in Greece on Sept. 26th and the outcome was a statement on Sept. 29 about an ultimatum to Mustapha Kemal the Turkish leader. The situation was then described as very grave and bearing the possibility of war.

On the morning of October 1st came a message from General Harrington from which it is deducted that he virtually refused to obey orders as to presenting an ultimatum, and was supported in so doing by the British admiral on the spot and the High Commissioner in Constantinople, Sir Horace Rumbold.

In the opinion of Independent Liberals, General Harrington's action save the British Empire from war, but credit also is given to Lord Curzon for his successful efforts in Paris to have allied cooperation.

Ambassador Pattern

Gifts in beautiful Anniversary Packages

A GIFT of 1847 Rogers Bros. Silverplate always shows good taste and good sense of value. In attractive velvet-lined gift boxes and chests, this fine silverplate makes an ideal Anniversary Gift. It is the more appropriate, because this year marks the seventy-fifth anniversary of silverware that bears the quality date—1847.

Every one who receives this distinctive Anniversary Silverplate or selects it for her own use lays the foundation for a complete table service in harmony. Each new piece in the same pattern adds to the value of the others. The fancy serving pieces—berry spoon, pie knife or cold meat fork—contribute that little touch so necessary in correct table settings.

Your dealer has "1847 Rogers Bros." or can get it for you.

MERIDEN BRITANNIA CO., LIMITED, HAMILTON, ONT.

Made in Canada by Canadians and sold by leading Canadian dealers throughout the Dominion.

The Family Plate for Seventy-five Years

1847 ROGERS BROS.

SILVERPLATE

The Evening Examiner

PHONES—Editorial, 1691. Business Office, 1600. Priv. to Branch Exchange to all Departments.

The Examiner is a member of the Audit Bureau of Circulation.

The Daily Examiner, published every lawful evening. The Peterborough Examiner, Limited. Office, 410 George Street.

The Weekly Examiner, published Thursday morning.

The Subscription Price of The Daily Examiner is $6.00 per year: delivered in City; out of town subscribers by mail, $4.50 per year: that of The Weekly Examiner is $1.50.

U. S. REPRESENTATIVES.

Special U. S. Representatives—W. H. Stockwell, 629 People's Gas Building, Chicago, Ill.

New York—Chas. P. Miller, 225 Fifth Avenue.

Advertising Rates on application.

R. M. GLOVER, Managing Director.

THURSDAY, OCT. 5TH, 1922.

DOING GOOD WORK.

The request of the local Home and School Associations for permission to use the schools of the city for the holding of concerts and card parties for the purpose of raising a milk fund calls attention to the excellent work that has been done by these organizations.

The Home and School Associations form a connecting link between the home and the school, and since their inception in Peterborough they have been successful in bringing about many improvments that have been of benefit not only to the pupils but to the teaching staff.

School equipment has been added to, children in poor circumstances have been provided with clothes and other necessities, and a spirit of co-operation has been developed through the activities of the Associations.

The inauguration of a milk fund is another proof of the use of the Home and School bodies. The supplying of milk to children in attendance at school has been carried out for some time in several cities with very gratifying results, and there is every reason to expect that it will prove equally successful in Peterborough.

THE NEW BOARD.

For some time it has been intimated that the Federal Government had decided, for reasons that should be fairly apparent, to go outside of Canada to secure a new head for the Canadian National Railways.

The official announcement confirms the rumor, but Premier King has sprung a surprise in going to England, instead of the United States, for his new general manager.

True, Sir Henry Thornton, of London, England, gained his railway experience in America, but he is a naturalized British subject, and for eight years has been general manager of the Great Eastern Railway.

His is a man-sized task in directing the destinies of Canada's railways, and Canadians will wish him every success in his work.

The railway problem is one of the most serious with which Canada is confronted, and if Sir Henry Thornton succeeds in making a success of the National system he will have earned the gratitude not only of this but of succeeding generations of Canadians.

To Peterborough people the announcement of the personnel of the Board is of particular interest, inasmuch as the list contains the name of Mr. Richard Gough, of Toronto, and formerly a well-known resident of this city. His many friends here will be pleased at his appointment.

REAL SPORTSMANSHIP.

Sometimes the sporting page affords food for more serious reflection that it customarily evokes.

The other day there were despatches from Galt and St. Thomas.

The first told of a wonderful reception accorded the Galt baseball team on its arrival home from Brantford, where that afternoon they had defeated the St. Thomas team in an important game.

Everybody in town turned out to welcome the victors and there were bands and cheering and jubilation far into the night.

That is easily understood. All the world loves a winner, and there is never any trouble in getting people to cheer the individual or the team on top.

The second despatch was far more unusual. It was from St. Thomas, and it described the return of the beaten St. Thomas team.

Instead of being greeted by a few taxi drivers and a policeman, as most losing organizations are received when they return from a disaster, they were welcomed by a cheering crowd.

The people of St. Thomas recognized the fact that they had fought a good fight and gone down with colors flying, and they paid them the tribute their effort deserved.

Galt may have won the baseball victory, but St. Thomas emerges with a large share of the laurels, so far as sportsmanship is concerned.

A city or town with enough community spirit to organize a reception for a losing team is a mighty good city or town in which to live.

THE NORTHERN ONTARIO CATASTROPHE.

Northern Ontario furnishes a terrible demonstration of the conditions that caused the present week to be set apart in Canada as Fire Prevention Week.

The awful forest fires which have wiped out Haileybury, North Cobalt and other New Ontario centres, taking scores of lives, were caused by somebody's carelessness.

Weeks of dry weather had left the bush like tinder, ready for the devastating march of the flames, but dry as were the woods, however, they could not set themselves on fire.

It required some thoughtless human being to do that.

Some hunter smoking as he walked through the woods tossed a lighted match into the dry leaves, or dumped the still smouldering contents of his pipe where the conditions were ripe for a fire.

Or perhaps a careless settler, ignoring the fact that the drought had made such an action perilous, undertook to burn slash and brush.

Possibly a camping party neglected to extinguish a camp fire.

From some such cause as these originated the fire which has spread horror and destruction over large areas of New Ontario.

There is a heavy responsibility upon every man whom business or pleasure calls into the woods. The safety of hundreds of people may depend upon his actions.

Just now there are twelve forest fires raging in different sections of New Brunswick, and in every case the carelessness of hunting parties is assigned as the cause.

The authorities in Maine have threatened to bar hunters from the woods this autumn, realizing that they are a potential danger.

Every Peterborough man who goes hunting this fall should remember New Ontario.

THE LONDON STOCK EXCHANGE.

The Stock Exchange Moratorium came to an end on September 1, and the first week has passed without the sound of the dreaded hammers.

It is one of the ancient customs of the London Stock Exchange that when a broker cannot meet his obligations, he is "hammered."

Two clerks or "waiters" go to tables in different ends of the Exchange. They strike three resounding blows with wooden mallets.

Then, in the dramatic silence that follows, they say: "Gentlemen! Mr. John Edward Blank begs to inform the House that he cannot comply with his bargains."

Forthwith the defaulting Mr. Blank and his clerks are debarred from all the privileges of the Stock Exchange. In other words, they are compelled, and their names are given to the daily press.

For eight years there has been no hammering. Many members have failed, but they have been allowed to slip out quietly, without any ceremonial of hammers and announcements.

In fact, there are 1,020 fewer brokers in the London Stock Exchange than there were in 1910, but those who have fallen out were not hammered. Many were killed in the war, and others were pinched out by the restrictions of the past eight years.

Now that the hammers are back, the brokers are congratulating themselves that the first week has passed safely. There were many rumors as to what would happen when the Moratorium came to an end, and none of the fears have come true.

It is now evident that the Stock Exchange has come through its eight years' ordeal without being impaired. It is as stable and normal as it was before the war.

The first week was far from being a week of failures. It was one of the liveliest and cheeriest weeks that London brokers have had, ever since the Kaiser led his armies into Belgium.

At last, Throgmorton Street is free again. All the restrictions are off. There is now business as usual.

There is a bull market, too. The prices of 387 securities have risen $110,000,000 in the past month.

There is almost a boom in oils and textiles. Railroad stocks have hardened at a high level. South African stocks are in demand. Almost every class of securities is improving, with the exception of rubbers.

The collapse of the German mark has not affected the Stock Exchange seriously, as the British holdings of German marks and bonds are not high, probably not more than $50,000,000.

Plenty of brokers are still bears at heart and believe that prices are being pushed too high; but the majority of brokers believe that the worst dangers are over.

The only downright pessimists in London at the moment are three Americans—Mr. Vanderlip, Governor Cox and Colonel House. These three gentlemen are announcing that the end of the world is at hand, but stocks have kept on rising during the week.

The outstanding fact about the London Stock Exchange, and the secret of its stability, is that it has no enemies.

It has the cordial good-will of the banks. It is not regarded as a danger-spot. It is appreciated, not disliked, by the great mass of the British people.

Last month, the Bank of England presented a silver Italian dish, of the early seventeenth century, to the Stock Exchange, as a remembrance of the close co-operation of the two institutions during the war. It was a graceful compliment that greatly delighted the House.

Happily, there is no blind antagonism to Stock Exchanges in England, as there is in the United States. There are no muck-rakers—no political wild men who win votes by roaring against the "Money Power."

No politician could get into Parliament by attacking the Stock Exchange. As well might he attack the Weather Bureau. Not even Lloyd George has ever flung a peroration at the heads of the London Stock Exchange.

The Labor Congress, which met during the week, passed a resolution in favor of a levy on capital, but it said not a word against the Stock Exchange.

The late Mr. Hyndmann, who was for 30 years the leader of the Marxian Socialists in England, was himself by profession a stock broker, and this fact did not interfere with his leadership of the "Reds."

The London Stock Exchange has been indispensable in building up the industrialism of Britain, ever since the first railroad boom of 1834.

It has had failures enough, and it has no fund to provide against losses, as Lloyd's has; but it is as solid and shock-proof as any other institution of the London Money Market.

Its most distinguishing feature, perhaps, is its combination of broker and jobber. Both are members of the Exchange, but the broker takes the order from the public, and gives it to the jobber to be executed.

Just as lawyers, in England, are divided into solicitors and barristers, so are brokers divided into two classes—those who meet investors and those who buy and sell.

The London Stock Exchange deals in more than 6,000 securities. It is an international market-place. It has facilitated the movement of capital throughout the world, and it has served four generations of buyers and sellers. It has good reason to think well of itself. —Herbert Casson in Barron's.

EDITORIAL NOTES AND COMMENT.

Bush fires—the dread enemy of Northern Ontario—have struck another deadly blow at the prosperity of that section of the province.

The worst feature of all is that the lives lost were due to manslaughter on somebody's part. Perhaps the careless individual who first caused the fire perished in the conflagration his own folly started.

The people of Ontario will expect prompt action on the part of the Provincial Government in assisting the inhabitants of the devastated area.

More power to the new Power Association. Perhaps it can help Peterborough to secure a better system of street lighting.

The World's Series meant nothing to Belleville folks yesterday. Beating the Hillcrests was far more important than any little struggle between the American and National Leagues.

Advertising Pays

If You have Lost Anything, Found Anything, or Want Anything, try an Advertisement in the Examiner.

YOU WILL GET RESULTS

THE SCIENTIFICALLY BUILT WATCH

$35 Values are personal. Some men want to pay more, some less. For $35.00 there isn't a gentleman's watch made equal to this Canadian Waltham in value and dependability.

$25 Twenty-five dollars reaches a host of pocketbooks. There are many men who can afford more but limit themselves to this sum for a watch. This Canadian Waltham was built to give you the finest watch that twenty-five dollars will buy anywhere.

$15 The name Waltham increases the value of a watch. If you pay fifteen dollars and can say "It's a Waltham," you know that you have a dependable time-piece irrespective of its amazingly low price.

Ask your jeweler to show you these fine time-pieces. He *knows* Waltham watches.

Write for a valuable booklet that is a liberal "Watch" education Sent free on request. The Waltham Watch Co., Limited Montreal, Canada.

WALTHAM

THE WORLD'S WATCH OVER TIME

A CANADIAN INDUSTRY

Makers of the famous Waltham air-friction quality Speedometers and Automobile Time-pieces used on the world's leading cars

GIFTS THAT LAST

Full Line of Waltham Watches Always in Stock at Warne Bros, Jewelers, 349 George St.

WISE AND OTHERWISE

French revision: "Sweet are the uses of perversity."

It is hard to tell which does most to prolong life goat glands or new brake linings.

Some people who are virtuous, and yet unable to get rich, feel that they are doubly cheated.

Almost every State wonders how the other States can tolerate that kind of man as Governor.

The greater part of the art of teaching a child consists in having more sense than the child.

It must be awful to be a high-brow and keep forever on one's guard to avoid seeming interested in anything.

The greater part of the task of

getting ready for the next war falls on the stork.

Think what the wicked Moslems might do if they could get a supply of poison gas from some Christian nation.

If you can't forgive an enemy and can't lick him, about the only comfort left is to tell lies about him.

Fable: Once there was a man who didn't think he would be more efficient than his wife as a housekeeper.

When a man is interrupted, he gets offended; but when a woman is interrupted, she talks calmly and happily on.

If there is no other way to save Constantinople, perhaps Mr. Daugherty could be persuaded to get an injunction.

There is something peculiarly touching about the mouthful pedestrian who now whistles 'Keep the home fires burning."

With Ireland and Turkey in mind, one can't help wondering how patriotism functioned before matches were invented.

Too many people think thrift

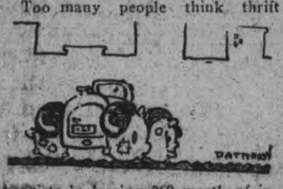

consists in buying $60 worth of inner tubes to prolong the life of a $40 casing.

It begins to appear that world reconstruction will be just a slow and painful process of undoing the Versailles treaty.

Equality of the sexes doesn't keep a man from being very resentful when he meets a woman who knows more than he does.

Correct this sentence: "I am so sorry," said the man to his wife's mother; "I had hoped you could stay with us all winter."

"Are we losing our native culture?" asks a speaker. Apparently we are. There hasn't been a tar-and-feather party for weeks.

Don't Neglect Your Skin

Ladies—A few days' treatment with CARTER'S LITTLE LIVER PILLS will do more to clean up the skin than all the beauty treatments in creation. An imperfect complexion is caused by a sluggish liver.

CARTER'S LITTLE LIVER PILLS

Millions of people, old, young and middle age, take them for Biliousness, Dizziness, Sick Headache, Upset Stomach and for Sallow, Pimply and Blotchy Skin. They end the misery of Constipation.

Small Pill—Small Dose—Small Price

VOICE OF THE PEOPLE

OF THE MURRAY REPORT

A pamphlet refuting in chapter and verse the very remarkable report of W. S. Murray of New York, concerning the Hydro-Electric System of Ontario, has been issued by the Provincial Commission. It shows the "expert" of the National Electric Light Association to be a mere special pleader for private ownership, employing the unethical methods of the pettifogger in the arrangement, treatment and presentation of facts in his possession. The quotation here following is from the foreword to the pamphlet, which is signed by Sir Adam Beck:

"Mr. Murray has made definite statements purporting to be true, which are at absolute variance with well known facts. He has misquoted statements, even replacing significant words therein with others. He has employed partial and misleading data, thereby arriving at conclusions which cannot for a moment be supported if the correct data be employed. He has presented grossly misleading statements respecting even physical facts within his knowledge, and he has made comparisons between entities radically different, when even a proper recognition of the real differences would have created an impression entirely at variance with what he has represented. He has inflated costs in a manner which falsifies the conclusions."

The very grave charges made in this paragraph are supported throughout the brochure by undeniable proofs. If the National Electric Light Association had hired a cheap attorney instead of a consulting engineer it could not have secured a document so plentifully supplied with studied inaccuracies. One sample will suffice: "The Commission," Mr. Murray states, "cannot be sued without a fiat from the Attorney-General, and to date no fiat has ever been granted." The Attorney-General has granted since 1912 more than 25 fiats permitting legal action to be brought against the Commission. He has withheld a fiat only once and in that case because the plaintiff had coupled the Province with the Commission in a manner which the Attorney-General conceived to be improper.

Since the Hydro-Electric System was established it has been assailed by all sorts of falsifiers, professional and lay. Its best defence against such attacks has been its monthly bills to consumers. Every consumer of "Hydro" light and power knows that he is getting reliable and standarized service at rates that are uncommonly low, and the audited reports of the Commission show that on these rate schedules most of the cooperating municipalities are piling up surplus and reserve funds far more rapidly that the most ardent advocate of cooperative municipal ownership considered would be possible.

Men associated with the Hydro-Electric System often find themselves in the state of mind of the old Scots minister, who was in the habit of making sotto voce comments on the Scriptures while reading in church. One morning the lesson was from the Psalms: "I said in my haste all men are liars," he read Then he added in his mumbling voice:—"Ay, Davit. An' if ye had lived in this parish ye cud ha' taken yer time aboot it."

J. E. MIDDLETON.

THE MYSTERY MIND

Arthur B. Reeve and John W. Grey

(Continued from Yesterday.)

"Leave it to me," he remarked. "No one will question him, and it don't make any difference whether he's seen anything or not."

Then, as he turned to Dupont, no recognition in his face, he spoke in English. "Hey, Jake Want to make some money—a lot of money?"

Dupont nodded eagerly. Renard indicated that he pack up his bag. Dupont obeyed. Renard went to the secret passage, motioning for Dupont to precede him. Stairs led down to a basement room, long abandoned, from its appearance. Then a newly excavated tunnel connected it with a timber-covered drain or sewer, dry now, and apparently dating back nearly to revolutionary days. Footmarks pointed off in both directions.

Dupont did not wait to learn Renard's further intentions, suspecting their nature. Unarmed, he turned suddenly, grasping the other man by the throat. Renard was taken by surprise. It had never entered his head that Dupont was other than he seemed to be. He dropped his electric torch, struggling desperately, but futilely. Attempting to pull away, he struck his head, collapsing limp in Dupont's arms.

Dupont trussed him with two handkerchiefs, gagged him with a torn strip o shirt. Then he dragged the body to a depression, where it lay more or less out of sight, all that could be done with the little time at Dupont's disposal. Chossing at random, he hurried to one end of the old drain, finding it masked by a thick growth of bushes and weeds, and emerging to the open air some distance from the little farm.

Circling around the house cautiously, he found Sam, Jake's partner. Instructing him to signal Jake, he arranged for the two detectives to explore the secret passageway, so that both ends could be watched. Then he hurried off to find a telephone, to hurry the arrival of the other operatives for the raid.

After phoning the agency, a sudden thought struck him. Violet He assumed that she was safe; he had felt that she would be safe until after the raid; but now a sense of uneasiness took hold of him. He called the Washington Square number rather apprehensively.

For a long while there was no answer. He insisted that Central ring the number. At last a male voice responded.

"Clews?" he hazarded.

"No, this is Costigan Patrolman Barney Costigan What d'you want?"

"Patrolman—" He gasped. "Has anything happened?"

"Uh—who are you?"

"This is Robert Dupont. I'm living with Miss Sutton and I'm engaged to her neice. Now tell me if anytning's wrong."

"Gee" The policeman's voice was sympathetic. "You'd better come home in a hurry. According to the Swede girl.—who's off her nut now, and raving—the young lady was kidnapped late this afternoon by a big man in a limousine and a detective by the name of Clews We found Miss Julia Sutton in the parlor, in the wreckage of a lot of furniture, dead, throttled."

Inarticulate, dazed, not realizing what he was doing, Dupont started for Washington Square. Then he rembmered the raid and stopped. His men were waiting for him. Furthermore, a new hope caught him. He realized that Violet probably would be brought to this headquarters of the gang. It was too late to do anything for Miss Sutton. But Violet—

At the entrance to the secret passage he found Sam still on guard.

"Jake's at the other end," whispered the detective. "The rest of the men will be here in half an hour; Bill came in advance, by motorcycle."

"Give me your revolver," directed Dupont. His face was very grim. "And the electric torch," he added. "As soon as you are all here rush the place from four sides."

"Where are you going, Mr. Dupont?"

Dupont didn't hear. He retraced his steps of earlier in the afternoon and soon was poised beneath the cover of the supposed window seat in the house. He drew his weapon. He heard a confused murmur and bustle above. For a momen murmur and bustle above. For a moment he waited.

"The girl shall be a sacrifice," rang out one voice above the others, in deep, sepulchral tones; "she shall die to appease the wrath of the Devil God She shall die because we have not learned the secret of the map to the treasure in the Cavern of the Skull "

Dupont flung up the lid, jumpting out to face them. "Up with your hands, all of you "

Violet, held by Evil Eye, was close to the altar. Ranged about her were Case and Lydia, Vera, and Detective Clews. Dupont turned to the last in grim triumph.

"I've known you all along, Dupree," he muttered. "I let you think you had me fooled so I could follow you and learn the headquarters of the gang. But now it's all up. I've evidence on everyone of you—you, Dupree for the murder of Miss Julia Sutton."

"Not so easy as all that," came in amused tones from behind Dupont. At the same instant Renard's arms slipped beneath his, disarming him and catching him helpless with a full-nelson. "Who would think our peddler here was Mr. Dupont?" chuckled the fox.

(To be Continued)

FASHION-CRAFT CLOTHES

The suit that landed the order

HIS appearance was all the introduction he needed. Who could turn down a man who looked as though he owned the earth—who radiated confidence and felt perfectly at ease? Down went the signature on the dotted line.

Many a man wins his own self-respect and sees a new vision of his future when he first puts on a Fashion-Craft Suit.

Examine the soft roll of the lapels. No custom tailor could make them finer, if as fine. Yet such suits are not expensive.

Try on a Fashion-Craft garment and you will understand better than we can tell you why men keep them—after they are worn out—for fishing trips, and finally part with them with regret.

FOR 18 YEARS THE RECOGNIZED STANDARD FOR VALUE AND STYLE IN CANADA

JACK PRIMEAU

The Shop of Fashion Craft

140 HUNTER STREET

SCHOOL REPORT

NORWOOD, Oct. 5.—Following is the school report for S. S. No. 1, Belmont and Methuen. The names are in their order of merit.

IV.—Hazel Elliott, Viola Menzies, Ward Burgess and Albert Elliott.

Sr. III.—George Ellis, Jessie Cross.

Jr. III.—Annie Buchanan, Franklin Gerow, Margaret Burgess, Eva McNeely, Lulu Elliott.

Sr. II.—Doreen McMullen, Gordon Ellis.

Jr. II.—Joe Ellis, Reggie McQuigge.

Sr. I.—Annie Elliott, Francis McGarrity, Alex. Buchanan.

Sr. Primer—Russel Ellis.

Jr. Primer—Ainslie McNeely, Lillian McLaughlin, Ruby Cross, Irene McQuigge, Edwin Ellis.

If Piles, Send For Pyramid

Pyramid Pile Suppositories Are Known Everywhere for the Wonderful Relief They Have Given.

If you are one of those unfortunates struggling with the pain and distress of itching, bleeding, pro-

truding piles or hemorrhoids, ask any druggist for a 60 cent box of Pyramid Pile Suppositories. Take no substitute. Relief should come so quickly you will wonder why anyone should continue to suffer the pain of such a distressing condition. For a free trial package, send name and address to Pyramid Drug Co., 620 Pyramid Bldg., Marshall, Mich.

A New Cigarette!

10 for 18¢

20 for 35¢

Mild, sweet, old Virginia tobacco of the highest quality — that's all.

The New MACDONALD'S

The Tobacco with a heart

64

Peterborough, Durham, Victoria, Hastings and Northumberland—A Page for District Readers

THE DAY'S DOINGS AS RECORDED BY THE EXAMINER'S STAFF OF CORRESPONDENTS.

More than 50 Million Packets
OF DELICIOUS
"SALADA"
TEA
Are Sold Annually.
Ask your grocer for a packet to-day.

TEACHERS LEFT FOR COBOURG TODAY FOR THE CONVENTION

Campbellford Was Well Represented—Campbellford News of Interest—Police Court News—Personals.

The Counties of Northumberland and Durham and the City of Peterboro will hold their annual convention to Rochester, N.Y., Oct. 5, 6, leaving Oct. 5 at 10.30 a.m. from Cobourg. Major Snider will be in charge of No 1 division; Lt. Col. J. W. O'dell, No. 2; Mr. R. R. Boyes No. 3; and Mr. A. Mowat, No. 4. Mr. C. R. Gummow is the Gen. Secretary. These trips have become an annual event and a number of teachers will attend from Campbellford.

The following teachers and friends motored to Cobourg this morning en route to Rochester, where they will be the guests of the 1,700 teachers of Rochester, who have planned most pleasant sight seeing trips, etc. Misses L. Locke, M. Watson, H. Cairns, R. Diamond, H. Atkinson, M. Hubble, F. Ketcheson G. Payne, A. Martin, H. Redden, A. Arnold, D. Sparks, O. Doxsee, L. Patterson, L. Williams, B. Locke, M. Upton, G. Costley D. Squires, N. Jeffs, V. Craven Mamie Davidson, B. Borland Mr. C. Haig.

Choral Society

The Choral Society held its weekly practice in the school room of St. Andrew's Church last evening, due to fact that the cut-outs in the lighting circuit in the Methodist church having burned out. Several new members were present and added enthusiasm is being evidenced each week. With Mr. R. T. Cowell and Miss Hawley in charge, the choral union is bound to be a grand success. One member was heard to remark that one could not spend a more profitable or enjoyable evening. All interested in music are cordially invited. Next practice on Tuesday evening, October 10th.

Police Court

Wm. Bustin was fined $5 and costs, for running a car with only one lamp.

Merchants are warned to be on lookout for cheque artists who has been working this vicinity in the two cases he tried the amount was $40. There have been several drivers fined recently for carrying passengers without drivers license.

Hunters and Trappers

W. J. Meiklejohn has been appointed issuer of Hunters' and Trappers' Licenses for season of 1922. This will be a great accommodation to the hunters of this district.

Social Evening

A social evening under the auspices of the Ladies Aid of St. Andrew's Church will be held on Tuesday evening of October 24th when the ladies with surnames from H to L will have charge. An excellent programme is being prepared and refreshments will be served. Keep the date free and enjoy an evening of genuine pleasure.

School News

George Clarke, formerly of Campbellford High School is attending Toronto Normal School.

Miss Lillian Moore, Miss Agnes Thompson are attending Peterborough Normal School.

Messrs Earl and Everett Fairman will attend the Peterborough Normal School.

Township of Seymour

For the month of September the clerk records:—seven births, three deaths and one marriage. Last assessment population 2,546.

Took in Game

A large number of Baseball fans attended the ball game at Belleville on Wednesday and are looking forward to Saturday's game at Peterborough.

Personal Mention

Mr. C. H. Harris, who has been attending English church conference at Peterborough, has returned home

Mr. and Mrs. Charles Nadoo with Miss Thelma Nadoo, motored to Belleville on Wednesday.

Dr. E. F. Richardson of Mill street, was in Belleville on Wednesday on official business.

Mr. J. M. Ferris motored to Belleville on Wednesday and attended the Hillcrest-Belleville ball game.

Mr. Charles Holmes of Inkerman street, is visiting relatives in Belleville.

Major A. J. Meyers of Campbellford was a guest of the Kiwanis' Club at Peterborough on Tuesday.

Mr. Gordon Stewart of Saskatoon avenue, left for Toronto on Wednesday.

Reeve C. Davidson was in Belleville on official business on Wednesday.

Mr. Lu Hay, formerly of the Union Bank Staff here, is taking a course in Commercial Law and Accountancy at Queen's University, Kingston.

Dr. George A. Hay, who has been presiding Judge at Arnprior and Spencerville Fairs has returned home and reports o fine class of horses in that district.

Some of those from Campbellford attending the Normal School at Peterboro this term, are Messrs. Everett Fairman, Earl Fairman, and Miss Agnes Thomson.

Miss Della Duff of the Union Bank staff, Toronto, is holidaying with her parents, Mr. and Mrs. John Duff.

Mrs. Goodman and Miss Goodman spent Wednesday in Belleville.

Friends of Miss Jennie Cassan of Toronto, formerly of the English line, will be pleased to learn she has entered the Sick Children's Hospital, Toronto, as nurse in training.

Let Rinso do the washing

JUST let the clothes soak themselves clean in the wonderful Rinso suds. A good rinsing and the dirt runs away. The clothes—fresh, sweet, and snowy white—are ready for the line.

Make the famous Rinso liquid first—half a package of Rinso dissolved in a little cool water, then add two quarts of boiling water. Pour in a tub of cool or lukewarm water.

Do not put the Rinso direct from the package into the tub.

Rinso

Made by the makers of LUX

R.111

KEENE'S ANNUAL EXHIBITION SCORED COMPLETE SUCCESS

Fine Weather Brought Out Crowd That Surprised the Directors—Exhibits Were Numerous and of Fine Quality.

MANY VISITORS.

The annual Agricultural Exhibition of the township of Otonabee, held at Keene yesterday, was marked by splendid weather conditions and an attendance which surpassed the expectations of the directors. Between eight and nine hundred people from the surrounding district took advantage of the fine day and the unfavorable aspect of plowing operations to pay a visit to the Keen Fair Grounds, which were crowded with long lines of parked motor cars. Visitors were present from Toronto and Peterborough, and 175 passengers arrived from Gore's Landing on the steamer "Geneva."

Preparations were under way on Tuesday, but yesterday was the big day of the Exhibition. Exhibits this year were declared by the directors to be excellent, particularly in the indoor showings of home-made cooking and fancy work, and of grains, roots and vegetables, with the best of quality and a large quantity in all these classes. There was a very fine exhibit of cattle, with one hundred entries in the different breeds; and the showing of horses, from the heavy draught to the light-weight drivers, was exceptionally good. Horses of the agricultural type were probably the finest of the entries, three teams of grey beasts for general purposes vieing with one another for the first prize. Red and blue ribbons were plentiful on the animals passed on the road home, one fortunate owner proudly driving a pair sporting a blue and white ribbon respectively, while a red and white ribbon trotted behind. Over against the fence, where the waiting horses were tied, a dark brown member whinnied loud and long at frequent intervals, refusing to be comforted until they brought her little colt back with a red ribbon fluttering against its soft chestnut cheek.

There were 80 horses entered, 35 swine, 35 sheep, 45 entries in the dairy products, 90 in the fruit and vegetables and 90 in the home-made cooking and preserves. Poultry entries this year were few in number, but what there were afforded fine examples of the barnyard kingdom, in some good examples of hens, ducks, geese and turkeys.

Miscellaneous Exhibits.

In the long main building, one side was devoted entirely to a wonderful and variegated exhibit of women's work—fancy articles of all description, cushions, linens and quilts worked in intricate and beautiful designs. Examples of penmanship—"The Pied Piper of Hamelin" with a bright red paper border and delicate blue bow—marked the children's section, while a perfumed section of flowers at the far end formed a bright spot of color. Painting, photography, home-made cooking in cakes, pies, bread, with pickles and preserves in glass jars, were flanked by monstrous squashes, potatoes and collections of different varieties of apples. The Singer Sewing Machine Company of Peterborough was giving an exposition of fine needlework with two machines here, and the Rural School Fair of the schools of the township was in progress along the other side of the hall; a miniature Fair that contained many of the elements of the larger one, and reflected great credit on the painstaking efforts of the boys and girls who provided it. Flowers in tall vases, cooking of all sorts, fancy work, collections of different woods and of marvellous paper concoctions, penmanship of the alphabet and the "Maple Leaf," painting and drawing, eggs in dainty cartons, manual training work in delicately-wrought ladders, various assortments of scrubbed-looking vegetables and Plymouth Rock fowl in separate crates, made a splendid showing for the children of the township.

Grafton's Display.

In the outside world, an especially attractive exhibit, spied from afar off when coming in to the village, was the section occupied by the Grafton Company, Limited, its open sides arranged in artistic fashion with painted backgrounds, against which were displayed the latest ideas in men's and boys' clothing, its gay red, yellow and green overhead signs topped by rows of flags that fluttered bravely in the breeze. Here there was an added attraction in the presence of two Peterborough dancers, Annie Logan and Mary Hemphill, doing clever Scotch and Irish dances in costume, to the music of the braw piper, David Grant, in full Highland tartan. A crowd gathered about this gay booth during the entire afternoon.

Three Peterborough auto dealers had exhibits here, in spotless, glistening cars that attracted many admirers. Messrs' A. Brown & Son had three samples of the McLaughlin make—a four-cylinder touring sedan, a four-cylinder touring car and a six-cylinder model. The Duffus Motor Sales had a tractor, a truck, a coupe and a touring car, and J. E. A. Fitzgerald was showing the Durant, in a four-cylinder sedan, a grey touring and a roadster with wire wheels.

Also the Midway.

The midway, with its "Silvia," the mind-reading lady, its "kill the cat" and kewpie doll attractions, was well patronized. The hot dog, ice cream cone, the colored balloon and pink lemonade men were doing a rushing business. "Have a drink of the orange," "See the lady mind-reader," "A prize for every one you play" were cries that mingled with the comment of the crowd on the judging in the ring, and the which of the horses racing by.

The Races.

In the free-for-all race, the first event of the afternoon, L. Ferguson of Peterborough won first place with Lena Rivers, 1-1-1; R. Elmhurst of Keene, second, with Polly Stout, 3-2-2, and W. Elmhurst, Keene, third, with City Princess, 2-3-3. Some excitement was afforded the spectators in the first heat, when R. Elmhurst was thrown from the sulky, and Polly Stout went on alone. Despite all efforts to stop it, the little black horse, with head up, tore around the course twice, to the plaudits of the crowd.

F. A. Easson of Keene was the winner yesterday of the annual open competition for the champion Shorthorn bull, receiving from Mr. W. H. Dunsford the silver trophy donated by the Canadian Bank of Commerce for this competition.

Second race—B. Hope, first; H. Elmhirst, second; J. Elmhirst, third.

The Directors.

Officers for this year who worked hard in the interests of the Exhibition were: R .A. Nelson, President; J. J. Moore, 1st Vice-President; G. E. Kent, 2nd Vice-President, and J. A. Drummond, Secretary Treasurer; D. Edwards, T. Thompson, W. T. Harrison, M.D., Alex. Wood, J. Smithson, Honorary Directors; R. Humphries, W. A. Nelson, R. E. Drummond, J. Manley, G. Adamson, D. Neish, S. Comrie, F. A. Easson, G. Howson, M. O'Keefe, W. A. Drummond, E. A. Wood, C. Nelson, A. Doris, M. Pimmett, L. J. Shaw, Directors; Mrs. H. McLaughlin, Mrs. S. Taylor, Miss M. Bryce, Lady Directors.

C.P.R. CONDUCTOR FALLS UNDER WHEELS

FORT WILLIAM, Ont., Oct. 4.—(Canadian Press.)—E. E. McLaughlin, one of the senior passenger conductors of the Canadian Pacific Railway Company here, was instantly killed at Dorion Station, when he slipped beneath the wheels of the train while alighting from a car. Conductor McLaughlin has been in th passenger service for 35 years and for the past twelve he was a resident in Fort William, coming here from Schreiber. He leaves a widow and five children, two sons, and three daughters.

Boovril makes you enjoy life

DIVERTING GRAIN THROUGH CANADA.

United States Unable to Handle Big Crop.

NEW YORK, Oct. 5.—(Canadian Press.)—The Wall Street Journal publishes a special despatch from Buffalo reporting that diversion of export grain through Canada is being forced by inability of railroads to handle this year's crop by the normal route, through the Great Lakes to Buffalo and then to seaboard by barge or rail.

About 700 cars a day are normally used in this movement at this season. In the week beginning September 25, the railroads were able to place only 150 to 200 cars at the elevators each day, with the result that elevators here are about filled. The lake fleet is being delayed in unloading, but elevators have been able to handle between 1,000,000 and 1,500,000 bushels a day.

HOLD ELECTION TO RECALL THE MAYOR.

Council of St. John, N.B., Has Fixed Date.

ST. JOHN, N.B., Oct. 5.—(Canadian Press.)—The petition for the recall of Mayor McLellan was reported to the common council to-day as being in order and complying with the act. The council thereupon fixed Monday, November 13 as the date for the recall election.

Delicious Cream

Use it on Fruits Cereals Desserts Puddings Pie or Coffee

RICH, wholesome cream makes all the difference when used with cereal, fruit, pie, puddings or coffee. Weak cream or milk often spoils them. But try Keepsweet Cream with any of these dishes and you'll declare you never tasted anything more delicious. Keepsweet Cream is so pure, so fresh, so beautifully rich and wholesome. It delights the palate and charms the appetite. Remarkably like "Devonshire Cream".

Guaranteed to Keep Sweet

Another splendid feature of Keepsweet Table Cream is that it will keep sweet and pure and fresh in its container for months on end. Isn't that remarkable? And think of the wonderful convenience of such a product! Nothing is added to it as a preservative and nothing is taken away. It is the whole cream, as separated immediately after the milking.

Of course, once you have opened the can, Keepsweet Cream requires the same care as ordinary cream. But, until opening, Keepsweet is guaranteed to keep sweet without ice or special care.

It is Fresh Cream

Keepsweet Cream is fresh cream and is all ready to use once the can is opened. Simply punch two holes in the top of the can, empty the contents into a cream jug and use. Don't add water or sweetening.

A Great Convenience

Wise housewives keep a supply of Keepsweet Cream always on their pantry shelves. It is always ready for use—breakfast, luncheon, tea, dinner, supper or midnight snack! And, in the event of milkman or iceman failing—or of the cream or milk souring—Keepsweet saves the day. It is a great convenience.

The Secret

The moment the cream is separated after milking it is at once pasteurized to temporarily prevent fermentation or souring. It is then homogenized, which makes the cream easily digestible. It is finally sealed in sanitary cans and then sterilized, container and all. This destroys absolutely every atom of germ life, leaving the cream 100% pure. The beautiful cream flavor is unaffected in any way. Keepsweet Cream keeps for months on end solely because of this marvelous purity.

Order a supply of Keepsweet Cream from your grocer. After tasting it, tell all your friends of its goodness. Keepsweet deserves and is fast attaining a wide popularity and reputation.

Dominion Milk Corporation
Limited
Head Office - TORONTO
Branches: Halifax, St. John, Montreal, North Bay, Port Arthur, Winnipeg, Vancouver.

Keepsweet Milk A Wonderful Food for Children

Keepsweet Milk, like Keepsweet Cream, is the pure, whole, unadulterated product. It keeps sweet, because of its 100% purity and absolute freedom from germ life.

It is a wonderful food for babies, growing children, invalids or the sick. In fact, it is the safest milk that can be recommended.

Keepsweet Milk is *absolutely* safe, as it contains not one atom of germ life, being 100% pure. Official analysis shows it as also containing all the food value of rich raw milk.

Keepsweet Milk is delicious in flavor, having none of that smoky, unpleasant taste so often experienced in canned milks.

Do not add water or sweetening. Simply punch two holes in the top of the container, empty all the milk into a jug and use. Keepsweet Cream, mixed with Keepsweet Milk, produces a delicious light table cream of about 11% butter fat—the "top-of-the-bottle" grade—and cheaper than you can buy raw cream.

All grocers sell Keepsweet Milk

Keepsweet Table Cream

30

RICHARD HALL & SON, LIMITED — RICHARD HALL & SON, LIMITED

BIGGER BUSINESS CAMPAIGN SPECIALS

Manufacturers and Wholesalers are giving us their splendid co-operation in our campaign for Bigger Business. Clearing lines are constantly being offered us at attractive prices—as they come they are promptly passed on to our customers and in every case we give advantage of whatever savings we effect. To-Morrow's Quartette of Specials are all lines bought very considerably under price. On Sale Friday Morning, 9 o'clock.

Friday Hand Towel Bargain.

Heavy-Weight Huck Towels

We repeat our special sale offerings in Heavy-Weight Huck Towels, size 17 x 32, bleached huck, hemmed ends. A grand quality towel at a very low price. On Sale Friday at

19c each

Friday Damask Tabling Bargain

Fine Quality Irish Damask

72 in. wide, assorted patterns. Note the width —full two yards. Equal to any $1.50 quality on the market. On Sale Friday at

89c yard

Friday Bath Towel Bargain.

50 dozen Turkish Bath Towels

Brown and white check, Brown with red stripe, size 18 x 36. Heavy pile, absorbent weave Bath Towels. Excellent quality. On Sale Friday at

29c each

Friday Blanket Bargain.

Full 12-4 Flannelette Blankets

White and grey with pink and blue borders. These are full double bed size, 72 x 84. Manufacturer's Seconds but practically as good as firsts. On Sale Friday at

$2.39 pair

Service RICHARD HALL & SON LIMITED Value

Bank Clearings

Clearings week ending October 5, 1922, $800,133.
Same week last month, $628,173.
Same week last year, $875,268.
Same week two years ago, $1,494,544.

STOMACH TROUBLES ARE DUE TO ACIDITY

Tells Safe, Certain, Speedy Relief For Acid Indigestion.

So-called stomach troubles, such as? indigestion, gas, sourness, stomach-ache, and inability to retain food are in probably nine cases out of ten, simply evidence that excessive secretion of acid is taking place in the stomach, causing the formation of gas and acid indigestion.

Gas distends the stomach and causes that full, oppressive, burning feeling sometimes known as heartburn, while the acid irritates and inflames the delicate lining of the stomach. The trouble lies entirely in the excess development or secretion of acid.

To stop or prevent this souring of the food contents of the stomach and neutralize the acid, and make it bland and harmless, a teaspoonful of Bisurated Magnesia, a good and effective corrector of acid stomach, should be taken in a quarter of a glass of hot or cold water after eating or whenever gas, sourness, or acidity is felt. This sweetens the stomach and neutralizes the acidity in a few moments, and is a perfectly harmless and inexpensive remedy to use.

An antiacid, such as Bisurated Magnesia, which can be obtained from any druggist in either powder or tablet form enables the stomach to do its work properly without the aid of artificial digestents. Magnesia comes in several forms, to be certain to ask for and take only Bisurated Magnesia, which is especially prepared for the above purpose.

CAMPBELLFORD CHEESE BOARD MET TO-DAY.

CAMPBELLFORD, October 5.—Campbellford Cheese Board met here to-day. Eight hundred and eleven boxes were boarded and disposed of at 17⅜ cents a pound. The buyers were Messrs. Cooke, Gillespie, Ivey and Morton.

OMEMEE CORRESPONDENCE

OMEMEE, October 5. — Miss Edith Curry has returned home after a pleasant visit with relatives at Coldwater.

Miss Irene Clemett was a visitor to Lindsay on Saturday.

Mr. I. P. McNabb, of Peterborough, was in town on business on Friday.

Mr. J. W. Irwin, of Janetville, was in town on business last week.

Mrs. G. Hagarth has returned home after a pleasant visit with Woodville and Cannington friends.

Mr. Leighton was a visitor to Peterborough on Saturday.

Mr. John McCrea of Toronto, is visiting his mother and sister in town.

Miss Minnie Davidson, of Lindsay, was the guest of the Misses Cornwall over Sunday.

Mrs. Paul visited her sister at Bobcaygeon last week.

Mr. and Mrs. J. Mills, of Lindsay, visited friends in town on Friday.

Mr. and Mrs. Robert Williamson and family visited the latter's sister, Mrs. Marlow, of Blackstock, and also attended the Fair there on Wednesday.

Mrs. Fred Laing visited friends in Peterborough over Sunday.

Mr. and Mrs. Stunnton, of Toronto, visited at the home of Mrs. Rutherford in town last week. The Misses A. and N. Rutherford accompanied them back to Toronto.

Mr. Robert Stinson, of Lindsay, visited his sister, Mrs. James Bushnell, in town on Monday.

Mrs. Ellis Lloyd left on Saturday to visit her aunt at Woodbridge.

Miss Maude Laidley, of Lindsay, spent Saturday with her parents, Mr. and Mrs A. Laidley.

Mr. and Mrs. Harry Lamb and Jessie, accompanied by Misses Anderson and Hart, were visitors to Lindsay on Saturday.

Mr. and Mrs. Harry Shiever and children, of Buckhorn, visited the latter's father, Mr. Charles McCaffrey, in town on Sunday. Miss Maye McCaffrey, of Toronto, returned home with them.

Mr. and Mrs. Melville Earl and Mrs. William Earl motored to Lindsay on Friday.

Mrs. George Hart and son Master Billy are visiting the former's sister Mrs. R. F. Stillman, at the parsonage.

Mr. Isaac Watson, of Lindsay, was a visitor in town last week.

Miss A. Neil was a visitor to Lindsay during the past week.

Mrs. Amy Mulligan, of Lindsay, visited her mother, Mrs. McCrea, in town on Monday.

Mrs. M. Dodds, of Toronto, is visiting at the home of Mr. and Mrs. Charles Ivory.

Mr. and Mrs. Lewis Race, of Lindsay, were the guests of the former's brother, Mr. Percy Race, over Sunday.

Mr. L. A. Southworth was in Peterborough on business on Friday.

The stork called at the home of Mr. and Mrs. C. L. Morecombe on Friday, and left a baby girl.

Among the many citizens who attended Bobcaygeon Fair on Wednesday last were Mr. and Mrs. F. G. Sandy, Mr. and Mrs. Robert Johnston, Mr. and Mrs. S. J. Mackey, Mr. and Mrs. O. G. Williamson, Mr. and Mrs. R. Bradley, Mr. and Mrs. L. A. Mahood, Mr. and Mrs. Cecil Corneil, Mr. and Mrs. T. C. Ivory, Richard and Robert Grandy, Mr. and Mrs. H. McGinnis, Mr. and Mrs. W. D. Stinson, and Messrs. Charles and Fred Bent.

Mr and Mrs. Havelock Fee, of Peterborough, visited the latter's parents, Mr. and Mrs. Samuel Grandy, on Monday.

Mr. Kenneth Griffin, of Lindsay, visited his parents, Mr. and Mrs. George Griffin, on Sunday before leaving for Bobcaygeon, where he will conduct the barber shop in the Rockland House.

Messrs. Ira Rehill, William Rehill, and Henry Nugent attended the service in Cambridge Street Methodist Church on Sunday morning, when Rev. Mr. Sipprell, of Victoria, B.C., addressed the children.

Mr. C. Larkin and Miss Ella MaCrea and Mr. John MaCrea motored to Peterborough on Saturday.

The High School girls and their teacher, Miss Alderson, hiked to Thorne's Woods on Saturday. Arriving at noon, they cooked their midday meal over the camp fire, and enjoyed a pleasant afternoon roaming in the bush.

Mr. and Mrs. Albert Ford entertained a number of their friends from Dunsford and Omemee at their home on Friday evening, the occasion being their wedding anniversary.

Dr. A. R. Younie is having a large poultry house erected on his lot, which will be more up-to-date than his former building, which was recently wrecked by fire.

Mr. and Mrs. W. Cunningham and daughter, of Peterborough, visited at the home of Dr. G. N. and Mrs. Earl on Sunday.

Mrs. D. Deyell and daughter visited at the home of Mr. and Mrs. John Deyell on Saturday.

Mrs. W. G. Stephenson held a very successful quilting at her home on Wednesday, when about eight ladies were present.

"The Way to a Man's Heart"

Every woman knows the answer, and a dependable range is the greatest aid a woman can have to reach the heart of the man in her home.

What satisfaction to have a range that is a "good baker"—that gets the most out of your recipes—that consumes little fuel and maintains a steady, even heat.

Happy Thought Ranges save your food, your back, your time and your temper. They are easy to regulate, and the big oven, even heat and large cooking surface make the work easier. No unnecessary stooping—because there is every attachment to help make a woman's work lighter.

Three hundred thousand homes have Happy Thought Ranges. Ask your neighbour. She probably has one.

Happy Thought Pipeless Furnaces insure warmth and comfort in the small home.

Happy Thought Heating Stoves mean less fuel and more warmth.

Sold by Campbell & Best
134 Hunter Street,
Peterboro

HAPPY THOUGHT
Ranges—Furnaces

PETERBORO NEEDS

(Continued from Page 1).

and then went straight and voted against it. I personally regretted that. Promises of a future technical school won't do, for once the addition is made to the Collegiate they are likely to say that the need is over.

There is an election coming. How would it be to run a candidate just on the vocational training issue and show the world we want it. There are no part time issues here to meet the requirments of the Adolesent Act. A combination school would provide them. I believe there are 480 in attendance at the High school, and there are no vocational classes in Peterborough. If they are they are very inadequate. I noticed on the front page of the Examiner to-night an advertisement for the technical classes at night stating that pupils must register to obtain a place in the classes. This is proof of the needs of this city. I understand the night classes are attended by 500, and they are scattered all over the city. A combination school to accommodate 600 students should meet the requirements for the next ten years. I believe there are 137 pupils in the commercial department at the South Central school This also shows the need of vocational training facilities. As I said before every one can't belong to the professions, and that makes it all the more important why the industrial workers should have the advantages of a technical school.

Who Has Burning Sore Feet, Corns or Bunions?

Here is Wonderful News!—

"For many years the callouses on my feet, the burning, and corns between my toes nearly drove me crazy," says Mrs. Anna Beckman. "I tried all kinds of things without relief. Hearing about the quick relief and wonderful results obtained by dancers and athletes who used Gypsy Foot Relief, my husband brought home a box. I used it a few times as directed, and to my surprise, the burning and soreness stopped, and the callouses just peeled off in my fingers, leaving the skin smooth. The soft corns between my toes seemed to fade away, and now I feel as if I had a pair of new feet. Before I used Gypsy Foot Relief, my feet were constantly swollen, and now I can easily wear shoes a size smaller, with perfect comfort."

NOTE: Gypsy Foot Relief, mentioned by Mrs. Beckman, is a secret from the desert! Applied in a minute, relief comes a few minutes later—the pains from sore, tender burning feet, callouses, corns and bunions disappear as if by magic! No fuss—no bother—no plasters nor bandages to use, no liquids nor inconvenience. So wonderful are the reports from users of Gypsy Foot Relief, that druggists willingly give back the little it costs if it fails to give successful results in anycase. It is sold in this city by all good druggists including

For sale by Warne Drug Co., Jas. Lynch, Bond's drug store, McDermid and Jury's, and other good drug stores.

NO CHECK YET

(Continued from Page 1.)

ing Toronto military district to send all available assistance to sufferers from forest fires.

MAY BLOCK NAVIGATION.

OWEN SOUND, Oct. 5.— (Canadian Press.)— Owen Sound is this morning feeling some of the effects of the forest fires 250 miles north of here. A light north wind started to blow shortly after seven and in a short time the smoke became quite noticeable. In an hour it was impossible to distinguish anything more than a few hundred feet. Georgian Bay is covered with a heavy pall of smoke and unless there is a quick change in the wind, navigation will be very greatly interfered with.

ALL PASSENGERS SAFE.

TORONTO, Oct. 5.— (Canadian Press.)— Northern Ontario fire officials of the Canadian National Railways reported this morning that their train which left Winnipeg for Toronto at 10.50 Tuesday morning, is safe, and on its way to Montreal via the Transcontinental line. The train, which was due in North Bay at 10.30 last night, reached the zone of the fire south of Cochrane about four o'clock yesterday. It was seen that it was impossible to proceed south on the Temiskaming and Northern Ontario railway, and the train was returned to Cochrane. After a few hours' delay it was despatched for Montreal via Hereby. Junction, on the Transcontinental line, which is now a part of the Canadian National Railway System. As far as can be ascertained there is no damage to the property of the railway system, and all passengers are safe.

CALEDONIAN CLUB FIRST SOCIAL NIGHT.

A very enthusiastic number of Scots people assembled last evening in the Woodmen of World Hall to participate in a few social hours in Auld Scotch custom, which was arranged by the energetic committee of the Caledonian Club. The customary Scotch Reel was enjoyed by all present, as well as a number of the usual dances. During the evening songs were rendered by vocal artists to great advantage. At the interval a refreshment was served. Mrs. Kingsbury won the handsome hug-me-tight donated by Mrs. Robt. Veitch. The attendance last evening give the committee great encouragement to arrange for further entertainments during the winter season. A number of new members associated themselves with the Club last evening.

OFFICERS ELECTED FOR A.Y.P.A. OF ST. JOHN'S

Kenneth B. Seely, President-Membership Campaign.

At the annual meeting of the Anglican Young People's Association of St. John's church, held in the Parish Hall last evening, the following officers were elected for the ensuing year: Patron, Rev. R. C. Ingrave, D.D.; President, Mr. Kenneth B. Seely; Vice-President, Miss Aloha Horn; Secretaary, Mr. Hubert L. Sills; Asst. Secretary, Mr. Bert C. Graham; Treasurer, Mr. Fred. J. Tomlinson.

Chairman of Committees: Miss Florence G. Hutchinson, Miss Jean Horsfield, Mr. G. E. Bourne.

The Vice-President was named to represent the Association at the Dominion A.Y.P.A. conference to be held at St. Catharines on October 17, 18, 19.

A membership campaign was inaugurated to terminate on 30th Nov., with teams captained by the four chief executive officers participating.

A social evening will be held next Wednesday evening for the purpose of introducing new members.

NEW LAMP BURNS 94% AIR

Beats Electric or Gas

A new oil lamp that gives an amazingly brilliant, soft, white light, even better than gas or electricity, has been tested by the U.S. Government and 35 leading universities, and found to be superior to 10 ordinary oil lamps. It burns without odour, smoke, or noise—no pumping up, is simple, clean, safe. Burns 94% air and 6% common kerosene (coal oil).

The inventor, F. S. Johnson, 246 Craig Street, W., Montreal, is offering to send a lamp on 10 days' FREE trial, or even to give one FREE to the first user in each locality who will help him introduce it. Write him to-day for full particulars. Also ask him to explain how you can get the agency, and without experience or money make $250 to $500 per month.

IF YOU ARE WELL BRED

You remember that all letters, whether in longhand or typewritten, should be written on neat stationary and should be easily legible.

Machine-written letters should have wide margins at the top, bottom and sides.

Signatures to typewritten letters should be made personally in ink.

MARRIAGE A LA MODE

Petting is one of the greatest amusements of flappers and cake-eaters of today, but in few countries is there such freedom of speech and action as here.

In China, for instance, not only is lovemaking taboo among young people, but it is forbidden even to speak of love. An engaged couple may not mention their coming nuptials. All is attended to by the parents.

FIRE LOSSES IN RECENT YEARS

No Forest Area Suffered More Than Northern Ontario.

TORONTO, Oct. 5.—(Special).—Perhaps no forest area has suffered a greater fire loss in recent years than Northern Ontario, especially the district in which Haileybury is situated.

In the trackless wilderness where civilization has not yet penetrated, these conflagrations are a perennial occurrence, witnessed only by lone trappers and Indians.

But where there is a settlement and mining development on a general scale, as along the T. and N. O. Railway, these conflagrations leave a trail of tragedy and destruction in their path. In the dry summer weather, the frame structures of the pioneers provide even more inflammable material than the surrounding forest.

A spark from a locomotive, or a camp fire left smouldering, is fanned by a sudden breeze, and then the fire demon is let loose to work havoc all up and down the line of railway that marks out the pioneer settlements.

Then the fire-fighting organization of the Province and the local points is powerless; then either the fury of the flames must spend itself or the elements that started it, assume a different form, and hot, dry weather gives way to rain that lifts the curtain of smoke that hangs over smouldering towns.

Haileybury was one of the first points in Northern Ontario to suffer from the fire disaster.

On August 21, 1906, a fire starting in one of the stores, nearly wiped out the whole town. Sixty-six business buildings and ten fair-sized residences, as well as seven acres of shacks, went up in flames.

The most disastrous fire in Ontario's history was that of 1911, when on July 11 and 12 all of South Porcupine, Cochrane and Pottsville were destroyed. Altogether 98 lives were lost.

The total loss to property was estimated at over $2,000,000. The forest was in fire for a distance of 150 miles between Cobalt and Porcupine, while isolated areas between North Bay and Cobalt were swept by minor conflagrations.

Relief Operations.

The Ontario Government relief train left Toronto shortly after ten o'clock this morning for North Bay.

Attorney-General Raney, who with General Victor Williams, is directing the Ontario Government relief operations, has, with other Cabinet Ministers, been working with untiring energy since the news of the north country holocaust first reached Toronto.

The Attorney-General, with General Williams, was at the station to see the relief train on its way.

Dr. McClenahan, of the Provincial Health Office, has also gone to the stricken area with the relief train, along with two red cross nurses, and equipped with medical supplies.

The Grand Trunk railway officials have assured Attorney-General Raney that they will rush the relief train through to North Bay in seven hours.

North Bay is likely to be the distributing centre for relief.

Premier Drury in person is at North Bay, and Hon. Beniah Bowman, Minister of Lands and Forests, left on the relief train for the scene this morning. The relief committee, headed by Arthur Hewitt, which looked after the last north country fire, was called together as soon as the news reached the city. They have worked unceasingly, with the result that two carloads of food of all kinds is speeding on the relief train to the homeless people of the northland.

NEWS OF INTEREST IN CAVAN TOWNSHIP.

All Set For the Millbrook Fair — A Presentation — Personals.

Cavan, Oct. 5.—Millbrook fair on Friday, October 6th is the event to which Cavan people are now looking forward and are hoping for a good day.

The next event of interest to the farmers will be the Cavan plowing motch, which is already being planned. The place where it will be held has not been decided.

The ladies of St. John's Church, Ida, took in ninety-six dollars at the dining table and booth at the rural fair, which was held at Ida, September 28th. They were very much pleased with the results.

A Presentation

The Millbrook Presbyterian Choir held their weekly practise at the home of Mrs. Harry Johnson, Friday evening, September 29th. After the practise a special feature of the evening was a shower which was given by the members of the choir to Mrs. Harold Hibbard (nee Florence Deyell) Mrs. Hibbard and her husband had been invited to spend the evening with the choir. She had been a popular member of the choir before her marriage. The gifts were many and varied and showed the esteem in which the recipient was held.

Mr. Willie Kennedy is the first Cavan boy, home from the West. He went out on the harvest excursion and was at Moose Jaw.

Miss Isabel Syer, Millbrook, has been visiting at the home of her uncle Mr. Eber Syer.

Rev. Mr. Patterson, Fraserville attended on Orange meeting in Millbrook on Saturday evening.

Miss Hattie Barnard of the Fowler and Jewdry staff, Millbrook, spent Sunday at her home in South Monaghan.

CATTLE MARKET

TORONTO, Oct. 5—Receipts 119 trade slow. Butcher steers, choice $6 @6.50; calves $11 to $12; lambs $11 to $11.25; hogs selects $11.50 to $11.75.

As a result of the World War, 18,298 children in Belgium became orphans.

Germany has 7,000,000 men trained as soldiers, who are capable of being mobilized.

For Sale by R. NEILL, Limited.

All children love
Laura Secord
OLD TIME HOME MADE
CANDIES
Because they are so good and wholesome

SAGE AND SULPHER DARKENS GRAY HAIR

It's Grandmother's Recipe to Restore Colour, Gloss and Attractiveness.

Almost everyone knows that Sage Tea and Sulphur, properly compounded, brings back the natural colour and lustre to the hair when faded, streaked or gray. Years ago the only way to get this mixture was to make it at home, which is mussy and troublesome. Nowadays by asking at any drug store for "Wyeth's Sage and Sulphur Compound," you will get a large bottle of this famous old recipe, improved by the addition of other ingredient at a small cost.

Don't stay gray! Try it! No one can possibly tell that you darkened your hair, as it does it so naturally and evenly. You dampen a sponge or soft brush with it and draw this through your hair, taking one small strand at a time; by morning the gray hair disappears, and after another application or two, your hair becomes beautifully dark, glossy, and attractive.

WOOD

Extra Good Dry Mixed Slabs.
1-2 cord, 4 ft. $3.75
1 load 12 in. $4.75
Also Hardwood and Mixed Wood.
Phone 153 H. H. DINSDALE

CHINA PAINTING
Mrs. Langley McCarthy Teaches Biscoff's New and Beautiful Work in CHINA PAINTING

CHILDREN'S AID SOCIETY
—of—
PETERBORO CITY AND COUNTY

For the Care of Neglected and Ill-Treated Children.
G. W. POWELL.
Assistant Secretary and Inspector.
588 George Street. 'Phone 1044W.
Office Hourse: 12 to 2 and 6 to 8 p.m.

STORE OPENS . . 9 A.M.
STORE CLOSES . . 5.30 P.M.

The CRESSMAN Company Limited

A 50c Mid-Day Lunch Served in Tea-Room, 11.30 a.m. to 2 p.m.

24th Birthday Bargain Festival

600 Large Size 85c

Jacquard Bath Towels 49c EACH

Third Shipment During The Birthday Festival

200 Sold in 55 Minutes, Wed., Sept. 27th
300 Sold in 30 Minutes, Mon., Oct. 2nd

Monday morning when our second shipment sold out in thirty minutes we immediately put in a long distance call to the mill and had this third shipment rushed through.

The same excellent Towel in a color selection of pink, blue, mauve, gold. Positively not more than two Towels to one buyer and no 'phone orders.

SOLD ON STREET FLOOR

1200 Yards 25c, 40-In. Factory Cotton, 15c Yd.

Away less than today's wholesale price for this good quality Factory Cotton. A firm, clean cloth in full 40-inch width and an everyday 25c value. Sold in 5 and 10-yard lengths only and not more than one length to a buyer. No telephone or C.O.D. orders.

IN BARGAIN ANNEX.

Just Two More Days, Boys and Girls Before the Essay Contest Closes

SUBJECT OF ESSAY—"How I Would Conduct a Store."

PRIZE TO WINNER—A valuable Gold Watch (displayed in window).

INSTRUCTIONS—Sign your name and address at top of Essay, mail to The Cressman Co., Ltd.

Essay not to exceed 500 words.

JUST ARRIVED SHIPMENT

"Monarch" Double Bed Size White Flannelette Blankets, Pair - - - - $1.97

Good reliable Blankets and genuine first quality goods, sufficiently large for a double bed. Soft downy quality of flannelette and a clear color. No 'phone or C.O.D. orders.

Sold on Street Floor and Bargain Annex.

Friday Is Dress Goods and Silk Day

In the 24th Birthday Bargain Festival

ONE HOUR ONLY — FRIDAY MORNING, FROM 9 A.M. TO 10 A.M.

$2.50 Black Pailette Silk, $1.50 Yard

A fully guaranteed Silk in a rich lustrous finish and a true black. We are well acquainted with its wearing qualities and do not hesitate to make the guarantee. Search high and low, near and far and you'll not find a value to duplicate this one. One hour only, Friday morning, 9 a.m. to 10 a.m.

$2.75 and $3 Silk Crepe de Chine, $2.38 Yard

The draped styles call for a soft, supple fabric. So Crepe de Chine has come into its own again. We have prepared for a heavy demand. A lovely quality suitable for blouses, dresses or trimmings. Forty inches wide and washable. Any of the following colors—black, navy, henna, flesh, Paon, jade rose, Pekin, seal, taupe, prunella and ivory.

$3, 36-Inch, Duchess Satin, $2.28 Yard

Every inch you purchase is fully guaranteed. A medium weight possessed with a rich gloss. Very fine in the weave and suitable for dresses or trimming. Choice of black, navy, Pekin, Copen., reseda, ivory, prune., taupe, grey and wall-flower.

$1.75 Colored Habutai Silk, $1.38 Yard

An eight-mumme weight Wash Silk that is particularly well adapted to underwear purposes, kimonas, camisoles, trimming or linings. Choice of a comprehensive assortment of colors, including black and white. The width is 36 inches.

$2.50 Botany Serge, $1.88 Yard

In recent years we do not believe there has been a Botany Serge anywhere near this quality selling at so low a price. If you are acquainted with the nature of Botany Serge you'll know it has a soft finish and does not shine readily. You can have navy, black, brown or Pekin blue.

$3.50 Silk and Wool Canton Crepe, $2.79 Yard

A popular fabric, and we are making it more so while this low price prevails. It drapes admirably and wears indefinitely. Here is the color range—black, navy, jade, burnt orange, Mohawk, henna, seal brown, letter-box red and ivory. The width is 40 inches.

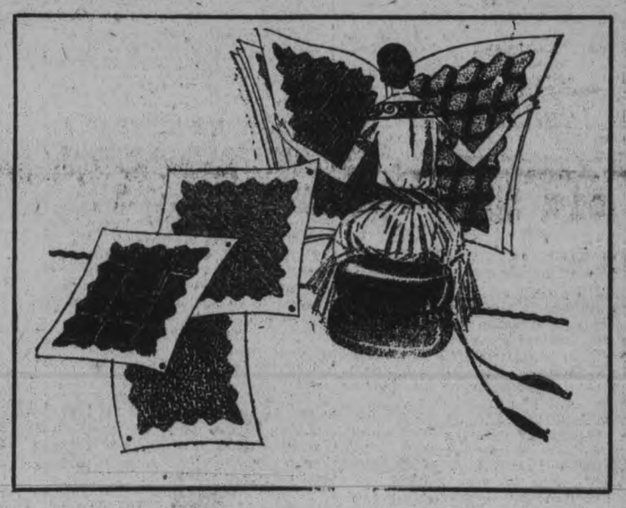

$1.50 Colored Serge, All-Wool, 93c Yard

Another shipment of this Serge and fully up to previous standards. Many were disappointed when we sold out of it so rapidly before. Tomorrow they'll have another opportunity. The width is 50 inches and you have choice of navy, black, brown or burgundy.

$4.50 to $5 Velour Coating $3.95 Yard

A fine opportunity to purchase your coating material. True, it is nearing the end of September, but the REAL BIG REASON IS that this price is extremely low for such quality. Is pure wool and you have choice of brown, blue, fawn and walnut shades. Fifty-six inches in width.

$1.75 BROCADE POPLIN LINING, $1.39 YARD

A substantial fabric with long wearing qualities and a short price. Choice of fawn, taupe or blue.

$4.50 Botany Tricotine $3.48 Yard

A 54-inch fabric that we can highly recommend for suits, coats and dresses. You must feel its softness and firmness to know its good value. Obtainable in navy blue or black.

$2.50 Sport Flannel, $1.97 Yard

The same excellent grade of Flannel we have sold so successfully all season. Charming shades of black, navy, red, sand, Paddy, henna, whirlpool, rose and brown. Fifty-four inches wide.

Haileybury, North Cobalt and Other North Ontario Towns Are Wiped Out

(Continued from page 3.)

ness with which the blow fell on Haileybury, it is impossible to get authentic details as to the extent of the damage. Wild rumours are around. The smoke is so thick that one cannot see. The fire was seen to sweep right through the central section of Haileybury from the station down to the wharf. An enormous crowd of people was seen on the wharf and the boat taking them off. I cannot find out if all were taken away. The south end of Haileybury is blazing, and the fate of the north end is not known but it is reported to be safe. The hospital was safe at the last reports. The fire is believed to have been started by a Haileybury man burning potato tops. A terrific fire sprung up, and started the bush fires.

LATER REPORTS SAY HOSPITAL IS GONE.

Other towns reports ablaze are Englehart, Earlton, Elk Lake, and Heaslip. Bush fires stretch from Latchford to about Matheson. In this stretch no real rain has fallen for a month. North of Matheson there was a big rain storm on Sunday and that country is probably all right. There is no report from Kirkland Lake and no wire communication from north of Cobalt. Trains cannot get through. Ashes are falling thickly in Cobalt.

The people show remarkable calmness. The sky is blazing red and it looks like an anxious night.

All Haileybury, except a handful of houses from the Dave Angus residence to Fertand Place, hospital, cathedral, schools, hotels and entire business section, is nothing but bare ground. Terrible anxiety is felt for the fate of the sisters in the Roman Catholic Hospital of Providence who stayed nobly by their task removing patients though the building was in flames, and the whole section around about a seething furnace. When last seen they were taking refuge by the side of the road, and it is feared that the heroic band has been burned to death.

The number of fatalities in the the destruction of Haileybury can only be guessed, but your correspondent saw half a dozen people fall in the flames or dead by the roadside, and so must presume that the death list will reach a score, as he was unable to reach the centre of the town. In fifteen minutes after the fire jumped the railway track a thousand buildings were ablaze. The wind was terrific, a sixty mile and hour gale blowing.

FARMERS STARTED FIRES TO CLEAR THE LAND

OTTAWA, Ont., Oct. 5.— (Canadian Press.)— A special despatch to the Ottawa Journal from its North Bay correspondent says that a large fire fighting party left there last evening for the north where extensive fires are raging. Thornloe and Uno Park, according to the report, had been wiped out. The Toronto and Northern Ontario Railway buildings at Haileybury had been burned at the time of filing and the flames had secured a foothold in the centre of the town. Wire communication with the east had been suspended, all despatches being routed through Winnipeg. The fires, according to the despatch, had been started by farmers clearing land.

VAST AREA ABLAZE.

FORT FRANCIS, Ont., Oct. 5.— (Canadian Press.)— Forest fires in the neighborhood of Fort Frances have been running for the past two days. The country north and west of here is all on fire, but so far no serious damage has been reported beyond destruction of some hay and cordwood.

The situation across Rainey River in the neighborhood of International Falls is serious and a heavy loss of property is reported. The school at Ericksburg, 12 miles south of here, has been destroyed.

E. W. Backus, Minnesota lumberman, lost hay, buildings, and all supplies in one lake logging camp. No serious fires have been reported in the western portion of the Rainy River district.

TWO BLOCKS REMAIN.

COBALT, Oct. 5.— (10 A.M. Despatch.) — Correspondents went through the still blazing ruins of Haileybury through the night, and estimate the property loss at two millions out of a total valuation of two and a quarter. Only two blocks of residences along the lake shore remain. They do not believe Haileybury fatalities more than 10 or 20. Practically all the people are out of Haileybury, motor cars taking them to Liskeard, as fires burnt practically all North Cobalt, through which the Cobalt road passes. All at "Mileage 104" are gone. It is believed the total loss throughout the country, Cobalt to Englehart, is four to five million dollars. First relief train with about 500 aboard, is just pulling out of Cobalt. Three other trains on their arrival from North Bay will be held till morning, except in the case of emergency, North Bay fixing accommodation. Cobalt, due to the valiant efforts of fire fighters, is safe at the moment. The wind is still high and fire is about the town, but nothing particularly serious. All English-speaking men remaining in town, but infants and little children are being taken out because of the smoke.

RELIEF TRAINS ON WAY.

LACHFORD, Oct. 5.— (Canadian Press.)— Relief train number 1 left Cobalt early this morning filled with over 1200 homeless persons from Haileybury and many who are leaving Cobalt to escape the stifling smoke. The situation is reported here to be considerably brighter at Cobalt, fires having subsided in that vicinity. It was learned here that some remarkable escapes are on record among the exploits being transfer of patients from the Haileybury hospital to Cobalt in motor trucks. They were placed on the station platform to be removed to North Bay as soon as possible. So far as is known exodus from Haileybury of the entire population was effected without loss of life or serious injury to anyone. Loss of personal and public property will run into hundreds of thousands of dollars.

At New Liskeard it is reported here the hospital fell to the flames, but owing to lack of communication this cannot be confirmed.

THIRTY DEAD.

NORTH BAY, October 5.— Canadian Press. — Further reports made by George W. Lee, chairman of the Temiskaming and Northern Ontario Railway, concerning fires now raging in the northern country, indicated that over 500 people have been rendered homeless. It was impossible to obtain details early this morning concerning the loss of life but the reports received here indicate that thirty are known to be dead. It is feared that full reports from the devastated area will increase this figure. Some of the deaths occurred in Englehart.

Above Imitators

No other laundry soap has the blend of utterly pure cocoanut oil and palm oil from our own plantations that gives Sunlight its wonderful washing power. Sunlight is all pure soap, with no adulterants, therefore it is the most economical soap you can buy.

672

LEVER BROTHERS LIMITED, . TORONTO, ONT.

NEW GENERAL MANAGER

(Continued from Page 1.)

The former directors of the Grand Trunk system, whose resignations were accepted yesterday, are — Sir Joseph Flavelle, Major G. A. Bell, H. C. Dupuis, E. L. Newcombe, and A. J. Mitchell.

The resignations of the old Canadian Northern Board are automatically accepted, the Order-in-Council creating the Canadian National system having been the first action taken under legislation passed some time ago to provide for creating the joint system.

Until yesterday's Order-in-Council was approved, it was said, the Canadian National System had really been but a name.

Why Outsider Chosen.

The objections which had been raised to the Government going outside of Canada to secure an executive head of the National System were answered by the Prime Minister, in the course of his statement to the Canadian Press following the appointments. The Government, he said, had been faced with a difficult problem in regard to taking a man from one of the Canadian roads. If a man from the C. N. R. were chosen there would probably be a charge that the National system would continue to be under Mackenzie and Mann influences. On the other hand, if a man from the C. P. R. had been appointed, the charge would have been one of C. P. R. domination. These among other reasons had caused the Government to look about for the best man who could be secured outside, and finally the choice had fallen upon the president appointed yesterday.

"What the system really needs," declared the Righ Hon. Mr. King, "is a big capable man from the outside to act as an umpire and to see that the whole thing is properly administered. I think we have found that man in Sir Henry Thornton, who has an excellent record as a railroader, and whose integrity is highly praised everywhere."

Let His Deeds Speak.

The new president of the system, who was in the east block when the Prime Minister announced his appointment, was afterwards introduced to the newspapermen present, and talked briefly with them.

"I would rather let my deeds speak than my words," he said, in answer to one of many questions asked of him. "We all must tackle this problem with the idea that we are going to make the system a great public utility without it becoming a drain on the public purse."

"But you are hopeful?" one of the correspondents asked.

"If I were not, I should not be here," retorted Sir Henry with a smile.

Asked if he knew the system, the new president replied that he knew the Canadian Railways generally, but not in detail. He had spent several summers in Canada while engaged in railroading in the United States when he stayed with a cousin, the late Colonel McGill, then Commandant at the Royal Military College, Kingston.

Sir Henry said that he had resigned his position with the Great Eastern Railway by cable yesterday afternoon, having, of course, informed his directors before leaving England that he was likely to accept the position here, but that he would return to England at once to close up his agairs there.

Returns in Month.

"I will be back in Canada within thirty days, ready for work," he said, adding that in the meantime the new directors would make the annual inspection of the system.

Outside of Politics.

In introducing Sir Henry to the newspapermen, the Prime Minister pointed out that the Act provided that the members of the Board must not be shareholders in or connected with companies in any way dealing with the railways in question or selling them supplies. This had been observed, said the Prime Minister, both in regard to the executive head and also to the other members of the Board.

The Prime Minister also stressed the fact that Sir Henry Thornton was the man responsible for the administration of the railways. They would be operated without any interference from the Government, and must be kept outside of politics altogether.

JUDGE CHOQUET RESIGNS.

MONTREAL, Oct. 5.— (Canadian Press.)—Judge F. X. Choquet, who has been judge of the juvenile court here since its inception in 1912, has resigned as judge of the extradition court.

Chief Justice Decarles of the Court of Special Sessions, will succeed Judge Choquet in both capacities.

SUNDAY SCHOOL EXECUTIVE MET AT MILLBROOK

Will Observe World's Temperance Sunday, October 29 — Discuss Plans For New Year's Entertainment.

MILLBROOK, Oct. 5.—The regular quarterly meeting of the Methodist Sunday school executive was held on Tuesday, October 2nd, at 8 p. b., the superintendent, Mr. F W. Fallis, occupying the chair; in the absence of the secretary, Mr. Rowland, the duties of the office were fulfilled by Mr. W. G. Hetherington. The meeting was opened with prayer, after which the minutes were read and confirmed. Mrs. P. Stinson was appointed delegate to the annual convention of the Ontario Religious Council which meets in Massey Hall, Toronto, the last week in October, with Miss A. Stewart as the alternative. It was decided to observe the World's Temperance Sunday (October 29) by using either the programme sent out by the Dominion Alliance ,or that prepared by the Social and Moral Reform Department of our own church. This being the last regular executive meeting for this year, the superintendent wished to be instructed re lesson helps to be ordered for teachers and scholars. The school has always allowed the teachers to choose what helps they preferred for themselves and for their classes preference being given those published by the Methodist Book Room providing these were considered equally good with others procurable from the States. This plan will be followed aagin for next year's supply.

Considerable discussion took place re programme for the annual entertainment always given by the school at New Years, but in view of the shortage of fuel, a considerable amount of which must be burned in heating the church for practices should the scholars be trained, and also the fact that several of those most experienced in this work would be unable to assist this year, it was finally decided, on motion, that the matter be left in the hands of the dramatic club with the request that they provide the programme. Funds are rather urgently needed for various necessary expenses, and it has been found by experience that a play, given for two nights, nets a larger clear balance than any other form of entertainment. Rev. S. W. Fallis, of the Methodist Book Room, Toronto, is to have charge of the services on Anniversary Sunday, December 31st. The programme committee was reappointed for another year with the addition of Mrs. P. Stinson and Miss Stewart, who take the place of one or two who have withdrawn. The matter of rewards for regular attendance, reciting verses, etc., was also taken up ,and arranged for, the hope being expressed that now the lessons are again in the New Testament more verses will be memorized; the long verses and difficult words of the Old Testament rather tend to discourage the younger scholars from attempting to learn them.

Fourteen of the teachers and officers were present at the meeting, which was dismissed with prayer by Mr. Fallis.

"What hat do you wear?" asks an advertisement. We always make it a point to wear our own.

FEEDS PRISONERS FOR 18 CENTS A DAY.

Kingston Jail Had 124 Registered in Year.

KINGSTON, Ont., Oct. 5.—(Canadian Press.)—According to the annual report of jail governor J. T. Hawkey, issued yesterday, it cost 18 3-4 cents a day to feed the inmates of whom a total of 124 were committed during the year, eight of them being females. Forty-six were sent in for drunkenness, seventeen for larceny and ten for vagrancy. The total revenue was $3,000 and the expenditure was $7,209.78. The chief occupation of the prisoners is tile making.

CYCLIST KILLED BY AUTOMOBILE.

Old Man Said to Have Made Short Turn at Corner.

FREDERICTON, N.B., Oct. 5. — Canadian Press.)—J. Edgar Smith, 78, died at the Victoria Hospital late yesterday afternoon of injuries received when he collided on his bicycle with an automobile owned and driven by J. W. Warnock, of Milltown. Smith cut across a corner, witness said, on the wrong side of a silent policeman, was thrown through the windshield of the automobile and suffered a fractured skull and multiple cuts about the head and face.

A coroner's inquest will be held.

BEECHAM'S PILLS Sweeten the Stomach

IMPROVED STREET LIGHTING HASTINGS

A Number of New Lamps Erected—Sport and Personal News.

HASTINGS, October 5. — The village council have had a number of new street lamps erected on the streets. This is a long felt want.

Personal Mention.

A large number attended the Madoc fair on Wednesday.

Mr. and Mrs. L. Gould and daughter of Gananoque are spending a few days with Mr. and Mrs. Charles Huycke.

Messrs. W. Tate, V. Fisher, S. Stevenson and F. Hawkins motored up to Toronto Wednesday.

Miss Lou Fowlds left on Tuesday to visit friends in Toronto.

A large number of fans took in the Belleville-Hillcrest game in Belleville Wednesday.

Lacrosse News.

Brampton defeated St. Simons on Wednesday by 4 to 1, winning the round by 2 goals.

Hastings and Brampton cross sticks at the athletic grounds at Hastings, on Saturday afternoon at 2 o'clock. Rain or shine.

This should be a game worth seeing as Hastings have only had two goals scored against them in the last 2 games.

Mrs. John Petticrew spent Tuesday in Campbellford.

Mrs. A. W. Bailey spent Wednesday in Campbellford.

Miss Pansy Runnels has returned home from visiting friends in Peterboro.

Mr. and Mrs. Gordon Fox are spending a few days at Westwood at the home of Mr. Lou Comstock.

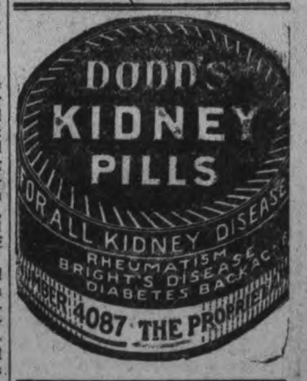

Going to Build ?

I will be pleased to furnish estimates of Houses, Bungalows, Summer Cottages, Garages, Alterations, Repairs, etc.

A. B. CUNNINGHAM
331 Reid St. Phone 1261w

Metal Weather Strips

This is the time to have your windows and doors fitted with Chamberlain Metal Weather Strips and save fuel.

J. H. VANCE
Phone 1292 773 Aylmer St.

t-t-s-143

DIVIDE CITIES, ETC.

(Continued from page 2)

not discussed, however, the chairman remarking that it was regrettable the power had been taken away. At the same time there was the other point of view that the power of suspension so placed might be put in the hands of the wrong man.

For the rest ow the sitting the conference discussed technical topics to be brought up in the coming conference on postal matters between representatives of the Canadian and United States Governments. The suggestion was made that rates on newspapers and magazines containing more than a certain proportion of advertising matter, should pay a proportionately higher rate. But the suggestion met with considerable criticism. A formal vote on it was not taken.

Clemenceau, the French Tiger, may come over here for an attack on American banquets.

COAL SITUATION AT MILLBROOK.

Council Reaches Out For Supply at Intervals — Millbrook News.

MILLBROOK, October 5. — The Council held their regular meeting on Monday evening, Reeve Wood in the chair, present Councillors Sayles, Lang, Eakins, and Stinson.

Minutes of previous meeting were read and confirmed. The fuel situation was discussed at some length, the clerk being instructed to write the Fuel Controller at Toronto re the possibility of the Council obtaining supplies of coal at intervals, what quantities would be available, etc., the Council to take further action if this were deemed necessary, when the information asked for was received.

Councillors Lang and Stinson were appointed a committee to keep in touch with the situation re prices, etc., comparing conditions in this respect in other places with those prevailing locally.

Other business in regard to the gravelling of Allen's Hill, which is not as yet completed in this respect, and some immediate repairs to the road leading to the Fair grounds, also received attention.

The usual accounts were ordered paid, and the Council adjourned to meet again at the call of the Reeve.

The Grave.

Died—In Omemee, on Tuesday, 3rd October, Robert McConnell, in his 80th year. The funeral will take place from the family residence, King Street, on Thursday, 5th October, at 2.30 p.m. Service at the house at 2 o'clock. Interment at Emily Cemetery. Mr. F. McConnell of Toronto, whose wife was Miss Minnie Nattrass, of Millbrook, is a son of the deceased.

At Power Meeting.

Reeve W. T. Wood and Councillor C. W. Sayles were in Port Hope on Tuesday attending the meeting re the purchase from the Central Ontario Power Company of the plant and equipment by each municipality served by them east of Toronto.

Fine Weather Helps.

The fine weather of the past week or two has greatly aided the farmers of this vicinity in their work. The harvest is practically all in except an occasional field of corn or buckwheat, the root crop, and the apples. Silo filling is being carried on on many farms at present, the corn crop apparently being better than was anticipated earlier in the season. The Dominion Department of Agriculture, in a recent bulletin, urges that the corn be kept well tramped while filling the silo, and that two silos of smaller capacity are better than one large one from the standpoint of economy. Ploughing has been held back in many cases for lack of rain, characterised as "poor" owing to the hardened condition of the soil.

Fall wheat is up in many fields, the danger now being that the continued warm weather will cause it to be too far advanced for safety when the heavy frosts come.

Taylor's

A soap not only for children but for grown folks as well. Refreshing, fine-textured, mild and delightfully fragrant. For toilet and bath.

JOHN TAYLOR & CO., LIMITED, TORONTO

INFANTS DELIGHT
IT'S WHITE
TOILET SOAP

SHE'S QUITE DEMURE.

No longer dashing, but demure, the flapper dons long skirts, Puritan collars, long sleeves.

Will she abandon rouge, rolled down stockings, bobbed hair and the other insignia of her emancipation? Of course she will if the new styles demand it. And they seem to do so.

Watch for her. She'll begin to dot the streets in a few weeks and after that she'll grow more and more until her name is legion. There's one basic article to her creed, "As well be out of the world as out of fashion."

WOMEN AND HOME

Conducted by JEANNETTE

CARING FOR FARM LABOR IMMIGRANTS.

News despatches record the arrival of a splendid aggregation of the farm type of labour in the third-class immigrants to Canada by recent ships. A feature of the reception given them during their stay in the Immigration Buildings at Quebec is the attention afforded them by the ladies in charge of the National Red Cross Nursery. Presided over by Miss Tremaine, who was specially decorated during the war by King George Fifth, the work is facilitated by the assistance given by Miss Perry, Secretary of the Y. W. C. A., working in conjunction with Canadian Pacific Railway officials, to give the third-class arrivals all the comfort possible. Money is advanced in cases of need to those who lack the necessary amount to take them to their destination.

Just now Miss Perry is anxious to get in touch with a Russian girl settled in Canada, Irene Cybulska, to put her in touch with her aunt, Miss Thievart, who lost all her relatives, killed by the Bolsheviks in Russia.

The city or district in Canada to which these people are going is advised by the Red Cross authorities of their intention, and the Red Cross nurse in the district, if there happens to be one, has all information given her in case of sickness in the family, so that she may render assistance on their arrival. This is one of the duties of the Peterborough Red Cross nurse, Miss Pike, who is supplied constantly with data in regard to newcomers to Peterborough from the Old Land, and has already rendered valuable service along this line in several instances.

HE SHALL PROSPER.

And he shall be like a tree, planted by the rivers of water, that bringeth forth its fruits in its season; whose leaf also shall not wither, and whatsoever he doeth shall prosper.—Psalm 1 : 3.

STATE PROTECTION OF ILLEGITIMATES.

There have always been from time immemorial women who considered the granting of the franchise to the fair sex as an almost immediate and universal panacea for the many ills from which the world suffers. "If women had the vote" everything would be different, according to these hasty speakers. Many things are different, possibly, since women have had a say in the framing of the country's laws, but the assumption that everything would be immediately set right forthwith was based on the false assumption that all women would think right, and that all women would think alike. That this is not the case is easily proven by a casual glance at any one of the questions that are argued and discussed at women's gatherings, with the attendant arguments pro and con that agitate feminine minds as well as masculine intellects. For instance, the legislation on illegitimacy that provided so much talk and discussion for women's societies all over the country. To enforce state protection for the child of unmarried parents was the platform cry of the women who urged its enactment. Then we find a speaker addressing a convention of graduate nurses on this question as follows:

"Glad of the opportunity to address so many women, Mrs. Secord brought up the new enactment of illigitimacy. There was a danger in this recent Ontario legislation of making women chattels of the state. There were several classes of women who were under state supervision already for one reason or another. Calling the 'Bill 109' a travesty on marriage, Mrs. Secord explained the stand the Brantford Council of Women was taking on this matter, scoring the bill scathingly. The only answer that had ever been obtained in response to their questioning from the framers of this law was 'the child.' She appealed to the nurses to ask the Government of Ontario to change this obnoxious act."

The action of the Brantford women was based on the assertion that the bill discriminated against children of legal marriages, in favor of children of illegitimate birth, whereas a speaker in a local women's society, when referring to this complaint, regarded it as hasty and ill-advised, the bill, in her opinion, making all provision for legally-born children before others were considered a charge on a man's estate.

Then we find a lady at another convention scoring the present-day fashions in dress, and a prompt rebuttal being made by another member that these same fashions were sensible and attractive in the extreme. So it goes.

LATEST TOG

New Skirt and Blouse Sh own; Drapes and Yokes in Sty le.

A new skirt and a new blouse are being shown for afternoon wear during the coming season.

The skirt is draped, of course, in a series of graceful folds on the right side. A narrow fitted yoke is new and good-looking.

On the left side one sees sometimes a drape of the material that hangs from the belt to below the hem.

The blouse is the latest variation of the overblouse. It is most attractively designed with a tucked front and suspender shoulder pleats.

The materials most used are the crepe silks and such fabrics as silk duvetyn. As both blouse and skirt are often made of the same material the costume has much the appearance of a dress.

ANNUAL MEETING TEACHERS' GUILD.

The annual meeting of the Women Teachers' Guild was held in Central School on Thursday, September 28. Encouraging reports of the year's work were read by the Treasurer and Secretary.

Monthly meetings were held during the year at several of the city schools, and these were interesting and well attended.

In October a reception was given to Miss Stead, Secretary of the Federation of Women Teachers' Associations, who gave a short talk on the work of this efficient organization.

During the year the local society had seventy-four members, and through their efforts a successful year's work was accomplished.

In April the annual spring festival was held under the able direction of Miss Rannie. From this a large sum of money was realized, and contributions were made to several local causes. Fifty dollars was donated to the Peterborough War Memorial Fund and forty-five dollars each to the Well Babies' Clinic, Health Association and Children's Aid Society.

The election of officers for the coming year then took place, the President, Miss Runnings, presiding. The following officers were elected:

President—Miss Bonnycastle.
1st Vice-President—Miss Murphy.
2nd Vice-President—Miss Riley.
Secretary—Miss Wilson.
Treasurer—Miss Collinson.

Miss Ellen Eagleson gave a much appreciated vocal solo, and the meeting closed with the National Anthem.

OPOSSUMS NURSED IN MOTHER'S POUCH.

The opossum, in structure a unique mammal of North America, belongs to the strange, ancient order of pouch bearing mammals now found in large numbers only on the continent of Australia and some adjacent islands.

An adult opossum weighs about 20 pounds, but the young at birth are not bigger than baby mice. They are at once transferred to the pounch of the mother, where for about five weeks they are fed by the milk of the mother without leaving their safe and warm incubator. After some time they begin to explore the outside world; but they do it on the back of their mother, clinging to her fur with their tails coiled around their mother's tail, the mother presenting now a most curious aspect of a walking nursery.

The opossum eats everything that is edible. Bulbs and roots, eggs and young birds, and all kinds of fruit. Its fondness for the wild persimmon is proverbial. It has no aversion to fresh chicken, and it is a prolific breeder.

No other American animal has given rise to a proverb which every child understands.

WHITE RAIN COATS

White rubberized coats, with close-fitting collars and patent leather belts, cut on the lines of smart sports coats, have made their first appearance.

Gas From Food Presses on Heart

If food does not digest it turns into poisons which form gas. This often presses on heart and other organs causing a nervous, restless feeling. Simple buckthorn bark, glycerine, etc., as mixed in Alderika, removes foul, decaying food-matter you never thought was in your system which caused gas and pressure on heart. Alderika expels poisons and gas from BOTH uper and lower bowel. EXCELLENT to guard against appendicitis. McDermid & Jury, E. L. Payne, druggist.

GRADUATE NURSES NOMINATE OFFICERS.

At the meeting of the Peterborough Chapter of the Graduate Nurses of Ontario, which took place at the Tiffin Tea Room on Saturday afternoon last, nominations of officers for the ensuing year took place, election of same to be made at a meeting to be held on the last Thursday of this month.

A letter in connection with the proposed war memorial to be erected by the nurses of Ontario at Ottawa was read. The nurses at Nicholls Hospital recently held a garden party in aid of the fund, and the meeting of the graduate nurses on Saturday decided to make arrangements for giving a dance to raise funds for this purpose.

At the conclusion of the meeting, Miss M. Ferguson, President of the chapter, acted as hostess to the twenty or more nurses gathered together in the Tiffin rooms, at a pleasant afternoon tea. A vote of thanks to Miss Ferguson was moved by Miss F. Dickson and and seconded by Miss M. Foote.

SURPRISE
A PURE HARD SOAP
SURPRISE SOAP

A Big Bar

A full-size, full-weight, solid bar of good soap is "SURPRISE." Best for any and all household use.

FINGER-NAIL BLEMISHES

A great many women feel that the little white moon-shaped marks at the base of the nail are blemishes that should be removed. Most nails have this but not all. I wish that those who do possess these marks would get over the idea that they are blemishes. First of all, nothing can be done to eliminate them, and secondly they are rather attractive.

A great many nails are subject to curious little white spots. These appear, grow as the nail grows and finally are filed off. There is always a great deal of discussion as to what causes these tiny marks. One beauty specialist said it is the result of a stoppage in flow of nutrient juices. Others say it is poor circulation, and still others that it is too much lime in the blood, or else that the marks come from bruises.

If the nails are well cared for and well shaped, such marks are too tiny to bother about. If you really feel badly about them, make a little paste out of turpentine and myrrh and spread this over the nails at night. Remove it in the morning by rubbing with a little olive oil.

The worst disfigurement that a nail can have is a series of ridges. These can be filed off by rubbing the nail with wet pumice stone, afterward polishing with a buffer and rubbing with cream so the nail will not be too dry.

A bruise will make a nail ugly, sometimes will badly disfigure it. If you have bruised the nail hold your finger in water as hot as you can stand it for half an hour. This will prevent the blood from settling under it and turning it black and blue.

WOMAN.

The King and his Serf,
The Fool and the Sage,
The Sinner, the Saint,
The Czar and his Page;
The Strong and the Weak,
The Good and the Bad,
Lackey and Knight,
And Angel and Cad,
All at the shrine of
WOMAN.

The Old and the Young,
The Rich and the Mean,
The Black and the White,
The Dull and the Keen;
The Meek and the Bold,
The Prince and the Knave,
Pastor and Thief,
And Master and Slave—
All for the heart of
WOMAN.

—Theodorus XIII.

MARRIAGE A LA MODE

Our modern Custom of throwing shoe at a wedding may be an outgrowth of an old practice, still followed in Egypt, which requires the father to give his new son-in-law a slipper.

A woman is regarded as property and the exchange of the slipper denotes that the authority over the woman now passes from the father to the husband.

BANANNAS

Banenna handkerchiefs are used in a number of ways this season, one of the favorite ones is to tie it carelessly aborut the throat, though some are tied about the wrist. As hat bands and turban materials bandannas are very popular.

Fat That Shows Soon Disappears.

Prominent fat that comes and stays where it is not needed is a burden, a hindrance to activity, a curb upon pleasure. You can take off the fat where it shows by taking after each meal and at bedtime, one Marmola Prescription Tablet. These little tablets are as effective and harmless as the famous prescription from which they take their name. Buy and try a case to-day. All druggists the world over sell them at one dollar for a case or you can order them direct from the Marmola Co., 4612 Woodward Avenue, Detroit, Mich. You can thus say good-bye to dieting, exercise and fat.

IF YOU ARE WELL BRED

You do not try to impress others with your generosity or your recklessness.

To give a waiter or a porter a tip entirely out of proportion to the service he has rendered is vulgar and frequently wins only derision from the reicpient.

All tips and gratuities should be with the least possible ostentation.

BANISH GRAY HAIR

MANY charming faces are aged by prematurely graying hair. If through illness or exposure to harsh elements your hair has become gray, streaked or faded; "Brownatone" will bring back the look of youth. Thousands of women have tinted their hair to natural shades with this modern aid to beauty. Any shade from golden brown to black. Acts instantly, easily applied and guaranteed harmless to hair, scalp or skin. All dealers 50c and $1.50. Trial bottle sent direct for 10c. The Kenton Pharmacal Co., 610 Coppin Bldg., Covington, Ky.

Brownatone is sold and recommended in Peterborough by Bond's Drug Store and other leading dealers.

BROWNATONE

Edwin Elcome
TAXIDERMIST
692 HARVEY STREET
PETERBOROUGH, ONT.
Heads, Birds, Fish, Etc.,
Mounted Artistically and Permanently.
MASKINONGE, BASS, AND TROUT OUR SPECIALTY.

WOOD
PRICED CLOSE

Hardwood, 4ft., per cord	$13.00
Mixed Wood, 4ft., per cord	$8.50
Mixed and Hardwood Slabs, 4ft., per cord	$9.00
Cutting, per cord	$1.50
Splitting	$1.00 extra

Peterborough Fuel & Transfer Co
134 AYLMER STREET
'Phones 270 and 362.

BUILDING MATERIAL
AT
Reasonable Prices

We keep in stock the following Builders' Supplies:

Cement — Lime
Hard Wall Plaster — Plasterers' Hair
White Rock Finish — Mortar Colour
Plaster Paris — Gypsum Wall Board
Fire Brick — Hard and Soft Coal
Fire Clay — Wood

THOS. A. REHILL
210 Wolfe Street (near C.P.R. Stn.)
'Phones—Office 245, Residence 665W

MILK
as pure, as rich in cream, as nourishing, as if just from the cow

Yes, even richer than it comes from the cow, for most of the natural moisture has been removed from St. Charles Milk which makes it so creamy.

Always fresh, pure and sweet, St. Charles Milk should be used every day for every cooking and table use. It is the finest milk you can buy.

Depend upon it—*absolutely*—for the name St. Charles is our good name. It always stands for *the best*—the highest quality.

With a few tins of St. Charles *on your pantry shelf* you are always assured of a plentiful supply of rich, pure milk to use as you need it. *Your grocer will gladly supply you.*

The Borden Cook-book FREE on request to The Borden Company Limited, Montreal

Recipes worth saving

ONE EGG CAKE:—½ cupful St. Charles Milk diluted with ½ cupful cold water; ¼ cupful vegetable cooking oil, scant; 2-3 cupful sugar; 1 egg; ½ teaspoonful salt; 1½ teaspoonfuls baking powder; 1 cupful barley flour; ½ cupful cornstarch; ½ teaspoonful vanilla; ½ teaspoonful lemon extract.

Beat the egg light and cream it with the sugar, salt, and flavourings. Combine the milk, diluted, with the cooking oil. Sift together the dry ingredients and add them alternately to the first mixture with the milk. Beat thoroughly, turn into a lined, medium-sized pan and sprinkle nut meats, chopped raisins or cocoanut over the top. Bake in a moderate oven, for forty-five minutes.

Borden's
ST. CHARLES MILK
"Pure Country Milk With The Cream Left In"

"Mother *makes the best doughnuts in the world!*"

COOK IT WITH—
COOKET
A pure vegetable shortening for all frying and baking.
Unequalled for Purity
Write for Cooket Recipe Book

"She says she mixes them up with Cooket, then drops them into a sizzling panful of Cooket, and they come out crisp, and dandy. No other doughnuts are half so good as the ones Mother makes."

For deep frying, Cooket ensures delightful results because it can stand a much higher temperature than ordinary shortenings. This means it cooks quicker and better, without soaking the doughnuts all through with fat. Doughnuts made the Cooket way are cooked to perfection and have a flavor that satisfies and delights."

All good dealers sell Cooket in tins of 1 lb. and 3 lb. net weights.

LEVER BROTHERS LIMITED, TORONTO

OPENING DAY OF WARKWORTH FAIR

Directors Complete Plans For One of the Best Shows in the District — Warkworth News.

WARKWORTH, October 5. — The directors of the Percy Agricultural Society, who have been busy the past two weeks preparing for the big three-day fair, have now completed their plans. The big barn has had more stalls added for the accommodation of stock, the poultry tent has been erected; also the ladies' rest tent.

New gates have been hung ti prevent any accidents which might occur during the horse races. The race track is in excellent condition for the races. Seven race horses have arrived, and more are expected.

The Government war trophies are on display in the Agricultural Hall, unde rthe direction of Captain W. J. Webber and his assistant, Sergeant J. Newcombe, of Ottawa. This alone is worth seeing.

The Arlie Marks Highlanders' Band and the Campbellford Band, under the leadership of R. T. Ciwell, have been engaged to furnish music on the two last days of the Fair, and different committees have been engaged to look after the parking of cars, selling tickets, etc. — all of which indicates the enthusiasm and interest that has been taken by the directors to make the annual county fair bigger and better than ever before.

Personal Mention.

Mr. and Mrs. L. Vendors, of Lindsay, are visiting at the home of Mr. and Mrs. Oscar Phillins.

The regular monthly meeting of the W.M.S. of the Methodist Church was held at the home of Mrs. A. M. Smale.

Miss Eleanor Bolderick, of Dennison, Texas, is visiting at the home of Mr. W. J. Huycke, also F. H. Meneilly.

Mr. and Mrs. W. J. Brown and Mrs. Dawkins motored to Trenton on Sunday, where they spent the day with Mr. and Mrs. L. B. Stinson.

Mrs. Lorne Hutchinson is spending a few days with relatives at Baltimore.

The books from the Mechanics' Institute have been m... to the Memorial Community H...

Mr. and Mrs. W. J. Harper have returned home after spending a few weeks with Mr. and Mrs. O. Alger, of Oshawa.

OCCUPANTS CAR WERE INJURED.

Motor Car Turned Turtle Near Warsaw—Warsaw News of Interest.

WARSAW, Oct. 5.—When a car driven by William Darling turned turtle on the Peterborough Road, he sustained slight injury to his foot. His brother, Harold suffered slight injuries to his chest and one hand. Fortunately Darling was driving slowly at the time of the mishap.

Special Service

At the close of the regular session of the Methodist Sunday School, Mrs. Wasson conducted the special missionary program, the subject being "Girls and Boys from Every Land—Our New Canadians". At the evening service Rev. G. F. Weir preached on "Giving". Mr. Chorley conducted the Baptist service and Mr. Graham, the Presbyterian.

At a silo filling on Saturday, the engine refused to work. The farmer resorted to his car, the engine of which did the trick.

Quite a number from North Dummer took in the Batten excursion to Bobcaygeon Fair last Wednesday.

At the I.O.D.E. meeting held at the home of Mrs. George Clements last Tuesday, Mrs. Burkholder of Hamilton Provincial Regent also Mrs. E. Birdsall and Mrs. (Col.) Birdsall were present; the two latter ladies became members of that chapter. Mrs. Burkholder spoke on the work to be done now there is just as much and as necessary work to be done, as during the war.

Miss Lulu Bell gave a solo. After the close of the meeting the hostess served lunch and the ladies had a delightful half hour of social intercourse.

Mrs. Birdsall made a donation of $10.00 towards the work of the I.O.D.E.

News Paragraphs

Mesdames Choate and Moore attended the special I.O.D.E. meeting, at the home of Mrs. George Clements last Tuesday. Mrs. Moore left here on Thursday. She will spend the winter in North Carolina.

Messrs. John Dewart and J. Madill spent Sunday at the home of E. Dewart.

Messrs. John Crowe, T. Miller and Stewart Miller have gone for a few day's fishing on the back lakes.

Mr. and Mrs. Wallace Anderson Mrs. J. A. Crowe and daughter, motored to Hastings last Wednesday evening, as did also Henry Batten, his mother and sisters, Mrs. and Miss Crowe, Messrs. Anderson and Batten assisted in the program at the entertainment given.

Tom Bellowes has arrived home after two months in the West.

The regular meeting of the Warsaw Woman's Institute will be held in Warsaw Town Hall on Thursday October 12th at 2.30 o'clock p.m. The young Ladies will give their ideas on Fall Fairs.

LICENSES TO OPERATE A RADIO EQUIPMENT

The Radiotelegraph Branch of the Department of Marine and Fisheries advises Mr. John Corkery, the local Postmaster, that all persons who have a radio receiving equipment installed must have a license to operate the same. These radio licenses can be obtained at the money order wicket of the local Post Office for the sum of one dollar.

Years Greatest SALE

Selling Out Our Over Stock

NO MORE WAITING. HERE IS THE SALE YOU HAVE ALL BEEN HOPING FOR. BOTNICK'S DOUBLE STORES, ONE LOADED WITH LADIES', MEN'S AND CHILDREN'S CLOTHING, FURNISHINGS AND DRY GOODS, THE OTHER AWAY OVER-STOCKED WITH A SPLENDID SELECTION OF BOOTS, SHOES AND RUBBERS, HAVE THROWN DOWN ALL BARRIERS IN THE WAY OF PROFIT, AND A GOOD SHARE OF ACTUAL COST, IN A TREMENDOUS UNLOADING EFFORT SUCH AS THEY NEVER CONSIDERED POSSIBLE BEFORE.
SEASONABLE GOODS, AT PRICES YOU WILL GLADLY PAY, BECAUSE THE SAVINGS ARE SO STRIKINGLY EVIDENT.
COME AND INSPECT THE ARTICLES OF WEARING APPAREL YOU NEED, FROM HEAD TO FOOT—THERE'S A BIG SURPRISE AWAITING YOU.

Sale Commences Friday, Oct. 6. These Sale Prices Challenge All—They are Beyond Comparison.

COATS

A SPLENDID VARIETY OF LADIES' FALL AND WINTER COATS, made of Burberry and velours, latest styles, trimmed with beaverine collar and cuffs. All colors. Regular $25 to $40. S.P. **$14.98, $24.50**

A FEW ONLY OF LADIES' WINTER COATS, dark shades. Regular $15.00. Sale price **$4.98**

ANOTHER LINE OF LADIES' COATS, made of silvertone, velours and blanket cloth. Regular $25.00 to $45.00 values. Sale price, each **$9.98, $14.98**

LADIES' ALL-WOOL SERGE SUITS, tailor-made and many other styles, all silk lined. Regular $35.00 to $50.00. Sale price **$19.50, $25.00**

ONE LINE OF LADIES' FLANNEL AND SERGE JUMPERS. Regular $7.50 to $10.00. Sale price **$3.98, $4.98**

ONE LINE OF LADIES' HOUSE DRESSES, in different colors. Regular $2.00. Sale price **98c**

LADIES' POLLY PRIM APRONS. Regular 75c. Sale price **49c**

LADIES' ALL-WOOL SERGE AND SILK POPLIN AND TWEED SKIRTS. Regular $6.50. Sale price **$2.98**

LADIES' OVERSIZE SERGE SKIRTS. Regular $10.00. Sale price **$4.98**

LADIES' WATERPROOF COATS. Regular $8.00. Sale price **$3.98**

LADIES' PURE WOOL PULLOVER SWEATERS. Regular up to $8.00. Sale price **$1.98, $2.98**

LADIES' SILK WAISTS, tailor-made and three other styles. Regular $2.00 and $2.50. Sale price, **98c**

ANOTHER LINE OF LADIES' HABUTAI SILK BLOUSES, also stripe tricolette and jerseys. These Blouses are bought special for this Sale; a manufacturer's clearing line. Regular $6.50 to $10.00. All go at a Sale price of **$2.98**

ANOTHER LINE OF GEORGETTE AND CREPE DE CHINE WAISTS, latest styles, short and long sleeves. All shades. Regular price, $10.00. Sale price **$4.98**

LADIES' D. & A. GUARANTEED CORSETS. Regular $1.75. Sale price **98c**

ANOTHER LINE OF D. & A. GUARANTEED CORSETS. Regular $2.75. Sale price, **$1.49**

ONE LINE OF D. & A. GODDESS SUPER-BONE FRONT LACED CORSETS. Regular $3.50. Sale price **$1.98**

LADIES' SILK AND SATIN CAMISOLES. Regular $1.50 and $2.50. Sale price **98c, $1.49**

LADIES' BRASSIERS, made by D. & A. Regular 75c to $1.50. Sale price **49c, 79c**

LADIES' BLACK AND COLORED SATEEN UNDERSKIRTS. Regular $1.50 and $2.50. Sale price **98c, $1.29**

LADIES' COTTON AND FLANNELETTE NIGHT GOWNS. Regular $1.75. Sale price **98c**

LADIES' FALL AND WINTER WEIGHT WOOL VESTS. Regular $1.00 and $2.00. Sale price **69c, 98c**

LADIES' BLOOMERS, in white, cream and natural shades. All sizes. Good fall and winter wear. Regular $1.25. Sale price **79c**

LADIES' VESTS. Regular 35c and 50c. Sale price **19c, 29c**

LADIES' KNIT DRAWERS. Regular 75c. Sale price **49c**

LADIES' FALL AND WINTER WEIGHT COMBINATIONS, with or without sleeves. Regular $3.00, $3.50. Sale price, **$1.79, $1.98**

LADIES' SILK HOSE. Regular $1.00. Sale price **49c**

ANOTHER LINE OF LADIES' PURE SILK HOSE, drop-stitch, in all shades. Regular $2.00. Sale price **98c**

A GREAT VARIETY OF LADIES' HEATHER CASHMERE AND WOOL HOSE. Regular $1.50 to $2.00. Sale price **69c, 98c, $1.29**

LADIES' ALL-WOOL BLACK RIBBED HOSE. Regular $1.00. Sale price **69c**

MISSES' ALL-WOOL HOSE. Regular 75c. Sale price **49c**

CHILDREN'S ALL-WOOL HOSE. Regular 65c. Sale price **39c**

DRESSES

ONE LOT OF LADIES' SILK DRESSES, made of habutai, charmeuse and satin, latest styles. These Dresses are a manufacturer's clearing line. Regular $15.00 to $25.00. Sale price **$7.98**

ANOTHER LINE OF CANTON CREPES AND CREPE DE CHINE. Regular $27.50. Sale price **$14.98**

LADIES' BLACK AND NAVY SERGE DRESSES. Regular $12.00 to $15.00. Sale price **$4.98, $7.98**

ANOTHER LINE OF LATEST STYLE TRICOTINE DRESSES, with latest trimmings, different shades. Regular $25.00 to $35.00. Sale Price **$14.98, $19.50**

CHILDREN'S AND GIRLS' WOOL OVERSTOCKINGS, in black, white, red and grey. Regular 75c. Sale price **49c**

INFANTS' BLACK AND BROWN CASHMERE SOX. Regular 25c per pair. Sale 3 Pair for **25c**

LADIES' CHAMOISETTE GLOVES. Regular $1.00. Sale price **49c**

LADIES' CHAMOISETTE GAUNTLET GLOVES. Regular $1.50. Sale price **89c**

LADIES' WOOL GAUNTLET GLOVES, in all shades. Regular $1.25 and $1.75. Sale price **79c, 98c**

CHILDREN'S FALL AND WINTER WEIGHT VESTS. Regular 45c. Sale price **25c**

CHILDREN'S DRAWERS for **39c**

CHILDREN'S AND MISSES' FLANNELETTE DRAWERS. Regular 65c. Sale price **39c**

CHILDREN'S FLANNELETTE SLEEPERS. Regular $1.00. Sale price **59c**

CHILDREN'S KNITTED UNDERSKIRTS. Regular 65c. Sale price **39c**

CHILDREN'S 2/1 RIBBED HOSE. Regular 50c. Sale price **25c**

CHILDREN'S "LITTLE DAISY" CASHMERE HOSE, different colors. Sale price **39c**

MISSES' LLAMA HOSE, finest cashmere made. Regular $1.00. Sale price **59c**

CHILDREN'S KNITTED SUITS, 4 pieces. Regular $4.50. Sale price **$2.49**

CHILDREN'S COAT SWEATERS, good school wear. Regular $1.25. Sale price **59c**

CHILDREN'S WOOL AND CASHMERE JERSEYS, buttoned necks. Regular $1.50 to $2.00. Sale price **98c, $1.29**

A LARGE ASSORTMENT OF CHILDREN'S AND GIRLS' WOOL MITTS, in all colors. Regular 50c to $1.00 per pair. Sale price **29c, 39c, 49c**

50 LADIES' HATS, all nicely trimmed, different styles and colors. Regular up to $5.00. Sale price, each **98c**

LADIES' AND MISSES' CHIN-CHINSAILOR HATS in plush, in colors of black, navy and nigger. Regular $7.50. Sale price **$3.98**

ANOTHER LINE OF LADIES' SAILOR HATS, in Hatter's plush, in colors of black, navy, nigger and beaver. Regular $9.00. Sale price, **$4.98**

25 HATS, ready to wear, different styles and colors. Regular up to $8.00. Sale price **$2.49**

SPORTS HATS, in felt, camel's hair, plush and velvet. Sale price, each **$1.98, $2.98, $3.98**

CHILDREN'S HATS, in all styles and colors, ranging upwards from **98c**

COAT'S THREAD. Sale price, spool **5c**

ABOUT TEN DIFFERENT PATTERNS OF TABLE OILCLOTH. Regular 75c. Sale price, **49c**

Men's and Boys' Wear

MEN'S TAILOR-MADE TWEED AND WORSTED SUITS, in grey and brown. Regular $25.00 to $35.00. Sale price **$14.98, $19.50**

ANOTHER LINE OF MEN'S PURE WOOL INDIGO DYE TAILOR-MADE SERGE SUITS. Regular $35.00. Sale price **$19.50**

MEN'S HEAVY OVERCOATS, latest styles, convertable collars, in grey and brown. Regular $25, $35. Sale price, **$14.98, $19.50**

MEN'S TWEED RUBBERIZED WATERPROOF COATS. Regular $15.00 to $20.00. Sale price **$9.98, $12.98**

MEN'S ALL-WOOL TWEED AND WORSTED PANTS. Regular $2.50 and $3.50. Sale price **$1.98, $2.49**

ANOTHER LINE OF MEN'S TAILOR-MADE STRIPE WORSTED AND NAVY SERGE PANTS. Regular $5.50 to $7.50. Sale price **$2.98, $3.98**

MEN'S OVERALLS AND SMOCKS, best quality and make, in blue and black. Regular $2.50. Sale price **$1.49**

MEN'S SWEATERS AND PULLOVERS. Regular $3.50 to $10.00. Sale price **$1.98, $2.98, $4.98**

A SPLENDID LINE OF MEN'S WORK AND DRESS SHIRTS. Regular $1.50 to $2.00. Sale price **98c**

MEN'S PURE WOOL ELASTIC RIB PENMAN'S UNDERWEAR. Regular $3.00. Sale price **$1.49**

MEN'S PENMAN'S WOOL FLEECE UNDERWEAR. Regular $1.50. Sale price **98c**

MEN'S NATURAL WOOL PENMAN'S COMBINATIONS, also white. Regular $3.50. Sale price **$1.98**

MEN'S WORK GLOVES. Regular 65c. Sale price **39c**

MEN'S WOOL-LINED LEATHER MITTS. Regular $1.00. Sale price **49c**

MEN'S MOCA AND KID-LINED DRESS GLOVES. Regular $2.50. Sale price **$1.49**

MEN'S HEATHER WOOL GLOVES, with fasteners. Regular $1.75. Sale price **98c**

MEN'S PURE WOOL SOX, in heather mixture and cashmere. Regular $1.00. Sale price **49c**

A BEAUTIFUL LINE OF MEN'S DRESS SHIRTS, with pure silk fronts. Regular $3.00. Sale price **$1.98**

MEN'S POLICE AND CROSS-BACK BRACES, good heavy elastic, solid leather points. Regular 65c. Sale price **39c**

BOYS' WINTER OVERCOATS, made in latest styles, with belts and pockets, convertable collar. Sizes 5 to 14. Regular $10.00 to $18.00. Sale price, **$4.98, $5.98, $7.98**

A BEAUTIFUL VARIETY OF BOYS' SUITS, just the kind for fall, winter and school wear, in about six different shades and styles. These are a manufacturer's clearing line of two hundred. Sizes 4 to 16. With or without two pair of bloomers. Regular $10.00 to $20.00. Sale price **$4.98, $5.98, $7.98**

BOYS' HEAVY TWEED AND WORSTED BLOOMERS. Regular $2.50. Sale price **$1.49**

BOYS' SCHOOL SWEATERS. Regular $2.50, $3.50. Sale price, **$1.49, $1.98**

BOYS' FLEECE-LINED UNDERWEAR for **69c**

BOYS' MITTS AND GLOVES, leather and wool. Regular 65c. Sale price **49c**

BOYS' ALL-WOOL HEAVY RIBBED STOCKINGS. Regular $1.00. Sale price **49c**

LARGE SIZE FLANNELETTE BLANKETS. Regular $3.25. Sale price **$2.19**

A NICE VARIETY OF GOOD COMFORTERS, large size. Regular $6.50. Sale price **$3.49**

GINGHAM, CHAMBRAY AND WRAPPERETTE, two hundred yards. Regular 35c to 45c yard. Sale price, yard **22c**

LINEN TABLE CLOTH, beautiful pattern, 2 yards wide. Regular $2.50. Sale price, yard, **$1.49**

WHITE AND STRIPE FLANNELETTE, about 30 inches wide. Sale price **19c**

ABOUT 500 YARDS OF ROLLER TOWELLING. Regular 35c yard. Sale price, yard **19c**

IRISH LINEN TEA TOWELLING. Regular 35c. Sale price **19c**

BATH TOWELS. Regular $1.00. Sale price, pair **49c**

PILLOW COVERS. Regular $1.00. Sale price, pair **49c**

Boots and Shoes

ABOUT 200 PAIR IN ALL SIZES OF LADIES' HIGH TOP BOOTS, OXFORDS AND STRAP SHOES, in high and low heel. These are a manufacturer's clearing line, bought specially for this great Sale. Regular $5.00 to $7.50. Sale price **$1.98**

ANOTHER LINE OF LATEST FALL AND WINTER STRAP SHOES AND OXFORDS, combination suede and patent; also kid and patent; Goodyear welt. Regular $7.50. Sale price, **$3.98**

LADIES' AND MISSES' BLACK AND BROWN OXFORDS, in brogue shapes, heavy soles, low heels. Splendid for school wear and walking shoe. Regular $5.00. Sale price **$2.98**

50 PAIR OF LADIES' HIGH TOP FELT BOOTS. Regular $3.50. Sale price **$1.98**

LADIES' HOUSE AND BEDROOM SLIPPERS, also suede and kid, in all shades, with rubber heel. Regular $2.00 and $3.00. Sale price **$1.29, $1.98**

LADIES' CUSHION SOLE BOOTS AND OXFORDS. Regular $5.00. Sale price **$2.98**

LADIES' SPATS, in different shades. Regular $2.00. Sale price **98c**

A SPLENDID LINE OF LADIES' HIGH-GRADE SPATS, with straps and buckles. Regular $3.50, $4.50. Sale price, **$2.49, $3.49**

MEN'S BOX CALF AND GUNMETAL DRESS BOOTS. Regular $5.00. Sale price, **$2.98**

MEN'S DR. CARTER'S CUSHION SOLED BOOTS, with rubber heels. Regular $9.50. Sale price **$6.49**

MEN'S LEATHER-LINED WATERPROOF SOLE GOODYEAR WELT BOOTS. Regular $8.50. Sale price **$5.98**

A LINE OF MEN'S GOODYEAR WELT GUNMETAL AND CALF BOOTS, rubber heels, in black and brown. Regular $6.00 and $8.00 per pair. Sale price, **$3.98, $4.98**

ONE LINE OF MEN'S HEAVY WORK BOOTS in oiled-tanned leather, in black and brown, with bellace tongue, all waterproof. Regular $6.50. Sale Price, **$3.98**

BOYS' HEAVY WORK BOOTS. Regular $4.50. Sale price **$2.98**

BOYS' DRESS AND SCHOOL BOOTS. Regular $4.50. Sale price **$2.98**

YOUTHS' SCHOOL BOOTS. Regular $3.50. Sale price **$2.49**

CHILDREN'S BOOTS, combination of red top with patent bottom, or brown and black. Regular $1.50 and $2.00. Sale price, **98c, $1.29**

BOYS' CALFSKIN BOOTS, stitched-down welts, made by Ames Holden McCready. Sizes 11 to 2. Regular $4.50. Sale price **$2.69**

MEN'S HEAVY SNAGPROOF RUBBERS, white soles. Regular $5.00. Sale price **$3.49**

ANOTHER LINE OF RED SOLES. Regular $4.50. Sale price **$2.98**

MEN'S GUM RUBBERS, laced and two buckled. Regular $3.75. Sale price **$2.75**

ONE LINE OF MEN'S AND BOYS' ONE-BUCKLED AND LACED GUM RUBBERS. Regular $2.75 and $3.00. Sale price **$1.75, $1.98**

MEN'S FIRST QUALITY SHOE RUBBERS. Regular $1.50. Sale price **$1.19**

CHILDREN'S FELT HOUSE SLIPPERS, with straps and soft soles. Special for this Sale. Regular $1.00. Sale price **39c**

RUBBERS—Ladies' for **89c** Misses' for **79c** Childs' for **69c**

MANY MORE LINES GREATLY REDUCED. THERE IS A SAVING IN EVERY DOLLAR YOU INVEST.

Fares Refunded

We refund Railroad Fares to out-of-town customers whose purchases amount to $10.00 or over on presentation of their return tickets.

BOTNICK'S

TWO STORES - - - 430-432 GEORGE STREET

Giants Win First Round of World Series Duel--Other Sports

BEST FIGHTERS WON COMMENT OF McGRAW

Got the Breaks in First Game of Series, and Fighting Power Earned Them Victory — Just Stuck Out Their Bats.

YOUNG'S GREAT PLAY.

NEW YORK, Oct. 4.—(Canadian Press).—The fighting power of the Giants carried them to victory today over the Yankees in the opening game of the World Series, in opinions expressed after the contest by the rival managers.

"The man who has the best fighters wins the most ball games," said John McGraw, manager of the Giants, between chuckles of delight over the victory.

BUSH.

"Joe Bush was working fine, although I don't believe he had much stuff on the ball, so I told the boys, after the Yanks had made two runs, to just try and meet the ball—just to stick out their bats. That's what they did in the eighth inning and that proved my belief that Bush was using nothing but speed.

"I'll admit that we had the breaks of the game, and that the Yanks might have had five runs but for some lucky, sensational plays.

"And say—I'm right proud of my team. They're never beaten until they're unconscious."

Miller Huggins, the Yankee boss, had no excuse for Bush's cracking in the eighth inning.

"The Yankees," he said, "should have had more runs. Young's great somersault catch of Scott's liner in the fifth with two on the sacks won the game for McGraw's men. If it hadn't been for that catch, we would have made at least two more runs. But it happened.

"Last year we learned that the Giants were a team of fighters and we appreciate their power on the offensive."

Some of High Lights.

The winning machine climbed up the hill in low speed. Early in the game, while Bush and Art Nehf, the Giants' southpaw, were fighting a scoreless duel, the Nationals couldn't score with two successive singles. In the seventh inning they banged out three one-baggers in a row and couldn't score. The Giants simply went back in the eighth inning and kept on pounding out one-baggers until it was impossible for the stubborn Yankee defense to prevent them from crossing the plate.

Nehf, mixing his slow ball with his speedier service in a baffling medley had the Yankees pretty well subjugated until Witt broke through with his triple. McGraw removed him in the third for a pinch hitter, Earl Smith, who went to bat after the Giants, with one out, had filled the bases on successive singles by Kelly, Stengel and Snyder.

At this point came one of the big moments of the game. Smith crouching down like a golfer about to putt, bided his time until the count stood three balls and two strikes. The Giants were two runs behind. Bush flung the next ball straight over the plate. Smith hit to Scott at short, who threw to second, starting a double play that once more smothered a Giant assault. It was from this setback that McGraw's men — Bancroft, Groh, Frisch, Meusel and Young—came back in the eighth inning and pounded out the hits and sacrifice fly that brought victory.

Yanks Perfect in Field.

In the field the Yankees played perfectly from start to finish, in a smooth, steady manner. The Giants were different. Their defence was made up of flashes and flaws alike. Young made two errors, one of them costly, but he also heard the cheers of the crowd for his catch and throw of Scott's hard line that came in the fifth inning with Yankees on first and second. Young slid to the ground as he caught the drive at his shoe tops, but, rising quickly, he threw it to second where a mere touch of Frisch's foot to the bag was enough to complete a double play, as Bob Meusel, thinking that Scott's blow a clean hit, had never stopped racing toward home after leaving second.

Bancroft, too, was a hero in the field. In the third he ran into centre and with his back to the diamond gathered in a fly from Bush's bat. Later, after Witt's triple, he stopped a hard blow from Dugan and by a quick return to the plate enabled the Giant catcher and third baseman to trap Witt.

In the ninth another fine flash by the Giants' defence sank the last hope of the Yanks. Pipp had started a comeback rally with a single. Meusel sliced a hard one toward the right field, but Frisch with a fast hop and leap grabebd it and doubled Pipp at first. Schang was an easy infield out and the game was over.

The Attendance.

The Polo Grounds were packed. The day was fair and so warm that many in the bleachers sat in shirt sleeves.

To-day's paid attendance 36,514—was greater than that at any of the eight games which the Giants and Yanks fought out at the Polo grounds last year for the world title. The receipts amounted to $119,036, of which the players will share in $60,708,36, each club $20236.12, while the baseball commissioner's office will receive $17,845.40.

For "Quality"

MAPLE LEAF MATCHES

Call for them by name—It is your Safeguard

33

HILLCRESTS LOST IN BELLEVILLE

Result Makes a Third Game Necessary to Break a Tie — May Play Off in Peterborough.

BELLEVILLE, Oct. 5.— (Canadian Press.)— Between five and six thousand fans, including hundreds from Toronto, witnessed defeat of Hillcrests here yesterday afternoon by 9 to 8 in the second game of the O.B.A.A. semi-finals. It was the largest crowd that ever saw a baseball game in Belleville. Result makes a third game necessary to break the tie ,each team having won one game each. It is likely that this will be played off at Peterborough. Lancaster lasted seven innings on the mound for Hillcrests and and in the eighth walked Casey. He was replaced by "Cannon Ball" Scott, who let in four runs, besides walking two men. Williams, the local Indian, pitched one of the best games of his career, and struck out 9 men. Hillcrests got nine hits and Belleville seven. Locals had six errors and visitors 5. By innings:

Belleville ... ...100 100 340—9
Hillcrests ... ...200 200 004—8

Umpires— Muir, of Hamilton, at the plate ,and Bradley of Hamilton, on bases.

OLD COUNTRY FOOTBALL.

LONDON, October 5. Canadian Press. — The football results yesterday were as follows

: Football Association Eleven, 7; Army 2. The game was played at Aldershot.

In the Inter-League Soccer game played at Bolton English defeated Irish by 5 to 1.

The re-played cup final at Glasgow resulted in Rangers defeating Clyde by 1 to0.

Rugby County Championship results were:

Warwickshire 6; Leicestershire 6.
Derbyshire 9; Yorkshire 16.

GIANTS' COACH.

HUGHIE JENNINGS, The First Lieutenant and Coach of the New York National League Champions.

HIGH COURT OF WORLD SERIES.

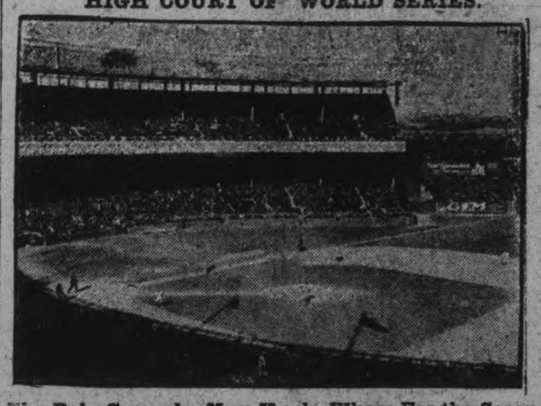

The Polo Grounds, New York, Where For the Second Successive Year, Goth am's Major League Teams Are Battling for Base ball Supremacy.

McGRAW DEVELOPS PLAYERS BUT HAS BEEN FORCED INTO MARKET FOR OTHERS

Manager of the Giants Has Only Four "Regulars" on Present Roster — Others Traded or Bought to Meet Competition of Yankees For Local Patronage.

PURCHASED PITCHERS

NEW YORK, Oct. 5.—(Associated Press).—In late years Manager John J. McGraw of the Giants has almost ceased to develop young ball players, and due somewhat to the local competition of the Yankees for the city's patronage, has been forced more and more to go into the marts and buy his pennant winners with the coin of the realm.

McGraw has developed marvellous players and has combined them effectively in his time, but of the present team only four of those who can be classified as "regulars" received their tutelage from John J. Mc. The others were bought or traded from other major league clubs or picked up as virtually finished products from the minors.

Of the first string pitchers Arthur Nehf and Jess Barnes, veterans of last year's series, and Hugh McQuillan, were obtained from Boston. Catcher Frank Snyder was taken from St. Louis several years ago. Earl Smith made a record in the International League, but he bears the trademark of a McGraw product.

At first base George Kelly learned most of what he knows from McGraw, as did Frisch, the regular second baseman. At shortstop Captain Davy Bancroft came from Philadelphia and at third base Heine Groh, once of the Giants, has spent too much time in Cincinnati to be included among the home-grown.

Nor is McGraw's record bolstered by the insertion of Johnny Rawling into the infield. He has been there much of the summer, due to the series of injuries to Groh. Frisch has gone from second to third and Rawling has subbed at second, but, like his mate at shortstop, Rawling came from the Quakers.

In the outfield only Ross Young is considered a McGrawite. "Irish" Meusel came with the troop from the Quaker City, as did Casey Stengel.

The quartet of men that McGraw trained who are on the team, however, are near to the top of the league at their positions.

WON THE FIRST.

JOHN J. McGRAW, Manager of Giants, Who Got First Break in World Series.

SATURDAY GAMES IN RUGBY LEAGUE.

Crescents Play Excelsiors. Belmonts and Collegiate in Second.

Saturday marks the third week of play in the City Rugby League, and although Dr. Wood had hopes of securing Riverside Park for both the scheduled games, Mr. Alex. Kay said last night that if the Hillcrest-Belleville play-off is not moved to Peterborough, the C.G.E. team will have the grounds for their game in the semi-finals of the Intermediate series of the O.B.A.A. It was not decided last night just where the games will be played, therefore, but the Rugby club surely has the right to expect the use of either the Oval or King Edward Park.

In the first game, Crescents will meet Excelsiors, the League leaders, and in the second, Belmonts are drawn against Collegiates.

The Rugby fans and others are reminded of the opportunity to help the team financially by attending the dance at Brock Street on Friday night.

ANOTHER TROTTING RECORD LOWERED.

"Peter Manning" Hangs Up New Mark Over Recent Performance.

LEXINGTON, Ky., Oct. 5.—(Canadian Press.)—Irving Gleason's "Peter Manning," driven by Thomas W. Murphy, lowered the world's record for trotters to 1:56 3-4 here yesterday afternoon in a race against time, beating his own record of 1:57 at the recent Columbus meeting. W. B. Dickerson's Nedda, driven by Harry Fleming, lowered the record for trotting mares to 1:58 1-4, beating the record of Lou Dillon made at Memphis 19 years ago.

Peter Manning trotted the first quarter in :30, the half in :58 1-2, the three quarters in 1:27 1-2, and finished the mile in 1:56 3-4.

Nedda's fractional time was :29 1-2, :58 3-4; 1:28, and 1:58 1-4.

Abbedale, owned by the Good Time Stable and driven by Walter Cox, won the Cumberland Stake for 2:07 pacers, the feature of the racing card.

PITCHER CARRIED FROM THE FIELD

Accident in First Little World Series Game Won By Baltimore.

BALTIMORE, Md., Oct. 5. — (Canadian Press.)—Banging out fifteen base hits and overcoming a three run lead which St. Paul secured in the first three innings, the Orioles, champions of the International League, crushed the American Association flag winner in the opening game of the Little World Series here yesterday afternoon, 9 to 4.

With the score standing 4 to 4 in the seventh inning, McAvoy of the Birds, broke up the game by crashing a home run into the right field bleachers, scoring Bentley, who had doubled, and Boley, who had walked, ahead of him.

In an effort to check the slugging of the Birds, Manager Kelly of St. Paul, called out five pitchers. Sheehan, hurling ace of the Saints, was knocked from the hill in the fifth inning. Hill, Martin, Merritt, and Rogers followed in succession. All were hit hard and Merritt was actually knocked from the box after he had pitched to one batter, Bentley driving a liner back at him, which cut a deep gash in his cheek. He was taken from the field.

Jack Bentley, Oriole southpaw, pitched the entire game. The Saints piled up an early lead by hitting him hard in the first three innings, but after the Birds tied the score in the fourth he settled down and held the visitors safe. Score:

St. Paul ... ...201 100 000—4 9 1
Baltimore ... ...002 110 32x—9 15 1

Hall, Martin, Merritt, Sheehan, Rogers and Gonzales; Bentley and McAvoy.

WHITE SOX WIN IN CHICAGO SERIES

CHICAGO, Oct. 5. — (Canadian Press.)—Eddie Mulligan's heavy batting put the American League representatives out in front of their National League rivals in the first game to decide the city championship, the White Sox winning, 6 to 2. It was the thirteenth consecutive victory for the American Leaguers over their rivals. Score:

Chicago Americans 00013011—6 10 0
Chicago Nationals100000001—2 11 2

Faber and Schalk; Aldridge, Jones and O'Farrell.

THE RULES OF RUGBY

HOLDING AND OBSTRUCTING.

Holding is defined as using the hands or arms to grasp an opponent. It shall be illegal at all times, except in the case of a player who actually tackles the ball carrier.

Use of Hands and Arms.

After the ball has been put into play:

1.—The player carrying the ball may use his hands and arms for the purpose of warding off opponents.

2.—Players of the side in possession may use their hands and arms for the purpose of breaking through to follow down a kick. (The kicker's side shall be considered as the side in possession.)

Note.—Except as in (1) and (2) above no player of the side in possession shall use his hands and arms to interfere with an opponent or to push him away from the play, except that the arm if close to the body may be used.

3.—Players of the side not in possession may use their hands and arms to get at the ball or the player carrying it, but they shall not tackle or in any other way hold their opponents, except in an actual attempt to tackle the player who is carrying the ball.

4.—No player of either side shall encircle in any degree any part of an opponent with the arm or arms, except in making a tackle of the ball carrier.

5.—No player of either side shall use the arms in any way to lift an opponent in blocking.

Obstructing or blocking or charging against an opponent is illegal, except during a scrimage. Except where the use of the hands is permitted, as mentioned above, no player shall obstruct, block or charge against an opponent except with the body, the arms being kept close to the body. (See rule re off-side interference in scrimmage for exception cited in this clause.)

In case of a kick-off, free kick and kick from scrimmage players of the side not in possession of the ball when the kick was made may block an opponent, but such blocking or obstructing is permissible only:

(a) Kick-off, on a line 10 yards in advance of the point from where the ball was kicked.

(b) Free kick, only on a line with the spot where the kick was awarded.

(c) Kick from scrimmage, only within one yard of the line of scrimmage. In the case of a formation for a kick from the scrimmage the players of the side in possession may block their opponents, providing the blocking is done by the players on the ground they occupy and while standing still.

Penalty: (a) The player of the side in possession offending this rule shall be ruled off for not less than three minutes, and the loss of one down and fifteen yards shall be awarded against his team, excepting if the offence occurs on third down, when the player shall be ruled off and his team shall lose possession of the ball.

(b) If offence is created by a player of the side not in possession, that player shall be ruled as in (a) and his team shall lose 15 yards.

Should a violation of this rule be committed when neither side is in possession of the ball, the offending player shall be ruled off and the ball shall go to the side not offending as first down where the foul occurred.

PRODUCE MARKETS

WINNIPEG LIVE STOCK.

WINNIPEG, Man., Oct. 5.—(Dominion Live Stock Branch.) — Receipts 2,000 cattle and calves, 400 hogs and 310 sheep and lambs.

Trading on the cattle market yesterday morning was generally slow and inactive and early bidding showed no improvement over Tuesday's close. A few choice butcher cows made $3.75 with bulk good classes around $3.00 to $3.50; good butcher heifers $4.00 to $4.50 with a few good handyweight killing steers touching $5.00. Bulk good stockers and feeders $3.00 to $4.00, the more fleshy kind up to $4.50.

The hog market was steady, selects $10.50.

Sheep and lambs unchanged, good lambs weighing up around $10.00 to $11.00, bulk good mutton sheep $5.00 to $6.00.

MONTREAL PRODUCE.

MONTREAL, Oct. 5. —(Canadian Prss.)—The local grain market is almost at a standstill while prices of coarse grains are unchanged. There continues to be done only a fair business in the local flour market. Prices were again unchanged in millfeed. Supplies of rolled oats continue scarce. There was no change in the local market for baled hay. Market for butter continues extremely dull with little business passing of any kind. A much better feeling is reported for cheese. Eggs are in good demand with prices ruling about the same.

EASTERN CHEESE SALES.

MONTREAL, Oct. 5.—(Canadian Press.)— At the United Dairymen's Co-operative Sale of cheese here yestrday there were offerd 52 boxes of spcial white at 17 15-16 and a sale failed to result at a bid of 17 7-8; 1,101 boxes of No. 1 white were offered at 17 7-8 and sold at that price; 233 boxes of No. 2 white were offered at 17 1-4 and sold at that price; 769 boxes of No. 1 colored offered at 17 7-8 were sold at that price and 169 boxes of No. 2 colored offered at 17 1-4 were sold at that price.

EGG PRICES.

OTTAWA, Ont., Oct. 5.—(Dominion Live Stock Branch.) — Private cables report British egg markets firmer. This is reflected in the increased requests for inspection this week. Local markets continue firm, prices practically unchanged.

Toronto very firm and unchanged.

Montreal firm for specials at 45, extras 40.

CHICAGO GRAIN.

CHICAGO, Oct. 5. — (Canadian Press.)— Reports indicating progress toward a peaceful settlement with the Turks tended yesterday to ease the wheat market here. Prices closed unsettled at 7-8c. net decline to 1 1-4c. gain, with December $1.06 to $1.06 1-8 and May $1.08 to $1.08 1-8. Corn lost 1-8 to 3-8c., oats finished 1-2c. down to a shade advance, and provisions unchanged to a rise of 2 1-2c.

CHICAGO LIVE STOCK.

CHICAGO, Oct. 5. — (Canadian Press.)— Cattle, receipts 13,000; strictly choice and prime corn fed matured native beef steers and yearlings strong to 10c. higher; top matured beef steers 12.65; best long yearlings 12.60; lower grade native beef steers 9.50 and 11.25; supply of western grassers liberal about steady; lambs 14.40, with 319 out; bulk light western feeding lambs 14.75; four doubles 98 pound Montana yearling wethers 11.00; one double 118 pound Washington ewes 6.50.

bulls steady to 10c. higher; veal calves weak to 25c. lower; stockers and feeders fairly active; about steady; bulk stockers and feeders 6.50 and 7.25; bulk bologna bulls 4.00 and 4.25; bulk desirable veal calves around 11.50.

Hogs, receipts 16,000; opened 10 to 15c. lower than Tuesday's average; closing strong at the decline; bulk 175 to 240 pound average, 9.50 and 9.85; top 9.90; few light butchers 9.25; bulk packing sows 7.35 and 8.00; desirable pigs mostly 9.00; few higher; estimated holdover 8,000.

Sheep, receipts 18,000; market generally steady; top native lambs 13.85 to city butchers, 13.75 to packers; bulk natives 13.25 and 13.50; culls mostly 9.00; four cars choice Idaho

The only part of the nation's food supply raised by the middleman is the price.—Hartford Times.

ECZEMA You are not experimenting when you use Dr. Chase's Ointment for Eczema and Skin Irritations. It relieves at once and gradually heals the skin. Sample box Dr. Chase's Ointment free if you mention this paper and send 2c. stamp for postage. 60c. a box; all dealers or Edmanson, Bates & Co Limited, Toronto.

Dempsey vs. Siki! "Jack'd Kill Him!" Ring Experts Say

By BOB DORMAN.

NEW YORK, Oct. 5.—The victory of Battling Siki over Georges Carpentier has left the pugilistic world of New York gasping for breath.

Not that astute fight promoters are so neatly out, but that they have been able to cable at least a half dozen challenges to the newly risen French star on behalf of their pet charges. To most of them, however, the name Siki was just that—a name—and nothing more. Neither had any of them supposed it was a name worthy of their slightest consideration.

Al Lippe, manager of Jeff Smith, the middleweight, knows Siki perhaps better than any man in New York.

He saw quite a bit of him when in Paris last spring, and he says:

"I could hardly believe my ears when I heard that Siki had defeated Carpentier.

Only a Middleweight.

"In the first place, he is nothing more than a middleweight when in shape, 160 pounds being his normal fighting weight.

"He is not more than 5 feet 8 inches tall.

"He never has received any consideration from Europe's shrewd fight managers, being passed from one to the other as they needed a meal ticket.

"A thousand francs was the most he ever received for a fight and generally his purses ran about 200 to 300 francs.

"He knows absolutely nothing of the art of self-defense, though he has a terrific kick in either mitt.

"His idea of fighting is to stand up to the other fellow and give and take until one of them goes down and out.

Limit of Brutality.

"To match him with Dempsey or Wills would be the limit of brutality. Either one would kill him in one round.

"By sheer slugging he managed to win the French heavyweight title, defeating Paul Hams, and by this victory over Carpentier he has the light heavyweight championship of the world.

"But all the men he has beaten have been of very small calibre except Carpentier, and his condition was questionable.

"There are at least a dozen middleweights and light heavyweights in America who could defeat him.

"He is coal black in color and a very neat dresser.

SIKI

"Most of his time is spent with his wife, a French girl, making the rounds of the Paris cafes and the boulevards.

Sees All His Fights.

"His wife is his shadow, where you see one, you always see the other.

"She sees all his fights, and is the boss of his training camp when he can be induced to train, which is not often, as he is very lazy.

"He came to France with the French colonial troops from Senegal, and served with distinction throughout the war.

"But to bring him to this country to fight Wills or Dempsey would be nothing short of murder."

PLAYER'S NAVY CUT CIGARETTES

Package of 10 - 20¢
" " 20 - 35¢
Enamel Tin " 50 - 90¢
" " 100 - $1.75

"Superb Quality"

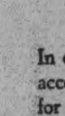

In every part subjected to stress and wear, accepted standards are not good enough for the good Maxwell. Instead, margins of safety are insisted on that make sure of continuous, low-cost operation without the necessity of frequent repairs.

Cord tires, non-skid front and rear; disc steel wheels, demountable at rim and at hub; drum type lamps; Alemite lubrication; motor-driven electric horn; unusually long springs; new type water-tight windshield.

GILLESPIE GARAGE
Phone 950 378 Aylmer street

171-c

The Good MAXWELL

NOW SHOWING!

THE SEASON'S FINEST HEART-DRAMA

"WHILE SATAN SLEEPS"

FEATURING

JACK HOLT

A PARAMOUNT PICTURE

A Powerful Gripping Story of a Man who Learned to Play a Bad Hand Well. From the Novel "The Parson of Paniment."

MATINEES - - 11-22c
EVENINGS - 16-27-35c

EXTRA

DOROTHY DEVORE in "FAIR ENOUGH"

A CHRISTIE COMEDY

Capitol Entertainment

If it is a Paramount it is the Best in Town

Sports

THE BIG GAME HERE SATURDAY

Hillcrests and Belleville Will Clash at Riverside Park.

The biggest diamond battle of the year will be staged at Riverside Park on Saturday afternoon when the famous Toronto Hillcrests will clash with Belleville in the third game of the series, with the Central Ontario League winners.

Belleville, after losing the first game 18 to 2, turned the tables on the Hillcrests yesterday, winning 9 to 8.

Peterborough was lucky enough to get the play-off. Or perhaps it is more truthful to say that Jake Solomon and Ward Patterson put up such a battle on behalf of the city that Peterborough was selected as the locale for the final event.

A record crowd will be in attendance. There will, of course, be hundreds from Belleville and Toronto, and towns all over the district will be represented while Peterborough fans will be out in flocks.

The game is called for 3 o'clock sharp.

HOME BREW CONCOCTIONS LABELLED GENUINE WHISKEY

WASHINGTON, Oct. 5.—Canadian Press.—Prohibition commissioner Hayes says that reports received by him show that empty bottles on which are labels of genuine whiskey are being imported from Canada and sold to bootleggers. Inquiry by customs officials elicited the information that the bottles are shipped to a chain of stores ostensibly for "bottling vinegar." The bottles, according to Commissioner Haynes, are of the type of well-known brands but are peddled with home-made concoctions of denatured alcohol or moonshine.

The same condition exists on the Mexican border.

Commissioner Haynes also makes note of the fact that home brew is becoming unpopular in Canada among border residents, according to a statement by the collector of customs and inland revenue at Windsor, who states that several home brew supply stores along the border have closed in the last few weeks.

Ask for Ricardo cigars

Best Cigar Value in Canada

5¢

GENERAL CIGAR COMPANY LIMITED
CONTROLLED AND OPERATED BY IMPERIAL TOBACCO CO. OF CANADA LIMITED

NEW RECORD MADE BY R. STURGEON, JR.

In Junior Pole Vaulting at Collegiate Games.

The Collegiate Institute held the jumps in their annual athletic programme yesterday afternoon before a crowd of specators. There was a large number of competitors in the various events.

The pole vaulting created the greatest excitement. Boyd Craw equalled the best that any previous performer had done in the senior group, doing 8 feet 2 inches and Robert Sturgeon vaulted 6 feet 8 inches, hanging up a new record for the future youngsters to shoot at.

Follow the winners and what they did:

Senior Section.

Pole Vault—1, Boyd Craw, 8ft. 2in.; 2, Fred Allen, 7ft. 4in.; 3, Al. Gray, 7ft. 4in.

Standing Broad Jump—1, Sanderson, 8ft. 6½in.; 2, Whitehouse, 8ft. 6in.; 3, Thornton, 8ft. 4½in.

Running Broad Jump—1, Sanderson, 17ft. 4in.; 2, Miller, 17ft. 4in.; 3, Thornton, 16ft. 4in.

Hop, Step and Jump—1, Whitehouse, 34ft. ½in.; 2, Sanderson, 34ft.; 3, Craw, 33ft. 8in .

Junior Section.

Pole Vault—1, Sturgeon, 6ft. 8in.; 2, Pogue, 5ft. 6in.; 3, Chambers, 5ft. 6in.

Standing Broad Jump—1, Ash, 6ft. 10½in.; 2, Sturgeon, 6ft. 10½in.; 3, Pogue, 6ft. 7in.

Running Broad Jump—1, Sturgeon, 13ft. 9in.; 2, Ash, 12ft. 6in.; Pogue, 12ft. 5½in.

Hop, Step and Jump—1. Sturgeon, 29ft. 7½in.; 2, Pogue, 26ft. 1in.; 3, Doughty, 25ft. 5½in.

The Records

which have been made in past years are:

Pole Vault, Senior—8ft. 2in.
Pole Vault, Junior—66ft. 8in. (made yesterday).
Standing Broad Jump, Senior — 8ft. 8½in.
Standing Broad Jump, Junior — 7ft. 11in.
Running Broad Jump, Senior 18ft. 1in.
Running Broad Jump, Junior — 14ft. 7in.
Hop, Step and Jump, Senior — 38ft. 6in.
Hop, Step and Jump, Junior — 31ft. 10in.

The High Jump was postponed on account of darkness ,and will be held next week.

FURTHER REDUCTIONS IN PRICES OF FORDS

Announcement has been made of still further reductions in prices of Ford cars and trucks now effective.

These new prices are the lowest in the history of the Ford Motor Company. The new price of $495 for the Ford Touring Car and $455 for the Runabout represents a $40 reduction from the present price of each of these models. There is a $60 reduction from the present price of both the Coupe and the Sedan, $30 reduction on the Truck and $50 on the passenger car chassis. The present price of the Ford Touring Car is a reduction of 33 per cent. from the peak price of 1920, when shortage of materials, etc., rendered higher prices on Ford cars imperative.

This announcement has great significance because it marks a new valuation record for automotive products. Ford products are now selling at the lowest prices in history.

A comparison of Ford prices with the prices paid for other staple commodities shows that Ford has effected the greatest decrease since 1919 when all prices were at the peak—

Building Materials approx. 12.5 per cent. lower.

Animals and Meat approx. 24 per cent. lower.

House Furnishings approx 16.7 per cent. lower.

Fuel and Lighting approx. 14.3 per cent higher.

Ford touring car 33.3 per cent. lower.

The price for the touring car is the same as in 1916 but the touring model has many new features including one-man top, sloping double ventilating windshield, demountable rims, tire carrier, improved upholstering and seating arrangements.

FOOTBALL NOTES

The Comrades line-up against Woollens on Saturday will be:—

Fenner, Anderson, Rae, Jackson, Hoggarth, Sayers, Brown, Craig, Hansen, Another, Hill. Reserve Nicholls.

JACK HOLT. AT THE CAPITOL TO-NIGHT

FARMER FELL AND BROKE RIGHT HAND

Was Hitching up a Horse When the Accident Happened.

OMEMEE, October 6. — James McQuade, a farmer residing about 3 miles north of Omemee, had the misfortune to break a small bone in his right hand last week when the horse which he was hitching up in the yard jumped and tripped him, causing him to fall on his hand, which he put out to save himself.

Mr. and Mrs. George Kennedy and Mr. and Mrs. Josh Kennedy of Lindsay, visited the former's brother, Mr. W. H. Kennedy in town on Sunday.

Gave an Address.

Rev. Mr. Bousfield of Peterboro, gave an interesting address to the children at the Anglican church, on Sunday morning.

Mr. John Pritchard of Ohio, is visiting relatives in this vicinity after an absence of 30 years. He will be remembered by the older citizens in town, who welcome him back to his home town, having clerked in Mr J. McNeillie's store, later owned by Mr. Wm. Curry, and now by Mr. Melville Earle.

Mr. T. H. Robinson of Janetville, visited his uncle, Mr. Henry Nugent, on Tuesday.

Mrs. Knox of Winnipeg is the guest of her sister in law, Mrs. A. Scott in town.

Dr. G. N. and Mrs. Earl and Mr. and Mrs. A. Weaver were visitors to Peterboro on Monday.

Mr. and Mrs. Isaac Laidley and daughter. Mrs. Horace Grandy, and children of Lindsay, visited Mrs. James Bushnell on Tuesday. Mr. and Mrs. Grandy are moving to Galt this week where they will make their home.

District Convention.

The district convention of the W. M.S., of the Methodist church, will be held in the Methodist church, Omemee, on Tuesday next. There will be an afternoon and evening session.

There passed away at his home on King street west this morning Mr. Robert McConnell, an old and respected citizen of this community. Deceased had been in failing health for some time so that death was not unexpected. He leaves to mourn his loss his widow and one daughter, Mrs. Irwin of Sask., and one son, Mr. Ed. McConnell of York.

League Re-opens

The Epworth League of the Methodist church re-opened on Monday evening after having been suspended during the summer months. A short programme was given after which two contests were solved. Apples and candy composed the refreshments at the close of the first social evening which was thoroughly enjoyed.

Mr. and Mrs. B. Pogue and son, and Mr. and Mrs. B. Sanderson visited the former's sister. Mrs. J. Henderson of Cobourg on Sunday.

The anniversary services of the Presbyterian church will be held on Sunday, October 22, when Rev. Norman MacGillvary of Orillia will occupy the pulpit.

The Rev. J. R. Taunton of Janetville will conduct the anniversary services in connection with Methodist church on Sunday, Nov. 6th. On Monday evening (Thanksgiving night) there will be a fowl supper.

Inspector Thornbury of Lindsay, was in town Monday.

Mrs. Thornton and son of Reaboro visited at the home of Mr. John Malloch on Sunday.

Mr. and Mrs. Ed. McConnell and children of York were called here Monday owing to the death of the former's father, Mr. Robert McConnell.

Mr. James Courtney and son of North Emily visited the former's brother, Mr. W. H. Kennedy, on Sunday.

Mr. and Mrs. Alvin Courtney have returned to their home in Newtonville after spending their vacation with relatives here.

Rev. J. Kennedy has returned home after enjoying a trip to Toronto, Parry Sound and Gravenhurst.

Mr. and Mrs. Frank Adams and children of Lindsay, motored through town on Tuesday.

The American Legion in Paris has a membership of more than 1,000 former service men.

The World War killed in battle three American soldiers for every millionaire that was made.

Nearly 20 times as many volunteer officers were disabled in the World War as regular army officers.

At The Theatres

CAPITOL—"While Satan Sleeps", Jack Holt's latest Paramount picture, telling the story of a man's fight with himself, also balance of a Capitol high grade programme.

ROYAL—Marshall Neilan in "Bits of Life", Mack Sennett Comedy "Ma and Pa" Western Drama, "Valley of Missing", and balance of a first class programme.

GRAND — Jimmy Evans and his Musical Revue farewell week. Change of programme to-night: "Auld Lang Syne".

Capitol Entertainment

JACK HOLT AT THE CAPITOL TO-NIGHT IN "WHILE SATAN SLEEPS," ALSO A CHRISTIE COMEDY FEATURING DOROTHY DEVON, ENTITLED "FAIR ENOUGH." — OTHER SHORT REELS OF QUALITY.

Holt a Fighting Parson.

Unique Role for Star in Picture "While Satan Sleeps."

Jacl. Holt has the unusual role of a fighting parson in his latest Paramount picture "White Satan Sleeps." He is not actually a parson in the story, for he only assumes that disguise in order to safely spy out a little town which he and his pal plan to rob. But even at that, there is no disguise in the way he fights, especially when a dying girl shows him the error of his ways and another beautiful girl proves to him that she loves him for the man he appears to be. Then he fights not only his enemies, but wages a terrific battle for the regeneration of his own soul. Which is all by way of saying that the picture is one long punch from beginning to end, and that it teems with heart interest. Fritzi Brunette plays opposite the star.

HENABERY PLAYED ABE LINCOLN ONCE.

Director of "While Satan Sleeps" Was Capable Actor.

Joseph Henabery, who directed Jack Holt in "While Satan Sleeps," has not always been a megaphone artist.

"Joe," as he is familiarly known at the studio, used to be an actor—in fact, he was the original Abe Lincoln of the screen in "The Birth of a Nation."

"Not only does Joe possess features like those of the Great Commoner—he also has his disposition," according to the members of the Paramount stock company cast of this new picture who worked under his direction.

The picture is a screen version by A. S. LeVino of Peter B. Kyne's story, "The Parson of Panamint." Fritzi Brunette is leading woman, and an excellent cast are seen in the supporting roles.

MISS DEVORE "JAIL BIRD" IN NEW CHRISTIE COMEDY.

Dorothy Devore in the latest educational Christie comedy, "Fair Enough" plays the role of a "Jail Bird" in a story of many novel twists. Both she and the leading man (Earl Rodney) spend much of their time in jail, because when they are first landed there they occupy adjoining cells, and they like their meeting so well that the only thought each has on being freed is to get back as quickly as possible.

There's a suggestion of a novel way for a fellow to meet a girl in this picture, too. Dorothy meets her hero while driving her speedster across a railroad track, when the hero's hat blows off and she puts on a wild race with the train to restore it to him.

AT THE GRAND.

FAREWELL REVUE TO-NIGHT

To-night at the Grand will start the last three days of the popular Jimmie Evans' Musical Revue, which has been such a treat for the theatregoers of Peterboro for the past five weeks. We will all be sorry to see this splendid little company leave the city, and it is to be hoped that the management will try to bring them back later on in the season for another run, and feel sure the great impression and satisfaction they have given during the present run will mean capacity houses should they return.

The special offering for these last three farewell nights is entitled "Auld Lang Syne" and Jimmie promises a number of surprises in this Revue that will leave all their friends happy when they say farewell. The high standard of this splendid attraction together with the cleanness of every Revue presented is to be commented on in no small measure, and Mr. Evans deserves the best wishes of every theatre goer in Peterboro, and feel sure in adhering to his present policy of a good clean evening's entertainment at popular prices, his success is assured in any city he plays in Canada. All we can ay is:—Don't say Good-Bye Jimmie, just "Au Revoir".

"LISTEN TO ME".

A cleverly conceived idea on the subject of re-incarnation is the theme upon which the story of the musical extravaganza, "Listen to Me" is founded. his new musical play is coming to the Grand on Monday, October 9th.

Charles George, who wrote the book, lyrics and music, confined the novel story to two acts and seven scenes in which the characters are re incarnated in keeping with their surroundings. In the first scene the characters appear in the form of condemned beings awaiting punishment in the Devil's blazing inferno.

Movie stars, actors, chorus girls of misdemeanor and others who have committed sins of minor importance on earth, are assembled to receive sentence at the bar of J. Lucifer Devil in his majestic palace of Hades One of the immortals contrives to avoid penance by seeking possession of Satan's coveted formula which transmigrates and re-incarnates. Obtaining the essential mediums he applies them to Hades and its personnel whereby the situation immediately dissolves into the land of the midnight sun, where polar bears solemnly trample the desolate waste of ice and snow. Ovens and crucibles transform into glaciers and icebergs, the quivering waves of heat into blinding snow flakes, and the immortals into beings of the frigid pole, indulging the robust manoeuvres of a midnight frolic. While the ramble of gaiety is in full away, the immortal comedian realizes the imperfection of his handywork and once more applies the re-creating formula to the cause. The arctic transforms into Bon Bon Land and the beings into candies,—"ponies" become bon-bons and characters to gum drops, peppermint sticks caramels, wintermints and chocolate drops. This novel idea beautifully costumed offers one surprise after another until the finale, where little letter carriers swarm cupid's post-office at the dress rehearsal of a theatrical enterprise and an amazing revelation plausibly accounts for the fantastic theme of this novel production.

The capable cast includes besides Joe B. McGee who is in the leading comedy role, Betty Down Martin, Barbara Bronell, Bessie Delmore, Ross Robertson Chester M. Gates and a clever chorus.

The score or more musical numbers include "Listen to Me"; "Where Is the Girl for Me?" "Our Bungalow in Wintertime"; "The Devilish Blues "Doctor Cupid" and "Letters."

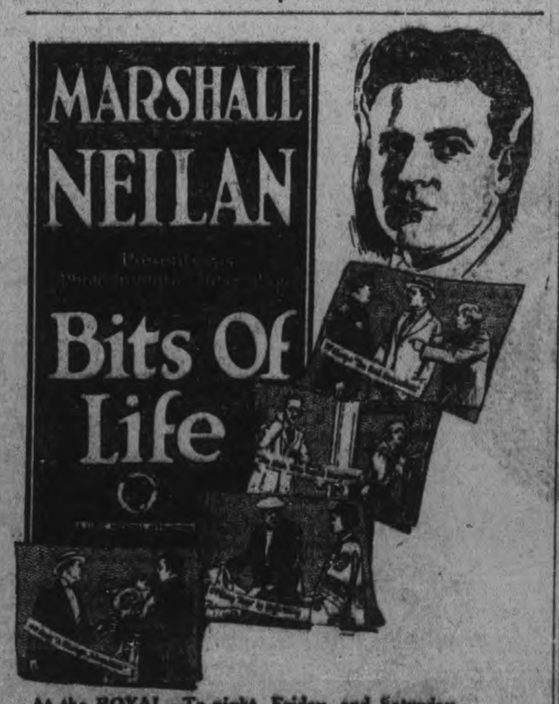

At the ROYAL—To-night, Friday, and Saturday.

THE PLAYERS.

Wesley Barry, John Bowers, Teddy Sampson, Dorothy Mackaill, Edythe Chapman, Frederick Burton, James Neil, Lon Chaney, Noah Beery, Harriett Hammond, Anna May Wong, James Bradbury, Jr. Rockcliffe Fellows, Tammany Young...

BUILDING TRADES BUSY LAST MONTH.

Peterborough Permits Represented a Value of $30,318.

Despite the high price of material and labour in the city, considerable amount of building was started in September. During the month permits were taken out for eight houses valued at $23,100 and for eight garages valued at $640 and for twenty-five miscellaneous repairing valued at $6,678, thus making a total of forty-one permits being issued, the total value of which is $30,318, making a total for the year up to the present date of $410,302. There were ninety-one inspections made also during the month.

The permits issued are as follows:

Archie Moore, a new roof over balcony, corner King and Stewart streets, $30.

Charles Stevens, a garage, 515 Cross street, $35.

Frank Barrett, alterations on house, 75 Park street, $100.

J. E. Sedgwick, a garage, 274 Edinburgh street, $25.

Toronto Savings and Loan, a house on Monaghan road, $3,100.

F. McBrede, a garage, 751 Water street, $200.

Joseph Quinlan, repairs to house, 629 Oxford street, $125.

E. F. Christmas, a hen house, 569 Romaine street, $18.

A. F. Lane, repairs to dwelling, 226 Brock street, $500.

L. Landfield, dwelling house, between Murray and Brock, $3,100.

P. McWilliams, verandah, 43 Ware street, $75.

Chas. H. Huffman, a dwelling house, 526 Hunter street, $5,500.

Frank Barrett, dwelling house, Benson avenue, $3,000.

E. H. Oliver, verandah, 466 Sherbrooke street, $45.

Fred Bowan, reshingling house, 43 Sophia street, $70.

F. Rathbone, a garage 167 Antrim street, $150.

Mrs. Breeze, verandah, 665 Bethune street, $200.

The Dickson Co. Limited, a barn, Armour road, $450.

L. J. Petite, repairs on dwelling 551 Aylmer street, $100.

M. H. Quinlan, a garage, 466 Cambridge street, $50.

Max. M. Kerneghan, dwelling house, Antrim street, $2,600.

H. E. White, a garage, 191 Murray street, $150.

H. O'Rourke, reshingling house, 627 Oxford street, $40.

Sarah R. Record, repairs to house, 432 Roger street, $200.

Louis Simmonds, shingling house, 49 Smith street, $15.

John Corey, repairs to dwelling, corner Hunter and Aylmer streets, $1,200.

Thos. Moore, a garage, 334 Reid street, $80.

Dr. F. Robinson, alterations to store front, 228 Charlotte street, $1,200.

Mrs. Joslin, erecting a stable, 483 Elm street, $100.

W. Boodison, erecting a bungalow, Wolfe street, $1,400.

Chas. Ash, extend greenhouse, 515 Parnell street, $125.

W. Dickson, shingle a dwelling, 210 Edinburgh street, $75.

R. E. Grayfield, alterations to attic, 763 Water street, $150.

F. Sutcliff, alterations to dwelling, 561 Weller street, $1,200.

Salvation Army, erect a garage, 515 King street, $100.

To-night GRAND Trans-Canada Theatres, Limited To-night

A POSITIVE NOVELTY! A FINE SHOW! EVERYBODY SAYS IT'S SO!

EVAN'S MUSICAL REVUE

(With Jimmy Evans Himself)

FAREWELL WEEK

"AULD LANG SYNE"

AN ALL-STAR CAST OF 25 REVUE ARTISTS
CHORUS OF 10 OF THE DAINTIEST SUN-KIST PEACHES

Complete Change of Revue Every Monday and Thursday. | Elaborate Costumes and Electrical Effects, etc.

PRICES ONLY 20c-30c-50c-75c GALLERY, MATINEE, SATURDAY 10c 25c-35c Children 10c

GRAND OPERA HOUSE OCT. 9

MONDAY NIGHT

THE MOST NOVEL MUSICAL SHOW IN YEARS

LE COMTE & FLESHER'S TUNEFUL MUSICAL EXTRAVAGANZA—

LISTEN TO ME

Book-Lyrics and Music by CHAS. GEORGE

A BRILLIANT CAST WITH

BARBARA BRONELL

KALEIDOSCOPE OF SMILING GIRLS

ALL LIGHTS-MUSIC-DANCING & NOVELTIES

PRICES---25c - 75c - $1.00 - $1.50 Plus Tax

Seats Selling at Box Office

Piles

are usually due to straining when constipated. Nujol, being a lubricant keeps the food waste soft and therefore prevents straining. Doctors prescribe Nujol because it not only soothes the suffering of piles but relieves the irritation, brings comfort and helps to remove them.

Nujol is a lubricant—not a medicine or laxative — so cannot gripe. Try it today.

Nujol

A LUBRICANT—NOT A LAXATIVE

ROYAL

MARSHALL NEILAN

In High-Class First-National Feature Drama

"BITS OF LIFE"

All-Star Cast including Wesley Barry, James Bowers and Edyth Chapman.

MACK SENNETT COMEDY—

"MA AND PA"

With BILLY EVANS and MILDRED JUNE

WESTERN DRAMA—

"VALLEY OF MISSING"

E. W. HAMMONS presents

"A BARNYARD CAVALIER"

A Christie Comedy featuring Bobby Vernon and Viora Daniel

Today's program is unusually high-class, and an extra special galaxy of star performers —One of the very best lot of pictures presented on the screen in a long time.

PRICES—Afternoon 10c and 15c
Including War Tax Evening - 15c and 20c

Here's the Happy Way to Rid Yourself of Constipation PERMANENTLY!

Bran is the most wonderful health food known! Nine-tenths of human ills would be eliminated .. all the people would eat bran regularly, because bran corrects constipation! Constipation can be blamed as the starting point of 90% of the sickness!

Bran in deliciously palatable form—Kellogg's Bran, cooked and krumbled—will give permanent relief from constipation if eaten regularly each day. We guarantee that results will prove astounding if at least two tablespoonfuls are eaten daily. Chronic cases should use as much as is needed.

Physicians indorse the use of Kellogg's Bran for constipation. It is not only surely effective as a permanent relief if eaten regularly, but it is the ideal way to correct constipation through food!

Kellogg's Bran is not a cathartic—it is nature's food that will not only delight your palate but safeguard your health! Start the children eating Kellogg's Bran. It builds strong bodies! Serve bran to your family as a cereal or on other cereals! Use it generously making muffins, macaroons, raisin bread or in a hundred appetizing ways! Pancakes made of Kellogg's Bran are the best you ever ate!

The consistent use of Kellogg's Bran will clear up a pimply skin and purify the blood.

The big thing is to get Kellogg's Bran into your system quickly! Get it at your grocer's. It's wrapped "WAXTITE."

P. S.—Pimples are caused by constipation. Kellogg's Bran will clear them up and also free your breath from intestinal odors.

A FIELD DAY HERE SATURDAY

The field day of the Ontario Athletic Commission will be held at the Exhibition Grounds Saturday commencing at 1.30 o'clock. All competitors are asked to have their entries in not later than six o'clock Friday evening. Entries can be handed to Dr. Franks, J. E. Sullivan or D. Loomis at the Y.M.C.A.

The returned nickel cigar reports it has seen nothing of the absent nickel bread.

"Keep Him As He Is To-Day"

Photographs Never Grow Up, Arrange for an early appointment Christmas is just around the corner

If you have friends they should have your photograph

THE ROY STUDIO
140½ Hunter Street
"The Photographer in Your Town"

Lakefield & Stoney Lake Service

Until further notice steamer will on Tuesday, Thursday and Saturday leave Lakefield on arrival of morning train and return to connect with 4.40 p.m. train for Peterborough.

For Excursion Rates and further information phone 548,

Stoney Lake Nav. Co.
F. G. YOUNG, Mgr.
434 Park St.

FURNITURE BARGAINS at the Home Furnishing Co.

Furniture of all kinds—Stoves, Carpets, Rugs, Baby Carriages, and Linoleums. We can furnish your Home from Attic to Cellar. Cash or Credit, as you wish.

HOME FURNISHING CO.
208 Charlotte Street.
H. Florence, Mgr.

26d-92

REMOVED

Our New and Second-Hand Business from 283 George Street to 213 Charlotte Street.

Special — 2 Doors with frames, 2 Windows with frames. Best condition. Sell cheap because store is crowded.

A CHERNIKOFF,
213 Charlotte Street.

Dr. Goodwin Chiropractor

Palmer Graduate
106-108 Barrie Building
Lady Attendant. Phone 421
Hours: 10-12 a.m., 2-4 and 7-8 p.m.
Office closed Tues. and Thurs. Evenings

WEDDING BELLS

CONLIN—MacGREGOR

A quiet wedding was solemnized Monday morning in St. Michael's Cathedral, Toronto, when Marguerite, daughter of Mrs. William MacGregor and the late William MacGregor formerly of Peterboro, became the bride of Wilfred Vincent, son of Mr. and Mrs. T. J. Conlin, Major street, Toronto.

The bride looked lovely in a periwinkle frock of georgette over satin cascading frills edged with silver forming the sleeves and skirt. She wore a large picture hat of silver cloth, with periwinkle and rose-tipped orchids edging the brim and the groom's gift, a pearl necklace. Her bouquet was of pink chrysanthemums with floating ends of pink and white chiffon.

The bridesmaid was Miss Marguerite Mulhall. She wore a French beaded frock of champagne crepe de chine, and a large black picture hat of chiffon velvet and lace. She carried golden chrysanthemums tied with yellow tulle and carried the groom's gift, an amber and gold rosary.

The groom was attended by Mr. Archie MacDonald.

After the ceremony, a delightful wedding breakfast was served at the Waverly Hotel. Later, the happy couple left for points north, including, Saulte St. Marie.

On their return they will reside at the Bellefaire Apartments, Toronto.

HOWSON-CRAFT

A pretty wedding was solemnized yesterday afternoon at 4 o'clock at Mark street Methodist Church, when Christopher Howson, the only son of William J. Howson, Otonabee, was united in marriage by Rev. G. E. Ross to Edith Craft, daughter of Robert Craft of Douro. The church was beautifully decorated, having two arches; the one over the bridal couple was made of evergreens trimmed with flowers, and the other which was over the choir was made with autumn leaves. The pulpit was also prettily decorated. The contracting parties were unattended except by a little boy, who acted as a page for the bride. The bride, who was conducted to the altar by her father, was attired in a suit of brown velour, trimmed with fur and a hat to match. While the register was being signed Miss Ruth Ross, daughter of Rev. and Mrs. Ross, recently of Winnipeg, very beautifully sang "Because".

Mr. and Mrs. Howson left for a short honeymoon trip and will reside in Otonabee on the farm. The young couple are both members of Mark Street Methodist Church and enjoy the esteem of the community and of a large circle of friends.

HUTCHINGS—WARD.

At Knox manse this morning, Oct. 5th, Mr. Edward Thomas Hutchings and Miss Ruby May Ward, both of this city, were united in marriage. The attendants were Miss Lottie Saxby and Mr. William Ingram. The ceremony was performed by Rev. Jas. A. Mackenzie.

Mr. and Mrs. Hutchings left on the noon train for Toronto, Niagara and Chicago. On their return they will make their residence in the city.

RECIPES

PEACH MOUSSE

By Bertha Shapleigh

This dessert is particularly good with fresh peaches, but may be made with canned ones. It may be frozen in the freezer can, or in a mold which is watertight, packed in a pail. The vacuum freezer is a good freezer for a mousse.

6 or 8 large, ripe peaches
Sugar for sweetening
1 pint cream
½ cup powdered sugar
1-8 teaspoon salt
1 teaspoon vanilla
¼ teaspoon almond extract
1 teaspoon gelatine
1 tablespoon cold water

Slice peaches and cover with sugar. Beat cream until stiff, add sugar and flavoring and gelatine which is soaked in the cold water and dissolved by placing over hot water. In the mold place a layer of peaches, a layer of cream, and continue until all material is used. Cover with a piece of buttered paper before placing on the cover of the mold. Pack in ice and salt, using two parts ice and one part salt; allow it to stand three hours.

The Warne Drug Company, Ltd.

CITY AND GENERAL

DR. T. P. McCULLOUGH

Eye, Ear, Nose and Throat specialist. 166 Brock St. 'Phone 36W. dtf.

DR. G. L. MACDOUGALL.

Office, 324 Rubidge Street, corner of Charlotte Street. 'Phone 276.
26d-102-5707

NOTICE.

M. J. Carroll has removed his butcher shop from 285 George street to 201 Hunter street. 4d-83-5760

GEORGE STREET METHODIST CHOIR.

Rehearsal to-night at 8 o'clock sharp. Preparation for asniversary. Every member asked to come early.

TAXI LIVERY

Excellent equipment. Just added new seven passenger McLaughlin, now running—2 seven passenger cars. For good service telephone Herb. Stinson's Taxi Livery. 'Phone 480. dtf

CHEMONG INDIAN DANCE.

Cars will leave Dunsford's auto livery, corner Brock and George street, to-night at 7 o'clock for the dance at Chemong Indian Village. Round trip, $1.00. 1d81 5782

RUMMAGE SALE

The W. A. and C. W. A. of St. John's church will conduct a rummage sale at 217 Hunter street on Wednesday October 11th. Anyone wishing to donate goods will please 'phone 1051W or 658. 1d 81 5783

JUST RECEIVED AT NELSON'S.

New stock of typewriter ribbons. Stock of used typewriters—good. Renuol for cleaning typewriters. Waterman's Ink and large shipment of Staffords and Carters supplies.

NELSON' STYPEWRITER CO.,
332 1-2 George. 'Phone 229.

AUCTION SALE

Friday afternoon at Hancock's Auction Room, 4 ranges, 4 heaters, oil stove, organs melodeon beds, chairs, tables, couches dressers, carpets. You may send in any thing you have for sale. 1d 81 5780

LUMBER AND WOOD.

We have superior quality of the Old-time Cedar Shingles for Sale; also good dry Slabs, cut last year. And all kinds of Lumber. — The Lakefield Lumber Company, Lakefield Ont. 'Phone 1718W or 1307.
12d-81-5552

BRITISH COLUMBIA SHINGLES

All Best Grades—Also Eastlake Steel Shingles, Corrugated Iron ,and Ready Roofing.—Fred H. Rowan, 607 Weller Street. 'Phone 851.

CAR CAUGHT FIRE

Last night at 906 the fire department was called to Box 25, corner George and Charlotte streets to a fire in a car owned by Mr. Northcott, 344 Mark street. The cause of the fire was a short circuit. No damage was done.

AUCTION SALE

of Farm Stock, Implements and Feed at the home of Mrs. M. Cromie, Lot 17, Con. 3, Township of Smith, on Tuesday, Oct. 10th, at 1 o'clock, half a mile north of the Filtration Plant, consisting of 21 head cattle, 3 horses, and implements and feed. F. J. Bullied, Auctioneer.
6d-29-30-3-5-7-9-5680

SAWS GUMMED OUT, JOINTED, FILED AND SET

Cutlery grinding, clipper plates ground, razors honed, umbrellas repaired and re-covered, lawn mowers sharpened. 40 year practical experience. Wm. Taylor & Son, the Sheffield Cutler, 219 Hunter street west. Phone 109 J. t.t.s.

WHITEHOUSE & SON, Pianos,

Expert Piano Tuners and Repairers. All work done as in the factory. Give us a call, or send us an order. 118 Hunter street, Peterboro, Ont. Phone 981W. tts-116 5680

AT ST. JAMES CHURCH

on Sunday October 8, Rev. J. C. Brown, former pastor, who has been in British Columbia for the past 10 years will preach at both services. He has a large circle of friends in this city who will be pleased to have this opportunity of hearing him again.

NOTICE.

I, Francis J. Lasure, hereby give notice that my wife, Kathleen L. Lasure, has left my house and that I will not be responsible for any debts incurred by her.

Dated at Peterborough this 3rd da yof October, 1922.

FRANCIS J. LASURE.
6d-3-5-7-10-12-14-5521.

TO KEEP TOMATOES

To be sure your tomatoes will keep add a little of Parke's Preservine to each kettle when cooking. It will preserve them without altering the color or taste. 25c per package at Bond's rug Store, corner George and Hunter streets.

RUMMAGE SALE.

The Ladies' Aid of the George St. Church are holding a rummage sale Friday, October 13th, in Fitzgerald & Stanger's showrooms, corner Brock and Water street. Doors open at 9.30 a.m. Any donations please phone 1291W or leave at 659 George street, or showrooms, Thursday afternoon.
2d5 7 5772

FUNERAL TO-DAY.

The funeral of Mrs. Mary Martin took place at nine o'clock this morning from the family residence, 352 Simcoe Street. Rev. P. J. Kelly, nephew of the deceased, sang the mass and officiated at the grave. Among those present from out-of-town were Mr. Lawrence Fanning and Mr. John Fanning. The pall-bearers were: John Corkery, Sr., Thos. Doris, John Torpey, James Simons, Edward Hickey, John J. Lynch.

Wedding Gifts

The New Pieces of Silverware and Cut Glass are very beautiful for that present you are going to purchase, see our assortment. New designs in Bread Trays, Roll Trays, Tea Sets, Casseroles and Butter Dishes.

Prices Are Very Reasonable

Warne Bros.
349 George St. Diamond Hall

ST. JOHN'S CHOIR.

St. John's choir will meet for practice in the church to-night at 8. Boys meet at 7.15 sharp.

CHRISTMAS FAIR.

The Ladies' Aid of the George Street Methodist church will hold a Christmas Fair on Thursday, Nov. 30th and Friday, December 1.

HARVEST FESTIVAL.

The annual harvest festival of St. George's Church will be held tomorrow evening, 6th October. Rev. O'Connor-Fenton will preach.

HARVEST HOME AT ALL SAINTS.

All Saints' Harvest Festival will be held on Friday evening at 8 o'clock. The special preacher for the occasion will be the Rev. F. Wilkinson, Rector of St. Peter's church, Toronto. The church will be suitably decorated and the choir will render special music. All are cordially invited to come to this service, one of the happiest of the year.

RELIEF FOR THE FIRE SUFFERERS

Methodist Conference Appoints Committee to This End.

TORONTO, October 5. Canadian Press. — Fealty to the British crown and constitution, abhorrence of war, and a fervent hope that agencies for peace would prevail in the dispute between Great Britain and Turkish Nationalists in the Near East situation, were expressed in formal resolutions adopted by the Methodist General Conference this morning.

The conference also expressed its sympathy with the sufferers of forest fires in Northern Ontario, and directed that practical support be extended through the church. A committee was appointed to investigate conditions, resulting from the fires in the North and instructed to send out an alarm to Methodist churches throughout the Dominion.

The committee will take up the matter of relief for sufferers immediately with Hon. W. E. Raney, Attorney General, of Ontario.

RUGBY CLUB DANCE TOMORROW NIGHT

At the Brock Street Rink —Boys of Club Invite Friends to Be Present.

The dance at Brock street rink tomorrow night will be under the auspices of the Rugby Club of the city. The Club is newly organized and is desirous of getting a fund for the purchase of new uniforms and equipment. A very enjoyable time will be spent. The dance will be held in the same manner as other dances so far this season in Brock street rink and a very large attendance is expected. Special invitations have not been issued.

TROOPS APPEAR.

CONSTANTINOPLE, Oct. 5. — (Canadian Press). — British headquarters reports the appearance of Turkish Nationalist cavalry at Kandre, in the Constantinople neutral zone. Kandre is apptoximately sixty-five miles east of Constantinople, near the Black Sea coast of Ismid Peninsula.

MUDANIA CONFERENCE RECONVENES TO-DAY.

CONSTANTINOPLE, Oct. 5. — (Canadian Press).—The Mudania conference was reconvened at ten o'clock this morning, with Thrace the chief subject for consideration.

The attitude of the Greek delegates on this question was declared to be giving the conference considerable concern.

Some people are so exclusive they hate to ride on the street car with strangers.

Refreshes Weary Eyes

When your eyes feel dull and heavy, use Murine. It instantly relieves that tired feeling—makes them clear, bright and sparkling. Harmless. Sold and recommended by all druggists.

MURINE for your EYES

Financial News and Views

New York Stock Exchange and Curb Prices. — Canadian Stock Exchange and Mines.

To-Day's Quotations with Opinions and Reviews of the Market.

(Quotations supplied The Examiner by Nelson & Martyn, Stock Brokers).

NEW YORK STOCKS.

	High	Low	Close
Amer. Can.	66⅛	65¼	65¾
Anaconda	53⅜	53⅛	53¼
Ches. & Ohio	74¾	74¼	74½
C. P. R.	147½	147¼	147½
Amer. Loco.	128⅞	127¾	127⅞
Bald. Loco.	138⅛	136⅝	138
Studebaker	134⅝	128¾	133⅝
Erie	16⅛	16¼	16⅜
B. & O.	56¼	56	56
Beth. Steel	75¼	75	75
B. R. T.	25⅛	24½	24¾
Mex. Seaboard	19⅜	14¾	16¾
Nor. Pacific	86¾	86⅝	86⅝
Mex. Pet.	189	183⅞	184½
Pan-Amer. Oil	80¾	78⅛	78½
Reading	79½	78⅞	79
South. Pac.	94½	94⅜	94⅜
N. Y. Central	97¼	97⅛	97¼
Rock Island	45½	44⅝	45¼
Replogle	36¾	33¼	35¾
Pierce-Arrow	15	14⅛	14¾
Gen. Motors	14⅝	14¼	14⅜
Davison Chem.	49⅝	49¼	49⅜
Cosden Oil	49⅜	49⅜	49⅜
Int. Paper	59½	58½	59⅛
Royal Dutch	59¼	58¼	58⅞
Rubber	53¼	52½	52¼
U. S. Steel	104¼	103½	104⅛
Int. Nickel	17⅝	17⅝	17⅝
Lack. Steel	21¾	21½	21½
Crucible Steel	87	85¾	86
Midvale	35	34¼	34⅝
Repub. Steel	58¾	57¾	58½
Gulf State Steel	89½	88	88⅞
Vanadium Steel	47⅞	47¼	47⅝
Transcon. Oil	14⅞	14⅜	14⅝
Gen. Asphalt	64¼	63¾	64
Keystone Tire	8	8	8
Mack Truck	59¼	58½	58½
Atchison	105⅞	105¾	105¾
A. I. C.	38¾	37½	38⅛
Allied Chem.	86	85⅛	86
Houston Oil	86½	84¾	84½
Famous Players	100	98⅜	98⅜
Great North. Ore	40	40	40
Indus. Alcohol	65	64⅜	64⅜
Chandler	64	62⅛	63⅜
Sears-Roebuck	91⅝	91¼	91⅝
Stand. Oil N.J.	222	209	222
Amer. Woollens	101⅜	99⅞	100½
Coca Cola	79¾	77½	78½
Calif. Pet.	65½	65¼	65¼
Allis-Chalmers	86	85¾	86
Amer. Smelters	63½	63⅛	63⅛
Chili Copper	26⅞	26¾	26⅞
Pennsylvania	48¾	48¼	48¾
Pacific Oil	62	59	60
Sinclair Oil	36⅛	35½	36⅛
Tobacco	63¾	63⅛	63⅛
Union Pacific	150⅞	150⅝	150⅝
Texas Oil	49¼	49	49⅛
Westinghouse	62	62	62

Total Sales—1,389,100.

CANADIAN STOCKS.

	High	Low	Close
Brazilian	42	42	42
Brompton	35	34½	35
B. E. Steel	33½	33	33
Bell Tele.	117	117	117
Breweries	55½	55½	55½
Can. Gen.	81	81	81
Can. Steam. Pf.	56¼	55	56¼
Can. Steam. C.	19½	19½	19½
Cement	74	73	74
Smelters	26⅞	26¾	26⅞
Montreal Power,	99½	98	99
Span. River	97	95	97
St. of Canada	67¼	62	66

MINES.

	Bid	Asked
Apex	3¼	3½
Atlas	28	—
Beaver	33	34
Crown Reserve	26	27¾
Hollinger	1335	1340
Kirkland Lake	45	—
McIntyre Mines	1780	—
Schumacher	56	57
Teck Hughes	86½	87½
V. N. T.	66	68
Argo	49	—
Davidson	28½	29
Golddale	55	58
McKinley	28	29
Preston	11	12
New Ray	24	25
West Dome Cons.	38	40
Hattié Gold	29	30
Castle	26	27¾
Wakenda	11½	—
Keora	13½	14
Moneta	15	15½
Dome	3800	3850
Lake Shore	285	287
Baldwin	10	10½
Conigas	145	175
Hargraves	325	335
Hunton	10½	11½
West Dom.	16	17
West Tree	18¾	19

CHICAGO GRAIN.

WHEAT.

	High	Low	Close
July	102⅛	102⅛	102¼
May	108¼	108⅛	108½
Dec.	107¼	106½	107⅛

CORN.

July	63¼	63	63¼
May	62⅞	62⅛	62⅛
Dec.	61⅝	60⅞	61⅝

FOREIGN EXCHANGE.

Sterling	4.41⅝
Francs	7.60
Lires	4.31½
Mark	4⅝

Call Money 4 per cent.

By Stuart P. West.

NEW YORK, N. Y., Oct. 5. — (Special.) — To-day was another lively day in all the markets, but with no fresh influences at work.

On the stock exchange it was simply a case of renewing a forward movement which was interrupted a month ago because it had been going ahead too fast and because the speculation for the time being had been overdone. A situation of this sort always calls for readjustment, and the reaction which set in after Labor Day and continued up to the close of last week would undoubtedly have come about under any circumstances. But it was helped along by the crisis which developed for a week or so as the result of Turkish demands upon Thrace and the menacing military moves at the Dardanelles.

MARKET NEWS

NEW YORK, Oct. 5. — Bank of England rate unchanged at 3 per cent.

American Woolen advances prices of any lines for spring ranging from two half to thirty seven cents a yard.

Revised estimates of class one road for August place net operating income around 53,000,000 against 45,000, 000 previously estimated.

Chesapeake and Ohio authorized to sell $12,558,000 six and half per cent preferred stock.

U. S. Rubber directors meet this afternoon to act on dividends.

British cabinet meets to-day to hear General Harrington's report on Mudania conference, where agreement reported reached averting war.

Sharp decline in Steel of Canada's common believed to forecast out in common dividend.

Average price of 20 Industrials 99, 393 up 1.03.

Average price of 20 rails 92.15 up .19.

BARING'S LETTER.

NEW YORK, October 5. — Grain —May wheat reacted a fraction, and should prove a purchase around 107.

Stocks: I said yesterday that there would be a further bulge to-day, and then a moderate reaction which should carry it over into Thursday. I think the general list should react about a point further, probably in the afternoon, and then I look for new high prices by the end of the week.

Marine pfd. which I have been urging you to buy every day for the past three weeks, was the star performer to-day advancing 3 half-points. Don't take profits yet. AIC also rose a point and should cross 40 on this move. Later on it should go to 70 or 80. Rubber 1st pfd. sold at 100 to-day and I think it will pay the regular dividend to-morrow as I told you a few weeks ago, when they knocked it down to 93.

MNP sold above 185 and after reacting to perhaps 181 it should rally in the neighborhood of 190.

Pacific Oil (P.F.) sold above 60, and I do hope that you bought it around 55 and lower as repeatedly advised at the time. Should go to 70.

Famous Players which I had told you to buy back at 95 sold near 99 and you will probably get 103 for it again.

Smelters which I had told you to buy around 60 sold near 63, and should go close to 72.

SY rose nearly 4 points to 57 3-4 and former bullish advices stand.

Manhattan is a good purchase around 53 and I should buy Mexican fours, sixes and fives, and don't forget to buy some American Hawship.

THE WORLD'S GREATEST GOLD MINE.

Simmons, Agnew & Company, Toronto stock brokers, have just issued for free distribution an important historical record in book form covering the story of the world's greatest gold mine. Obviously this relates to the Hollinger property at Timmins, Ontario, in which a quarter interest was sold for $55.00. Mining authorities now place valuation on the company's potential ore reserves at only a little less than a billion dollars. The story of Hollinger's development from a prospect to its present pre-eminence is one of Canada's most interesting industrial romances.

ENTERTAINED THE YOUNG PEOPLE OF BETHEL CHURCH

Mrs. H. Deyell Made a Charming Hostess—Harvest Home Service in St. John's—East Emily News

EAST EMILY, October 5. — On Thursday evening last Mr. and Mrs. H. Deyell entertained the young people of Bethel Church to a social evening. About 80 guests enjoyed the evening very much playing the different games. Refreshments were served, and everyone enjoyed a menu of corn, pies, cake and sandwiches.

Harvest Home.

The annual harvest home service was held in St. John's Anglican Church on Sunday evening last. The church was beautifully decorated with fruit, flowers, and vegetables. Rev. Mr. Spencer, of Millbrook, delivered an excellent sermon to a large congregation.

Fowl Supper.

The Ladies' Aid of Bethel Methodist Church will hold their annual fowl supper in the basement of the church on the the 18th of this month —everybody welcome.

Personal Mention.

Mr. and Mrs. W. Jackson, Mr. and Mrs. I. Guthrie, Mr. and Mrs. C. Bailey and children, Mr. and Mrs. H. Harrison, Mrs. C. Mills, Sr., and Mr. G. Mills, were visitors to Cobourgh last Thursday.

Mrs. Martha Wright is visiting with friends in Peterborough.

Mr. George C. Franks and daughter, Miss Jean, Mrs. W. Franks, Sr., and Mrs. J. Davis and family motored to Cartwright on Sunday and spent the day visiting friends there.

Mr. and Mrs. Fee attended the Bobcaygeon Fair last week.

Mr. Edgar Kearns, of Markham, is visiting his parents, Mr. and Mrs. W. Kearns.

Mr. and Mrs. J. Lowes were business visitors to Peterborough on Saturday.

Clifford Fee spent Saturday in Peterborough.

Last Sunday being Rally Day at Bethel Church, the Rev. Mr. Tucker of Millbrook took charge of the service.

Mrs. Julius Lowes and her granddaughter, Miss Velma Lowes, spent a few days during the past week visiting friends in Sunderland.

All the farmers in this district who have silos are busy getting them filled, and picking potatoes is also the order of the day.

Langton Wilson spent the weekend visiting at the home of his brother, T. Wilson, of Dunsford.

Social Calendar

Mrs. Theodore F. Kittredge of Wichita, Kansas, is visiting Miss Lancaster at the Protestant Home.

On Saturday September 30th., Mr. Herbert Arthur Richmond and Miss Gertrude Rusaw were married at 544 Aylmer street by Reverend J. R. Webb, pastor of Murray street Baptist church. The young couple left on a honeymoon trip and on their return will reside in East City.

Mr. and Mrs. James Sharp and baby of Detroit, are visiting relatives in the city.

George J. Quigley of London is in the city is the interests of the Catholic Record.

Mr. and Mrs. R. H. Turner attended the Keene fair yesterday.

Mrs. Webber Turner and Mrs. T. Paton were at the Keene fair yesterday.

Messrs. G. A. Gillespie, W. H. Hamilton, J. Stewart, J. J. Maher, A. Campbell, Dr. D. C. King, W. H. Dunsford, E. L. Payne and H. Stenson, were among those noticed at the Keene fair yesterday.

The death occurred in Marmora on Friday last of one of its oldest citizens in the person of John Shannon. The late Mr. Shannon was the father of Mrs. A. J. MacPherson, of this city.

Mayor W. H. Taylor, who has been ill the past few days with summer grippe, was taken to the Nicholls Hospital this afternoon.

Dr and Mrs. J. J. Hurley of Toronto, are in the city for a few days visiting wtih friends.

Mrs. G. R. Bacon and Master Donald, of Toronto, have returned home after spending a pleasant visit with Mrs. J. M. Greene and other relatives in the city.

Dr. and Mrs. Greer have returned from Gore's Landing, where they spent the summer.

NOTICE TO GAS CONSUMERS

THE GAS SUPPLY WILL BE SHUT OF FROM 7 30 P M SATURDAY, OCTOBER 7TH UNTIL 8 00 A.M. SUNDAY, OR LATER. CONSUMERS ARE REQUESTED TO SEE THAT ALL TAPS AND PILOT LIGHTS ON THEIR GAS APPLIANCES ARE SHUT OFF SO THAT WHEN THE GAS IS TURNED ON AGAIN THERE WILL BE NO GAS ESCAPING ON THEIR PREMISES. THIS IS ABSOLUTELY NECESSARY IN ORDER TO AVOID ACCIDENTS

HYDRO-ELECTRIC POWER COMMISSION OF ONTARIO CENTRAL ONTARIO SYSTEM.
3d 83 5876

WAR TALK EFFECTS STOCKS

There will be Real Bargains in Mines if war scare should bear the market. Baldwin, Atlas, Dome, Hollinger, Davidson look good for investment. Conservative purchases will enhance your bank account.

NEW YORK STOCKS also will prove to be ideal bargains if further drives are made against Wall Street. 'Phone 229J for information, or call at 332½ George Street.

NELSON & MARTYN
Stock Brokers
332½ George Street — 'Phone 229

Conserve Your Sight For Old Age

Old age finds comfort beyond comparison in correctly fitted glasses.

This is a privilege that may be enjoyed by everyone whose eyes are failing. Suitable glasses make it possible.

Avoid future regrets by having your eyes examined at once.

Our Methods Assure Accurate Examinations.

Fowler's Optical Parlors
373 George Street
Peterborough.

Delight Flour

LADIES, you can purchase DELIGHT (the only roller Flour made) from any grocer. Don't risk the inferior brands as you will be the loser.

BLUNDERS

WHY IS THIS WRONG?

The answer will be found among today's want ads.
(What "Blunder" do you suggest?)

DR. A. P. ROGERS

Chiropractor—210 Barrie Building. Office hours 9-12 a.m., 2-4, 7-3 p.m. Closed Tuesday and Thursday Eves.

NOTICE OF REGISTRATION OF BY-LAW

Notice is hereby given, that a by-law was passed by the Council of the City of Peterborough on the 2nd day of October, 1922, providing for the borrowing of the sum of $20,000.00 for the purpose of purchasing fuel and that such by-law was registered in the registry office of the County of Peterborough on the 4th day of October, 1922, Any motion to quash or set aside the same or any part thereof must be made within three months after the first publication of this notice, and cannot be made thereafter.

Dated the 5th day of July, 1922.

S. R. ARMSTRONG, Clerk.
3d 5 12 19 5778

LATE WANT ADS.

FOR SALE — WELL DRILLING outfit, complete, with 6 horse power International portable engine; Williams drill, mounted, tools, etc., in the best of condition—a money maker. Apply Box 5787 Examiner. 6d86 5787

Advertise in the Examiner

It's confidence that does it.

BUTTER! BUTTER!!

CAMPBELL'S FRESH CREAMERY - - - - 35c lb.

CHOICE DAIRY BUTTER, 35c lb.

HAMS
Gunn's Maple Leaf Sugar-Cured Hams. 8 to 10 lbs. average, per lb. 28c
H. A. Pure Lard, lb. 17c

PEARS
Good for preserving and marmalade ..... 11-qt. basket 80c

GRAPES
Concord, White, Red and Black Roger.

BLACK RICE
Per lb. 45c

OLIVES
Fresh, in bulk, qt. 35c

CEREALS
Shredded Wheat ..... 2 pkgs. 25c
Puffed Wheat ..... 2 pkgs. 25c
Rolled Oats ..... 10 lbs. 43c

CHERRIES
Candied Cherries, in syrup, at special ..... 4 ozs. 25c

TEA
Special blend, in black, 2 lbs. 95c

SUNDRIES
Fine Cocoanut, lb. 25c
Rice ..... 3 lbs. 25c
Prunes ..... 2 lbs. 25c
Dates, lb. 18c
Figs, lb. 25c
Broken Biscuits, lb. 10c
Cocoa ..... 2 lbs. 25c

SWAN'S DOWN CAKE FLOUR
50c
Package

COMMUNITY BREAD
100% whole wheat, loaf 15c

PORTER S. WHITE Co.

'PHONE 208 334 GEORGE STREET